

Permit #PRSGN _____ - _____

SIGN PERMIT APPLICATION

Project Business Name: Red Door Grill

Project Address/Location: 2061 NW Lowenstein Drive, Lee's Summit, MO 64081

Applicant: Star Signs LLC.

Applicant's Address: 801 E. 9th Street, Lawrence, KS 66044

Applicant's Phone & Fax #: 785.856.2467 / 785.842.2947

Applicant's Email Address: vermayd@starsignsllc.com

Type of Sign: Check only one

- Wall Sign (\$100) (Letter Signage Drawing Sheets 1&4)
 Monument/Detached Sign (\$100)
- Temporary Sign (\$50)
 Directional Sign (\$50)

Illumination: Specify whether the sign is illuminated

- Illuminated *
 Non-Illuminated

***NOTE:** IF BRANCH CIRCUIT IS NOT CURRENTLY AVAILABLE FOR ILLUMINATED SIGN, A LICENSED ELECTRICAL CONTRACTOR MUST OBTAIN ELECTRICAL PERMIT PRIOR TO INSTALLATION. ALL SIGNS INVOLVING INTERNAL LIGHTS OR OTHER ELECTRICAL DEVICES OR CIRCUITS SHALL DISPLAY A LABEL CERTIFYING IT AS BEING APPROVED BY THE UNDERWRITER'S LABORATORIES, INC.

Sign Dimensions and Setbacks for Wall and Monument/Detached Signs

Height of sign: 4' ft (X) Width of sign: 19' ft (=) Area of sign: 76' sq ft

Area of building façade/wall: 1,056' sq ft Total height of detached sign: _____ ft

Setbacks: front property line: _____ ft rear property line: _____ ft

side property line: _____ ft side property line: _____ ft

The applicant understands that this permit is issued only for work described here in and included in **accompanying plans and specifications**. All rights and privileges acquired under the provisions of this Ordinance, or any application thereto, are merely licenses revocable at any time by the Director of Development Services Department.

Vermay J. DeRossi

11.12.21

Signature of Applicant

Date

For City use only, do not write below this line.

Electrical Permit Required: N/A Yes No

Zoning: _____ Permit Fee: _____

Receipt #: _____

Signature of Plans Examiner _____ Approved: _____

Planning Division Approval _____ Date _____

Remarks:

Project Address



SIGN PERMIT AUTHORIZATION

Comes now PVG Properties, LLC, who being
(landlord or property owner)

duly sworn upon his/her oath, does state that he/she is the landlord or property owner that has
given permission to the applicant to place signage at: _____
2061 NW Lowenstein Dr. Lees Summit, MO 64081

(location address)

Dated this 9 day of November, 2021

Paula Huey
Signature of Landlord or Property Owner

Tasha Halley
Printed Name

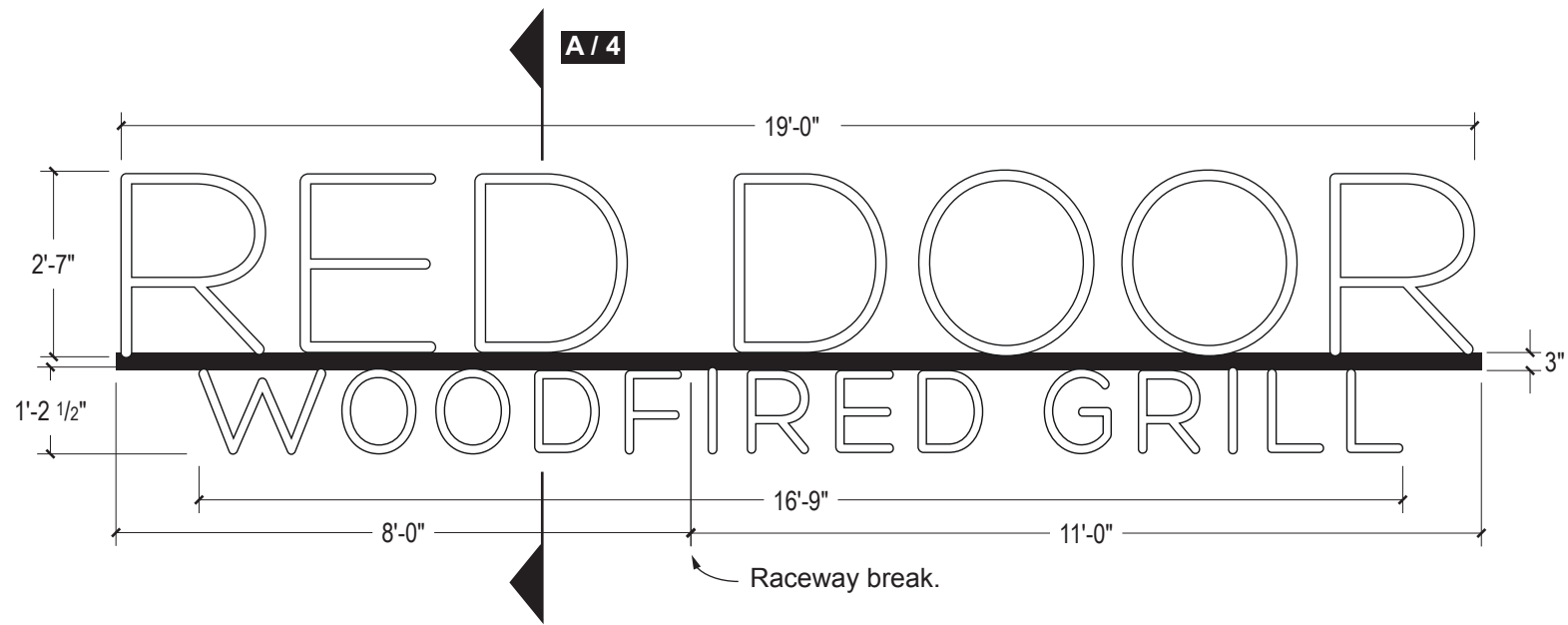

3" deep channel letters with black returns. Translucent white faces, lighted with white LEDs, secure with black trimcap.
 3" x 4" Alum. raceway, painted satin black, to house power supplies and secondary wires, face of raceway to be removable.

A 1 - Channel Letters Option scale: 3/8" = 1'-0"

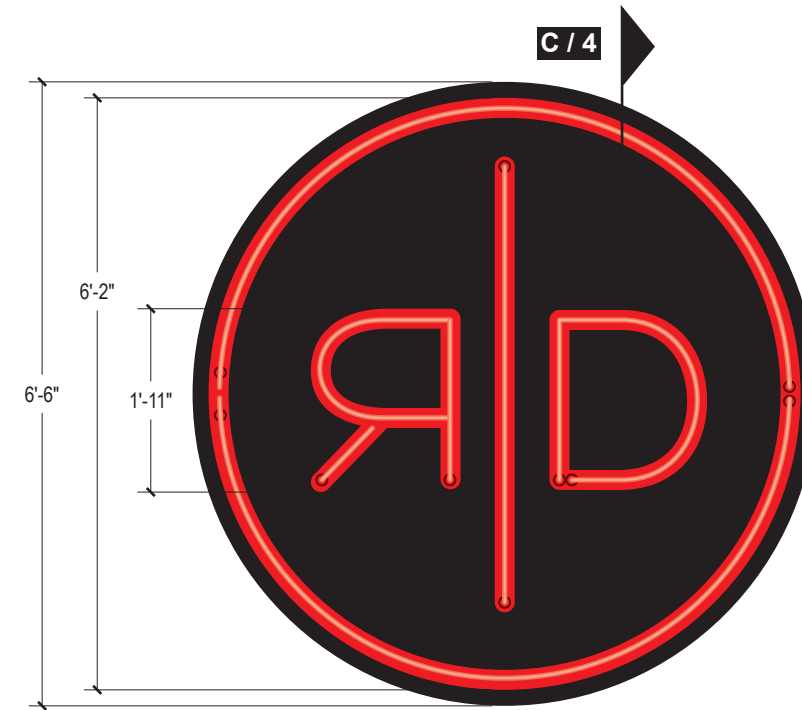

4" deep fabricated aluminum cabinet painted black, with exposed red neon in a 3" Deep red PMS 1795 channel. 3/4" plywood blocking required (by others).

B 2 - Neon Logo scale: 1/2" = 1'-0"

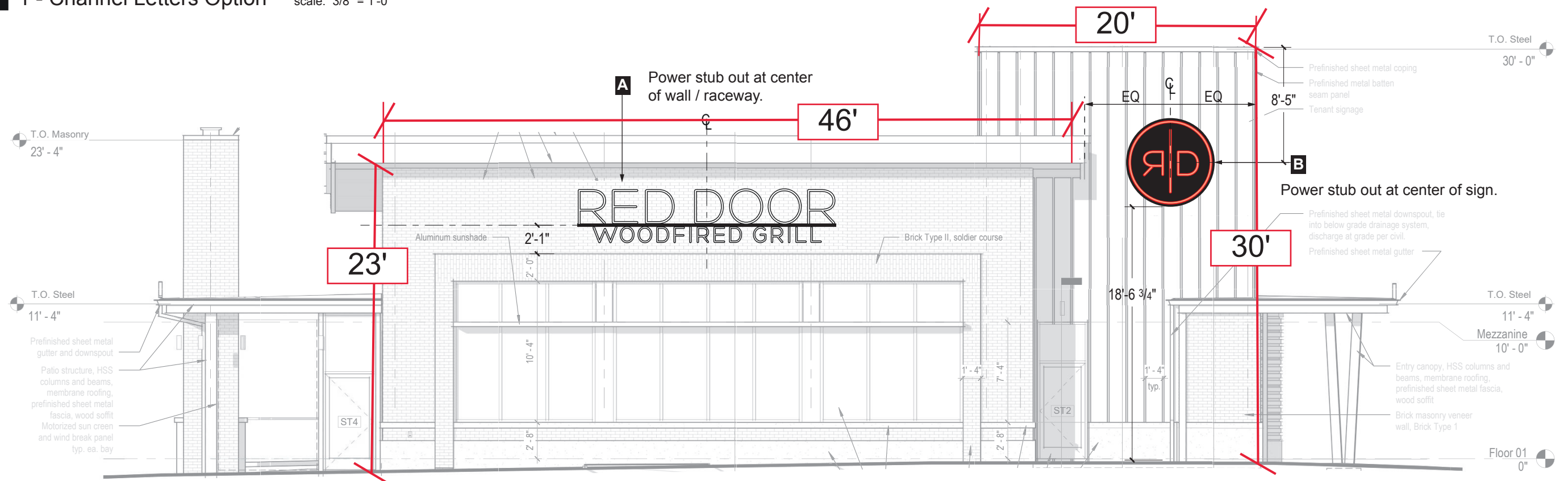

C East Elevation scale: 1/8" = 1'-0"



STAR SIGNS, LLC
 801 EAST NINTH STREET
 LAWRENCE, KANSAS 66044
 P 785.842.4892 F 785.842.2947
 WWW.STARSIGNSLLC.COM

Red Door Grill
 Lee's Summit, MO

1 - Channel Letters with Narrow Raceway
 2 - Neon Logo East

REVISIONS:

1	10/14/2021	adjust locations, add length notes
2	10/26/2021	power stub locations

THIS DRAWING IS THE SOLE PROPERTY OF STAR SIGNS, L.L.C., AND IS INTENDED FOR CUSTOMER APPROVAL ONLY.

APPROVED
 APPROVED AS NOTED
 REVISE AND RESUBMIT

DATE _____ SIGNATURE _____

SP: SR PM: MN Dwg: JH
 10312 6401
 Art # SO #

PRINTED: 10 / 26 / 2021
 FIRST PRINT: 9/27/2021
 1 SHEET

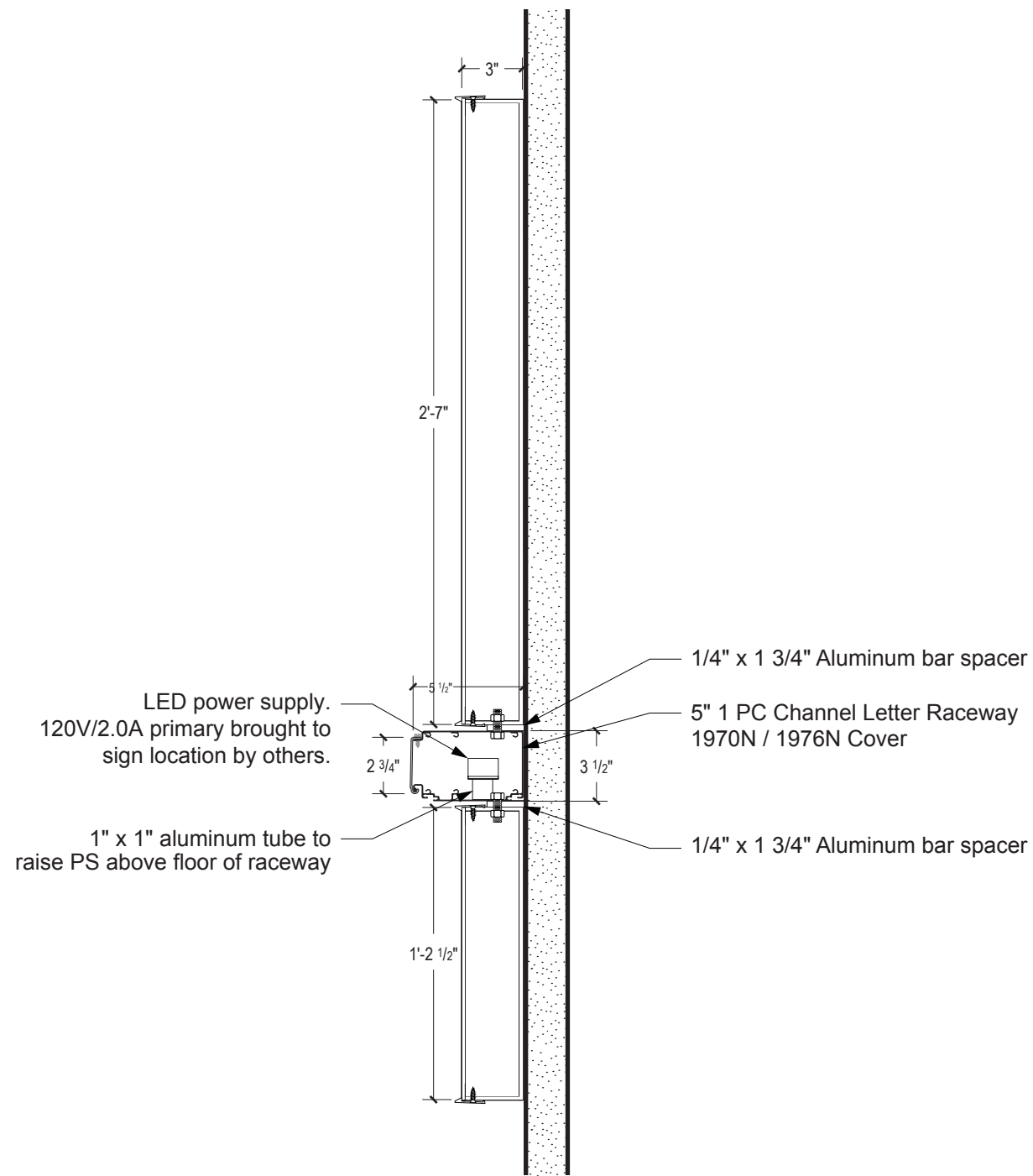

A Wall Letters Section Detail scale: 1 1/2" = 1'-0"
Sign 1

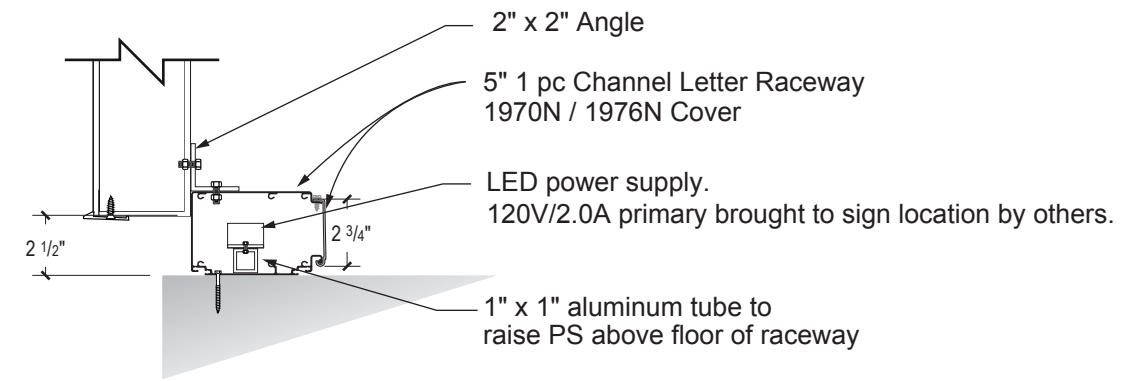

B Canopy Letters Section Detail scale: 1 1/2" = 1'-0"
Signs 3 and 5

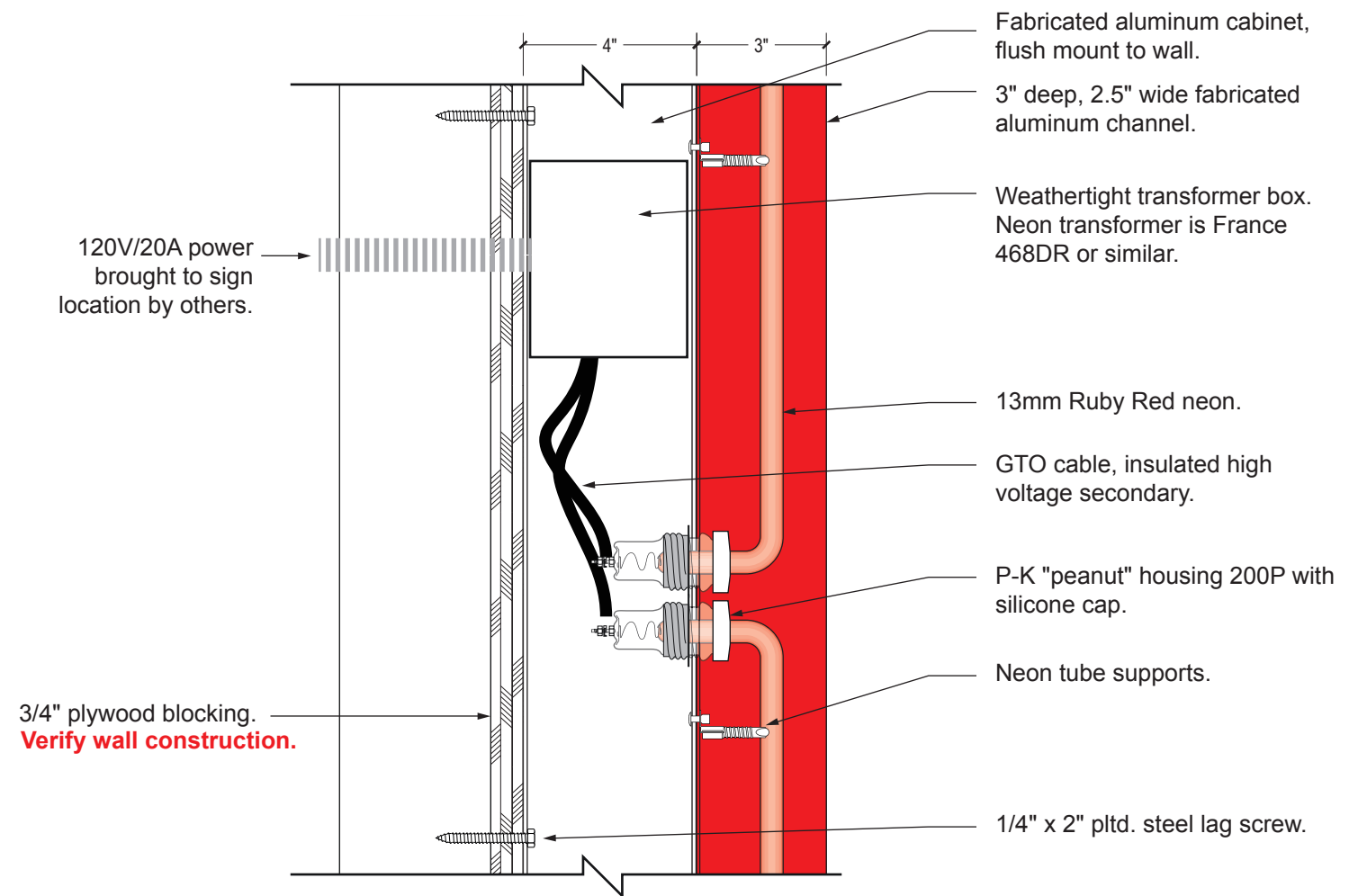

C Neon Logo scale: 3" = 1'-0"
Signs 2, 4, 6



STAR SIGNS, LLC
801 EAST NINTH STREET
LAWRENCE, KANSAS 66044
P 785.842.4892 F 785.842.2947
WWW.STARSIGNSLLC.COM

Red Door Grill
Lee's Summit, MO

Details

THIS DRAWING IS THE SOLE PROPERTY OF STAR SIGNS, L.L.C., AND IS INTENDED FOR CUSTOMER APPROVAL ONLY.

REVISIONS:

1	10/7/2021	convert neon to use P-K housings

APPROVED
 APPROVED AS NOTED
 REVISE AND RESUBMIT

DATE _____ SIGNATURE _____

SP: SR PM: MN Dwg: JH
10312 6401
Art # SO #

PRINTED: 10 / 26 / 2021
FIRST PRINT: 9/27/2021
4 SHEET