



LEE'S SUMMIT MISSOURI

RELEASE FOR LAWN SPRINKLER SYSTEM IN CITY OF LEE'S SUMMIT RIGHT OF WAY (RESIDENTIAL)

In consideration for the City of Lee's Summit's permission to extend a Lawn Irrigation System into the City's right of way at (legal description of the property):

Lot No. 608 Plat Title Woodside Ridge Address: 131 NW Joshua Drive

County: Jackson State: Missouri

I, Zalman Kohen, the undersigned, successors, and assigns do hereby release and forever discharge the City of Lee's Summit, its employees and/or agents from and against any and all liability, claims and demands for any use arising out of, relating to, or being in any way connected with work or service by the City, its employees or agents within the City's right of way for any purpose whatsoever.

NOW THEREFORE, the Undersigned hereby declares that said property described above shall be held, sold and conveyed subject to the release herein and said release shall run with the real property and be binding on all parties having any part thereof, their heirs, successors and assigns.

IN WITNESS WHEREOF, this release has been read, signed and sealed this 10th day of November, 2021.

By:

[Signature] V.P.
Zalman Kohen
Printed or Typed Name

INDIVIDUAL ACKNOWLEDGMENT

STATE OF MISSOURI
COUNTY OF JACKSON

ON THIS, The 10th day of November, 2021 before me, a Notary Public, personally appeared:
Zalman Kohen

proved to me on the basis of satisfactory evidence to be the person(s) whose name(s) subscribed to the within instrument, and acknowledged that he he/she/they executed the same for the purposes stated therein and no other.

WITNESS my hand and official seal in the County and State aforesaid, the day and year first above written.

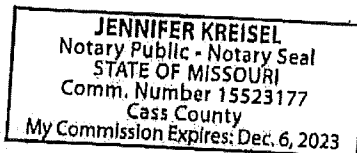

/s/

[Signature]
Notary Public Signature
Jennifer Kreisel
Printed or Typed Name

(Seal)

My Commission Expires:

December 6, 2023

Revised 10/21/14

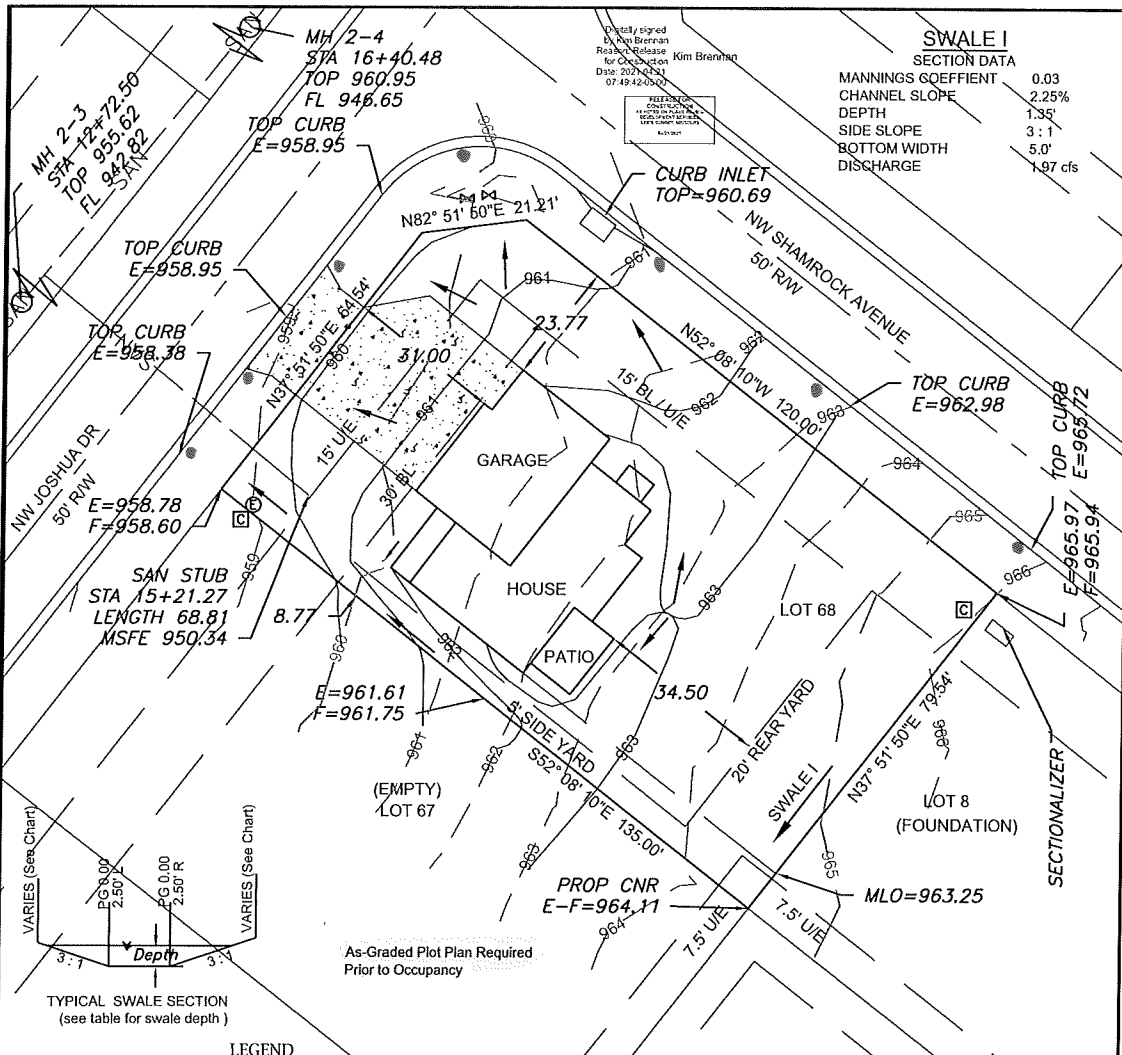

TYPICAL SWALE SECTION
(see table for swale depth)

LEGEND



- Gas Meter
- Telephone or Fiber-Optic Pedestal
- Cable TV Pedestal
- Electric Pedestal
- Light Pole
- Mailbox
- Fire Hydrant
- Water Valve

PROPOSED HOUSE

TOP FOUNDATION = 964.25
GARAGE FLOOR = 961.25
TOP FOOTING = 955.25
BASEMENT FLOOR = 955.58

E = EXISTING ELEVATION
F = PROPOSED FINAL ELEVATION
G = ADJACENT GRADE AT EGRESS
U/E = UTILITY EASEMENT
B/L = BUILDING LINE
S/Y/S = SIDE YARD SETBACK
R/Y/S = REAR YARD SETBACK

NOTES

1. BUILDER TO VERIFY ALL BUILDING ELEVATIONS AND DIMENSIONS.
2. THIS PLOT PLAN DOES NOT CONSTITUTE A BOUNDARY SURVEY.
3. THE EASEMENTS SHOWN ON THIS PLOT PLAN ARE TAKEN FROM THE FINAL PLAT. OTHER EASEMENTS MAY EXIST.

EXTENDED LOT AREA = 13085.3 SF
DRIVE AREA = 967.0 SF
APPROACH AREA = 252.0 SF
SIDEWALK AREA = N/A
DRIVE SLOPE = 6.7%

Scale 1"=30'

LOT INFORMATION

10,626 SQ. FT.

MSFE = 950.34
ADDRESS
131 NW JOSHUA

LEGAL DESCRIPTION

LOT 68, WOODSIDE RIDGE 1ST PLAT
A SUBDIVISION AS
RECORDED IN LEE'S SUMMIT,
JACKSON COUNTY, MISSOURI.

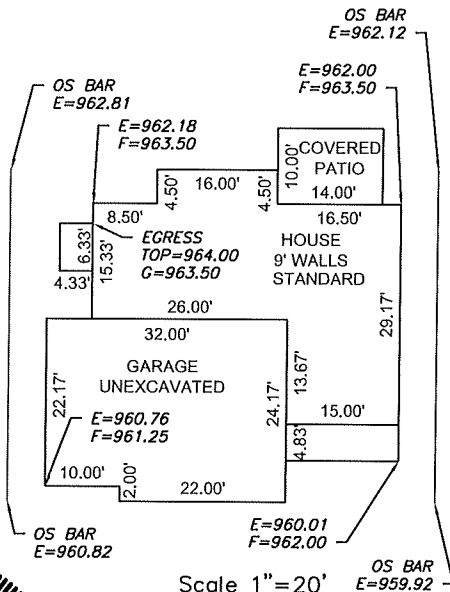

Scale 1"=20'

ENGINEERING SOLUTIONS
ENGINEERING & SURVEYING
50 SE 30TH STREET
LEE'S SUMMIT, MO 64082
P (816) 623-9888 F (816) 623-9849
WWW.ENGINEERING SOLUTIONS KC.COM



PLOT PLAN - LOT 68
WOODSIDE RIDGE 1ST PLAT
LEE'S SUMMIT, JACKSON COUNTY, MISSOURI
SUMMIT HOMES
120 SE 30TH STREET
LEE'S SUMMIT, MO 64082

PROJECT NO.	FILE NAME	DATE	SHEET	OF
1	LOT 68, WOODSIDE RIDGE	1/29/21	1	1