



# LEE'S SUMMIT MISSOURI

## RELEASE FOR LAWN SPRINKLER SYSTEM IN CITY OF LEE'S SUMMIT RIGHT OF WAY (RESIDENTIAL)

In consideration for the City of Lee's Summit's permission to extend a Lawn Irrigation System into the City's right of way at (legal description of the property):

Lot No. 14 Plat Title Woodside Ridge Address: 111 NW Joshua Drive  
County: Jackson State: Missouri

I, Zelman Kohen, the undersigned, successors, and assigns do hereby release and forever discharge the City of Lee's Summit, its employees and/or agents from and against any and all liability, claims and demands for any use arising out of, relating to, or being in any way connected with work or service by the City, its employees or agents within the City's right of way for any purpose whatsoever.

NOW THEREFORE, the Undersigned hereby declares that said property described above shall be held, sold and conveyed subject to the release herein and said release shall run with the real property and be binding on all parties having any part thereof, their heirs, successors and assigns.

IN WITNESS WHEREOF, this release has been read, signed and sealed this 10<sup>th</sup> day of November, 2021.

By:

[Signature] V.P.  
Zelman Kohen  
Printed or Typed Name

## INDIVIDUAL ACKNOWLEDGMENT

STATE OF MISSOURI  
COUNTY OF JACKSON

ON THIS, The 10<sup>th</sup> day of November, 2021 before me, a Notary Public, personally appeared:  
Zelman Kohen

proved to me on the basis of satisfactory evidence to be the person(s) whose name(s) subscribed to the within instrument, and acknowledged that he he/she/they executed the same for the purposes stated therein and no other.

WITNESS my hand and official seal in the County and State aforesaid, the day and year first above written.

**JENNIFER KREISEL**  
Notary Public - Notary Seal  
STATE OF MISSOURI  
Comm. Number 15523177  
Cass County  
My Commission Expires: Dec. 6, 2023

(Seal)

/s/

Jennifer Kreisel  
Notary Public Signature  
Jennifer Kreisel  
Printed or Typed Name

My Commission Expires:

December 6, 2023

Revised 10/21/14

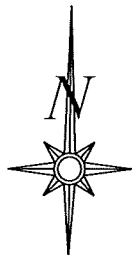
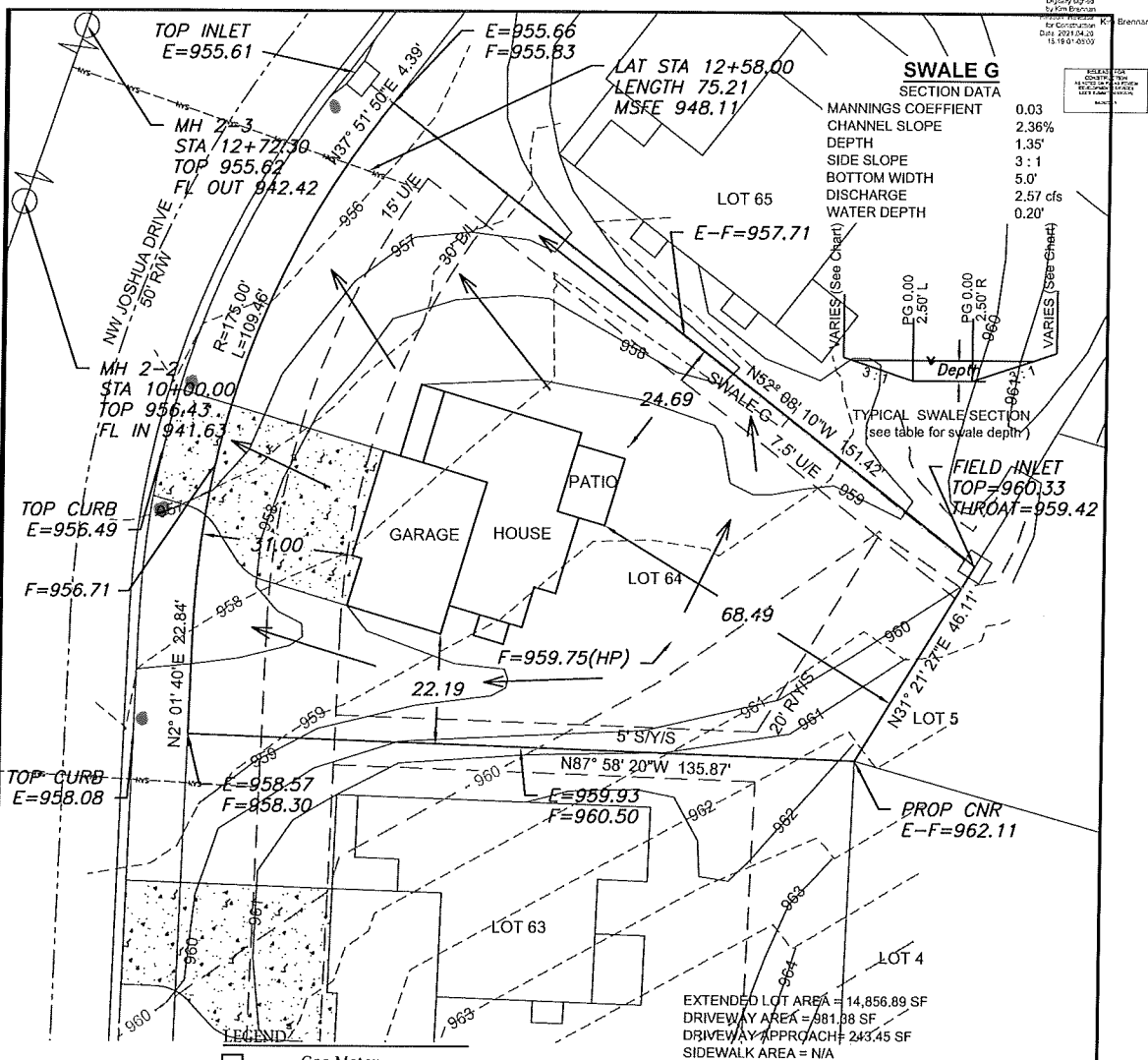

Scale 1"=30'

#### LOT INFORMATION

13,315 SQ. FT.  
MSFE = 948.11  
ADDRESS  
111 NW JOSHUA DRIVE

#### LEGAL DESCRIPTION

LOT 64, WOODSIDE RIDGE 1ST PLAT, A SUBDIVISION AS RECORDED IN LEE'S SUMMIT, JACKSON COUNTY, MISSOURI

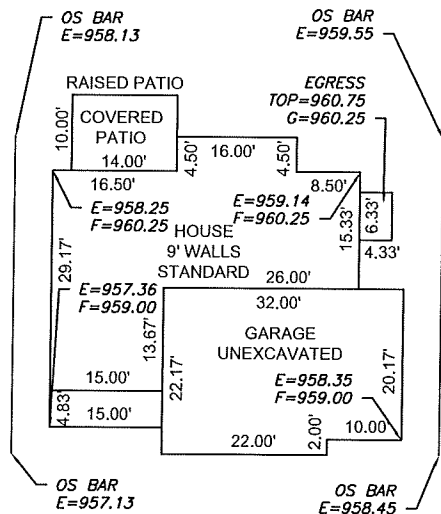

**ENGINEERING SOLUTIONS**

ENGINEERING & SURVEYING

50 SE 30TH STREET  
LEE'S SUMMIT, MO 64082  
P (816) 623-9888 F (816) 623-9849  
WWW.ENGINEERINGSOLUTIONSNC.COM

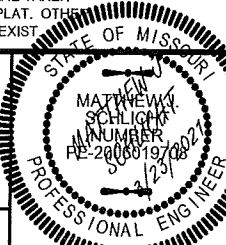

#### PLOT PLAN - LOT 64

WOODSIDE RIDGE 1ST PLAT  
LEE'S SUMMIT, JACKSON COUNTY, MISSOURI

SUMMIT HOMES  
120 SE 30TH STREET  
LEE'S SUMMIT, MO 64082

PROJECT NO.	FILE NAME	DATE	SHEET	OF
1	LOT 62, 63, 64, WOODSIDE RIDGE	2/18/21	1	1

THIS DRAWING IS NOT VALID UNLESS THE SIGNATURE, DATE AND SEAL OF THE ENGINEER WHO SUPERVISED THE PREPARATION OF THIS DRAWING HAS BEEN AFFIXED HERETO.