

POWER SUPPLY LOCATION

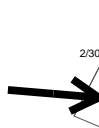

Survey Info

| | | | | | | |
|------------------------|--|---------------------------|------------------------------|--------------------------------|---|-----|
| PRISM ID: | 1870808 - Map | Originator: | Nachtrab, Robert C | Business/Company Name: | GF FTTH Hook Farms 1 & Hook Farms Retreat | |
| Construction Type: | Greenfield | Const Supervisor: | Dietz, Daron J | Address: | 2020 SW HOOK RD | |
| Process State: | S3 - Survey in Review | Construction Coordinator: | Daniels, David E - dedaniels | City/State/Zip: | LEES SUMMIT, MO 64082 | |
| Project Status: | In Progress | Total Project Cost: | 258000 | Cross Street: | SW Hook Rd & SW Pryor Rd | |
| Input Date: | 12/11/19 | Total Passings: | 99 | Prop Dev Status: | | |
| Hub: | HUB R - LEES-SUMMIT-MO Tentative Svc Dt: | 06/30/21 | Coax: | N/A | Fiber: | N/A |
| Node: | RQ9 - RQ9 | Entity (Glid): | 1104 (54620) | Construction Survey Completed: | Yes | |
| Construction Due Date: | | | | | | |

| |
|----------------------|
| 5250019 |
| SEG: L5095-060 |
| LEN: 741.4' 1' 60 CT |
| TD: 02-LS-2811-986 |
| FR: 01-LS-2811-984 |
| TICK 1: TICK 2: |
| REEL: |

| |
|-----------------------|
| 5220013 |
| SEG: L5083-036 |
| LEN: 6820.8' 1' 36 CT |
| TD: 01-LS-2811-985 |
| FR: 01-LS-2811-980 |
| TICK 1: TICK 2: |
| REEL: |

Project Design

| | | | |
|------------------------|---|--------------------------|---------------------------|
| Entity: | 1104-Kansas City | Management Area: | CE3-Kansas City / Lincoln |
| Map Grid: | Lat: 38 Deg 52' 19" N, Long: 94 Deg 25' 14" W | Services from Survey: | |
| Project Approved Date: | | Orig Tentative Svc Date: | 07/31/2021 |
| Construction Sub Type: | | Node Capacity: | |
| | | Est Fiber Splice Date: | |
| | | Special Initiative: | |

**TIE IN
SPLICE CASE**

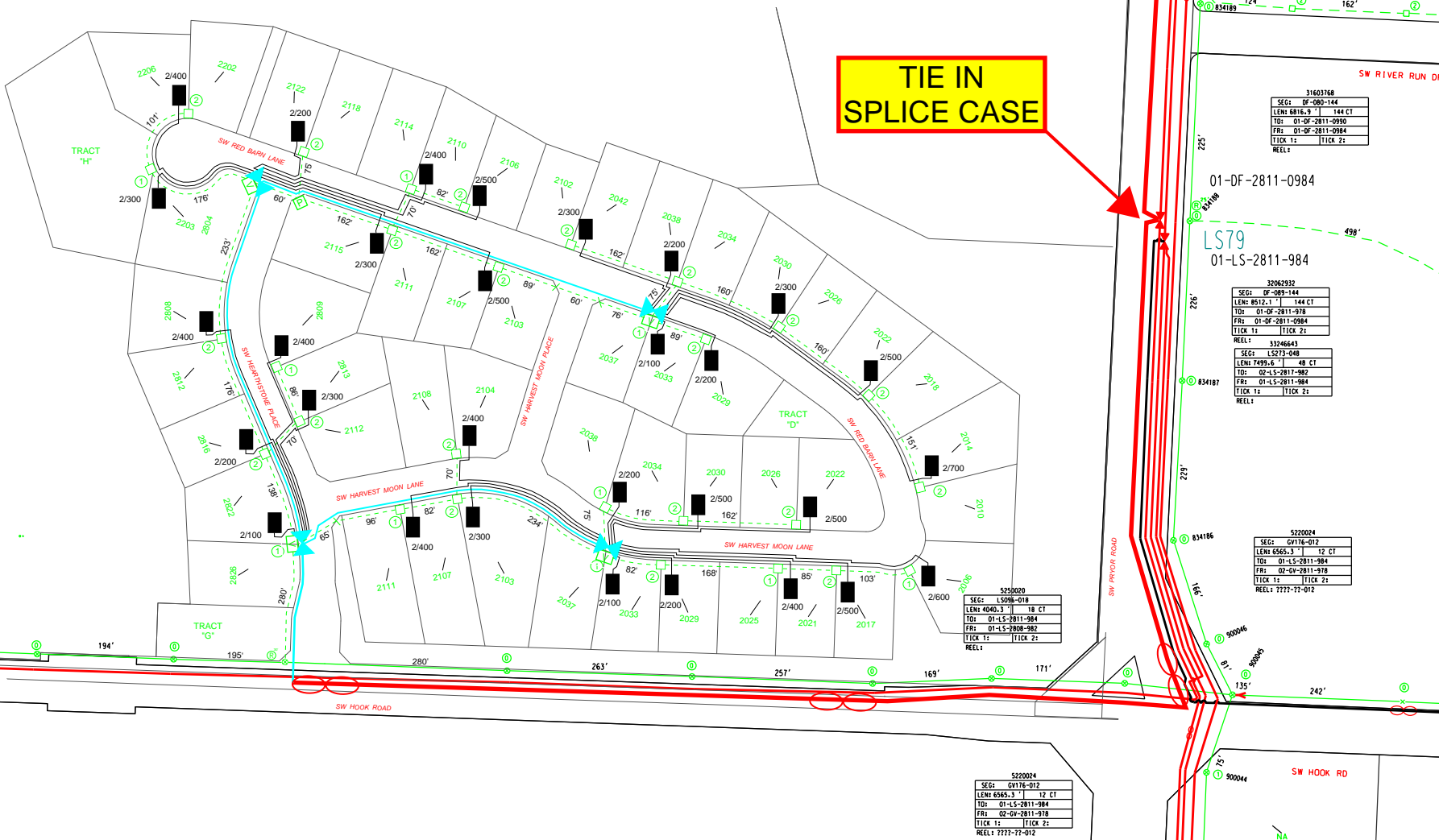

| |
|------------------------|
| 31603768 |
| SEG: DF-080-144 |
| LEN: 8816.9' 1' 144 CT |
| TD: 01-DF-2811-0990 |
| FR: 01-DF-2811-0984 |
| TICK 1: TICK 2: |
| REEL: |

01-DF-2811-0984

LS79
01-LS-2811-984

| |
|------------------------|
| 32062932 |
| SEG: DF-089-144 |
| LEN: 8512.1' 1' 144 CT |
| TD: 01-DF-2811-978 |
| FR: 01-DF-2811-0984 |
| TICK 1: TICK 2: |
| REEL: |
| 33246643 |
| SEG: L5273-048 |
| LEN: 7499.6' 1' 48 CT |
| TD: 02-LS-2811-982 |
| FR: 01-LS-2811-984 |
| TICK 1: TICK 2: |
| REEL: |

01-LS-2811-984

| |
|-----------------------|
| 5250020 |
| SEG: L5096-018 |
| LEN: 4040.3' 1' 18 CT |
| TD: 01-LS-2811-984 |
| FR: 01-LS-2808-982 |
| TICK 1: TICK 2: |
| REEL: |

| |
|-----------------------|
| 5220024 |
| SEG: CT176-012 |
| LEN: 6565.3' 1' 12 CT |
| TD: 01-LS-2811-984 |
| FR: 02-DF-2811-978 |
| TICK 1: TICK 2: |
| REEL: 7777-77-012 |

| |
|-----------------------|
| 5220024 |
| SEG: CT176-012 |
| LEN: 6565.3' 1' 12 CT |
| TD: 01-LS-2811-984 |
| FR: 02-DF-2811-978 |
| TICK 1: TICK 2: |
| REEL: 7777-77-012 |