

# CB.1 CLEARANCE BAR (QTY 2)

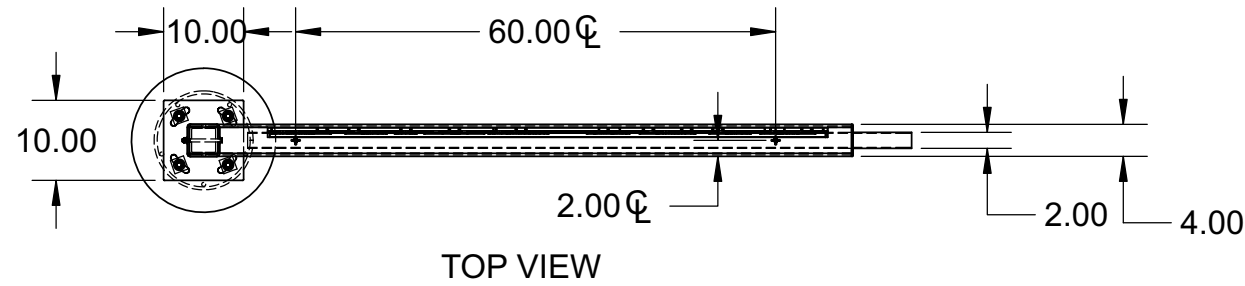

DESIGN SPECIFICATIONS	
IBC 2018	with MO amendments
ASCE 7-16	Minimum Design Loads for Buildings & Other Structures
ACI 318-14	Building Code Requirements for Structural Concrete
ANSI/AISC 360-16	Specification for Structural Steel Buildings
DESIGN LOADS	
Wind	V = 115 mph
Exposure	C
Risk Cat.	II
Grnd. Snow	Pg = 20 psf

**RELEASED FOR CONSTRUCTION**  
As Noted on Plans Review

Development Services Department  
Lee's Summit, Missouri

11/02/2021

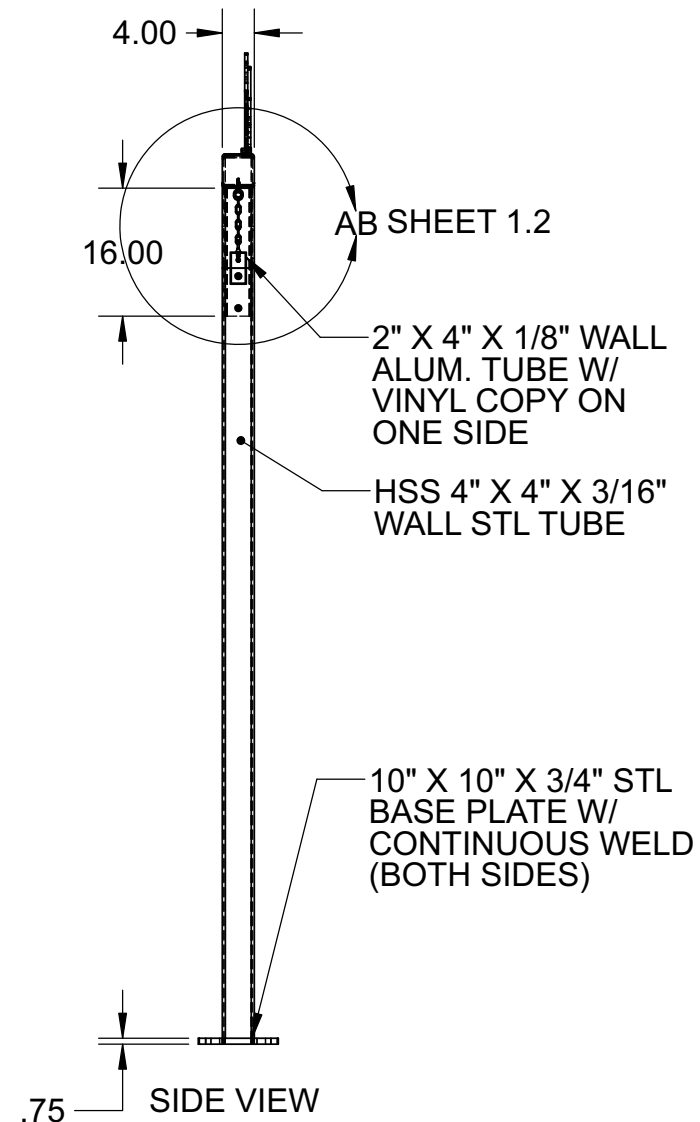
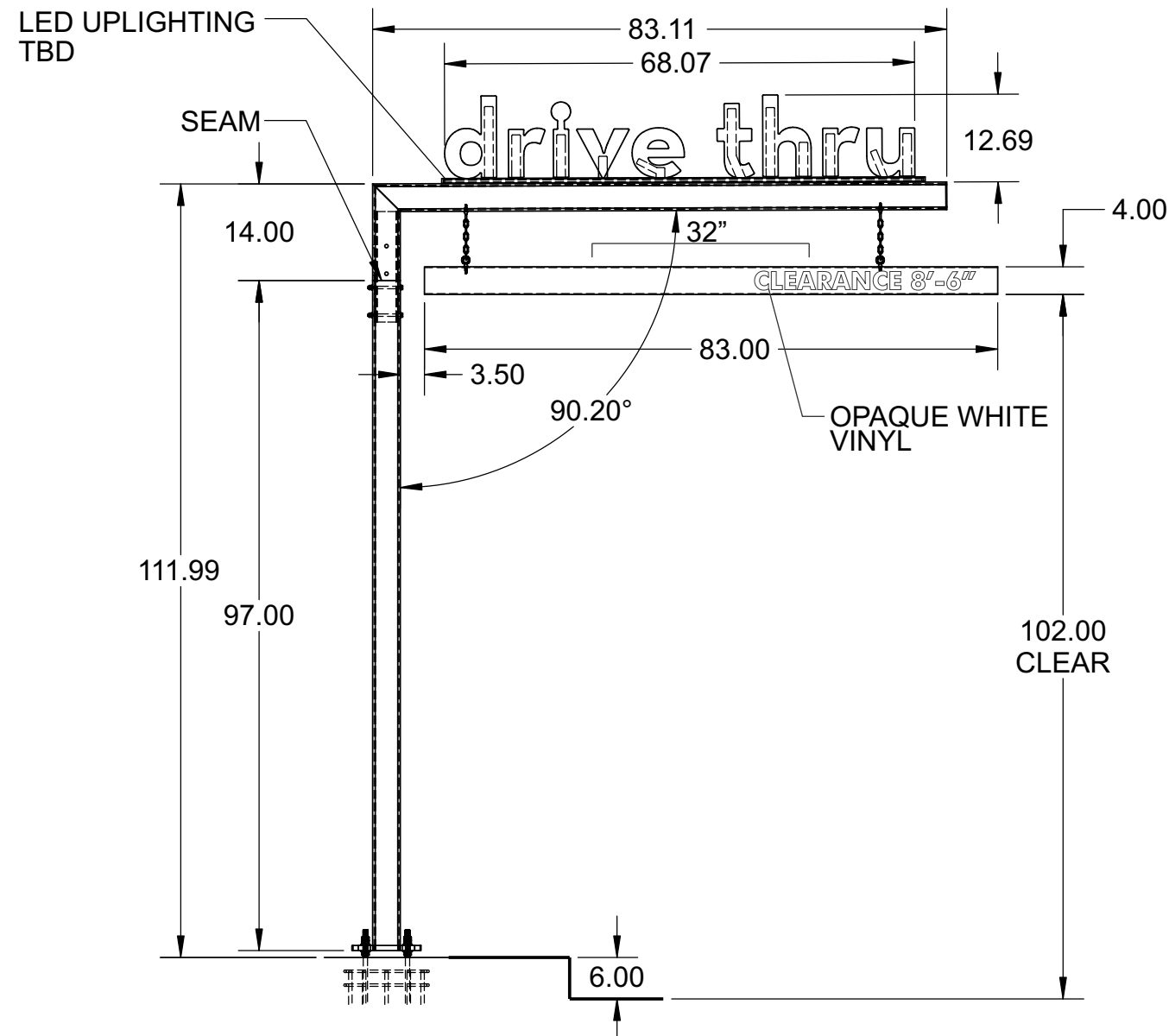

**MURDOCH ENGINEERING**  
SIGN STRUCTURE PROFESSIONALS  
2 HUMMINGBIRD CT. Project: 2132052  
HOWELL, NJ 07731  
(973) 570-8255

6/30/2021  
Rev. 10/25/2021

JERE MURDOCH  
Professional Engineer  
MO PE Lic. #2014038163  
Exp. 12/31/2022

STATE OF MISSOURI  
PROFESSIONAL ENGINEER

**JONES SIGN**  
Your Vision. Accomplished.  
WWW.JONESSIGN.COM

JOB #: 250360-R11  
DATE: 12.14.2020  
DESIGNER: S. Wiands  
SALES REP:  
PROJ MGR: S. KOSTKA

REV.	DATE	BY	DESCRIPTION
2	01.21.21	AR	REVISE PER COMMENTS
3	02.03.21	AR	REVISE PER MARK-UPS
4	02.12.21	AR	REVISE PER MARK-UPS
5	04.16.21	SW	REVISE PER MARK-UPS
6	04.23.21	SW	REVISE PER MARK-UPS
7	05.04.21	SW	REVISE PER MARK-UPS
8	05.20.21	SW	UPDATE ELEVATIONS AND VARIOUS
9	05.21.21	SW	UPDATE PER REQUEST
10	06.09.21	SW	REVISED PER REQUEST
11	06.25.21	SW	ADDED DT SIGNAGE

CLIENT APPROVAL	DATE
LANDLORD APPROVAL	DATE
QC	

SHAKE SHACK

SHAKE SHACK  
2051 NW LOWENSTEIN DR  
LEE'S SUMMIT, MO 64081

DESIGN PHASE: CONCEPTUAL

SHEET NUMBER  
**6.1**

This is an original, unpublished drawing by Jones Sign Co., Inc. It is for your personal use in conjunction with a project being planned for you by JONES SIGN. It is not to be shown to anyone outside of your organization, nor is it to be used, reproduced, copied or exhibited in any fashion. Use of this design or the salient elements of this design in any sign done by any other company, without the express written permission of JONES SIGN, is forbidden by law and carries a civil forfeiture of up to 25% of the purchase price of the sign. JONES SIGN will endeavor to closely match colors, including PMS, where specified. We cannot guarantee exact matches due to varying compatibility of surface materials and paints used. All sizes and dimensions are illustrated for client's conception of project and are not to be understood as being exact size or exact scale.

# CB.1 CLEARANCE BAR (QTY 2)

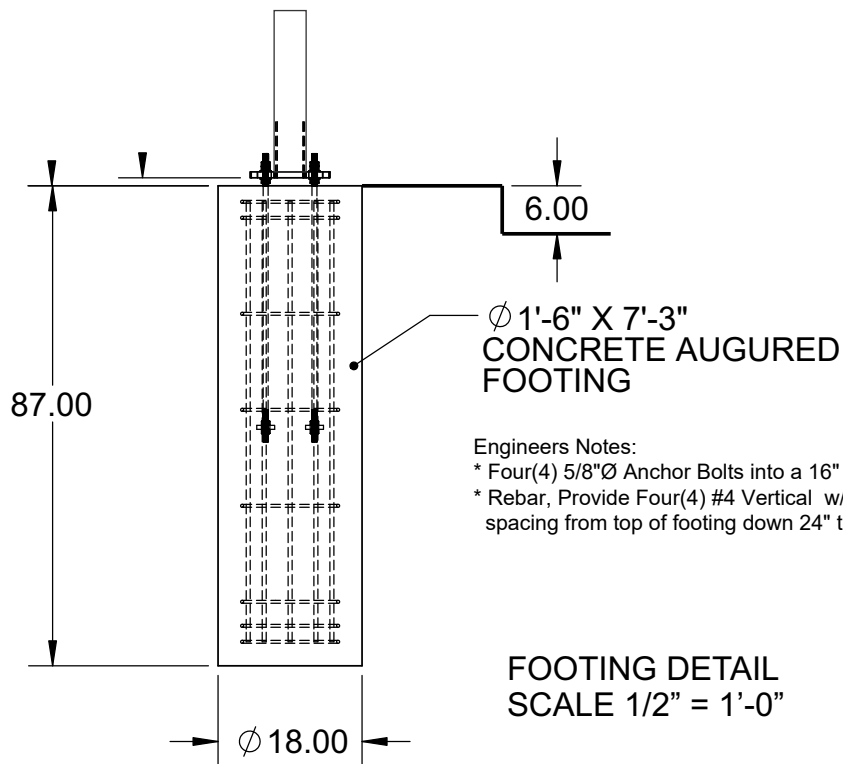
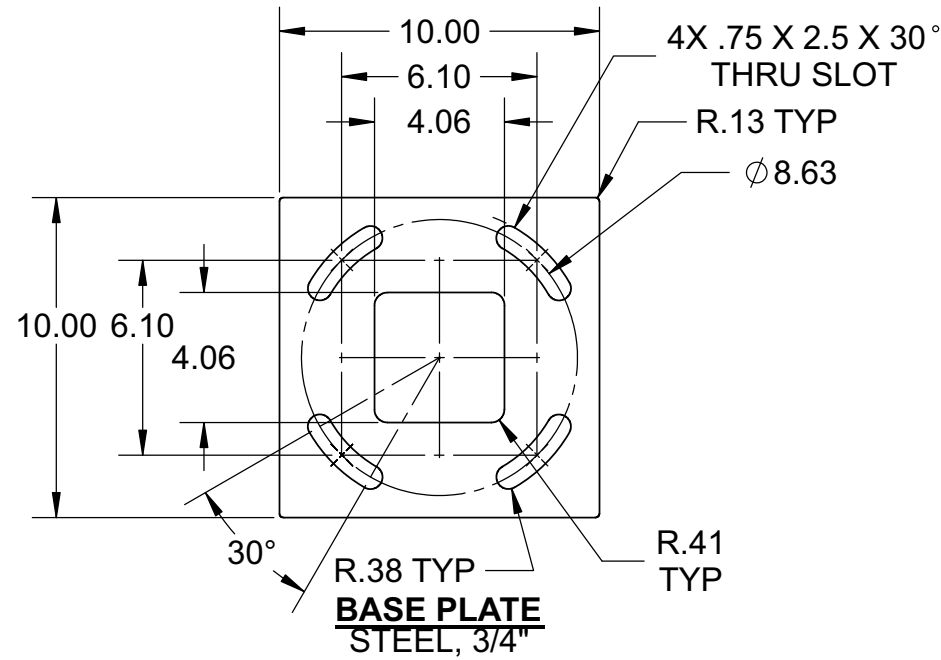

**Engineers Notes:**

- \* Four(4) 5/8"Ø Anchor Bolts into a 16" Min. Conc. Emb. w/Fender washer top and bottom of plate.
- \* Rebar, Provide Four(4) #4 Vertical w/ #3 RB Stirrups @ 6" O.C. spacing from top of footing down 24" then @ 16" O.C. to bottom.

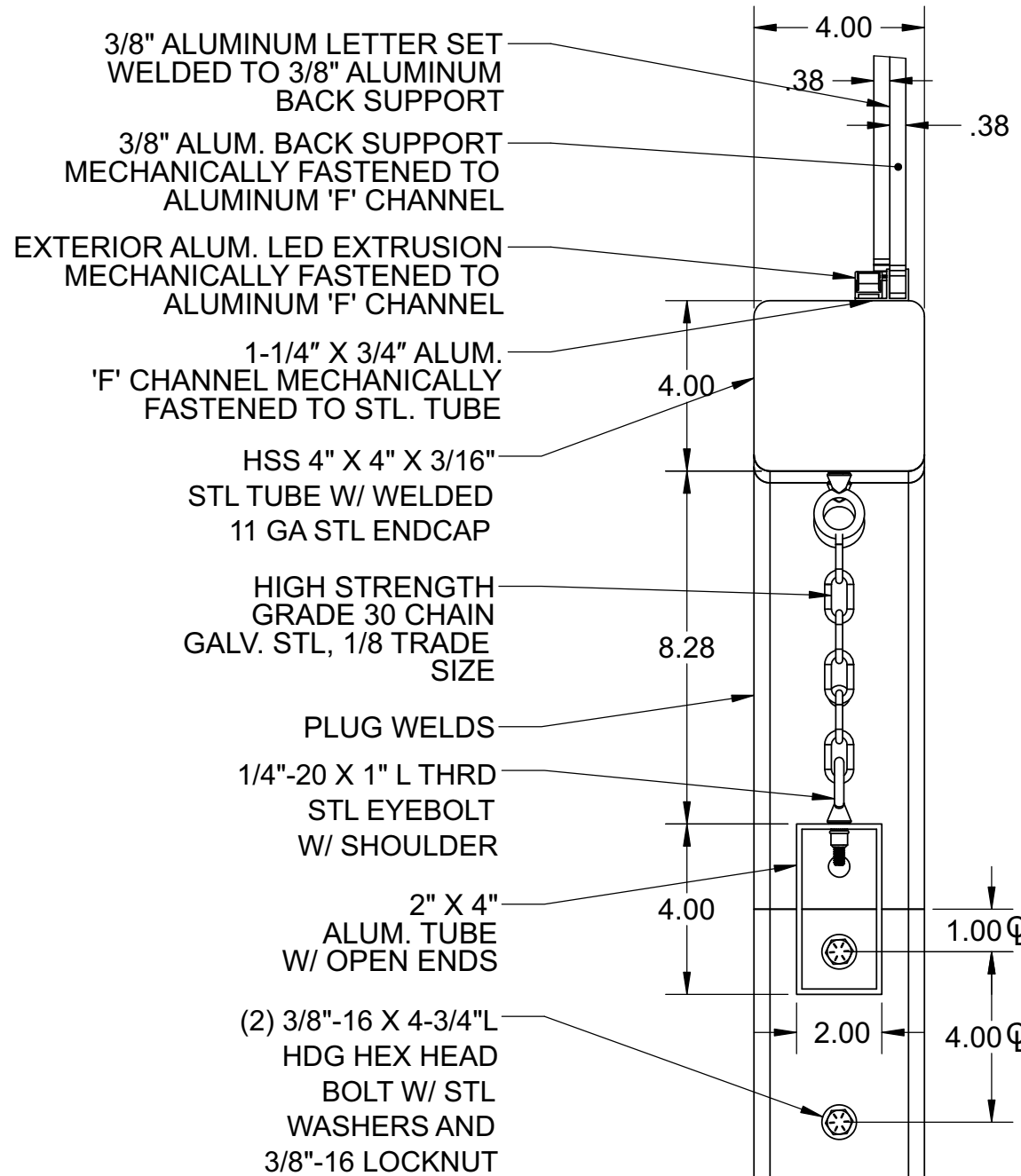

DETAIL AB

<b>RELEASED FOR CONSTRUCTION</b>	
<b>DESIGN SPECIFICATIONS</b>	
IBC 2018 with MO amendments	As Noted on Plans Review
Development Services Department	Lee's Summit, Missouri
ASCE 7-16 Minimum Design Loads for Buildings and Other Structures	
ACI 318-14 Building Code Requirements for Structural Concrete	
ANSI/AISC 360-16 Specification for Structural Steel Buildings	11/02/2021
<b>DESIGN LOADS</b>	
Wind	V = 115 mph
Exposure	C
Risk Cat.	II
Grnd. Snow	Pg = 20 psf

**MURDOCH ENGINEERING**  
SIGN STRUCTURE PROFESSIONALS  
2 HUMMINGBIRD CT. Project: 2132052  
HOWELL, NJ 07731  
(973) 570-8255

STATE OF MISSOURI  
JERE MURDOCH  
PROFESSIONAL ENGINEER

Jere Murdoch, PE  
Professional Engineer  
MO PE Lic. #2014038163  
Exp. 12/31/2022

6/30/2021  
Rev. 10/25/2021

 <b>JONES SIGN</b> Your Vision. Accomplished. WWW.JONESSIGN.COM	<b>JOB #:</b> 250360-R11 <b>DATE:</b> 12.14.2020 <b>DESIGNER:</b> S. Wiands <b>SALES REP:</b> <b>PROJ MGR:</b> S. KOSTKA	<table border="1"> <thead> <tr> <th>REV.</th> <th>DATE</th> <th>BY</th> <th>DESCRIPTION</th> </tr> </thead> <tbody> <tr><td>2</td><td>01.21.21</td><td>AR</td><td>REVISE PER COMMENTS</td></tr> <tr><td>3</td><td>02.03.21</td><td>AR</td><td>REVISE PER MARK-UPS</td></tr> <tr><td>4</td><td>02.12.21</td><td>AR</td><td>REVISE PER MARK-UPS</td></tr> <tr><td>5</td><td>04.16.21</td><td>SW</td><td>REVISE PER MARK-UPS</td></tr> <tr><td>6</td><td>04.23.21</td><td>SW</td><td>REVISE PER MARK-UPS</td></tr> <tr><td>7</td><td>05.04.21</td><td>SW</td><td>REVISE PER MARK-UPS</td></tr> <tr><td>8</td><td>05.20.21</td><td>SW</td><td>UPDATE ELEVATIONS AND VARIOUS</td></tr> <tr><td>9</td><td>05.21.21</td><td>SW</td><td>UPDATE PER REQUEST</td></tr> <tr><td>10</td><td>06.09.21</td><td>SW</td><td>REVISED PER REQUEST</td></tr> <tr><td>11</td><td>06.25.21</td><td>SW</td><td>ADDED DT SIGNAGE</td></tr> </tbody> </table>	REV.	DATE	BY	DESCRIPTION	2	01.21.21	AR	REVISE PER COMMENTS	3	02.03.21	AR	REVISE PER MARK-UPS	4	02.12.21	AR	REVISE PER MARK-UPS	5	04.16.21	SW	REVISE PER MARK-UPS	6	04.23.21	SW	REVISE PER MARK-UPS	7	05.04.21	SW	REVISE PER MARK-UPS	8	05.20.21	SW	UPDATE ELEVATIONS AND VARIOUS	9	05.21.21	SW	UPDATE PER REQUEST	10	06.09.21	SW	REVISED PER REQUEST	11	06.25.21	SW	ADDED DT SIGNAGE	<table border="1"> <tr> <td>CLIENT APPROVAL</td> <td>DATE</td> </tr> <tr> <td>LANDLORD APPROVAL</td> <td>DATE</td> </tr> <tr> <td>QC</td> <td></td> </tr> </table>	CLIENT APPROVAL	DATE	LANDLORD APPROVAL	DATE	QC		 <b>SHAKE SHACK</b>	SHEET NUMBER <h1 style="text-align: center;">6.2</h1>
	REV.	DATE	BY	DESCRIPTION																																																			
	2	01.21.21	AR	REVISE PER COMMENTS																																																			
3	02.03.21	AR	REVISE PER MARK-UPS																																																				
4	02.12.21	AR	REVISE PER MARK-UPS																																																				
5	04.16.21	SW	REVISE PER MARK-UPS																																																				
6	04.23.21	SW	REVISE PER MARK-UPS																																																				
7	05.04.21	SW	REVISE PER MARK-UPS																																																				
8	05.20.21	SW	UPDATE ELEVATIONS AND VARIOUS																																																				
9	05.21.21	SW	UPDATE PER REQUEST																																																				
10	06.09.21	SW	REVISED PER REQUEST																																																				
11	06.25.21	SW	ADDED DT SIGNAGE																																																				
CLIENT APPROVAL	DATE																																																						
LANDLORD APPROVAL	DATE																																																						
QC																																																							
				DESIGN PHASE: CONCEPTUAL																																																			

This is an original, unpublished drawing by Jones Sign Co., Inc. It is for your personal use in conjunction with a project being planned for you by JONES SIGN. It is not to be shown to anyone outside of your organization, nor is it to be used, reproduced, copied or exhibited in any fashion. Use of this design or the salient elements of this design in any sign done by any other company, without the express written permission of JONES SIGN, is forbidden by law and carries a civil forfeiture of up to 25% of the purchase price of the sign. JONES SIGN will endeavor to closely match colors, including PMS, where specified. We cannot guarantee exact matches due to varying compatibility of surface materials and paints used. All sizes and dimensions are illustrated for client's conception of project and are not to be understood as being exact size or exact scale.

**RELEASED FOR CONSTRUCTION**  
 DESIGN SPECIFICATIONS  
 IBC 2018 with MO amendments  
 ASCE 7-16 Minimum Design Loads for Buildings and Other Structures  
 Development Services Department  
 Lee's Summit, Missouri  
 ACI 318-14 Building Code Requirements for Structural Concrete  
 ANS/AISC 360-16 Specification for Structural Steel Buildings  
 11/02/2021

DESIGN LOADS	
Wind	V = 115 mph
Exposure	C
Risk Cat.	II
Grnd. Snow	Pg = 20 psf

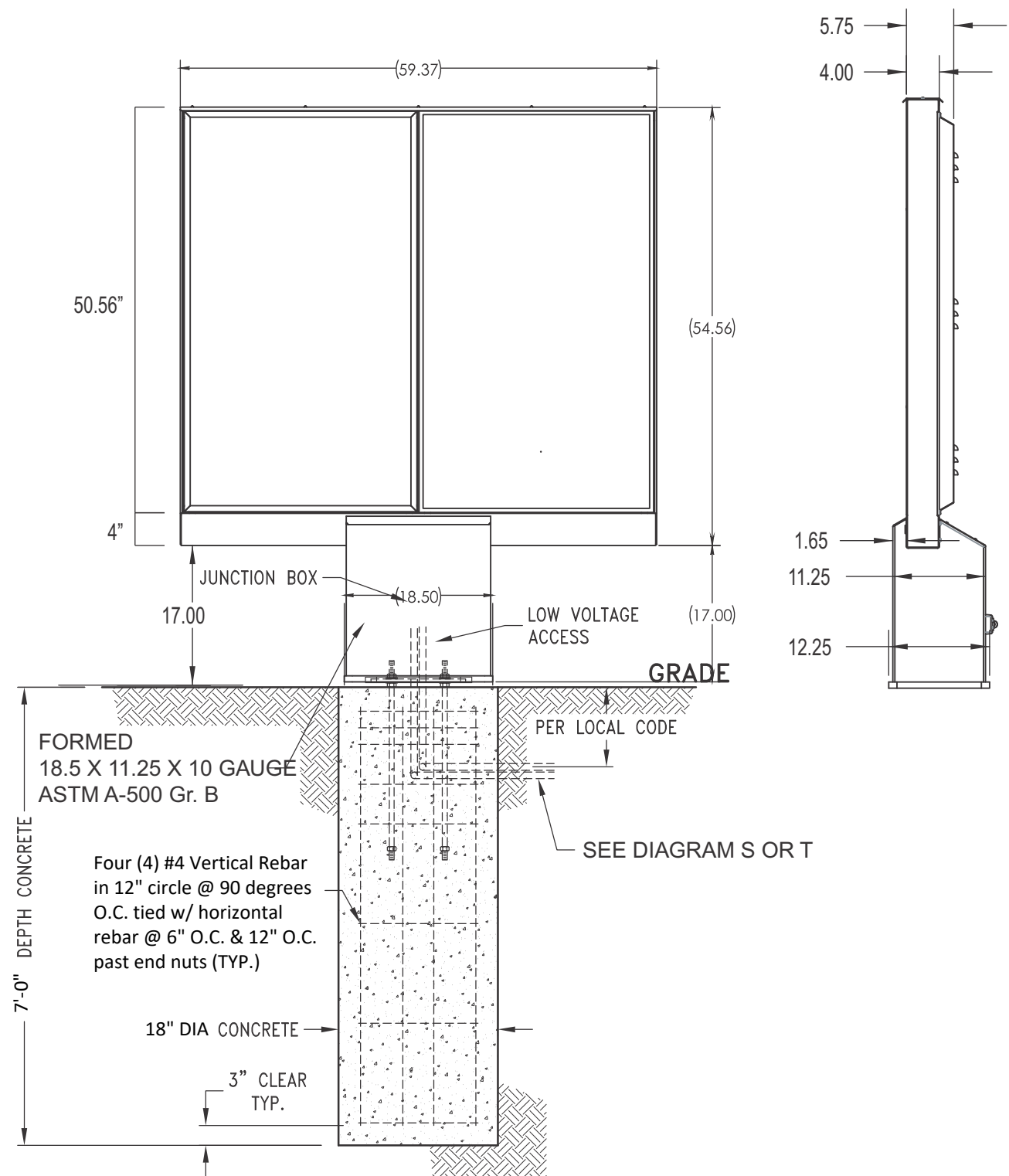

**ELEVATION VIEW**  
 SEE DETAIL VIEWS - SHEET 3

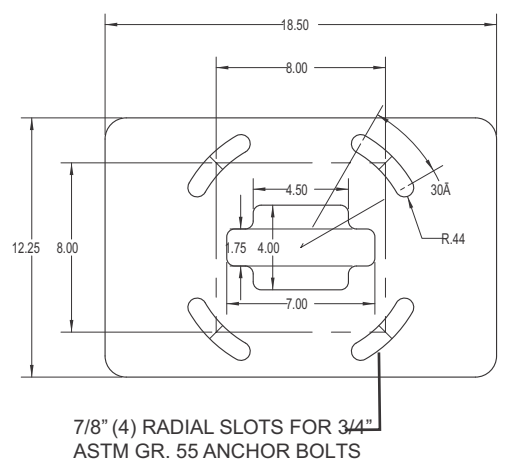
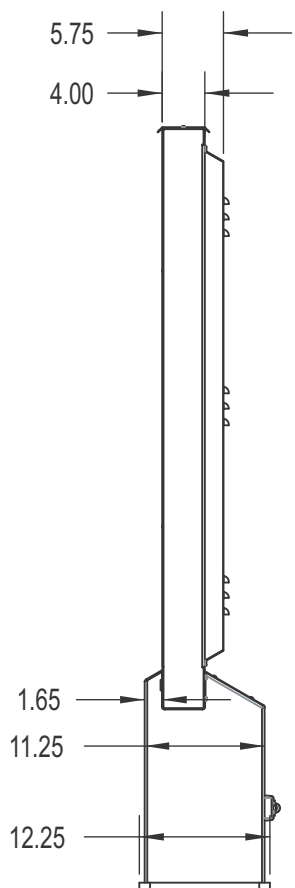

**BASE PLATE DETAIL**  
 3/4" ASTM A-36 STEEL

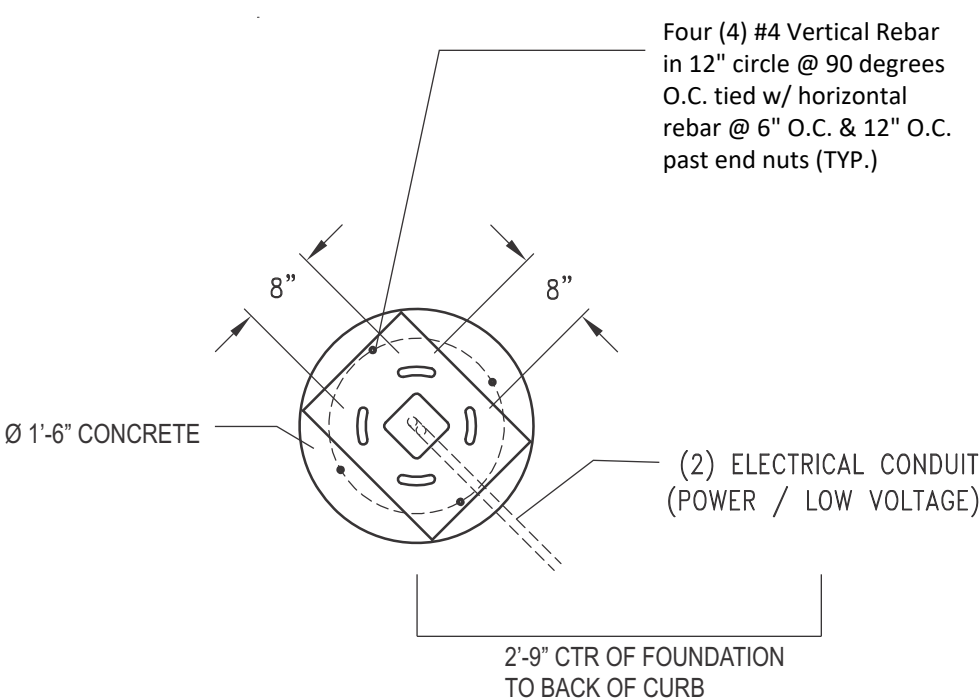

**PLAN VIEW**  
 QTY. CONCRETE: 0.7 CU. YDS.

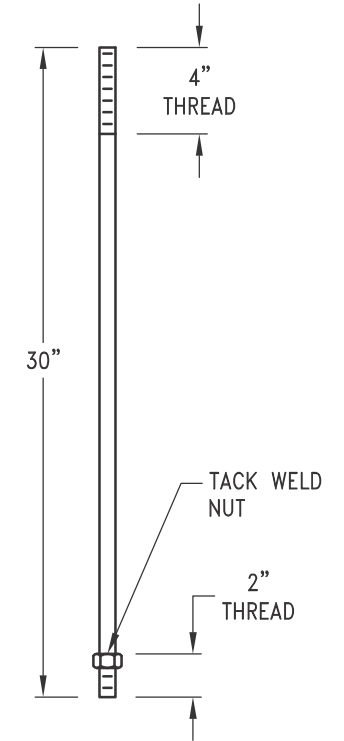

Engineers Note:  
 Murdoch Engineering scope of work to baseplate, anchor bolt and footing.  
 Sign box pre-engineered to withstand applicable loading.

**MURDOCH ENGINEERING**  
 SIGN STRUCTURE PROFESSIONALS  
 2 HUMMINGBIRD CT. Project: 2132052  
 HOWELL, NJ 07731  
 (973) 570-8255  
 Jere Murdoch, PE  
 Professional Engineer  
 MO PE Lic. #2014038163  
 Exp. 12/31/2022

6/30/2021  
 Rev. 10/25/2021

**JONES SIGN**  
 Your Vision. Accomplished.  
 WWW.JONESSIGN.COM

JOB #: 250360-R11  
 DATE: 12.14.2020  
 DESIGNER: S. Wiands  
 SALES REP:  
 PROJ MGR: S. KOSTKA

REV.	DATE	BY	DESCRIPTION
2	01.21.21	AR	REVISE PER COMMENTS
3	02.03.21	AR	REVISE PER MARK-UPS
4	02.12.21	AR	REVISE PER MARK-UPS
5	04.16.21	SW	REVISE PER MARK-UPS
6	04.23.21	SW	REVISE PER MARK-UPS
7	05.04.21	SW	REVISE PER MARK-UPS
8	05.20.21	SW	UPDATE ELEVATIONS AND VARIOUS
9	05.21.21	SW	UPDATE PER REQUEST
10	06.09.21	SW	REVISED PER REQUEST
11	06.25.21	SW	ADDED DT SIGNAGE

CLIENT APPROVAL	DATE
LANDLORD APPROVAL	DATE
QC	

SHAKE SHACK

SHAKE SHACK  
 2051 NW LOWENSTEIN DR  
 LEE'S SUMMIT, MO 64081  
 DESIGN PHASE: CONCEPTUAL

SHEET NUMBER  
7.1

# DPB.1 PRESALE MENU BOARD (QTY 2)

<b>RELEASED FOR CONSTRUCTION</b>	
<small>As Noted on Plans Review</small>	
<b>DESIGN SPECIFICATIONS</b>	
IBC 2018 with MO amendments	
Development Services Department	
Lee's Summit, Missouri	
ASCE 7-16 Minimum Design Loads for Buildings and Other Structures	
ACI 318-14 Building Code Requirements for Structural Concrete	
ANSI/AISC 360-16 Specification for Structural Steel Buildings	11/02/2021
<b>DESIGN LOADS</b>	
Wind	V = 115 mph
Exposure	C
Risk Cat.	II
Grnd. Snow	Pg = 20 psf

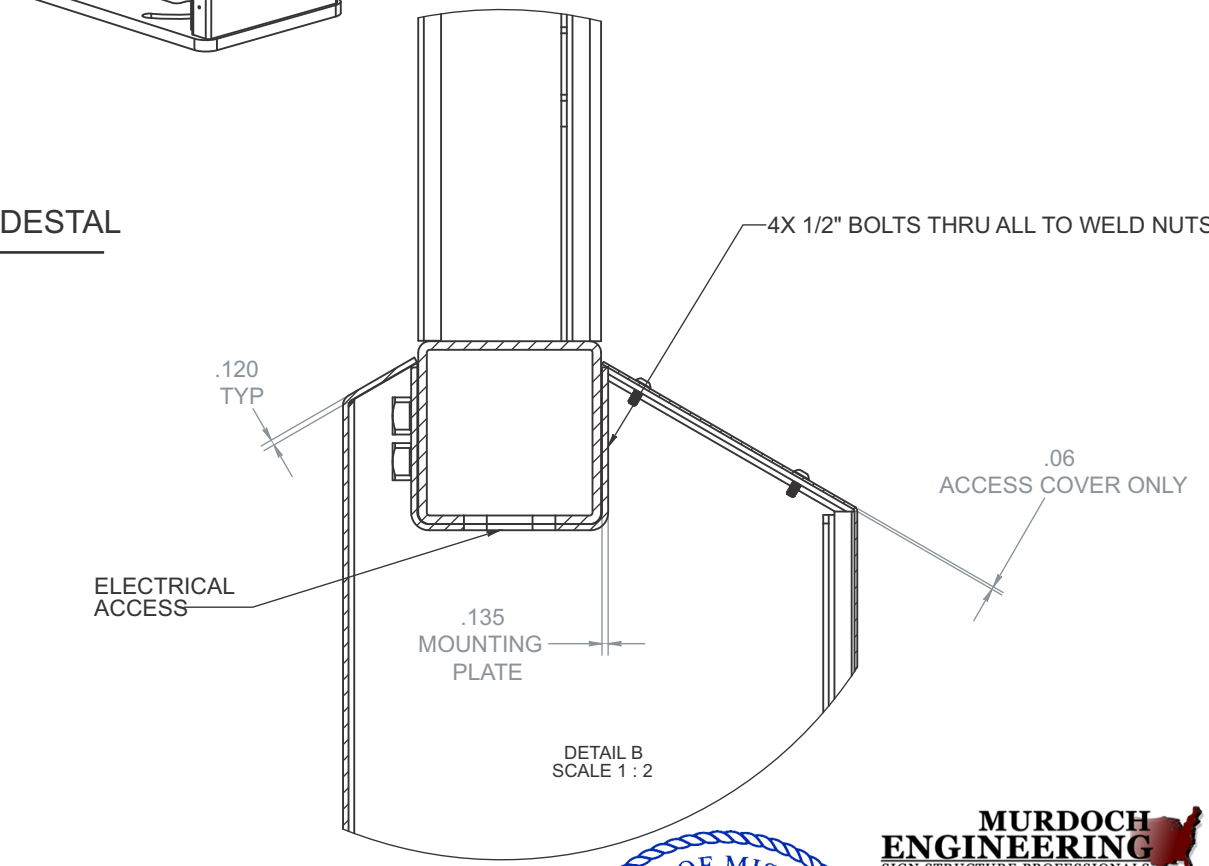
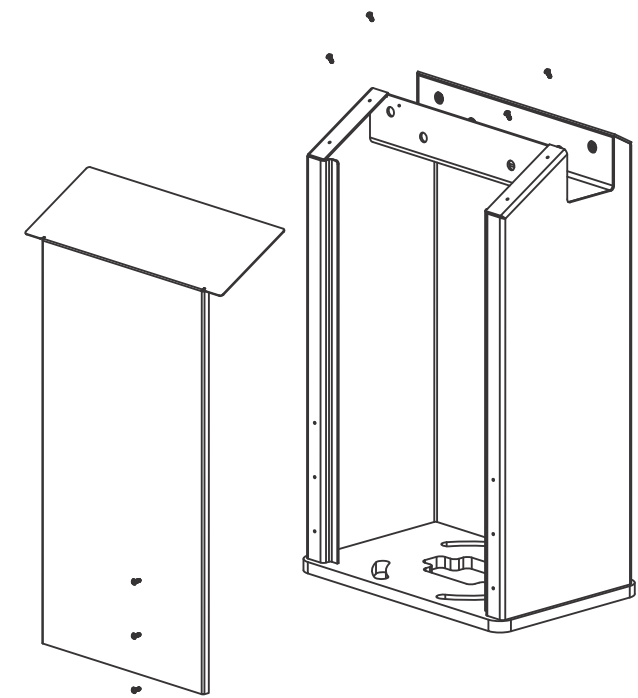
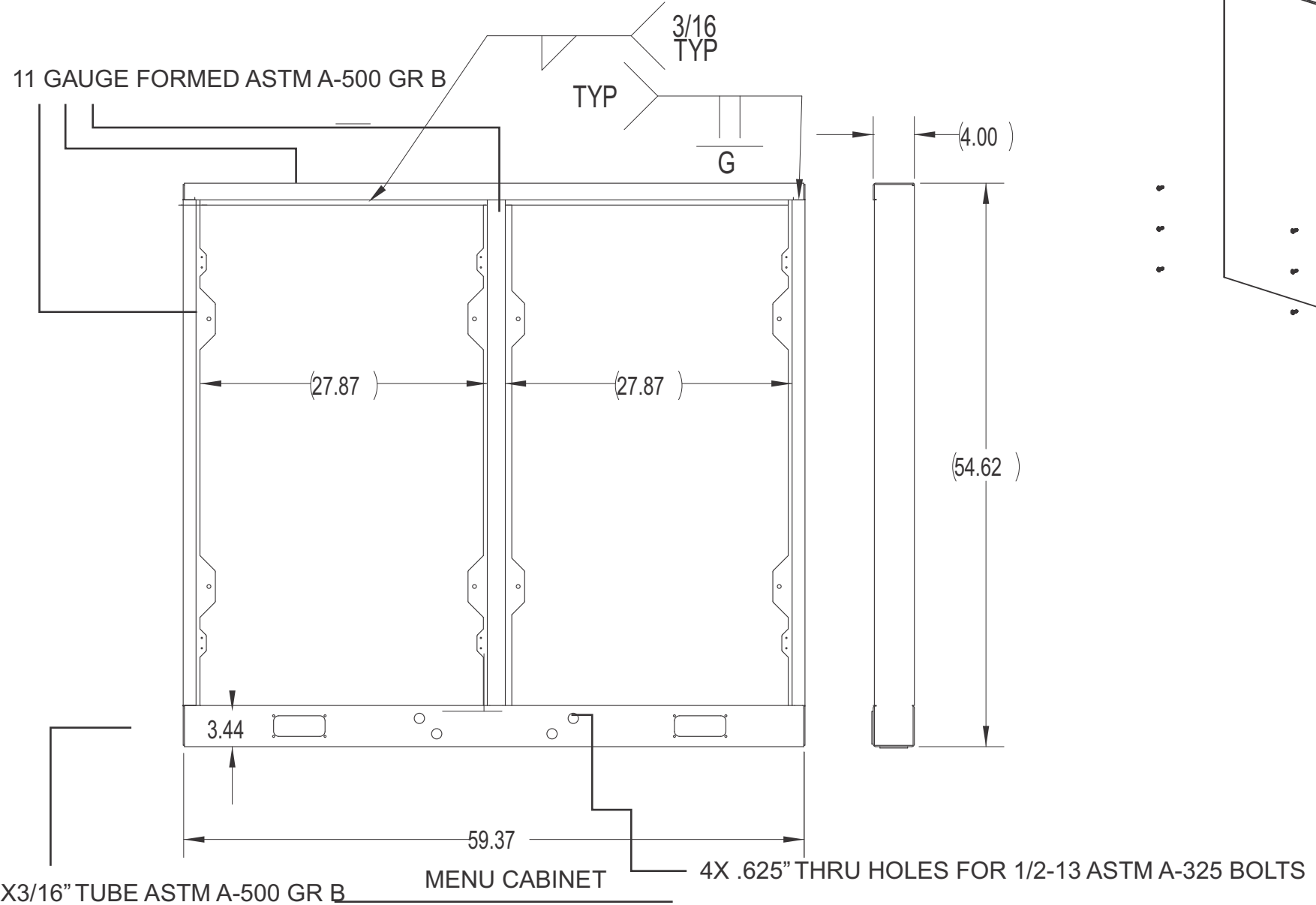

CUT AWAY VIEW PEDESTAL TO CABINET CONNECTION

**MURDOCH ENGINEERING**  
 SIGN STRUCTURE PROFESSIONALS  
 2 HUMMINGBIRD CT. Project: 2132052  
 HOWELL, NJ 07731  
 (973) 570-8255

*Jere Murdoch*  
**Jere Murdoch, PE** Rev. 10/25/2021  
 Professional Engineer  
 MO PE Lic. #2014038163  
 Exp. 12/31/2022

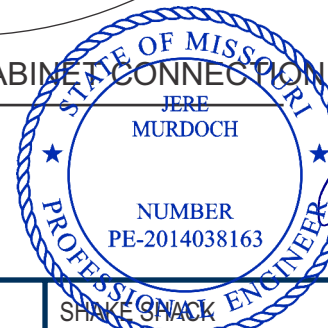

**JONES SIGN**  
 Your Vision. Accomplished.  
 WWW.JONESSIGN.COM

JOB #: **250360-R11**  
 DATE: 12.14.2020  
 DESIGNER: S. Wiands  
 SALES REP:  
 PROJ MGR: S. KOSTKA

REV.	DATE	BY	DESCRIPTION
2	01.21.21	AR	REVISE PER COMMENTS
3	02.03.21	AR	REVISE PER MARK-UPS
4	02.12.21	AR	REVISE PER MARK-UPS
5	04.16.21	SW	REVISE PER MARK-UPS
6	04.23.21	SW	REVISE PER MARK-UPS
7	05.04.21	SW	REVISE PER MARK-UPS
8	05.20.21	SW	UPDATE ELEVATIONS AND VARIOUS
9	05.21.21	SW	UPDATE PER REQUEST
10	06.09.21	SW	REVISED PER REQUEST
11	06.25.21	SW	ADDED DT SIGNAGE

CLIENT APPROVAL	DATE
LANDLORD APPROVAL	DATE
QC	

**SHAKE SHACK**

2051 NW LOWENSTEIN DR  
 LEE'S SUMMIT, MO 64081

DESIGN PHASE: CONCEPTUAL

SHEET NUMBER  
**7.2**

This is an original, unpublished drawing by Jones Sign Co., Inc. It is for your personal use in conjunction with a project being planned for you by JONES SIGN. It is not to be shown to anyone outside of your organization, nor is it to be used, reproduced, copied or exhibited in any fashion. Use of this design or the salient elements of this design in any sign done by any other company, without the express written permission of JONES SIGN, is forbidden by law and carries a civil forfeiture of up to 25% of the purchase price of the sign. JONES SIGN will endeavor to closely match colors, including PMS, where specified. We cannot guarantee exact matches due to varying compatibility of surface materials and paints used. All sizes and dimensions are illustrated for client's conception of project and are not to be understood as being exact size or exact scale.

**DTC.1**  
 SQUARE FOOTAGE: 11.0  
**DRIVE THRU CANOPY**  
 (QTY 2)

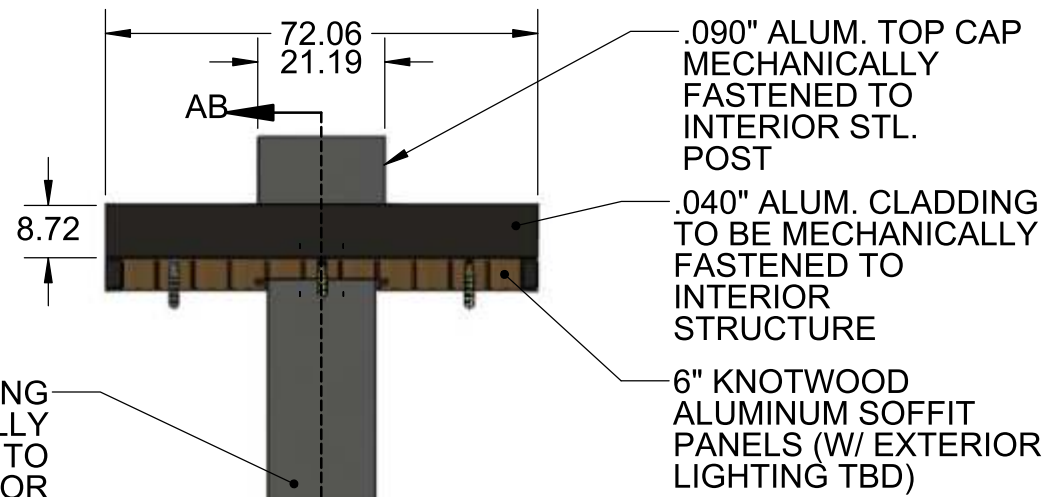

DESIGN SPECIFICATIONS	
IBC 2018 with MO amendments	
ASCE 7-16	Minimum Design Loads for Buildings & Other Structures
ACI 318-14	Building Code Requirements for Structural Concrete
ANSI/AISC 360-16	Specification for Structural Steel Buildings
DESIGN LOADS	
Wind	V = 115 mph
Exposure	C
Risk Cat.	II
Grnd. Snow	Pg = 20 psf

**ENGINEERS NOTES:**  
 \* 6" SQ. X 3/8" STL. TUBE WELDED TO 12-1/2" SQ. X 1-3/8" STL. BASE PLATE W/ (4)  $\phi$  1" MIN. A36 ANCHOR BOLTS.  
 \* FOOTING OPTIONS:  
 $\phi$  18" AUGURED X 10'-6" DEEP MIN. W/ # 4 REBAR in 12" circle @ 90 degrees O.C. tied w/ horizontal rebar @ 6" O.C. & 12" O.C. past end nuts (TYP.) Anchor Bolts to be embd. min. 20" (TYP.)

NOTE:  
 ELECTRICAL WIRING W/ NON-METAL CONDUIT TO RUN FROM JUNCTION BOX AND RETURN TO POST

**ATTENTION:**  
 FOOTINGS ARE TYPICAL. MUST CHECK LOCAL CODES AND ORDINANCES. USE OF THIS TYPICAL DESIGN IS AT THE USER'S RISK AND CARRIES NO IMPLIED OR INFERRED GUARANTEE AGAINST FAILURE OR DEFECTS.

12-1/2" X 12-1/2" X 1-3/8" STL. BASE PLATE WELDED TO 6" SQ. X 3/8" STL. TUBE COLUMN

CONDUIT PER CITY ELEC. CODE / CITY SPECIFICATIONS (BY OTHERS)

3000 PSI CONC. FOOTING W/ (4)  $\phi$  1" X 24" (MIN) LONG ANCHOR RODS W/ DBL HEAVY HEX NUTS OVER HEAVY HEX LEVELING N NUTS W/ (9) #5 REBAR VERTICALS AND (9) #4 REBAR HORIZONTALS @ 3" O.C. @ TOP, THEN FILL BALANCE @ 12" MAX O.C. TO BOTTOM OF FOOTING

RELEASED FOR CONSTRUCTION  
 As Noted on Plans Review  
 Development Services Department  
 Lee's Summit, Missouri  
 11/02/2021

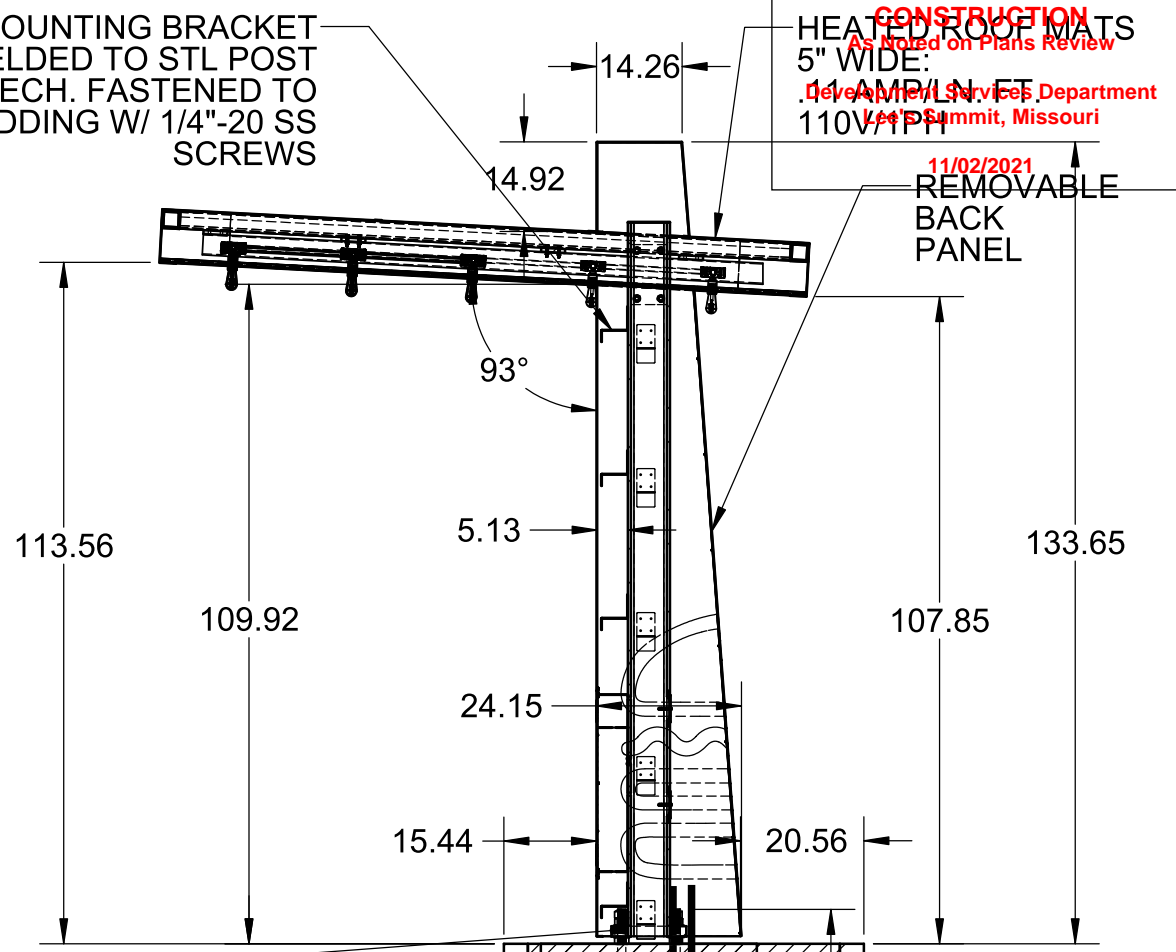

SECTION AB  
 SCALE 1 : 32

NOTE:  
 CONG. PIER IS TO BE POURED TIGHT AGAINST UNDISTURBED SOIL. BACKFILL IS NOT ACCEPTABLE

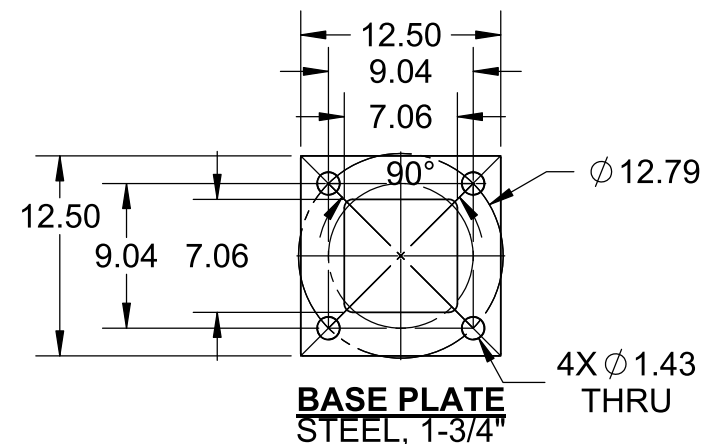
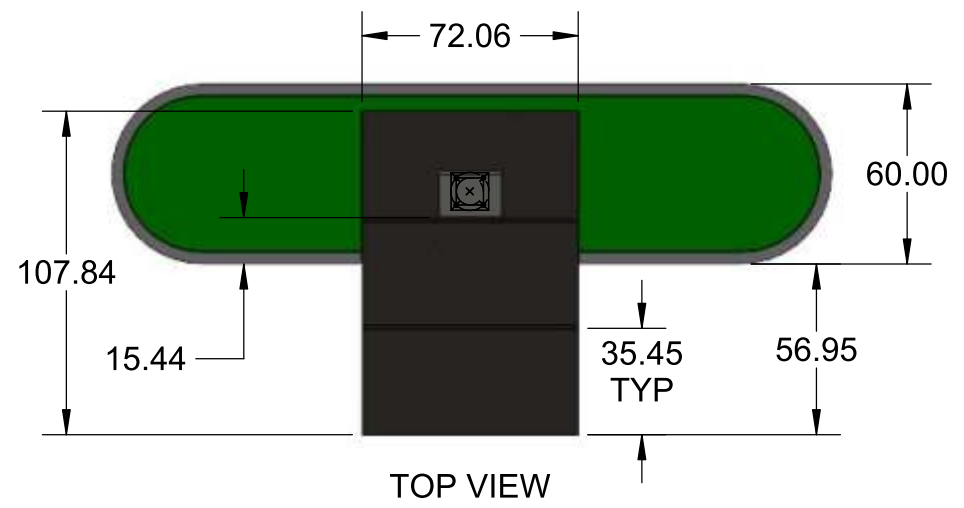

**MURDOCH ENGINEERING**  
 SIGN STRUCTURE PROFESSIONALS  
 2399 A-2 NJ-34  
 MANASQUAN, NJ 08736  
 (973) 570-8215 x0  
 Jere Murdoch  
 Jere Murdoch, PE  
 Professional Engineer  
 MO PE Lic. #2014038163  
 Rev. 10/27/2021

ENGVAULT\SHAKE\SHACK\DT-SGL-LEG-CANOPY-ISS\SOLIDWORKS\DT-SGL-LEG-CANOPY-ISS1.TYP

# DTC.1 DRIVE THRU CANOPY (QTY 2)

SQUARE FOOTAGE: 11.0

DESIGN SPECIFICATIONS			
IBC	2018	with	MO amendments
ASCE	7-16	Minimum Design Loads for Buildings & Other Structures	
ACI	318-14	Building Code Requirements for Structural Concrete	
ANSI/AISC	360-16	Specification for Structural Steel Buildings	
DESIGN LOADS			
Wind	V =	115 mph	
Exposure	C		
Risk Cat.	II		
Grnd. Snow	Pg =	20 psf	

**RELEASED FOR CONSTRUCTION**  
As Noted on Plans Review  
Development Services Department  
Lee's Summit, Missouri  
11/02/2021

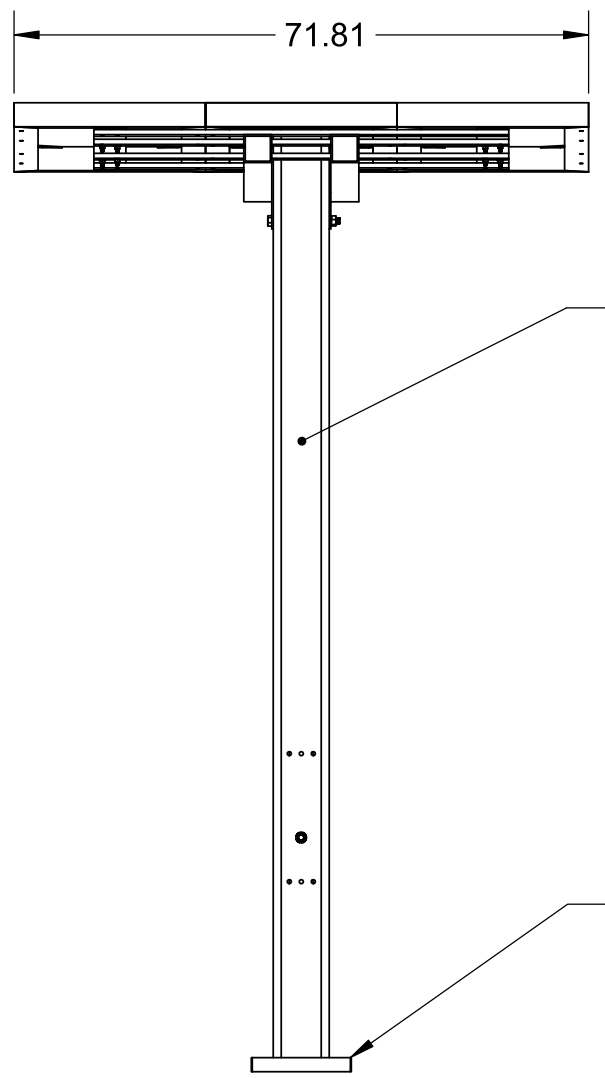

FRONT VIEW (STRUCTURE)

6" X 6" X 3/8" WALL STL. SUPPORT TUBE

12-1/2" X 12-1/2" X 1-3/8" STL BASE PLATE W/ CONTINUOUS WELD BOTH SIDES

4" X 4" ALUM. SUPPORT TUBE FRAME WELDMENT

4" X 5/8" STL. PLATES W/ 3/8"-16 X 1-3/4"L STL. BOLTS, WASHERS AND NUTS

3-1/2" X 3-1/2" X 3/16" WALL STL. SUPPORT TUBE

6" X 10" X 3/16" STL PLATE WELDED TO HSS 3-1/2" SQ. STL. TUBE AND MECH. FASTENED TO STL. SUPPORT TUBE

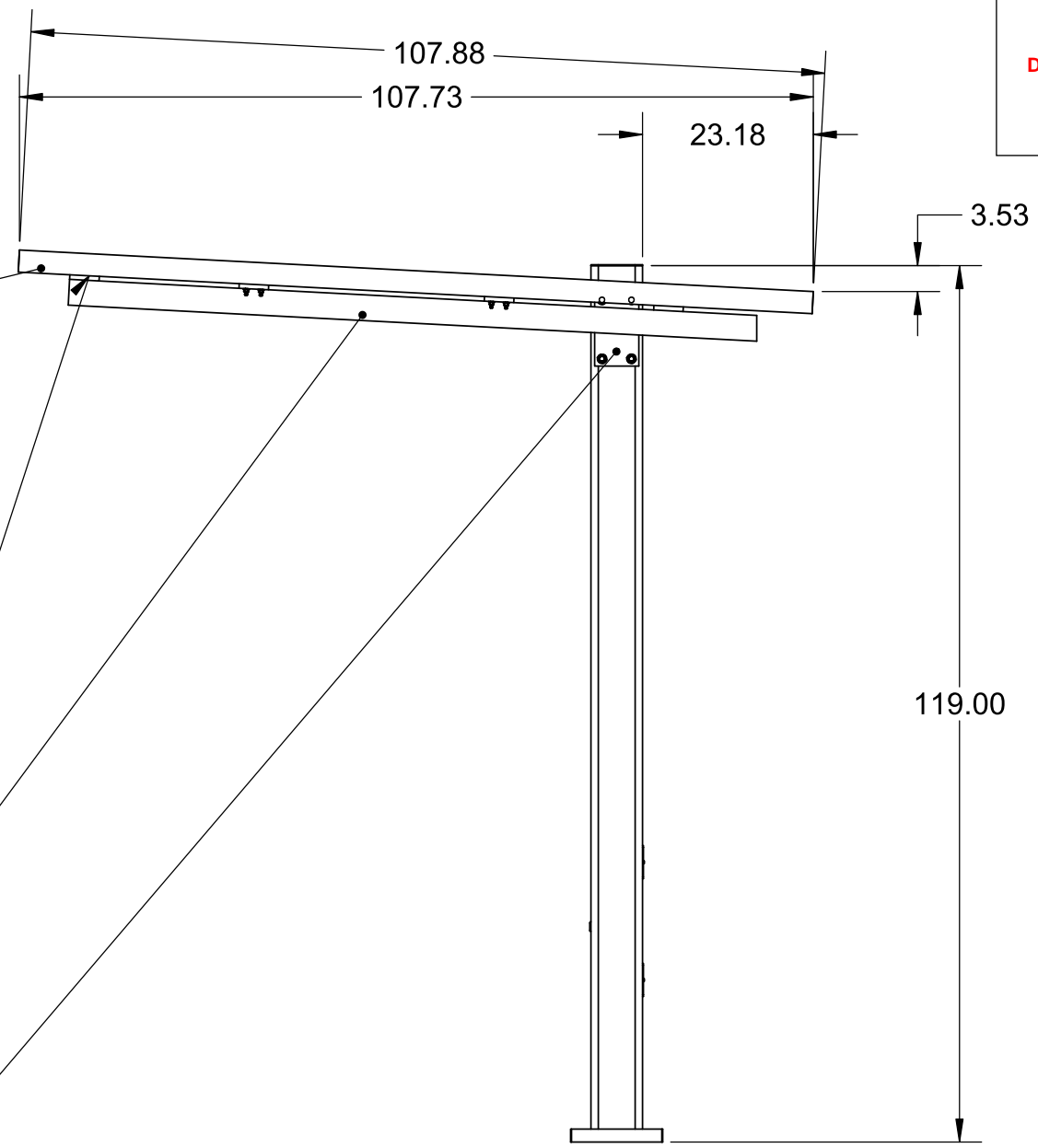

SIDE VIEW (STRUCTURE)



**MURDOCH ENGINEERING**  
SIGN STRUCTURE PROFESSIONALS  
2399 A-2 NJ-34  
MANASQUAN, NJ 08736  
(973) 570-8215  
*Jere Murdoch*  
**Jere Murdoch, PE**  
Professional Engineer  
MO PE Lic. #2014038163  
Rev. 10/27/2021

**JONES SIGN**  
Your Vision. Accomplished.  
WWW.JONESSIGN.COM

JOB #: 250360-R16  
DATE: 12.14.2020  
DESIGNER: S. Wiands  
SALES REP:  
PROJ MGR: S. KOSTKA

REV.	DATE	BY	DESCRIPTION
5	04.16.21	SW	REVISE PER MARK-UPS
6	04.23.21	SW	REVISE PER MARK-UPS
7	05.04.21	SW	REVISE PER MARK-UPS
8	05.20.21	SW	UPDATE ELEVATIONS AND VARIOUS
9	05.21.21	SW	UPDATE PER REQUEST
10	06.09.21	SW	REVISED PER REQUEST
12	07.12.21	SW	ADDED ENGINEERING
13	07.22.21	JD	UPDATE FAUX NEON SIGNS
14	08.05.21	SW	REVISED PER REQUEST
15	08.09.21	SW	REVISED ENGINEERING
16	09.28.21	JD	REVISED PER REQUEST

CLIENT APPROVAL	DATE
LANDLORD APPROVAL	DATE
QC	

**SHAKE SHACK**

SHAKE SHACK  
2051 NW LOWENSTEIN DR  
LEE'S SUMMIT, MO 64081  
DESIGN PHASE: CONCEPTUAL

SHEET NUMBER  
**8.3**

This is an original, unpublished drawing by Jones Sign Co., Inc. It is for your personal use in conjunction with a project being planned for you by JONES SIGN. It is not to be shown to anyone outside of your organization, nor is it to be used, reproduced, copied or exhibited in any fashion. Use of this design or the salient elements of this design in any sign done by any other company, without the express written permission of JONES SIGN, is forbidden by law and carries a civil forfeiture of up to 25% of the purchase price of the sign. JONES SIGN will endeavor to closely match colors, including PMS, where specified. We cannot guarantee exact matches due to varying compatibility of surface materials and paints used. All sizes and dimensions are illustrated for client's conception of project and are not to be understood as being exact size or exact scale.

# DTC.1 DRIVE THRU CANOPY (QTY 2)

SQUARE FOOTAGE: 11.0

DESIGN SPECIFICATIONS	
IBC 2018	with MO amendments
ASCE 7-16	Minimum Design Loads for Buildings & Other Structures
ACI 318-14	Building Code Requirements for Structural Concrete
ANSI/AISC 360-16	Specification for Structural Steel Buildings
DESIGN LOADS	
Wind	V = 115 mph
Exposure	C
Risk Cat.	II
Grnd. Snow	Pg = 20 psf

**RELEASED FOR CONSTRUCTION**  
As Noted on Plans Review  
Development Services Department  
Lee's Summit, Missouri  
11/02/2021

## SECTION AT

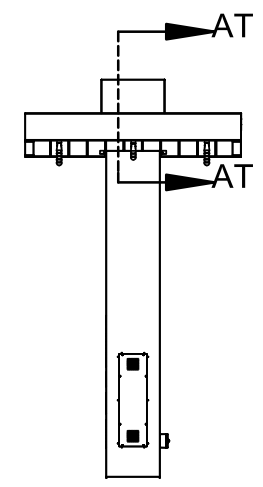
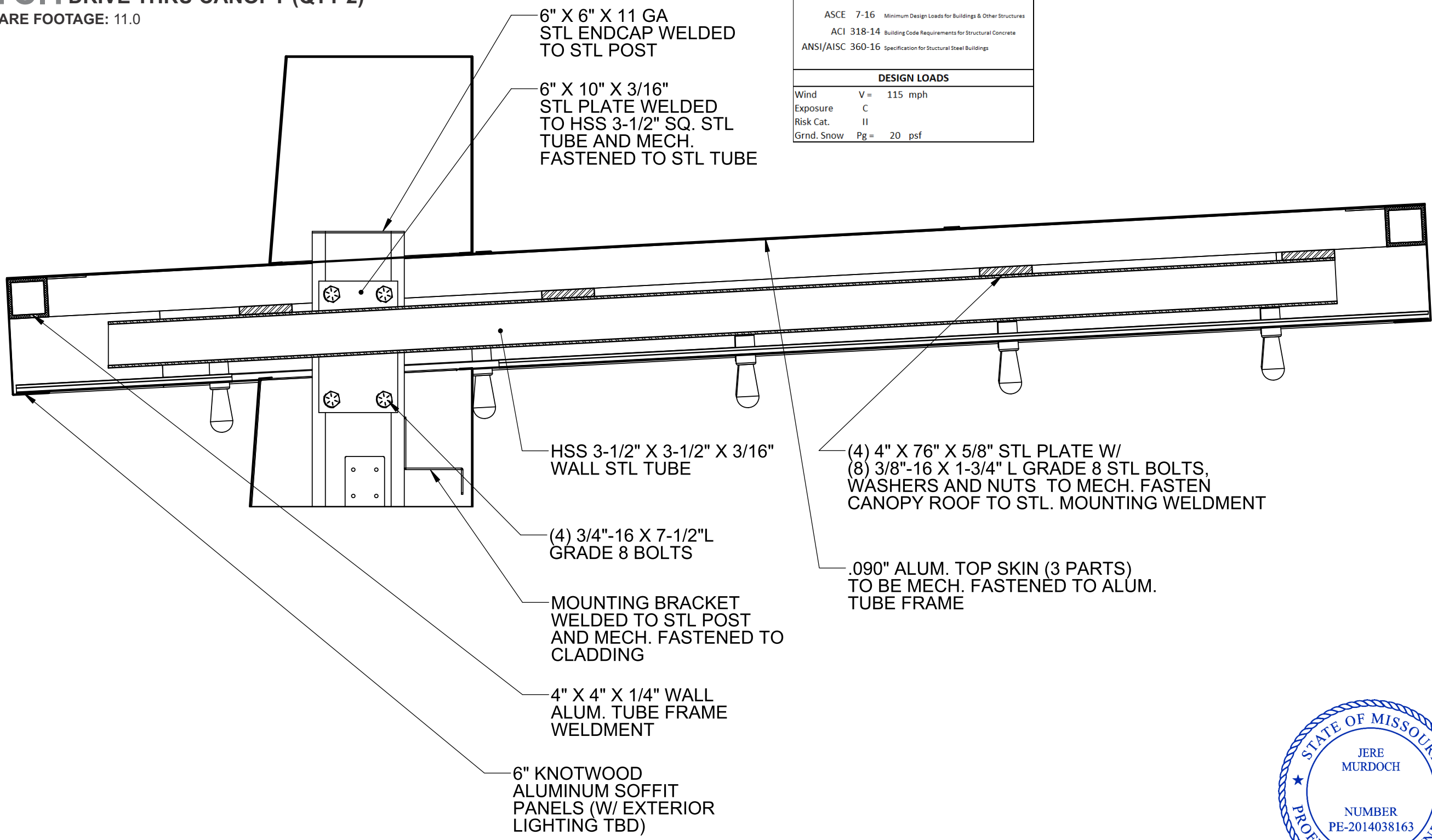

**MURDOCH ENGINEERING**  
SIGN STRUCTURE PROFESSIONALS  
2399 A-2 NJ-34  
MANASQUAN, NJ 08736  
(973) 570-8215  
*Jere Murdoch*  
**Rev. 10/27/2021**  
**Jere Murdoch, PE**  
Professional Engineer  
MO PE Lic. #2014038163

**JONES SIGN**  
Your Vision. Accomplished.  
WWW.JONESSIGN.COM

JOB #: 250360-R16  
DATE: 12.14.2020  
DESIGNER: S. Wiands  
SALES REP:  
PROJ MGR: S. KOSTKA

REV.	DATE	BY	DESCRIPTION
5	04.16.21	SW	REVISE PER MARK-UPS
6	04.23.21	SW	REVISE PER MARK-UPS
7	05.04.21	SW	REVISE PER MARK-UPS
8	05.20.21	SW	UPDATE ELEVATIONS AND VARIOUS
9	05.21.21	SW	UPDATE PER REQUEST
10	06.09.21	SW	REVISED PER REQUEST
12	07.12.21	SW	ADDED ENGINEERING
13	07.22.21	JD	UPDATE FAUX NEON SIGNS
14	08.05.21	SW	REVISED PER REQUEST
15	08.09.21	SW	REVISED ENGINEERING
16	09.28.21	JD	REVISED PER REQUEST

CLIENT APPROVAL	DATE
LANDLORD APPROVAL	DATE
QC	

**SHAKE SHACK**

SHAKE SHACK  
2051 NW LOWENSTEIN DR  
LEE'S SUMMIT, MO 64081  
DESIGN PHASE: CONCEPTUAL

SHEET NUMBER  
**8.4**

This is an original, unpublished drawing by Jones Sign Co., Inc. It is for your personal use in conjunction with a project being planned for you by JONES SIGN. It is not to be shown to anyone outside of your organization, nor is it to be used, reproduced, copied or exhibited in any fashion. Use of this design or the salient elements of this design in any sign done by any other company, without the express written permission of JONES SIGN, is forbidden by law and carries a civil forfeiture of up to 25% of the purchase price of the sign. JONES SIGN will endeavor to closely match colors, including PMS, where specified. We cannot guarantee exact matches due to varying compatibility of surface materials and paints used. All sizes and dimensions are illustrated for client's conception of project and are not to be understood as being exact size or exact scale.

**DTC.1 DRIVE THRU CANOPY (QTY 2)**  
 SQUARE FOOTAGE: 11.0

<b>RELEASED FOR CONSTRUCTION</b>	
IBC 2018 with MO amendments	As Noted on Plans Review
ASCE 7-16 Minimum Design Loads for Buildings & Other Structures	Development Services Department
ACI 308-11 Concrete	Lee's Summit, Missouri
ANSI/AISC 360-16 Specification for Structural Steel Buildings	11/02/2021

DESIGN LOADS	
Wind	V = 115 mph
Exposure	C
Risk Cat.	II
Grnd. Snow	Pg = 20 psf

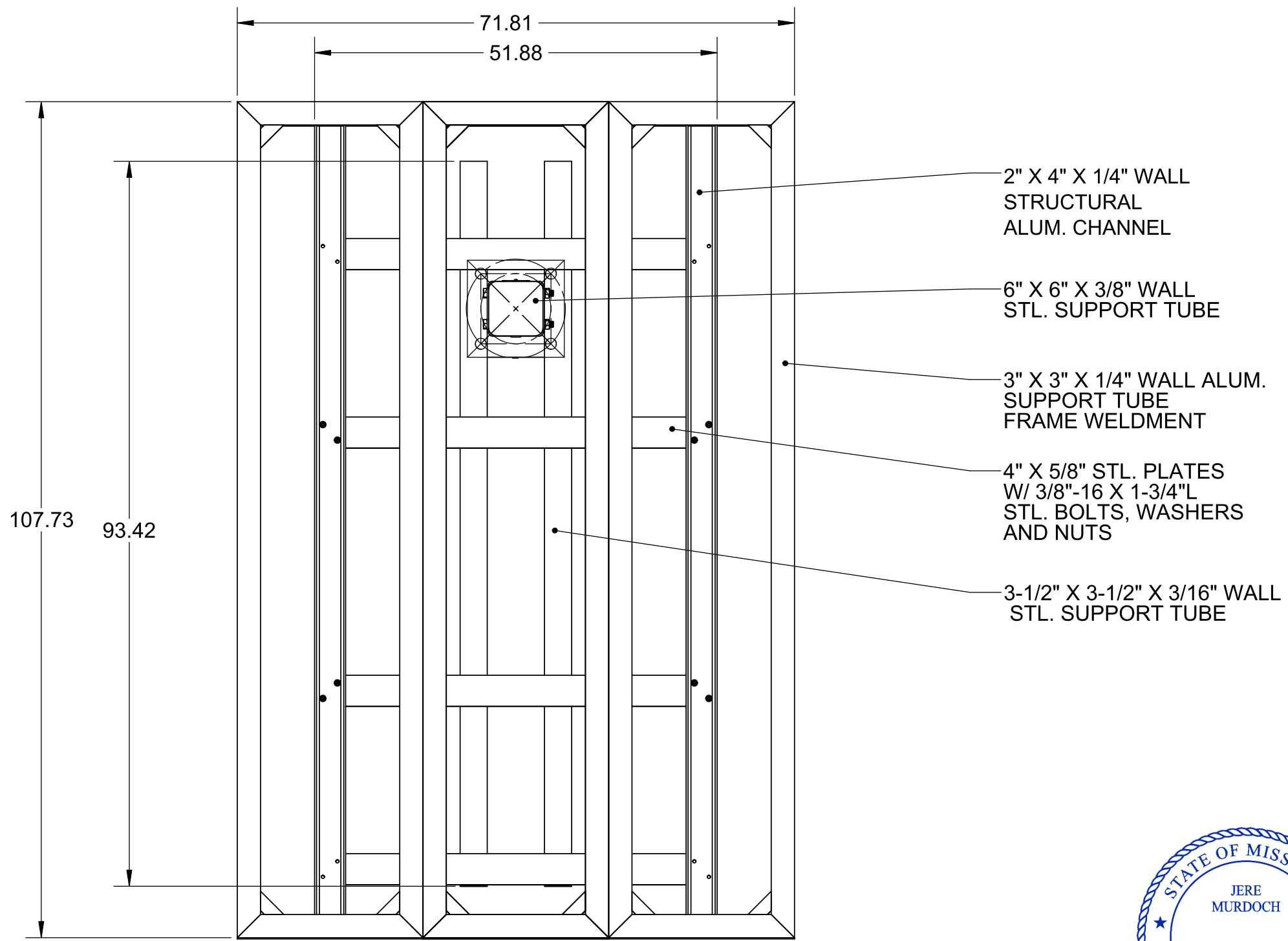

TOP VIEW  
(STRUCTURE)



**MURDOCH ENGINEERING**  
 SIGN STRUCTURE PROFESSIONALS  
 2399 A-2 NJ-34  
 MANASQUAN, NJ 08736  
 (973) 570-8215  
*Jere Murdoch*  
**Jere Murdoch, PE**  
 Professional Engineer  
 MO PE Lic. #2014038163

Rev. 10/27/2021

**JONES SIGN**  
 Your Vision. Accomplished.  
 WWW.JONESSIGN.COM

JOB #: 250360-R16  
 DATE: 12.14.2020  
 DESIGNER: S. Wiands  
 SALES REP:  
 PROJ MGR: S. KOSTKA

REV.	DATE	BY	DESCRIPTION
5	04.16.21	SW	REVISE PER MARK-UPS
6	04.23.21	SW	REVISE PER MARK-UPS
7	05.04.21	SW	REVISE PER MARK-UPS
8	05.20.21	SW	UPDATE ELEVATIONS AND VARIOUS
9	05.21.21	SW	UPDATE PER REQUEST
10	06.09.21	SW	REVISED PER REQUEST
12	07.12.21	SW	ADDED ENGINEERING
13	07.22.21	JD	UPDATE FAUX NEON SIGNS
14	08.05.21	SW	REVISED PER REQUEST
15	08.09.21	SW	REVISED ENGINEERING
16	09.28.21	JD	REVISED PER REQUEST

CLIENT APPROVAL	DATE
LANDLORD APPROVAL	DATE
QC	

SHAKE SHACK

SHAKE SHACK  
 2051 NW LOWENSTEIN DR  
 LEE'S SUMMIT, MO 64081  
 DESIGN PHASE: CONCEPTUAL

SHEET NUMBER  
**8.5**

This is an original, unpublished drawing by Jones Sign Co., Inc. It is for your personal use in conjunction with a project being planned for you by JONES SIGN. It is not to be shown to anyone outside of your organization, nor is it to be used, reproduced, copied or exhibited in any fashion. Use of this design or the salient elements of this design in any sign done by any other company, without the express written permission of JONES SIGN, is forbidden by law and carries a civil forfeiture of up to 25% of the purchase price of the sign. JONES SIGN will endeavor to closely match colors, including PMS, where specified. We cannot guarantee exact matches due to varying compatibility of surface materials and paints used. All sizes and dimensions are illustrated for client's conception of project and are not to be understood as being exact size or exact scale.



# DMB.1 EXTERIOR MENU BOARD (QTY 2)

**RELEASED FOR CONSTRUCTION**  
As Noted on Plans Review  
Development Services Department  
Lee's Summit, Missouri  
11/02/2021

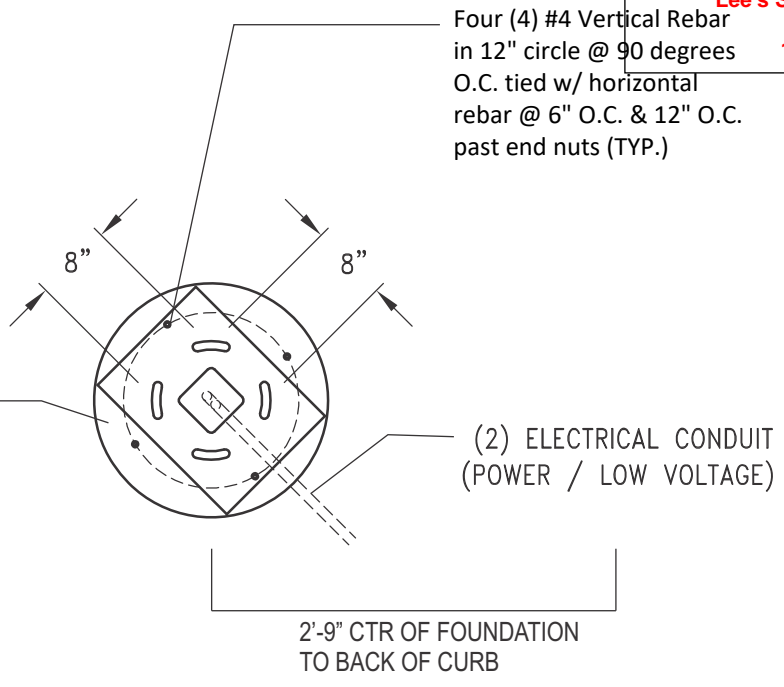
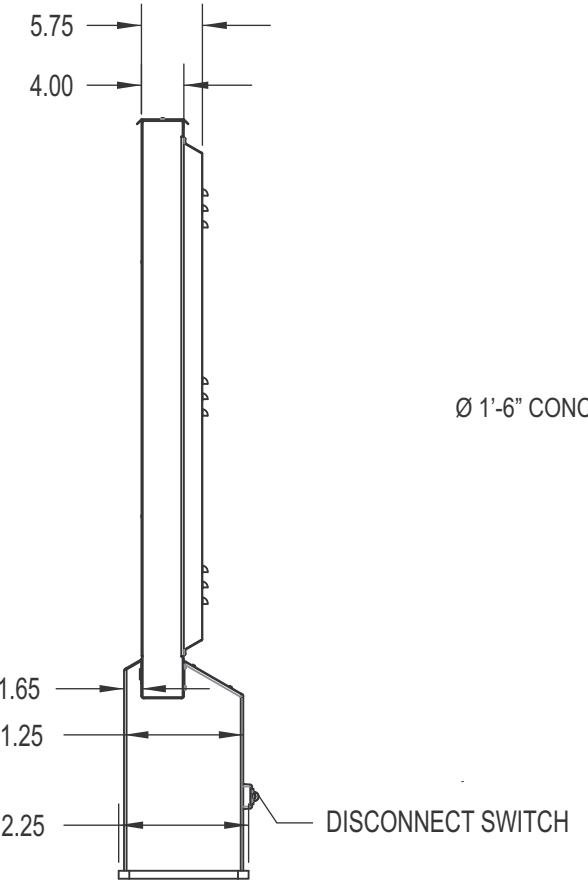
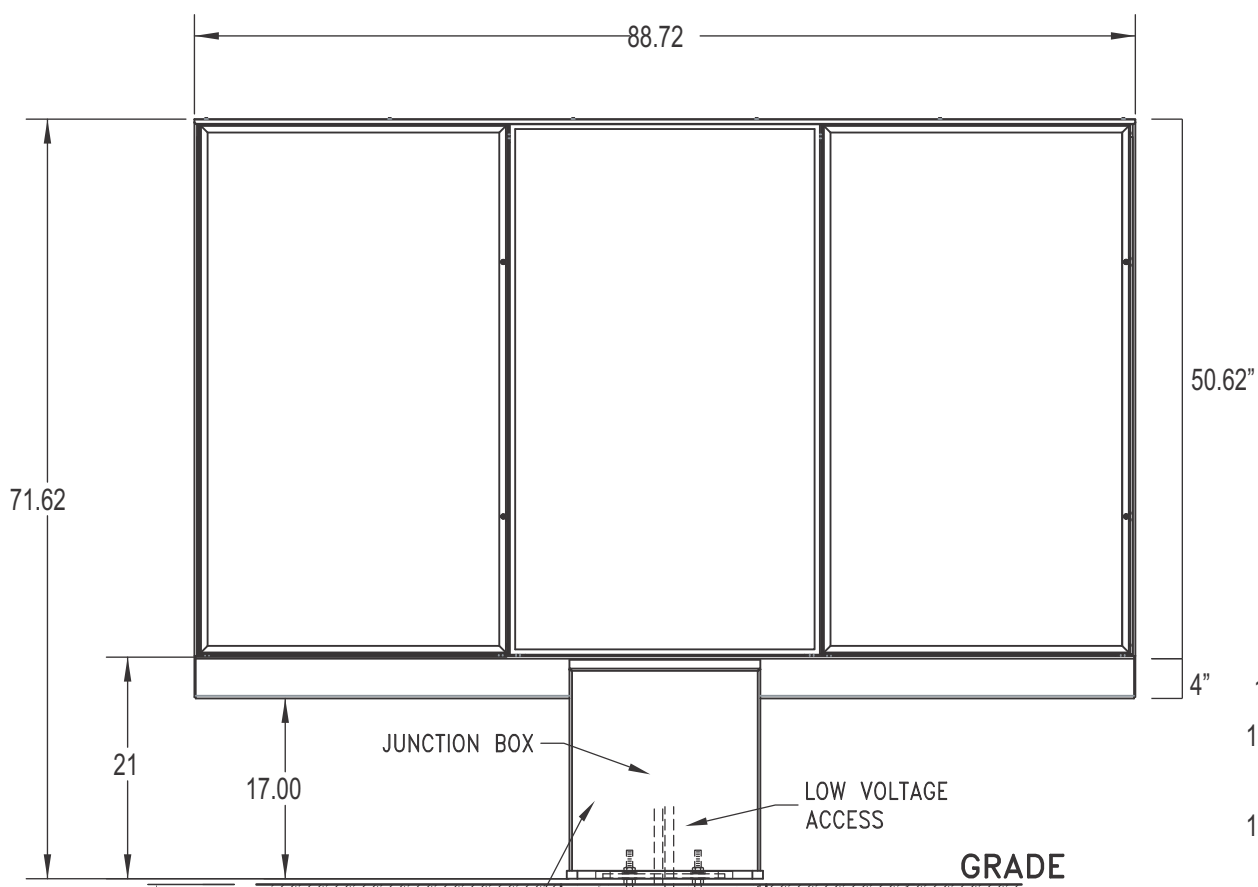

**PLAN VIEW**  
QTY. CONCRETE: 0.7 CU. YDS.

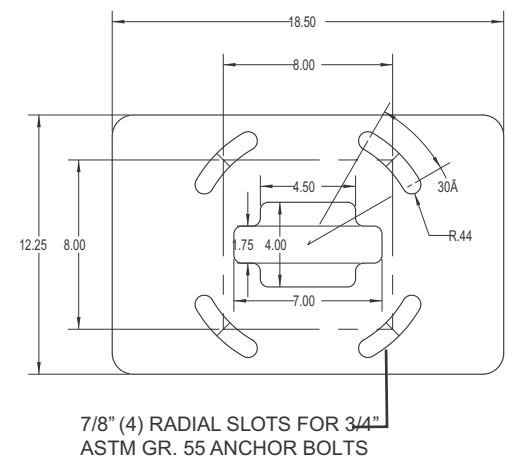

**BASE PLATE DETAIL**  
3/4" ASTM A-36 STEEL

DESIGN SPECIFICATIONS	
IBC 2018	with MO amendments
ASCE 7-16	Minimum Design Loads for Buildings & Other Structures
ACI 318-14	Building Code Requirements for Structural Concrete
ANSI/AISC 360-16	Specification for Structural Steel Buildings
DESIGN LOADS	
Wind	V = 115 mph
Exposure	C
Risk Cat.	II
Grnd. Snow	Pg = 20 psf

FORMED 18.5 X 11.75 X 10 GAUGE ASTM A-500 Gr. B

Four (4) #4 Vertical Rebar in 12" circle @ 90 degrees O.C. tied w/ horizontal rebar @ 6" O.C. & 12" O.C. past end nuts (TYP.)

18" DIA CONCRETE

3" CLEAR TYP.

PER LOCAL CODE

SEE DIAGRAM S OR T

**ELEVATION VIEW**

Engineers Note:  
Murdoch Engineering scope of work to baseplate, anchor bolt and footing.  
Sign box pre-engineered to withstand applicable loading.

**MURDOCH ENGINEERING**  
SIGN STRUCTURE PROFESSIONALS  
2 HUMMINGBIRD CT. Project: 2132052  
HOWELL, NJ 07731  
(973) 570-8255

JERE MURDOCH  
Professional Engineer  
MO PE Lic. #2014038163  
Exp. 12/31/2022

6/30/2021  
Rev. 10/25/2021

**JONES SIGN**  
Your Vision. Accomplished.  
WWW.JONESSIGN.COM

JOB #: 250360-R11  
DATE: 12.14.2020  
DESIGNER: S. Wiands  
SALES REP:  
PROJ MGR: S. KOSTKA

REV.	DATE	BY	DESCRIPTION
2	01.21.21	AR	REVISE PER COMMENTS
3	02.03.21	AR	REVISE PER MARK-UPS
4	02.12.21	AR	REVISE PER MARK-UPS
5	04.16.21	SW	REVISE PER MARK-UPS
6	04.23.21	SW	REVISE PER MARK-UPS
7	05.04.21	SW	REVISE PER MARK-UPS
8	05.20.21	SW	UPDATE ELEVATIONS AND VARIOUS
9	05.21.21	SW	UPDATE PER REQUEST
10	06.09.21	SW	REVISED PER REQUEST
11	06.25.21	SW	ADDED DT SIGNAGE

CLIENT APPROVAL	DATE
LANDLORD APPROVAL	DATE
QC	

SHAKE SHACK

SHAKE SHACK  
2051 NW LOWENSTEIN DR  
LEE'S SUMMIT, MO 64081  
DESIGN PHASE: CONCEPTUAL

SHEET NUMBER  
**9.1**

This is an original, unpublished drawing by Jones Sign Co., Inc. It is for your personal use in conjunction with a project being planned for you by JONES SIGN. It is not to be shown to anyone outside of your organization, nor is it to be used, reproduced, copied or exhibited in any fashion. Use of this design or the salient elements of this design in any sign done by any other company, without the express written permission of JONES SIGN, is forbidden by law and carries a civil forfeiture of up to 25% of the purchase price of the sign. JONES SIGN will endeavor to closely match colors, including PMS, where specified. We cannot guarantee exact matches due to varying compatibility of surface materials and paints used. All sizes and dimensions are illustrated for client's conception of project and are not to be understood as being exact size or exact scale.

# DMB.1 EXTERIOR MENU BOARD (QTY 2)

**RELEASED FOR CONSTRUCTION**  
 As Noted on Plans Review  
**DESIGN SPECIFICATIONS**  
 IBC 2018 with MO amendments  
 ASCE 7-16 Minimum Design Loads for Buildings and Other Structures  
 Development Services Department  
 Lee's Summit, Missouri  
 ACI 318-14 Building Code Requirements for Structural Concrete  
 ANS/AISC 360-16 Specification for Structural Steel Buildings  
**11/02/2021**

DESIGN LOADS	
Wind	V = 115 mph
Exposure	C
Risk Cat.	II
Grnd. Snow	Pg = 20 psf

11 GAUGE FORMED ASTM A-500 GR B

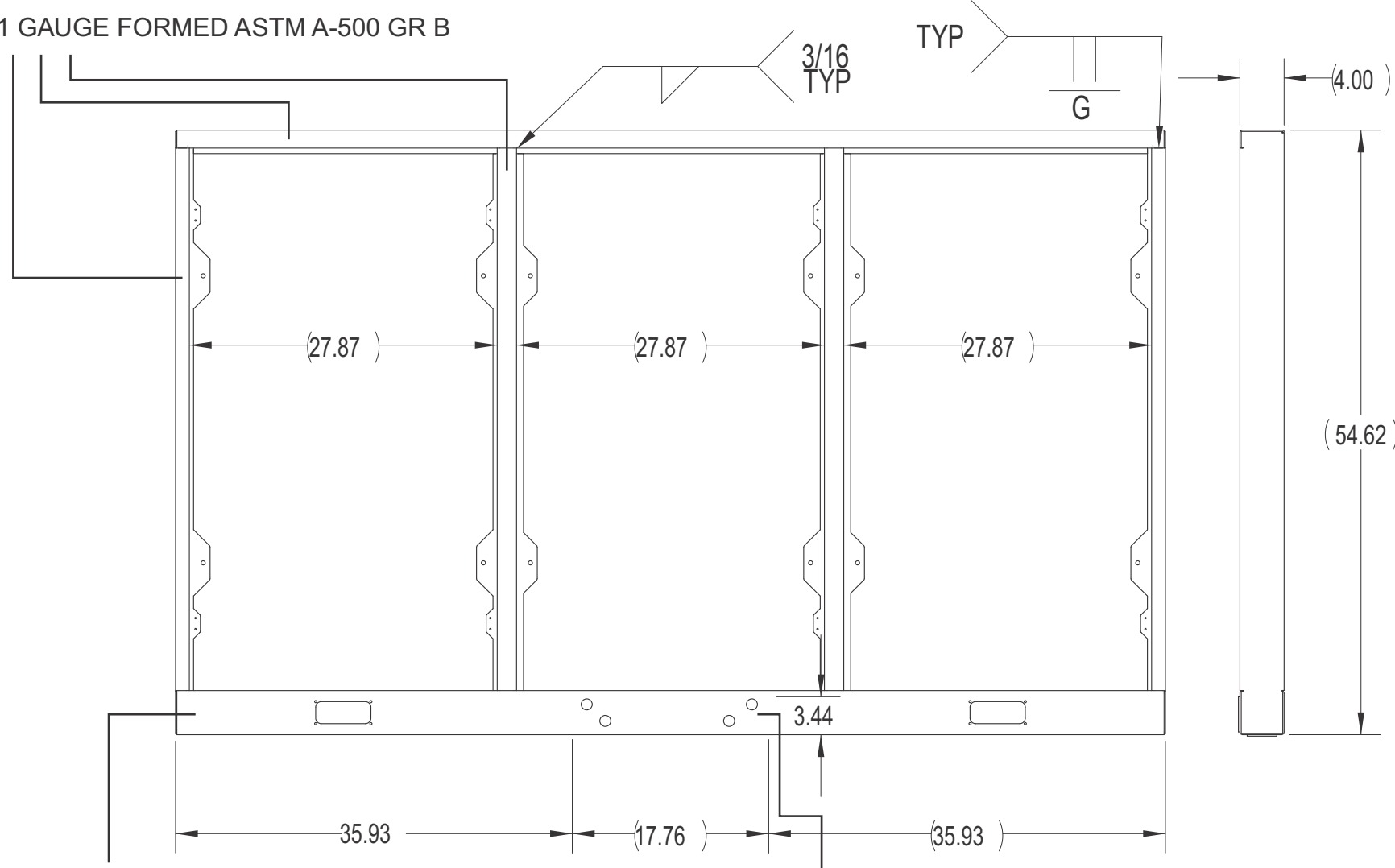

4" X 4" X3/16" TUBE ASTM A-500 GR B

MENU CABINET

4X .625" THRU HOLES FOR 1/2-13 ASTM A-325 BOLTS

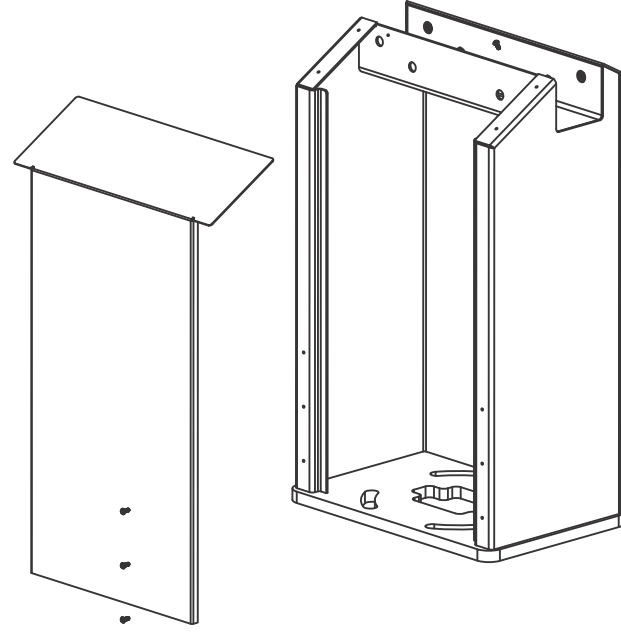

PEDESTAL

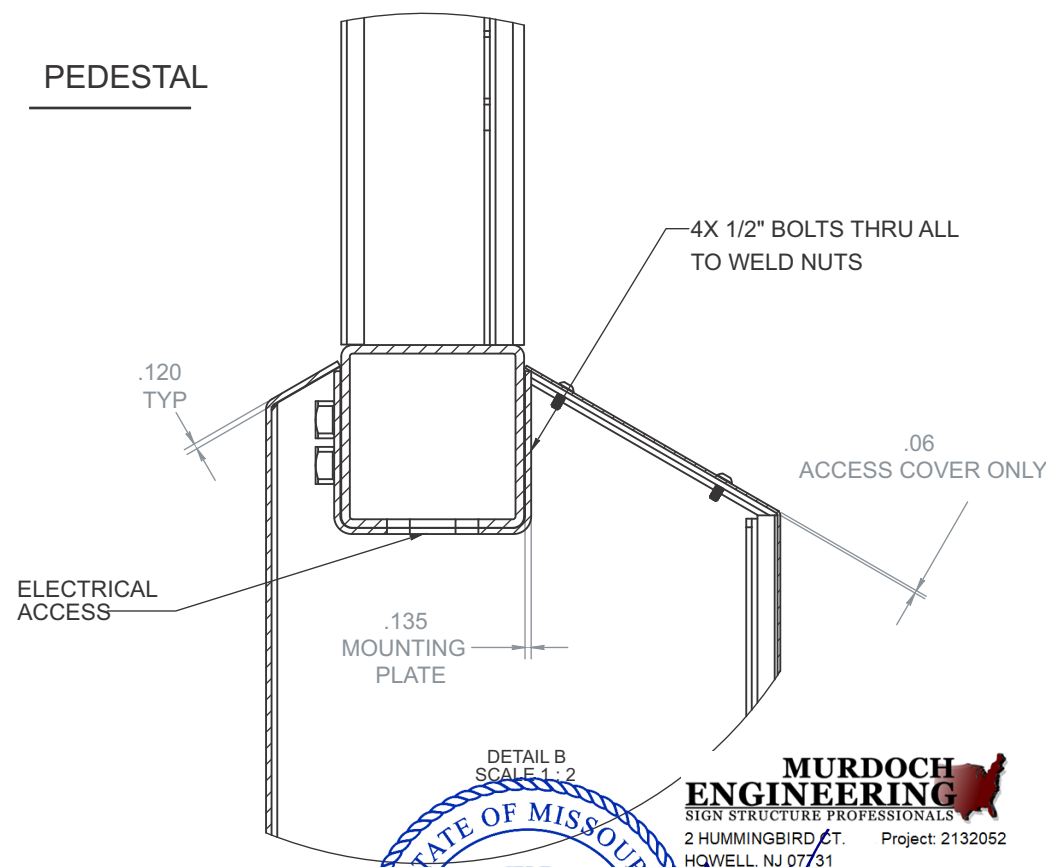

CUT AWAY VIEW PEDESTAL TO CABINET CONNECTION

**MURDOCH ENGINEERING**  
 SIGN STRUCTURE PROFESSIONALS  
 2 HUMMINGBIRD CT. Project: 2132052  
 HOWELL, NJ 07731  
 (973) 570-8255  
 JERE MURDOCH  
 Jere Murdoch, PE  
 Professional Engineer  
 MO PE Lic. #2014038163  
 Exp. 12/31/2022  
 6/30/2021  
 Rev. 10/25/2021

**JONES SIGN**  
 Your Vision. Accomplished.  
 WWW.JONESSIGN.COM

JOB #: 250360-R11  
 DATE: 12.14.2020  
 DESIGNER: S. Wiands  
 SALES REP:  
 PROJ MGR: S. KOSTKA

REV.	DATE	BY	DESCRIPTION
2	01.21.21	AR	REVISE PER COMMENTS
3	02.03.21	AR	REVISE PER MARK-UPS
4	02.12.21	AR	REVISE PER MARK-UPS
5	04.16.21	SW	REVISE PER MARK-UPS
6	04.23.21	SW	REVISE PER MARK-UPS
7	05.04.21	SW	REVISE PER MARK-UPS
8	05.20.21	SW	UPDATE ELEVATIONS AND VARIOUS
9	05.21.21	SW	UPDATE PER REQUEST
10	06.09.21	SW	REVISED PER REQUEST
11	06.25.21	SW	ADDED DT SIGNAGE

CLIENT APPROVAL	DATE
LANDLORD APPROVAL	DATE
QC	

**SHAKE SHACK**

2051 NW LOWENSTEIN DR  
 LEE'S SUMMIT, MO 64081  
 DESIGN PHASE: CONCEPTUAL

SHEET NUMBER  
**9.2**

This is an original, unpublished drawing by Jones Sign Co., Inc. It is for your personal use in conjunction with a project being planned for you by JONES SIGN. It is not to be shown to anyone outside of your organization, nor is it to be used, reproduced, copied or exhibited in any fashion. Use of this design or the salient elements of this design in any sign done by any other company, without the express written permission of JONES SIGN, is forbidden by law and carries a civil forfeiture of up to 25% of the purchase price of the sign. JONES SIGN will endeavor to closely match colors, including PMS, where specified. We cannot guarantee exact matches due to varying compatibility of surface materials and paints used. All sizes and dimensions are illustrated for client's conception of project and are not to be understood as being exact size or exact scale.

murdochengineering.com  
(973) 570-8215  
73 Paterson St. 2nd Floor  
New Brunswick, NJ 08901

PREPARED FOR:  
**JONES SIGN**  
Your Vision. Accomplished.  
WWW.JONESSIGN.COM

PROJECT TITLE:  
**SHAKE SHACK**

PROJECT ADDRESS:  
2051 NW LOWENSTEIN DR  
LEE'S SUMMIT, MO 64081



2 HUMMINGBIRD CT. Project: 2132052  
HOWELL, NJ 07731  
(973) 570-8215

*Jere Murdoch* **6/30/2021**  
**Jere Murdoch, PE** Rev. 10/25/2021  
Professional Engineer  
MO PE Lic. #2014038163  
Exp. 12/31/2022

DESIGN SPECIFICATIONS	
IBC 2018 with MO amendments	
ASCE 7-16 Minimum Design Loads for Buildings & Other Structures	
ACI 318-14 Building Code Requirements for Structural Concrete	
ANSI/AISC 360-16 Specification for Structural Steel Buildings	
DESIGN LOADS	
Wind	V = 115 mph
Exposure	C
Risk Cat.	II
Grnd. Snow	Pg = 20 psf

DWG TITLE:  
**GENERAL NOTES**

SHEET: **S.1** SIZE: **B**

**GENERAL:**

- ALL MATERIALS AND WORK SHALL CONFORM TO THE REQUIREMENTS OF THE APPLICABLE INTERNATIONAL BUILDING CODE (IBC).
- CONSTRUCTION METHODS AND PROJECT SAFETY: DRAWINGS AND SPECIFICATIONS REPRESENT THE FINISHED STRUCTURE AND DO NOT INDICATE METHODS, PROCEDURES, OR SEQUENCE OF CONSTRUCTION. TAKE NECESSARY PRECAUTIONS TO MAINTAIN AND ENSURE THE INTEGRITY OF THE STRUCTURE DURING CONSTRUCTION. THE EOR WILL NOT ENFORCE SAFETY MEASURES OR REGULATIONS. THE CONTRACTOR SHALL DESIGN, CONSTRUCT, AND MAINTAIN ALL SAFETY DEVICES AND SHALL BE SOLELY RESPONSIBLE FOR CONFORMING TO ALL LOCAL, STATE, AND FEDERAL SAFETY AND HEALTH STANDARDS, LAWS, AND REGULATIONS.
- THE CONTRACTOR SHALL VERIFY ALL DIMENSIONS, ELEVATIONS AND SITE CONDITIONS PRIOR TO THE START OF CONSTRUCTION AND NOTIFY THE ENGINEER IMMEDIATELY OF ANY DISCREPANCIES OR INCONSISTENCIES THAT ARE FOUND. NOTED DIMENSIONS TAKE PRECEDENCE OVER SCALED DIMENSIONS. DO NOT SCALE DRAWINGS.
- ALL OMISSIONS AND/OR CONFLICTS BETWEEN THE VARIOUS ELEMENTS OF THE WORKING DRAWINGS AND SPECIFICATIONS SHALL BE BROUGHT TO THE ATTENTION OF THE ENGINEER AND FIELD INSPECTOR. THE ENGINEER SHALL PROVIDE A SOLUTION PRIOR TO PROCEEDING WITH ANY WORK AFFECTED BY THE CONFLICT OR OMISSION.
- WHERE NO CONSTRUCTION DETAILS ARE SHOWN OR NOTED FOR ANY PART OF THE WORK, CONSTRUCT IN ACCORDANCE WITH THE STEEL CONSTRUCTION MANUAL, 14TH EDITION OR 2010 ALUMINUM DESIGN MANUAL.
- WHEN A DETAIL IS IDENTIFIED AS TYPICAL, THE CONTRACTOR IS TO APPLY THIS DETAIL IN ESTIMATING AND CONSTRUCTION TO EVERY LIKE CONDITION WHETHER OR NOT THE REFERENCE IS REPEATED IN EVERY INSTANCE.
- ANY CHANGE TO THE DESIGN AS SHOWN ON THE DRAWINGS REQUIRES PRIOR WRITTEN APPROVAL FROM DESIGN ENGINEER OF RECORD BEFORE CONSTRUCTION.
- WORK PERFORMED IN CONFLICT WITH THE STRUCTURAL DRAWINGS OR APPLICABLE BUILDING CODE REQUIREMENTS SHALL BE CORRECTED AT THE EXPENSE OF THE CONTRACTOR.
- VERIFICATION: VERIFY ALL DIMENSIONS, ELEVATIONS, AND SITE CONDITIONS BEFORE STARTING WORK. NOTIFY THE EOR IMMEDIATELY OF ANY DISCREPANCIES.

**EXISTING CONDITIONS:**

- IF EXISTING CONDITIONS ARE NOT AS DETAILED IN THIS DESIGN, THE INSTALLER SHALL CEASE WORK AND NOTIFY MURDOCH ENGINEERING IMMEDIATELY.
- MURDOCH ENGINEERING WILL NOT BE PERFORMING ON-SITE INSPECTIONS OR VERIFICATIONS. IT IS THE RESPONSIBILITY OF THE INSTALLER, STRUCTURE OWNER, AND PROPERTY OWNER TO IDENTIFY EXISTING CONDITIONS AND CONTACT MURDOCH ENGINEERING WITH ANY DISCREPANCIES OR CONCERNS.
- INSTALLER SHALL CONFIRM THE DIAMETER AND THICKNESS OF EXISTING MEMBERS AND NOTIFY MURDOCH ENGINEERING OF ANY DISCREPANCIES.
- INSTALLER SHALL INSPECT AND CONFIRM THE QUALITY OF EXISTING STRUCTURE AS "IN GOOD REPAIR". IF THERE ARE ANY INDICATIONS THAT THIS IS NOT THE CASE, INSTALLER SHALL CEASE WORK IMMEDIATELY AND NOTIFY MURDOCH ENGINEERING.
- ANY EXISTING INFORMATION SHOWN HAS BEEN FURNISHED BY THE PERSON(S) OR COMPANY THIS DOCUMENT WAS PREPARED FOR (SEE TITLE BLOCK). MURDOCH ENGINEERING IN NO WAY CERTIFIES THIS INFORMATION AS "AS-BUILT". IF THERE IS ANY REASON TO BELIEVE THE EXISTING CONDITIONS DETAILED HEREIN ARE NOT ACCURATE, MURDOCH ENGINEERING SHALL BE NOTIFIED IMMEDIATELY.

**STEEL**

- STEEL SHAPES SHALL CONFORM TO THE FOLLOWING:

ROUND HSS	ASTM A500, GR B	Fy=42 KSI MIN.
SQUARE/RECT HSS	ASTM A500, GR B	Fy=46 KSI MIN.
THREADED ROD	ASTM A36	Fy=46 KSI MIN.
STEEL PLATE	ASTM A36 ASTM	Fy=36 KSI MIN.
STD. PIPE	A53, GR B	Fy=35 KSI MIN.
- BOLTS SHALL CONFORM TO ASTM A307 UNO..
- BOLTS AND THREADED ROD SHALL BE HOT-DIP GALVANIZED PER ASTM F2329 UNO.
- ANCHOR BOLTS SHALL CONFORM TO ASTM F1554 UNO.
- NUTS SHALL CONFORM TO ASTM A563.
- WASHERS SHALL CONFORM TO ASTM F844.
- STEEL HARDWARE SHALL BE HOT-DIP GALVANIZED PER ASTM A153 UNO
- WELDING:
  - WELD STRUCTURAL STEEL IN COMPLIANCE WITH ANSI/AWS D1.1 AND AISC SPECIFICATION, CHAPTER J. WELDERS SHALL BE CERTIFIED AS REQUIRED BY GOVERNING CODE AUTHORITY. WELDING SHALL BE DONE BY ELECTRIC ARC PROCESS USING LOW-HYDROGEN ELECTRODES WITH SPECIFIED TENSILE STRENGTH NOT LESS THAN 70 KSI UNLESS NOTED OTHERWISE.
  - ALL SHOP AND FIELD WELDS SHALL BE PERFORMED BY AN AWS OR ICC CERTIFIED WELDER WITH ACTIVE STATUS AT TIME OF WELDING
  - UNLESS A LARGER WELD SIZE IS INDICATED, PROVIDE MINIMUM SIZE WELDS PER AISC SPECIFICATION, SECTION J2, TABLE J2.4
  - BASE PLATES SHALL BE WELDED ON TOP AND BOTTOM WITH CONTINUOUS WELDS OF AT LEAST 1/4" (IF PLATE IS CUT TO FIT TUBE INTO PLATE)

**ALUMINUM:**

- FABRICATE AND ERECT ALUMINUM IN COMPLIANCE WITH THE ALUMINUM ASSOCIATION (AA) 2010 ALUMINUM DESIGN MANUAL (ADM) 1, THE SPECIFICATIONS FOR ALUMINUM SHEET METAL WORK (ASM35), AND IBC CHAPTER 20.
- PIPE AND TUBE SHALL BE 6061-T6 PER ASTM B241 OR B429 WITH Ft<sub>u</sub>=38 KSI MIN, Fty=35 KSI MIN, Ft<sub>w</sub>=24 KSI MIN, Fty<sub>w</sub>=15 KSI MIN.
- STD STRUCTURAL PROFILES SHALL BE 6061-T6 PER B308 WITH Ft<sub>u</sub>=38 KSI MIN, Fty=35 KSI MIN, Ft<sub>w</sub>=24 KSI MIN, Fty<sub>w</sub>=15 KSI MIN.
- SHEET AND PLATE SHALL BE 6061-T6 PER ASTM B209 WITH Ft<sub>u</sub>=42 KSI MIN, Fty=35 KSI MIN, Ft<sub>w</sub>=24 KSI MIN, Fty<sub>w</sub>=15 KSI MIN.
- EXTRUSIONS SHALL BE 6061-T6 PER ASTM B241 OR B429 WITH Ft<sub>u</sub>=38 KSI MIN, Fty=35 KSI MIN, Ft<sub>w</sub>=24 KSI MIN, Fty<sub>w</sub>=15 KSI MIN.
- ALL SHOP AND FIELD WELDS SHALL BE PERFORMED BY AN AWS OR ICC CERTIFIED WELDER WITH CURRENT STATUS AT TIME OF WELDING
- UNLESS A LARGER WELD SIZE IS INDICATED, PROVIDE MINIMUM SIZE WELD PER ADM. ALL ALUMINUM WELDED JOINTS SHALL HAVE WELD SIZES OF AT LEAST 1/4 INCH
- FILLET WELDS SHALL NOT EXCEED THINNEST MEMBER WALL THICKNESS JOINED.
- ALUMINUM WELD FILLER SHALL BE 5356 ALLOY
- WELDING PROCESS GMAW OR GTAW SHALL BE IN ACCORDANCE WITH AWS D1.2
- ALUMINUM CHANNEL LETTERS SHALL BE CONSTRUCTED OF 0.090" RETURNS AND 0.125" BACKS MINIMUM, UNLESS A LARGER SIZE IS INDICATED ON DRAWINGS. THIS NOTE SHALL SUPERCEDE DRAWING DETAILS.
- PROVIDE NEOPRENE GASKET BETWEEN DISSIMILAR METALS TO PREVENT GALVANIC CORROSION
- ALUMINUM DIRECTLY EMBEDDED INTO CONCRETE SHALL BE CAPPED AT BOTTOM AND COATED WITH BITUMINOUS COATING OR POLYURETHANE WHERE IN CONTACT WITH CONCRETE.
- FASTENERS BETWEEN DISSIMILAR METALS SHALL BE STAINLESS STEEL 316.

**CONCRETE & REINFORCEMENT**

- MINIMUM 28-DAY COMPRESSIVE STRENGTH (f<sub>c</sub>') SHALL BE 3,000 PSI. THE MAXIMUM WATER TO CEMENT RATIO SHALL BE 0.45 BY WEIGHT. A MINIMUM OF 5-3/4 BAGS OF CEMENT SHALL BE USED PER CUBIC YARD WITH A SLUMP OF 4" +/- 1.
- REINFORCEMENT TO BE ASTM A615 GR 60, Fy=60 KSI UNO
- CALCIUM CHLORIDE OR ADDED CHLORIDE IS NOT PERMITTED
- VIBRATION: ALL REINFORCED CONCRETE SHALL BE CONSOLIDATED WITH MECHANICAL VIBRATORS
- CONCRETE CONSTRUCTION SHALL BE IN ACCORDANCE WITH ACI 318-11
- PROVIDE A MINIMUM OF 2-1/2" COVER OF ALL EMBEDDED STEEL REBAR AND A MINIMUM OF 6 INCHES OF COVER FOR DIRECT BURIED PIPE OR TUBE MEMBERS.

**FOUNDATIONS**

- CONCRETE POURED INTO CONSTRAINED EARTH EXCAVATIONS MUST CURE UNDER PROPER CONDITIONS FOR A MINIMUM OF 7 DAYS PRIOR TO SIGN BOX INSTALLATION. (EXCEPTION: IF THE OVERALL HEIGHT OF THE SIGN IS LESS THAN 20 FEET AND THE SIGN IS ADEQUATELY BRACED AGAINST WIND LOADS FOR A MINIMUM OF 4 DAYS, THE BOX MAY BE INSTALLED THE SAME DAY AS THE FOOTING IS POURED)
- FOOTINGS MUST BE POURED AGAINST UNDISTURBED EARTH. SOIL BACKFILL IS UNACCEPTABLE. WHEN A SONOTUBE IS USED AS THE FORM, 3/4" BLUESTONE OR CONCRETE SHALL BE USED TO BACKFILL THE SPACE BETWEEN THE SONOTUBE AND UNDISTURBED EARTH.
- COLD WEATHER PLACEMENT: PROTECT CONCRETE WORK FROM PHYSICAL DAMAGE OR REDUCED STRENGTH THAT COULD BE CAUSED BY FROST, FREEZING ACTIONS OR LOW TEMPERATURES. DO NOT POUR CONCRETE DURING OR WHEN FREEZING TEMPERATURES ARE ANTICIPATED WITHIN 3 DAYS OF POUR.
- REINFORCEMENT IS NOT REQUIRED FOR DIRECT BURIAL TYPE SIGN FOOTINGS FOR SIGNS OF 25 FEET OVERALL HEIGHT OR LESS, DIRECT BURIED STEEL SHALL EXTEND TO 6 INCHES FROM BOTTOM OF FOOTING.
- FOR ANCHOR BOLT/ BASE PLATE - SQUARE FOOTINGS, PROVIDE A MINIMUM OF #5 VERTICAL REBAR @ 12" O.C., 4" OFFSET FROM PERIMETER, TOP AND BOTTOM OF FOOTING. PROVIDE #3 HORIZONTAL TIES @ 12" O.C. Unless otherwise noted.
- FOR ANCHOR BOLT/ BASE PLATE - ROUND FOOTINGS, PROVIDE A MINIMUM OF SIX (6) VERTICAL #5 REBARS, EVENLY SPACED, 4" OFFSET FROM FOOTING PERIMETER & #3 HORIZONTAL TIES, 12" O.C. Unless otherwise noted.
- ANCHOR BOLTS SHALL BE TIED TO REBAR CAGE AT A MINIMUM OF TWO LOCATIONS PER ANCHOR BOLT
- FOOTING DESIGN ASSUMES FOOTING SHALL BE EXCAVATED AND POURED IN UNDISTURBED NATURAL EARTH, CAPABLE OF WITHSTANDING A MINIMUM 1,500 PSF VERTICAL DESIGN BEARING PRESSURE AND 150 PSF/FT OF DEPTH OF LATERAL BEARING PRESSURE BASED ON SOIL DATA OBTAINED FROM THE USGS SOIL SURVEY.
- IF CLAY, SILTY - CLAY, ORGANIC OR FILL SOIL IS ENCOUNTERED UPON EXCAVATION, CONTACT MURDOCH ENGINEERING FOR FOOTING DESIGN MODIFICATION PRIOR TO CONSTRUCTION.

**SCOPE OF WORK:**

- LIMITS OF LIABILITY TO EXTEND ONLY TO THE QUANTITY INDICATED. ATTEMPTS IN PART OR IN WHOLE TO INSTALL GREATER QUANTITIES THAN THOSE SPECIFIED WITHOUT CONSULTING MURDOCH ENGINEERING SHALL VOID ALL PROFESSIONAL LIABILITY AND COVERAGE.

The designs, details and specifications contained in this drawing are confidential. The recipients of this drawing hereby acknowledge and agree that it is the sole property of Murdoch Engineering and that they shall neither use nor reveal any of the designs, details and specifications contained in this drawing, outside of the contractual agreement expressed written permission from Murdoch Engineering.

Deviations from this drawing shall not be made without consulting Murdoch Engineering. In case of incongruities between drawings, specifications, and details included in contract documents, Murdoch Engineering shall decide which indication must be followed and their decision shall be final.