

LEGEND

- Gas Meter
- Telephone or Fiber-Optic Pedestal
- Cable TV Pedestal
- Electric Pedestal
- Light Pole
- Mailbox
- Fire Hydrant
- Water Valve

PROPOSED HOUSE

TOP FOUNDATION = 975.00  
GARAGE FLOOR = 973.50  
TOP FOOTING = 966.00  
BASEMENT FLOOR = 966.33  
DRIVE SLOPE = 9.6%

E = EXISTING ELEVATION  
F = PROPOSED FINAL ELEVATION  
G = ADJACENT GRADE AT EGRESS  
U/E = UTILITY EASEMENT  
B/L = BUILDING LINE  
S/Y/S = SIDE YARD SETBACK  
R/Y/S = REAR YARD SETBACK

NOTES

- BUILDER TO VERIFY ALL BUILDING ELEVATIONS AND DIMENSIONS.
- THIS PLOT PLAN DOES NOT CONSTITUTE A BOUNDARY SURVEY.
- THE EASEMENTS SHOWN ON THIS PLOT PLAN ARE TAKEN FROM THE FINAL PLAT. OTHER EASEMENTS MAY EXIST.

NOTE : DECK APPROVAL WILL BE REQUIRED PRIOR TO (FUTURE) DECK CONSTRUCTION

RELEASE FOR CONSTRUCTION  
AS NOTED FOR PLAN REVIEW  
DEVELOPMENT SERVICES  
LEE'S SUMMIT, MISSOURI  
10/26/2021

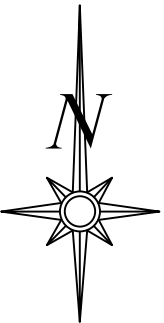

Scale 1"=30'

LOT INFORMATION

9,987 SQ. FT.  
MSFE=962.05  
ADDRESS  
2034 SW FARMFIELD LANE  
**LEGAL DESCRIPTION**  
LOT 2, HOOK FARMS FIRST PLAT  
A SUBDIVISION AS RECORDED  
IN LEE'S SUMMIT JACKSON  
COUNTY MISSOURI

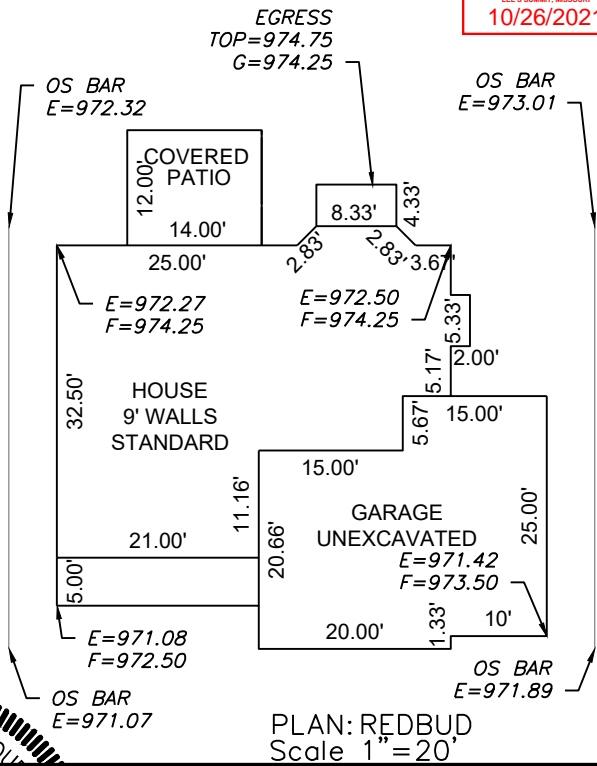

PLAN: REDBUD  
Scale 1"=20'

**ENGINEERING SOLUTIONS**  
ENGINEERING & SURVEYING  
50 SE 30TH STREET  
LEE'S SUMMIT, MO 64082  
P:(816) 623-9888 F:(816)623-9849  
WWW.ENGINEERINGSOLUTIONKCC.COM

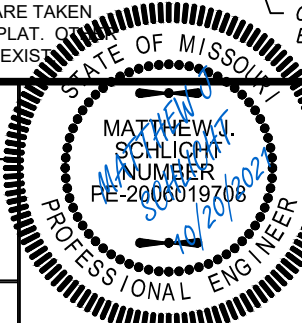

PLOT PLAN - LOT 2				
HOOK FARMS FIRST PLAT				
LEE'S SUMMIT, JACKSON COUNTY, MISSOURI				
SAB HOMES				
200 NW COMMERCE COURT				
LEE'S SUMMIT, MO 64086				
PROJECT NO.	FILE NAME	DATE	SHEET	OF
1	LOT 2, HOOK FARMS	9/27/21	1	1
Rev:				

THIS DRAWING IS NOT VALID UNLESS THE SIGNATURE, DATE AND SEAL OF THE ENGINEER WHO SUPERVISED THE PREPARATION OF THIS DRAWING HAS BEEN AFFIXED HERETO.