

RELEASE FOR CONSTRUCTION  
AS NOTED ON PLANS REVIEW  
DEVELOPMENT SERVICES  
LEE'S SUMMIT, MISSOURI  
10/22/2021 10:03:09

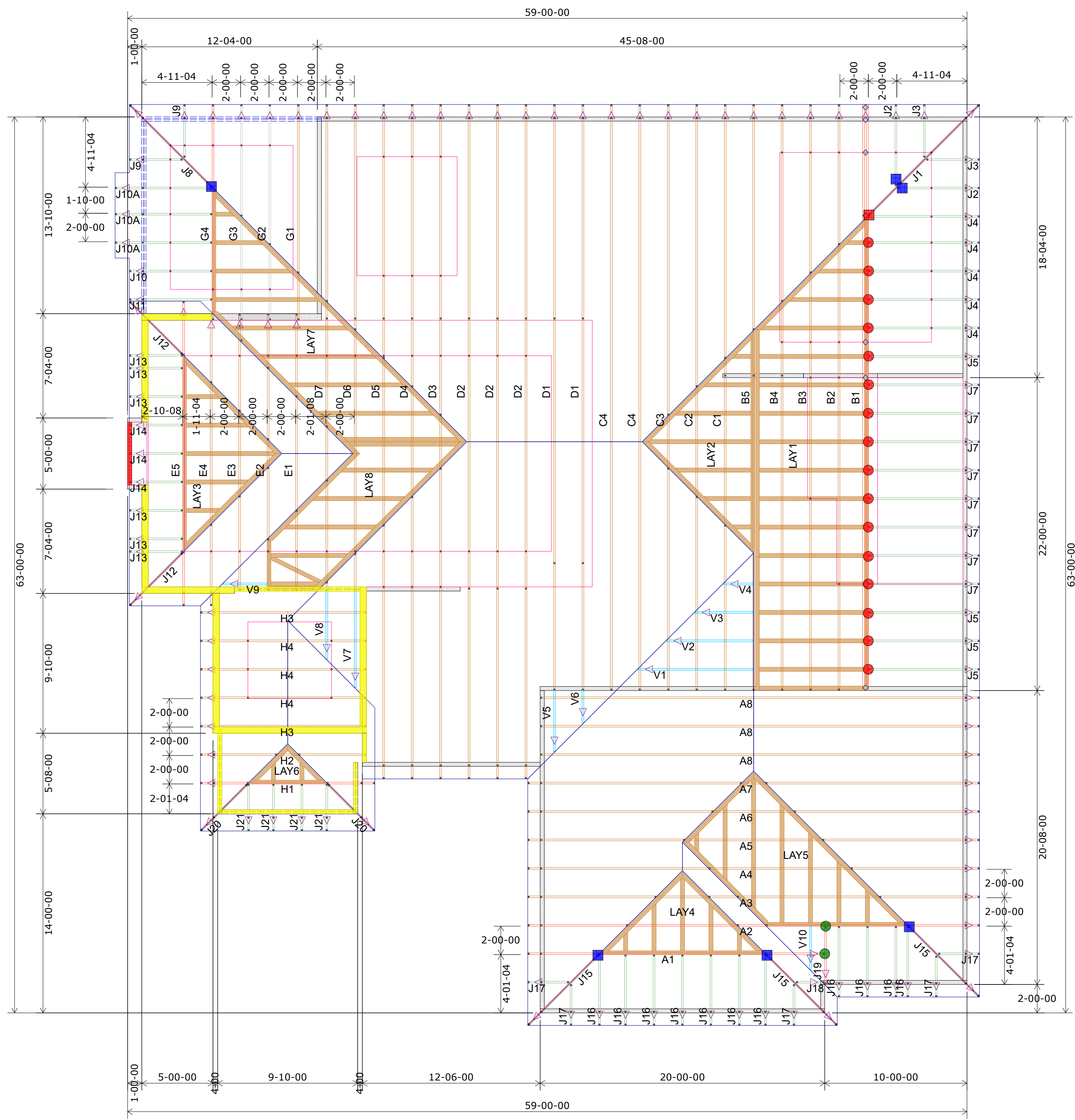

Roof Truss Layout  
Scale: 3/16" = 1'

HANGER SCHEDULE	Quantity
LUS24	16
LUS26	0
HUS26	2
HHUS26-2	0
HGUS26-2	0
HGUS28-3	0
LTHJA26	1
TJC37	6
TJC57	0
HTS20	0

Triangle denotes the left end of the Truss as it appears on the Engineered Drawings provided.

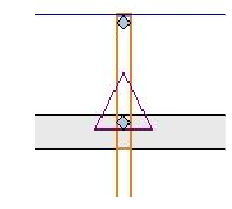

Unless otherwise specified by Engineer Of Record, Wheeler Lumber, LLC recommends an uplift connection at each bearing point per the following:

# of Uplift	Connector
0 - 495:	(1) H2.5A
495 - 990:	(2) H2.5A
990 - 1245:	(1) HTS20

Installation per Simpson Strong-Tie guidelines.

For Reactions greater than 1245#, refer to EOR.

Wall Heights 9-01-02 U.N.O.	
11-06-12	<span style="display:inline-block; width:15px; height:15px; background-color:red;"></span>
12-01-02	<span style="display:inline-block; width:15px; height:15px; background-color:yellow;"></span>

**EVERSTEAD**  
SHOP DRAWINGS/SUBMITTAL REVIEW

SUBMITTAL WAS REVIEWED FOR DESIGN CONFORMITY AND GENERAL CONFORMANCE TO CONTRACT DOCUMENTS ONLY. THE CONTRACTOR IS RESPONSIBLE FOR CONFIRMING AND CORRELATING DIMENSIONS AT JOBSITE FOR TOLERANCE, CLEARANCE, QUANTITIES, FABRICATION, COORDINATION OF HIS OR HER WORK WITH OTHER TRADES, AND FULL COMPLIANCE WITH CONTRACT DOCUMENTS.

STATUS:  
**APPROVED**  
10/19/2021

REVIEWED BY:  
**CPD**

ENGINEER, EVERSTEAD

Customer	Summit Homes
Job Name	Lot 97 Woodside Ridge
Job Site Address	142 NW Ambersham Dr
City, State	Lee's Summit MO
Designer	Chance Lickteig (785) 746-4240
Job #	W097

**Shop Drawing Approval**

THIS IS A TRUSS PLACEMENT DIAGRAM ONLY. These trusses are designed as individual building components to be incorporated into the building design at the specification of the building designer. See individual design sheets for each truss design identified on the placement drawing. The building designer is responsible for temporary and permanent bracing of the trusses during construction. The building designer is responsible for the overall bracing system including bracing of walls and columns. The responsibility of the building designer for overall bracing system is not limited to the "Bracing of wood trusses" available from the Truss Plate Institute, 583 Doherty Drive, Madison, WI 53179.

THIS LAYOUT IS THE SOLE SOURCE FOR FABRICATION OF TRUSSES AND VOIDS ALL PREVIOUS ARCHITECTURAL OR OTHER TRUSS LAYOUTS, REVIEW AND APPROVAL OF THIS LAYOUT MUST BE RECEIVED BEFORE ANY TRUSSES WILL BE BUILT. VERIFY ALL CONDITIONS TO INSURE AGAINST CHANGES THAT WILL RESULT IN EXTRA CHARGES TO YOU.

Approved By: \_\_\_\_\_ Date: \_\_\_\_\_

**Wheeler Lumber**  
1959 Old Hwy 50 NE  
Waverly, KS 66871

