

RELEASE FOR CONSTRUCTION
AS NOTED ON PLANS REVIEW
DEVELOPMENT SERVICES
LEE'S SUMMIT, MISSOURI
10/21/2021 2:33:37

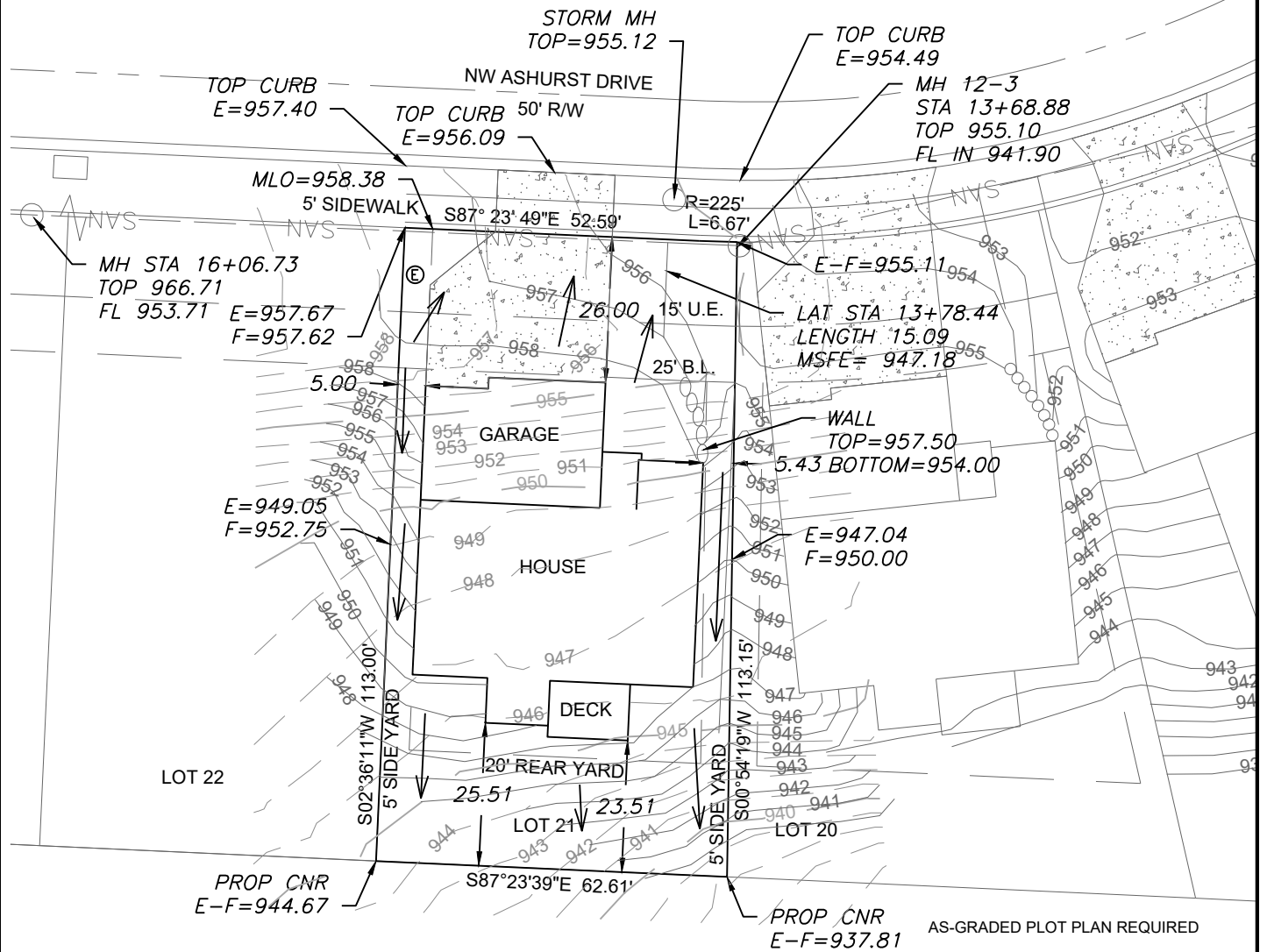

LEGEND

- Gas Meter
- Telephone or Fiber-Optic Pedestal
- Cable TV Pedestal
- Electric Pedestal
- Light Pole
- Mailbox
- Fire Hydrant
- Water Valve

PROPOSED HOUSE

TOP FOUNDATION = 959.50
GARAGE FLOOR = 958.50
TOP FOOTING = 950.50
BASEMENT FLOOR = 950.83

E = EXISTING ELEVATION
F = PROPOSED FINAL ELEVATION
G = ADJACENT GRADE AT EGRESS
U/E = UTILITY EASEMENT
B/L = BUILDING LINE
S/Y/S = SIDE YARD SETBACK
R/Y/S = REAR YARD SETBACK

NOTES

1. BUILDER TO VERIFY ALL BUILDING ELEVATIONS AND DIMENSIONS.
2. THIS PLOT PLAN DOES NOT CONSTITUTE A BOUNDARY SURVEY.
3. THE EASEMENTS SHOWN ON THIS PLOT PLAN ARE TAKEN FROM THE FINAL PLAT. OTHER EASEMENTS MAY EXIST.

EXTENDED LOT AREA = 7,536 SF
DRIVE AREA = 797 SF
APPROACH AREA = 230 SF
SIDEWALK AREA = 192 SF
DRIVE SLOPE = 8.4%

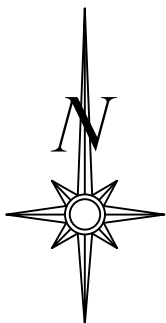

Scale 1"=30'

LOT INFORMATION

6,886 SQ. FT.
MLO (REAR LEFT) = 938.51
MLO (REAR RIGHT) = 945.62

MSFE = 947.18
ADDRESS
2053 NW ASHURST DR

LEGAL DESCRIPTION

LOT 21, WOODSIDE RIDGE 1ST PLAT, A SUBDIVISION AS RECORDED IN LEE'S SUMMIT, JACKSON COUNTY, MISSOURI.

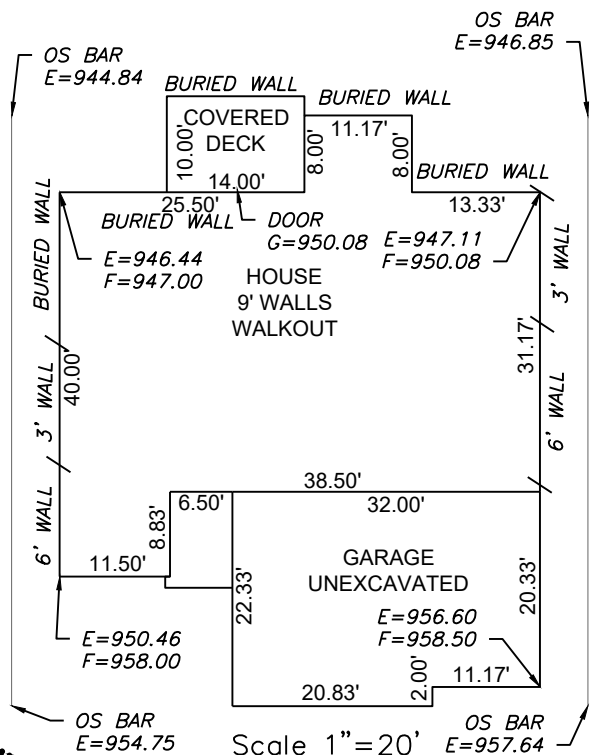

ENGINEERING SOLUTIONS
ENGINEERING & SURVEYING
50 SE 30TH STREET
LEE'S SUMMIT, MO 64082
P:(816) 623-9888 F:(816)623-9849
WWW.ENGINEERINGSOLUTIONKCC.COM

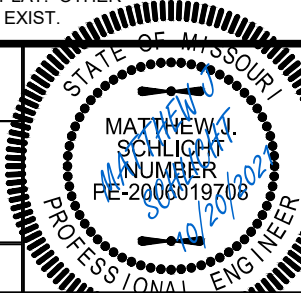

PLOT PLAN - LOT 21
WOODSIDE RIDGE 1ST PLAT
LEE'S SUMMIT, JACKSON COUNTY, MISSOURI

SUMMIT HOMES
20 SE 30TH STREET
LEE'S SUMMIT, MO 64082

THIS DRAWING IS NOT VALID UNLESS THE SIGNATURE, DATE AND SEAL OF THE ENGINEER WHO SUPERVISED THE PREPARATION OF THIS DRAWING HAS BEEN AFFIXED HERETO.

PROJECT NO. 1	FILE NAME LOT 21, WOODSIDE RIDGE	DATE 12/28/20	SHEET 1	OF 1
------------------	-------------------------------------	------------------	------------	---------