

GENERAL PLAN NOTES

1. FIRE EXTINGUISHERS (FE ON PLAN) ARE LIGHT HAZARD AND PLACED IN AREAS ACCESSIBLE TO OCCUPANTS. CONFIRM LOCATIONS WITH FIRE MARSHALL PRIOR TO INSTALL. SHALL SUPPLY AND INSTALL 2A.G. FIRE EXTINGUISHERS. COVERAGE PER EACH EXTINGUISHER SHALL NOT EXCEED 75' IN ANY DIRECTION. ADDITIONALLY, TENANT SPACE SHALL HAVE AT LEAST (2) FIRE EXTINGUISHERS: ONE SHALL BE IN THE SALES AREA, ONE SHALL BE IN THE CASH REGISTER AREA AND ONE SHALL BE IN THE WORKROOM AREA. EXTINGUISHERS MUST BE WALL MOUNTED, IN PLAIN VIEW, AND BE AT LEAST 18" FROM THE FLOOR BUT NO HIGHER THAN 40" FROM THE FLOOR TO THE TOP OF THE EXTINGUISHER.
2. REFER TO SHEET A5.0 FOR TACTILE SIGNS SHOWN ON LIFE SAFETY PLAN.

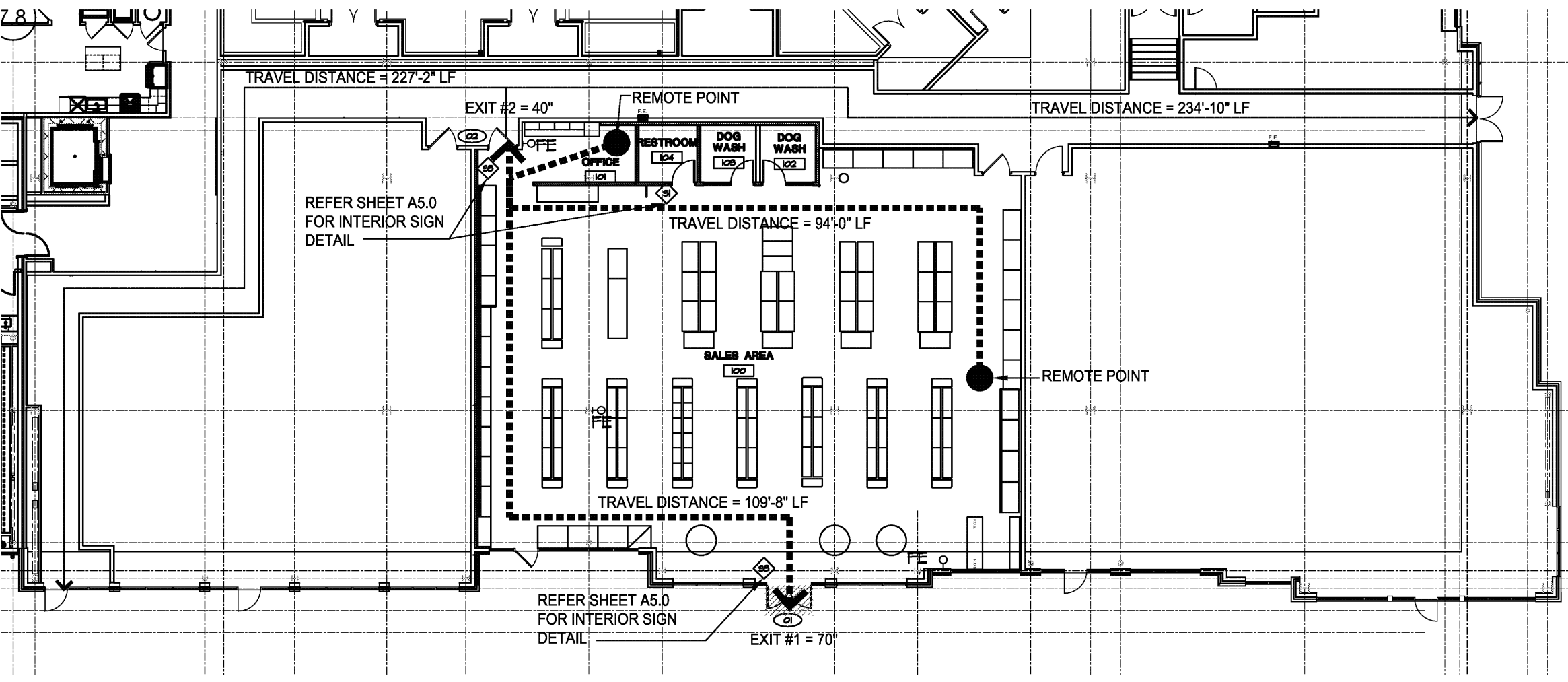
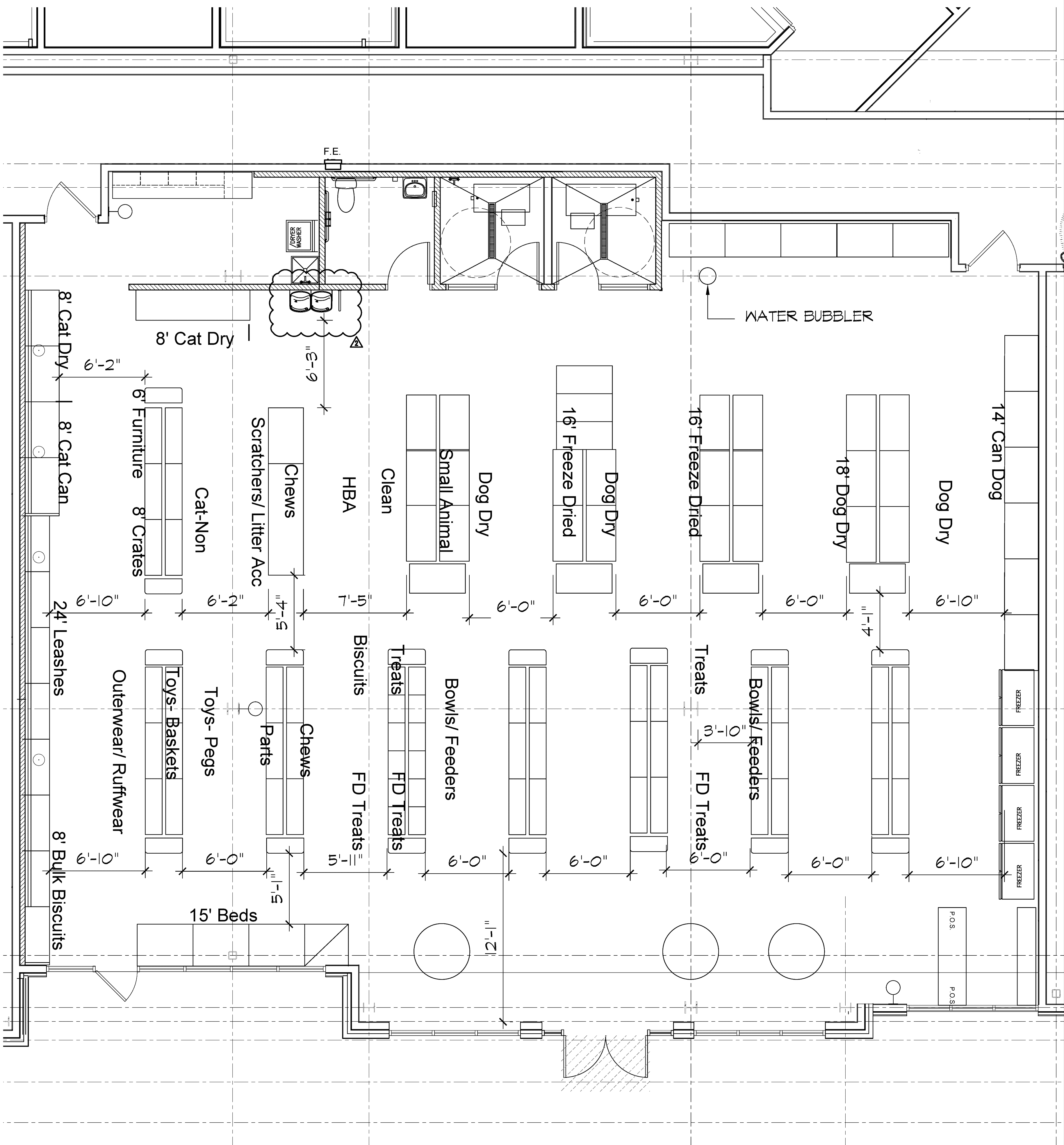

2 | LIFE SAFETY
N.T.S.

1 | FIXTURE PLAN
1/4" = 1'-0"

Job Print/Manufacture VIA STANDARDS/CAD STANDARDS/TEMPLATE/Measure Template.rvt
 Drawn BY: JCF, MRR
 Date: 08/27/2021



Design and construction documents are instruments of service. No claim is made in copyright and remain the property of Onyx Creative. The use of this design and these construction documents for purposes other than the specific project named herein is strictly prohibited without expressed written consent of Onyx Creative.

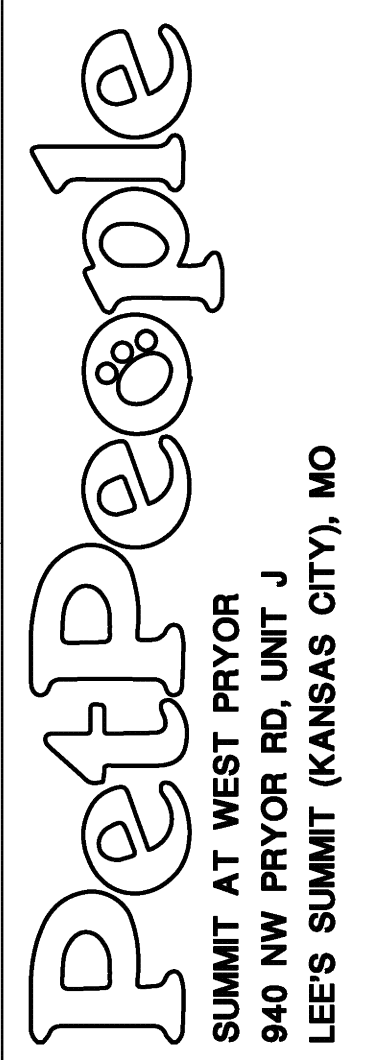

Project No.: 18894
 Drawn By: XXX
 Date Issue: 07/19/2021
 Issue: Ekl/ Permit
 Date Revision: 08/27/2021
 Revision: 2