

**GENERAL NOTES:**

1. ALL DEVICES, EQUIPMENT, FIXTURES, ETC. MUST BE GROUNDED BY USE OF A PROPERLY SIZED GROUNDING CONDUCTOR. MECHANICAL/ELECTRICAL BONDS OF THE METALLIC RACEWAY SYSTEM SHALL ALSO BE MAINTAINED.
2. BRANCH CIRCUIT WIRE SIZES (AND CONDUITS) SHALL BE INCREASED FROM THOSE INDICATED ON THE PLANS TO PREVENT EXCESSIVE VOLTAGE DROP. BRANCH CIRCUITS SHALL BE INSTALLED WITH WIRES OF SUFFICIENT SIZE SO THAT VOLTAGE DROP BETWEEN THE PANEL AND THE LOADS DOES NOT EXCEED A LIMIT OF 3%.
3. CIRCUITS MAY BE COMBINED IN CONDUIT PROVIDED WIRE IS PROPERLY DERATED AND CONDUIT SIZED PER CODE. UNDER NO CIRCUMSTANCES SHALL MORE THAN NINE (9) CURRENT CARRYING CONDUCTORS BE RUN IN A SINGLE CONDUIT.
4. ALL CONDUITS SHALL CONTAIN A GROUND WIRE SIZED PER NEC TABLE #250-122. WHERE CIRCUIT CONDUCTORS ARE INCREASED IN SIZE FOR VOLTAGE DROP, THE GROUND WIRE SIZE SHALL BE INCREASED PROPORTIONATELY (ACCORDING TO CIRCULAR MIL AREA) FROM THE SIZE REQUIRED BY NEC TABLE #250-122.
5. EXPOSED CONDUITS, WHERE PERMITTED, SHALL BE RUN PARALLEL TO OR AT RIGHT ANGLES TO BUILDING STRUCTURAL MEMBERS.
6. ALL DEVICE COVER PLATES SHALL BE WHITE UNLESS NOTED OTHERWISE.
7. PROVIDE FUNCTIONAL TESTING FOR LIGHTING CONTROLS AND ALL REQUIRED REPORTING AND DOCUMENTATION PER ENERGY CODE REQUIREMENTS.

**KEYED NOTE SCHEDULE**

1. PENDANT FIXTURES AT CASHWRAPS SHALL BE INSTALLED AFTER THE FIXTURING AND ALIGNED OVER THE FIXTURING AS DIRECTED BY THE OWNER'S REPRESENTATIVE.
2. PROVIDE UN-SWITCHED HOT WIRE AROUND ALL CONTROLS, EXIT SIGNS, EMERGENCY, AND NL FIXTURES FOR PROPER OPERATION.
3. PROVIDE SWITCHES GANGED TOGETHER FOR CONTROL OF GENERAL LIGHTING THROUGHOUT STORE. SEE SWITCH BANK DETAIL ON E1.1. REFER TO ELEVATION 2/E2.1.
4. LIGHTING FIXTURE SHALL BE INSTALLED IN FIXTURING AFTER THE FIXTURING HAS BEEN INSTALLED AND AS DIRECTED BY OWNER'S REPRESENTATIVE. POWER FROM RECEPTACLE SHOWN ON E2.0
5. INSTALL FAN CONTROLLER IN OFFICE. COORDINATE EXACT LOCATION WITH OWNER PRIOR TO ROUGH-IN. CONTROLLER PROVIDED BY LIGHTING VENDOR. REFER TO ELEVATION 2/E2.1.
6. ALL EXTERIOR NORMAL/EMERGENCY LIGHTING ARE EXISTING TO REMAIN, CIRCUITED TO LANDLORD'S PANEL CONTROLS, UNLESS OTHERWISE NOTED.
7. PROVIDE 4' ENCLOSED/GASKETED LED STRIP FIXTURE IN DOG WASH AREA. INSTALL FIXTURES TO MAINTAIN WATER RESISTANCE OF CEILING.
8. ALL LIGHTING TO BE CONTROLLED BY TIMECLOCK. REFER TO TIMECLOCK DETAIL ON E1.1.
9. LOCATE MOMENTARY OVERRIDE SWITCH NEAR SWITCH BANK. REFER TO ELEVATION 2/E2.1.
10. EMERGENCY FIXTURE TO BE WIRED FOR SWITCHED OPERATION.

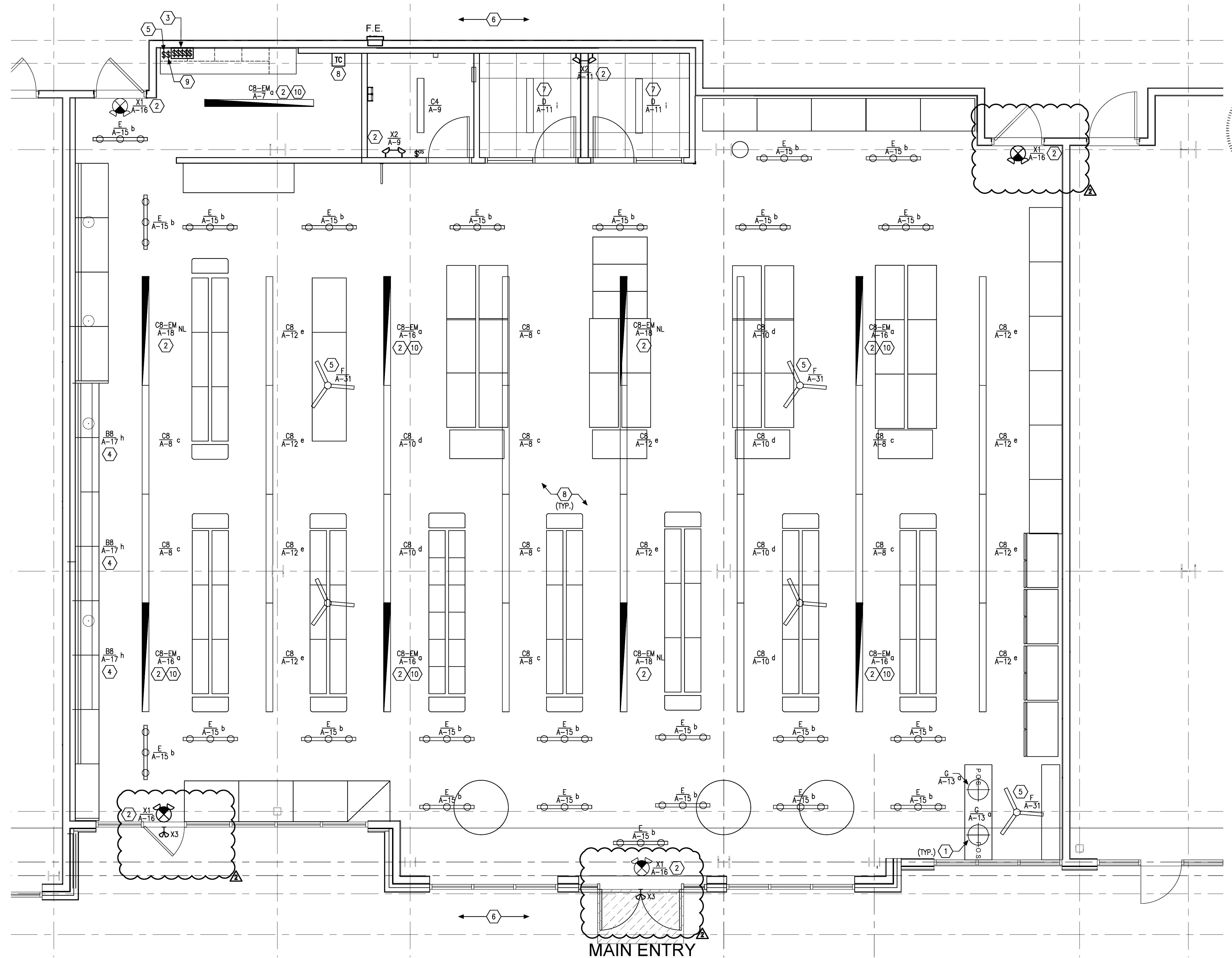

1 | FLOOR PLAN

1/4" = 1'-0"

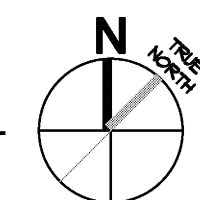

Job Print/Manufacture/CAD STANDARDS/CAD STANDARDS/TEMPLATE/Revit/Template.rvt  
Drawn By: JCF, Mene



Design and construction documents are instruments of service and shall be used in accordance with the terms of the contract. The use of this design and these construction documents for purposes other than the specific project named herein is strictly prohibited without the expressed written consent of Onyx Creative.

Project No: 18894

Drawn By: TWK

Date Issue

07/19/2021 Etk/Permt

08/27/2021 Revision 2

**E1.0**

FLOOR PLAN