

HANGER SCHEDULE	Quantity
● LUS24	0
● LUS26	0
● HUS26	0
▲ HHUS26-2	0
▲ HGUS26-2	0
▲ HGUS28-3	0
■ LTHJA26	0
■ TJC37	0
■ TJC57	0
▲ HTS20	0

Triangle denotes the left end of the Truss as it appears on the Engineered Drawings provided.

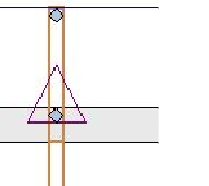

Unless otherwise specified by Engineer Of Record, Wheeler Lumber, LLC recommends an uplift connection at each bearing point per the following:

of Uplift Connector
 0 - 495: (1) H2.5A
 495 - 990: (2) H2.5A
 990 - 1245: (1) HTS20

Installation per Simpson Strong-Tie guidelines.

For Reactions greater than 1245#, refer to EOR.

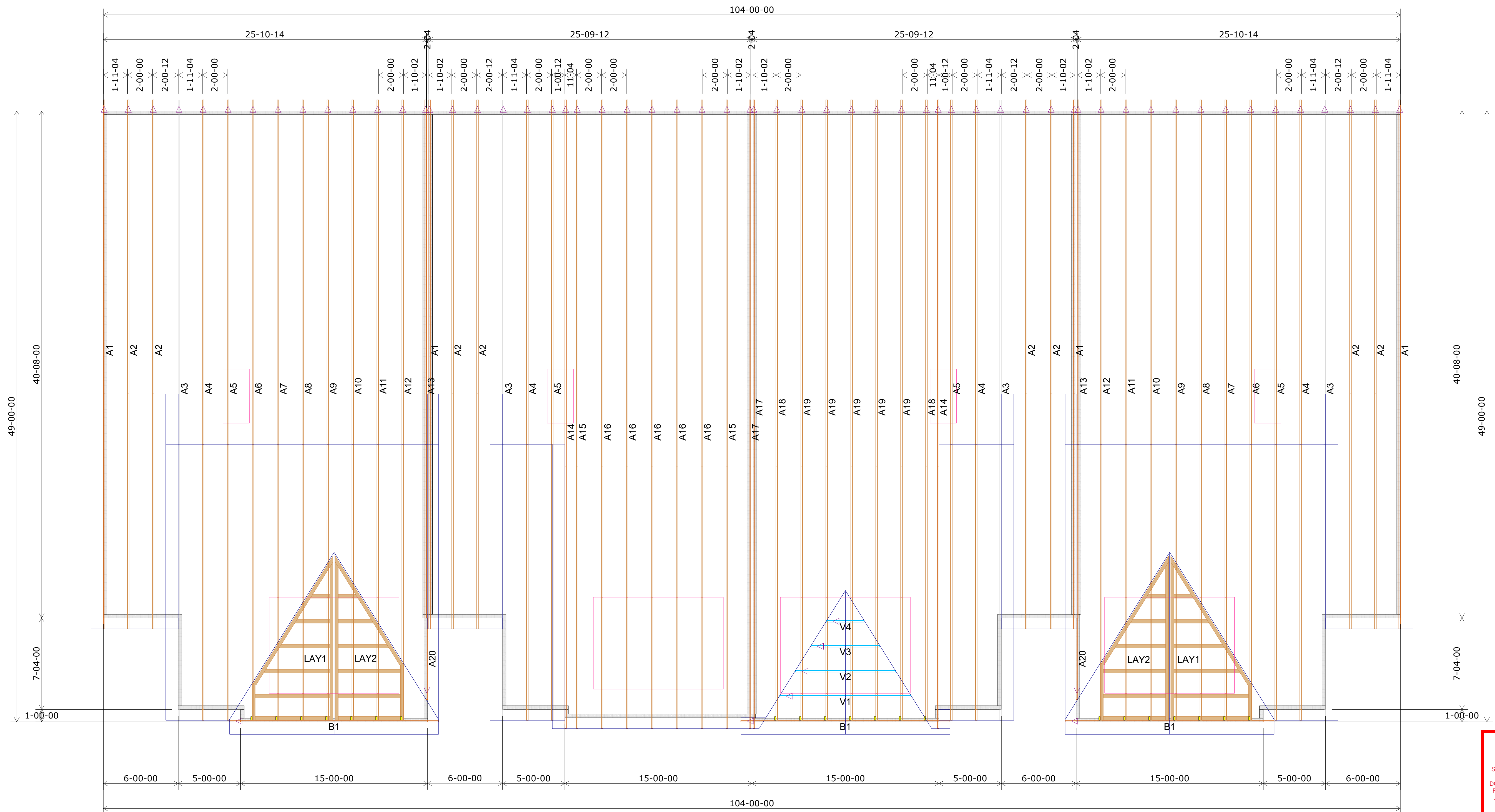

RELEASE FOR CONSTRUCTION
AS NOTED FOR PLAN REVIEW
DEVELOPMENT SERVICES
LEE'S SUMMIT, MISSOURI
09/28/2021

EVERSTEAD
SHOP DRAWINGS/SUBMITTAL REVIEW
SUBMITTAL WAS REVIEWED FOR DESIGN CONFORMITY AND GENERAL CONFORMANCE TO CONTRACT DOCUMENTS ONLY. THE CONTRACTOR IS RESPONSIBLE FOR CONFIRMING AND CORRELATING DIMENSIONS AT JOBSITE FOR TOLERANCE, CLEARANCE, QUANTITIES, FABRICATION, COORDINATION OF HIS OR HER WORK WITH OTHER TRADES, AND FULL COMPLIANCE WITH CONTRACT DOCUMENTS.
 STATUS:
APPROVED
09/24/2021
 REVIEWED BY:
CD
ENGINEER, EVERSTEAD

THIS IS A TRUSS PLACEMENT DIAGRAM ONLY. These trusses are designed as individual building components to be incorporated into the building design at the specification of the building designer. See individual design sheets for each truss design identified on the placement drawing. The building designer is responsible for temporary and permanent bracing of the roof and floor system and for the overall structure. The design of the truss support structure (including headers, beams, walls, and columns) is the responsibility of the building designer. For general guidance regarding bracing, consult "Bracing of wood trusses" available from the Truss Plate Institute, 583 DOWD Drive, Madison, WI 53179.

Shop Drawing Approval

THIS LAYOUT IS THE SOLE SOURCE FOR FABRICATION OF TRUSSES AND VOIDS ALL PREVIOUS ARCHITECTURAL OR OTHER TRUSS LAYOUTS, REVIEW AND APPROVAL OF THIS LAYOUT MUST BE RECEIVED BEFORE ANY TRUSSES WILL BE BUILT. VERIFY ALL CONDITIONS TO INSURE AGAINST CHANGES THAT WILL RESULT IN EXTRA CHARGES TO YOU.

Approved By: _____ Date: _____



Wheeler Lumber
 1959 Old Hwy 50 NE
 Waverly, KS 66871

Upper Level Truss Layout
 Scale: 1/4" = 1'

Customer	Clover & Hive
Job Name	Lot 11 Osage
Job Site Address	3711-3717 Maryville Place
City, State	Lee's Summit MO
Designer	Chance Lickteig (785) 746-4240
9/7/2021	Job # B210230