



September 22, 2021

Summit Homes  
120 SE 30<sup>th</sup> St.  
Lee's Summit, MO 64082

**RE: Revision to main and second floor framing for Lot # 116 Woodside Ridge – 2134 NW Killarney Lane Lee's Summit MO 64081 – Permit # PRRES20211584**

This letter addresses the revision to the main floor framing for Lot #116 Woodside Ridge.

Second floor framing revision shall be as follows:

- Floor joists spanning approximately 6.5' in garage shall be Douglas Fir Larch #2 2x10 at 16" oc as shown in image below.
- Floor joists have standard Dead=10 psf and Live = 40 psf loads in addition to a point load from 2<sup>nd</sup> floor roof and exterior wall and a point load from main floor roof truss bearing on floor joists.

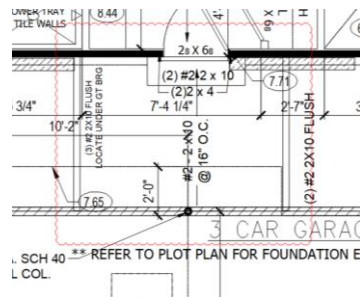

RELEASE FOR CONSTRUCTION  
AS NOTED FOR PLAN REVIEW  
DEVELOPMENT SERVICES  
LEE'S SUMMIT, MISSOURI  
**09/23/2021**

Main floor framing revision shall be as follows:

- Floor joists spanning approximately 15'-6.25" in basement shall be Douglas Fir Larch #2 2x10 at 16" oc as shown in image below.
- Floor joists have standard Dead=10 psf and Live = 40 psf loads.

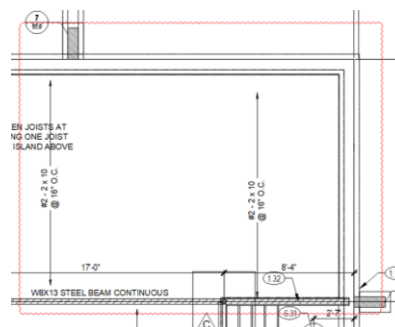

Sincerely,

Bradley Huxol, PE

