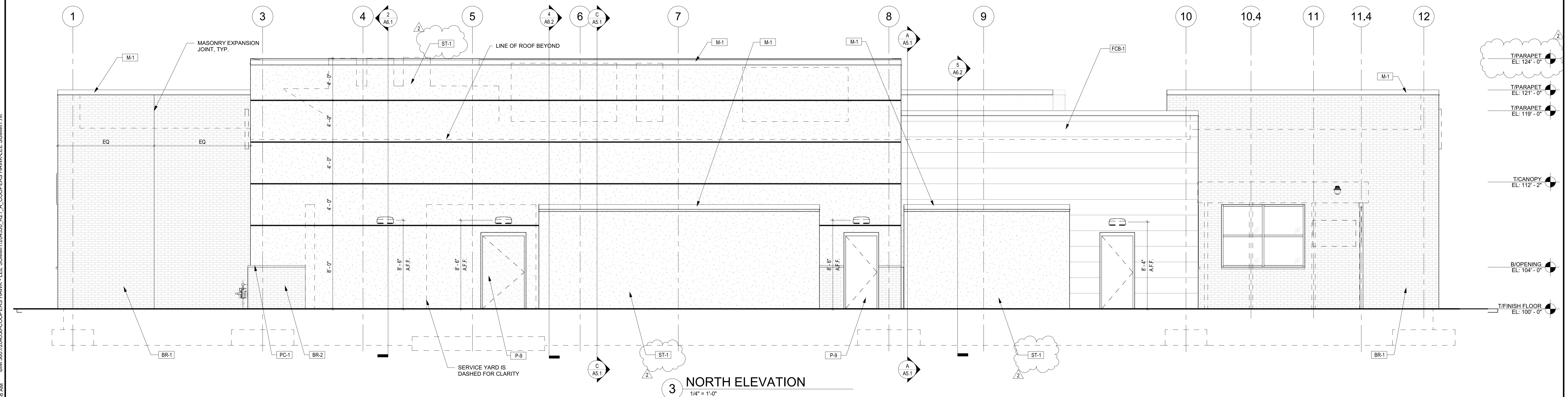
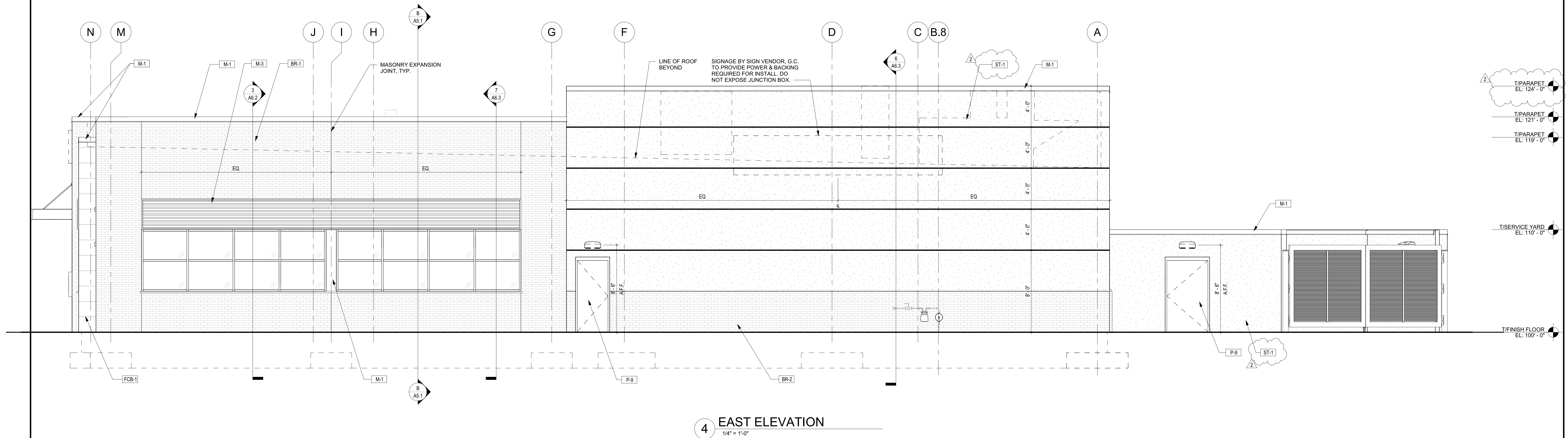

GENERAL NOTES

APPLY TO ELEVATION SHEETS ONLY:

1. REFER TO SHEET A9.1 FOR WINDOW GLAZING TYPES.
2. REFER TO SHEET A9.2 FOR FINISH SCHEDULE.
3. ALL SIGNAGE BY SIGN CONTRACTOR UNDER SEPARATE PERMIT.
4. EIFS SYSTEM SHALL BE INSTALLED BY A CERTIFIED CONTRACTOR AND ALL REQUIRED PAPER WORK SHALL BE COMPLETED AND SUBMITTED TO THE BUILDING DEPARTMENT PRIOR TO FINAL INSPECTIONS.
5. CONTRACTOR TO PROVIDE BUILDING ADDRESS NUMBERS ON BUILDING, AS LOCATED BY LOCAL INSPECTOR. NUMBERS TO BE MINIMUM 4" HIGH WITH A MINIMUM STROKE WIDTH OF 0.37"

540 NW CHIPMAN
ROAD, LEE'S SUMMIT,
MO 64086COOPER'S HAWK
WINERY & RESTAURANTFIELD VERIFICATION
Contractor shall verify all figured
dimensions and conditions at the job
site and notify Aria Group Architects,
Inc. of any dimensional errors,
omissions or discrepancies before
beginning or fabricating any work. Do
not scale these drawings.COPYRIGHT
Aria Group Architects, Inc. shall retain
all common law, statutory and other
reserved rights. These drawings and
related documents shall not be
duplicated, disclosed, or otherwise
without written consent of Aria Group
Architects, Inc.

NO.	DATE	REVISIONS
2	09/21/2021	PERMIT
1	08/19/2021	RESUBMITTAL
1	08/19/2021	ISSUED FOR PERMIT

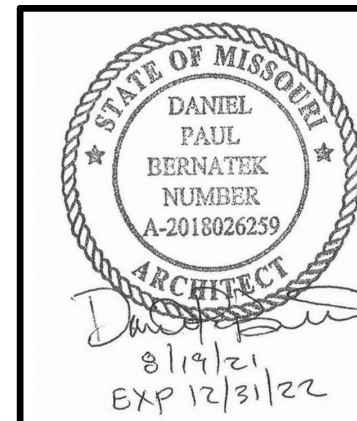

Drawing Title

EXTERIOR
ELEVATIONSJob No.
204530Scale
AS NOTEDDate
09/08/2021

Sheet No.

A4.2