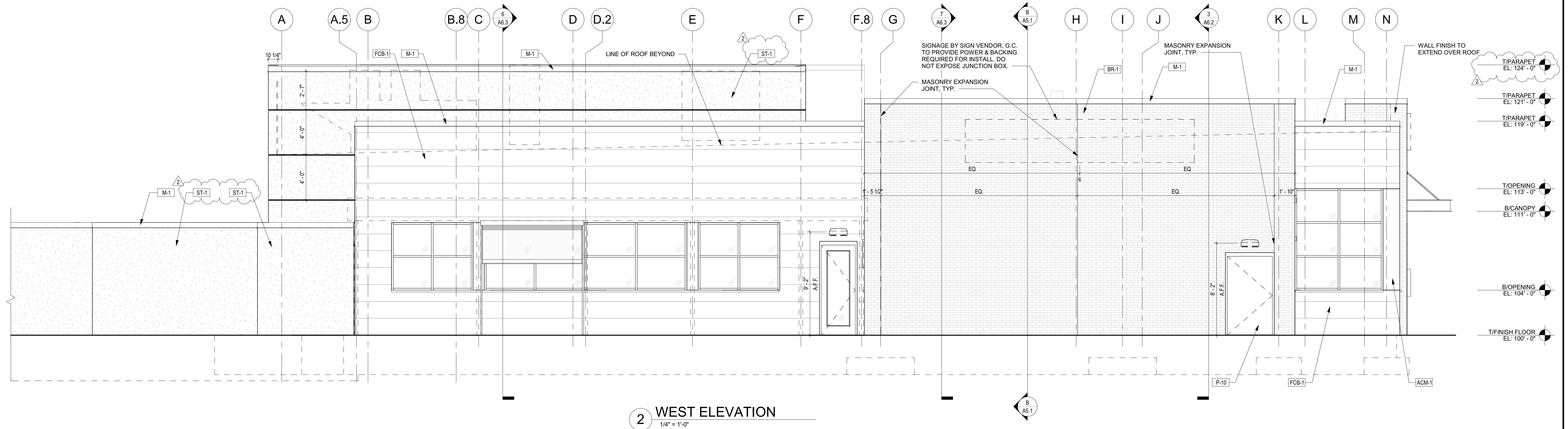
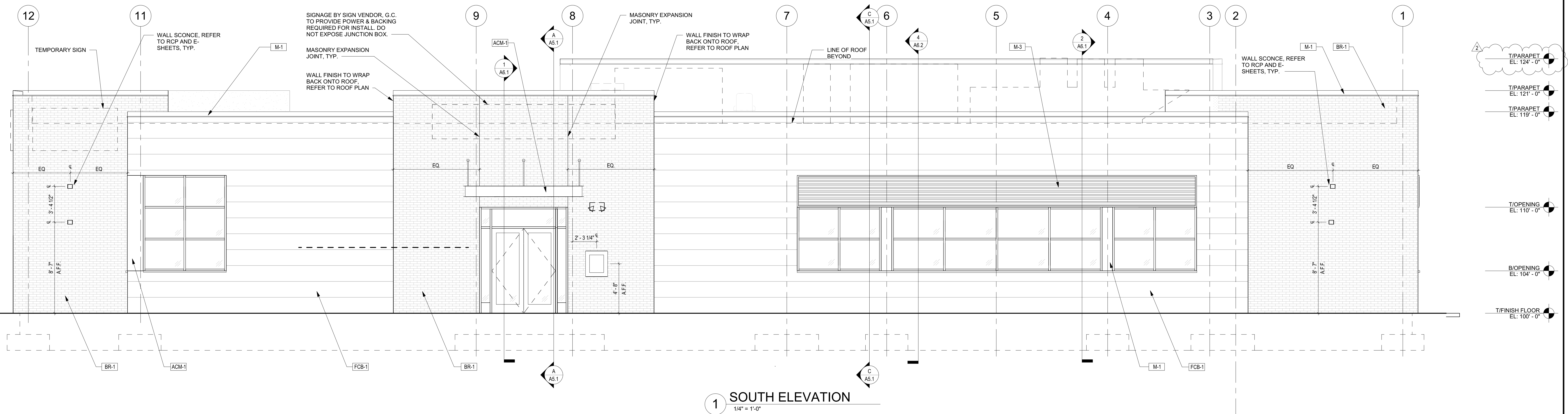

GENERAL NOTES

APPLY TO ELEVATION SHEETS ONLY:

1. REFER TO SHEET A9.1 FOR WINDOW GLAZING TYPES.
2. REFER TO SHEET A9.2 FOR FINISH SCHEDULE.
3. ALL SIGNAGE BY SIGN CONTRACTOR UNDER SEPARATE PERMIT.
4. EIFS SYSTEM SHALL BE INSTALLED BY A CERTIFIED CONTRACTOR AND ALL REQUIRED PAPER WORK SHALL BE COMPLETED AND SUBMITTED TO THE BUILDING DEPARTMENT PRIOR TO FINAL INSPECTIONS.
5. CONTRACTOR TO PROVIDE BUILDING ADDRESS NUMBERS ON BUILDING, AS LOCATED BY LOCAL INSPECTOR. NUMBERS TO BE MINIMUM 4" HIGH WITH A MINIMUM STROKE WIDTH OF 0.5".

2 WEST ELEVATION
1/4" = 1'-0"1 SOUTH ELEVATION
1/4" = 1'-0"

FIELD VERIFICATION
Contractor shall verify all figured dimensions and conditions at the job site and notify Aria Group Architects, Inc. of any dimensional errors, omissions or discrepancies before beginning or fabricating any work. Do not scale these drawings.

COPYRIGHT
Aria Group Architects, Inc. shall retain all common law, statutory and other reserved rights. These drawings and related documents shall not be duplicated, disclosed or otherwise used without written consent of Aria Group Architects, Inc.

NO.	DATE	REVISIONS
2	09/21/2021	PERMIT RESUBMITTAL
1	08/19/2021	ISSUED FOR PERMIT

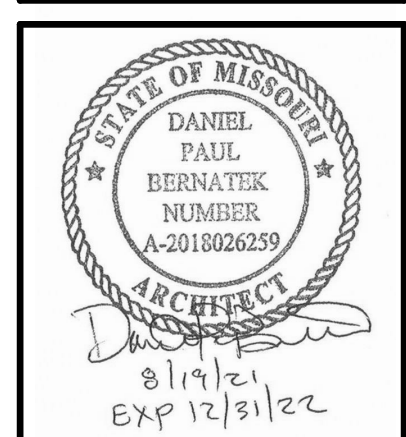

Drawing Title
EXTERIOR ELEVATIONS

Job No.
204530

Drawn
JC

Scale
AS NOTED

Date
09/08/2021

Sheet No.
A4.1