

Bergmeyer

LA
800 South Figueroa St.
Los Angeles, CA 90017
212.337.1090

BOS
51 Sleeper St.
Boston, MA 02210
617.542.1025

CONSULTANTS:

SEA/ SIGNATURE:

NO.	BY	DATE	DESCRIPTION
7		2021-09-09	FIELD NOTICE #4
6		2021-09-09	FIELD NOTICE #3
5		2021-05-17	FIELD NOTICE #2
4		2021-05-03	FIELD NOTICE #1
3		2021-04-26	ISSUED FOR CONSTRUCTION
2		2021-03-31	ADDENDUM 2
1		2021-03-09	ADDENDUM 1
		2021-01-11	PERMIT/BID SET
		2020-12-21	75% SET
		2020-10-12	DD SET

SHAKE SHACK

SHAKE SHACK - LEE'S
SUMMIT MO

2051 NW LOWENSTEIN DRIVE
LEE'S SUMMIT, MISSOURI 64081
SHACK #1348

FIELD NOTICE #3

TITLE SHEET

DRAWN BY: CS & WOL

CHECKED BY: JS

JOB NO: 2008.00

T001

NEW GROUND UP AND DRIVE THRU OF QUICK SERVICE RESTAURANT

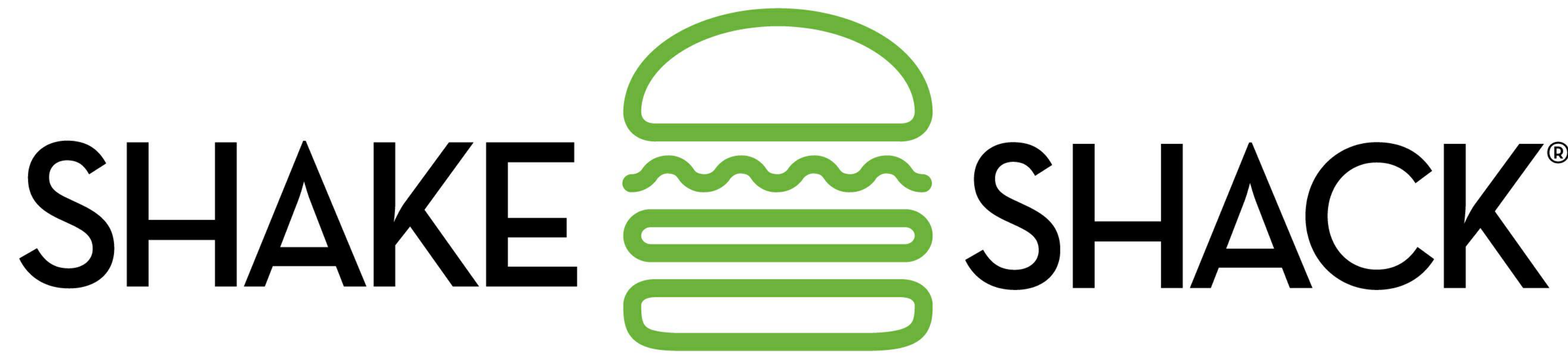

2051 NW LOWENSTEIN DRIVE
LEE'S SUMMIT, MISSOURI 64081
SHACK #1348

~~FIELD NOTICE #3: 2021-08-09~~
FIELD NOTICE #4 2021-09-09

PERSPECTIVE VIEW



PROJECT TEAM

OWNER'S DESIGN PROJECT MANAGER
SHAKE SHACK
225 VARICK ST, SUITE 301
NEW YORK, NY 10014
CONTACT: THEA WILLIAMSON
T: 347.640.0862

OWNER'S CONSTRUCTION PROJECT MANAGER
SHAKE SHACK
225 VARICK ST, SUITE 301
NEW YORK, NY 10014
CONTACT: CHRIS PIPER
T: 646.661.0598

LANDLORD
DRAKE DEVELOPMENT
7200 W. 132ND ST., SUITE 150
OVERLAND PARK, KS 66213
CONTACT: IAN MUSSMAN
T: 913.662.2630

ARCHITECT
BERGMAYER ASSOCIATES, INC.
51 SLEEPER STREET, 6TH FLOOR
BOSTON, MA 02210
PRINCIPAL IN CHARGE: MIKE DAVIS
PROJECT MANAGER: CHRISTINA SANDORE
T: 617.542.1025

MEP ENGINEER
SCHNACKEL ENGINEERS, INC.
3038 SOUTH 72ND STREET
OMAHA, NE 68124
CONTACT: DUSTIN VOLLENBURG
T: 531.320.9292

STRUCTURAL ENGINEER
H4O STRUCTURAL ENGINEERING
51 MELCHER ST FLR 1
BOSTON, MA 02210
CONTACT: RENS HAYES
T: 617.938.3349 x 7011

KITCHEN CONSULTANT
TRIMARK UNITED EAST FOOD SERVICE DESIGN
505 COLLINS STREET
SOUTH ATTLEBORO, MA 02703
CONTACT: MICHAEL HENDERSON
T: 508.399.2392

CIVIL ENGINEER
SW ENGINEERING
5597 HIGH MEADOW CIRCLE
MANHATTAN, KS 66503
CONTACT: SAM MALINOVSKY
T: 785.341.9747

GENERAL CONTRACTOR
SPEEGEL GLASS CONSTRUCTION COMPANY
18 WORTHINGTON ACCESS DRIVE
MARYLAND HEIGHTS, MO 63043
CONTACT: TIM SPIEGELGLASS
E: TIM@SPIEGELGLASS-GC.COM
T: 314.575.9938

SHEET INDEX AND ISSUE MATRIX

SHEET NO.	SHEET NAME	PERMIT/BID ISSUE DATE	NO.	ISSUE DATE	REVISION DESCRIPTION
00 GENERAL					
T001	TITLE SHEET	2021-01-11	7	2021-09-09	FIELD NOTICE #4
T002	RESPONSIBILITY SCHEDULE & VENDOR CONTACTS	2021-01-11	3	2021-04-26	ISSUED FOR CONSTRUCTION
T003	SYMBOLS, GENERAL NOTES & ABBREVIATIONS	2021-01-11	3	2021-04-26	ISSUED FOR CONSTRUCTION
T004	CODE ANALYSIS, OCCUPANCY & EGRESS	2021-01-11	3	2021-04-26	ISSUED FOR CONSTRUCTION
01 CIVIL					
C-1	SITE PLAN	2021-01-11	5	2021-05-17	FIELD NOTICE #2
C-2	UTILITY PLAN	2021-01-11	3	2021-04-26	ISSUED FOR CONSTRUCTION
C-3	GRADING PLAN	2021-01-11	3	2021-04-26	ISSUED FOR CONSTRUCTION
02 SITE					
AS101	ARCHITECTURAL SITE PLAN	2021-01-11	7	2021-09-09	FIELD NOTICE #4
AS102	ENLARGED PATIO PLAN AND EXTERIOR DETAILS	2021-01-11	6	2021-08-09	FIELD NOTICE #3
AS201	SITE DETAILS	2021-01-11	6	2021-08-09	FIELD NOTICE #3
03 STRUCTURAL					
S000	ISOMETRIC VIEWS	2021-01-11	3	2021-04-26	ISSUED FOR CONSTRUCTION
S001	GENERAL NOTES I	2021-01-11	3	2021-04-26	ISSUED FOR CONSTRUCTION
S002	GENERAL NOTES II	2021-01-11	3	2021-04-26	ISSUED FOR CONSTRUCTION
S003	LOADING PLANS	2021-01-11	3	2021-04-26	ISSUED FOR CONSTRUCTION
S100	FOUNDATION PLAN	2021-01-11	3	2021-04-26	ISSUED FOR CONSTRUCTION
S101	CANOPY FRAMING PLAN	2021-01-11	3	2021-04-26	ISSUED FOR CONSTRUCTION
S102	ROOF FRAMING PLAN	2021-01-11	3	2021-04-26	ISSUED FOR CONSTRUCTION
S200	COLUMN SCHEDULE	2021-01-11	3	2021-04-26	ISSUED FOR CONSTRUCTION
S201	BUILDING SECTIONS	2021-01-11	3	2021-04-26	ISSUED FOR CONSTRUCTION
S300	LATERAL FRAME ELEVATIONS	2021-01-11	3	2021-04-26	ISSUED FOR CONSTRUCTION
S400	CONCRETE DETAILS I	2021-01-11	6	2021-08-09	FIELD NOTICE #3
S401	CONCRETE DETAILS II	2021-01-11	3	2021-04-26	ISSUED FOR CONSTRUCTION
S500	STEEL DETAILS I	2021-01-11	3	2021-04-26	ISSUED FOR CONSTRUCTION
S501	STEEL DETAILS II	2021-01-11	3	2021-04-26	ISSUED FOR CONSTRUCTION
S502	STEEL DETAILS III	2021-01-11	3	2021-04-26	ISSUED FOR CONSTRUCTION
04 ARCHITECTURAL					
A100	COURT & FOUNDATION PLAN	2021-01-11	6	2021-08-09	FIELD NOTICE #3
A101	GENERAL ARRANGEMENT PLAN	2021-01-11	3	2021-04-26	ISSUED FOR CONSTRUCTION
A102	DIMENSIONED PLAN	2021-01-11	6	2021-08-09	FIELD NOTICE #3
A103	FLOOR FINISH PLAN	2021-01-11	6	2021-08-09	FIELD NOTICE #3
A104	FURNITURE & EQUIPMENT PLAN	2021-01-11	6	2021-08-09	FIELD NOTICE #3
A105	SIGNAGE AND GRAPHICS PLAN	2021-01-11	3	2021-04-26	ISSUED FOR CONSTRUCTION
A120	REFLECTED CEILING PLAN	2021-01-11	6	2021-08-09	FIELD NOTICE #3
A150	ROOF PLAN	2021-01-11	7	2021-09-09	FIELD NOTICE #4
A201	EXTERIOR ELEVATIONS	2021-01-11	3	2021-04-26	ISSUED FOR CONSTRUCTION
A210	INTERIOR ELEVATIONS	2021-01-11	6	2021-08-09	FIELD NOTICE #3
A211	INTERIOR ELEVATIONS	2021-01-11	6	2021-08-09	FIELD NOTICE #3
A301	BUILDING SECTIONS	2021-01-11	3	2021-04-26	ISSUED FOR CONSTRUCTION
A302	EXTERIOR WALL SECTIONS	2021-01-11	6	2021-08-09	FIELD NOTICE #3
A303	EXTERIOR WALL SECTIONS	2021-01-11	6	2021-08-09	FIELD NOTICE #3
A304	EXTERIOR WALL SECTIONS	2021-01-11	6	2021-08-09	FIELD NOTICE #3
A305	EXTERIOR WALL SECTIONS	2021-01-11	6	2021-08-09	FIELD NOTICE #3
A310	INTERIOR SECTIONS	2021-01-11	3	2021-04-26	ISSUED FOR CONSTRUCTION
A401	ENLARGED MANAGER'S OFFICE PLAN	2021-01-11	5	2021-05-17	FIELD NOTICE #2
A402	ENLARGED WOMEN'S RESTROOM PLAN	2021-01-11	3	2021-04-26	ISSUED FOR CONSTRUCTION
A403	ENLARGED MENS RESTROOM PLAN	2021-01-11	3	2021-04-26	ISSUED FOR CONSTRUCTION
A501	EXTERIOR DETAILS - PLAN	2021-01-11	3	2021-04-26	ISSUED FOR CONSTRUCTION
A502	EXTERIOR DETAILS - SECTION	2021-01-11	7	2021-09-09	FIELD NOTICE #4
A503	EXTERIOR DETAILS - SECTION	2021-01-11	3	2021-04-26	ISSUED FOR CONSTRUCTION
A504	EXTERIOR DETAILS - ROOF	2021-01-11	3	2021-04-26	ISSUED FOR CONSTRUCTION
A510	WALL TYPES	2021-01-11	3	2021-04-26	ISSUED FOR CONSTRUCTION
A520	ATLAS METAL PANEL TRIM DETAILS	2021-01-11	3	2021-04-26	ISSUED FOR CONSTRUCTION
A601	INTERIOR DETAILS	2021-01-11	3	2021-04-26	ISSUED FOR CONSTRUCTION
A640	MILLWORK DETAILS	2021-01-11	6	2021-08-09	FIELD NOTICE #3
A601	FINISH SCHEDULE	2021-01-11	6	2021-08-09	FIELD NOTICE #3
A602	DOOR, HARDWARE & SCHEDULES	2021-01-11	3	2021-04-26	ISSUED FOR CONSTRUCTION
A603	STOREFRONT SCHEDULES & ELEVATIONS	2021-01-11	3	2021-04-26	ISSUED FOR CONSTRUCTION
A701	ARCHITECTURAL SPECIFICATIONS	2021-01-11	3	2021-04-26	ISSUED FOR CONSTRUCTION
A702	ARCHITECTURAL SPECIFICATIONS	2021-01-11	3	2021-04-26	ISSUED FOR CONSTRUCTION
A703	ARCHITECTURAL SPECIFICATIONS	2021-01-11	3	2021-04-26	ISSUED FOR CONSTRUCTION
A704	ARCHITECTURAL SPECIFICATIONS	2021-01-11	3	2021-04-26	ISSUED FOR CONSTRUCTION
A705	ARCHITECTURAL SPECIFICATIONS	2021-01-11	3	2021-04-26	ISSUED FOR CONSTRUCTION
A801	EXTERIOR RENDERINGS	2021-01-11	3	2021-04-26	ISSUED FOR CONSTRUCTION
A802	INTERIOR RENDERINGS	2021-01-11	3	2021-04-26	ISSUED FOR CONSTRUCTION
05 KITCHEN EQUIPMENT					
QF101	FOODSERVICE GENERAL NOTES, LEGENDS, SHEET INDEX	2021-01-11	3	2021-04-26	ISSUED FOR CONSTRUCTION
QF101	FOODSERVICE EQUIPMENT PLAN	2021-01-11	6	2021-08-09	FIELD NOTICE #3
QF102	FOODSERVICE SCHEDULES	2021-01-11	3	2021-04-26	ISSUED FOR CONSTRUCTION
QF102A	FOODSERVICE UTILITY SCHEDULES	2021-01-11	3	2021-04-26	ISSUED FOR CONSTRUCTION
QF102B	FOODSERVICE UTILITY SCHEDULES	2021-01-11	3	2021-04-26	ISSUED FOR CONSTRUCTION

SHEET NO.	SHEET NAME	PERMIT/BID ISSUE DATE	NO.	ISSUE DATE	REVISION DESCRIPTION
QF201	FOODSERVICE PLUMBING IN-SLAB ROUGH-IN PLAN	2021-01-11	6	2021-08-09	FIELD NOTICE #3
QF202	FOODSERVICE PLUMBING ABOVE SLAB ROUGH-IN PLAN	2021-01-11	3	2021-04-26	ISSUED FOR CONSTRUCTION
QF301	FOODSERVICE ELECTRICAL ROUGH-IN PLAN	2021-01-11	6	2021-08-09	FIELD NOTICE #3
QF401	FOODSERVICE SPECIAL CONDITIONS PLAN	2021-01-11	6	2021-08-09	FIELD NOTICE #3
QF501	FOODSERVICE ELEVATIONS	2021-01-11	3	2021-04-26	ISSUED FOR CONSTRUCTION
06 FIRE PROTECTION					
F001	FIRE PROTECTION ABBREVIATIONS & SYMBOLS	2021-01-11	3	2021-04-26	ISSUED FOR CONSTRUCTION
F101	FIRE PROTECTION PLAN	2021-01-11	4	2021-05-03	FIELD NOTICE #1
F501	FIRE PROTECTION DETAILS	2021-01-11	3	2021-04-26	ISSUED FOR CONSTRUCTION
F590	FIRE PROTECTION SPECIFICATIONS	2021-01-11	3	2021-04-26	ISSUED FOR CONSTRUCTION
F591	FIRE PROTECTION SPECIFICATIONS	2021-01-11	3	2021-04-26	ISSUED FOR CONSTRUCTION
07 MECHANICAL					
M001	MECHANICAL ABBREVIATIONS & SYMBOLS	2021-01-11	3	2021-04-26	ISSUED FOR CONSTRUCTION
M101	MECHANICAL FLOOR PLAN	2021-01-11	6	2021-08-09	FIELD NOTICE #3
M102	MECHANICAL REFRIGERANT PIPING LAYOUT PLAN	2021-01-11	3	2021-04-26	ISSUED FOR CONSTRUCTION
M150	MECHANICAL ROOF PLAN	2021-01-11	3	2021-04-26	ISSUED FOR CONSTRUCTION
M501	MECHANICAL DETAILS	2021-01-11	3	2021-04-26	ISSUED FOR CONSTRUCTION
M502	MECHANICAL DETAILS	2021-01-11	3	2021-04-26	ISSUED FOR CONSTRUCTION
M590	MECHANICAL SPECIFICATIONS	2021-01-11	3	2021-04-26	ISSUED FOR CONSTRUCTION
M591	MECHANICAL SPECIFICATIONS	2021-01-11	3	2021-04-26	ISSUED FOR CONSTRUCTION
M592	MECHANICAL SPECIFICATIONS	2021-01-11	3	2021-04-26	ISSUED FOR CONSTRUCTION
M593	MECHANICAL SPECIFICATIONS	2021-01-11	3	2021-04-26	ISSUED FOR CONSTRUCTION
M601	MECHANICAL SCHEDULES	2021-01-11	3	2021-04-26	ISSUED FOR CONSTRUCTION
M701	HALTON DRAWINGS	2021-01-11	3	2021-04-26	ISSUED FOR CONSTRUCTION
M702	HALTON DRAWINGS	2021-01-11	3	2021-04-26	ISSUED FOR CONSTRUCTION
M703	HALTON DRAWINGS	2021-01-11	3	2021-04-26	ISSUED FOR CONSTRUCTION
M704	HALTON DRAWINGS	2021-01-11	3	2021-04-26	ISSUED FOR CONSTRUCTION
M705	HALTON DRAWINGS	2021-01-11	3	2021-04-26	ISSUED FOR CONSTRUCTION
08 PLUMBING					
P001	PLUMBING ABBREVIATIONS & SYMBOLS	2021-01-11	3	2021-04-26	ISSUED FOR CONSTRUCTION
P101	PLUMBING WASTE & VENT PLAN	2021-01-11	6	2021-08-09	FIELD NOTICE #3
P120	PLUMBING WATER & GAS	2021-01-11	6	2021-08-09	FIELD NOTICE #3
P150	PLUMBING ROOF PLAN	2021-01-11	3	2021-04-26	ISSUED FOR CONSTRUCTION
P501	PLUMBING DETAILS	2021-01-11	3	2021-04-26	ISSUED FOR CONSTRUCTION
P502	PLUMBING DETAILS	2021-01-11	3	2021-04-26	ISSUED FOR CONSTRUCTION
P590	PLUMBING SPECIFICATIONS	2021-01-11	3	2021-04-26	ISSUED FOR CONSTRUCTION
P591	PLUMBING SPECIFICATIONS	2021-01-11	3	2021-04-26	ISSUED FOR CONSTRUCTION
P592	PLUMBING SPECIFICATIONS	2021-01-11	3	2021-04-26	ISSUED FOR CONSTRUCTION
P601	PLUMBING SCHEDULE	2021-01-11	3	2021-04-26	ISSUED FOR CONSTRUCTION
P901	PLUMBING RISERS	2021-01-11	6	2021-08-09	FIELD NOTICE #3
09 ELECTRICAL					
E001	ELECTRICAL ABBREVIATION & SYMBOL LEGEND	2021-01-11	3	2021-04-26	ISSUED FOR CONSTRUCTION
E100	SITE ELECTRICAL PLAN	2021-01-11	7	2021-09-09	FIELD NOTICE #4
E101	ELECTRICAL POWER PLAN	2021-01-11	7	2021-09-09	FIELD NOTICE #4
E102	LOW VOLTAGE SYSTEMS PLAN	2021-01-11	6	2021-08-09	FIELD NOTICE #3
E120	ELECTRICAL LIGHTING PLAN	2021-01-11	7	2021-09-09	FIELD NOTICE #4
E150	ELECTRICAL ROOF PLAN	2021-01-11	3	2021-04-26	ISSUED FOR CONSTRUCTION
E501	ELECTRICAL DETAILS	2021-01-11	3	2021-04-26	ISSUED FOR CONSTRUCTION
E590	ELECTRICAL SPECIFICATIONS	2021-01-11	3	2021-04-26	ISSUED FOR CONSTRUCTION
E591	ELECTRICAL SPECIFICATIONS	2021-01-11	3	2021-04-26	ISSUED FOR CONSTRUCTION
E601	ELECTRICAL SCHEDULES & ONE-LINE	2021-01-11	7	2021-09-09	FIELD NOTICE #4
E620	LIGHTING SCHEDULES	2021-01-11	7	2021-09-09	FIELD NOTICE #4
E621	LUTRON VIVE ONE-LINE	2021-01-11	3	2021-04-26	ISSUED FOR CONSTRUCTION
E622	LUTRON VIVE ONE-LINE	2021-01-11	3	2021-04-26	ISSUED FOR CONSTRUCTION
E623	LUTRON VIVE ONE-LINE	2021-01-11	3	2021-04-26	ISSUED FOR CONSTRUCTION

AREA / LOCATION MAP

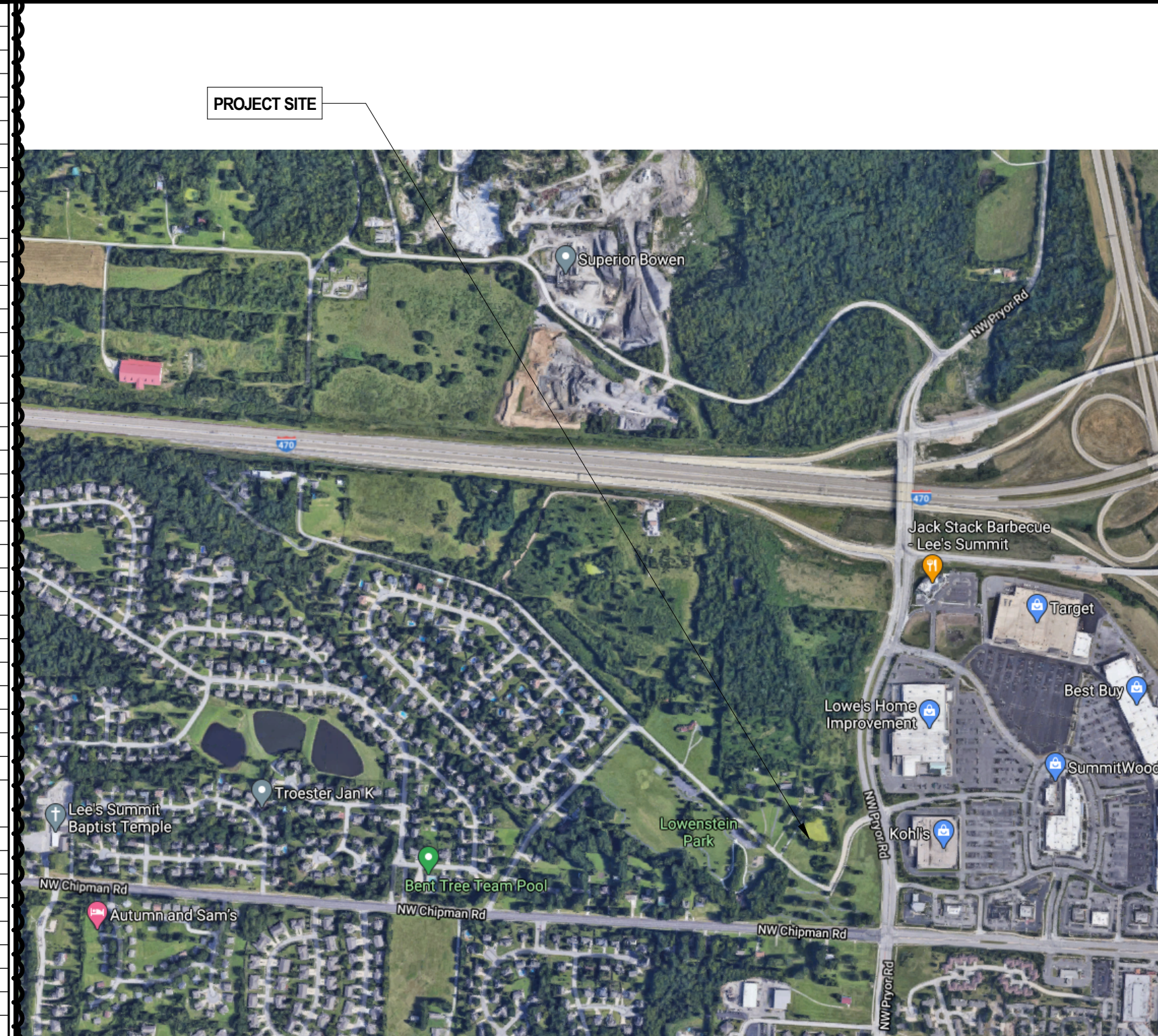

KEY MAP

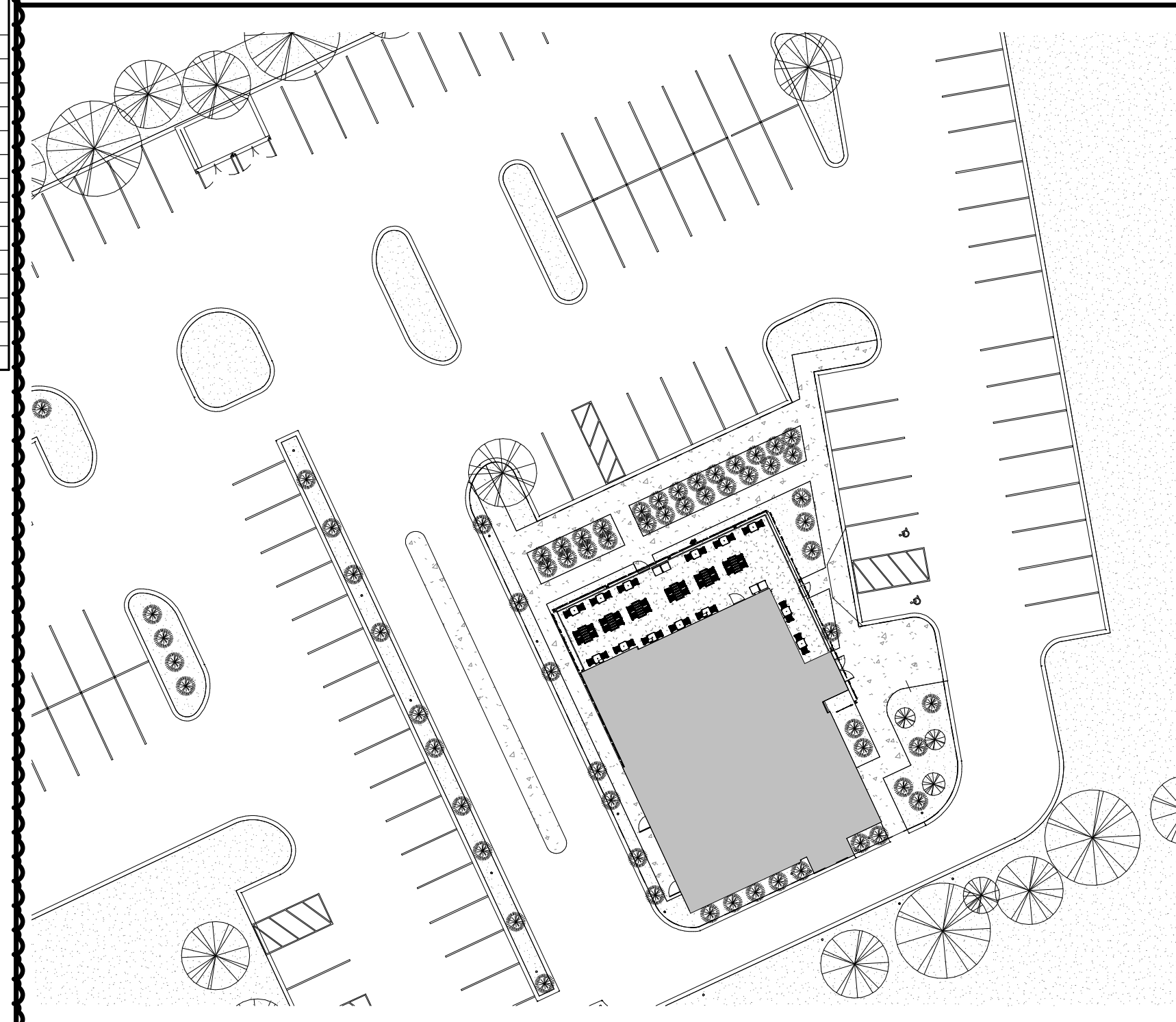

Bergmeyer

LA
800 South Figueroa St.
Los Angeles, CA 90017
212.337.1090

BOS
51 Sleeper St.
Bedford, MA 02210
617.542.1025

CONSULTANTS:

SEAU/ SIGNATURE:

7		2021-09-09	FIELD NOTICE #4
6		2021-08-09	FIELD NOTICE #3
5		2021-05-17	FIELD NOTICE #2
3		2021-04-26	ISSUED FOR CONSTRUCTION
		2021-01-11	PERMIT/BID SET
		2020-12-21	75% SET
NO.	BY	DATE	DESCRIPTION



SHAKE SHACK - LEE'S
SUMMIT MO

2051 NW LOMENSTEIN DRIVE
LEE'S SUMMIT, MISSOURI 64081
SHACK #1348

FIELD NOTICE #3

ARCHITECTURAL SITE
PLAN

DRAWN BY: CS & WQL

CHECKED BY: JS

JOB NO: 20068.00

AS101

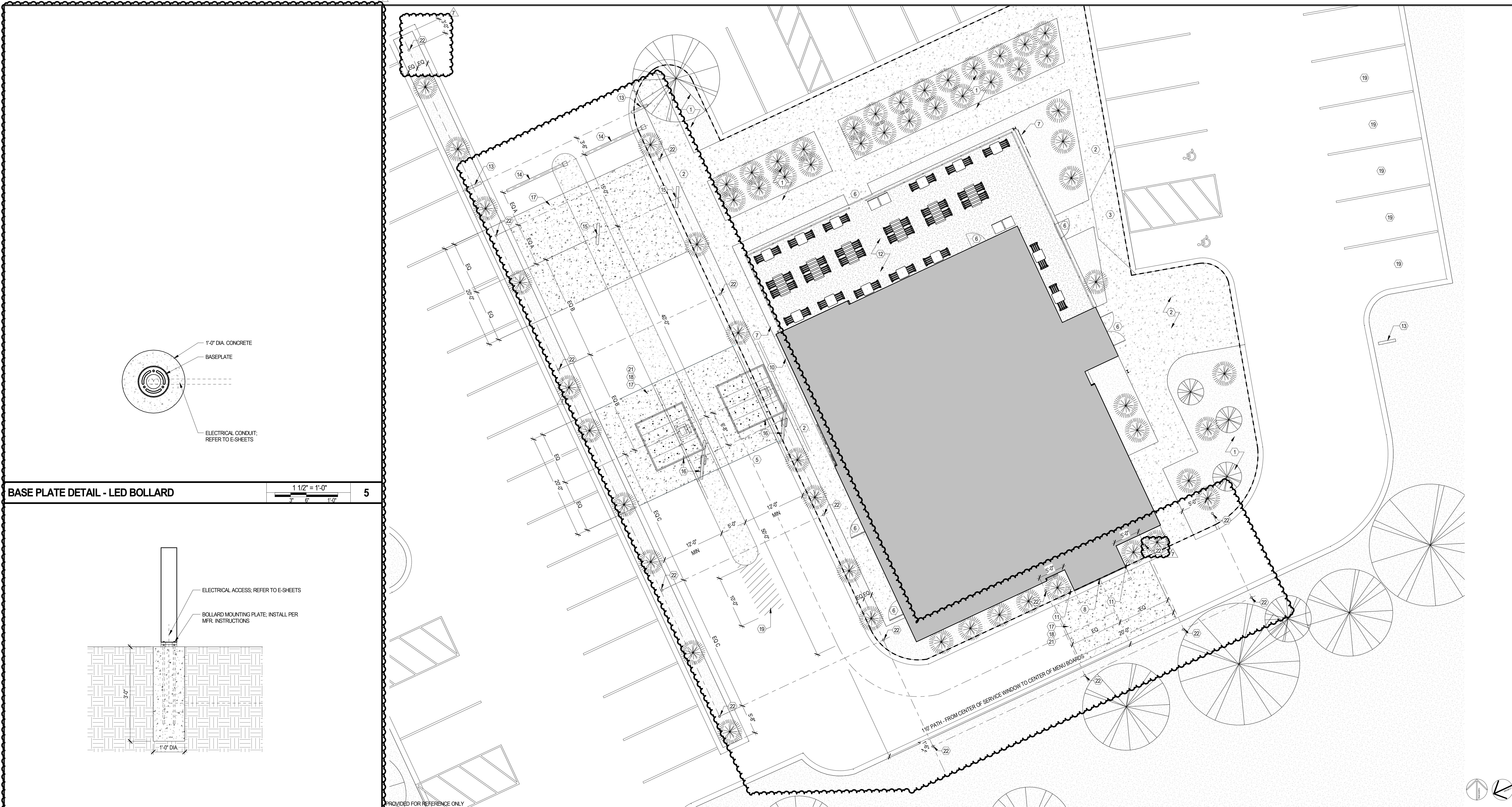

BASE PLATE DETAIL - LED BOLLARD

5

FOOTING DETAIL - LED BOLLARD

4

ENLARGED PLAN - CANOPY & MENU BOARD RELATIONSHIP

SITE PLAN - ARCHITECTURAL

KEY PLAN - TRASH ENCLOSURE LOCATION

KEYNOTES

SYMBOL LEGEND

GENERAL NOTES

- 1 NEW LANDSCAPED AREA
- 2 SIDEWALK AND PAVING
- 3 NEW FLUSH CURB
- 4 LOCATION OF TRASH ENCLOSURE, BY LANDLORD
- 5 LOCATION OF UNDERGROUND GREASE TRAP, BY LANDLORD
- 6 ACCESSIBLE ENTRY
- 7 EXTERIOR SIGN BAND AND CANOPY
- 8 DRIVE THRU WINDOW
- 9 SITE CAMERA TO BE INSTALLED BY GC WHILE THE SHACK IS UNDER CONSTRUCTION. CAMERA LOCATION TO BE COORDINATED WITH OWNER. CONTACT OWNER FOR ORDER PROCESS AND INSTALLATION PROCEDURE.
- 10 LOCATION OF NEW CO2 & RTI FILL BOXES, REFER TO A100
- 11 NEW BOLLARDS, REFER TO CIVIL
- 12 PATIO FURNITURE, REFER TO FURNITURE & EQUIPMENT PLAN
- 13 DIRECTIONAL SIGNAGE
- 14 CLEARANCE BARS
- 15 PRE-ORDER MENU BOARDS
- 16 DRIVE THRU MENU BOARDS AND CANOPY
- 17 CONCRETE PAD, REFER TO CIVIL
- 18 LEAVE OUT AREA FOR SIGNAGE AND GROUND LOOPS, REFER TO CIVIL AND ELECTRICAL
- 19 AREA OF ADDITIONAL STRIPING, REFER TO CIVIL
- 20 DRIVE-THRU PULL AHEAD DEDICATED PARKING SPACES
- 21 NO MESH TO BE PLACED UNDER CONCRETE PAD
- 22 NEW ASKAY THREE ILLUMINATED BOLLARD, BLACK BOLLARD TO BE OFFSET 18'-24" FROM CURB, TYP. REFER TO DETAIL 4/AS101 FOR MOUNTING INFORMATION, REFER TO ELECTRICAL, CIVIL

SYMBOL	DESCRIPTION
	NEW DOOR
	KEYNOTE
	LANDSCAPED AREA, EXISTING TO REMAIN
	NOT IN CONTRACT
	CONSTRUCTION LIMIT LINE

- A. REFER TO EXTERIOR ELEVATIONS FOR ADDITIONAL INFORMATION ON BUILDING ELEMENTS
- B. REFER TO EXTERIOR ELEVATIONS AND E-SHEETS FOR ADDITIONAL INFORMATION ON EXTERIOR LIGHTING
- C. ALL WORK WITHIN CONSTRUCTION LIMIT LINE IS THE RESPONSIBILITY OF THE TENANT GC. ALL WORK OUTSIDE OF THE CONSTRUCTION LIMIT LINE IS LANDLORD AND LANDLORD GC RESPONSIBILITY
- D. REFER TO ELECTRICAL DRAWINGS FOR EXTERIOR MOUNTED CAMERAS.

Bergmeyer

LA
800 South Figueroa St.
Los Angeles, CA 90017
212.337.1090

CONSULTANTS:

SEA/ SIGNATURE:

7	2021-08-09	FIELD NOTICE #4
3	2021-04-26	ISSUED FOR CONSTRUCTION
2	2021-03-31	ADDENDUM 2
	2021-01-11	PERMIT/BID SET
	2020-12-21	75% SET

NO.	BY	DATE	DESCRIPTION
-----	----	------	-------------



SHAKE SHACK - LEE'S
SUMMIT MO

2051 NW LOMENSTEIN DRIVE
LEE'S SUMMIT, MISSOURI 64081
SHACK #1348

FIELD NOTICE #3

ROOF PLAN

DRAWN BY: CS & WOL

CHECKED BY: JS

JOB NO: 20080.00

A150

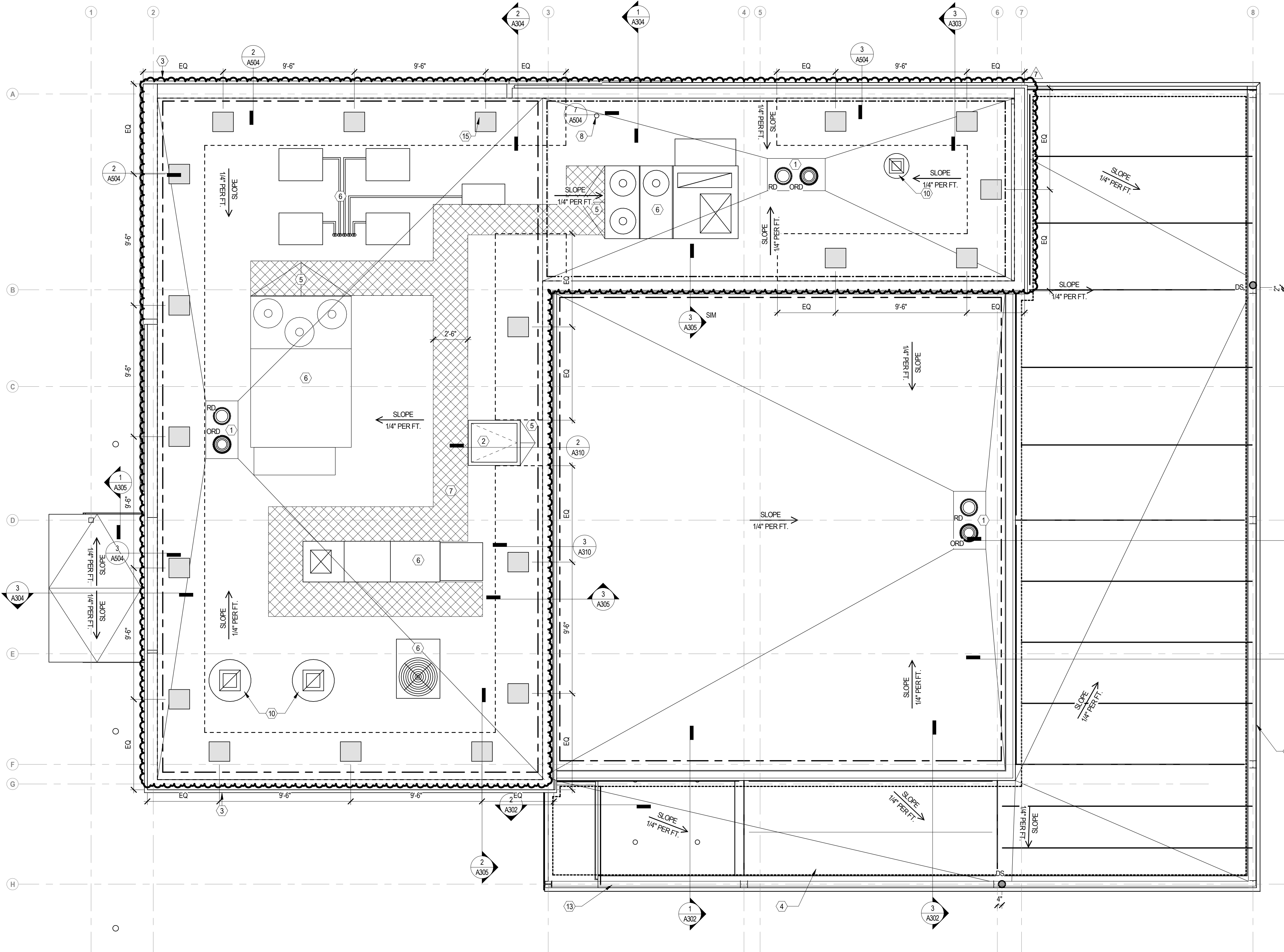

ROOF PLAN

NOT USED

KEY NOTES

- ROOF DRAIN AND OVERFLOW DRAIN; REFER TO PLUMBING DRAWINGS
- LOCKABLE ROOF HATCH; BASIS OF DESIGN: BILCO, TYPE S ROOF HATCH, THERMALLY BROKEN, 36\"/>
- EXTERIOR SIGNAGE BY OWNER'S SIGNAGE CONTRACTOR; FILE SIGNAGE UNDER SEPARATE PERMIT. GC TO PROVIDE POWER AS REQUIRED; COORDINATE WITH OWNER'S VENDOR AND ELECTRICAL DRAWINGS
- STEEL CANOPY WITH ROOF; REFER TO STRUCTURAL DRAWINGS FOR STEEL SIZES; PAINT ALL EXPOSED STEEL P-4
- ROOF CRICKET, TAPER INSULATION TO CREATE 1/4\"/>
- ROOF EQUIPMENT; REFER TO MECHANICAL DRAWINGS
- ROOF WALKWAY PAD, SHOWN SCHEMATICALLY FOR BID PURPOSE. INSTALL AS REQUIRED TO PROVIDE CONTINUOUS PATH TO SERVICE SIDE OF ALL EQUIPMENT
- VENT THROUGH ROOF; REFER TO PLUMBING DRAWINGS
- AIR INTAKE FOR MANAGER'S OFFICE; REFER TO MECHANICAL DRAWINGS
- EXHAUST FAN; REFER TO MECHANICAL DRAWINGS
- TAPERED INSULATION, PITCH TOWARDS ROOF DRAINS, TYP
- WRAP ROOFING AT THE ENDS OF PARAPET WALLS
- PVC ROOF TROUGH AROUND ROOF PERIMETER
- PROVIDE TAPERED RIGID INSULATION 1/4\"/>
- ROOF MOUNTED ATTIC VENTILATOR; MOUNT EVERY 4'-8\"/>

SYMBOL LEGEND

SYMBOL	DESCRIPTION	SYMBOL	DESCRIPTION
(01)	KEYNOTE		ROOF STRUCTURE SLOPED FOR DRAINAGE; REFER TO STRUCTURAL DRAWINGS
	INDICATES SURFACE WALKING PADS		BUILT UP TAPERED INSULATION SLOPED FOR DRAINAGE TO ROOF DRAINS
---	LEASE LINE		BUILT UP TAPERED INSULATION SLOPED FOR DRAINAGE TO GUTTERS
	ORD		
	RD		
	CR		
	CRICKET (5)		
	ELEVATION HEIGHT		
	INDICATES DIRECTION OF SLOPE		

GENERAL NOTES

- WORK SHALL COMPLY WITH FEDERAL, STATE AND LOCAL BUILDING CODES AND REGULATIONS.
- CONFLICTS BETWEEN SITE CONDITIONS AND DRAWINGS SHALL BE BROUGHT TO THE IMMEDIATE ATTENTION OF THE ARCHITECT/DISIGNER.
- CONTRACTORS SHALL FIELD VERIFY CONDITIONS AND DIMENSIONS THAT IMPACT WORK PRIOR TO THE START OF CONSTRUCTION.
- COORDINATE BLOCKING REQUIREMENTS AND LOCATIONS WITH ELEVATIONS AND DETAILS. BLOCKING TO BE FIRE TREATED.
- DIMENSIONS ARE TO BE TO FINISHED FACE OF WALL, UNO. APPLIED MATERIALS ARE TO BE APPLIED AFTER THE FINISH DIMENSIONS HAVE BEEN CONFIRMED.
- DRAWINGS ARE NOT TO BE SCALED. VERIFY ANY MISSING OR CONFLICTING WRITTEN DIMENSIONS WITH THE ARCHITECT/DISIGNER PRIOR TO CONSTRUCTION.
- NOTIFY ARCHITECT OF CONDITIONS WHERE CLEAR OR CRITICAL DIMENSIONS ARE DESIGNATED BUT CANNOT BE MET OR WHERE CORRIDOR/ASILE WIDTH CANNOT MEET THE MINIMUM REQUIREMENT.
- PROVIDE POWER AND DATA WHERE NEEDED TO ACCOMMODATE RELOCATION OF EQUIPMENT.
- CONTRACTOR SHALL MAINTAIN BUILDING MECHANICAL CODE REQUIREMENTS FOR VENTILATION THROUGHOUT CONSTRUCTION WHILE MAINTAINING AIR DIFFUSERS, REGISTERS, GRILLES, IN-FACTORY AND EQUIPMENT FREE OF DEBRIS, DUST, CONTAMINATION, AND DAMAGE. CONTRACTOR IS RESPONSIBLE FOR ALL PREVENTATIVE MAINTENANCE OF HVAC SYSTEM AND SHALL BE TURNED OVER TO OWNER IN NEW CONDITION AT THE END OF WORK. DOCUMENT ALL REQUIRED WORK AND INCLUDE MATERIAL AND LABOR COSTS IN BID. CONTRACTOR TO VERIFY THE LOCATIONS OF ALL ROOF DRAINS, ROOF PENETRATIONS AND OTHER ROOF ELEMENTS NOT SHOWN IN THIS PLAN, INCLUDING BUT NOT LIMITED TO ROOF VENTS, ROOFTOP UNITS, PITCH BOXES, ETC. REFER TO MECHANICAL DRAWINGS.
- CONTRACTOR TO COORDINATE FINAL LOCATIONS OF PENETRATIONS AND DRAINS W/ ROOF INSTALLER SO THAT THE LOCATION OF THE PENETRATIONS DO NOT JEOPARDIZE THE ROOF WARRANTY.
- NO PENETRATIONS WITHIN 12\"/>
- ALL SEALANTS AND WATERPROOF MASTICS TO BE COMPATIBLE WITH THE MATERIAL WHICH THEY WILL COME IN CONTACT WITH CAUSING NO DELETERIOUS EFFECTS.
- REFER TO ELECTRICAL DRAWINGS FOR EXTERIOR LIGHTING.
- NEW CURBS FOR MECHANICAL UNITS ARE TO BE INSTALLED PER ROOFING MANUFACTURER'S REQUIREMENTS TO COMPLY WITH AND MAINTAIN ROOF WARRANTY.
- ALL TARGET ELEVATIONS ARE TAKEN FROM PROJECT FINISH FLOOR HEIGHT, 0' 0\"/>

CONSULTANTS:

SEA/ SIGNATURE:

7		2021-09-09	FIELD NOTICE #4
6		2021-08-09	FIELD NOTICE #3
3		2021-04-26	ISSUED FOR CONSTRUCTION
		2021-01-11	PERMIT/BID SET
		2020-12-21	75% SET
NO.	BY	DATE	DESCRIPTION



SHAKE SHACK - LEE'S SUMMIT MO

2051 NW LOWENSTEIN DRIVE
LEE'S SUMMIT, MISSOURI 64081
SHACK #1348

FIELD NOTICE #3

EXTERIOR DETAILS - SECTION

DRAWN BY: CS & WOL
CHECKED BY: JS
JOB NO: 2008.00

A502

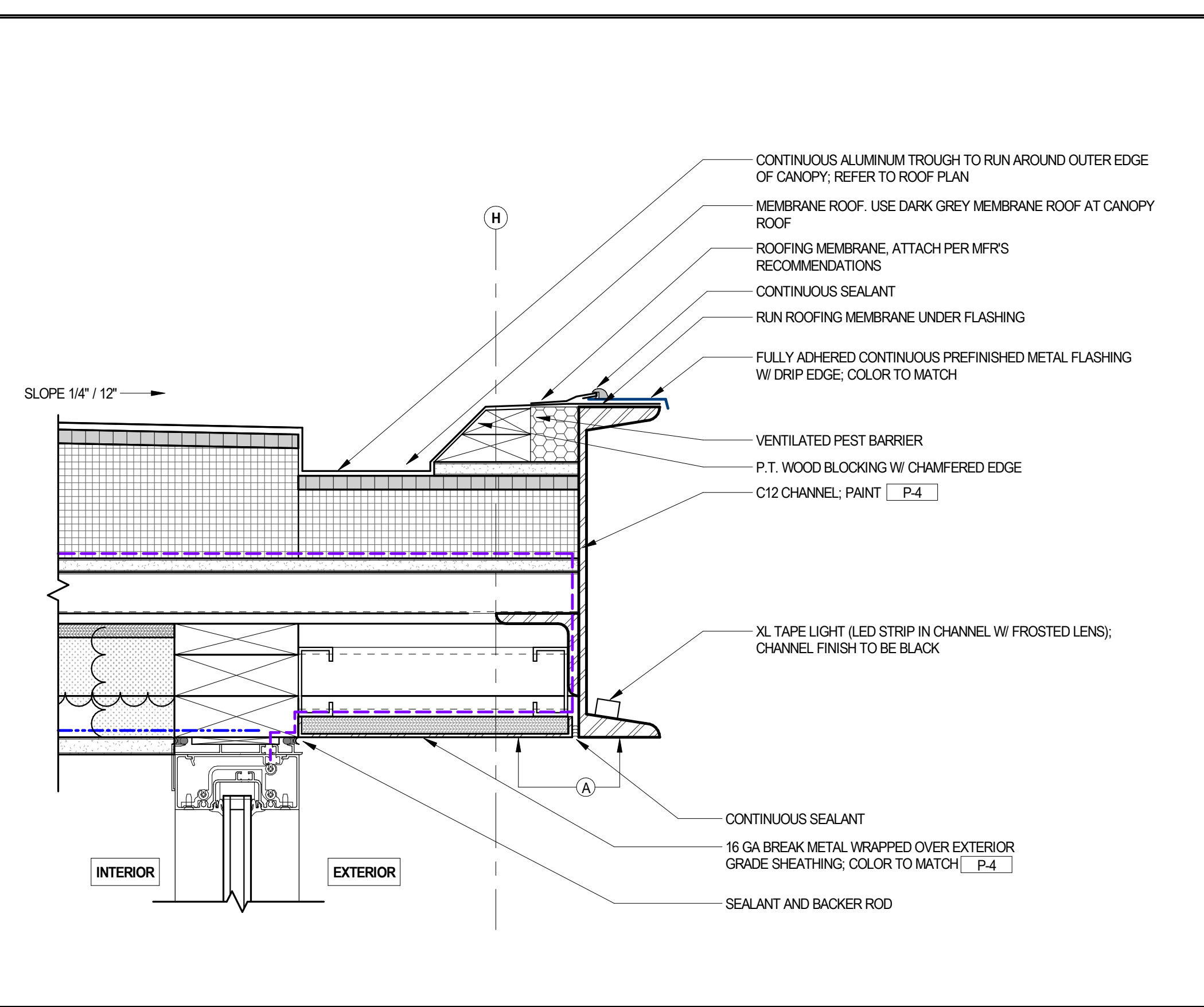

SECTION DETAIL - CHANNEL @ VESTIBULE

3" = 1'-0"

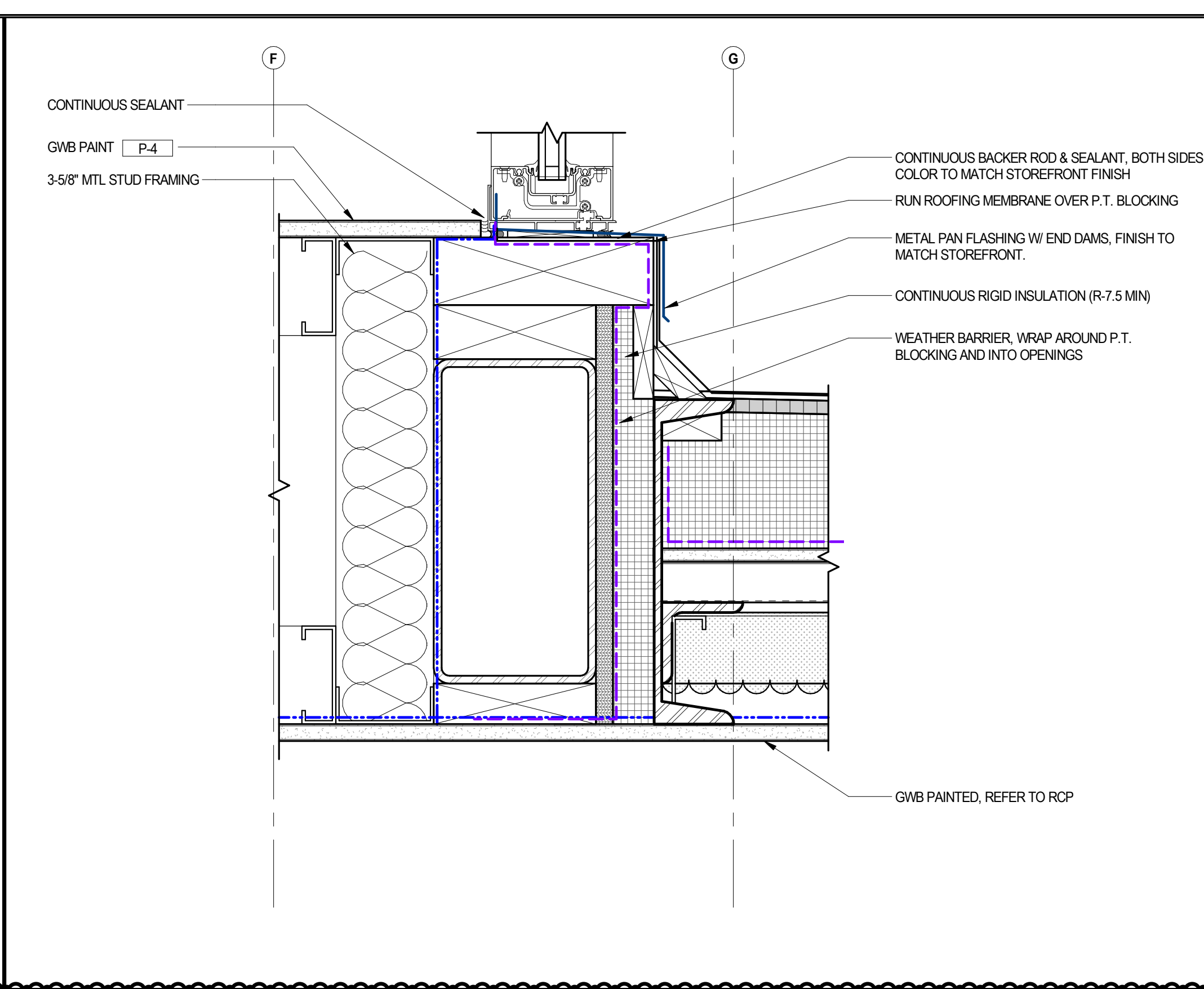

SECTION DETAIL - HEADER @ VESTIBULE

3" = 1'-0"

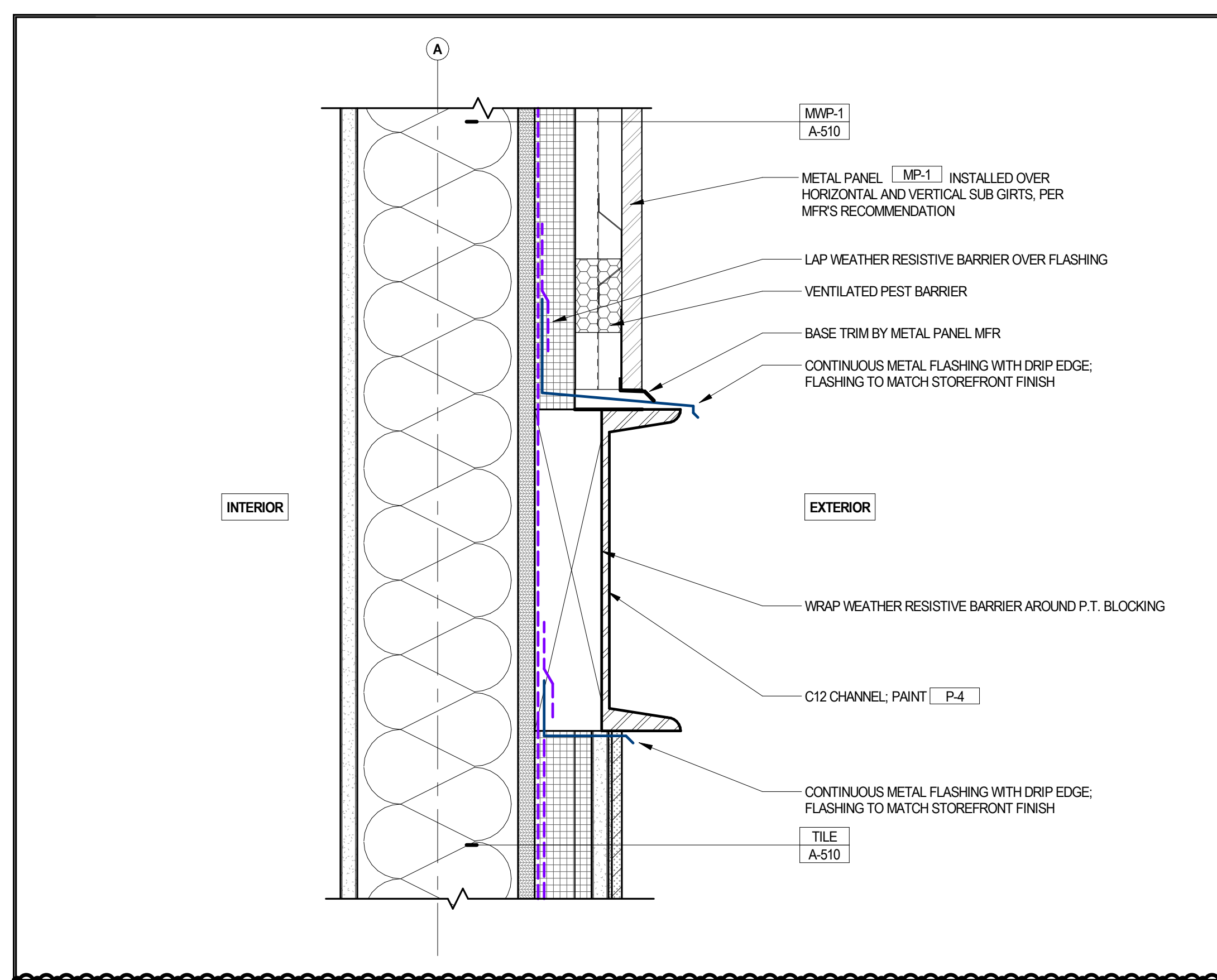

SECTION DETAIL - CHANNEL AT WALL

3" = 1'-0"

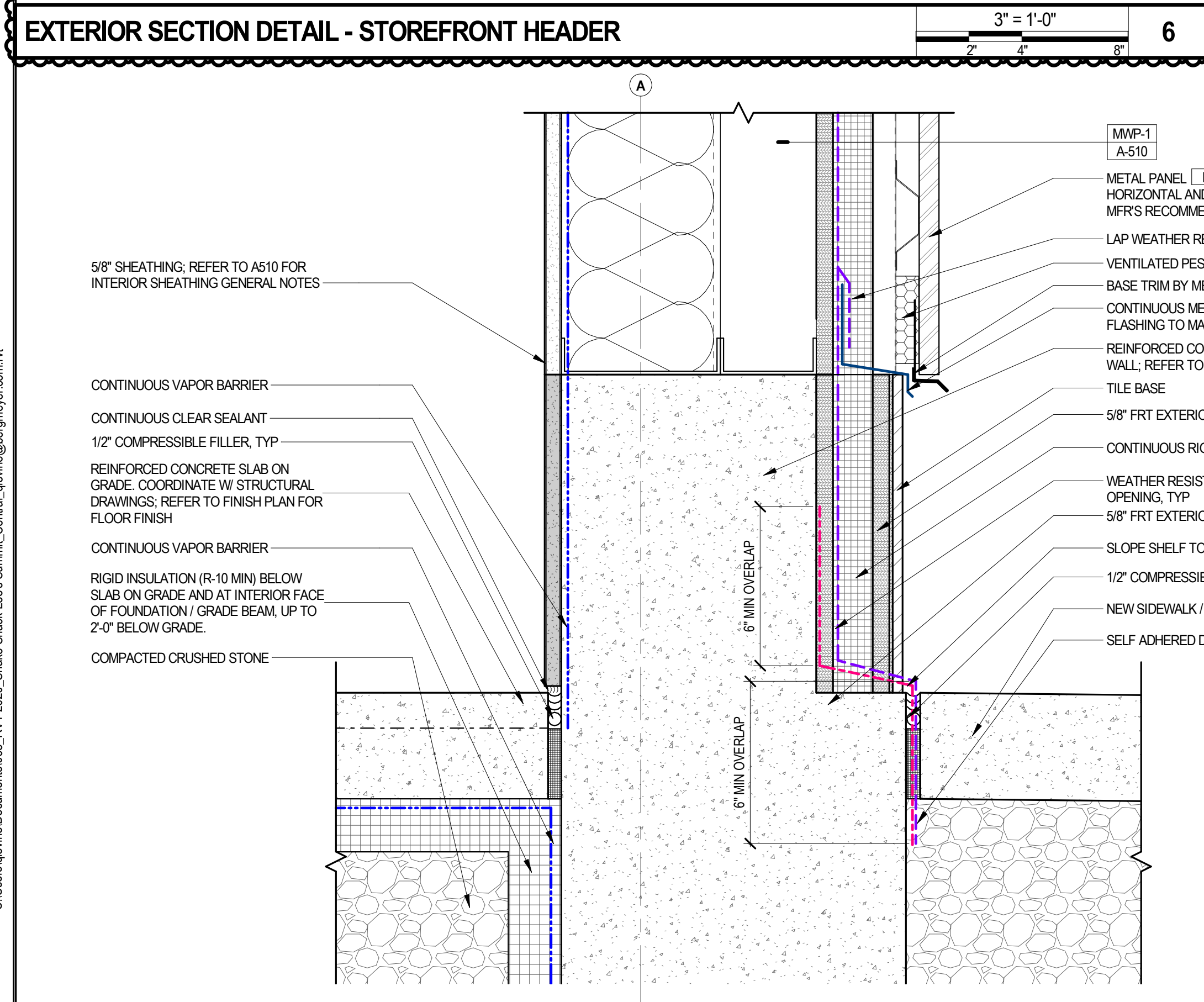
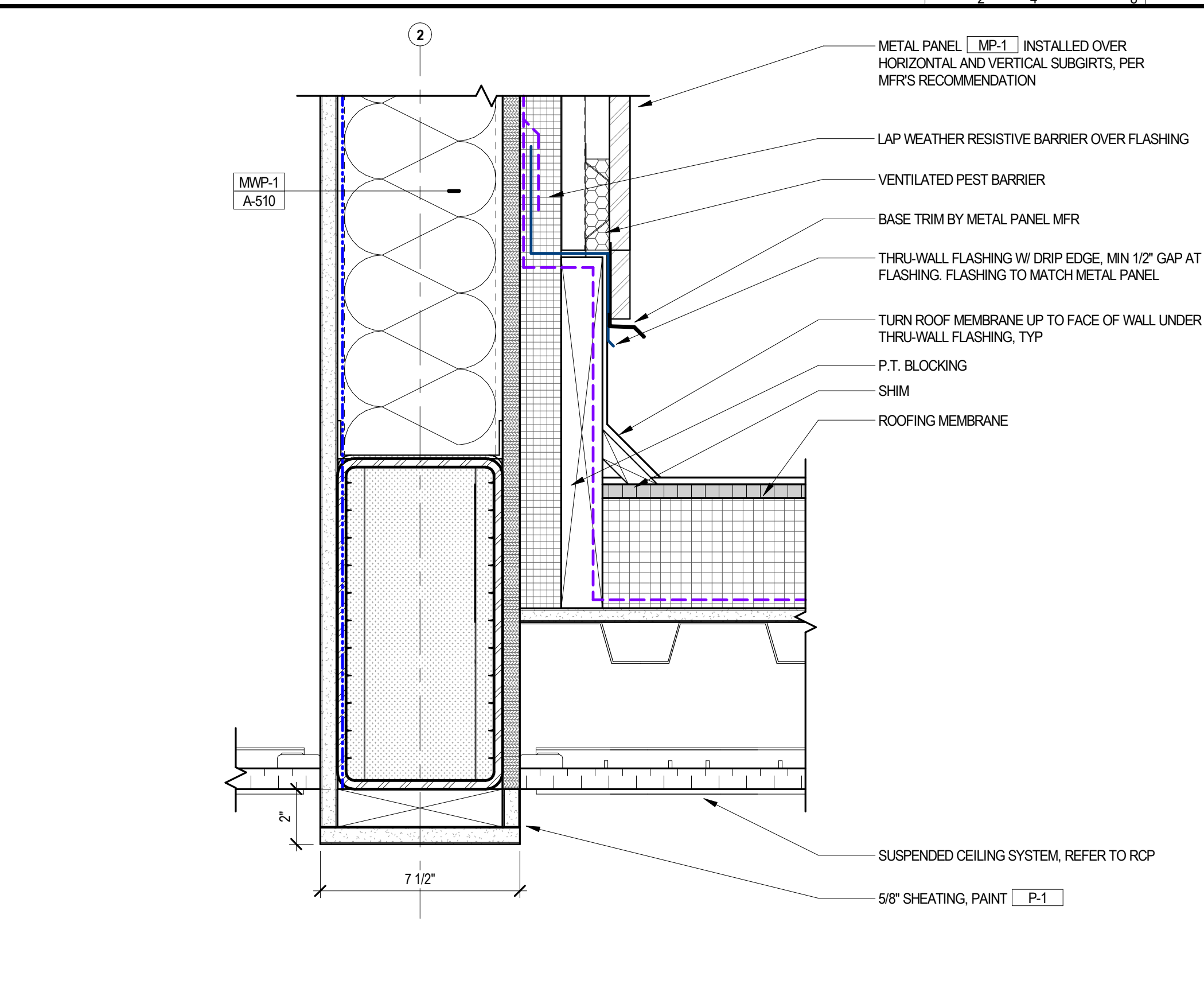

BASE DETAIL - METAL PANEL

3" = 1'-0"

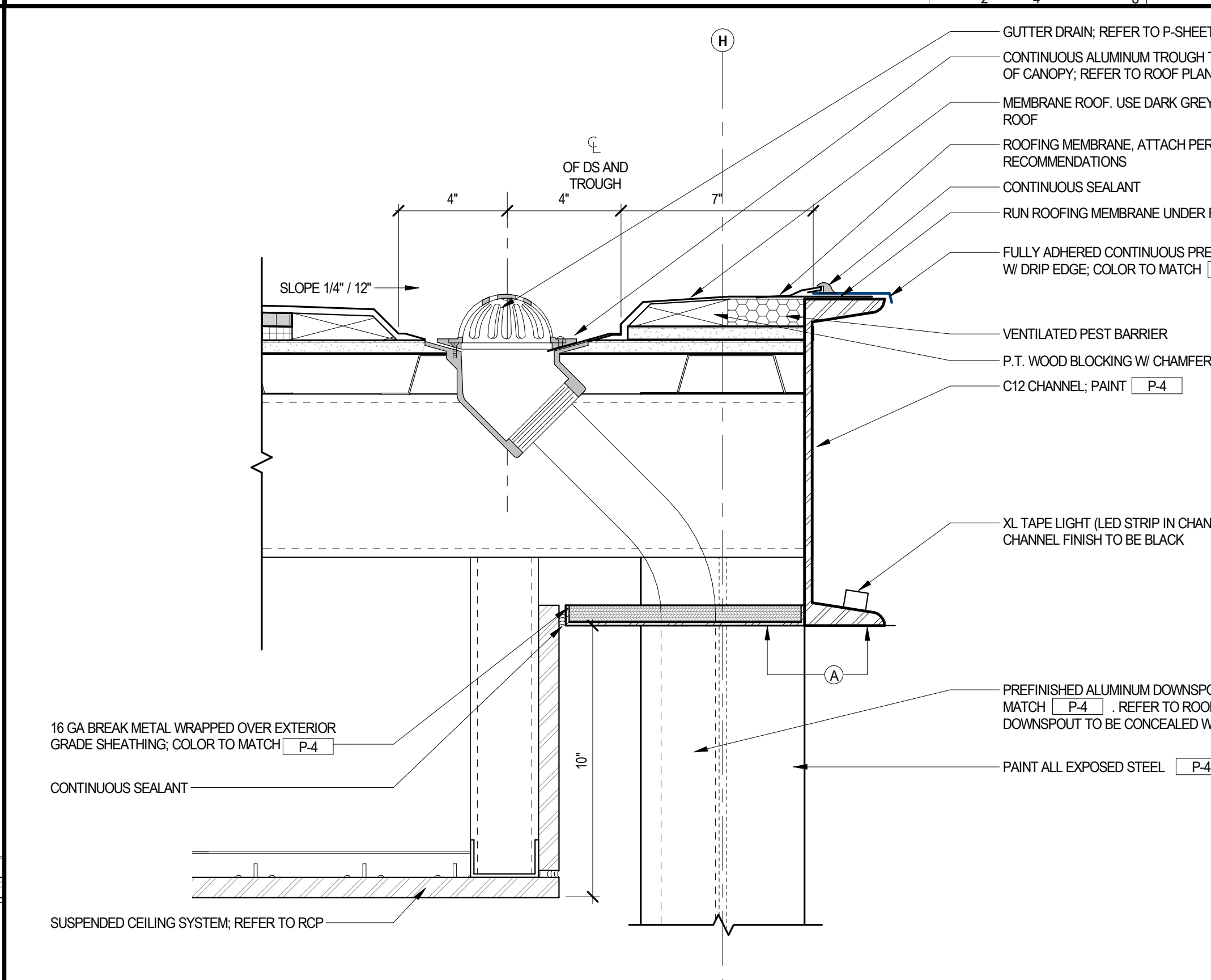

SECTION DETAIL - CANOPY DRAIN

3" = 1'-0"

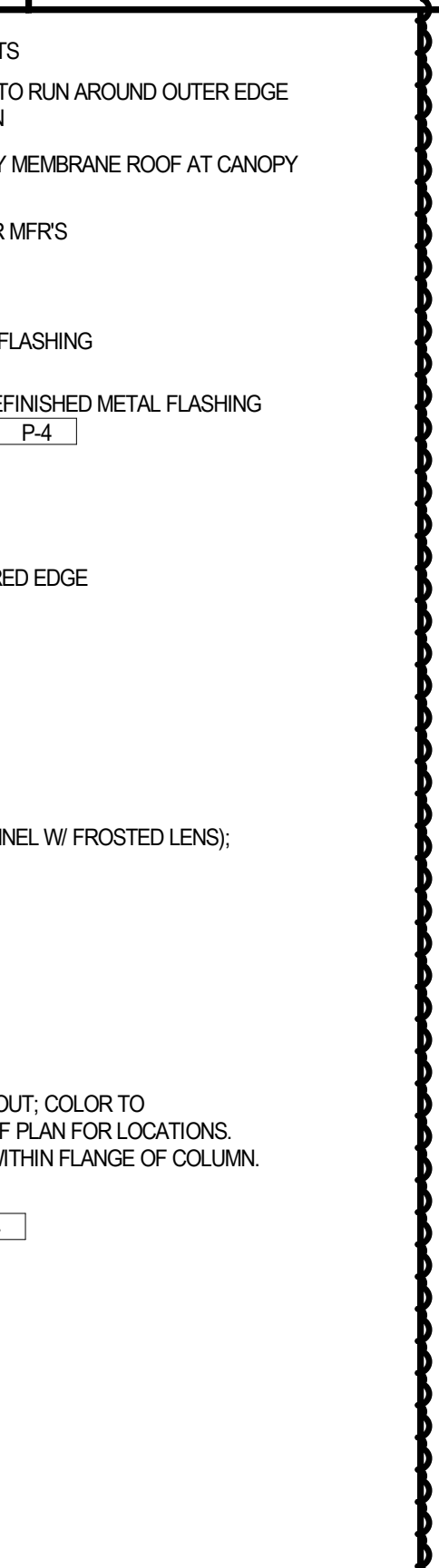

EXTERIOR DETAIL - BASE FLASHING

3" = 1'-0"

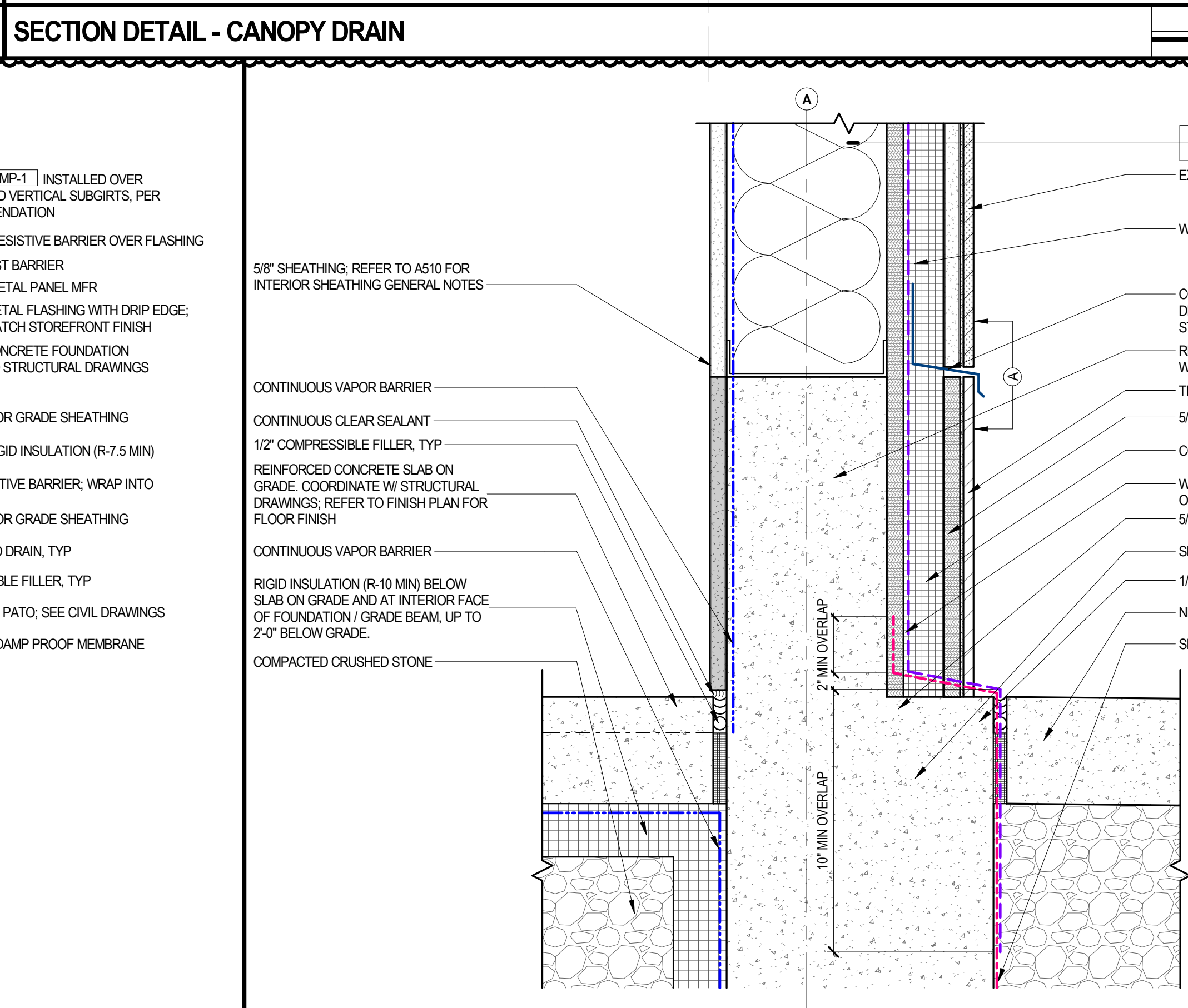

BASE DETAIL - BRICK

3" = 1'-0"

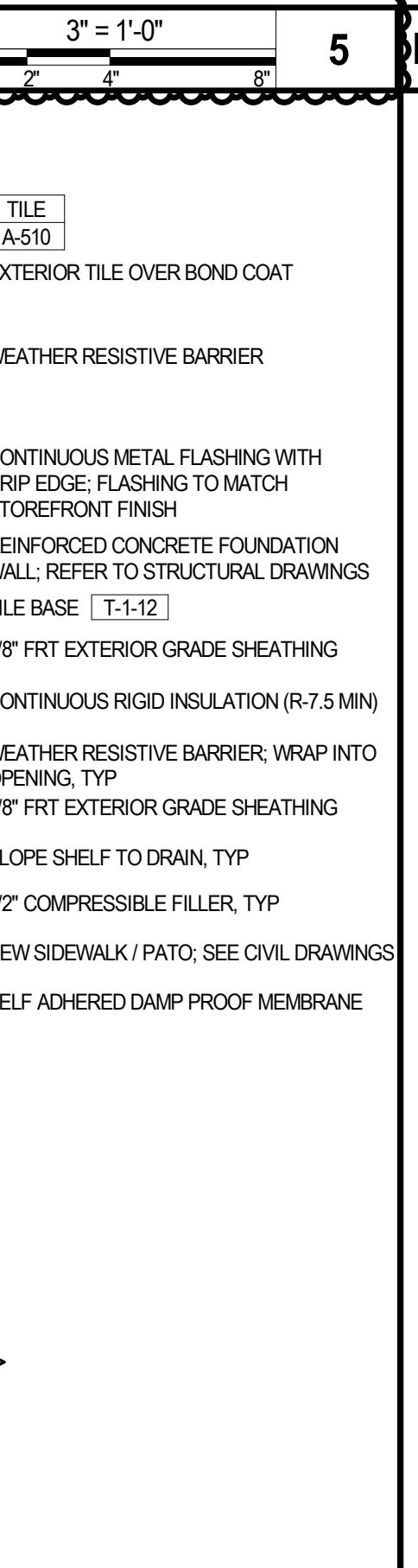

BASE DETAIL - STOREFRONT SILL

3" = 1'-0"

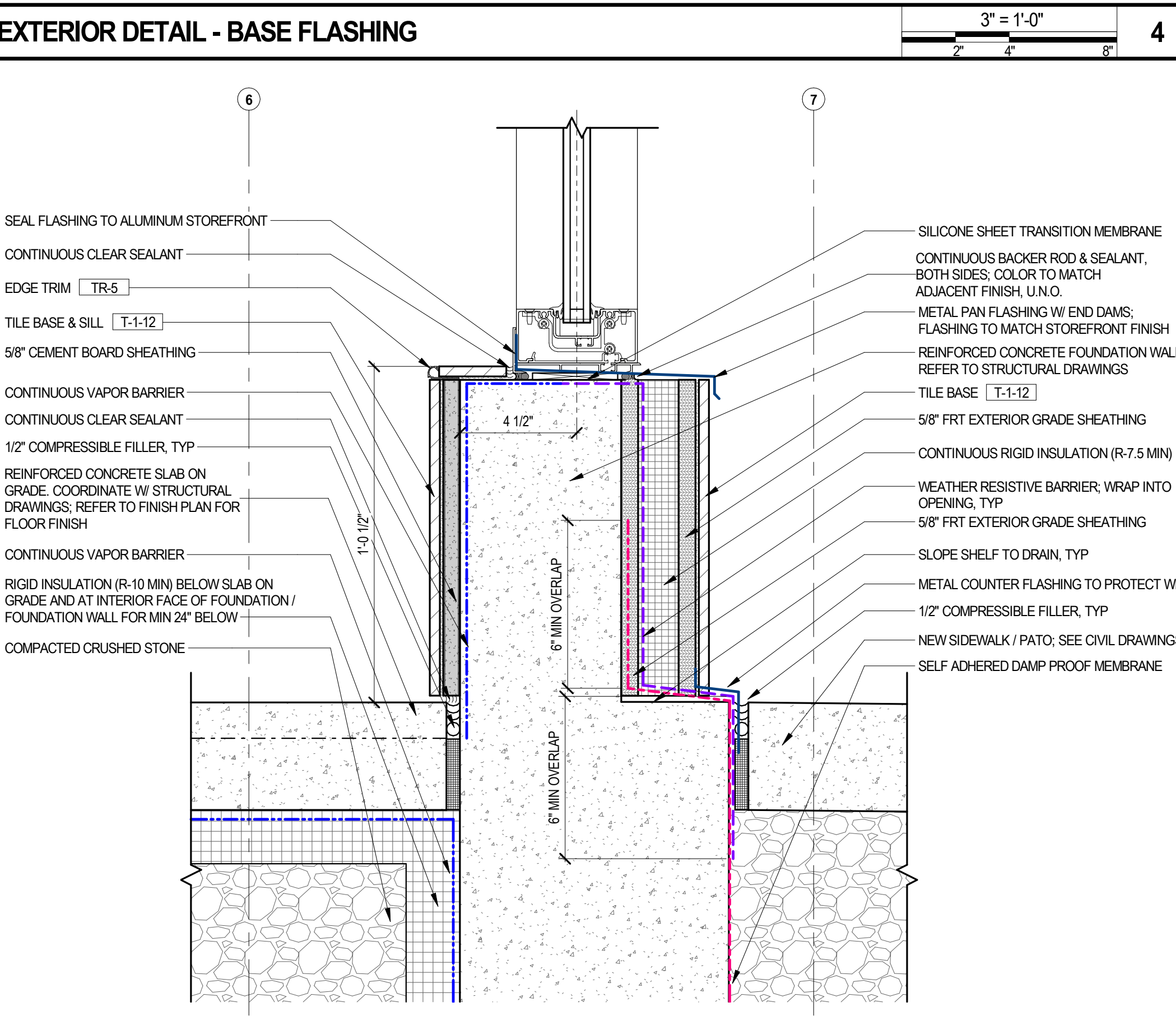

BASE DETAIL - STOREFRONT SILL

3" = 1'-0"

Bergmeyer

CONSULTANTS:
Schnackel
engineers
800-581-0963
www.schnackel.com
102-0006-200260

SEALED SIGNATURE:
GREGORY ROY SCHNACKEL
NUMBER
E-000010
Date: 08/08/21
CDA # E-2000000642

7	2021-09-09	FIELD NOTICE #4
6	2021-09-09	FIELD NOTICE #3
5	2021-05-17	FIELD NOTICE #2
4	2021-05-03	FIELD NOTICE #1
3	2021-04-26	ISSUED FOR CONSTRUCTION
2	2021-03-31	ADDENDUM #2
1	2021-03-09	ADDENDUM #1
	2021-01-11	PERMIT/BID SET
	2020-12-21	75% SET
	2020-10-12	DD SET

SHAKE SHACK

SHAKE SHACK - LEE'S
SUMMIT MO

LEE'S SUMMIT
MISSOURI
SHACK #1348

PERMIT/BID SET

SITE ELECTRICAL PLAN

DRAWN BY: AEH
CHECKED BY: QRS
JOB NO: 20066.00

E100

- GENERAL ELECTRICAL NOTES:
- WHERE THE MECHANICAL DESIGN UTILIZES A PLENUM RETURN AIR CEILING DESIGN, ALL EQUIPMENT AND MATERIALS INSTALLED WITHIN THE PLENUM RETURN CEILING MUST MEET THE FLAME SPREAD AND SMOKE DEVELOPED RATINGS OF 25/50 AND BE APPROVED FOR USE IN PLENUM RETURN CEILING. COORDINATE PLENUM CEILING LOCATIONS WITH THE MECHANICAL CONTRACTOR.
 - COORDINATE ALL DEVICE LOCATIONS AND CIRCUIT ROUTING WITHIN ANY MILLWORK WITH MILLWORK VENDOR PRIOR TO ROUGH-IN.
 - COORDINATE THE CONNECTIONS OF ALL EQUIPMENT PROVIDED BY OTHERS WITH THE CONTRACTOR PROVIDING THE EQUIPMENT PRIOR TO ROUGH-IN. THIS INCLUDES, BUT IS NOT LIMITED TO, MECHANICAL EQUIPMENT, KITCHEN EQUIPMENT, AUDIO/VISUAL EQUIPMENT, FIRE SUPPRESSION SYSTEM EQUIPMENT, FIRE ALARM EQUIPMENT, ETC. PROVIDE THE APPROPRIATE DISCONNECTING MEANS FOR, AND TO MAKE THE FINAL CONNECTION TO, ANY HARDWIRED EQUIPMENT. ELECTRICAL CONTRACTOR IS ALSO RESPONSIBLE TO PROVIDE AN APPROPRIATE CORD AND PLUG FOR ANY CORD-AND-PLUG CONNECTED EQUIPMENT THAT IS NOT EQUIPPED WITH AN INTEGRAL CORD AND PLUG.
 - SEE PANEL SCHEDULES FOR INFORMATION ON CIRCUITS THAT ARE TO BE ROUTED THROUGH CONTACTORS OR RELAYS FOR CONTROL.
 - ALL EQUIPMENT, DEVICES, AND LUMINAIRES SHALL BE SUITABLE FOR THE ENVIRONMENT IN WHICH THEY ARE INSTALLED. EQUIPMENT MOUNTED OUTDOORS SHALL BE NEW OR, DEVICES MOUNTED IN DAMP OR WET LOCATIONS SHALL BE WEATHERPROOF. RECEPTACLES RATED 15- OR 20-AMPS AND 120 VOLTS WHICH ARE LOCATED IN DAMP OR WET LOCATIONS SHALL BE GFCI PROTECTED AND EQUIPPED WITH A SUITABLE WEATHERPROOF COVERPLATE (WHILE-IN-USE IN WET LOCATIONS).
 - ALL LUGS, TERMINALS, ETC. IN ELECTRICAL DISTRIBUTION EQUIPMENT SHALL BE LISTED FOR A MINIMUM OF 75 DEGREE C CONDUCTORS. TERMINATIONS LISTED FOR ONLY 60 DEGREE C CONDUCTORS ARE NOT PERMITTED.
- KEYED NOTES:
- INTERCEPT AND EXTEND LANDLORD PROVIDED SECONDARIES AT CONSTRUCTION LIMIT LINE. FIELD VERIFY EXACT LOCATION OF LANDLORD PROVIDED SECONDARIES PRIOR TO ROUGH-IN.
 - PROVIDE UNDERGROUND SECONDARY CONDUITS AND CONDUCTORS. SEE ONE-LINE DIAGRAM FOR ADDITIONAL INFORMATION.
 - PROVIDE ONE 2" UNDERGROUND PVC CONDUIT WITH PULL STRING PER TELEPHONE UTILITY COMPANY'S SPECIFICATIONS AND REQUIREMENTS FOR CABLE TELEVISION SERVICE. COORDINATE EXACT ROUTING AND STUB-UP LOCATION WITH CABLE TELEVISION UTILITY COMPANY AND CLEARLY MARK STUB-UP LOCATION. SUBMIT A LINEAL FOOT UNIT PRICE WITH THE BID FOR CONDUIT, OF EACH SIZE AND TYPE INDICATED.
 - PROVIDE ONE 2" UNDERGROUND PVC CONDUIT WITH PULL STRING PER CABLE TELEVISION UTILITY COMPANY'S SPECIFICATIONS AND REQUIREMENTS FOR CABLE TELEVISION SERVICE. COORDINATE EXACT ROUTING AND STUB-UP LOCATION WITH CABLE TELEVISION UTILITY COMPANY AND CLEARLY MARK STUB-UP LOCATION. SUBMIT A LINEAL FOOT UNIT PRICE WITH THE BID FOR CONDUIT, OF EACH SIZE AND TYPE INDICATED.
 - PROVIDE FINAL CONNECTION TO MENUBOARD. VERIFY EXACT ELECTRICAL REQUIREMENTS WITH EQUIPMENT MANUFACTURER PRIOR TO ROUGH-IN.
 - PROVIDE (3) 2" DIAMETER CONDUITS WITH PULLSTRING BACK TO MECHANICAL/ELECTRICAL ROOM FOR MENUBOARD POWER AND LOW VOLTAGE CONNECTIONS. CONDUIT OUTSIDE OF CONSTRUCTION LIMIT LINE TO BE BY LANDLORD. INTERCEPT AND EXTEND CONDUIT AS NECESSARY. EXACT LOCATION AND REQUIREMENTS TO BE COORDINATED PRIOR TO UNDERGROUND WORK.
 - PROVIDE (3) 2" DIAMETER CONDUITS WITH PULLSTRING BACK TO MECHANICAL/ELECTRICAL ROOM FOR CANOPY LIGHTING, DATA, AND AUDIO. POWER FOR DRIVE THROUGH LOOP TO BE ROUTED THROUGH AUDIO CONDUIT FROM BUILDING TO FIRST AND SECOND CANopies. COORDINATE EXACT DRIVE THROUGH LOOP REQUIREMENTS AND ROUTING WITH HMC PRIOR TO ROUGH-IN. CONDUIT OUTSIDE OF CONSTRUCTION LIMIT LINE TO BE BY LANDLORD. INTERCEPT AND EXTEND CONDUIT AS NECESSARY. EXACT LOCATION AND REQUIREMENTS TO BE COORDINATED PRIOR TO UNDERGROUND WORK. CANOPY LIGHTING SHALL BE CONTROLLED THRU LUTRON LIGHTING CONTROLS.
 - PROVIDE (3) 2" DIAMETER CONDUITS WITH PULLSTRING BACK TO MECHANICAL/ELECTRICAL ROOM FOR PRE-MENUBOARD POWER AND LOW VOLTAGE CONNECTIONS. CONDUIT OUTSIDE OF CONSTRUCTION LIMIT LINE TO BE BY LANDLORD. INTERCEPT AND EXTEND CONDUIT AS NECESSARY. EXACT LOCATION AND REQUIREMENTS TO BE COORDINATED PRIOR TO UNDERGROUND WORK.
 - PROVIDE (2) 1" CONDUIT WITH PULL STRING FOR POWER AND DATA TO CLEARANCE BAR. CONDUIT OUTSIDE OF CONSTRUCTION LIMIT LINE TO BE BY LANDLORD. INTERCEPT AND EXTEND CONDUIT AS NECESSARY. EXACT LOCATION AND REQUIREMENTS TO BE COORDINATED PRIOR TO UNDERGROUND WORK.
 - PROVIDE FINAL CONNECTION TO SIGNAGE. COORDINATE LOCATION AND ALL REQUIREMENTS WITH SIGN CONTRACTOR PRIOR TO ROUGH-IN. PROVIDE AN APPROPRIATE LOCAL DISCONNECTING MEANS MOUNTED IN AN ACCESSIBLE, UNOCCUPIED LOCATION THAT IS WITHIN SIGHT OF THE SIGN. EACH SIGN CIRCUIT SHALL HAVE A SEPARATE NEUTRAL AND SEPARATE EQUIPMENT GROUNDING CONDUCTOR.
 - PROVIDE (1) 3/4" CONDUIT WITH PULL STRING TO SIGNAGE. CONDUIT OUTSIDE OF CONSTRUCTION LIMIT LINE TO BE BY LANDLORD. INTERCEPT AND EXTEND CONDUIT AS NECESSARY. EXACT LOCATION AND REQUIREMENTS TO BE COORDINATED PRIOR TO UNDERGROUND WORK.
 - CONNECT CIRCUIT 1/4" LOAD CONTROLLER(S) LOCATED IN MANAGER'S OFFICE. LOWERCASE LETTERS ADJACENT TO FIXTURES INDICATE CORRESPONDING LOAD CONTROLLER. SEE 2/E220 FOR ADDITIONAL INFORMATION. SEE LUTRON ONE-LINE DIAGRAMS SHEETS E621, E622, E623 FOR CONTROL CONFIGURATION.
 - PROVIDE RECEPTABLE FOR LANDLORD PROVIDED LANDSCAPE IRRIGATION CONTROLLER. VERIFY EXACT LOCATION AND ELECTRICAL REQUIREMENTS PRIOR TO ROUGH IN.
 - LANDLORD PROVIDED CONDUIT AND CONDUCTORS FOR TENANT CONTROLLED SITE LIGHTING.
 - PROVIDE (3) 2" DIAMETER CONDUITS WITH PULLSTRING FROM FIRST PRE-MENUBOARD TO SECOND PRE-MENUBOARD FOR CONTINUATION OF POWER AND LOW VOLTAGE CONNECTIONS. CONDUIT OUTSIDE OF CONSTRUCTION LIMIT LINE TO BE BY LANDLORD. INTERCEPT AND EXTEND CONDUIT AS NECESSARY. EXACT LOCATION AND REQUIREMENTS TO BE COORDINATED PRIOR TO UNDERGROUND WORK.
 - PROVIDE (3) 2" DIAMETER CONDUITS WITH PULLSTRING FROM FIRST CANOPY TO SECOND CANOPY FOR CONTINUATION OF POWER AND LOW VOLTAGE CONNECTIONS. CONDUIT OUTSIDE OF CONSTRUCTION LIMIT LINE TO BE BY LANDLORD. INTERCEPT AND EXTEND CONDUIT AS NECESSARY. EXACT LOCATION AND REQUIREMENTS TO BE COORDINATED PRIOR TO UNDERGROUND WORK.
 - PROVIDE (3) 2" DIAMETER CONDUITS WITH PULLSTRING FROM FIRST MENUBOARD TO SECOND MENUBOARD FOR CONTINUATION OF POWER AND LOW VOLTAGE CONNECTIONS. CONDUIT OUTSIDE OF CONSTRUCTION LIMIT LINE TO BE BY LANDLORD. INTERCEPT AND EXTEND CONDUIT AS NECESSARY. EXACT LOCATION AND REQUIREMENTS TO BE COORDINATED PRIOR TO UNDERGROUND WORK.

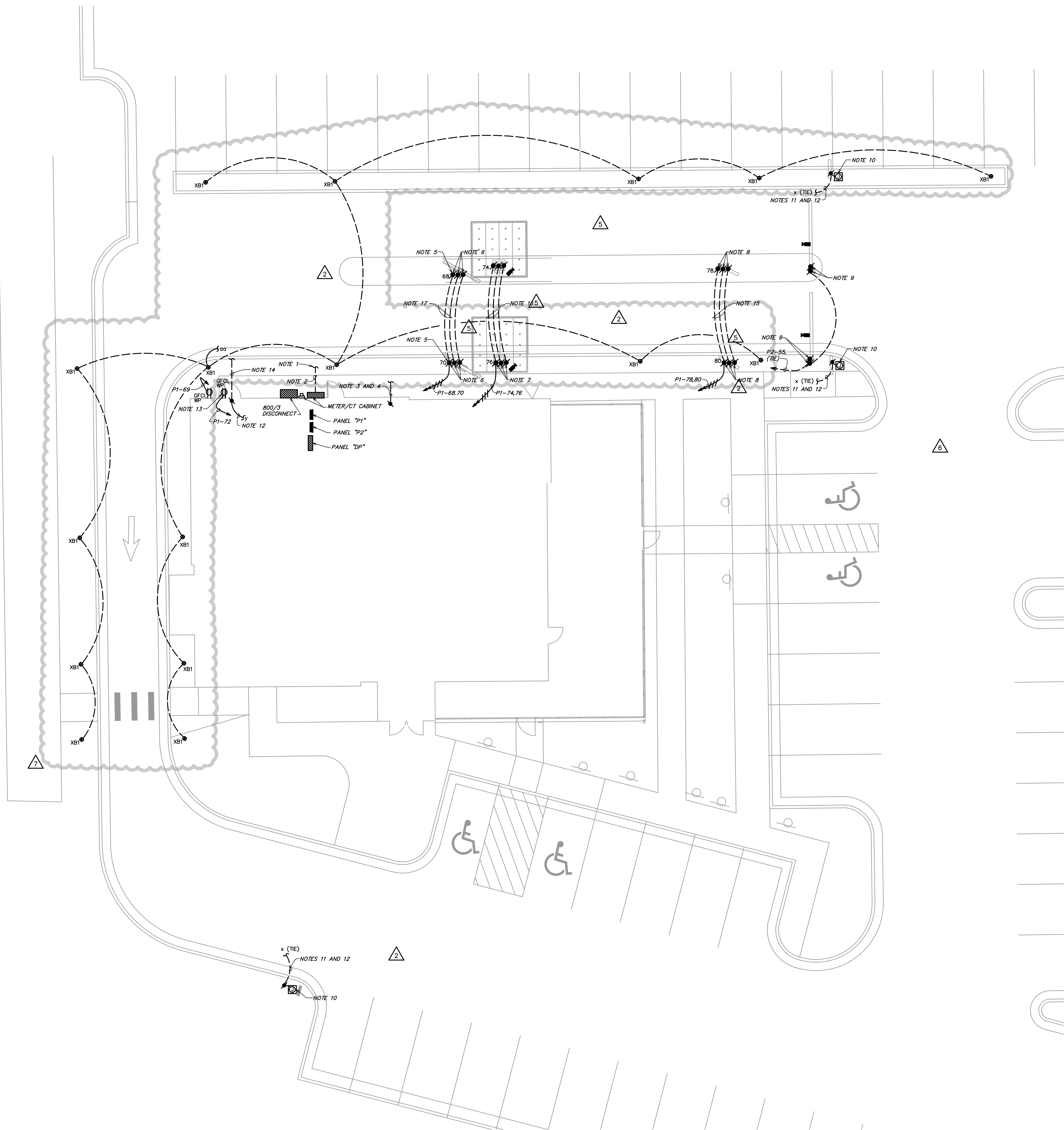

1 SITE ELECTRICAL PLAN
SCALE: 1/8" = 1'-0"





PERMIT/BID SET

DRAWN BY: AEH

CHECKED BY:	GRS
-------------	-----

JOB NO:	20068.00
---------	----------

E120



Bergmeyer

CONSULTANTS:
Schnackel
engineers,
800-581-0963
www.schnackel.com
REG. NO. 200260

SEAU SIGNATURE:

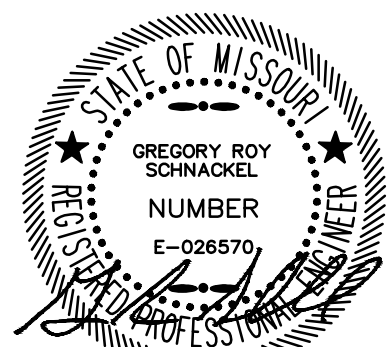

Date: 09/08/21
COA # E-00000642

7	2021-09-09	FIELD NOTICE #4
6	2021-09-09	FIELD NOTICE #3
5	2021-05-17	FIELD NOTICE #1
4	2021-05-03	FIELD NOTICE #2
3	2021-04-26	ISSUED FOR CONSTRUCTION
2	2021-03-31	ADDENDUM #2
1	2021-03-09	ADDENDUM #1
	2020-01-11	PERMIT/BID SET
	2020-12-21	75% SET
	2020-10-12	DD SET

NO.	BY	DATE	DESCRIPTION
-----	----	------	-------------



SHAKE SHACK - LEE'S
SUMMIT MO

LEE'S SUMMIT
MISSOURI
SHACK #1348

PERMIT/BID SET

LIGHTING SCHEDULES

DRAWN BY: AEH
CHECKED BY: ORS
JOB NO: 20068.00

E620

LIGHTING CONTROL DEVICE SCHEDULE		
MARK	CATALOG NUMBER	QUANTITY
HUB	HJS-0-FM	1
P2	PJ2-2B-GWH-L01	1
P2RL	PJ2-2BRL-GWH-L01	1
P4	PJ2-4B-GWH-EL2	1
DL	LRF2-DCRB-WH	1
OS	LRF2-OCR2B-P-WH	5
GENERAL NOTES: A. SEE LUTRON ONE-LINE DIAGRAMS SHEETS E621, E622, E623 FOR ADDITIONAL INFORMATION.		

LOAD CONTROLLER SCHEDULE		
MARK	CATALOG NUMBER	QUANTITY
6D	MRF2S-BND-120-GR	7
6D ELV	MRF2S-6ELV-120-GR	2
16S	RMJS-16R-DV-B	11
20S	RMJS-20R-DV-B	2
8TN	RMJS-8TN-DV-B	3
5S	RMJS-5R-DV-B	1
GENERAL NOTES: A. SEE LUTRON ONE-LINE DIAGRAMS SHEETS E621, E622, E623 FOR ADDITIONAL INFORMATION.		

LUMINAIRE SCHEDULE										
MARK	MANUFACTURER	CATALOG NUMBER	VOLTAGE	WATTS	MOUNTING	LAMP QUANTITY	LAMP DESCRIPTION	LAMP TYPE	SELECTED BY OTHERS?	REMARKS
A1	TOPAZ	F-L24-50-835-D-HE2	120	50	CEILING, RECESSED	-	LED E27 BASE	LED	YES	
A1-EM	TOPAZ	F-L24-50-835-D-HE2	120	50	CEILING, RECESSED	-	INTEGRAL LED	LED	YES	PROVIDE WITH NICOR EMB80 EM DRIVER
A2	TOPAZ	F-L22-30-835-D-HE2	120	30	CEILING, RECESSED	-	INTEGRAL LED	LED	YES	
A2-EM	TOPAZ	F-L22-30-835-D-HE2	120	30	CEILING, RECESSED	-	INTEGRAL LED	LED	YES	PROVIDE WITH NICOR EMB80 EM DRIVER
B1	BEST LIGHTING	LEDUC-E24-3K CORDPLUG-WHT-6C3P	120	10	UNDERCABINET	-	INTEGRAL LED	LED	YES	
C	CONTECH LIGHTING	HEAD: CTL603-P TRACK: LT-LENGTH-P	120	12	TRACK	1	TCP #LED12P30D27KNFL	LED	YES	PROVIDE LA-23-RN-P CURRENT LIMITING DEVICE PER PLANS 1A=REG1, 2A=REG21, 3A=REG4, 4A=REG5 LENGTH = SEE PLAN FOR REQUIRED LENGTHS
ELF	AXIS LIGHTING	MBRLD-900-80-27-S-4-W-UNV-DP-1-D	120	40	CEILING, RECESSED	-	INTEGRAL LED	LED	YES	
P5	TUDO AND CO	GLASS BUBBLE LAMP SHADE PENDANT	120	9	CEILING, SUSPENDED	1	LEDLIGHT #65644 OR SIMILAR	LED	YES	VERIFY FINAL MOUNTING HEIGHT WITH ARCHITECT
R1	JUNO	IC22LED-G4-14LM-27K-90CRI-120-FRPC 24 WWH	120	20	CEILING, RECESSED	-	INTEGRAL LED	LED	YES	
R2	JUNO	IC4AL-07LM-27K-90CRI-FL-120-FRPC 42 PTSC	120	11	CEILING, RECESSED	-	INTEGRAL LED	LED	YES	
R4	JUNO	MGLG2-27K-NFL-SN	12	5	CEILING, RECESSED	-	INTEGRAL LED	LED	YES	
XL	DIODE LED	DI-12V-0160 BLAZE	12	3W/FT	CEILING, SURFACE	-	INTEGRAL LED	LED	YES	
L	DIODE LED	DI-12V-FV30-80SP	12	1.5W/FT	CEILING, SURFACE	-	INTEGRAL LED	LED	YES	
G1	LITHONIA	ZLD-L48-3000LM-FST-MVOLT-4000K-80CRI-WH	120	30	CEILING, SURFACE	-	INTEGRAL LED	LED	YES	
E1W	BEST LIGHTING	R-16-LED	120	5	CEILING, SURFACE	2	3W LED LAMPS	LED	YES	
E3W	BEST LIGHTING	R-16HO-LED	120	15	CEILING, SURFACE	2	3W LED LAMPS	LED	YES	
E4	BEST LIGHTING	RHLED-2-WP-MV-B	6	2	CEILING, SURFACE	2	3W LED LAMPS	LED	YES	
E41	BEST LIGHTING	ELYTEU-1-R-C-A-EM	120	4	CEILING, SUSPENDED	-	INTEGRAL LED	LED	YES	
EK2	BEST LIGHTING	EZYTEU-2-R-W-EM-SDT	120	4	WALL, SURFACE	-	INTEGRAL LED	LED	YES	
XB1	TECH LIGHTING	7000BARK3-830-36-FINISH-UNV	120	15	GRADE, POLE	-	INTEGRAL LED	LED	YES	
XC4	MINKA AIRE	F753-KA	120	47	CEILING, SURFACE	-	NO LAMPING	-	YES	
X3WA-EM	LUMARK	XTOR9A-N-CBP	120	79	WALL, RECESSED	-	INTEGRAL LED	LED	YES	

LAMP TYPE CODES: FL=LINEAR FLUORESCENT, CFL=COMPACT FLUORESCENT, IND=INCANDESCENT, MH=METAL HALIDE, HPS=HIGH PRESSURE SODIUM, LED=LIGHT EMITTING DIODE

LUMINAIRE SCHEDULE GENERAL NOTES:

- A. LUMINAIRE SYMBOLS THAT ARE SHOWN HALF-SHADED, OR LABELED "EM", ON THE PLAN(S) INDICATE LUMINAIRES THAT SERVE AS EMERGENCY LIGHTING. UNLESS SERVED BY A CIRCUIT ORIGINATING AT AN EMERGENCY PANELBOARD OR CENTRAL LIGHTING INVERTER, EMERGENCY LIGHTING LUMINAIRES SHALL BE PROVIDED WITH AN EMERGENCY BATTERY TO PROVIDE EMERGENCY ILLUMINATION FOR A MINIMUM OF 90 MINUTES.
- B. INTEGRAL EMERGENCY BATTERIES SHALL MEET THE FOLLOWING MINIMUM PERFORMANCE REQUIREMENTS UNLESS OTHERWISE INDICATED:
- LINEAR FLUORESCENT LUMINAIRES: 1400 LUMENS, MINIMUM, PER LUMINAIRE.
 - COMPACT FLUORESCENT LUMINAIRES: 1100 LUMENS, MINIMUM, PER LUMINAIRE.
 - INTEGRATED LED LUMINAIRES RATED 1000 LUMENS OR LESS: 10 WATT, MINIMUM, OUTPUT.
 - INTEGRATED LED LUMINAIRES RATED GREATER THAN 1000 LUMENS: 20 WATT, MINIMUM, OUTPUT.
- C. ANY PROPOSED SUBSTITUTIONS FOR LUMINAIRES THAT ARE SELECTED BY OTHERS REQUIRE THE APPROVAL OF THE SPECIFYING ENTITY.
- D. PROVIDE LIGHT EMITTING DIODES (LEDs) BURNED WITHIN A MAXIMUM THREE-STEP MACADAM ELIPSE TO ENSURE COLOR CONSISTENCY AMONGST LUMINAIRES OF THE SAME TYPE AND LEADS THAT MEET UL STANDARD 8750 "LIGHT EMITTING DIODE EQUIPMENT FOR USE IN LIGHTING PRODUCTS," IES STANDARD LM-79 "ELECTRICAL AND PHOTOMETRIC MEASUREMENTS OF SOLID-STATE LIGHTING PRODUCTS," IES STANDARD LM-80 "MEASURING LUMEN MAINTENANCE OF LED LIGHT SOURCES," IES STANDARD TM-21 "PROJECTING LONG TERM LUMEN MAINTENANCE OF LED LIGHT SOURCES," AND ANSI C78.377 "SPECIFICATIONS FOR THE CHROMATICITY OF SOLID STATE LIGHTING PRODUCTS." LED LUMINAIRES SHALL BE MODULAR AND ALLOW FOR SEPARATE REPLACEMENT OF LED LAMPS AND DRIVERS. USER SERVICEABLE LED LAMPS AND DRIVERS SHALL BE REPLACEABLE FROM THE ROOM SIDE. LED DRIVERS SHALL BE ELECTRONIC-TYPE, LABELED AS COMPLIANT WITH RADIO FREQUENCY INTERFERENCE (RFI) REQUIREMENTS OF FCC TITLE 47 PART 15, AND COMPLY WITH NEMA SS-1 "ELECTRONIC DRIVERS FOR LED DEVICES, ARRAYS, OR SYSTEMS." LED DRIVERS SHALL HAVE A SOUND RATING OF "A," HAVE A MINIMUM EFFICIENCY OF 85 PERCENT, AND SHALL HAVE A TOTAL HARMONIC DISTORTION (THD) OF LESS THAN 20 PERCENT AT ALL INPUT VOLTAGES.

		Store Name: Shake Shack Store #: Lutron Project #:		Control Intent & Schedules1										Include on "Front of House" Keypad		Include on "Signage" Keypad		Include on "Back of House" Keypad		Local Manual Control Keypad		System Webpage Control				Occupancy / Vacancy		Daylight Harvesting2				Sunrise		6:00am		10:05 AM		Sunset		10:00 PM		12:00 AM		Spare Event		Spare Event		Spare Event																																																																																																																																																																																																																																																																																																																																																																																																																																																																																																																																																																																																																																																																																																																																																																																																																																																																																																																																																																																																																																																																																																																													
Customer Circuit #	Feed Circuit #	Lutron Circuit # (Lutron Use)	Zone Location	Fixture Type	Specified Zone Name	Zone Type	Dim/Non-Dim2	Load Type	Load Controller (Lutron Use)	-	-	?	?	?	-	-	-	-	-	-	-	-	-	-	-	-	-	-	-	-	-	-	-	-	-	-	-	-	-	-	-	-	-	-	-	-	-	-	-	-	-	-	-	-	-	-	-	-	-	-	-	-	-	-	-	-	-	-	-	-	-	-	-	-	-	-	-	-	-	-	-	-	-	-	-	-	-	-	-	-	-	-	-	-	-	-	-	-	-	-	-	-	-	-	-	-	-	-	-	-	-	-	-	-	-	-	-	-	-	-	-	-	-	-	-	-	-	-	-	-	-	-	-	-	-	-	-	-	-	-	-	-	-	-	-	-	-	-	-	-	-	-	-	-	-	-	-	-	-	-	-	-	-	-	-	-	-	-	-	-	-	-	-	-	-	-	-	-	-	-	-	-	-	-	-	-	-	-	-	-	-	-	-	-	-	-	-	-	-	-	-	-	-	-	-	-	-	-	-	-	-	-	-	-	-	-	-	-	-	-	-	-	-	-	-	-	-	-	-	-	-	-	-	-	-	-	-	-	-	-	-	-	-	-	-	-	-	-	-	-	-	-	-	-	-	-	-	-	-	-	-	-	-	-	-	-	-	-	-	-	-	-	-	-	-	-	-	-	-	-	-	-	-	-	-	-	-	-	-	-	-	-	-	-	-	-	-	-	-	-	-	-	-	-	-	-	-	-	-	-	-	-	-	-	-	-	-	-	-	-	-	-	-	-	-	-	-	-	-	-	-	-	-	-	-	-	-	-	-	-	-	-	-	-	-	-	-	-	-	-	-	-	-	-	-	-	-	-	-	-	-	-	-	-	-	-	-	-	-	-	-	-	-	-	-	-	-	-	-	-	-	-	-	-	-	-	-	-	-	-	-	-	-	-	-	-	-	-	-	-	-	-	-	-	-	-	-	-	-	-	-	-	-	-	-	-	-	-	-	-	-	-	-	-	-	-	-	-	-	-	-	-	-	-	-	-	-	-	-	-	-	-	-	-	-	-	-	-	-	-	-	-	-	-	-	-	-	-	-	-	-	-	-	-	-	-	-	-	-	-	-	-	-	-	-	-	-	-	-	-	-	-	-	-	-	-	-	-	-	-	-	-	-	-	-	-	-	-	-	-	-	-	-	-	-	-	-	-	-	-	-	-	-	-	-	-	-	-	-	-	-	-	-	-	-	-	-	-	-	-	-	-	-	-	-	-	-	-	-	-	-	-	-	-	-	-	-	-	-	-	-	-	-	-	-	-	-	-	-	-	-	-	-	-	-	-	-	-	-	-	-	-	-	-	-	-	-	-	-	-	-	-	-	-	-	-	-	-	-	-	-	-	-	-	-	-	-	-	-	-	-	-	-	-	-	-	-	-	-	-	-	-	-	-	-	-	-	-	-	-	-	-	-	-	-	-	-	-	-	-	-	-	-	-	-	-	-	-	-	-	-	-	-	-	-	-	-	-	-	-	-	-	-	-	-	-	-	-	-	-	-	-	-	-	-	-	-	-	-	-	-	-	-	-	-	-	-	-	-	-	-	-	-	-	-	-	-	-	-	-	-	-	-	-	-	-	-	-	-	-	-	-	-	-	-	-	-	-	-	-	-	-	-	-	-	-	-	-	-	-	-	-	-	-	-	-	-	-	-	-	-	-	-	-	-	-	-	-	-	-	-	-	-	-	-	-	-	-	-	-	-	-	-	-	-	-	-	-	-	-	-	-	-	-	-	-	-	-	-	-	-	-	-	-	-	-	-	-	-	-	-	-	-	-	-	-	-	-	-	-	-	-	-	-	-	-	-	-	-	-	-	-	-	-	-	-	-	-	-	-	-	-	-	-	-	-	-	-	-	-	-	-	-	-	-	-	-	-	-	-	-	-	-	-	-	-	-	-	-	-	-	-	-	-	-	-	-	-	-	-	-	-	-	-	-	-	-	-	-	-	-	-	-	-	-	-	-	-	-	-	-	-	-	-	-	-	-	-	-	-	-	-	-	-	-	-	-	-	-	-	-	-	-	-	-	-	-	-	-	-	-	-	-	-	-	-	-	-	-	-	-	-	-	-	-	-	-	-	-	-	-	-	-	-	-	-	-	-	-	-	-	-	-	-	-	-	-	-	-	-	-	-	-	-	-	-	-	-	-	-	-	-	-	-	-	-	-	-	-	-	-	-	-	-	-	-	-	-	-	-	-	-	-	-	-	-	-	-	-	-	-	-	-	-	-	-	-	-	-	-	-	-	-	-	-	-	-	-	-	-	-	-	-	-	-	-	-	-	-	-	-	-	-	-	-	-	-	-	-	-	-	-	-	-	-	-	-	-	-	-	-	-	-	-	-	-	-	-	-	-	-	-	-	-	-	-	-	-	-	-	-	-	-	-	-	-	-	-	-	-	-	-	-	-	-	-	-	-	-	-	-	-	-	-	-	-	-	-	-	-	-	-	-	-	-	-	-	-	-	-	-	-	-	-	-	-	-	-	-	-	-	-	-	-	-	-	-	-	-	-	-	-	-	-	-	-	-	-	-	-	-	-	-	-	-	-	-	-	-	-	-	-	-

Project Notes:

- 1) Where schedule deviates from Shake Shack standard, state why in notes.
2) Where required/allowed by local energy code.
3) Disable Occupancy ("DO") Sensor at 6:00am and turn ON lights. Enable Occupancy ("EO") Sensor at close + 60minutes.
4) - - - means Unaffected or Not Applicable.

Form Notes:

- 1) "Hidden" unused rows.
2) "?" implies Zone Type cell for given zone does not match a valid Zone Type from approved list or is waiting to be filled in.

Store Hours	CONTRLS	LOCKS
Open	11:00 AM	0:15
Close	10:00 PM	1:00

3