

EVERSTEAD
SHOP DRAWINGS/SUBMITTAL REVIEW

SUBMITTAL WAS REVIEWED FOR DESIGN CONFORMITY AND GENERAL CONFORMANCE TO CONTRACT DOCUMENTS ONLY. THE CONTRACTOR IS RESPONSIBLE FOR CONFIRMING AND CORRELATING DIMENSIONS AT JOBSITE FOR TOLERANCE, CLEARANCE, QUANTITIES, FABRICATION, COORDINATION OF HIS OR HER WORK WITH OTHER TRADES, AND FULL COMPLIANCE WITH CONTRACT DOCUMENTS.

STATUS:
APPROVED
09/01/2021

REVIEWED BY:
BH
ENGINEER, EVERSTEAD

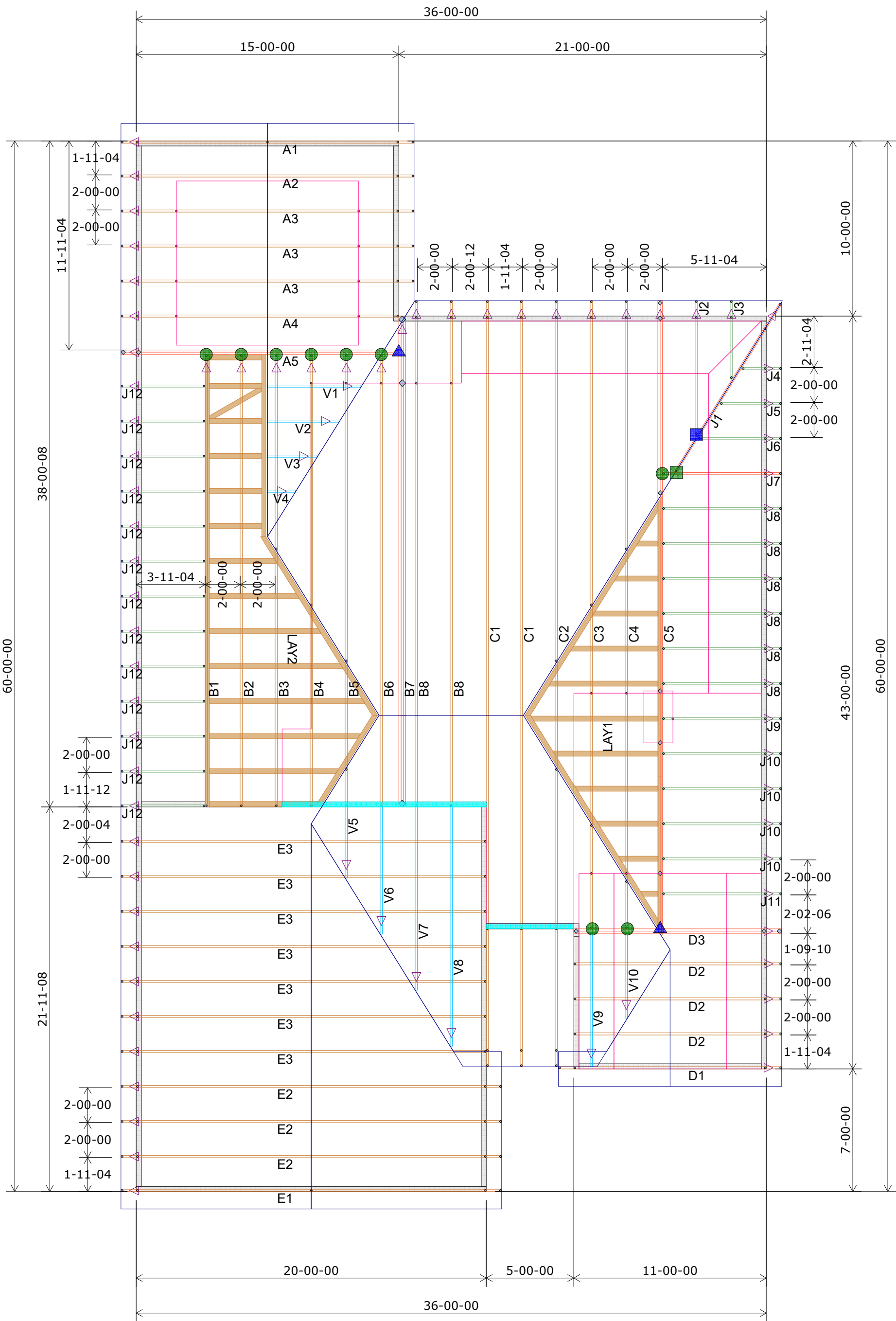

Roof Truss Layout
Scale: 3/16" = 1'

HANGER SCHEDULE	Quantity
LUS24	0
LUS26	0
HUS26	9
HHUS26-2	0
HGUS26-2	2
HGUS28-3	0
LTHJA26	0
TJC37	1
TJC57	1
HTS20	0

Triangle denotes the left end of the Truss as it appears on the Engineered Drawings provided.

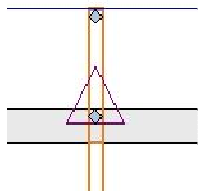

Unless otherwise specified by Engineer Of Record, Wheeler Lumber, LLC recommends an uplift connection at each bearing point per the following:

# of Uplift	Connector
0 - 495:	(1) H2.5A
495 - 990:	(2) H2.5A
990 - 1245:	(1) HTS20

Installation per Simpson Strong-Tie guidelines.

For Reactions greater than 1245#, refer to EOR.

Customer

Job Name

Job Site Address

City, State

Designer

8/23/2021

Clover & Hive

Lot 28 Osage

3817 SW Maryville Place

Lee's Summit MO

Chance Lickteig (785) 746-4240

Job # B210217

THIS IS A TRUSS PLACEMENT DIAGRAM ONLY. These trusses are designed as individual building components to be incorporated into the building design at the specification of the building designer. See individual design sheets for each truss design identified on the placement drawing. The building designer is responsible for temporary and permanent bracing of the trusses during construction. The building designer is responsible for the design of the building structure, including walls and columns, and the responsibility of the building designer for overall building design, including the design of wood trusses, available from the Truss Plate Institute, 581 Dornino Drive, Madison, WI 53179.

Shop Drawing Approval

THIS LAYOUT IS THE SOLE SOURCE FOR FABRICATION OF TRUSSES AND VOIDS ALL PREVIOUS ARCHITECTURAL OR OTHER TRUSS LAYOUTS. REVIEW AND APPROVAL OF THIS LAYOUT MUST BE RECEIVED BEFORE ANY TRUSSES WILL BE BUILT. VERIFY ALL CONDITIONS TO INSURE AGAINST CHANGES THAT WILL RESULT IN EXTRA CHARGES TO YOU.

Approved By: _____ Date: _____

Wheeler Lumber

1959 Old Hwy 50 NE

Waverly, KS 66871

RELEASE FOR CONSTRUCTION

AS NOTED ON PLANS REVIEW

DEVELOPMENT SERVICES

LEE'S SUMMIT, MISSOURI

09/03/2021