

ORDERED BY: TRUMARK HOMES
DESCRIPTION: LOT 93 MONTICELLO - 3RD PLAT, LEES SUMMIT, MO.

4700 NE SARATOGA CT.

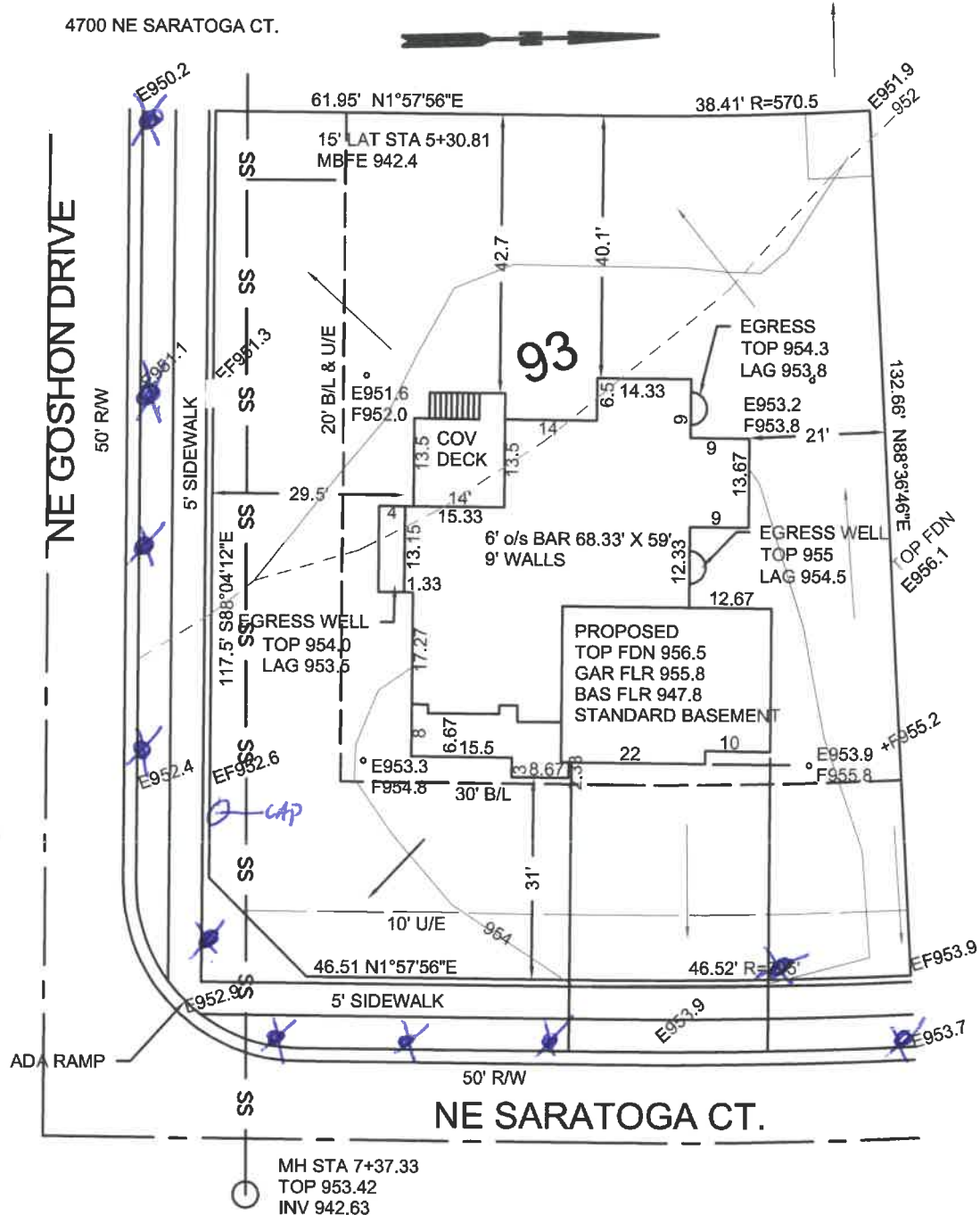

This plot plan is not an "as-built" survey as the house was staked prior to being built and cannot be used in place of a "Surveyors Real Property Report". This plot plan was prepared for use before and during foundation construction only and should not be used to establish property lines for fences or other structures. House staked as shown on this plot plan. House dimensions may have been assumed and contractor must check house dimensions shown and compare to the final house plans. Contractor to verify all elevations at job site. Builder must make final decision as to cuts and foundation heights at the job site, any floor elevations shown are shown as a guide only. Sanitary sewer and lateral elevations cannot be verified at time of staking, and it may be necessary to verify sanitary sewer elevation and location (BY DIGGING UP THE SEWER LATERAL) prior to excavation for foundation. Underground utilities and un-platted easements may not be shown. This does not constitute a boundary survey and builder must check to make sure description shown is correct with the deed for the property. It is recommended that no work be done until building permits are obtained and plot plan has been verified by local building codes authorities to comply with all setback and other restrictions.

- DRAINAGE PATTERN -

CONSTRUCTION ENGINEERING SERVICES, INC.

= DRAINAGE PATTERN

CONSTRUCTION ENGINEERING SERVICES, INC.

16810-C East 40 Highway
Independence, MO 64055

(816)478-2323

lee@engineeringkc.com

SCALE: 1"=20'

DATE: 7/27/2020

JOB NO:17176

LEE BODENHEIMER, L.S.
Land Surveyor

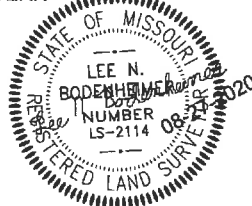



LEE'S SUMMIT MISSOURI

RELEASE FOR LAWN SPRINKLER SYSTEM IN CITY OF LEE'S SUMMIT RIGHT OF WAY (RESIDENTIAL)

In consideration for the City of Lee's Summit's permission to extend a Lawn Irrigation System into the City's right of way at (legal description of the property):

Lot No. 93 Plat Title Montivello 3rd Address: 4700 NE SARATOGA CT
County: Jackson State: Mo

I, Trademark Homes LLC MARK YANCIK, the undersigned, successors, and assigns do hereby release and forever discharge the City of Lee's Summit, its employees and/or agents from and against any and all liability, claims and demands for any use arising out of, relating to, or being in any way connected with work or service by the City, its employees or agents within the City's right of way for any purpose whatsoever.

NOW THEREFORE, the Undersigned hereby declares that said property described above shall be held, sold and conveyed subject to the release herein and said release shall run with the real property and be binding on all parties having any part thereof, their heirs, successors and assigns.

IN WITNESS WHEREOF, this release has been read, signed and sealed this 25th day of August, 2021.

By: Mark Yancik
MARK YANCIK
Printed or Typed Name

INDIVIDUAL ACKNOWLEDGMENT

STATE OF MISSOURI
COUNTY OF JACKSON

ON THIS, The 25th day of August, 2021, before me, a Notary Public, personally appeared:
MARK YANCIK

proved to me on the basis of satisfactory evidence to be the person(s) whose name(s) subscribed to the within instrument, and acknowledged that he/she/they executed the same for the purposes stated therein and no other.

WITNESS my hand and official seal in the County and State aforesaid, the day and year first above written.

/s/ Malesa Y. Antwiler
Notary Public Signature
Malesa Y. Antwiler
Printed or Typed Name

(Seal)

MALESA Y. ANTWILER
Notary Public - Notary Seal
STATE OF MISSOURI
Jackson County
My Commission Expires: July 14, 2025
Commission #17774766

My Commission Expires:
July 14, 2025