



R. Gary Glueck

Architecture
Planning

3797 Loop Road
Nashville, NC 27856

Phone: 252-459-5800
Email: Plans4u2@yahoo.com

RELEASE FOR
CONSTRUCTION
AS NOTED ON PLANS REVIEW
DEVELOPMENT SERVICES
LEE'S SUMMIT, MISSOURI
08/24/2021



ROBERT G. GLUECK
MISSOURI LICENSE NUMBER:
A-4773

AND COPYRIGHTED BY ORIENTAL INTERNATIONAL TRADING.
CRIMINAL AND CIVIL PENALTIES AND DAMAGES, AND NOT TO
BE USED, COPIED, OR REPRODUCED IN ANY MANNER
WITHOUT THE WRITTEN CONSENT OF THE ARCHITECT.
ANY UNAUTHORIZED USE OR DISCLOSURE OF THE
PROPRIETARY INFORMATION CONTAINED HEREIN MAY SUBJECT
SUCH PERSONS TO:
PETLAND INC.
CHILLICOTHE, MO 64601
TEL: 740-775-2464
CONTACT: TJ EVANS

THE CONTRACTOR SHALL
VERIFY AND BE
RESPONSIBLE FOR ALL
DIMENSIONS AT JOB SITE.

Plans and Specifications for
PETLAND LEE'S SUMMIT
464 NW CHIPMAN RD
LEES SUMMIT MO 64063

DRAWING HISTORY:
ISSUED FOR DATE
REVISION 8-19-2021

DRAWN BY: STAFF
CHECKED BY: STAFF

DATE: 8/16/2021

PROJECT SHEET NO.
3658 A-6

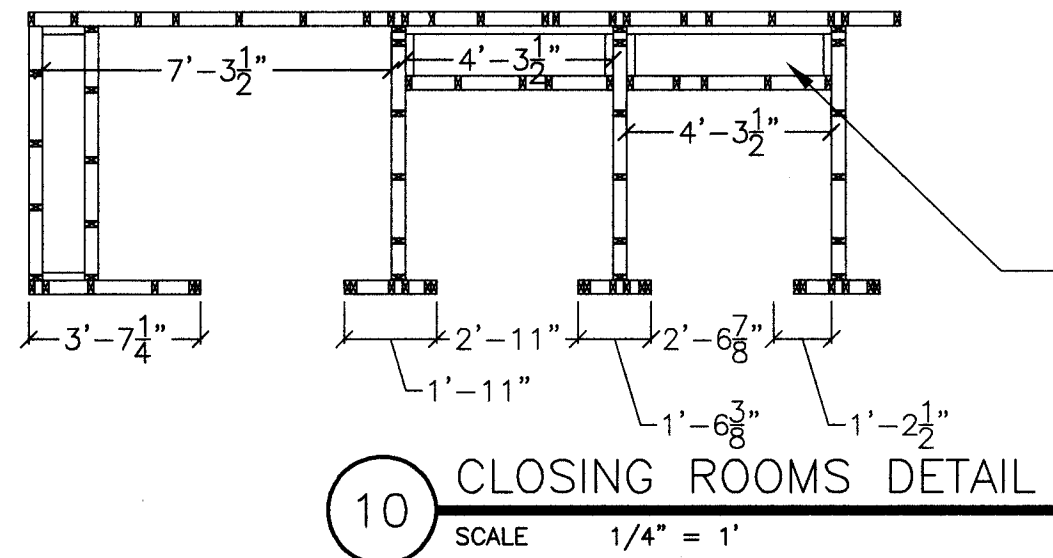
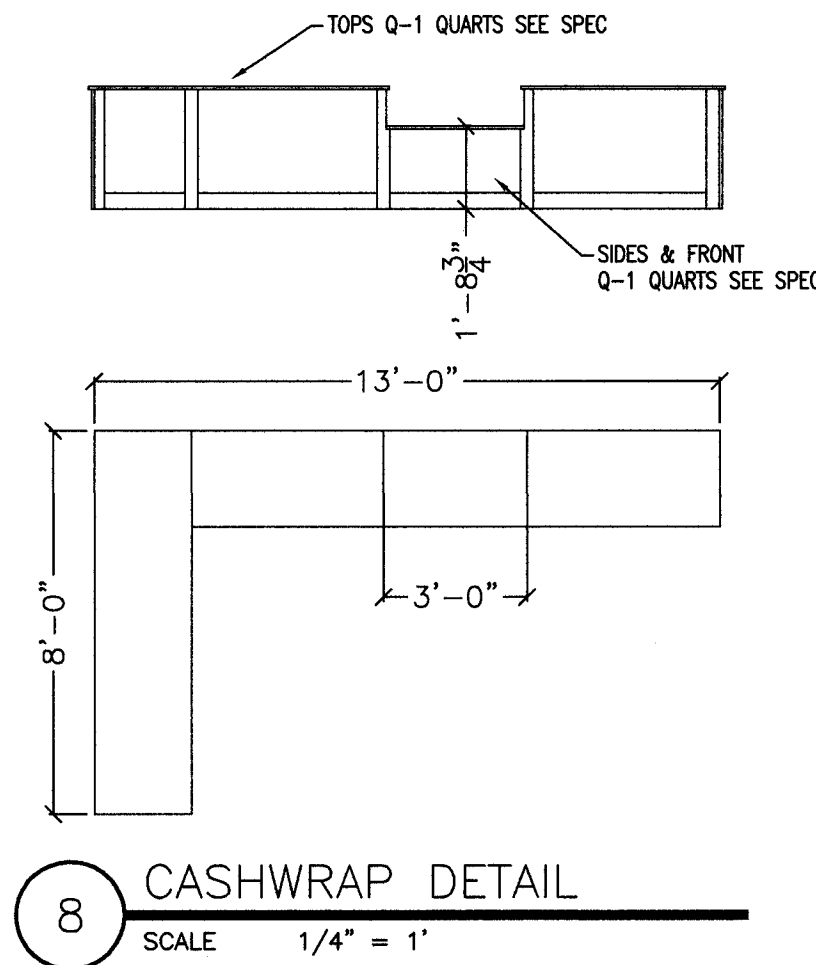

QUARTS COUNTERTOPS
Q-1 LABELLEZA
Q-2 MORNING FROST

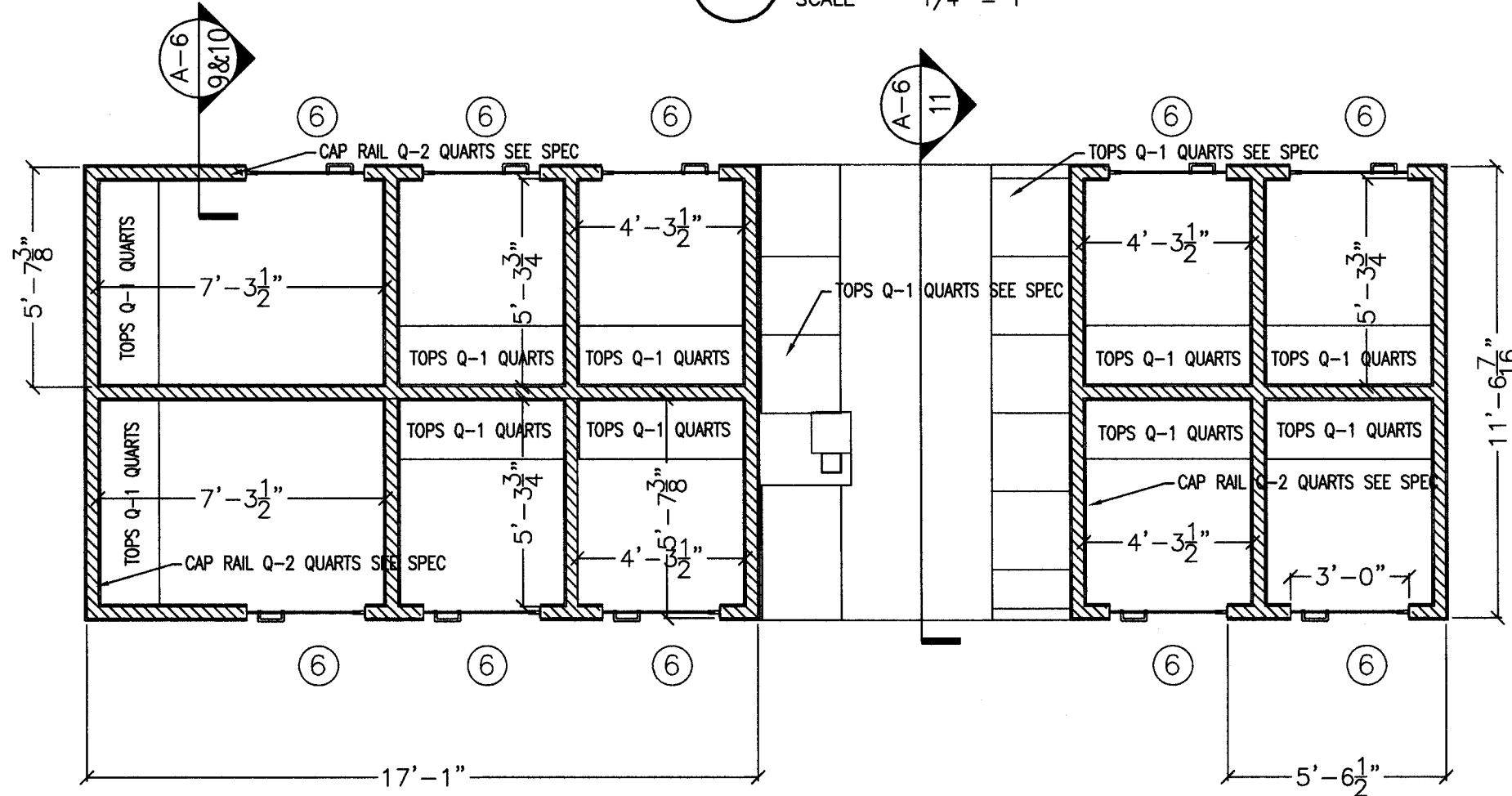
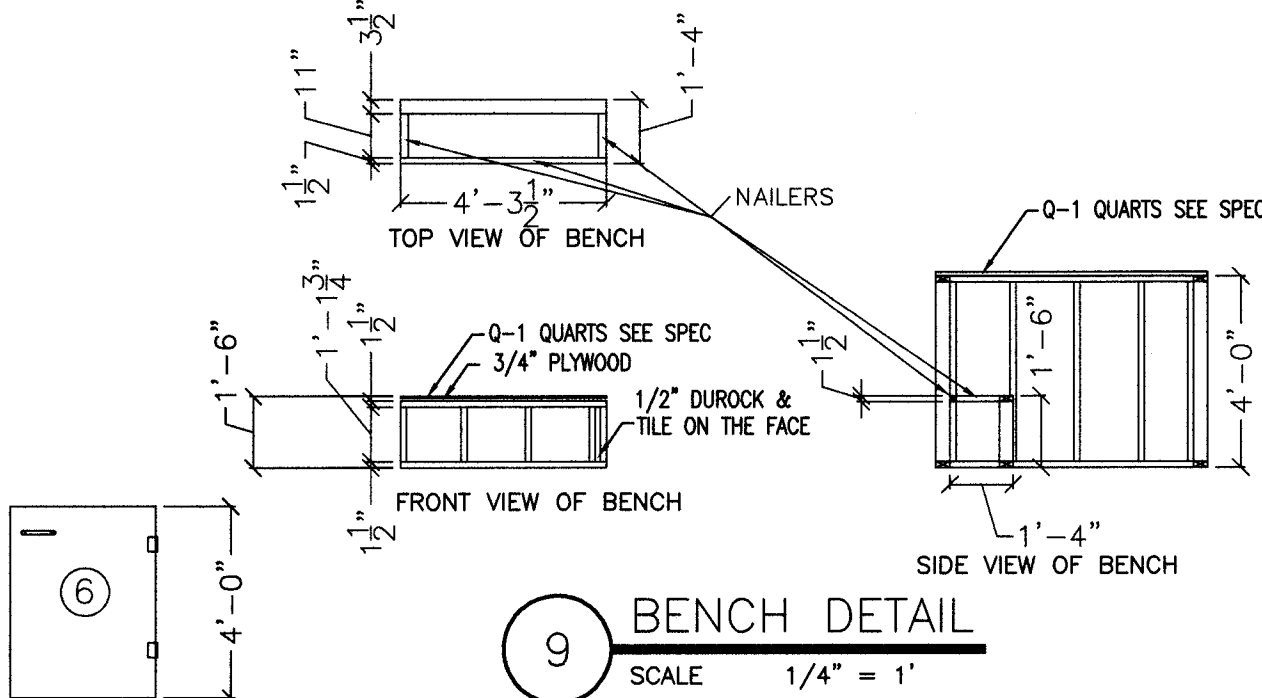

CLOSING ROOMS ARE
FOR THE CUSTOMER
AND ANIMAL TO HAVE.
ONE-ON-ONE CONTACT
PRIOR TO PURCHASE

CLOSING ROOM FRAMING NOTES

1. EXTERIOR OF CLOSING ROOMS TO HAVE DRYWALL WITH TILE PER OWNER
2. INTERIOR OF CLOSING ROOMS TO HAVE 1/2" DUROCK AND TILE PER OWNER
3. DOORS SUPPLIED AND INSTALLED BY GLASS COMPANY WITH FINISH OPENING WIDTH 36"
4. BENCH TOP TO BE 3/4" PLYWOOD WITH 1/2" DUROCK & FRONT TO HAVE 1-2" DUROCK AND TILE BOTH PER OWNER
5. ANY QUESTIONS REGARDING THE CONSTRUCTION OF THE CLOSING ROOMS CALL TJ @ (740)-775-2464 EXT. (172)

