

ROOF PLAN
SCALE 1/4"=1'-0"

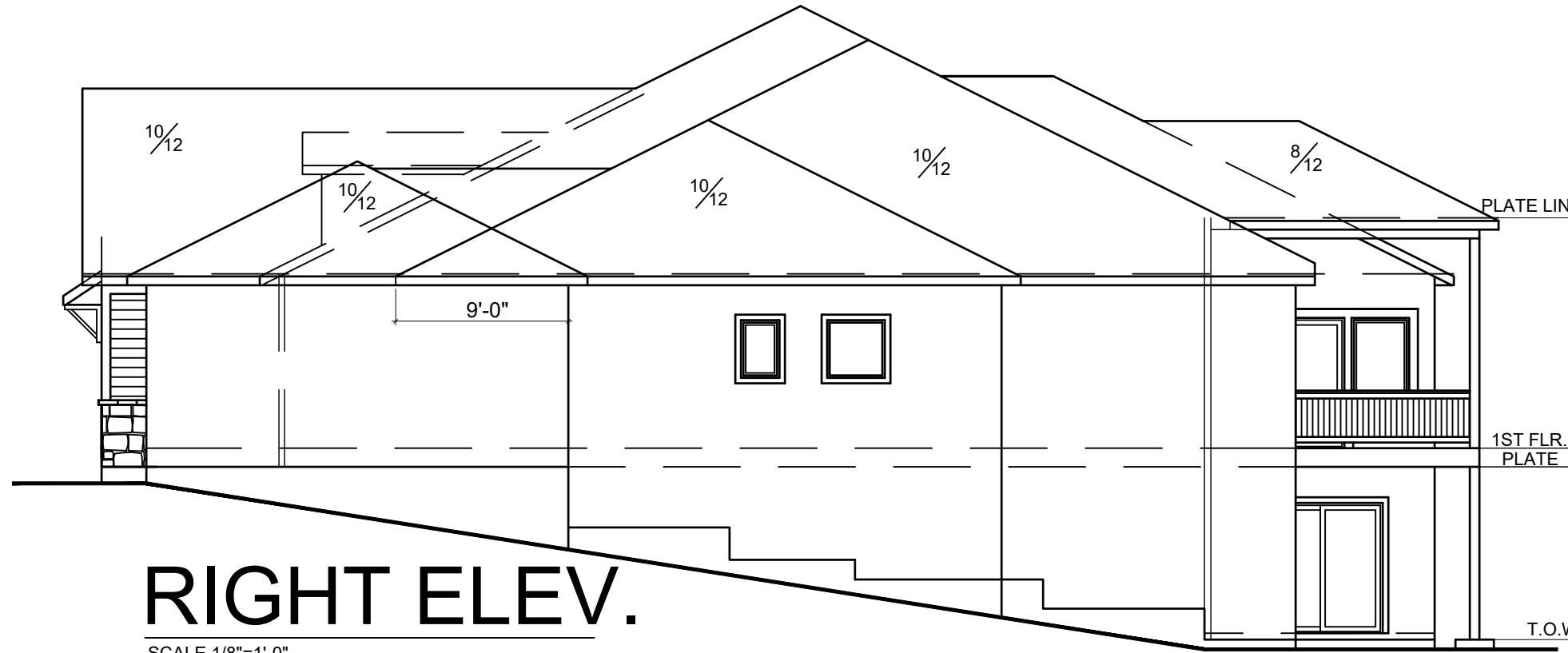
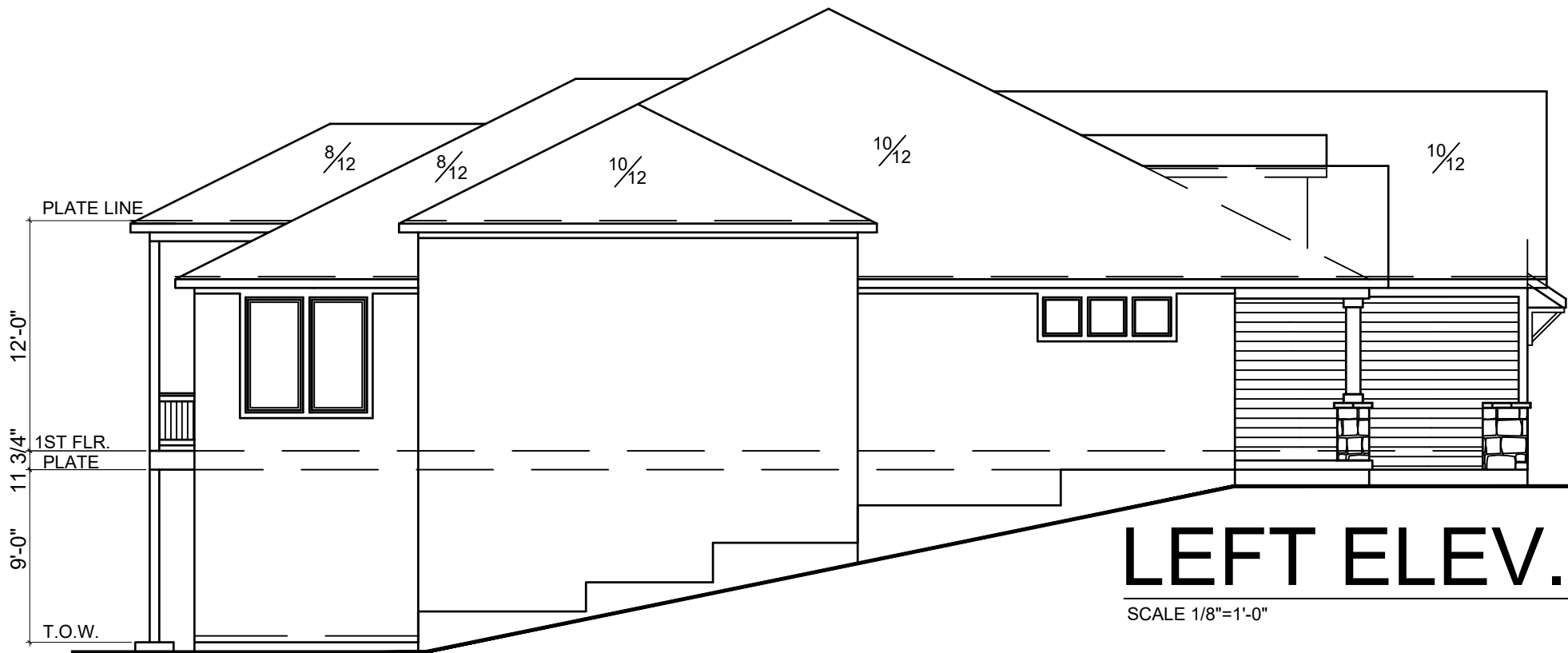

- STRUCTURAL NOTES:
- ALL UNMARKED HEADERS MIN (2)#2-2x10
 - ALL HEADERS AND BEAMS MIN #2 GRADE DFL (OR EQ.)
 - = BEARING WALL
 - = 4'-0" LONG PANEL, UNO

ROOF FRAMING NOTES

ROOF DESIGNED FOR LIGHT ROOF COVERING
30psf TOTAL LOAD [10psf DL, 20psf LL (SL)]

ROOF SYSTEM IS DESIGNED TO MEET REQUIREMENTS OF IRC 802

*RAFTERS (HEM-FIR, DOUG-FIR, OR EQUAL):
SEE SPAN CHARTS BELOW

CODE MINIMUM

RAFTERS	SPACING	MAX HORIZONTAL CLEARSPAN
#2-2x6	AT 24" OC	11'-7"
#2-2x6	AT 16" OC	14'-2"
#2-2x8	AT 24" OC	14'-8"
#2-2x8	AT 16" OC	17'-11"
#2-2x10	AT 24" OC	17'-10"
#2-2x10	AT 16" OC	21'-11"

NOTE: CODE MINIMUM ALLOWS FOR A RAFTER DEFLECTION OF L/180 TOTAL LOAD

HIGHER PERFORMANCE

RAFTERS	SPACING	MAX HORIZONTAL CLEARSPAN
#2-2x6	AT 24" OC	8'-6"
#2-2x6	AT 16" OC	9'-9"
#2-2x8	AT 24" OC	11'-3"
#2-2x8	AT 16" OC	12'-9"
#2-2x10	AT 24" OC	14'-3"
#2-2x10	AT 16" OC	16'-3"

APEX ENGINEERS, INC. RECOMMENDED
DEFLECTION = L/360 LIVE LOAD, L/240 TOTAL LOAD

*RIDGE BOARDS ARE (UNLESS OTHERWISE NOTED)

#2-2x10 UP TO 9:12 PITCH

#2-2x12 OVER 9:12 PITCH

*ALL HIPS AND VALLEYS ARE (UNLESS OTHERWISE NOTED)

#2-2x10 UP TO 9:12 PITCH

#2-2x12 OVER 9:12 PITCH

*PURLINS ARE 2x6 MIN

- PURLIN STRUTS ARE AT 4'-0" OC

- PURLIN STRUTS SHALL BE INSTALLED AT NOT LESS THAN A 45 DEGREE ANGLE WITH THE HORIZONTAL

- ALL PURLIN STRUTS SHALL HAVE A MAX UNBRACED LENGTH OF 8'-0"

- PURLIN STRUTS SHALL BE CONSTRUCTED IN A "T" CONFIGURATION AND PER THE FOLLOWING CHART:

PURLIN STRUT	MAX PURLIN STRUT LENGTH
(2)2x4	8'-0"
(1)2x4 AND (1)2x6	12'-0"
(1)2x6 AND (1)2x8	20'-0"
(2)2x6 AND (1)2x8	30'-0"
CONSULT ARCH ENGR	>30'-0"

*EACH END OF STRUT SHALL BE FASTENED WITH MIN (3)#4 OR (2)#6 NAILS

*RIDGE BRACERS ARE SAME AS PURLIN BRACES-SPACING, SIZE, CONFIGURATION, AND INSTALLATION (SEE PURLIN BRACE NOTES ABOVE)

*HIP AND VALLEY BRACES ARE THE SAME AS PURLINS SIZE, CONFIGURATION, AND INSTALLATION (SEE PURLIN BRACE NOTES ABOVE)

- = ROOF BRACE/STRUT (PER CHART)
-SLASH IS TOP END OF BRACE
-CIRCLE IS BOTTOM END OF BRACE

- = PURLIN STRUTS AT 48" OC (PER CHART) U.N.O.
-SLASH IS TOP END OF BRACE
-ARROW IS BEARING LOCATION

- DENOTES BEARING WALL
 DENOTES PURLIN
 DENOTES BEARING STRUCTURE

MARSHALL HOME DESIGN
BUILDERS PLAN DEFINITION

THE TERM "BUILDERS PLAN" REFERS TO A CERTAIN LEVEL OF DEVELOPMENT OF THE DRAWINGS, AS THE NAME IMPLIES. THESE PLANS REQUIRE THAT THE CONTRACTOR POSSESS COMPETENCE IN RESIDENTIAL CONSTRUCTION. THE CONTRACTOR WARRANTS TO MARSHALL HOME DESIGN, LLC AND ITS CONSULTANTS, THAT THEY POSSESS THE PARTICULAR COMPETENCE AND SKILL IN CONSTRUCTION NECESSARY TO BUILD THIS PROJECT WITHOUT FULL ENGINEERING AND ARCHITECTURAL DESIGN SERVICES, AND FOR THAT REASON THE CONTRACTOR OR HOME OWNER HAS RESTRICTED THE SCOPE OF PROFESSIONAL SERVICES. THE CONSTRUCTION DOCUMENTS PROVIDED BY THE LIMITED SERVICES SHALL BE TERMED "BUILDERS PLAN" IN RECOGNITION OF THE CONTRACTORS SOPHISTICATION, ALTHOUGH MARSHALL HOME DESIGN, LLC AND ITS CONSULTANTS HAVE PERFORMED THEIR SERVICES WITH DUE CARE AND DILIGENCE. WE CANNOT GUARANTEE PERFECTION. ANY AMBIGUITY OR DISCREPANCY DISCOVERED BY THE USE OF THESE PLANS SHALL BE REPORTED IMMEDIATELY TO MARSHALL HOME DESIGN, LLC. CONSTRUCTION MAY REQUIRE THAT THE CONTRACTOR ADAPT THE "BUILDER PLANS" TO THE FIELD CONDITIONS ENCOUNTERED AND MAKE LOGICAL ADJUSTMENTS IN FIT, FORM, FINISH AND QUALITY. CHANGES MADE FROM THE PLANS WITHOUT THE CONSENT OF MARSHALL HOME DESIGN, LLC AND ITS CONSULTANTS ARE UNAUTHORIZED. IT IS ALSO UNDERSTOOD THAT THE CONTRACTOR IS NEEDED BY THE CONTRACTOR OR HOMEOWNER FOR THE CONSTRUCTION OF ANY ASPECT OF THE PROJECT MARSHALL HOME DESIGN, LLC OR A QUALIFIED ARCHITECT OR ENGINEER SHALL IMMEDIATELY BE RETAINED. FAILURE TO NOTIFY MARSHALL HOME DESIGN, LLC OF THESE NEEDS, OR OF CHANGES TO THE PLANS, SHALL RELIEVE MARSHALL HOME DESIGN, LLC AND ITS CONSULTANTS OF ALL RESPONSIBILITIES OF THE CONSEQUENCES. STRUCTURAL DESIGN, SOILS TESTING, HVAC, MEP DESIGNS BY OTHERS

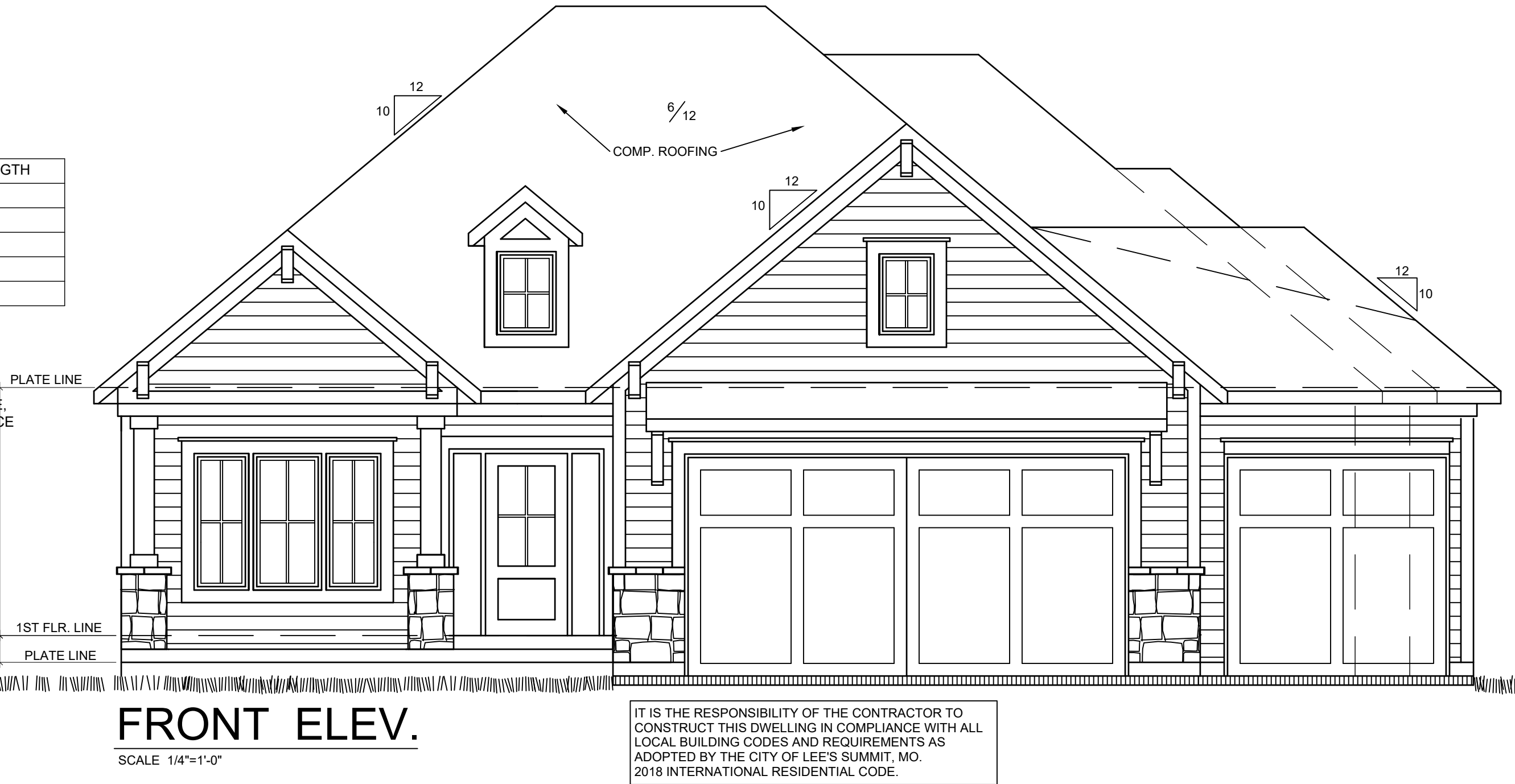

IT IS THE RESPONSIBILITY OF THE CONTRACTOR TO CONSTRUCT THIS DWELLING IN COMPLIANCE WITH ALL LOCAL BUILDING CODES AND REQUIREMENTS AS ADOPTED BY THE CITY OF LEE'S SUMMIT, MO. 2018 INTERNATIONAL RESIDENTIAL CODE.

HOMEBUILDER:
GALE HOMES, INC.



APEX ENGINEERS, INC.

1623 LOCUST ST

KANSAS CITY, MO 64108

916-431-3222

STRUCTURAL DESIGN REVIEW

KANSAS ENGINEERING LICENSE: E-992

MISSOURI ENGINEERING LICENSE: 200304073

PLAN NAME:

WV1473

WINTERSET VALLEY LEE'S SUMMIT, MO.

MARSHALL HOME DESIGN, LLC.

1723 N.W. 57TH COURT, KANSAS CITY, MO. 64151

COPYRIGHT DATE:
MARSHALL HOME DESIGN
6-12-21



PLAN NO.:
2110

DRAWING NO.:

1

LIB METHOD: 1x4 WOOD FASTENED WITH (3) 8d COMMON NAILS OR SIMPSON / USP 16 GA. TYPE WB (OR EQUAL) STL. X-BRACE(S) AT 45° TO 60° ANGLES, MAXIMUM 16" O.C. STUD FASTENED PER MANUFACTURER'S SPECIFICATIONS.

STRUCTURAL NOTES:

- ALL UNMARKED HEADERS MIN (2)#2-2x10
- ALL HEADERS AND BEAMS MIN #2 GRADE DF/L (OR EQ.)
-  = BEARING WALL
-  = 4'-0" LONG PANEL, UNO

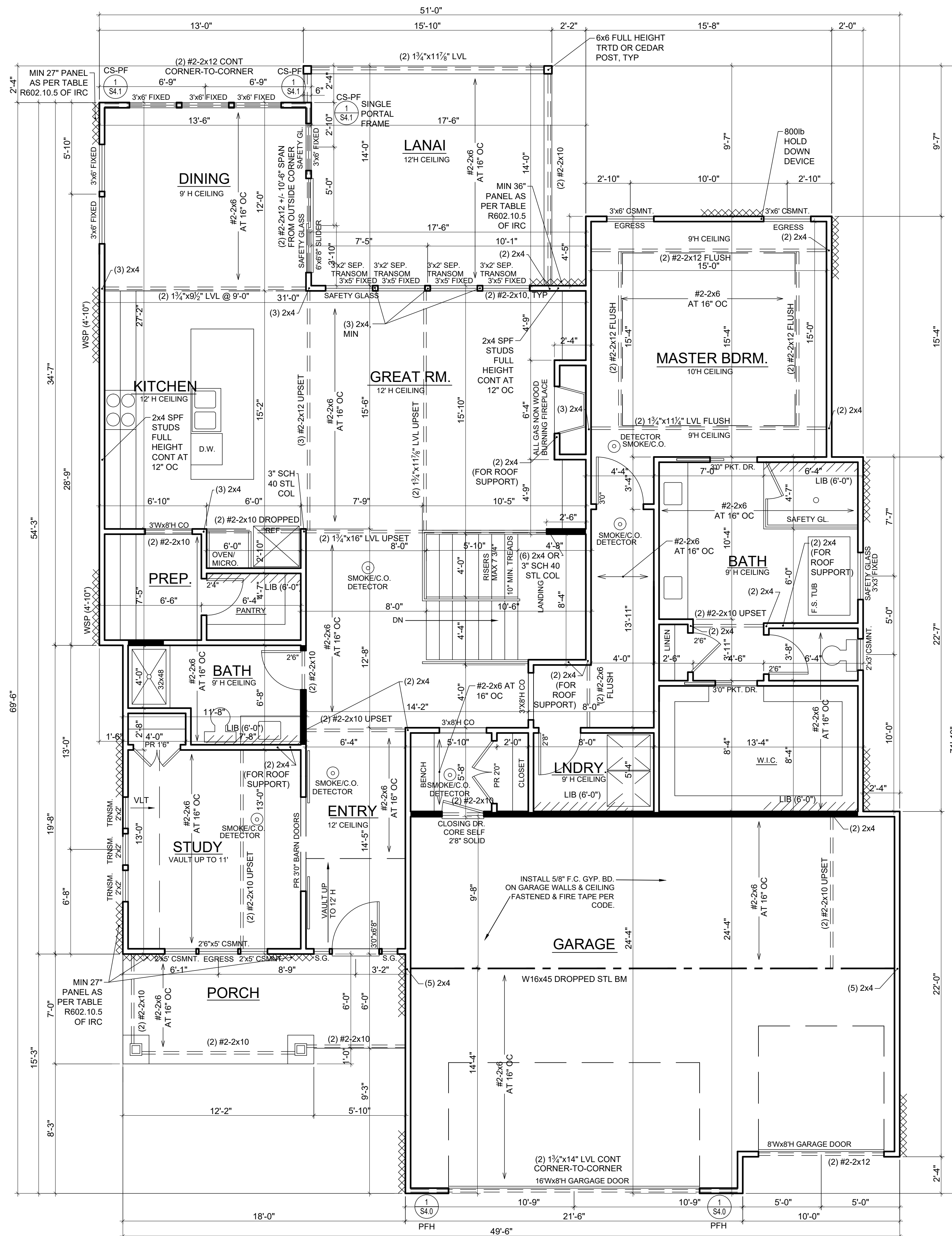

216 S.F. LANAI
120 S.F. FRONT PORCH
720 S.F. GARAGE

APEX ENGINEERS, INC.
1625 LOCUST ST
KANSAS CITY, MO 64108
816.421.3222

STRUCTURAL DESIGN REVIEW

KANSAS ENGINEERING LICENSE:
E-992
MISSOURI ENGINEERING LICENSE:
2003004673

MARSHALL HOME DESIGN, LLC.
700 N.W. 57TH COURT KANSAS CITY, MO 64154

2











COLUMN & PIER PAD SCHEDULE (REF. 5/S2.0)				
COLUMN MARK	PAD SIZE	REINFORCEMENT	COLUMN SIZE	COLUMN TYPE
A	30" x 30" x 12"	(4) #4 BAR E.W.	3" NOMINAL	SCHEDULE 40 STEEL PIPE 40 (F _y = 36 ksi MIN.)
B	36" x 36" x 12"	(4) #4 BAR E.W.	3" NOMINAL	
C	42" x 42" x 12"	(5) #4 BAR E.W.	3" NOMINAL	
D	48" x 48" x 12"	(6) #4 BAR E.W.	3" NOMINAL	
E	54" x 54" x 16"	(8) #4 BAR E.W.	3½" NOMINAL (4" OD)	
F	60" x 60" x 16"	(10) #4 BAR E.W.	3½" NOMINAL (4" OD)	

- COLUMN & PAD SIZES SHOWN ARE FOR MAXIMUM COLUMN HEIGHT OF 10'-0", REQUIRES SEPARATE ENGR'D DESIGN IF GREATER THAN 10'-0" TALL.
- COLUMN & PIER PAD SIZES SHOWN ARE BASED ON AN ASSUMED MINIMUM ALLOWABLE SOIL BEARING CAPACITY OF 1,500PSF.

COLUMN & PIER SCHEDULE		
MARK	COLUMN SIZE	PIER DIA.
A	6x6	12"
B	6x6	16"
C	6x6	18"
D	6x6	24"
E	6x6	28"

- ALL PIERS TO BEAR ON ORIGINAL, UNDISTURBED SOIL OF 1.500 PSF BEARING CAPACITY OR FILL COMPACTED AND TESTED TO CONFORM TO THE RECOMMENDATIONS OF A GEOTECHNICAL ENGINEER.
- PIERS SHALL EXTEND BELOW THE FROST LINE, MIN. DEPTH OF 36" BELOW GRADE.
- POST SHALL BE TREATED OR CEDAR WITH SIMPSON ABU66 POST BASE

DETAIL REFERENCES

-  TYPICAL FOUNDATION WALL DETAIL
-  TYPICAL "UNRESTRAINED" FOUNDATION WALL DETAIL
-  TYPICAL DEAD MAN DETAIL
-  FOUNDATION WALL JUMP DETAIL
-  COLUMN PAD DETAIL
-  TYPICAL STRUCTURAL GARAGE SLAB PLAN
-  STRUCTURAL GARAGE SLAB / WALL SECTION
-  TYPICAL OVERDIG DETAIL AT BASEMENT SLAB
-  ALTERNATE BRACED WALL PANEL DETAIL
-  APA NARROW WALL BRACING METHOD WITHOUT HOLD-DOWNS ALT.
-  COLUMN AND PIER PAD SCHEDULE (SHEET S2.0)

BRACED WALL METHODOLOGY CONTINUOUS EXTERIOR SHEATHING PER WSP METHOD (BELOW) UNLESS OTHERWISE NOTED ON THE PLAN

XXXX EXTERIOR BRACED WALLS:

WSP METHOD: WOOD STRUCTURAL PANEL SHEATHING WITH A THICKNESS NOT LESS THAN ¾" WITH MINIMUM SPAN RATING OF 24/0 FOR 16" OC STUD SPACING WITH 8d COMMON NAILS AT 6" OC EDGES AND 12" OC FIELD OR SHEATHING THICKNESS NOT LESS THAN ¼" WITH MINIMUM SPAN RATING OF 24/6 FOR 24" OC SPACING WITH 8d COMMON NAILS AT 6" OC EDGES AND 12" OC IN FIELD.
(NOTE: FRAMING MEMBERS 16" OC MAX UNBLOCKED, AND WITH SHEATHING APPLIED DIRECTLY TO FRAMING MEMBERS)

//// INTERIOR BRACED WALLS (REF 2-S4.0):

GB METHOD: ½" MIN. GYPSUM BOARD OVER STUDS SPACED 24" MAX. FASTENED WITH No 6 - 1½" TYPE 'W' OR 'S' DRYWALL SCREWS AT 7" OC EDGES AND 12" OC IN FIELD.

OR

LIB METHOD: 1x4 WOOD FASTENED WITH (3) 8d COMMON NAILS OR SIMPSON / USP 16 GA. TYPE WB (OR EQUAL) STL. X-BRACE(S) AT 45° TO 60° ANGLES, MAXIMUM 16" O.C. STUD FASTENED PER MANUFACTURER'S SPECIFICATIONS.

DEFERRED JOIST SUBMITTAL:

- JOIST DESIGN SHALL BE SUBMITTED TO APEX ENGINEERS, INC. FOR REVIEW PRIOR TO CONSTRUCTION AND INSTALLATION OF JOISTS
- JOIST DESIGNER/ MANUFACTURER SHALL FOLLOW ASSUMED JOIST DIRECTIONS AS CLOSELY AS POSSIBLE TO CONFORM WITH HOUSE STRUCTURE AS A WHOLE
- IF DEVIATIONS FROM ASSUMED JOIST DESIGN ARE REQUIRED, MANUF. SHALL CONTACT APEX

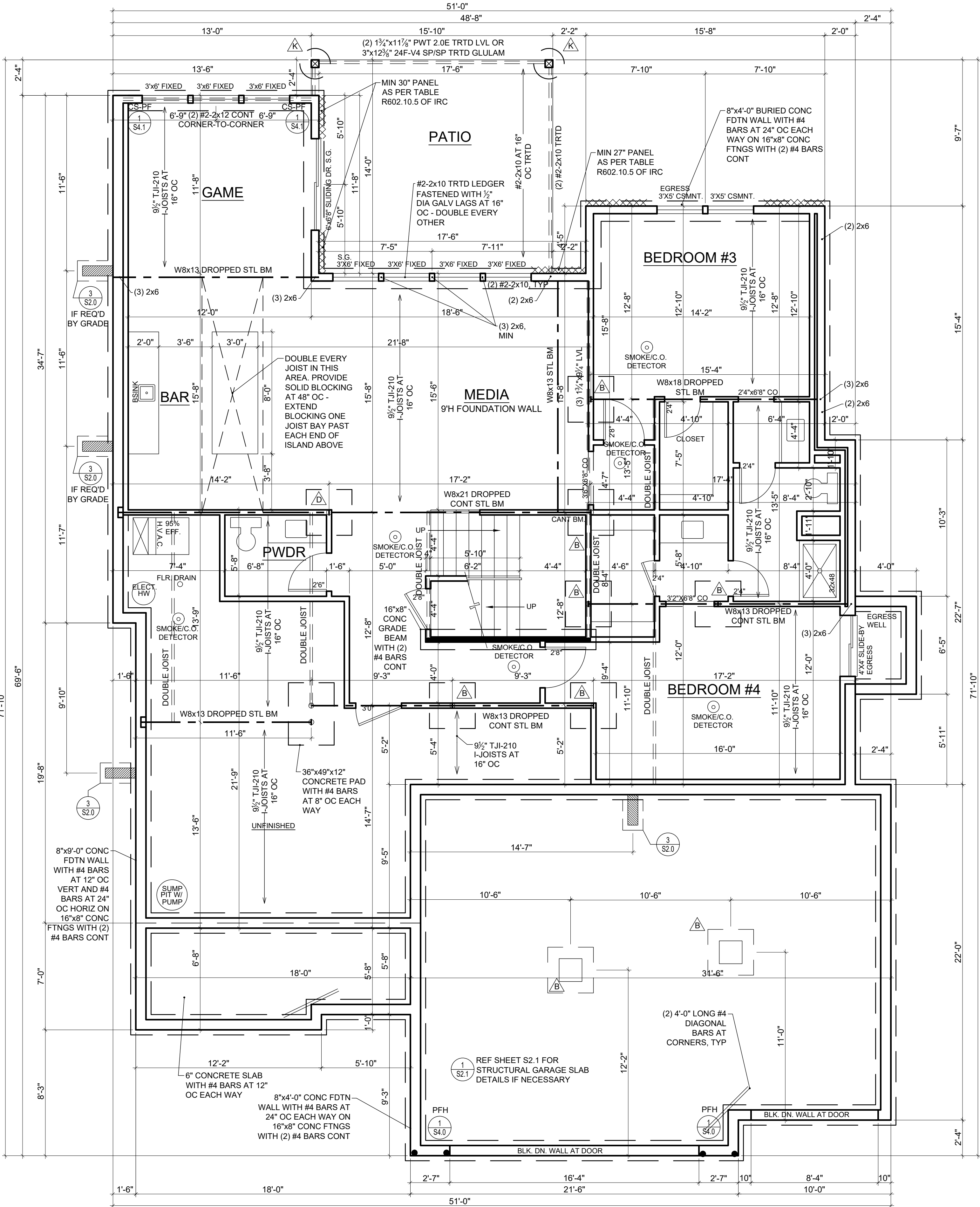

FOUNDATION PLAN

SCALE 1/4"=1'-0"

IT IS THE RESPONSIBILITY OF THE CONTRACTOR TO CONSTRUCT THIS DWELLING IN COMPLIANCE WITH ALL LOCAL BUILDING CODES AND REQUIREMENTS AS ADOPTED BY THE CITY OF LEE'S SUMMIT, MO. 2018 INTERNATIONAL RESIDENTIAL CODE.

HOMEBUILDER:
GALE HOMES, INC.



APEX ENGINEERS, INC.
1652 COURT ST
KANSAS CITY, MO 64108
916-431-3222
STRUCTURAL DESIGN REVIEW
KANSAS ENGINEERING LICENSE: E-992
MISSOURI ENGINEERING LICENSE: 200304073

PLAN NAME:
WV1473

WINTERSET VALLEY, LEE'S SUMMIT, MO.

MARSHALL HOME DESIGN, LLC.

1723 N.W. 57TH COURT, KANSAS CITY, MO. 64151

COPYRIGHT DATE:
MARSHALL HOME DESIGN
6-12-21

PLAN NO.:
2110

DRAWING NO.:

3

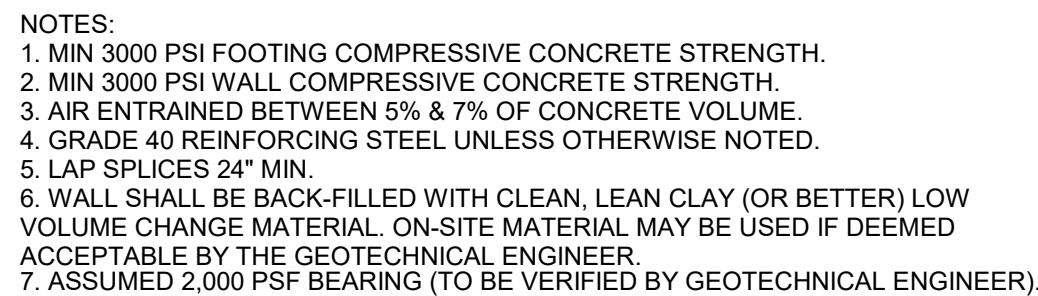
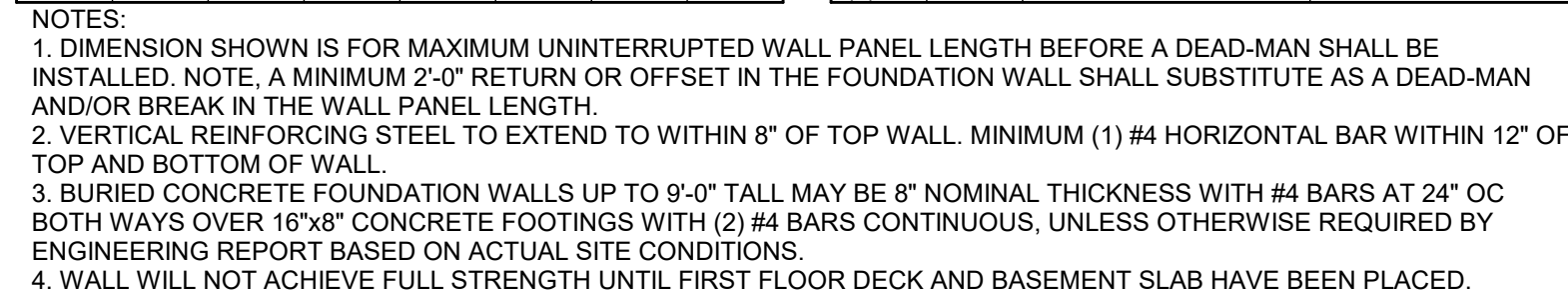

S2.0	$3/4" = 1'-0"$
-------------	----------------

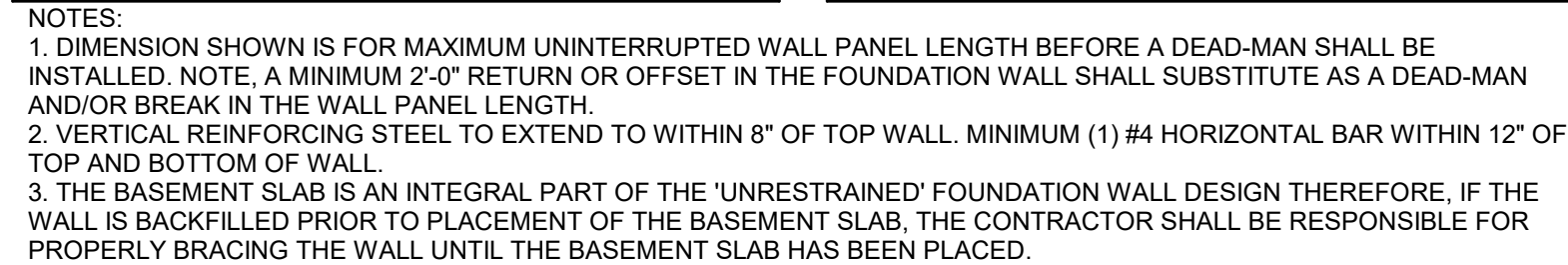

S2.0	$3/4" = 1'-0"$
-------------	----------------

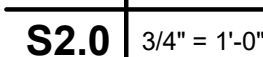

NOTES:
1. COLUMN AND PIER PAD SIZES SHOWN ARE FOR MAXIMUM COLUMN HEIGHT OF 10'-0". REQUIRES SEPERATE ENGINEERED DESIGN IF GREATER THAN 10'-0"
2. COLUMN AND PIER PAD SIZES SHOWN ARE BASED ON AN ASSUMED MINIMUM ALLOWABLE SOIL BEARING CAPACITY OF 2,000 PSF.

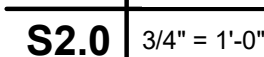

S2.0	1/2" = 1'-0"
-------------	--------------



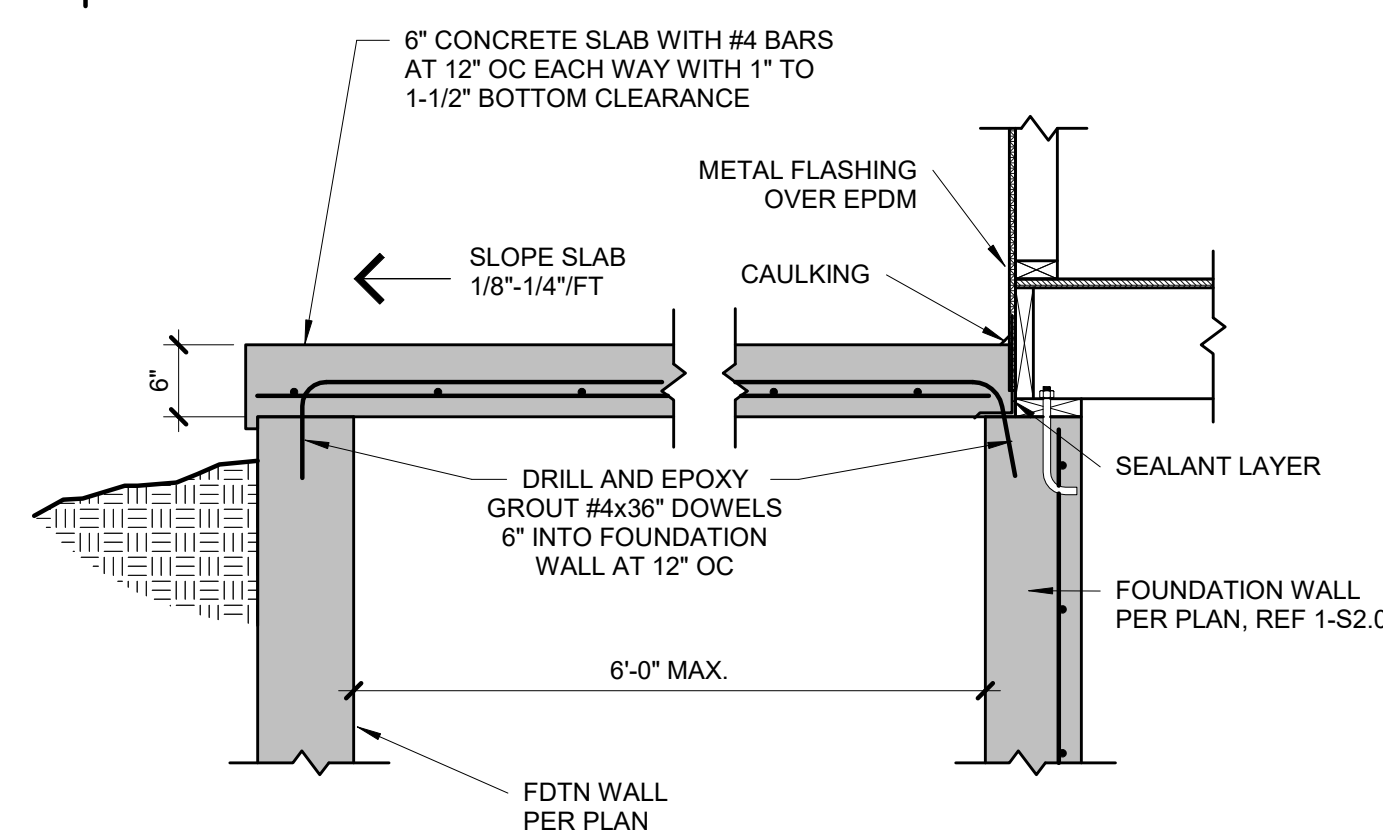
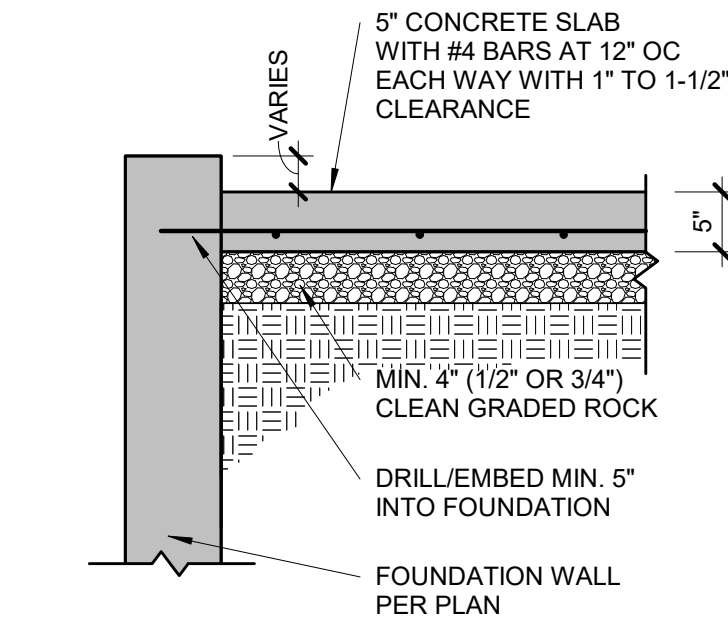
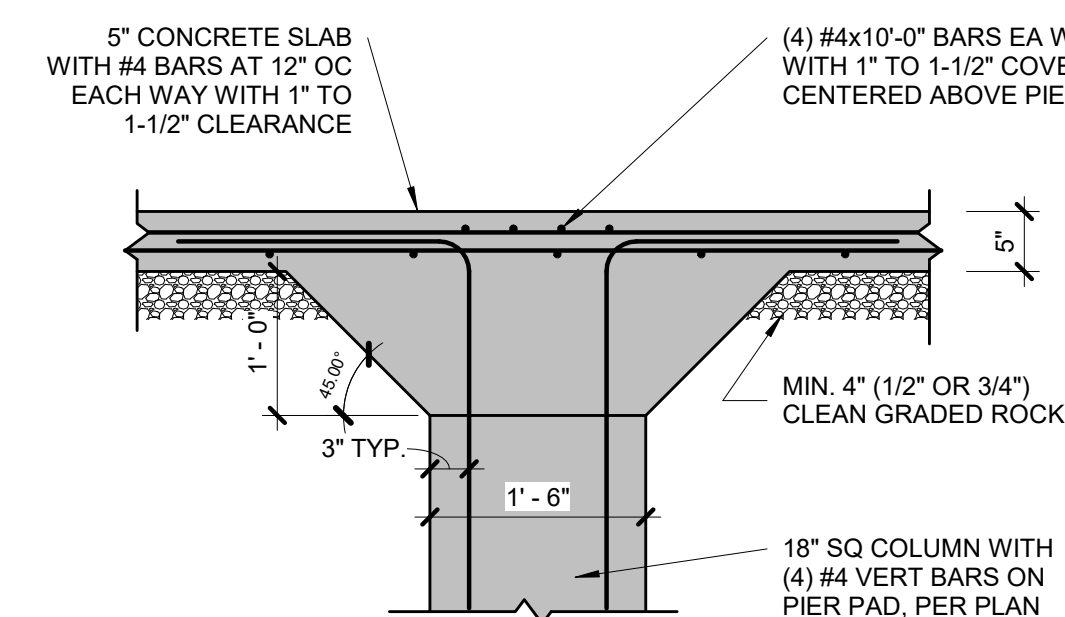
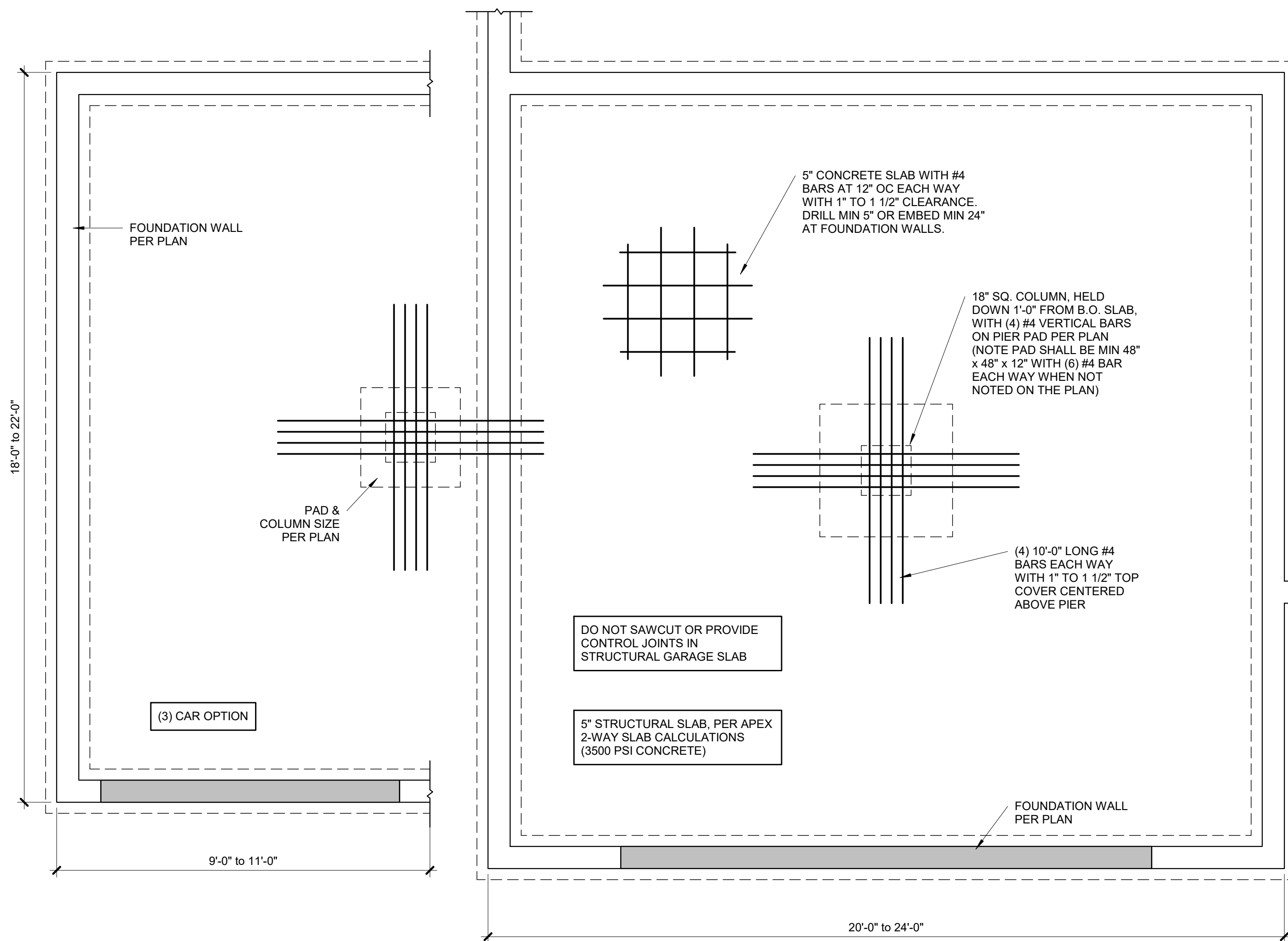

FORMWORK OPTIONS:
1. PROVIDE VULCRAFT 2VLI (OR EQUAL) CORRUGATED DECKING (SHORE AT MID-SPAN DURING CONSTRUCTION).
OR
2. PLYWOOD FORMS WITH EXPANDABLE BAR JOISTS OR TEMPORARY FRAMED WALLS BY CONTRACTOR.

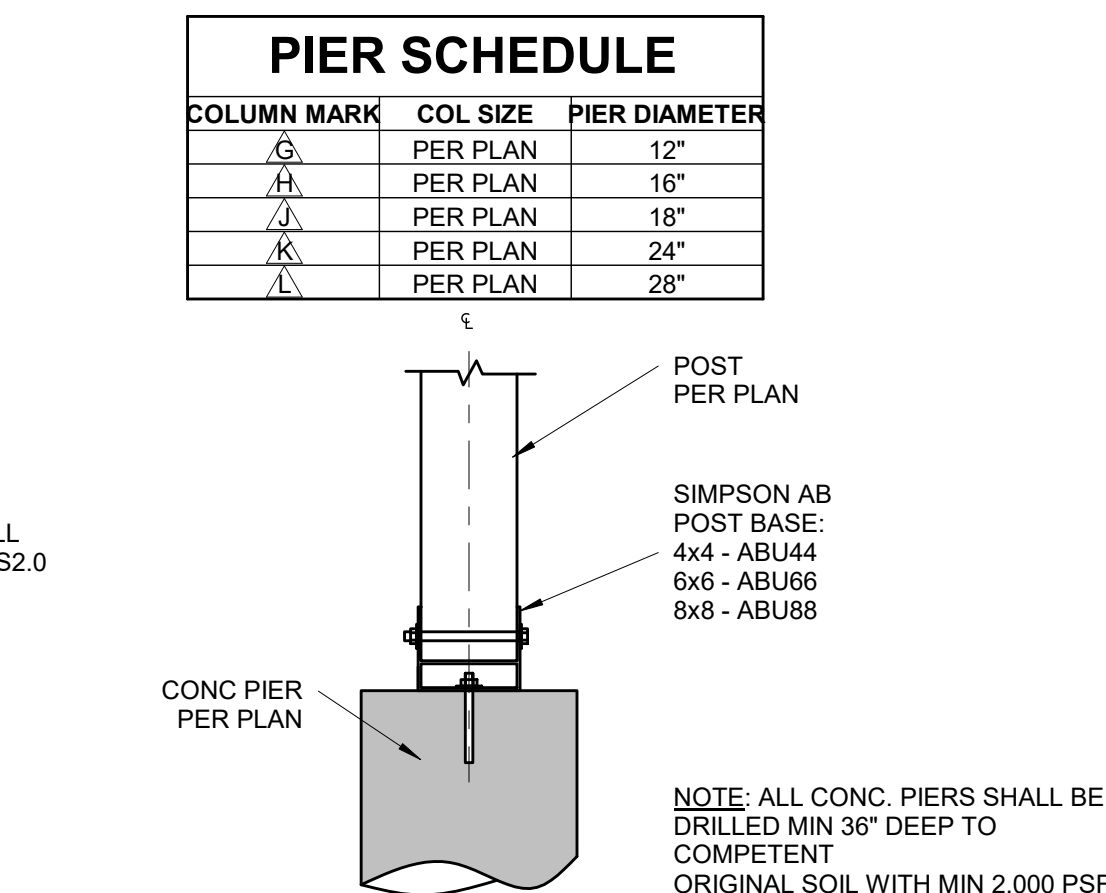

EGRESS WINDOW NOTES:
PER IRC SECTION 310
1. 5.7 S.F. OPENING MIN.
2. 24" MIN. CLEAR HEIGHT
3. 20" MIN. CLEAR WIDTH
4. 44" MAX HEIGHT A.F.F.

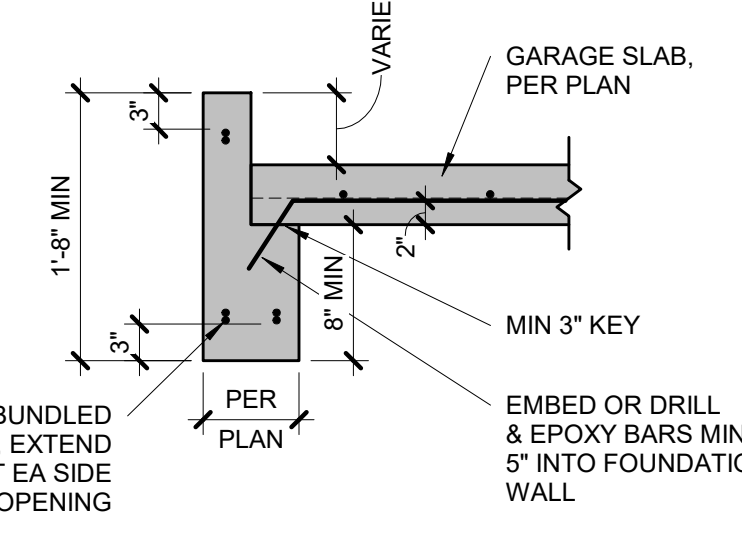
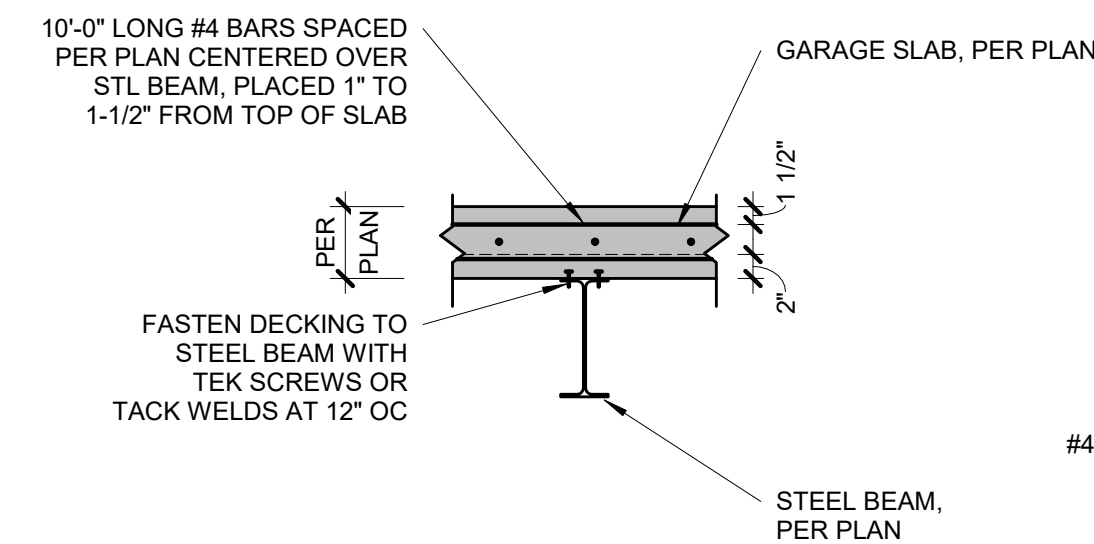
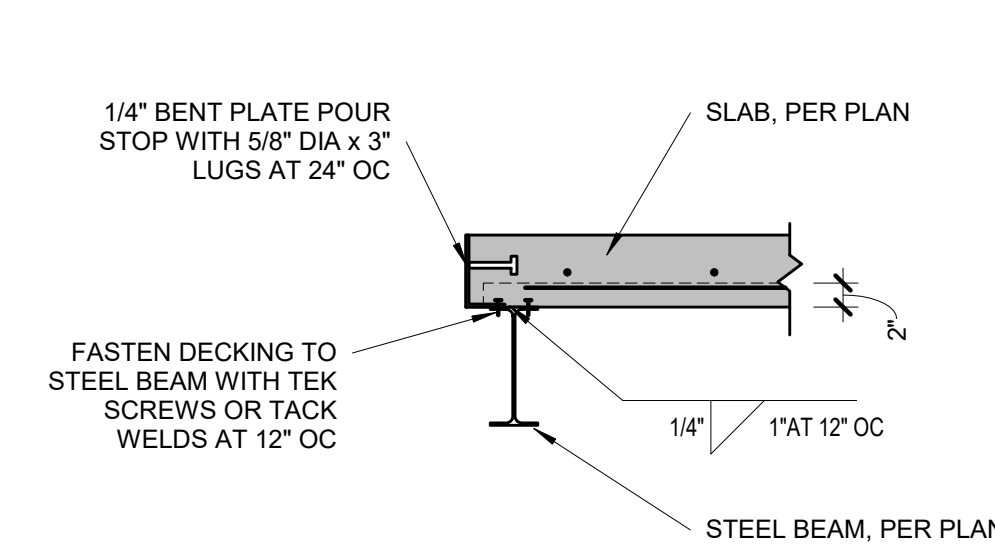
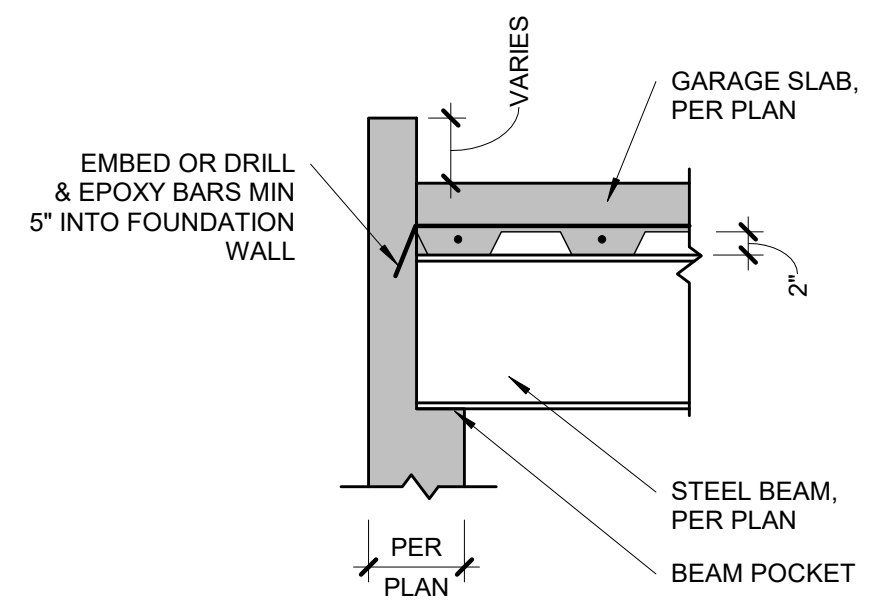
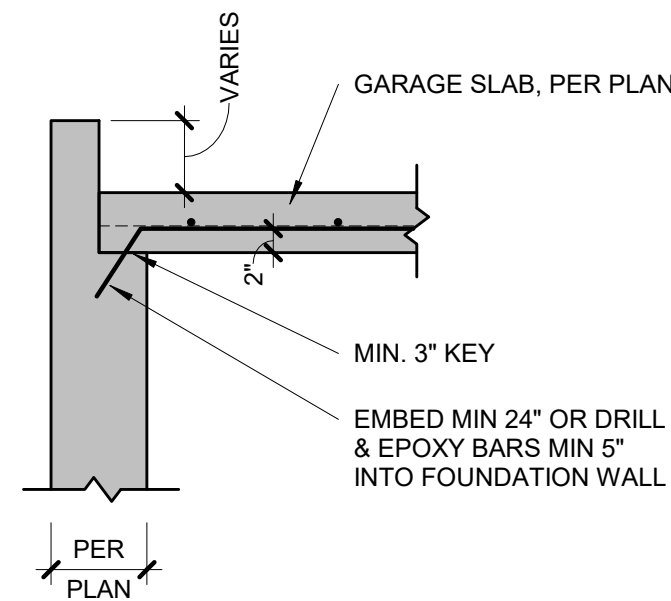
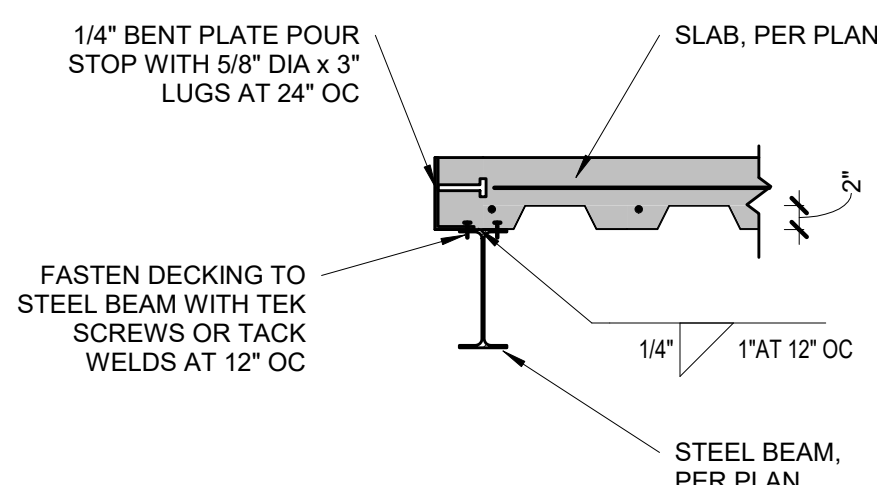
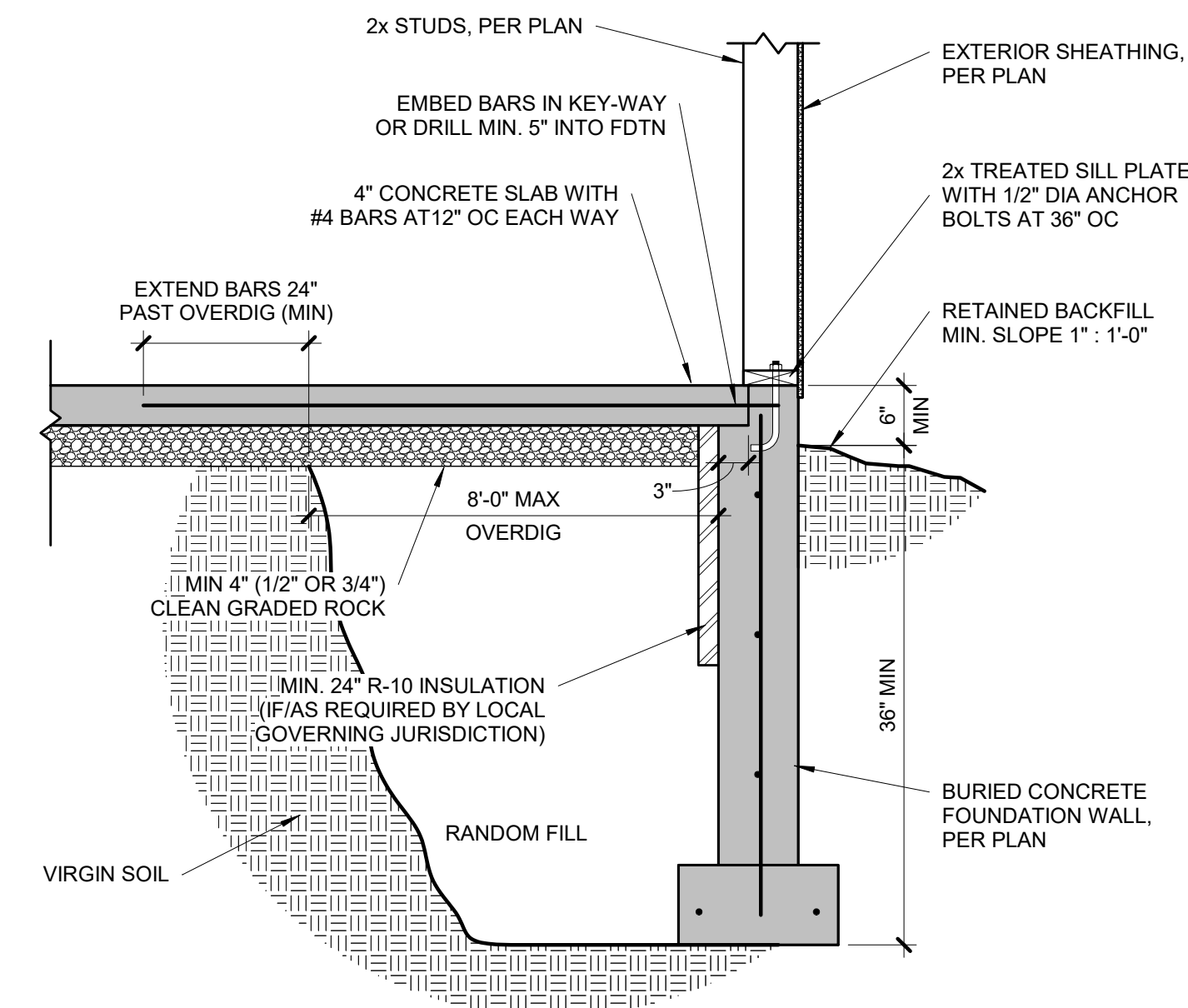
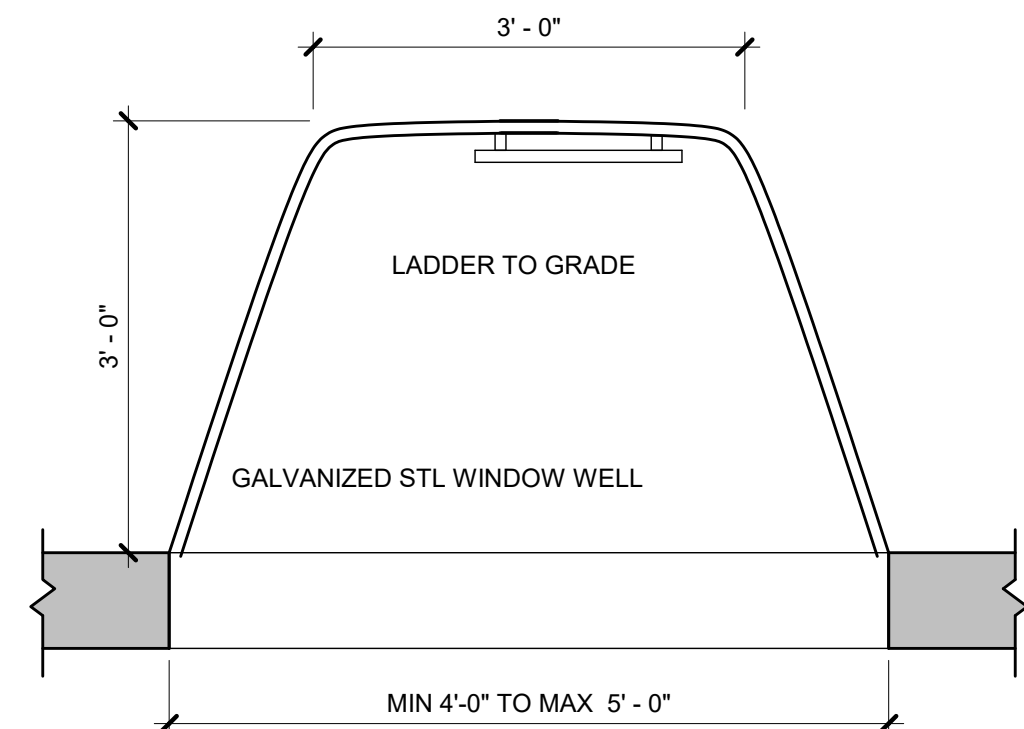
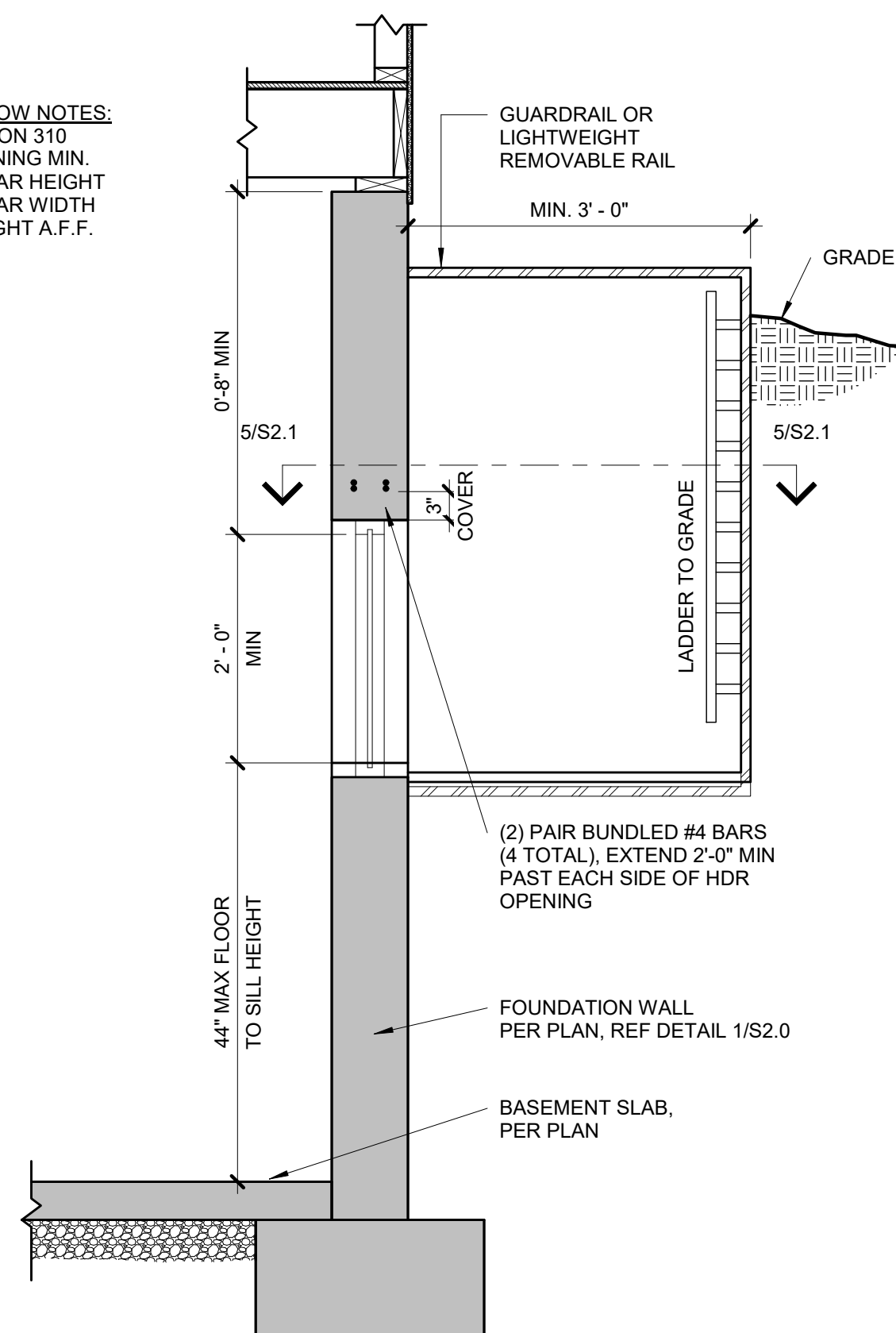

TYPICAL SUSPENDED SLAB DETAIL

STEEL DECKING NOTES:
• MINIMUM 1-1/2" BEARING
• FASTEN TO SUPPORT STEEL WITH 5/8" VISIBLE PUDDLE WELDS AT EDGE RIBS AND 12" CENTERS ALONG END BEARING
• FASTEN SIDE LAPS AND PERIMETER EDGES AT 36" CENTERS WITH #10 TEK SCREWS OR 5/8" PUDDLE WELDS
• MAX UNSUPPORTED CONSTRUCTION SPAN 6'-0", UNO ON PLANS BY APEX

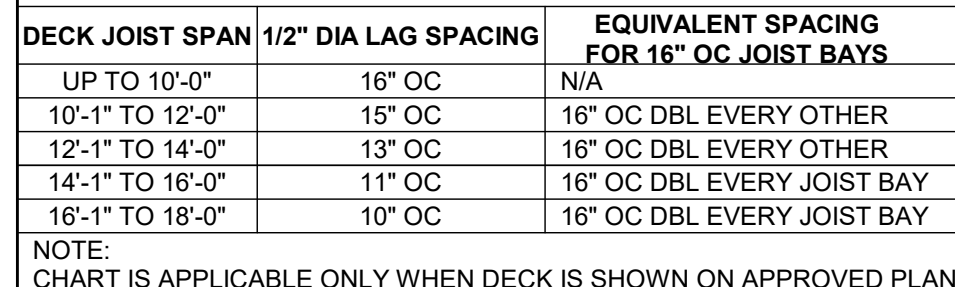

A. LISTED HEIGHTS ARE DISTANCES BETWEEN POINTS OF LATERAL SUPPORT PLACED PERPENDICULAR TO THE PLANE OF THE WALL. BEARING WALLS SHALL BE SHEATHED ON NOT LESS THAN ONE SIDE OR BRIDGING SHALL BE INSTALLED NOT GREATER THAN 4 FEET APART MEASURED VERTICALLY FROM EITHER END OF THE WALL. BRIDGING SHALL BE INSTALLED AT THE POINTS WHERE THE WALLS ARE IN COMPLIANCE WITH EXCEPTION 2 OF SECTION R602.3.1 OR DESIGNED IN ACCORDANCE WITH ACCEPTED ENGINEERING PRACTICE.

B. A HABITABLE ATTIC ASSEMBLY SUPPORTED BY 2x4 STUDS IS LIMITED TO A ROOF SPAN OF 32 FEET. WHERE THE ROOF SPAN EXCEEDS 32 FEET, THE 2x4 STUDS SHALL BE INCREASED TO 2x6 OR THE STUDS SHALL BE DESIGNED IN ACCORDANCE WITH ACCEPTED ENGINEERING PRACTICE.

A. WALL STUDS NOT EXCEEDING 16" OC SHALL BE SHEATHED WITH MINIMUM 1/2" GYPSUM BOARD ON THE INTERIOR AND 3/8" WOOD STRUCTURAL PANEL SHEATHING ON THE EXTERIOR. WOOD STRUCTURAL PANEL SHEATHING SHALL BE ATTACHED WITH 8d (2.5" x 0.131") NAILS NOT GREATER THAN 6" OC ALONG PANEL EDGES AND 12" OC AT INTERMEDIATE SUPPORTS, AND ALL PANEL JOINTS SHALL OCCUR OVER STUDS OR BLOCKING.

B. THE MAXIMUM SPAN IS APPLICABLE TO BOTH SINGLE AND MULTIPLE SPAN ROOF AND FLOOR CONDITIONS. THE ROOF ASSEMBLY SHALL NOT CONTAIN A HABITABLE ATTIC.

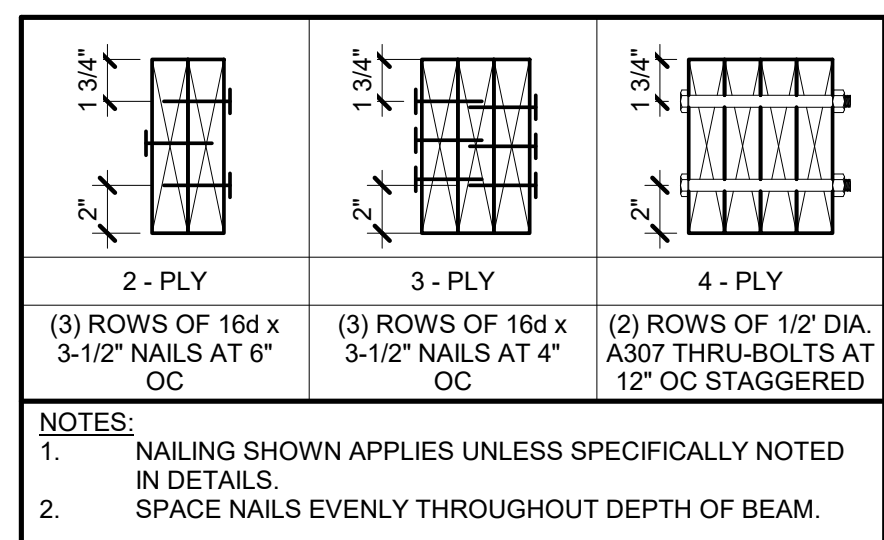

9	WOOD PLATE TO STEEL BEAM CONNECTION
S3.1	1 1/2" = 1'-0"



PLATES:		WALL SIZE		VERTICAL HOLE SIZE (H)
TOP AND BOTTOM PLATE HOLE, CUT OR NOTCH THAT IS 50% MORE OF WIDTH MUST BE REPAIRED USING 16 GA (METAL) TIE THAT IS AT LEAST 1-1/2" WIDE IF WALL IS A SHEAR WALL IT MUST BE REPAIRED USING HARDY FRAME SADDLE (HFS).		2x4	1 3/4"	D+1/2" At Lvl's 1&2
		2x6	2 3/4"	D+1" At Lvl 3
		2x8	3 5/8"	D+1 1/2" At Lvl 4
				D+1 1/2" At Lvl 5
NOTE: SEE SECTION R602.6 AND FIGURES R602.6.1 AND R602.6.2				

	FLUSH STEEL BEAM TO STEEL
4	BEAM
S3.1	1 1/2" = 1'-0"



NOTES:

1. EACH 2x PLY SHALL BE FASTENED WITH (1) ROW OF 10d NAILS AT 9" OC, ALTERNATING SIDE TO SIDE
2. 1.4" MIN EDGE DISTANCE, AND STARTING 2 1/2" FROM EACH END.
3. EXTEND FULL AREA OF COLUMN AS SOLID BLOCKING THROUGH JOIST BAYS AND WALLS TO LOAD-BEARING BEAM/WALL BELOW

1	BUILT-UP STUD COLUMN
S3.1	1 1/2" = 1'-0"

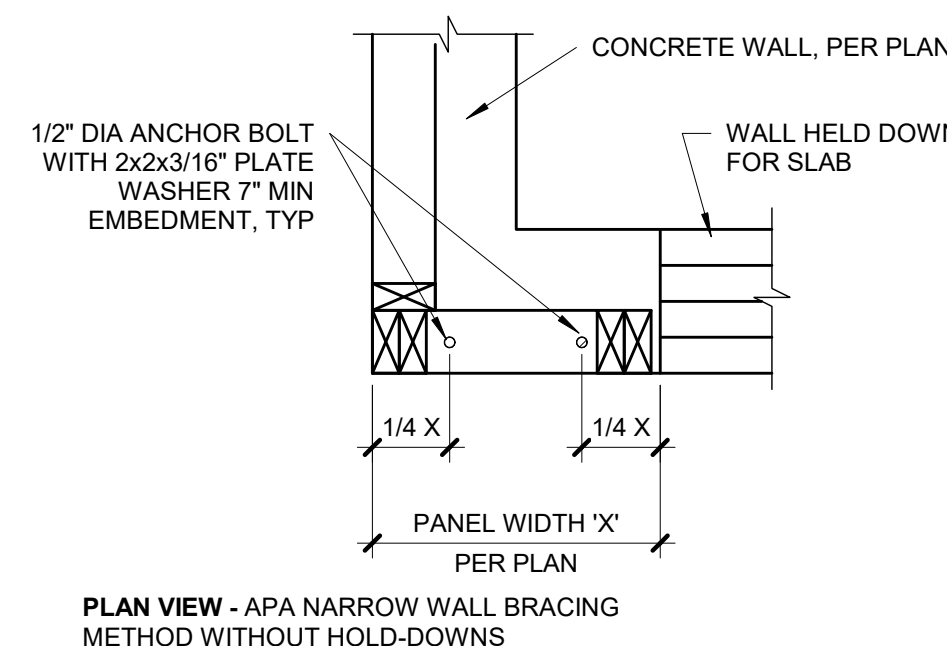
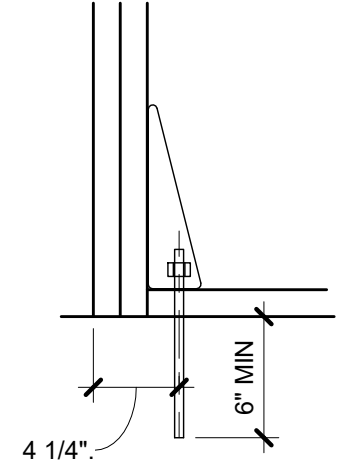
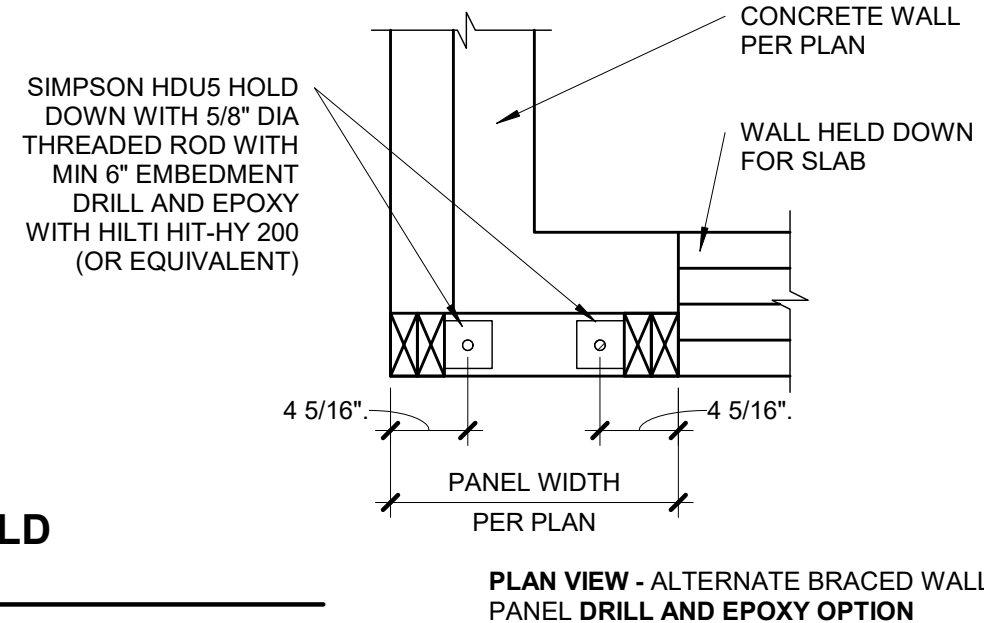
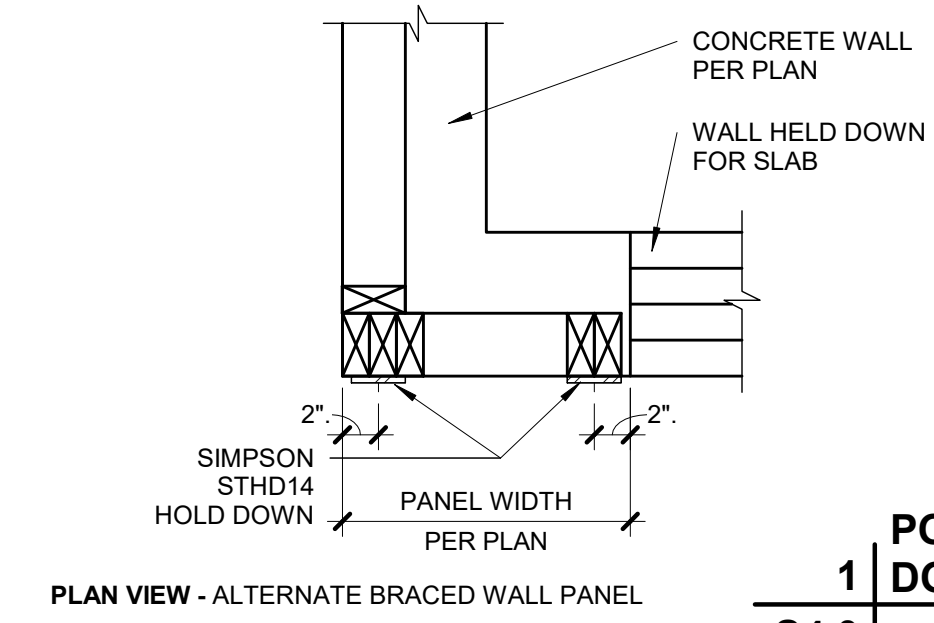
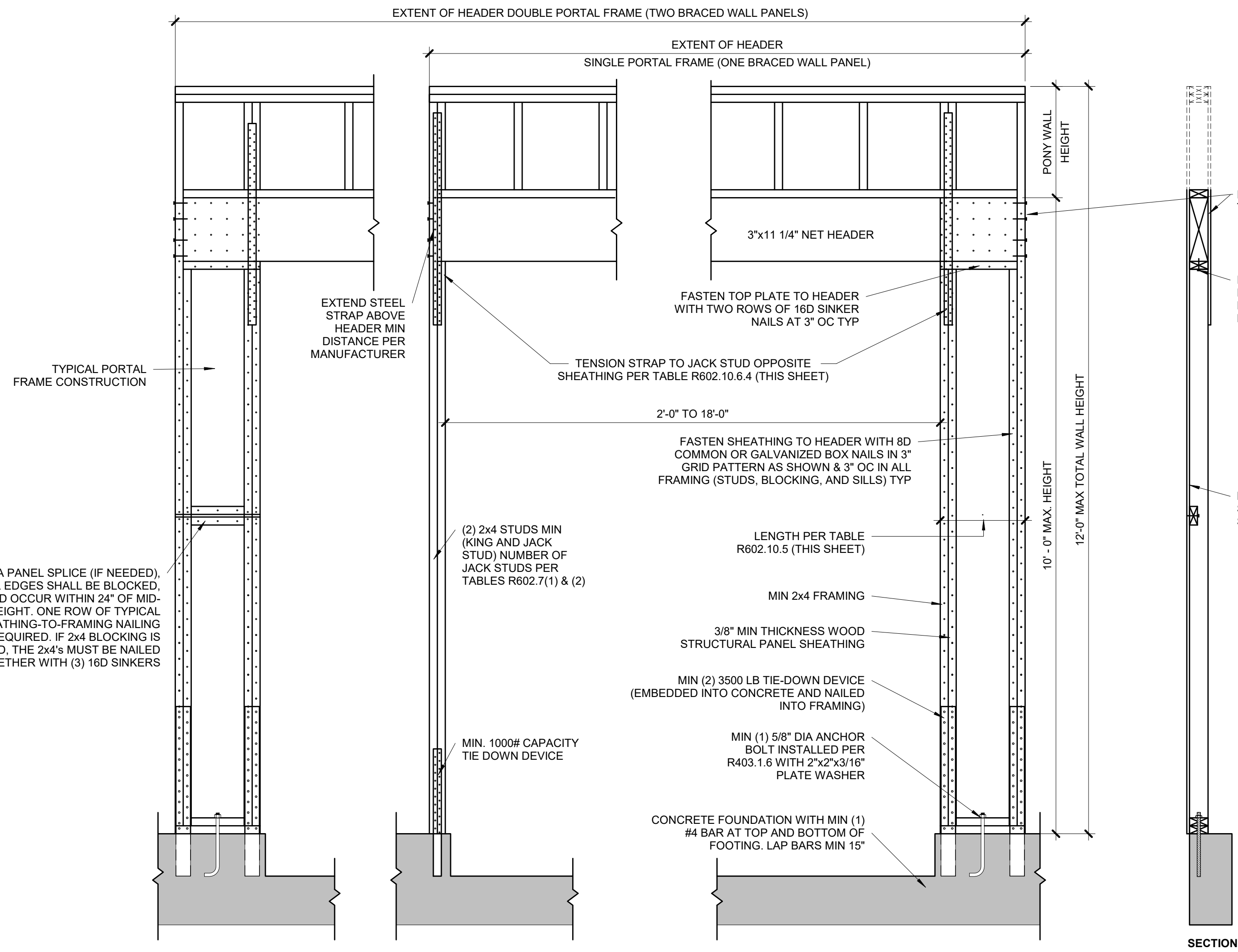

PORTAL FRAME AT GARAGE DOOR WITHOUT HOLD DOWNS (METHOD PFG)

1
S4.0
ALT 3/4" = 1'-0" (ALT ALLOWED AT GARAGE DOOR ONLY) (PER IRC R602.10.6.3)

TABLE R602.10.5 (PARTIAL)						
MINIMUM LENGTH OF BRACED WALL PANELS						
METHOD	MIN LENGTH (INCHES)					
	8 FEET	9 FEET	10 FEET	11 FEET	12 FEET	
1. SUPPORTING ROOF ONLY	16	16	16	16	16	
2. ONE STORY AND ROOF	24	24	24	24	24	
PFG	24	27	30	30	30	

NOTE: MAX HEADER HEIGHT IS 10'-0", BUT WALL HEIGHT SHALL BE PERMITTED TO BE INCREASED TO 12'-0" WITH PONY WALL.

TABLE R602.10.6.4				
TENSION CAPACITY STRAP TABLE				
MIN WALL STUD FRAMING NOMINAL SIZE AND GRADE	MAX PONY WALL HEIGHT (FEET)	MAX TOTAL WALL HEIGHT (FEET)	MAX OPENING WIDTH (FEET)	TENSION STRAP CAPACITY REQ (LBS)
2x4 #2 GRADE	0	10	18	1,000
			9	1,000
			16	1,025
			18	1,275
	1	10	9	1,000
			16	2,175
			18	2,500
			9	1,500
	2	12	16	3,375
			18	3,975
2x6 STUD GRADE	4	12	9	2,750
			12	3,775
			9	1,000
			16	2,150
	2	12	18	2,550
			9	1,750

BRACED WALL METHODOLOGY
CONTINUOUS EXTERIOR SHEATHING (CS-WSP) PER WSP METHOD (BELOW) UNLESS OTHERWISE NOTED ON THE PLAN

XXXX EXTERIOR BRACED WALLS:
WSP METHOD:
WOOD STRUCTURAL PANEL SHEATHING WITH A THICKNESS NOT LESS THAN 3/8" WITH MINIMUM SPAN RATING OF 24/0 FOR 16" OC STUD SPACING WITH 6d COMMON NAILS AT 6" OC EDGES AND 12" OC FIELD OR SHEATHING THICKNESS NOT LESS THAN 7/16" WITH MINIMUM SPAN RATING OF 24/16 FOR 24" OC SPACING WITH 8d COMMON NAILS AT 6" OC EDGES AND 12" OC IN FIELD.
(NOTE: FRAMING MEMBERS 16" OC MAX UNBLOCKED, AND WITH SHEATHING APPLIED DIRECTLY TO FRAMING MEMBERS)

///// INTERIOR BRACED WALLS (REF 2/S4.0):
GB METHOD:
1/2" MIN GYPSUM BOARD OVER STUDS SPACED 24" MAX FASTENED WITH #6 - 1 1/4" TYPE "W" OR "S" DRYWALL SCREWS AT 7" OC EDGES AND FIELD (MIN. 4'-0" SECTION FOR BOTH SIDES).
OR
LIB METHOD:
1/4" WOOD FASTENED WITH (3) 8d COMMON NAILS OR SIMPSON / USP 16 GA TYPE WB (OR EQUAL) STL X-BRACE(S) AT 45° TO 60° ANGLES, MAXIMUM 16" OC STUD FASTENED PER MANUFACTURER'S SPECIFICATIONS.

BRACED WALL PANEL SCHEDULE			
WALL HEIGHT	MIN WALL LENGTH (X)	MAX WALL LENGTH (X)	
8'-0"	4'-7"	8'-0"	
9'-0"	5'-2"	9'-0"	
10'-0"	5'-9"	10'-0"	
11'-0"	NP	-	
12'-0"	NP	-	

NOTE: BRACED WALL PANEL LENGTHS BASED ON WALL HEIGHT FOR IRC, LIB

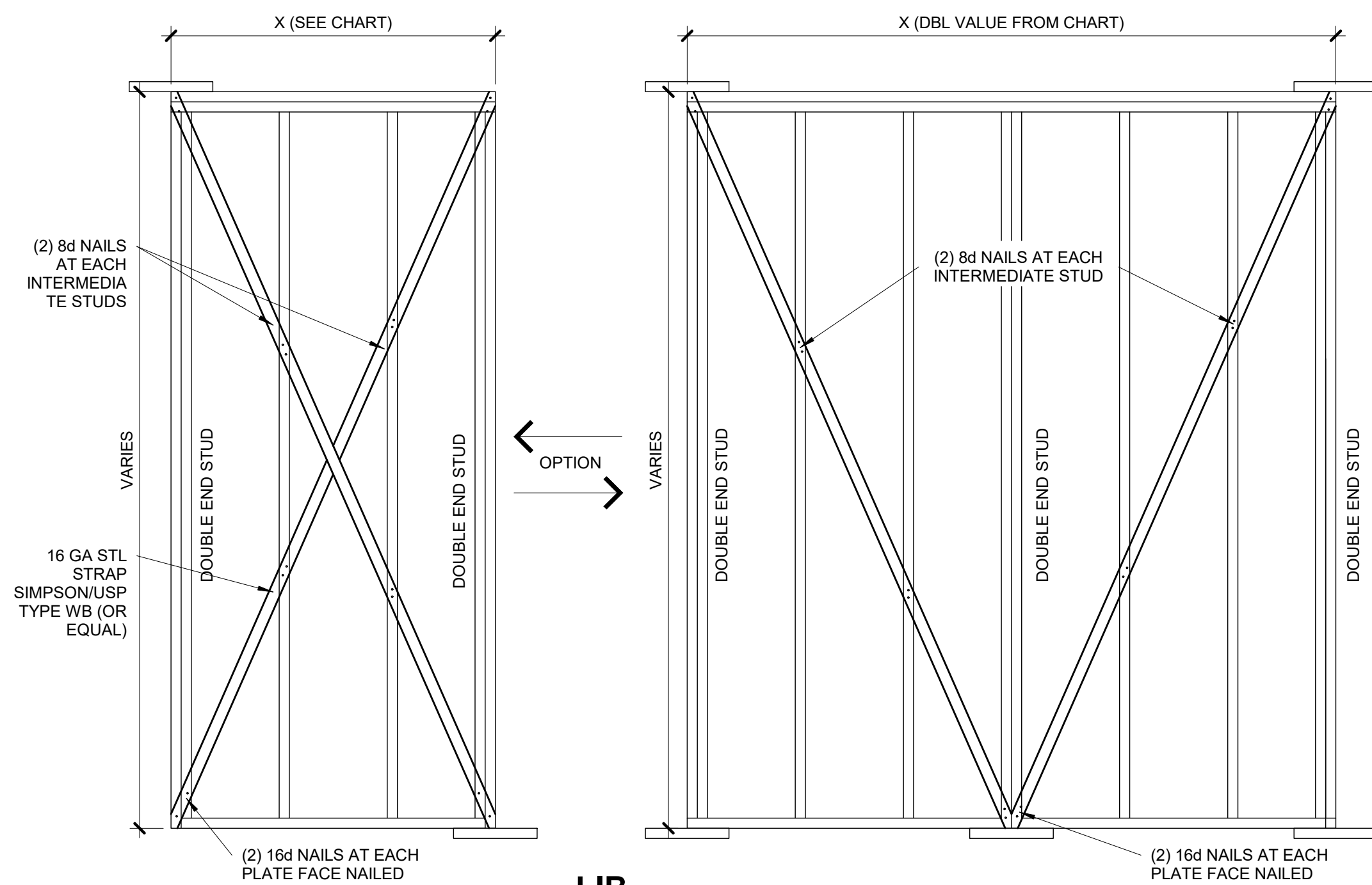

BRACED WALL PANEL-IRC

2 METHODS LIB AND GB

S4.0
3/4" = 1'-0"

