

C:\Users\JReed-Shultz\Documents\Paragon Star HUB [2]. Central\_inreedshultz@finklewilliams.com.vrt  
RENDERING FOR CONCEPTUAL REFERENCE ONLY; IMAGE MAY NOT REFLECT LATEST DESIGN. REFERENCE ELEVATIONS AND SCHEDULES FOR FINISHES.



DRAWING INDEX

GENERAL

A0.00 COVER SHEET

CIVIL

FDP REFERENCE APPROVED FDP DRAWINGS

ARCHITECTURAL

A0.01 LEGENDS & GEN. NOTES  
A0.02 WALL TYPES  
A0.10 ARCHITECTURAL SITE PLAN & DETAILS  
A1.01 FIRST FLOOR PLAN  
A2.01 ENLARGED TOILET PLANS AND DETAILS  
A2.10 INTERIOR ELEVATIONS  
A3.01 ROOF PLAN  
A4.01 EXTERIOR ELEVATIONS  
A4.02 EXTERIOR ELEVATIONS  
A5.00 BUILDING SECTIONS  
A5.01 WALL SECTIONS  
A5.02 WALL SECTIONS  
A5.03 WALL SECTIONS  
A7.01 DETAILS  
A7.02 DETAILS  
A8.01 DOOR SCHEDULE AND DETAILS  
A8.02 DOOR & WINDOW DETAILS  
A8.10 FINISH SCHEDULE AND DETAILS  
A9.01 REFLECTED CEILING PLAN  
A11.10 PROJECT SPECIFICATIONS  
A11.11 PROJECT SPECIFICATIONS  
A11.12 PROJECT SPECIFICATIONS

STRUCTURAL

S0.0 GENERAL NOTES  
S0.1 ISOMETRIC  
S1.1 FOUNDATION PLAN  
S2.1 ROOF FRAMING PLAN  
S3.1 TYPICAL FOUNDATION DETAILS  
S3.2 FOUNDATION DETAILS  
S4.1 TYPICAL FRAMING DETAILS  
S4.2 TYPICAL FRAMING DETAILS  
S4.3 FRAMING DETAILS

ELECTRICAL

E0.00 ELEC. GENERAL NOTES & LEGEND  
E1.01 LIGHTING PLAN  
E2.01 POWER PLAN  
E2.02 POWER ROOF PLAN  
E3.01 EQUIPMENT CONNECTION PLAN  
E4.01 ONE-LINE DIAGRAM & SCHED.  
E5.01 LIGHTING FIXT. SCHED. & CONTROLS  
E6.01 ELECTRICAL SPECIFICATIONS

MECHANICAL

M0.00 MECH. GENERAL NOTES & LEGEND  
M1.01 MECHANICAL PLAN  
M1.02 MECHANICAL ROOF PLAN  
M2.01 MECHANICAL DETAILS  
M3.01 MECHANICAL SCHEDULES  
M4.01 MECHANICAL SPECIFICATIONS  
M4.02 MECHANICAL SPECIFICATIONS

PLUMBING

P0.00 PLUMBING GEN. NOTES & LEGEND  
P1.01 PLUMBING ROOF PLAN  
P2.01 PLUMBING WASTE AND VENT PLAN  
P3.01 PLUMBING WATER AND GAS PLAN  
P5.00 PLUMBING DETAILS  
P6.00 PLUMBING SCHEDULES  
P7.00 PLUMBING SPECS  
P7.01 PLUMBING SPECS

AUDIO / VIDEO

T0A.00 A/V GENERAL NOTES & LEGEND  
TA1.01 A/V FIRST FLOOR PLAN  
TA1.02 AUDIO/VIDEO ROOF PLAN  
TA2.01 A/V FIRST FLOOR RCP  
TA2.02 A/V ROOF RCP

TECHNOLOGY

TN0.00 TECH. GENERAL NOTES & LEGEND  
TN1.01 TECH. FIRST FLOOR PLAN  
TN3.00 TECHNOLOGY ENLARGED PLANS  
TN5.00 TECHNOLOGY DETAILS  
TN6.00 TECHNOLOGY SPECS

SECURITY

TY0.00 SECURITY GEN. NOTES & LEGEND  
TY1.00 SECURITY SITE PLAN  
TY1.01 SECURITY FIRST FLOOR PLAN  
TY5.00 SECURITY DETAILS  
TY5.01 SECURITY SCHEDULES  
TY6.00 SECURITY SPECIFICATIONS

PROJECT TEAM

ARCHITECT

FINKLE + WILLIAMS ARCHITECTURE  
8787 Renner Blvd, Suite 100  
Lenexa, Kansas 66219  
PH. 913.498.1550

CIVIL

GBA  
9801 Renner Blvd, Suite 300  
Lenexa, Kansas 66219  
PH. 913-577-8341

LANDSCAPE

HOERR SCHAUDT / LAND3  
2100 Central St, Suite 01C  
Kansas City, Missouri 64108  
PH. 312-492-6501

FOUNDATIONS

BSE STRUCTURAL ENGINEERS  
11320 West 79th St.  
Lenexa, Kansas 66214  
PH. 913-492-7400

STRUCTURAL

BSE STRUCTURAL ENGINEERS  
11320 West 79th St.  
Lenexa, Kansas 66214  
PH. 913-492-7400

CONTRACTOR

FOGEL ANDERSON  
1212 E. 8th St.  
Kansas City, Missouri 64108  
PH. 816-842-6914

MECHANICAL

HENDERSON ENGINEERS  
8345 Lenexa Dr, Suite 300  
Lenexa, Kansas 66214  
PH. 913-742-5000

PLUMBING

HENDERSON ENGINEERS  
8345 Lenexa Dr, Suite 300  
Lenexa, Kansas 66214  
PH. 913-742-5000

ELECTRICAL

HENDERSON ENGINEERS  
8345 Lenexa Dr, Suite 300  
Lenexa, Kansas 66214  
PH. 913-742-5000

FIRE PROTECTION

HENDERSON ENGINEERS  
8345 Lenexa Dr, Suite 300  
Lenexa, Kansas 66214  
PH. 913-742-5000



FINKLE + WILLIAMS  
ARCHITECTURE

PROJECT ADDRESS  
2151 NW PARAGON  
PKWY  
LEES SUMMIT, MO 64081

PROJECT NUMBER  
19050.02

RELEASE DATE  
08/06/2021

ISSUED FOR  
PERMIT SET

LOT 20 - HUB BUILDING







[illegible]

## REGISTRAR



## PROJECT TE.

ARCHITECT	FINKLE+WILLIAMS ARCHITECTURE
CIVIL	GBA
LANDSCAPE	HOERR SCHAUDT / LAND3
FOUNDATIONS	BSE STRUCTURAL ENGINEERS
STRUCTURAL	BSE STRUCTURAL ENGINEERS
PLUMBING	HENDERSON ENGINEERS
MECHANICAL	HENDERSON ENGINEERS
ELECTRICAL	HENDERSON ENGINEERS
FIRE PROTECTION	HENDERSON ENGINEERS
CONTRACTOR	FOGEL ANDERSON

FINKLE + WILLIAMS  
ARCHITECTURE

8787 RENNER BLVD., SUITE 100  
LENEXA, KANSAS 66219  
913.498.1550  
[www.finklewilliams.com](http://www.finklewilliams.com)

## SHEET TITL

## WALL TYPES

## SHEET NUMBER

# A0.02

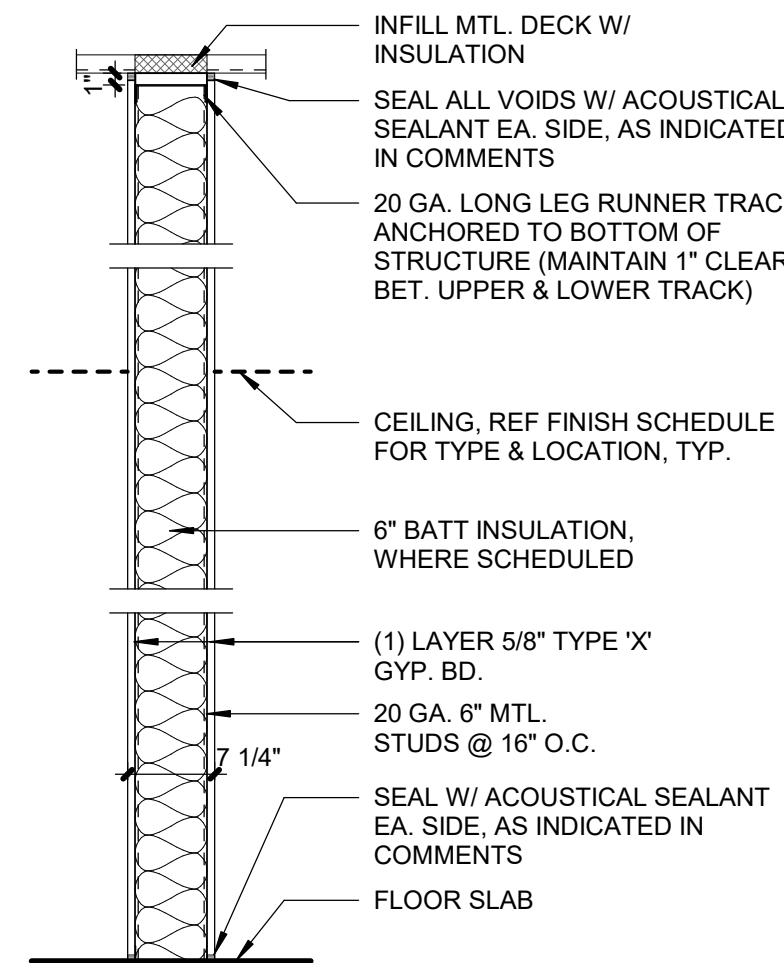

1

Type	Batt Insulation	Mold & Water Resist GWB	Fire Rating	Comments
11c	Yes	Yes		Seal w/ acoustical sealant, top and bottom

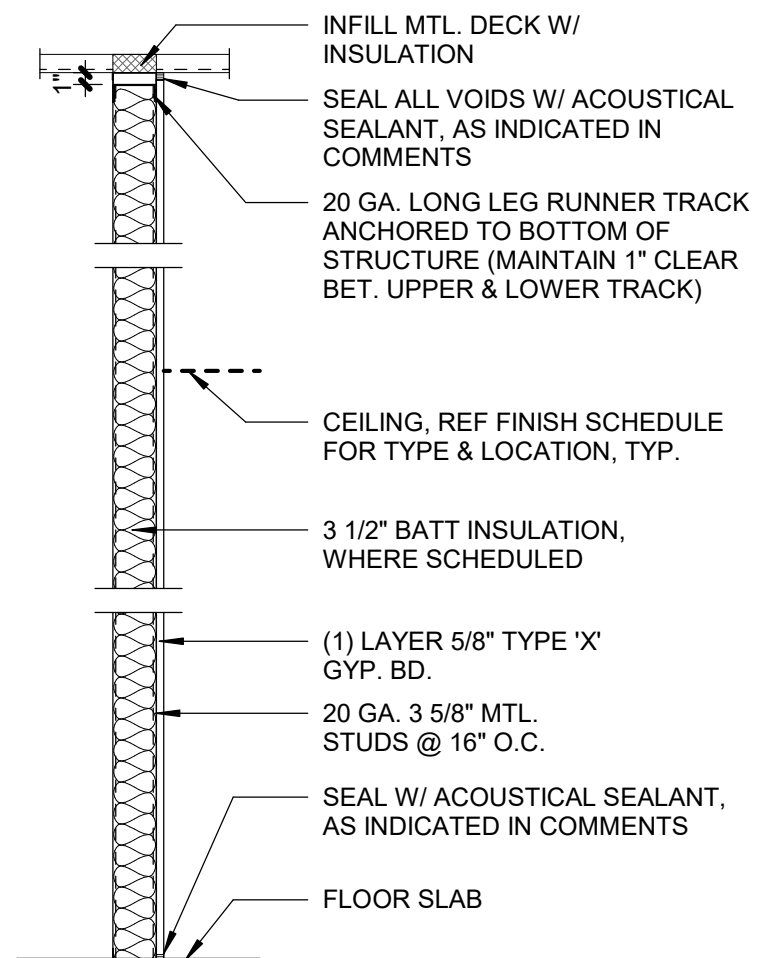

0

Type	Batt Insulation	Mold & Water Resist GWB	Fire Rating	Comments
04	No	No		
04b	No	Yes		

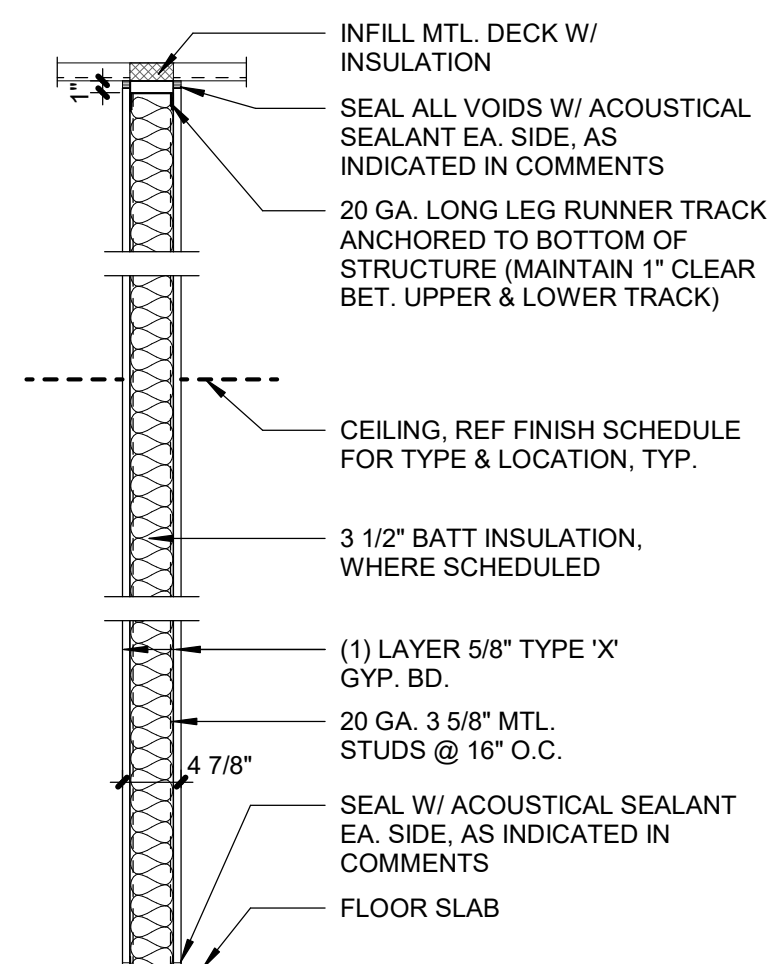

0

Type	Batt Insulation	Mold & Water Resist GWB	Fire Rating	Comments
01	No	No		
01b	No	Yes		
01c	Yes	Yes		Seal w/ acoustical sealant, top and bottom

### PARTITION LEGEND

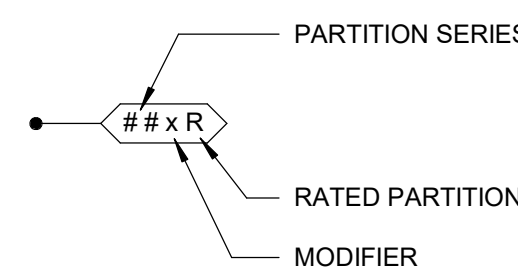

PARTITION SERIES	
01 - 39	METAL STUD WALLS
40 - 79	MASONRY WALLS
80 - 99	WOOD STUD WALLS

MODIFIER	
a	SOUND BATT INSULATION FULL DEPTH OF STUD
b	MOLD & WATER RESISTANT GYP. BD.
c	INSULATION AND MOLD & WATER RESISTANT GYP. BD.
d-z	VARIES. SEE PARTITION SCHEDULE COMMENTS

<b>RATING</b>	
R	FIRE RATED, SEE SCHEDULE FOR ADDITIONAL INFO.





2151 NW PARAGON PKWY  
LEE'S SUMMIT, MO 64081

Project No.: 19050.02

Date: 08/06/2021

Issued For: PERMIT SET

[illegible]

REGISTRATION



## PROJECT TEAM

ARCHITECT FINKLE+WILLIAMS  
ARCHITECTURE

CIVIL	GBA
-------	-----

LANDSCAPE HOERR SCHAUDT  
LAMES

FOUNDATIONS      BSE STRUCTURAL

STRUCTURAL BSE STRUCTURAL  
ENGINEERS ENGINEERS

PLUMBING                      HENDERSON  
ENGINEERS

MECHANICAL HENDERSON  
ENGINEERSELECTRICAL HENDERSON  
ENGINEERS

FIRE PROTECTION HENDERSON  
ENGINEERS

CONTRACTOR      FOGEL ANDERSON

---

FINKLE + WILLIAM  
ARCHITECTS

8787 RENNER BLVD., SUITE 100  
LENEXA, KANSAS 66219  
913.498.1550  
[www.finklewilliams.com](http://www.finklewilliams.com)

SHEET TITLE

# ARCHITECTURAL SITE PLAN & DETAILS

SHEET NUMBER

# A0.10

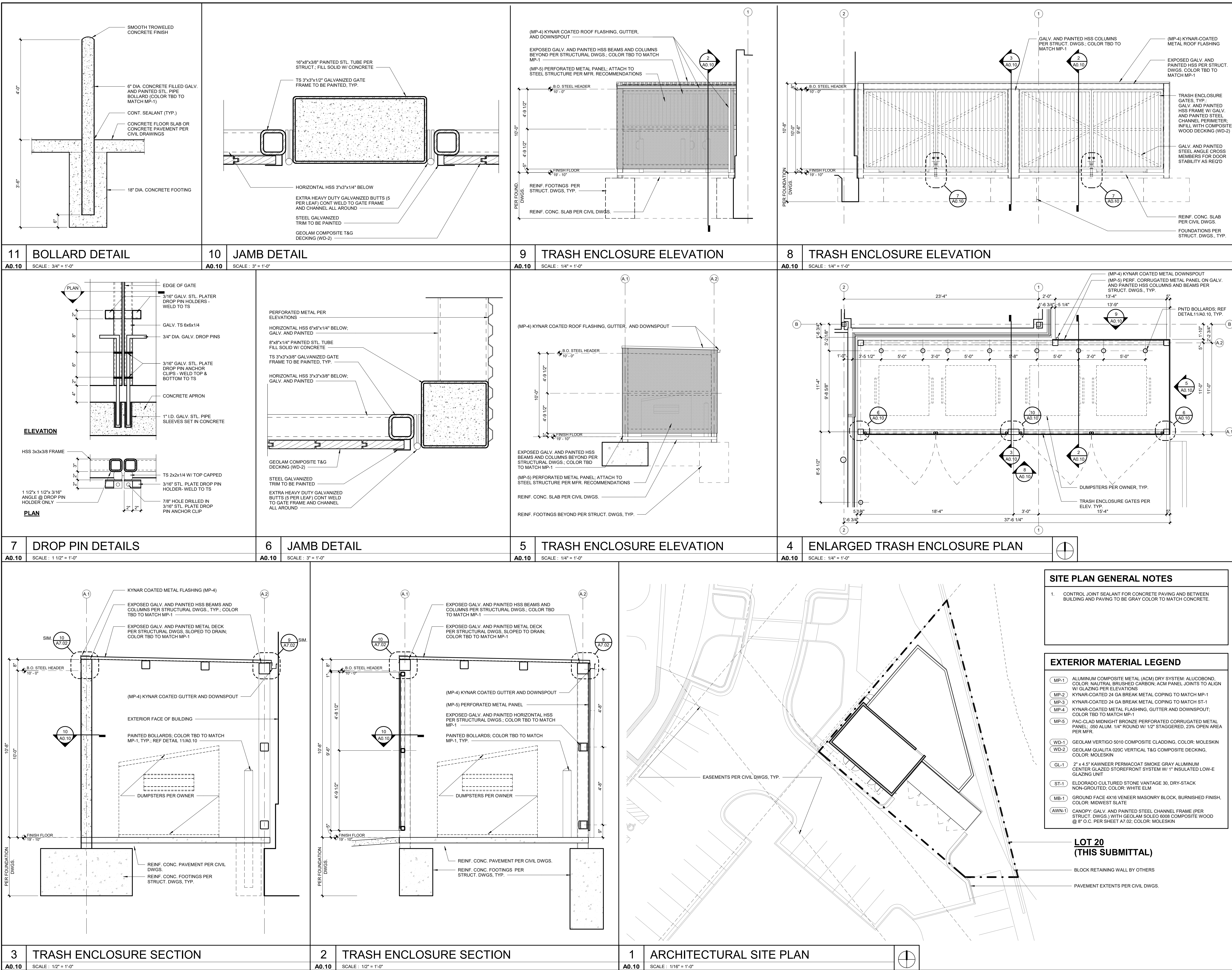



1. PROVIDE TERMITE CONTROL UNDER NEW FLOOR SLABS.
2. ALL STRUCTURAL STEEL TO BE FACTORY PRIMED GRAY.
3. ALL CMU CORNERS ARE TO BE CONSTRUCTED OF BULLNOSE BLOCK.
4. ALL SWITCHES, RECEPTACLES, PHONE/DATA, AND CONTROLS ARE TO BE GRAY COLOR WITH STAINLESS STEEL COVER PLATES.



51 NW PARAGON PKWY  
EE'S SUMMIT, MO 64081

Project No.:	19050.02
Date:	08/06/2021
Issued For:	PERMIT SET

[illegible]

## REGISTRATION



## PROJECT TEAM

ARCHITECT FINKLE+WILLIAMS  
ARCHITECTURE

CIVIL GBA

LANDSCAPE HOERR SCHAUDT /  
LAND3FOUNDATIONS BSE STRUCTURAL  
ENGINEERS

STRUCTURAL BSE STRUCTURAL  
ENGINEERS

LUMBING                      HENDERSON  
ENGINEERS

MECHANICAL HENDERSON  
ENGINEERS

ELECTRICAL HENDERSON  
ENGINEERS

FIRE PROTECTION HENDERSON  
ENGINEERS

CONTRIBUTOR: P. J. J. VAN DIJK

FINKLE + WILLIAMS  
ARCHITECTURE

8787 RENNER BLVD., SUITE 100  
LENEXA, KANSAS 66219  
913.498.1550  
[www.finklewilliams.com](http://www.finklewilliams.com)

## SHEET TITLE

FIRST FLOOR  
PLAN

## SHEET NUMBER

## A1.01

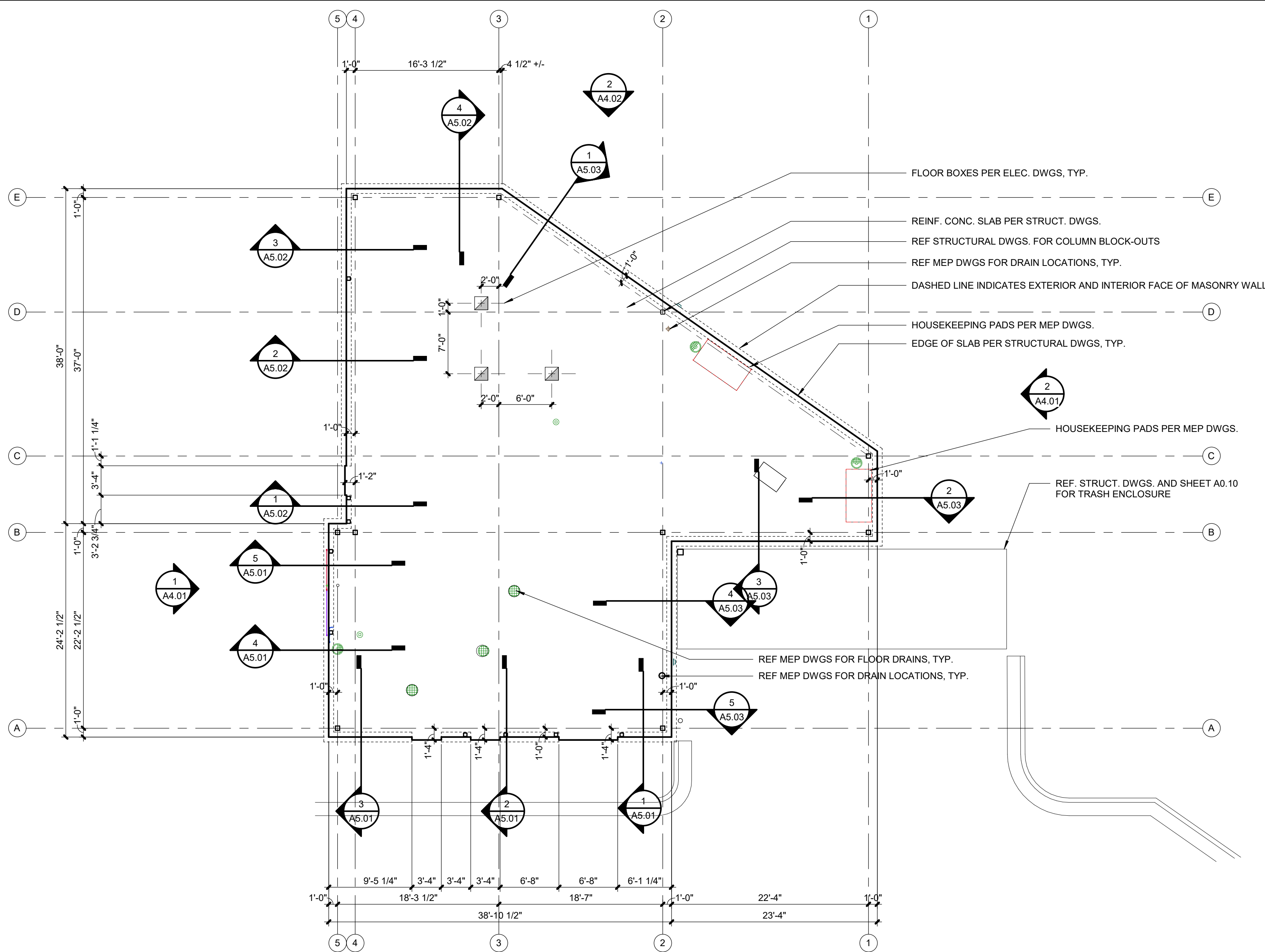

2	EDGE OF SLAB PLAN - 1ST FLOOR
---	-------------------------------

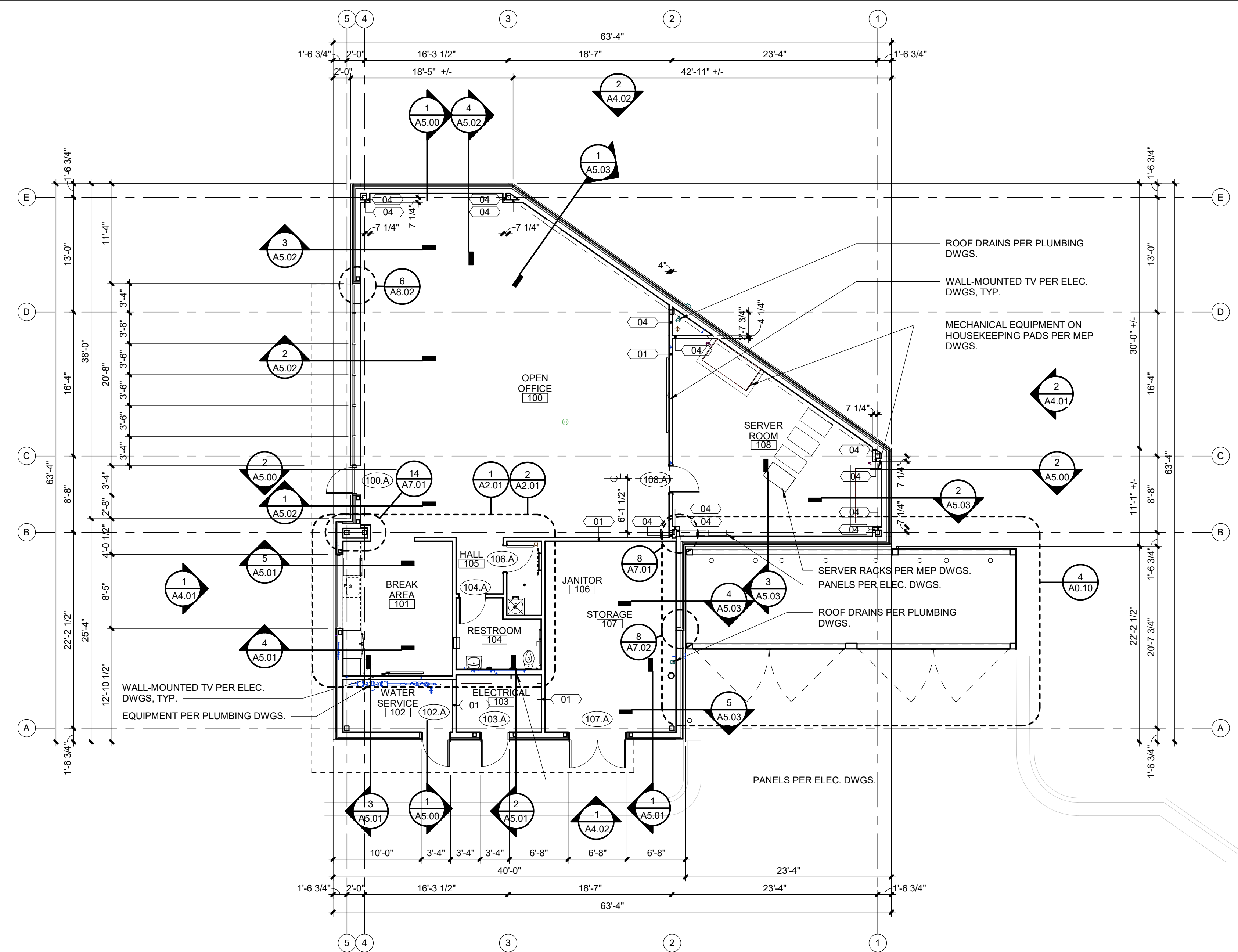
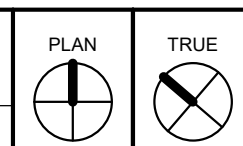

1	1ST FLOOR PLAN
---	----------------

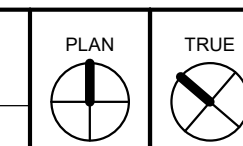

C:\Users\JReed-Shultz\Documents\Paragon Star HUB\_R21\_Central\_jreedshultz@finklewilliams.com.rvt



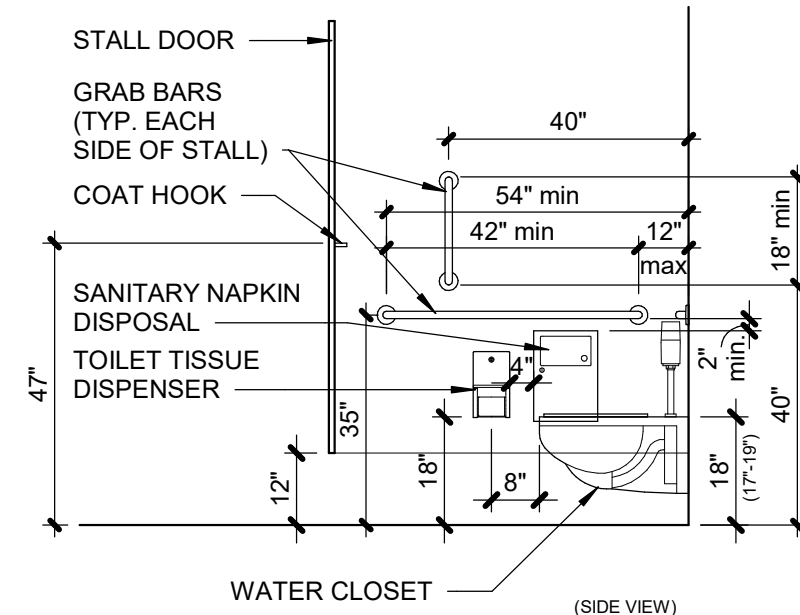
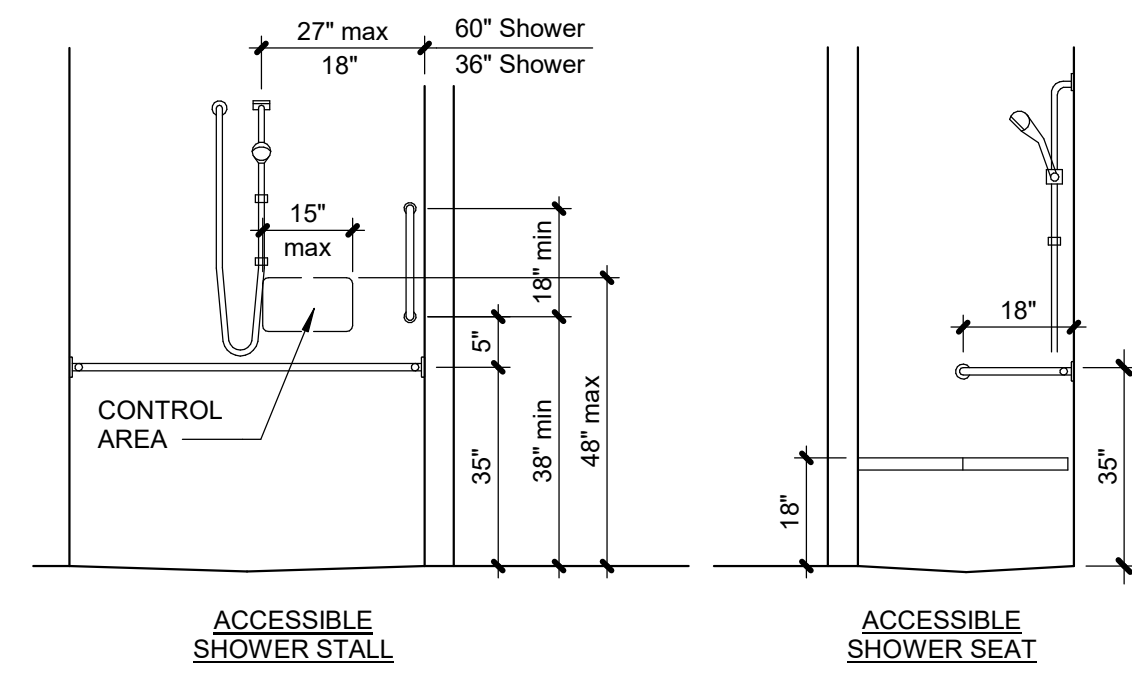
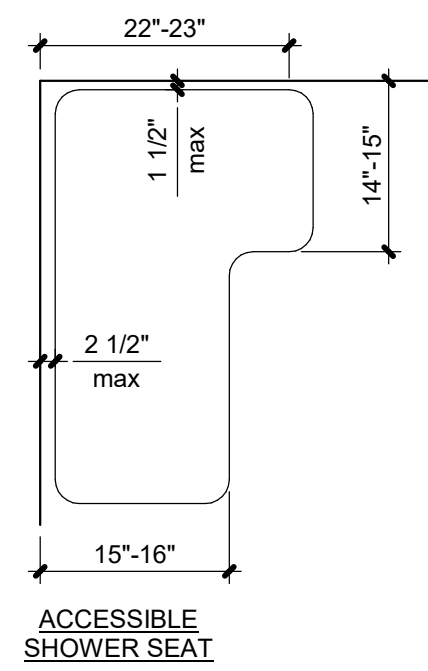
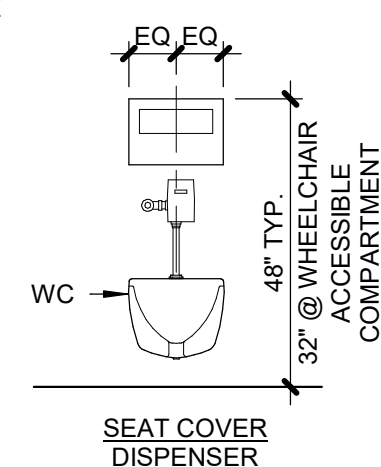
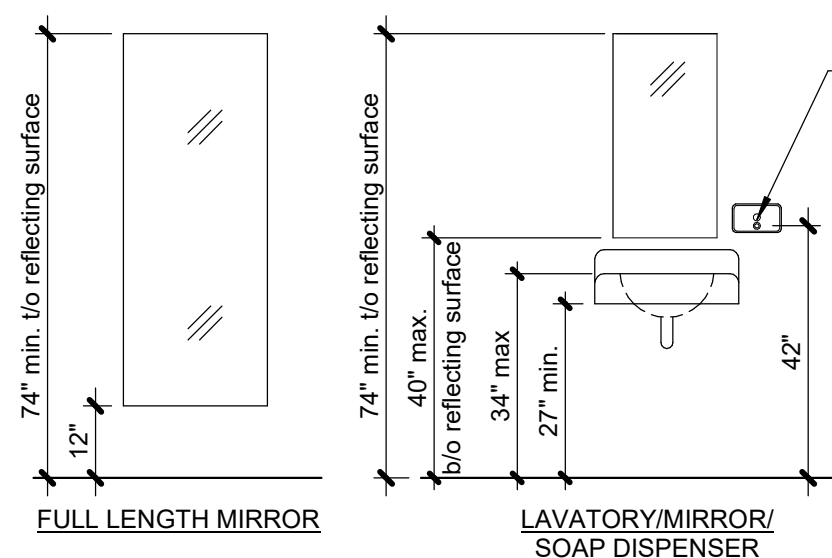
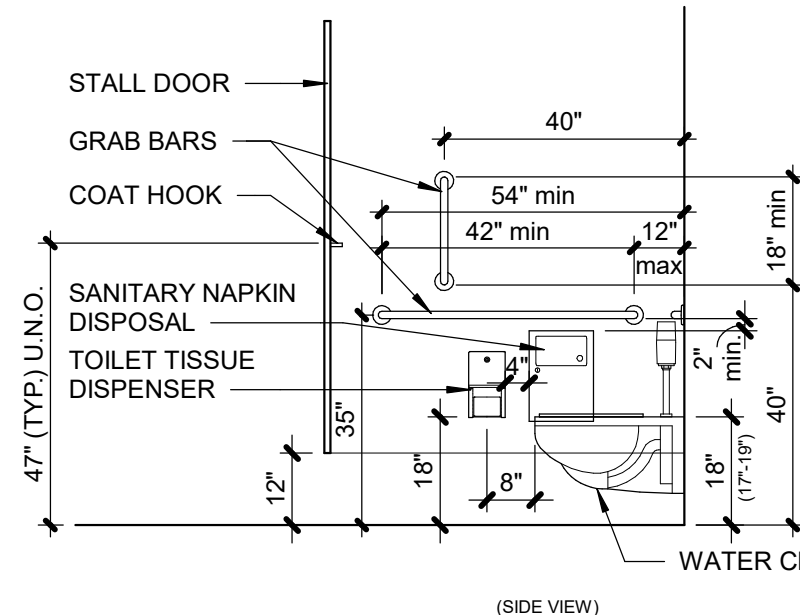

## APPLIANCE LEGEND

OWNER PROVIDED, CONTRACTOR-INSTALLED APPLIANCES AS NOTED BELOW.

- (A) REFRIGERATOR - PER OWNER
- (B) ADA DISHWASHER - PER OWNER

- ALL ACCESSORIES SHALL BE STAINLESS STEEL UNLESS NOTED OTHERWISE.  
ALL ACCESSORIES SHALL BE DESIGNED TO MEET ADA STANDARDS.
- (1) COMBINATION PAPER TOWEL DISPENSER/WASTE RECEPTACLE, RECESSED (BOBRICK B-3944)
- (2) AUTOMATIC WALL MOUNTED SOAP DISPENSER (BOBRICK B-2012)
- (3) FRAMED MIRROR (BOBRICK B-165) 30" W X 48" H
- (4) MULTI-ROLL TOILET TISSUE DISPENSER W/NO KEYED LOCK (BOBRICK B-2888)
- (5) GRAB BARS AS SHOWN ON PLANS AND ELEVATIONS (BOBRICK B-6806 SERIES)
- (6A) GRAB BAR (BOBRICK B6806 X 42)  
LOCATE AS SHOWN IN ACCESSORY MOUNTING HEIGHTS
- (6B) GRAB BAR (BOBRICK B6806 X 36)  
LOCATE AS SHOWN IN ACCESSORY MOUNTING HEIGHTS
- (6C) GRAB BAR (BOBRICK B6806 X 18)  
LOCATE AS SHOWN IN ACCESSORY MOUNTING HEIGHTS
- (6) SANITARY NAPKIN DISPOSAL, RECESSED WALL MOUNT (BOBRICK B-353)
- (7) U-LINE WALL-MOUNT UTILITY HOOKS
- (11) COAT AND HAT HOOK (BOBRICK B-6827)
- (12) A.D.A. RESTROOM SIGNAGE, SEE SHEET A0.01



2151 NW PARAGON PKWY  
LEE'S SUMMIT, MO 64081

Project No.: 19050.02

Date: 08/06/2021

Issued For: PERMIT SET

[illegible]

## REGISTRATION

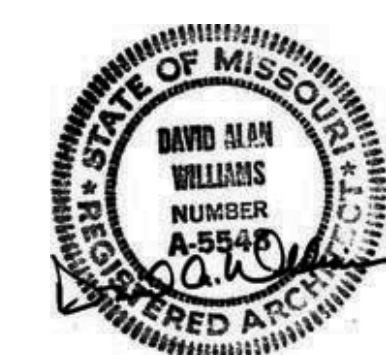

## PROJECT TEAM

ARCHITECT FINKLE+WILLIAMS  
ARCHITECTURE

CIVIL	GBA
-------	-----

LANDSCAPE HOERR SCHAUDT  
LANDSCAPE

FOUNDATIONS      BSE STRUCTURAL  
ENGINEERS

STRUCTURAL BSE STRUCTURAL  
ENGINEERS

PLUMBING      HENDERSON  
ENGINEERS

MECHANICAL HENDERSON  
ENGINEERSELECTRICAL HENDERSON  
ENGINEERS

FIRE PROTECTION HENDERSON  
ENGINEERS

CONTRACTOR      FOGEL ANDERSON

FINKLE + WILLIAMS  
ARCHITECTURE

8787 RENNER BLVD., SUITE 100  
LENEXA, KANSAS 66219  
913.498.1550  
[www.finklewilliams.com](http://www.finklewilliams.com)

## SHEET TITLE



## ENLARGED TOILET PLANS AND DETAILS

## SHEET NUMBER

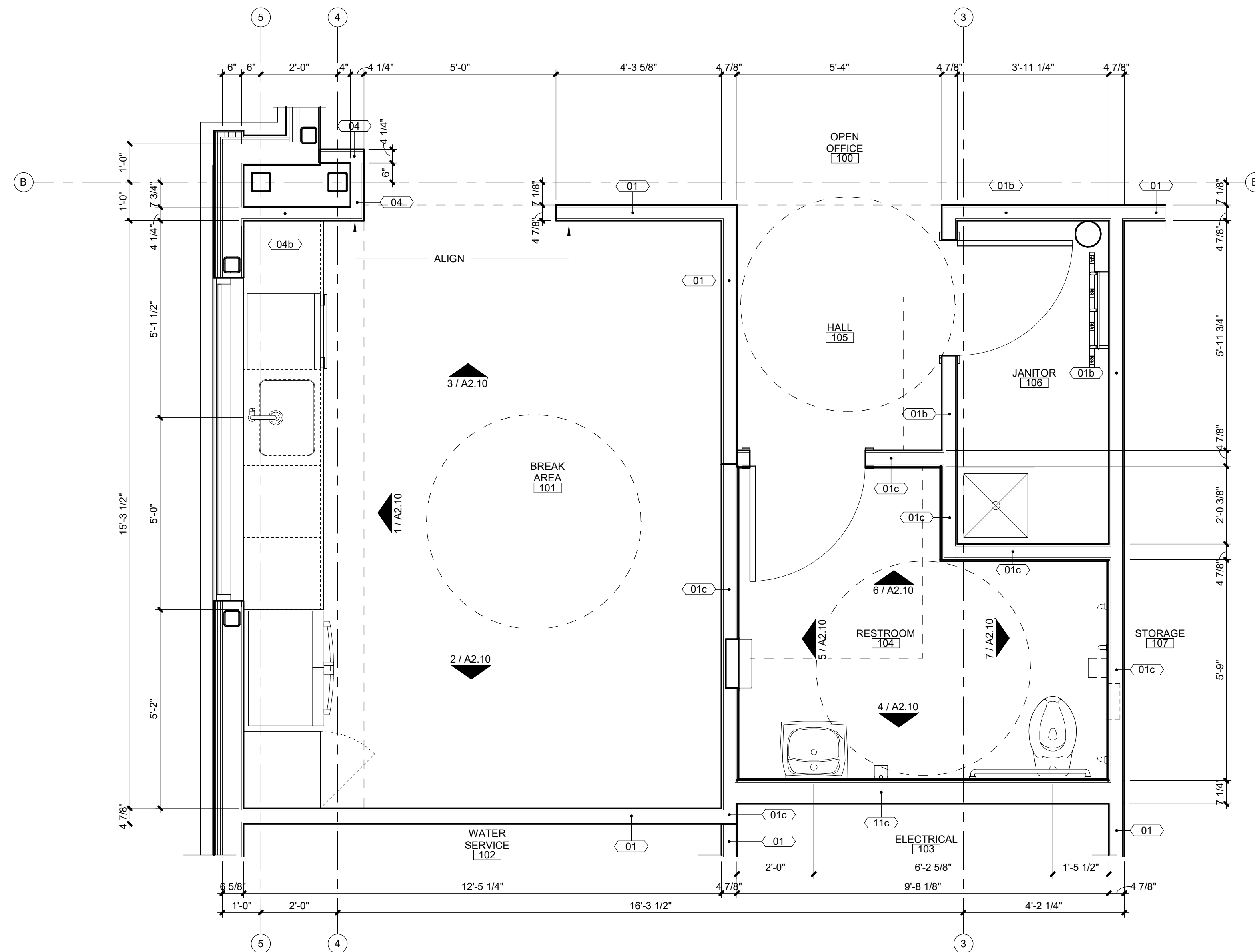
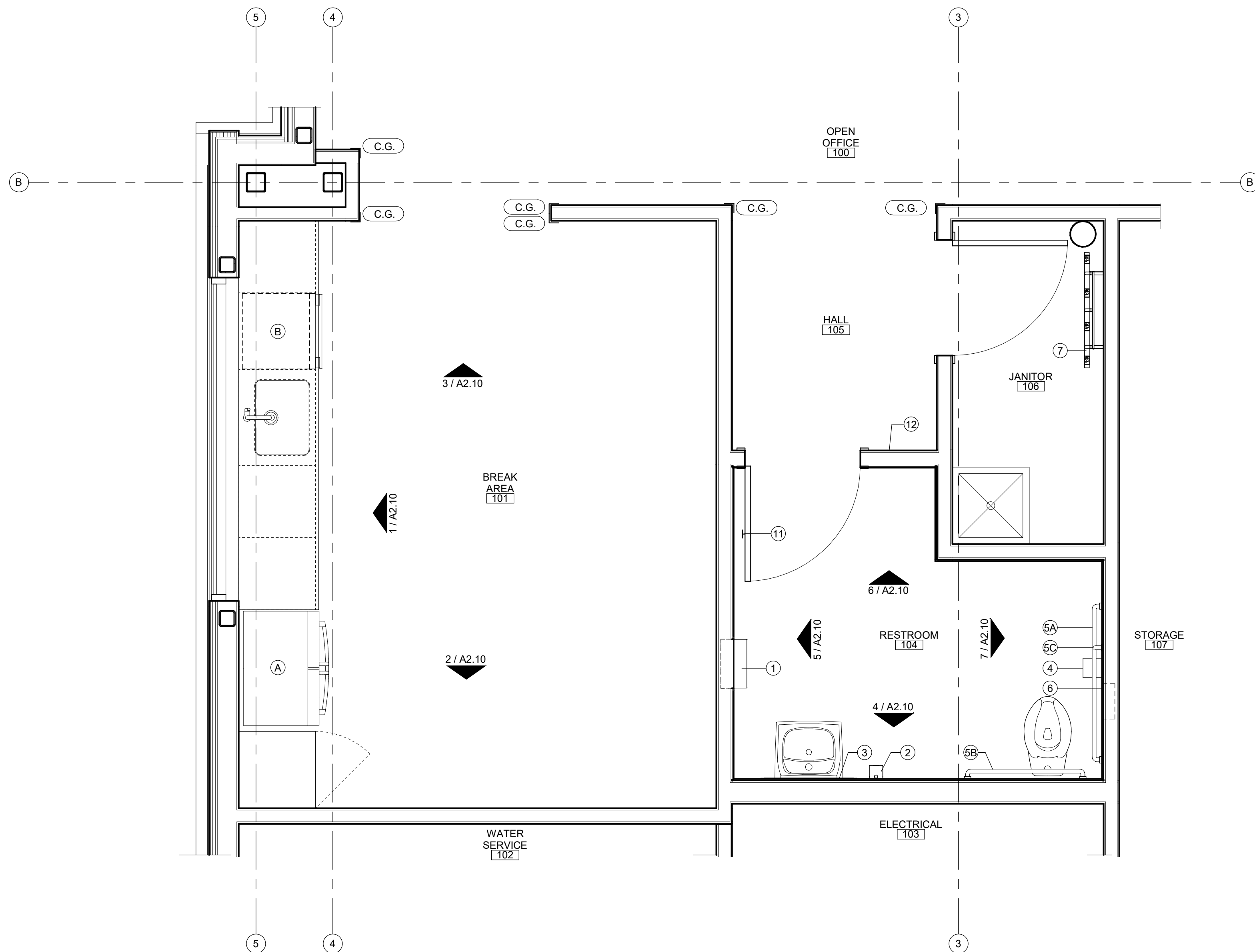

## A2.01



## 2 ENLARGED PLAN - ACCESSORIES

PLAN	TRUE
	

1	ENLARGED PLAN
---	---------------

	PLAN	TRU
		



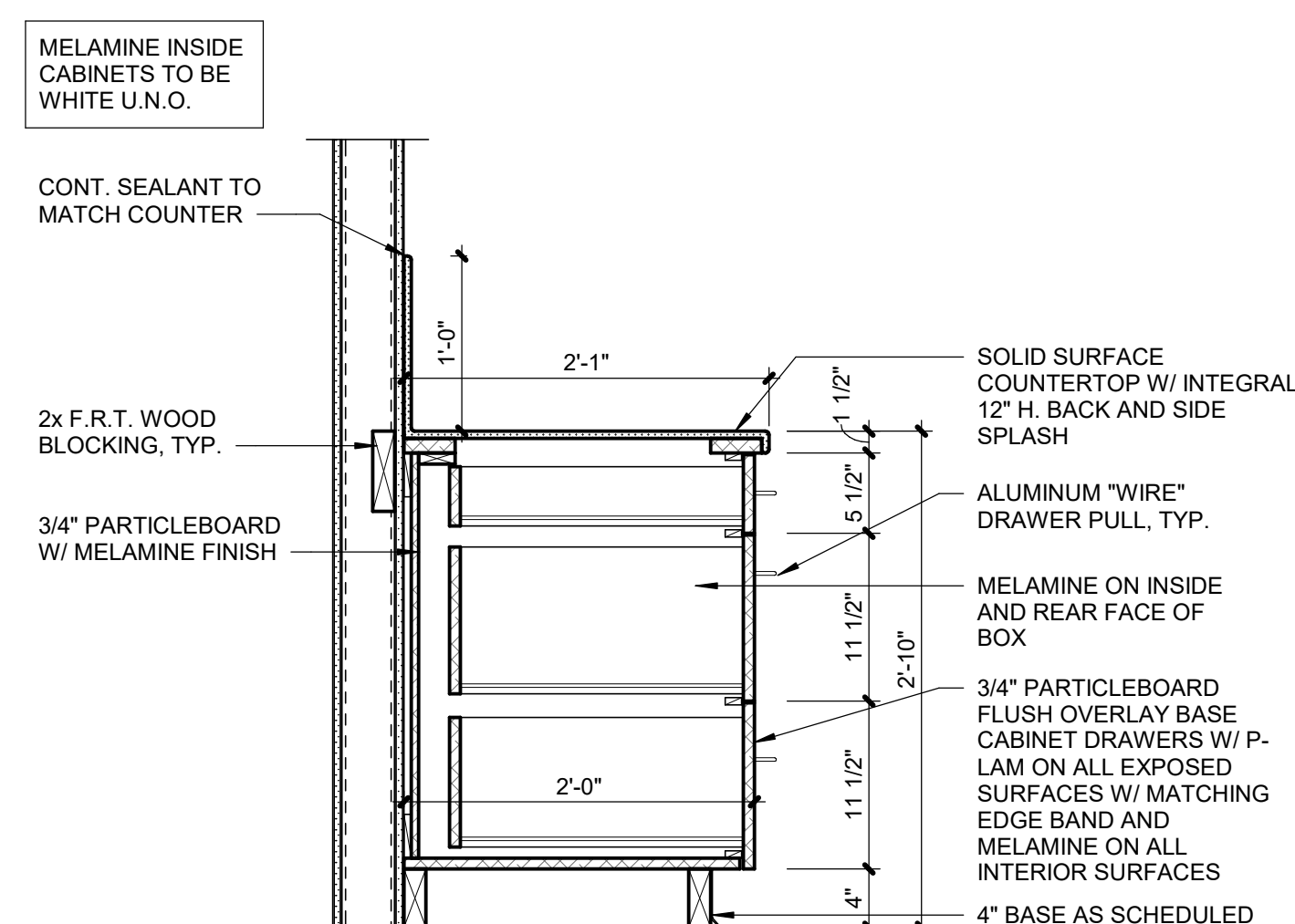
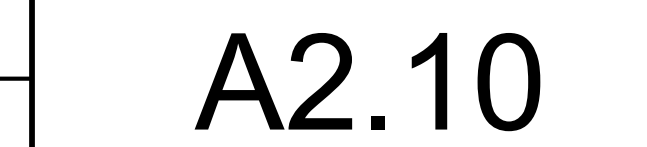

8	CASEWORK DETAIL
A2.10	SCALE : 1" = 1'-0"

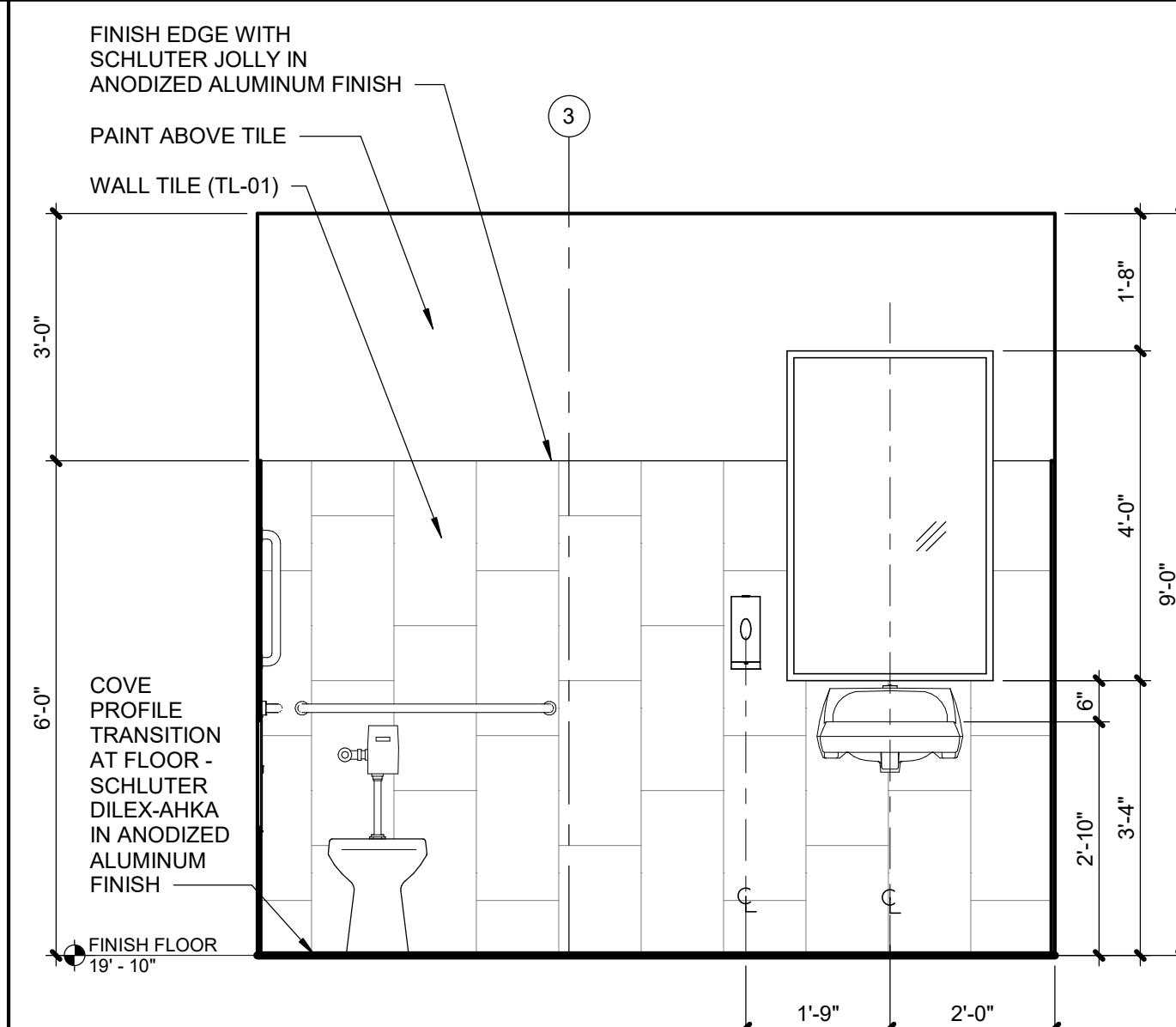

4	INTERIOR ELEV. - RESTROOM
A2.10	SCALE : 1/2" = 1'-0"

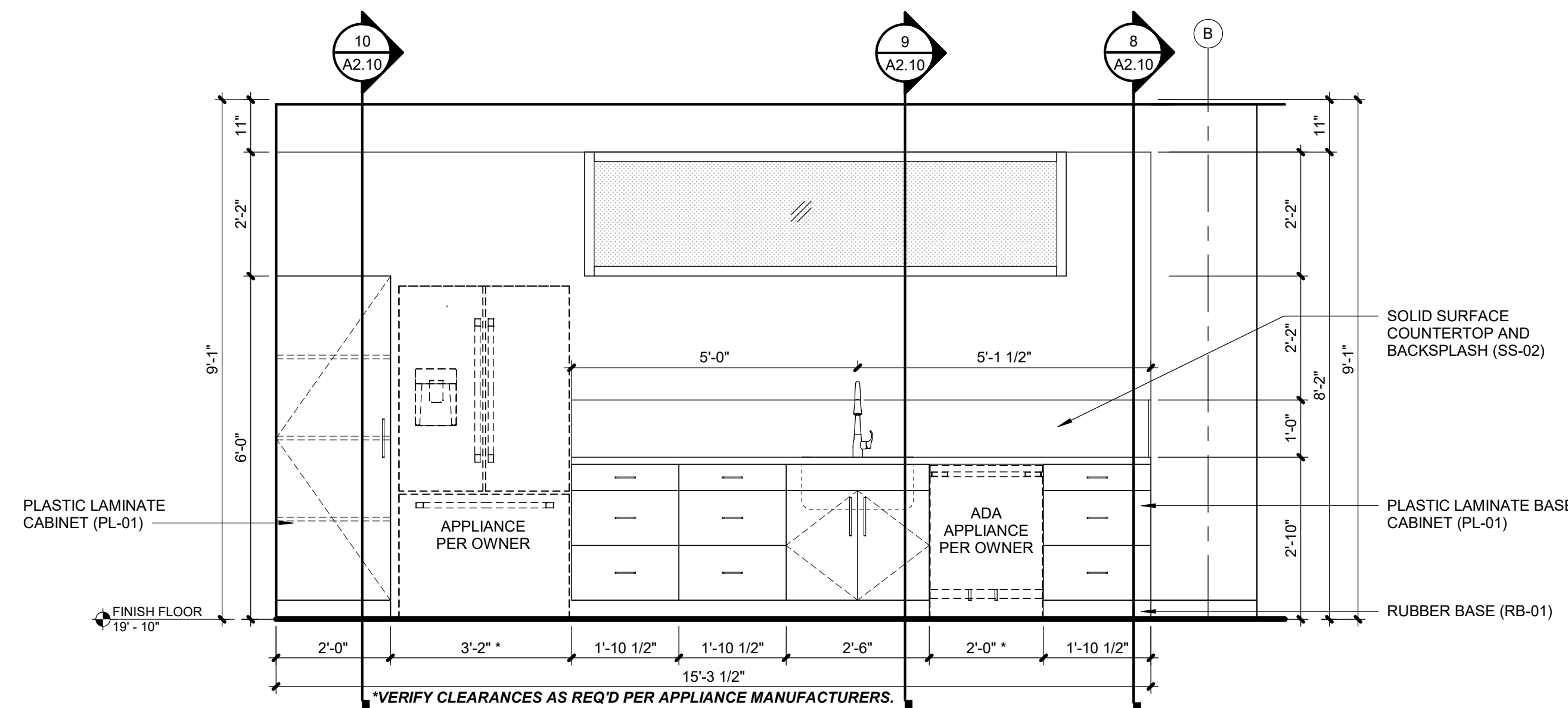

1	INTERIOR ELEV. - BREAKROOM
A2.10	SCALE : 1/2" = 1'-0"



C:\Users\Reed-Schultz\Documents\Paragon Star\_HUB\_R21\_Central\_fredshultz@finklewilliams.com.rvt

ROOF PLAN GENERAL NOTES

1. THE SINGLE PLY ROOF SHALL BE TPO, 60 MIL, WHITE MEMBRANE, FULLY ADHERED, W/A 20 YEAR NO DOLLAR LIMIT MANUFACTURER'S WARRANTY.
2. ROOF DRAINS ARE TO BE COLLECTED UNDERGROUND AND CONTINUED PER CIVIL ENGINEERING PLANS.
3. SEE SHEET A7.01 FOR ROOF PARAPET DETAILS
4. SEE PLUMBING AND MECHANICAL PLANS FOR ROOF TOP EQUIPMENT AND PENETRATION LOCATIONS.



LOT 20 - HUB BUILDING

2151 NW PARAGON PKWY  
LEE'S SUMMIT, MO 64081

Project No.: 19050.02  
Date: 08/06/2021  
Issued For: PERMIT SET

REVISIONS		
No.	Date	Description

REGISTRATION



PROJECT TEAM

ARCHITECT	FINKLE+WILLIAMS ARCHITECTURE
CIVIL	GBA
LANDSCAPE	HOERR SCHAUDT / LANDS
FOUNDATIONS	BSE STRUCTURAL ENGINEERS
STRUCTURAL	BSE STRUCTURAL ENGINEERS
PLUMBING	HENDERSON ENGINEERS
MECHANICAL	HENDERSON ENGINEERS
ELECTRICAL	HENDERSON ENGINEERS
FIRE PROTECTION	HENDERSON ENGINEERS
CONTRACTOR	FOGEL ANDERSON



FINKLE + WILLIAMS  
ARCHITECTURE

8787 RENNER BLVD., SUITE 100  
LENEXA, KANSAS 66219  
913.498.1550  
www.finklewilliams.com

SHEET TITLE

ROOF PLAN

SHEET NUMBER

A3.01

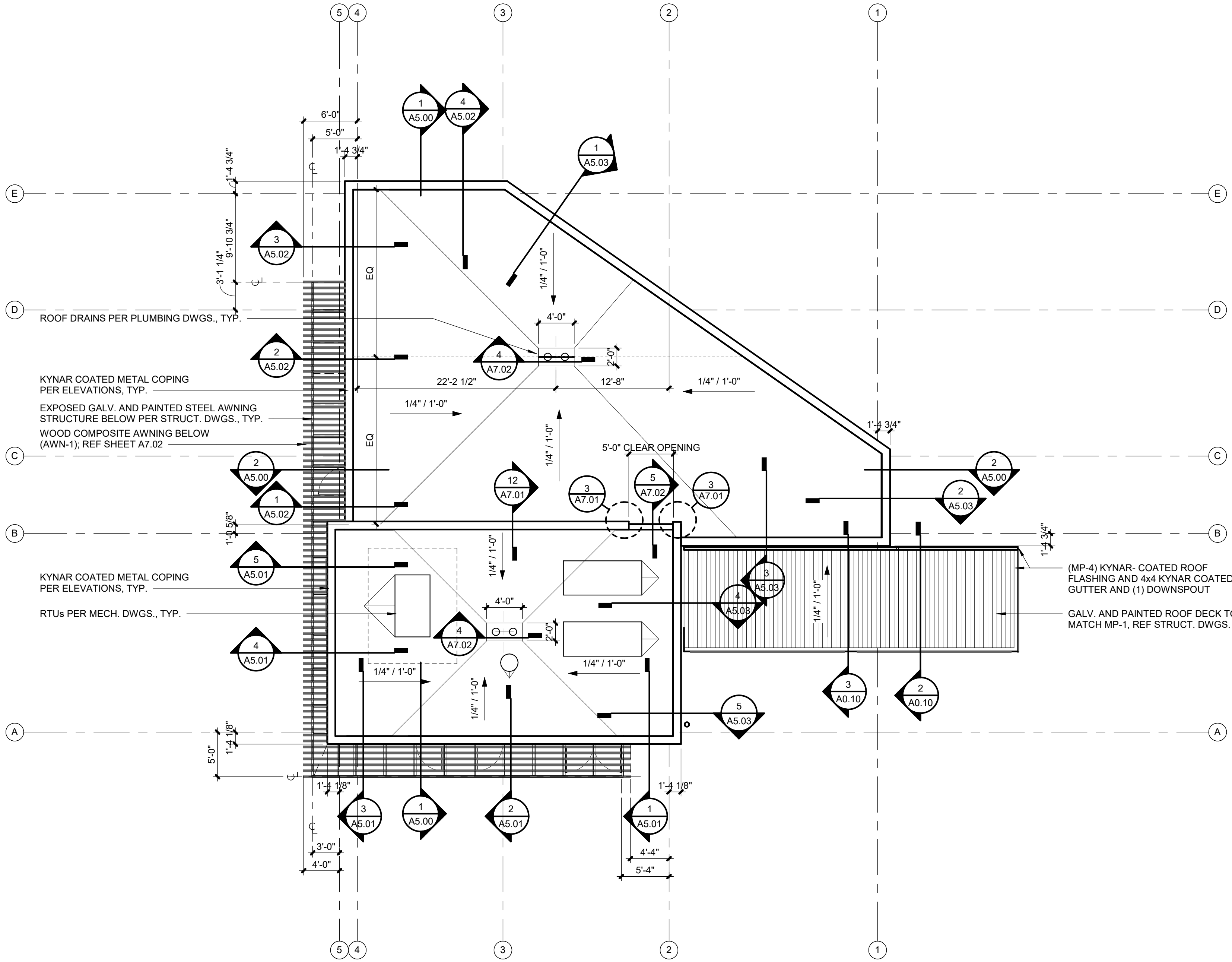

1

ROOF PLAN

A3.01

SCALE : 1/8" = 1'-0"





2151 NW PARAGON PKWY  
LEE'S SUMMIT, MO 64081

Project No.: 19050.02

Date: 08/06/202

Issued For: PERMIT SET

[illegible]

REGISTRATION

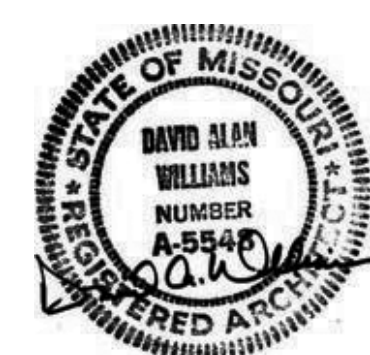

## PROJECT TEAM

ARCHITECT	FINKLE+WILLIAMS ARCHITECTURE
CIVIL	GBA
LANDSCAPE	HOERR SCHAUDT / LANDS
FOUNDATIONS	BSE STRUCTURAL ENGINEERS
STRUCTURAL	BSE STRUCTURAL ENGINEERS
PLUMBING	HENDERSON ENGINEERS
MECHANICAL	HENDERSON ENGINEERS
ELECTRICAL	HENDERSON ENGINEERS
FIRE PROTECTION	HENDERSON ENGINEERS
CONTRACTOR	FOGEL ANDERSON

FINKLE + WILLIAMS  
ARCHITECTURE

8787 RENNER BLVD., SUITE 100  
LENEXA, KANSAS 66219  
913.498.1550  
[www.finklewilliams.com](http://www.finklewilliams.com)

SHEET TITLE

## EXTERIOR ELEVATIONS

SHEET NUMBER

## A4.01

## EXTERIOR MATERIAL LEGEND

- |       |   |
|-------|---|
| MP-1  | ALUMINUM COMPOSITE METAL (ACM) DRY SYSTEM; ALUOCBOND; COLOR: NAUTRAL BURNISHED CARBON; ACM PANEL JOINTS TO ALIGN WITH JOINTS PER ELEVATIONS                   |
| MP-2  | KYNAR-COATED 24 GA BREAK METAL COPING TO MATCH MP-1   |
| MP-3  | KYNAR-COATED 24 GA BREAK METAL COPING TO MATCH ST-1   |
| MP-4  | KYNAR-COATED METAL FLASHING, GUTTER AND DOWNSPOUT; COLOR TBD TO MATCH MP-1  |
| MP-5  | PAC-LACD MIDNIGHT BROWN PERFORATED CORRUGATED METAL PANEL, .050 ALUM. 1/4" ROUND W/ 1/2" STAGGERED, 23% OPEN AREA PER MFR.                                    |
| WD-1  | GEOLAM VERTIGO 5010 COMPOSITE CLADDING, COLOR: MOLESKIN   |
| WD-2  | GEOLAM GLASS 020C VERTICAL SLAB TGMOSITE DECKING, COLOR: MOLESKIN   |
| GL-1  | 2" x 4.5" KAWNEER PERMACOAT SMOKE GRAY ALUMINUM CENTER GLAZED STORERONT SYSTEM W/ 1" INSULATED LOW-E GLAZING UNIT   |
| ST-1  | ELDORADO CULTURED STONE VANTAGE 30, DRY-STACK NON-GROUTED, COLOR: WHITE ELM   |
| MB-1  | GROUND FACE 4X16 VENEER SMOLENO BLOCK, BURNISHED FINISH, COLOR: MIDWEST SLATE   |
| AWN-1 | CANOPY: GALV. AND PAINTED STEEL COLEMAN FRAME (PER PERMANENT DRAINAGE) 12' X 12' ALUMINUM SOLENO R999 COMPOSITE WOOD @ 8" O.C. PER SHEET #47, COLOR: MOLESKIN |

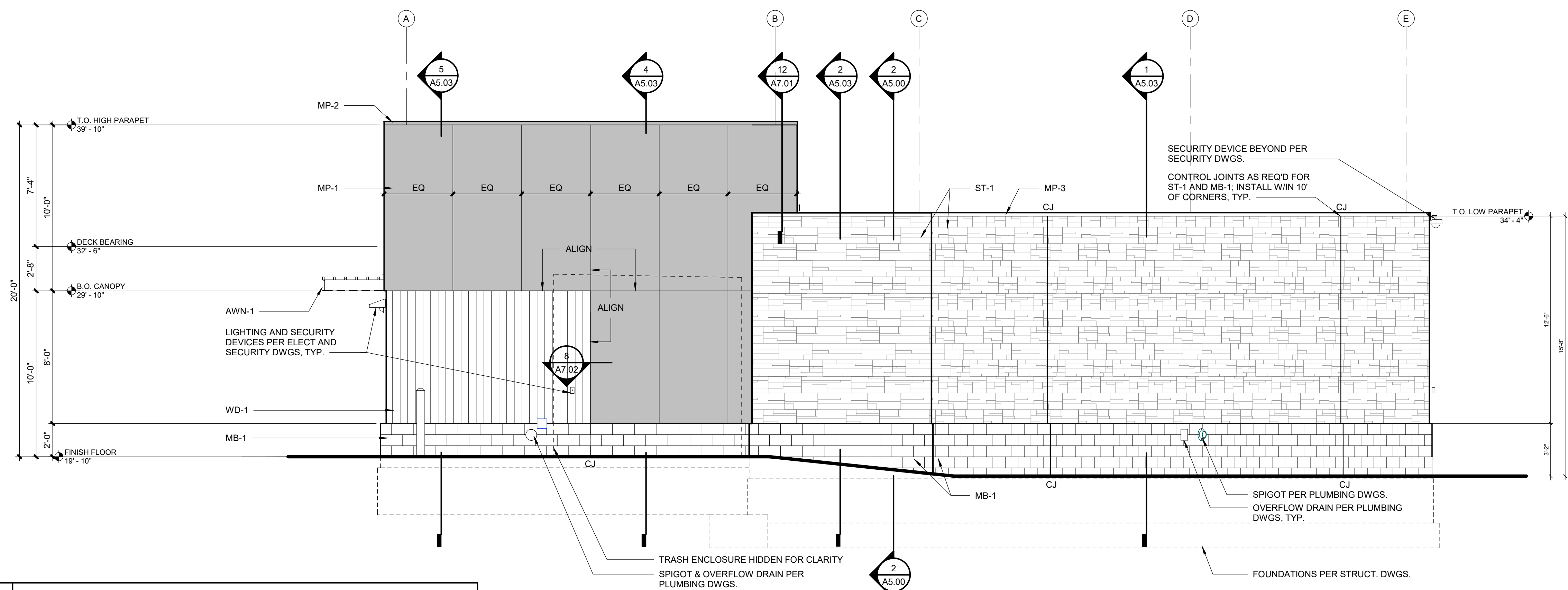

2	EAST ELEVATION
---	----------------

<b>A4.01</b>	SCALE : 1/4" = 1'-0"
--------------	----------------------

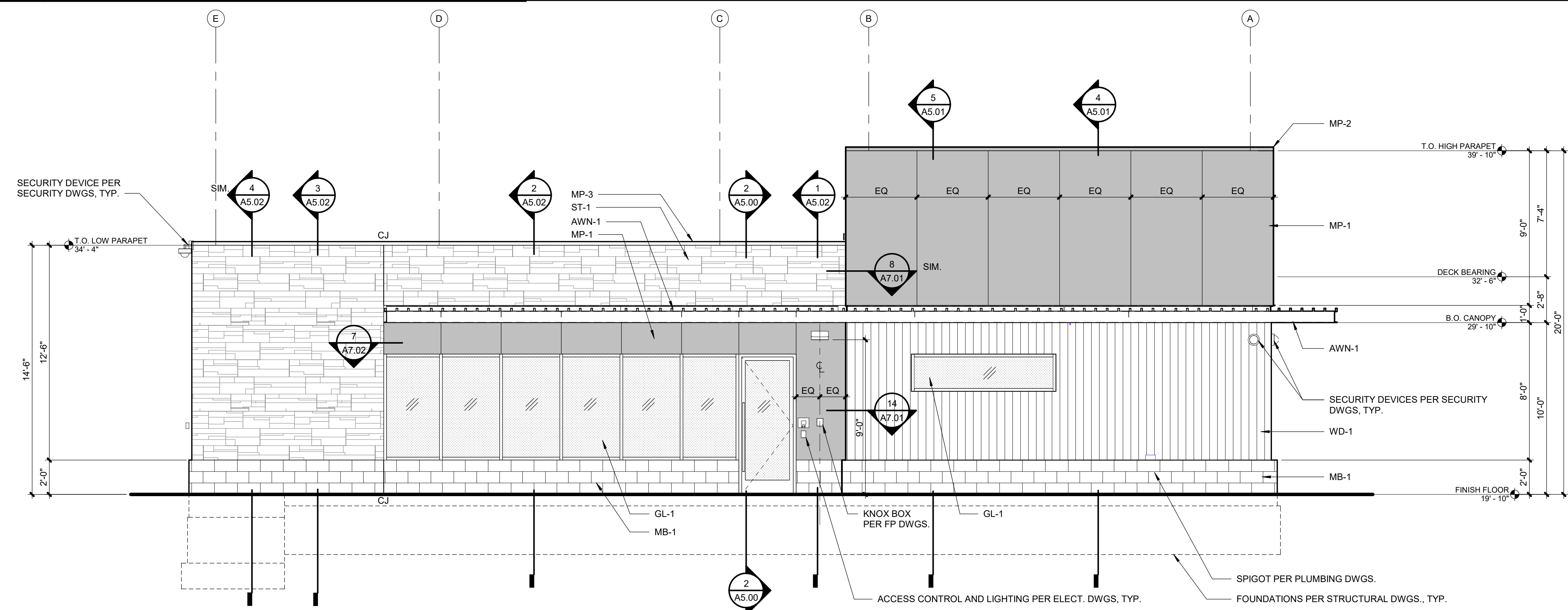

1	WEST ELEVATION
---	----------------

**A4.01** SCALE : 1/4" = 1'-0"





2151 NW PARAGON PKWY  
LEE'S SUMMIT, MO 64081

Project No.: 19050.02

Date: 08/06/2021

Issued For: PERMIT SET

[illegible]

## REGISTRATION

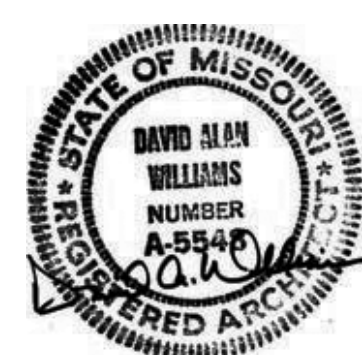

## PROJECT TEAM

ARCHITECT FINKLE+WILLIAMS  
ARCHITECTURE

CIVIL                      GBA

LANDSCAPE      HOERR SCHAUDT

FOUNDATIONS BSE STRUCTURAL  
ENGINEERSSTRUCTURAL BSE STRUCTURAL  
ENGINEERS

PLUMBING      HENDERSON  
ENGINEERS

MECHANICAL HENDERSON  
ENGINEERSELECTRICAL HENDERSON  
ENGINEERS

FIRE PROTECTION HENDERSON  
ENGINEERS

CONTRACTOR FOGEL ANDERSON

FINKLE + WILLIAMS  
ARCHITECTURE

8787 RENNER BLVD., SUITE 100  
LENEXA, KANSAS 66219  
913.498.1550  
www.finklewilliams.com

SHEET TITLE

## EXTERIOR ELEVATIONS

SHEET NUMBER

## A4.02

## EXTERIOR MATERIAL LEGEND

- |       |  |
|-------|--|
| MP-1  | ALUMINUM COMPOSITE METAL (ACM) DRY SYSTEM; ALUOCBOND; COLOR: NAUTRAL BURNISHED CARBON; ACM PANEL JOINTS TO ALIGN WITH JOINTS PER ELEVATIONS            |
| MP-2  | KYNAR-COATED 24 GA BREAK METAL COPING TO MATCH MP-1  |
| MP-3  | KYNAR-COATED 24 GA BREAK METAL COPING TO MATCH ST-1  |
| MP-4  | KYNAR-COATED METAL FLASHING, GUTTER AND DOWNSPOUT; COLOR TBD TO MATCH MP-1   |
| MP-5  | PAC-LACD MIDNIGHT BROWN PERFORATED CORRUGATED METAL PANEL, .050 ALUM. 1/4" ROUND W/ 1/2" STAGGERED, 23% OPEN AREA PER MFR.                             |
| WD-1  | GEOLAM VERTIGO 5010 COMPOSITE CLADDING, COLOR: MOLEKIN   |
| WD-2  | GEOLAM GLASS 020C VERTICAL SLAB TGMPOSITE DECKING, COLOR: MOLEKIN  |
| GL-1  | 2" x 4.5" KAWNEER PERMACOAT SMOKE GRAY ALUMINUM CENTER GLAZED STORERONT SYSTEM W/ 1" INSULATED LOW-E GLAZING UNIT                                      |
| ST-1  | ELDORADO CULTURED STONE VANTAGE 30, DRY-STACK NON-GROUTED, COLOR: WHITE ELM  |
| MB-1  | GROUND FACE 4X16 VENEER SMOLEY BLOCK, BURNISHED FINISH, COLOR: MIDWEST SLATE   |
| AWN-1 | CANOPY: GALV. AND PAINTED STEEL COLEMAN FRAME (PER PERMIT) BRUNT DESIGN; ALUMINUM SOLENO R90R COMPOSITE WOOD @ 8" O.C. PER SHEET #7 42, COLOR: MOLEKIN |

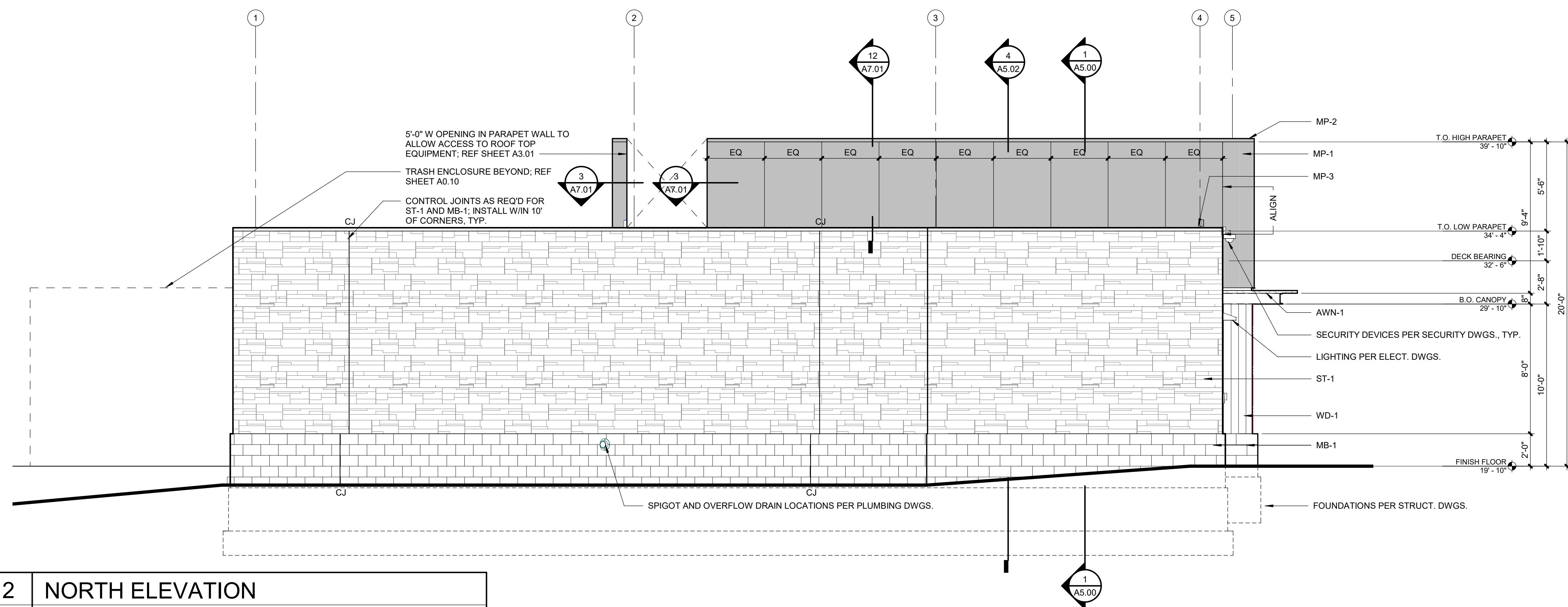

2	NORTH ELEVATION
---	-----------------

<b>A4.02</b>	SCALE : 1/4" = 1'-0"
--------------	----------------------

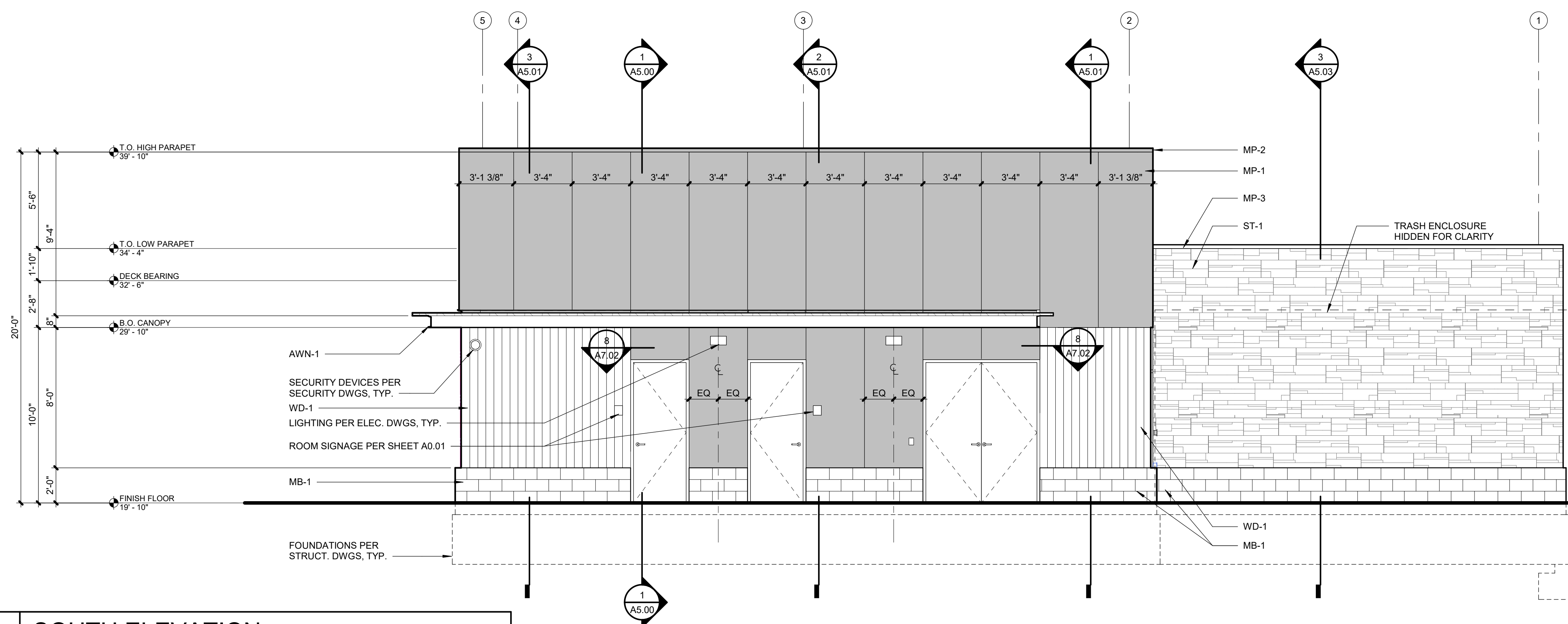

1	SOUTH ELEVATION
---	-----------------

**A4.02** SCALE : 1/4" = 1'-0"



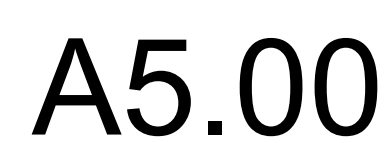

**A5.00** SCALE : 1/4" = 1'-0"



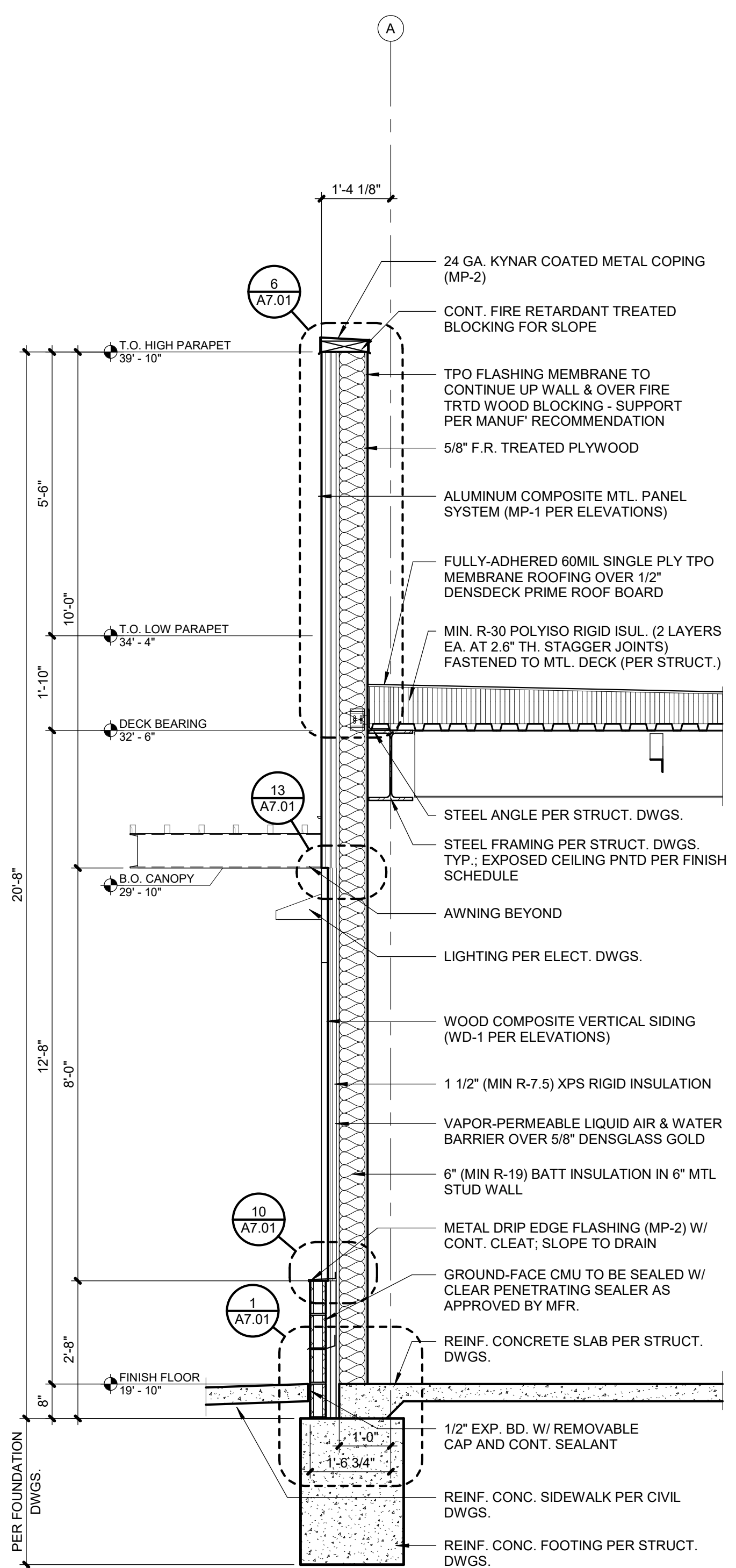

1	WALL SECTION
---	--------------

<b>A5.01</b>	SCALE : 1/2" = 1'-0"
--------------	----------------------



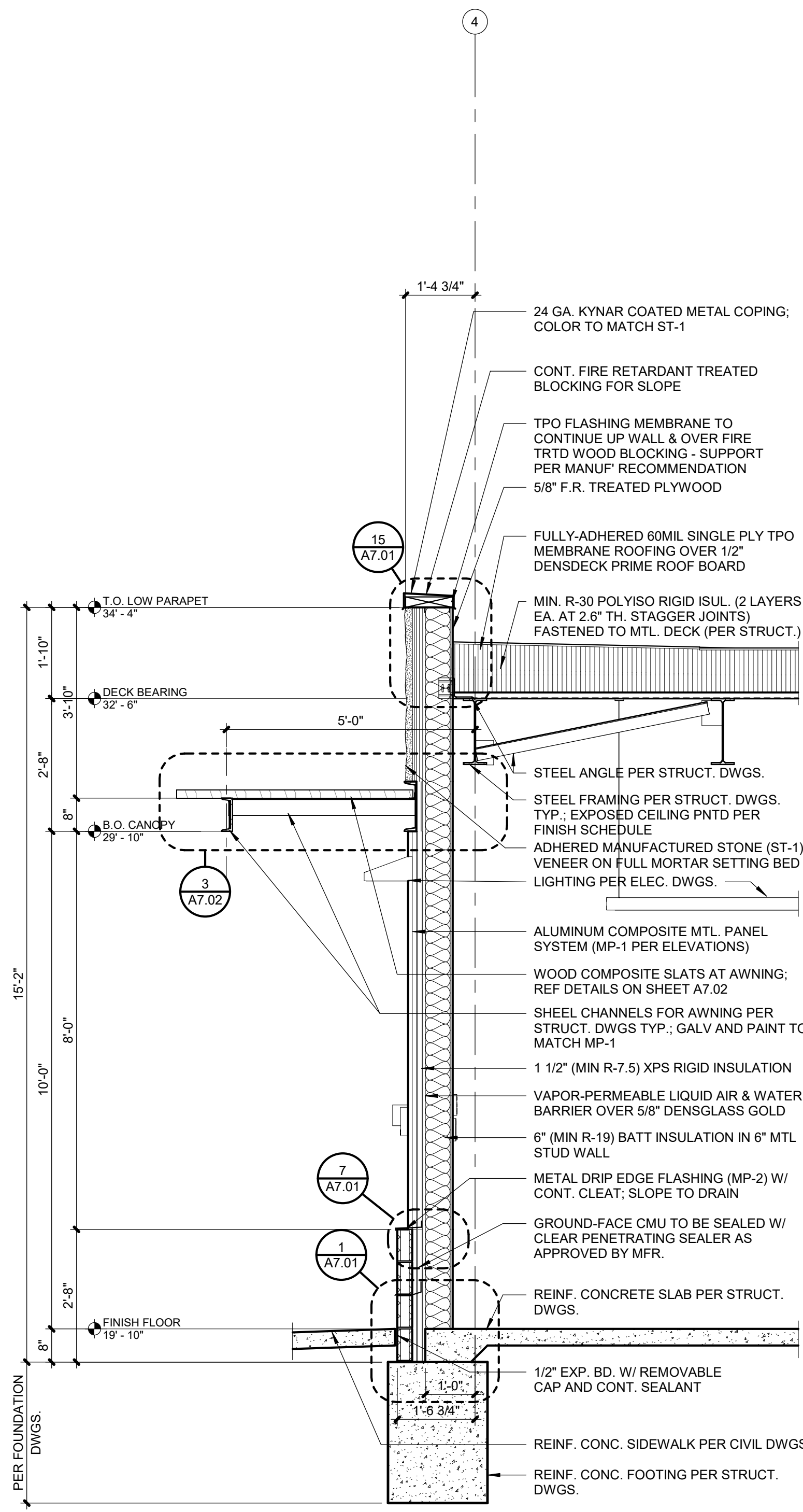

1	WALL SECTION
A5.02	SCALE : 1/2" = 1'-0"



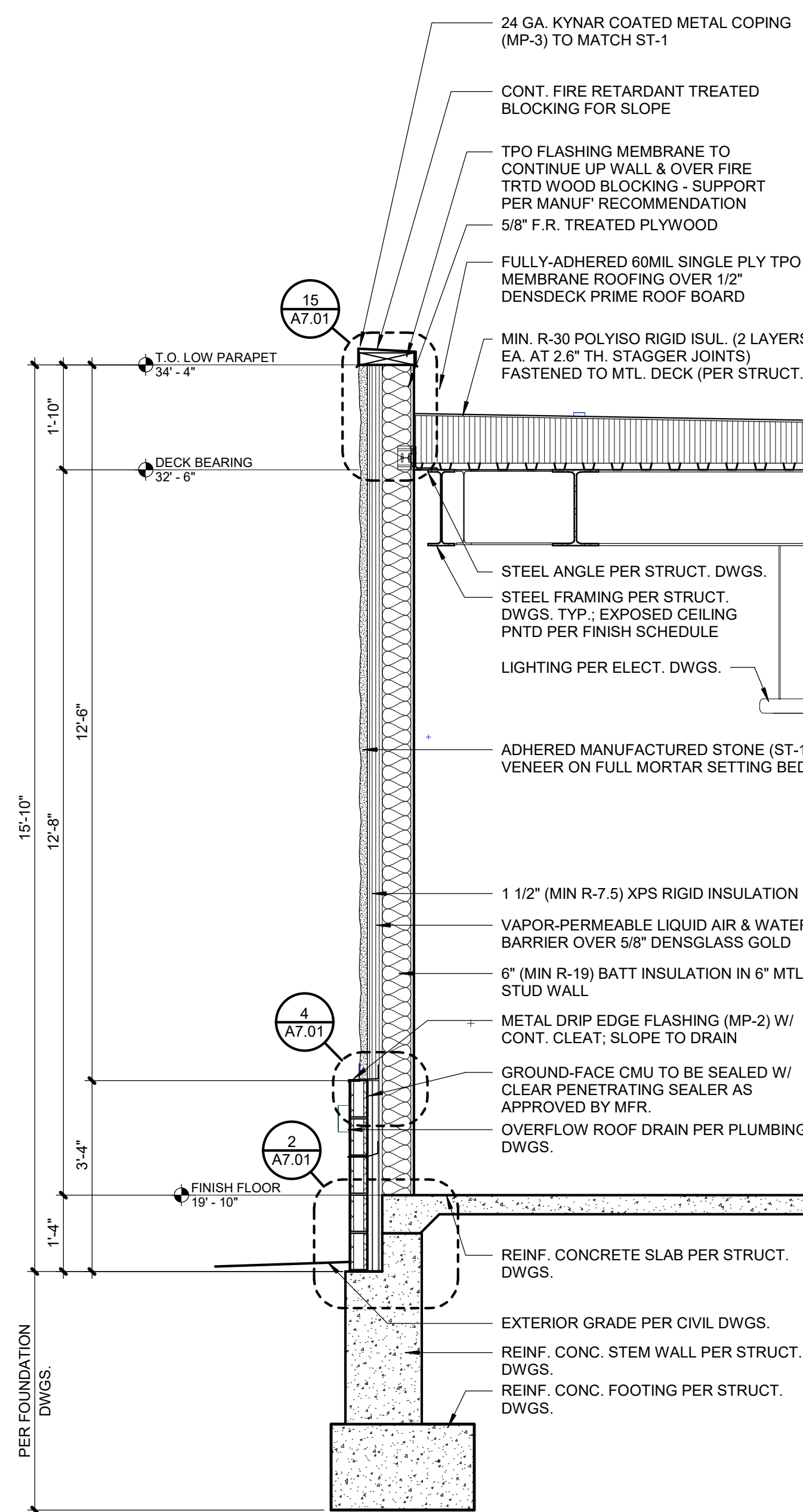
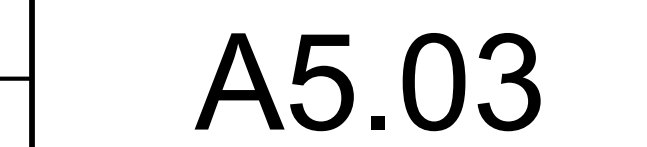

1	WALL SECTION
---	--------------

<b>A5.03</b>	SCALE : 1/2" = 1'-0"
--------------	----------------------









2151 NW PARAGON PKWY  
LEE'S SUMMIT, MO 64081

Project No.: 19050.02

Date: 08/06/202

Issued For: PERMIT

REVISION

[illegible]

REGISTRAR

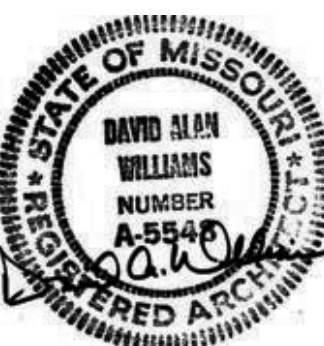

PROJECT

ARCHITECT	FINKLE+WILLIAMS ARCHITECTURE
CIVIL	GBA
LANDSCAPE	HOERR SCHAUDT LAND
FOUNDATIONS	BSE STRUCTURAL ENGINEERS
STRUCTURAL	BSE STRUCTURAL ENGINEERS
PLUMBING	HENDERSON ENGINEERS
MECHANICAL	HENDERSON ENGINEERS
ELECTRICAL	HENDERSON ENGINEERS
FIRE PROTECTION	HENDERSON ENGINEERS
CONTRACTOR	FOGEL ANDERSON

FINKLE + WILLIAMS  
ARCHITECTURE

8787 RENNER BLVD., SUITE 100  
LENEXA, KANSAS 66219  
913.498.1550  
[www.finklewilliams.com](http://www.finklewilliams.com)

SHEET T

ETA

SHEET NUMBER

## A7.02

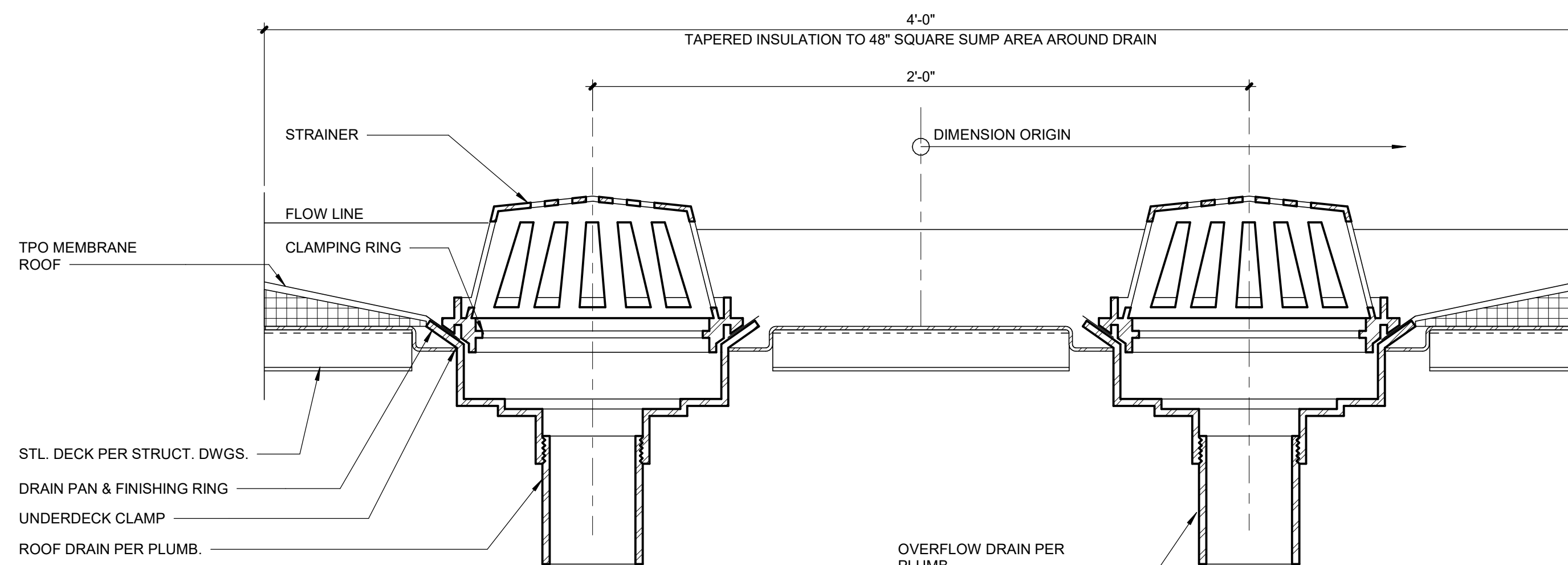
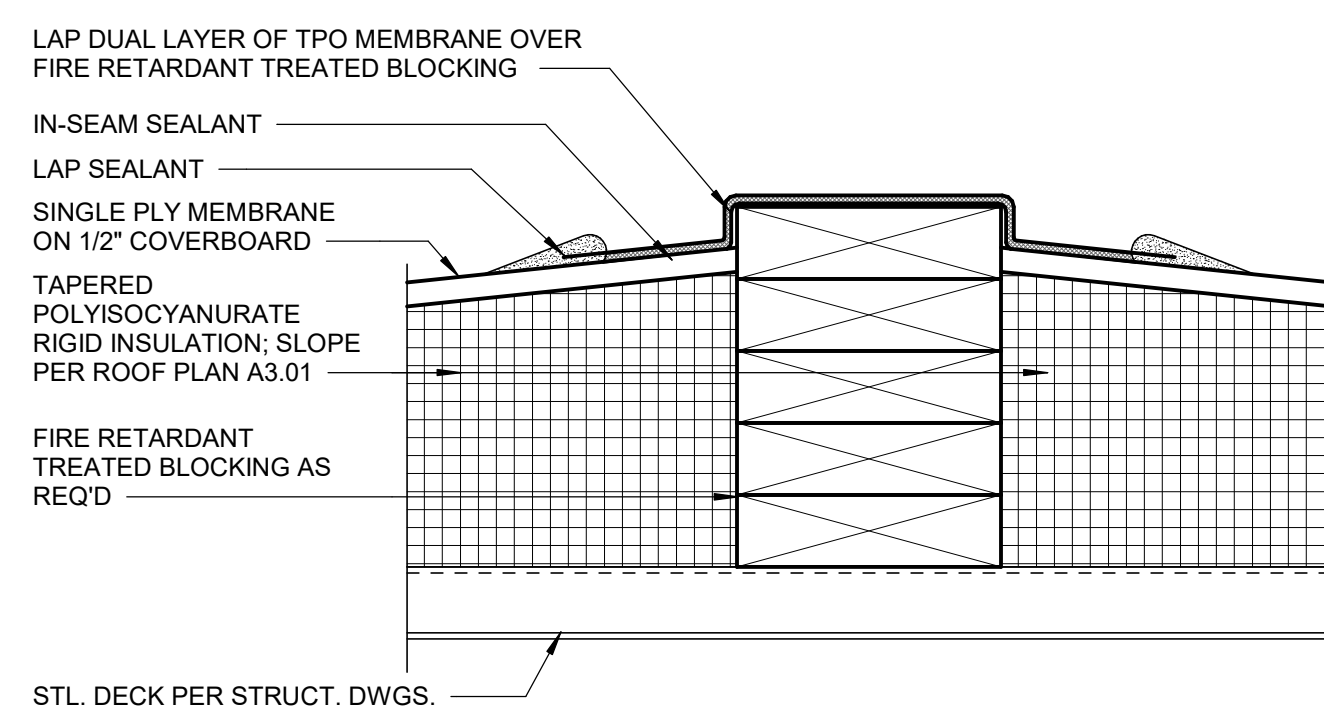

5	ROOF DETAIL
---	-------------

<b>A7.02</b>	SCALE : 3" = 1'-0"
--------------	--------------------

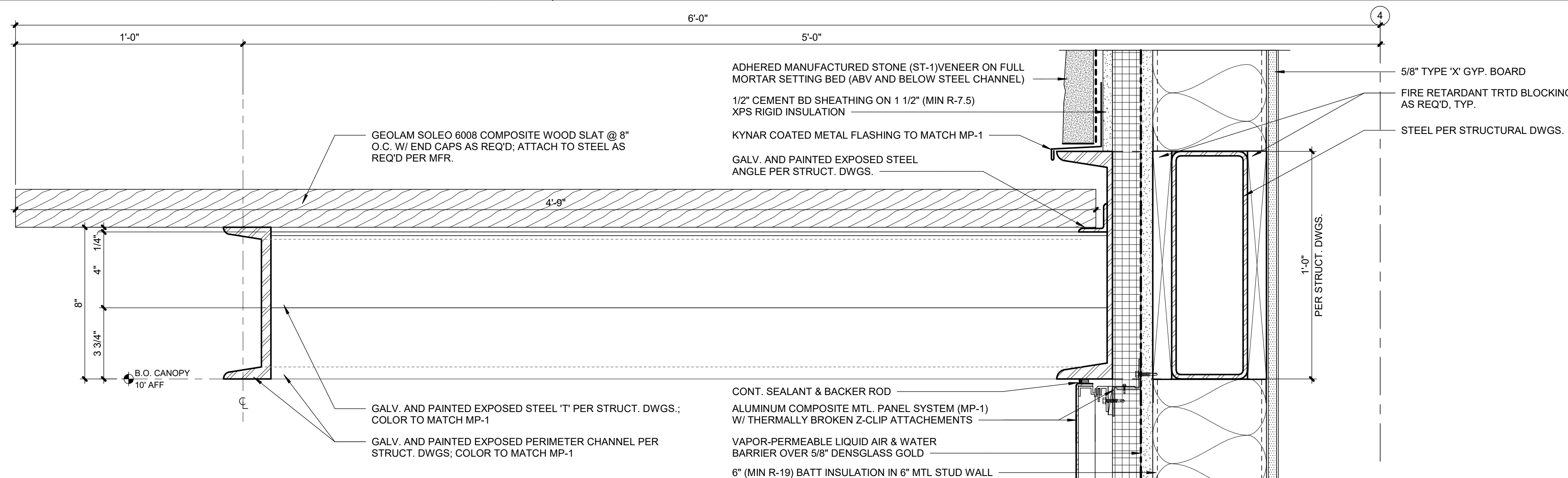
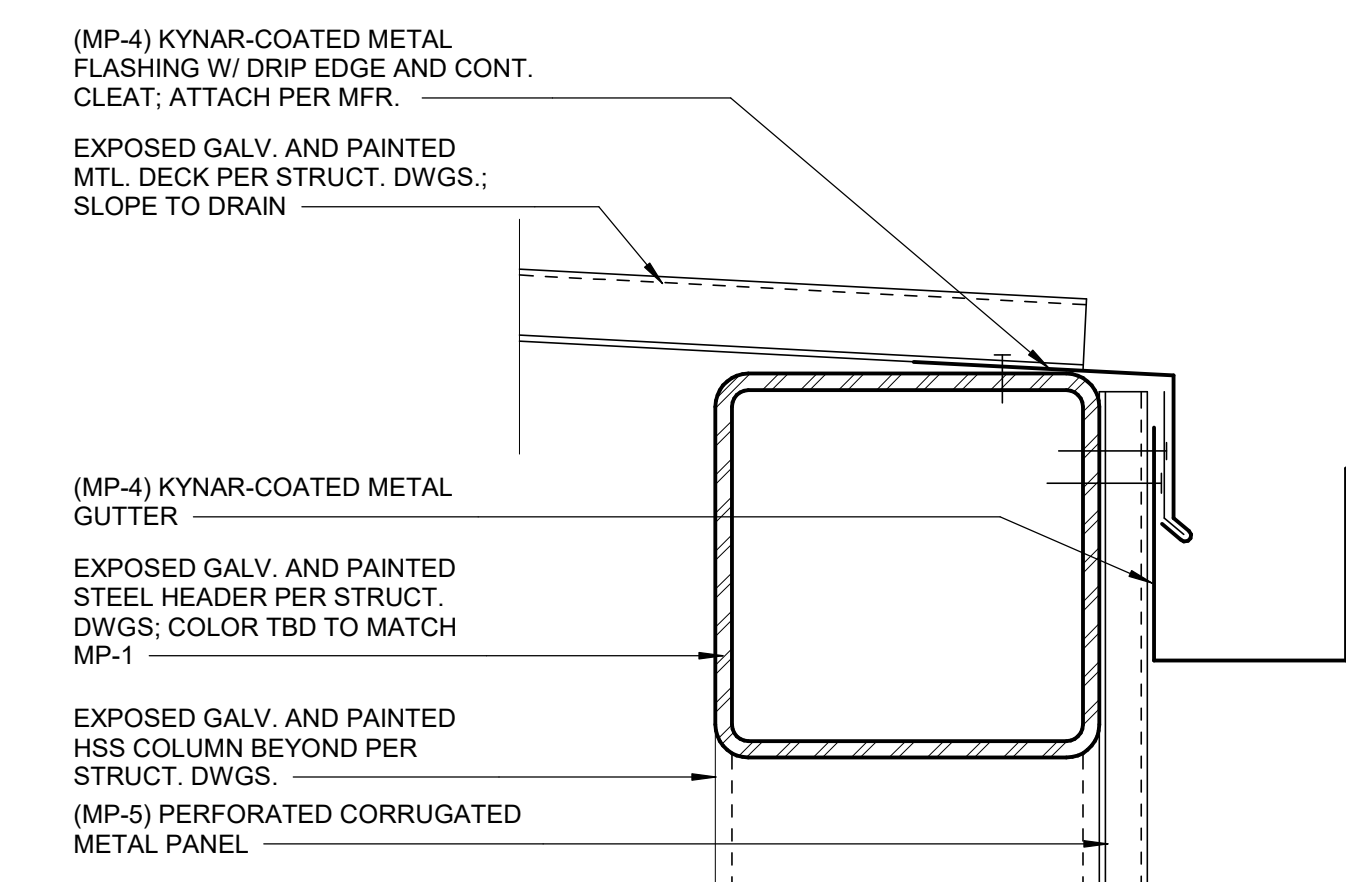

4	ROOF DRAIN DETAIL
---	-------------------

<b>A7.02</b>	SCALE : 3" = 1'-0"
--------------	--------------------

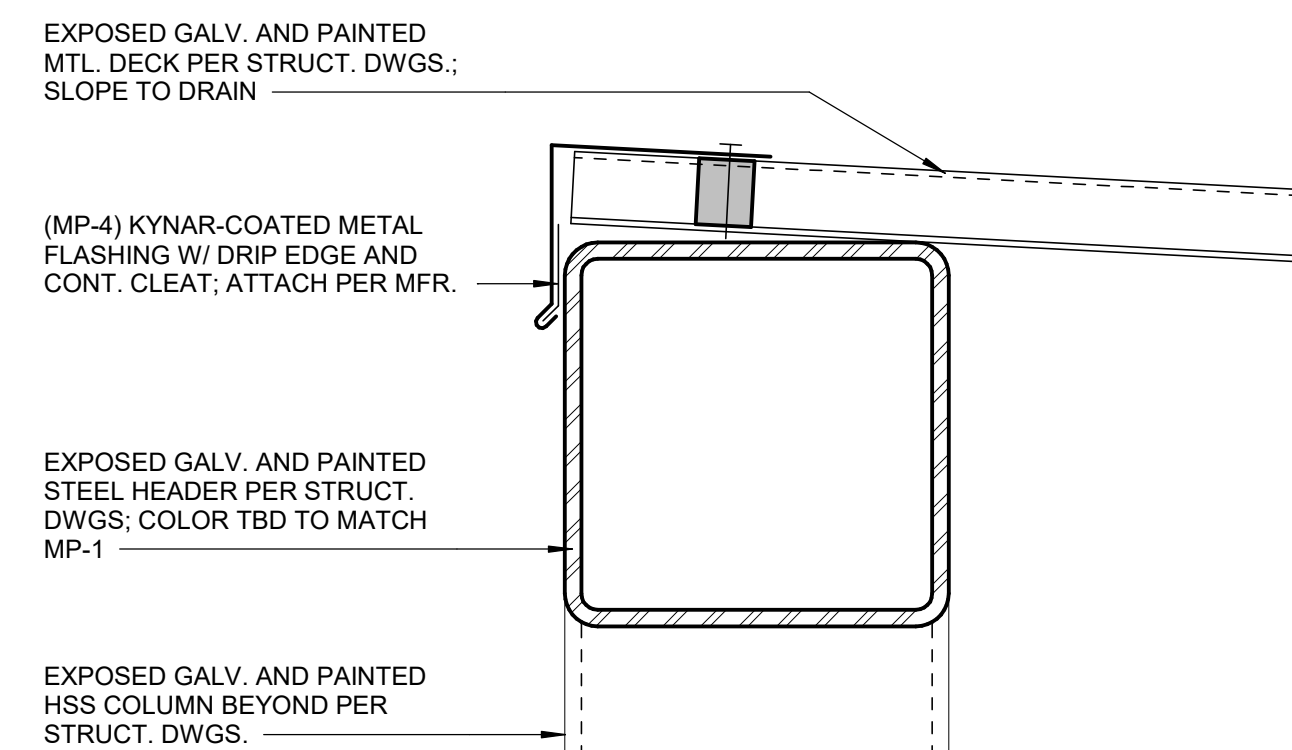

3	SHADE DETAIL
---	--------------

<b>A7.02</b>	SCALE : 3" = 1'-0"
--------------	--------------------

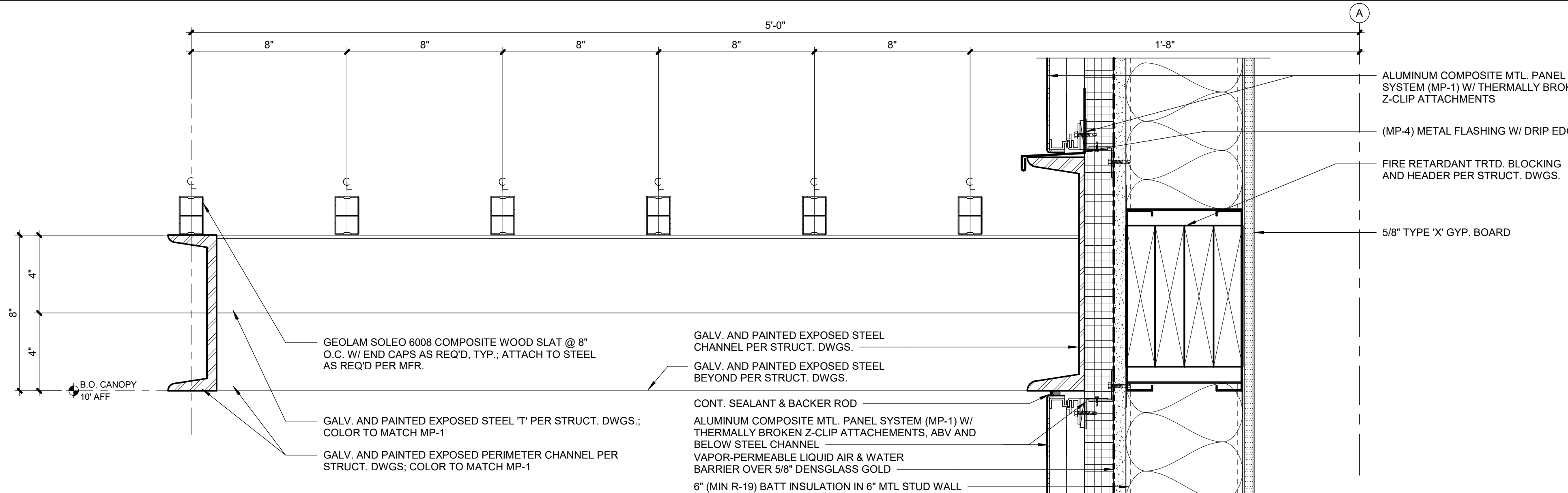

2	SHADE DETAIL
---	--------------

<b>A7.02</b>	SCALE : 3" = 1'-0"
--------------	--------------------

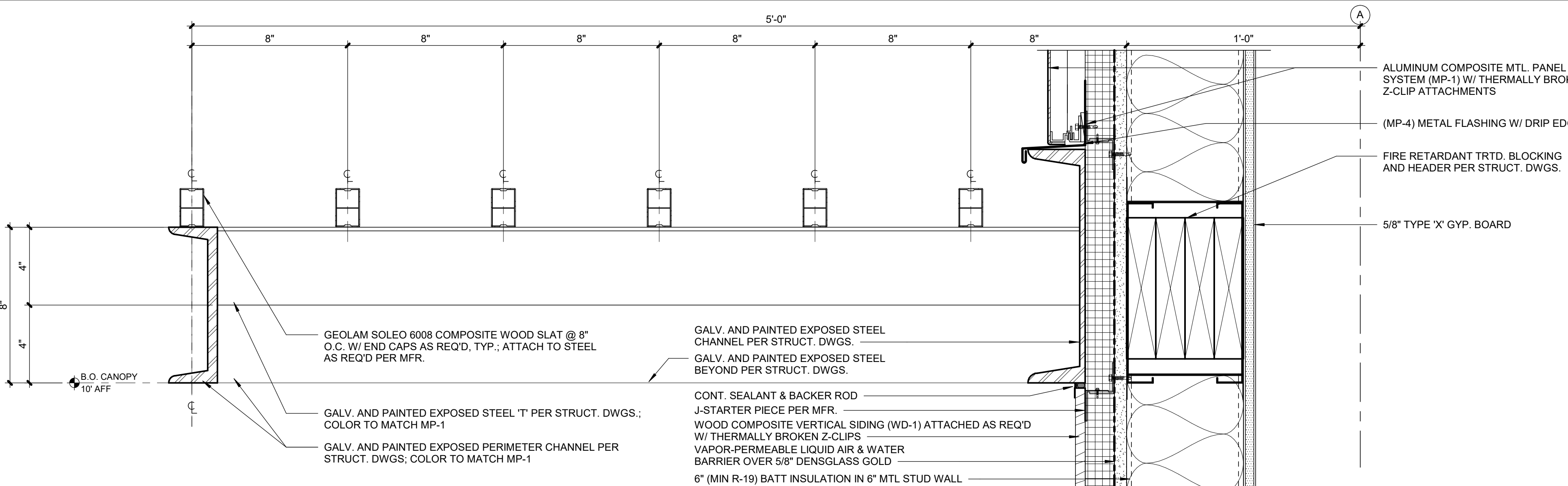

1	SHADE DETAIL
---	--------------

<b>A7.02</b>	SCALE : 3" = 1'-0"
--------------	--------------------

9	ROOF DETAIL
---	-------------

<b>A7.02</b>	SCALE : 3" = 1'-0"
--------------	--------------------

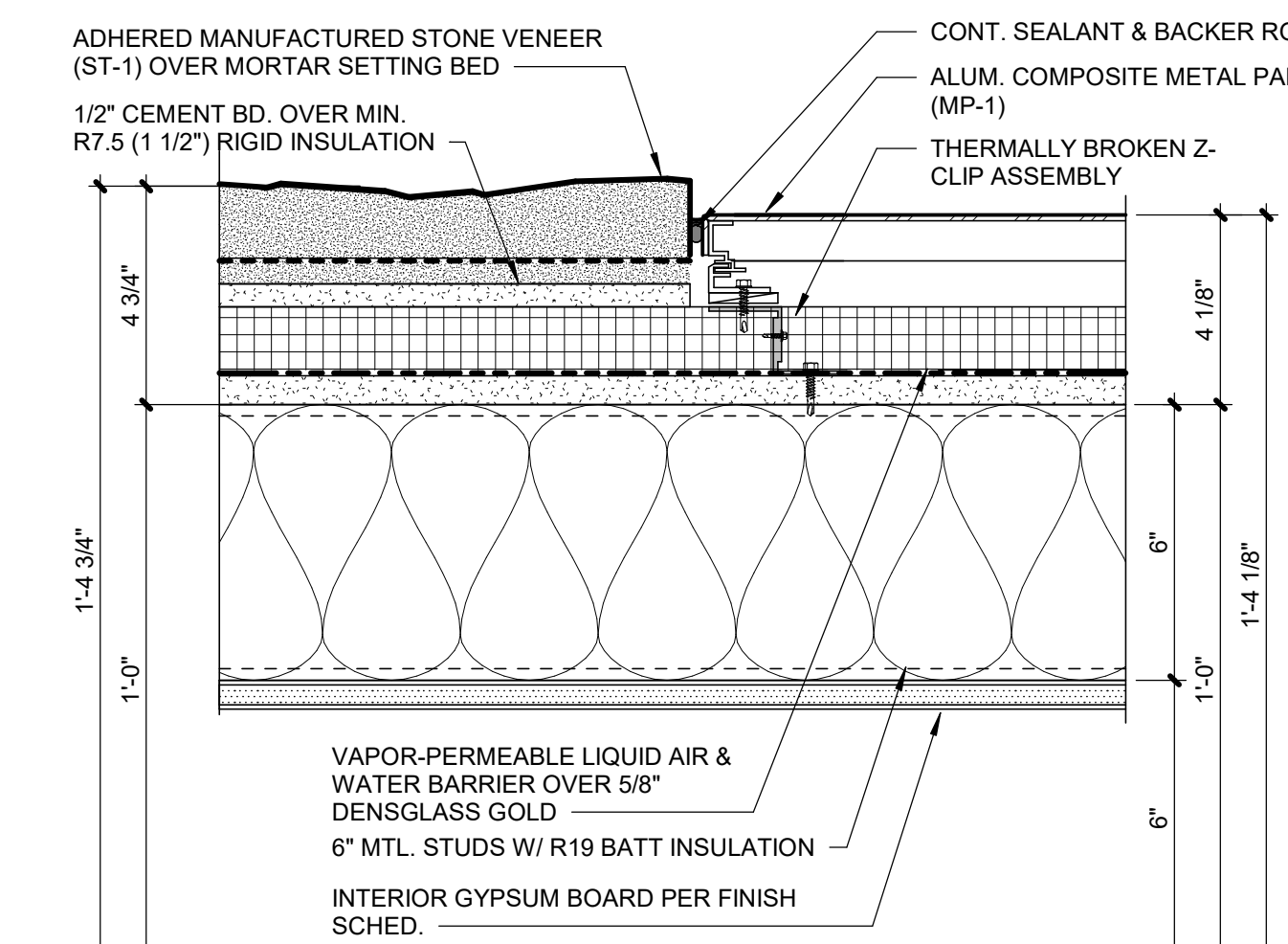

1	SHADE DETAIL
---	--------------

<b>A7.02</b>	SCALE : 3" = 1'-0"
--------------	--------------------

10	ROOF DETAIL
----	-------------

<b>A7.02</b>	SCALE : 3" = 1'-0"
--------------	--------------------

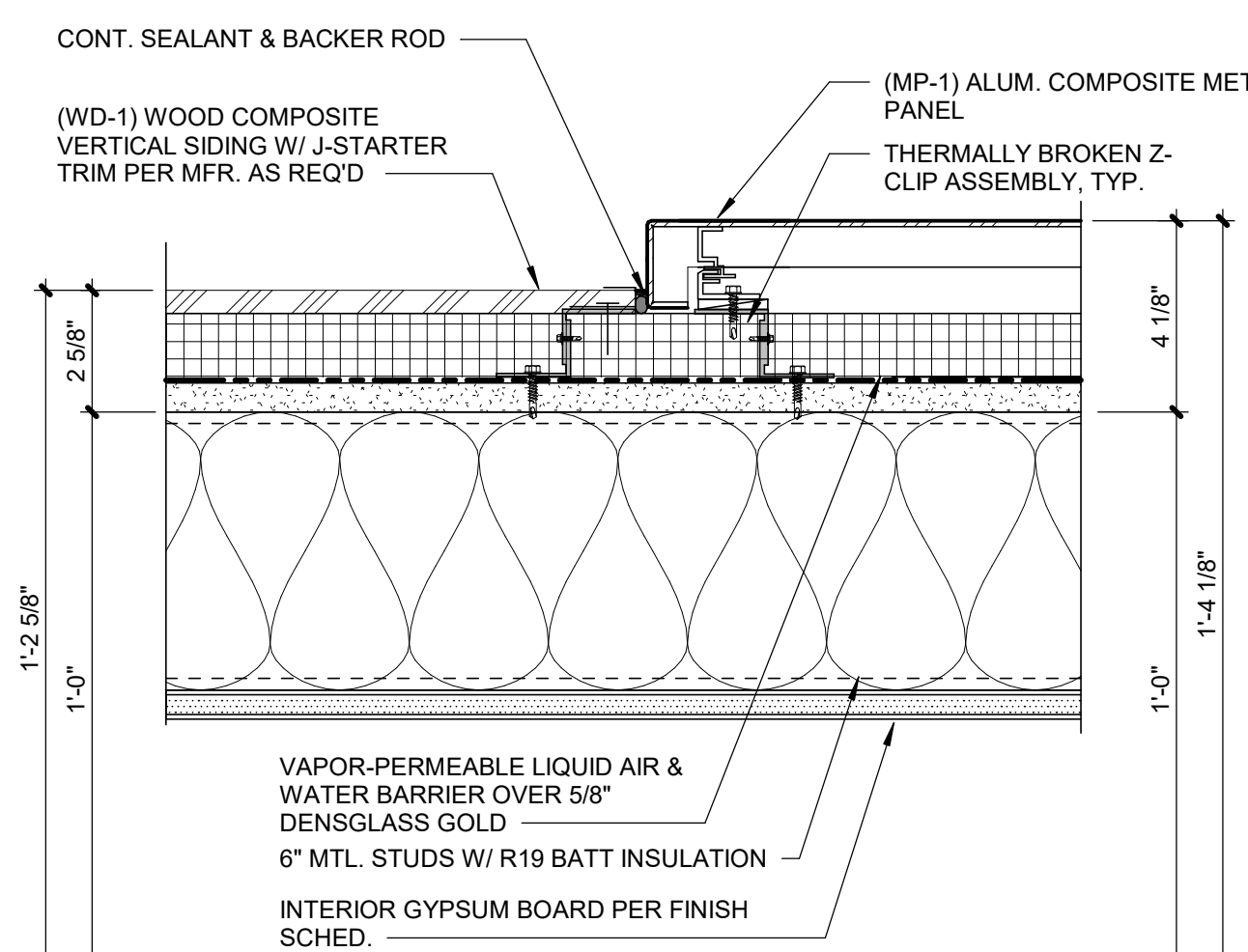

8	TRANSITION DETAIL
---	-------------------

<b>A7.02</b>	SCALE : 3" = 1'-0"
--------------	--------------------

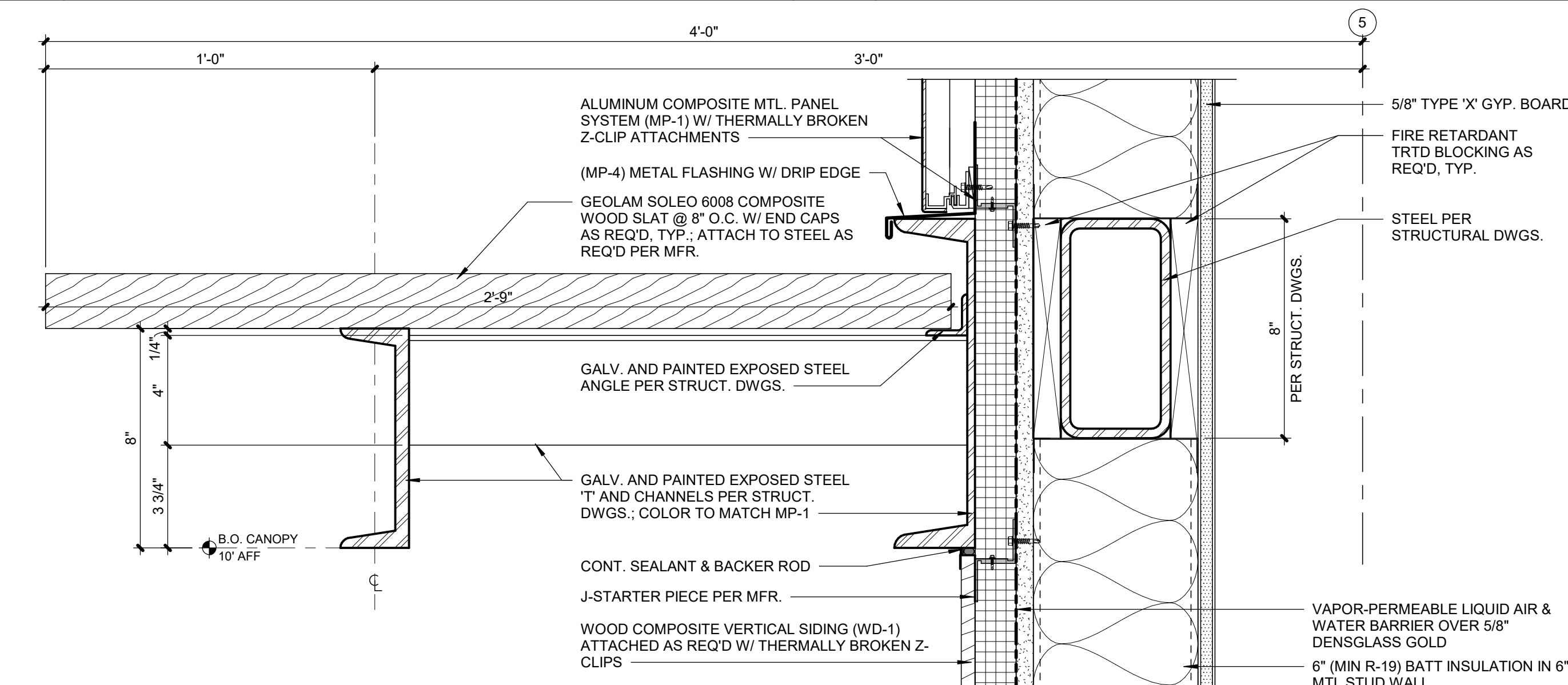

6	SHADE DETAIL
---	--------------

<b>A7.02</b>	SCALE : 3" = 1'-0"
--------------	--------------------



## HARDWARE SETS

SEE SPECIFICATIONS FOR DETAILED HARDWARE INFORMATION.

**GENERAL NOTES:**

1. ALL HARDWARE SHALL COMPLY WITH APPLICABLE REQUIREMENTS OF THE AMERICANS WITH DISABILITIES ACT (ADA).
2. ALL DOOR HARDWARE SHALL BE FINISH US260 OR EQUIVALENT.
3. ALL LATCHSETS AND LOCKSETS SHALL BE EQUIPPED WITH LEVER TYPE OPERATING TRIM W/ THE "CLUTCH" FEATURE.
4. ALL CLOSERS SHALL BE LOCATED ON ROOM SIDES OF DOORS.
5. CONTRACTOR'S HARDWARE CONSULTANT SHALL BE RESPONSIBLE FOR DETERMINING APPROPRIATE HARDWARE FUNCTION AND OPTIONS.
6. CONTRACTOR SHALL COORDINATE FINAL KEYING WITH OWNER.

**(LK) INTERIOR LOCKSETS**

- SET # LK.1** (INTERIOR SINGLE W/ LOCK)
- HINGES
  - LOCKSET
  - WALL STOP
  - SILENCERS
- SET # LK.2** (INTERIOR SINGLE W/ LOCK & CLOSER)
- HINGES
  - LOCKSET
  - CLOSER
  - WALL STOP
  - SILENCERS

**(EL) EXTERIOR LOCKSETS**

- ```

SET #E L 1 (EXTERIOR SINGLE W/ LOCK)
* HINGES
* LOCKSET
* CLOSER
* THRESHOLD
* WEATHERSTRIP
* BOTTOM SWEEP
* DRIP CAP
* LATCH GUARD
* STORM CHAIN

SET #E L 3 (EXTERIOR PAIR W/ LOCK, CLOSERS, & AUTO FLUSHBITS)
* HINGES
* LOCKSET
* FLUSHBOLTS
* ASTRAGAL
* CLOSERS
* COORDINATOR
* THRESHOLD
* WEATHERSTRIP
* BOTTOM SWEEP
* DRIP CAP
* LATCH GUARD
* STORM CHAIN

```

(AL) ALUMINUM DOORS

- SET # AL1** (EXTERIOR SINGLE ALUMINUM)
- HINGES (CONT. HEAVY DUTY)
  - CLOSER
  - PULL
  - EXIT DEVICE
  - THRESHOLD
  - WEATHERSTRIP
  - BOTTOM SWEEP
  -

## DOOR TYPES

ALL HOLLOW METAL DOORS TO BE FACTORY PRIMED. PAINT TO BE SPRAYED

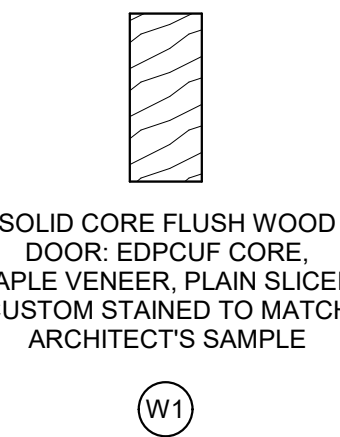
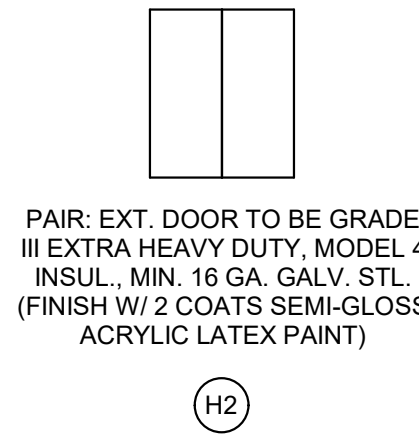
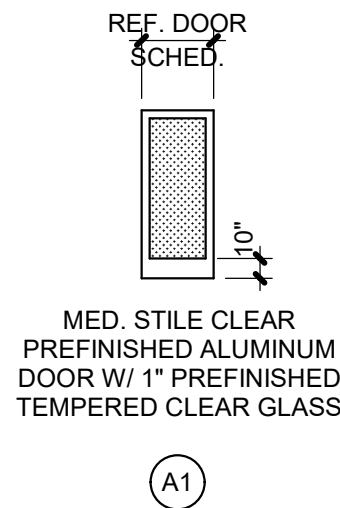

## FRAME TYPES

ALL HOLLOW METAL FRAMES TO BE FACTORY PRIMED. PAINT TO BE SPRAYED

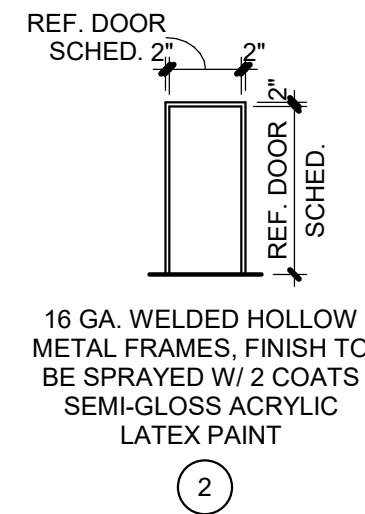
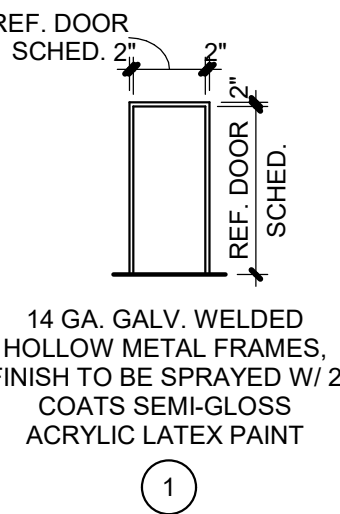

**DOOR AND FRAME SCHEDULE**

| NO.  | DOOR  |       |        |      | FRAME |      | RATING | DETAILS |                 |          | HARDWARE | REMARKS |      |
|------|-------|-------|--------|------|-------|------|--------|---------|-----------------|----------|----------|---------|------|
|      | SIZE  |       |        | TYPE | MAT.  | TYPE |        | MAT.    | JAMB            | HEAD     |          |         | SILL |
|      | W.    | H.    | Th     |      |       |      |        |         |                 |          |          |         |      |
| 100A | 3'-0" | 8'-0" | 1 3/4" | A1   | AL    | -    | AL     | -       | 9 & 10/A8.02    | 11/A8.02 | 17/A8.02 | AL.1    | (1)  |
| 102A | 3'-0" | 8'-0" | 1 3/4" | H1   | HM    | 1    | HM     | -       | 13.14, 15/A8.02 | 16/A8.02 | 17/A8.02 | EL.1    |      |
| 103A | 3'-0" | 8'-0" | 1 3/4" | H1   | HM    | 1    | HM     | -       | 13 & 14/A8.02   | 16/A8.02 | 17/A8.02 | EL.1    |      |
| 104A | 3'-0" | 7'-0" | 1 3/4" | W1   | WD    | 2    | HM     | -       | 18/A8.02        | 19/A8.02 | -        | LK.2    |      |
| 106A | 3'-0" | 7'-0" | 1 3/4" | W1   | WD    | 2    | HM     | -       | 18/A8.02        | 19/A8.02 | -        | LK.1    |      |
| 107A | 6'-4" | 8'-0" | 1 3/4" | H2   | HM    | 1    | HM     | -       | 13.14, 15/A8.02 | 16/A8.02 | 17/A8.02 | EL.3    | (1)  |
| 108A | 3'-0" | 7'-0" | 1 3/4" | W1   | WD    | 2    | HM     | -       | 18/A8.02        | 19/A8.02 | -        | LK.2    |      |

## REMARKS

- (1) ACCESS CONTROL DOORS WITH PANIC HARDWARE: PROVIDE APPROVED ENTRANCE AND EGRESS ACCESS CONTROL SYSTEM, LISTED IN ACCORDANCE WITH UL 294 AND INSTALLED IN COMPLIANCE WITH CRITERIA 1 THROUGH 8 IN SECTION 1010.1.9.7 OF IBC 2018; REF SECURITY DWGS. AND SPECS.

## DOOR LOCATION PLAN

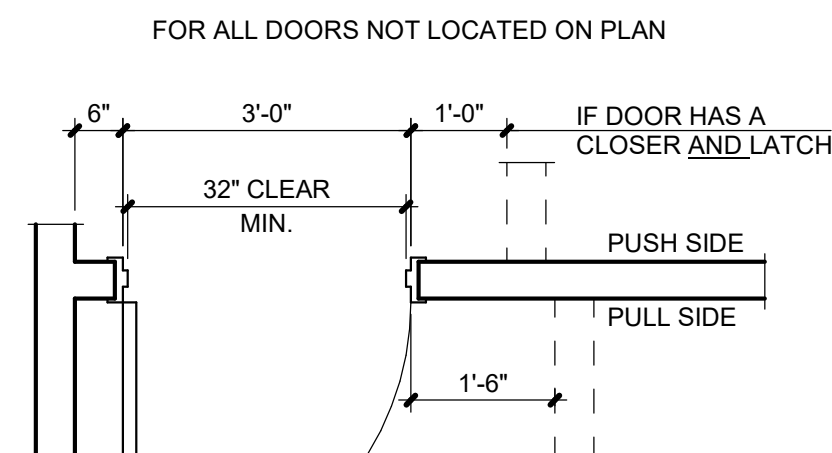

## MATERIAL LEGEND

- |      |   |                  |
|------|---|------------------|
| GL   | - | GLASS            |
| HM   | - | HOLLOW METAL     |
| WD   | - | WOOD             |
| STL  | - | STEEL            |
| AL   | - | ALUMINUM         |
| MFR  | - | PER MANUFACTURER |
| POLY | - | POLYETHYLENE     |
| P    | - | POLYCARBONATE    |

LOT 20 - HUB  
BUILDING

2151 NW PARAGON PKWY  
LEE'S SUMMIT, MO 64081

Project No.: 19050.02

Date: 08/06/2021

Issued For: PERMIT SET

## REVISIONS

[illegible]

## REGISTRATION



## PROJECT TEAM

|                 |                                  |
|-----------------|----------------------------------|
| ARCHITECT       | FINKLE- WILLIAMS<br>ARCHITECTURE |
| CIVIL           | GBA                              |
| LANDSCAPE       | HOERR SCHAUDT<br>LAND3           |
| FOUNDATIONS     | BSE STRUCTURAL<br>ENGINEERS      |
| STRUCTURAL      | BSE STRUCTURAL<br>ENGINEERS      |
| PLUMBING        | HENDERSON<br>ENGINEERS           |
| MECHANICAL      | HENDERSON<br>ENGINEERS           |
| ELECTRICAL      | HENDERSON<br>ENGINEERS           |
| FIRE PROTECTION | HENDERSON<br>ENGINEERS           |
| CONTRACTOR      | FOGEL ANDERSON                   |

FINKLE + WILLIAMS  
ARCHITECTURE

8787 RENNER BLVD., SUITE 100  
LENEXA, KANSAS 66219  
913.498.1550  
[www.finklewilliams.com](http://www.finklewilliams.com)

## SHEET TITLE

## DOOR SCHEDULE AND DETAILS

## SHEET NUMBER

# A8.01













|       |              |
|-------|--------------|
| A9.01 | 1/8" = 1'-0" |
|-------|--------------|

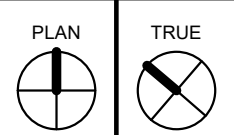
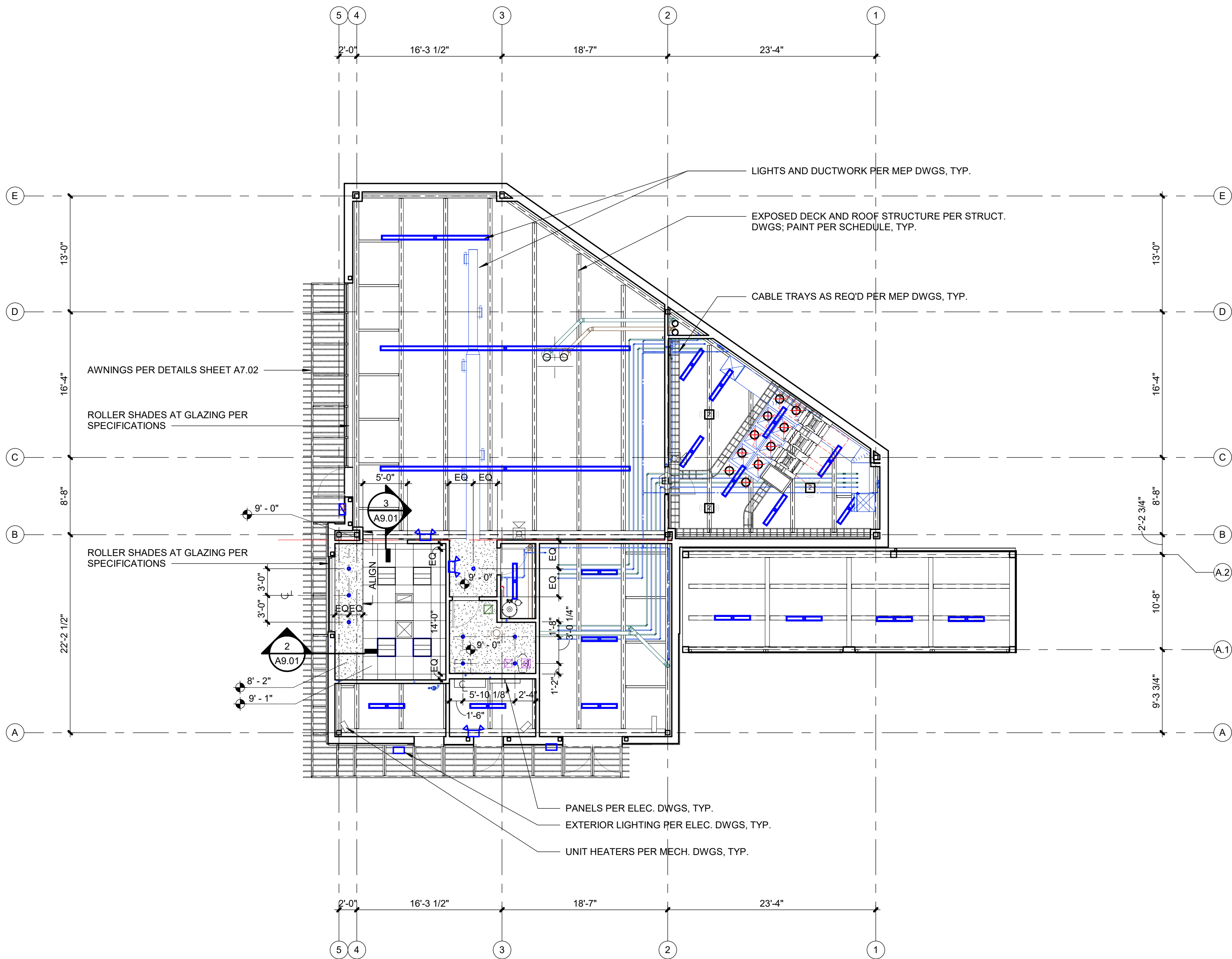
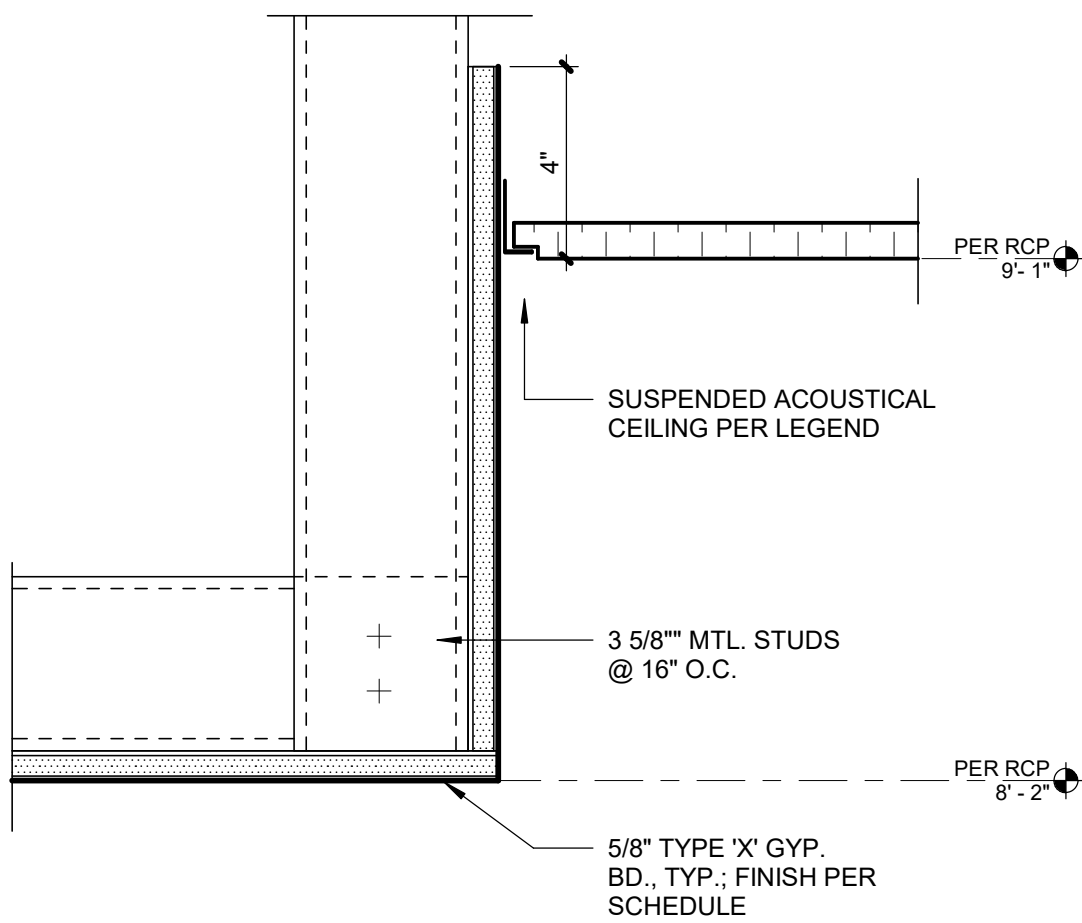



C:\Users\lreed.Shultz\Documents\Paragon Star H\B\_R21\_Central\_ireedshultz@finkwilliams.com.pdf

2151 NW PARAGON PKWY  
LEE'S SUMMIT, MO 64081

Project No.: 19050.02

Date: 08/06/2021

Issued For: PERMIT

[illegible]

## PROJECT TEAM

ARCHITECT FINKLE+WILLIAMS  
ARCHITECTURE

CIVIL

LANDSCAPE HOERR SCHAUDT  
LAND3

FOUNDATIONS      BSE STRUCTURAL  
ENGINEERS

ENGINEERS

ENGINEERS

ELECTRICAL HENDERSON

FIRE PROTECTION HENDERSON

CONTRACTOR      FOGEL ANDERSON

---

PINKEL + WILLIAMS  
ARCHITECTUR

LENEXA, KANSAS 66219  
913.498.1550

## SPECIFICATIONS

A 11 10

## APPENDIX



[illegible]



