

52 ½"

12" ENTER

34 ½"

12" EXIT

## JOB DESCRIPTION:

FABRICATE AND INSTALL (2) SETS OF ILLUMINATED CHANNEL LETTERS

**BACKS:** 0.63 ALUM.

**RETURNS:** 3" HY-VEE RED COIL

**FACES:** ¾" HY-VEE RED ACRYLIC

**TRIM CAP:** 1" RED

**ILLUMINATION:** RED LEDs

- POWER SUPPLY BY OTHERS  
- SURVEY REQUIRED  
- ACCESS REQ'D

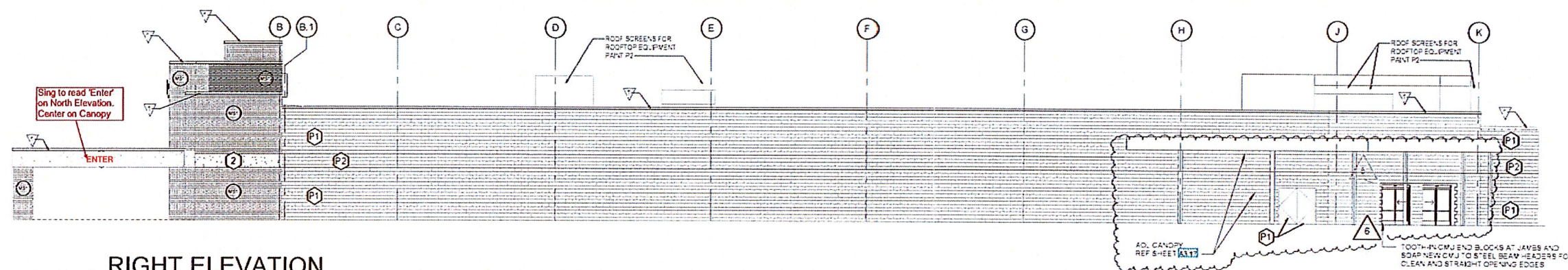

1 RIGHT ELEVATION  
SCALE: 3/32" = 1'-0"

ACRYLIC:

2793 RED

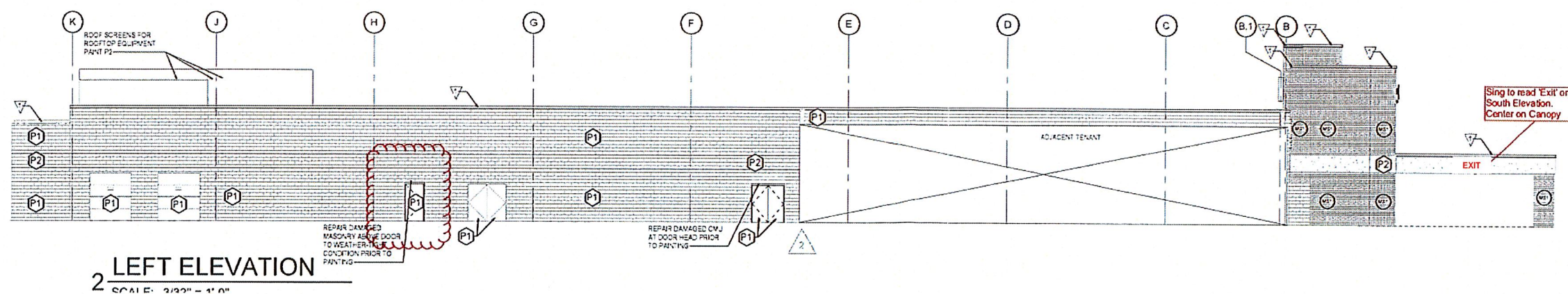

2 LEFT ELEVATION  
SCALE: 3/32" = 1'-0"

DESIGN #: PG-855 VER.#: 2

DATE: 8-10-21 DRAWN BY: KSA

SALES: PHIL GARLAND

JOB: HY-VEE FOOD #2

LOCATION: 310 SW WARD RD

LEE'S SUMMIT, MO 64081

DESIGN APPROVED BY:

DATE:

4620 J STREET SW CEDAR RAPIDS IA 52404 / FAX 319-366-6493 / WWW.NESPERSIGN.COM

© COPYRIGHT BY NESPER SIGN ADVERTISING, INC. 2019. THIS ORIGINAL DRAWING IS CREATED FOR YOUR PERSONAL USE IN CONNECTION WITH PLANNED DISPLAY BY NESPER SIGN ADVERTISING, INC. IT IS NOT TO BE SHOWN TO ANYONE OUTSIDE YOUR FIRM. NOR IS IT TO BE REPRODUCED, COPIED, OR EXHIBITED IN ANY FASHION. PRIMARY POWER TO SIGNS WILL BE BY OTHERS. ALL DATA LINES TO ELECTRONIC SIGNS WILL BE BY OTHERS. COLORS REPRESENTED ON THIS PRINT MAY NOT MATCH THE PMS CHIP, VINYL COLOR OR PAINT COLORS EXACTLY. THIS ARTWORK IS A SCALED RENDERING, IT IS TO BE VIEWED AS A REPRESENTATION ONLY. ACTUAL SIGNAGE MAY APPEAR DIFFERENT AFTER INSTALLATION. OWNER TO CARRY LIABILITY INSURANCE AND OTHER NECESSARY INSURANCE ON THE ABOVE WORK UPON ACCEPTANCE. THE ACCEPTING PARTY ACKNOWLEDGES RESPONSIBILITY TO THE TERMS AND CONDITIONS OF THIS AGREEMENT.

Since 1925