

Scale 1"=30'

LOT INFORMATION

9,109 SQ. FT.
MBOE=(REAR LEFT)984.48
MBOE=(REAR RT)981.25
MBOE=(FRONT LEFT)993.04
MBOE=(FRONT RT)991.93
MSFE=983.56
ADDRESS
2337 SW OLD PORT RD

LEGAL DESCRIPTION

LOT 734, EAGLE CREEK 16TH
PLAT, A SUBDIVISION AS
RECORDED IN LEE'S SUMMIT,
JACKSON COUNTY, MISSOURI.

LEGEND

- Gas Meter
- Telephone or Fiber-Optic Pedestal
- Cable TV Pedestal
- Electric Pedestal
- Light Pole
- Mailbox
- Fire Hydrant
- Water Valve

PROPOSED HOUSE

TOP FOUNDATION = 994.75
GARAGE FLOOR = 993.75
TOP FOOTING = 985.75
BASEMENT FLOOR = 986.08

E = EXISTING ELEVATION
F = PROPOSED FINAL ELEVATION
G = ADJACENT GRADE AT EGRESS
U/E = UTILITY EASEMENT
B/L = BUILDING LINE
S/Y/S = SIDE YARD SETBACK
R/Y/S = REAR YARD SETBACK

NOTES

1. BUILDER TO VERIFY ALL BUILDING ELEVATIONS AND DIMENSIONS.
2. THIS PLOT PLAN DOES NOT CONSTITUTE A BOUNDARY SURVEY.
3. THE EASEMENTS SHOWN ON THIS PLOT PLAN ARE FROM THE FINAL PLAT. OTHER EASEMENTS MAY EXIST.

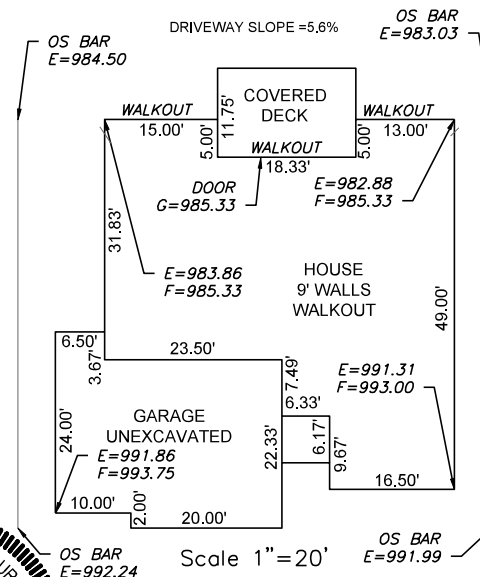

ENGINEERING SOLUTIONS
ENGINEERING & SURVEYING
50 SE 30TH STREET
LEE'S SUMMIT, MO 64082
P(816) 623-9888 F(816) 623-9849
WWW.ENGINEERINGSOLUTIONS.MO

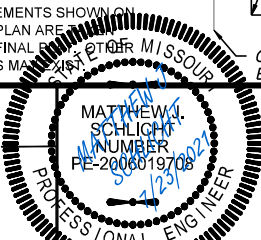

AS-GRADED PLOT PLAN - LOT 734

EAGLE CREEK 16TH PLAT
LEE'S SUMMIT, JACKSON COUNTY, MISSOURI

IQ HOME BUILDERS
P.O. BOX 6423
LEE'S SUMMIT, MO 64064

PROJECT NO.	FILE NAME	DATE	SHEET	OF
1	LOT 734, EAGLE CREEK	8/6/20	1	1

THIS DRAWING IS NOT VALID UNLESS THE SIGNATURE, DATE AND SEAL OF THE ENGINEER WHO SUPERVISED THE PREPARATION OF THIS DRAWING HAS BEEN AFFIXED HERETO.