



LEE'S SUMMIT MISSOURI

RELEASE FOR LAWN SPRINKLER SYSTEM IN CITY OF LEE'S SUMMIT RIGHT OF WAY (RESIDENTIAL)

In consideration for the City of Lee's Summit's permission to extend a Lawn Irrigation System into the City's right of way at (legal description of the property):

Lot No. 601 Plat Title Woodside Ridge Address: 102 NW Joshua Dr County: Jackson State: Missouri

I, Zalman Kohen, the undersigned, successors, and assigns do hereby release and forever discharge the City of Lee's Summit, its employees and/or agents from and against any and all liability, claims and demands for any use arising out of, relating to, or being in any way connected with work or service by the City, its employees or agents within the City's right of way for any purpose whatsoever.

NOW THEREFORE, the Undersigned hereby declares that said property described above shall be held, sold and conveyed subject to the release herein and said release shall run with the real property and be binding on all parties having any part thereof, their heirs, successors and assigns.

IN WITNESS WHEREOF, this release has been read, signed and sealed this 13th day of July, 2021.

By: [Signature] U.P. Zalman Kohen Printed or Typed Name

INDIVIDUAL ACKNOWLEDGMENT

STATE OF MISSOURI COUNTY OF JACKSON

ON THIS, The 13th day of July, 2021, before me, a Notary Public, personally appeared: Zalman Kohen

proved to me on the basis of satisfactory evidence to be the person(s) whose name(s) subscribed to the within instrument, and acknowledged that he he/she/they executed the same for the purposes stated therein and no other.

WITNESS my hand and official seal in the County and State aforesaid, the day and year first above written.

JENNIFER KREISEL Notary Public - Notary Seal STATE OF MISSOURI Comm. Number 15523177 Cass County My Commission Expires: Dec. 6, 2023

/s/ [Signature] Notary Public Signature Jennifer Kreisel Printed or Typed Name

(Seal)

My Commission Expires: December 6, 2023

RELEASE FOR  
CONSTRUCTION  
AS NOTED ON PLANS REVIEW  
DEVELOPMENT SERVICES  
LEE'S SUMMIT, MISSOURI

12/21/2020

Dylan Espel  
12/21/2020

MH STA 10+00  
TOP 956.54  
FL 943.09

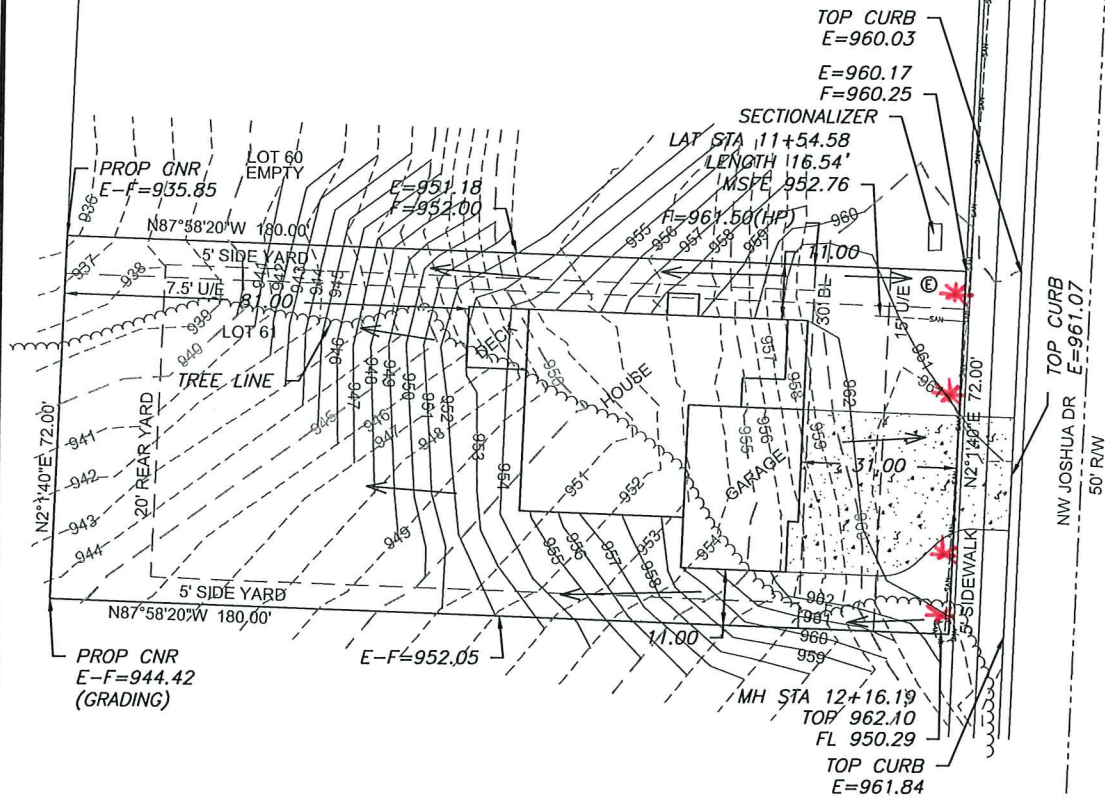

**LEGEND**

- Gas Meter
- Telephone or Fiber-Optic Pedestal
- Cable TV Pedestal
- Electric Pedestal
- Light Pole
- Mailbox
- Fire Hydrant
- Water Valve

**PROPOSED HOUSE**

TOP FOUNDATION = 964.00  
GARAGE FLOOR = 963.00  
TOP FOOTING = 955.00  
BASEMENT FLOOR = 955.33

E = EXISTING ELEVATION  
F = PROPOSED FINAL ELEVATION  
G = ADJACENT GRADE AT EGRESS  
U/E = UTILITY EASEMENT  
B/L = BUILDING LINE  
S/Y/S = SIDE YARD SETBACK  
R/Y/S = REAR YARD SETBACK

**NOTES**

1. BUILDER TO VERIFY ALL BUILDING ELEVATIONS AND DIMENSIONS.
2. THIS PLOT PLAN DOES NOT CONSTITUTE A BOUNDARY SURVEY.
3. THE EASEMENTS SHOWN ON THIS PLOT PLAN ARE TAKEN FROM THE FINAL PLAT. EASEMENTS MAY EXIST.

EXTENDED LOT AREA = 13,752 SF  
DRIVE AREA = 971 SF  
APPROACH AREA = 247 SF  
SIDEWALK AREA = 248 SF  
DRIVE SLOPE = 5.5%



Scale 1" = 30'

**LOT INFORMATION**

12,960 SQ. FT.  
MSFE = 952.76  
MLO (REAR LEFT) = 945.02  
MLO (REAR RIGHT) = 936.45  
MLO (FRONT LEFT) = 962.66  
MLO (FRONT RIGHT) = 960.96  
ADDRESS  
102 NW JOSHUA DR

**LEGAL DESCRIPTION**

LOT 61, WOODSIDE RIDGE 1ST PLAT, A SUBDIVISION AS RECORDED IN LEE'S SUMMIT, JACKSON COUNTY, MISSOURI

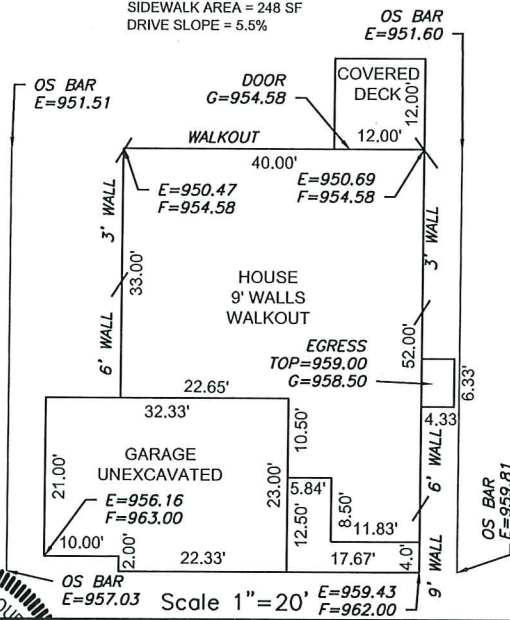

Scale 1" = 20'

**ENGINEERING SOLUTIONS**  
ENGINEERING & SURVEYING  
50 SE 30TH STREET  
LEE'S SUMMIT, MO 64083  
P: (816) 623-9838 F: (816) 623-9819  
WWW.ENGINEERINGSOLUTIONS.COM

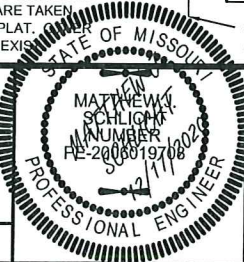

**PLOT PLAN - LOT 61**  
WOODSIDE RIDGE 1ST PLAT  
LEE'S SUMMIT, JACKSON COUNTY, MISSOURI  
SUMMIT HOMES  
120 SE 30TH STREET  
LEE'S SUMMIT, MO 64082

THIS DRAWING IS NOT VALID UNLESS THE SIGNATURE, DATE AND SEAL OF THE ENGINEER WHO SUPERVISED THE PREPARATION OF THIS DRAWING HAS BEEN AFFIXED HERETO.

PROJECT NO.	FILE NAME	DATE	SHEET	OF
1	LOT 61, WOODSIDE RIDGE	10/19/2020	1	1