



LEE'S SUMMIT MISSOURI

RELEASE FOR LAWN SPRINKLER SYSTEM IN CITY OF LEE'S SUMMIT RIGHT OF WAY (RESIDENTIAL)

In consideration for the City of Lee's Summit's permission to extend a Lawn Irrigation System Into the City's right of way at (legal description of the property):

Lot No. 53 Plat Title Manor at Stony Creek Address: 1817 SW Merryman Dr
County: Jackson State: Missouri

I, Zalman Kohen, the undersigned, successors, and assigns do hereby release and forever discharge the City of Lee's Summit, its employees and/or agents from and against any and all liability, claims and demands for any use arising out of, relating to, or being in any way connected with work or service by the City, its employees or agents within the City's right of way for any purpose whatsoever.

NOW THEREFORE, the Undersigned hereby declares that said property described above shall be held, sold and conveyed subject to the release herein and said release shall run with the real property and be binding on all parties having any part thereof, their heirs, successors and assigns.

IN WITNESS WHEREOF, this release has been read, signed and sealed this 13th day of July, 2021.

By:

Zalman Kohen V.P.
Printed or Typed Name

INDIVIDUAL ACKNOWLEDGMENT

STATE OF MISSOURI
COUNTY OF JACKSON

ON THIS, The 13th day of July, 2021, before me, a Notary Public, personally appeared:
Zalman Kohen

proved to me on the basis of satisfactory evidence to be the person(s) whose name(s) subscribed to the within instrument, and acknowledged that he he/she/they executed the same for the purposes stated therein and no other.

WITNESS my hand and official seal in the County and State aforesaid, the day and year first above written.

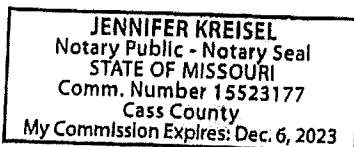

/s/

Jennifer Kreisel
Notary Public Signature

Jennifer Kreisel
Printed or Typed Name

(Seal)

My Commission Expires:

December 6, 2023

Revised 10/21/14

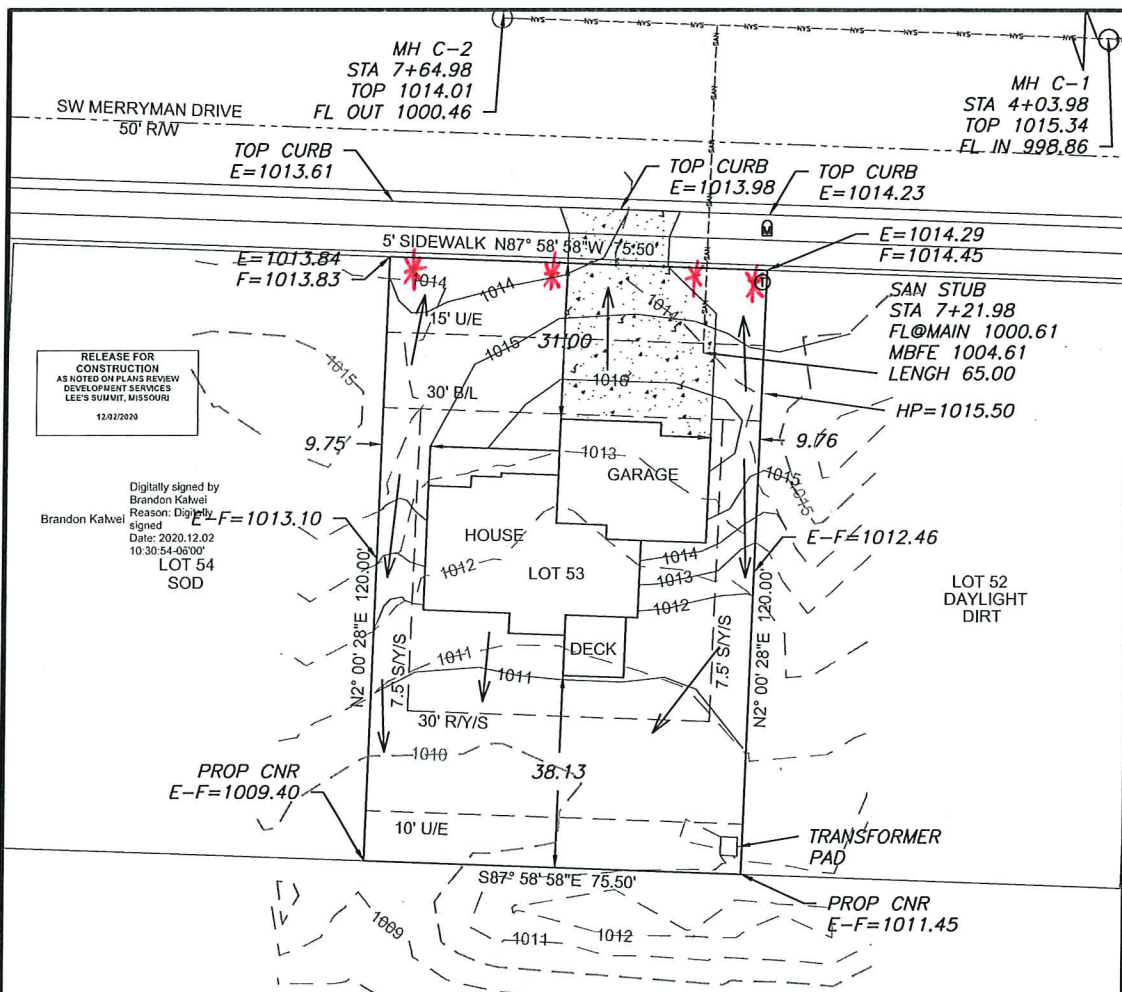

Scale 1"=30'

LOT INFORMATION

9,060 SQ. FT.
MBFE 1004.61
ADDRESS
1817 SW MERRYMAN DR

LEGAL DESCRIPTION

LOT 53, THE MANOR AT STONEY CREEK - 2ND PLAT, A SUBDIVISION AS RECORDED IN LEE'S SUMMIT, JACKSON COUNTY, MISSOURI.

EXTENDED LOT AREA = 9,981 SF
DRIVE AREA = 911 SF
APPROACH AREA = 231 SF
SIDEWALK AREA = 278 SF
DRIVE SLOPE = 7.4%

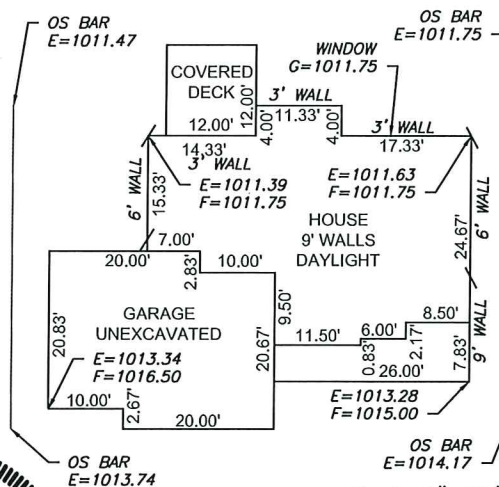

ENGINEERING & SURVEYING SOLUTIONS
50 SE 30TH STREET
LEE'S SUMMIT, MO 64082
P(816) 623-9833 F(816) 623-9849
WWW.ENGINEERINGANDSURVEYSOLUTIONS.COM



PLOT PLAN - LOT 53

THE MANOR AT STONEY CREEK - 2ND PLAT
LEE'S SUMMIT, JACKSON COUNTY, MISSOURI

SUMMIT HOMES
120 SE 30TH STREET
LEE'S SUMMIT, MO 64082

PROJECT NO.	FILE NAME	DATE	SHEET	OF
1	LOT 53, MANOR AT STONEY CREEK	10/22/20	1	1

THIS DRAWING IS NOT VALID UNLESS THE SIGNATURE, DATE AND SEAL OF THE ENGINEER WHO SUPERVISED THE PREPARATION OF THIS DRAWING HAS BEEN AFFIXED HERETO.