

ORDERED BY: WYSS CONSTRUCTION

PROPERTY ADDRESS: 2305 SW CHASE CIRCLE

DESCRIPTION: Lot 71, SUMMIT VIEW FARMS
THIRD PLAT, a subdivision in Lee's Summit, Jackson
County, Missouri.

LAND SURVEY COMPANY

Quality since 1959
P.O. BOX 528, GRANDVIEW, MISSOURI 64030
PHONE: (816) 966-0839 FAX: (816) 763-1761

As-Graded CERTIFICATION 6/7/21

Note:
An As-Graded Plot plan per Section 7-160,
Codes of Ordinances, is required prior to
occupancy.

RELEASE FOR
CONSTRUCTION
AS NOTED ON PLANS REVIEW
DEVELOPMENT SERVICES
LEE'S SUMMIT, MISSOURI
06/15/2021

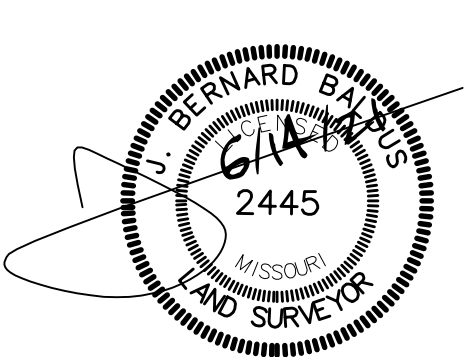
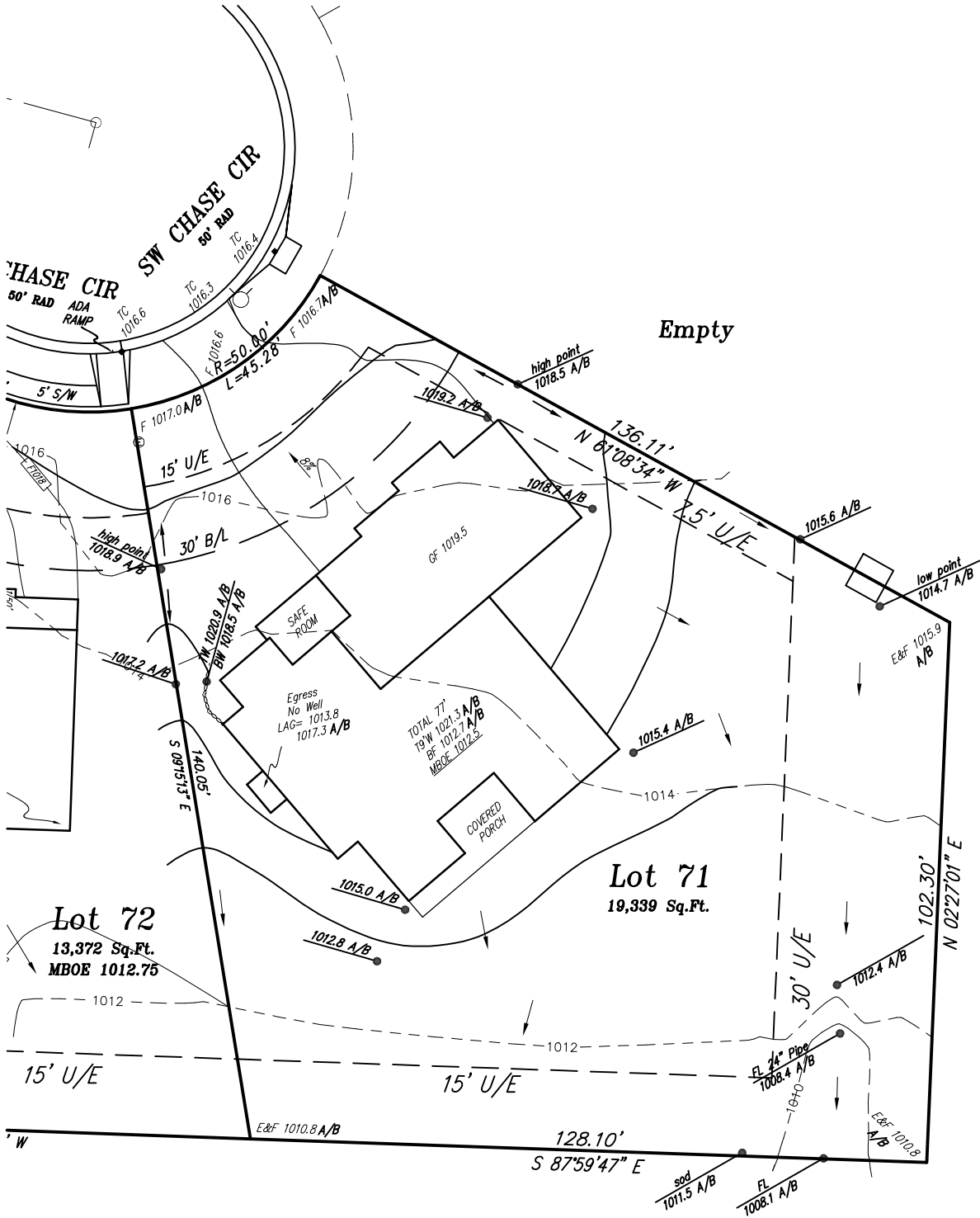

SCALE: 1" = 30'
DATE: 1/22/20
REVISED: 1/27/20
GO AHEAD: 1/27/20
FINAL: 1/31/20
REVISED: 2/10/20
FG: 6/4/21