

CONSTRUCTION STAKE PLOT PLAN

ORDERED BY: NEW MARK HOMES

DESCRIPTION: LOT 33 WHISPERING WOODS 1ST PLAT

LOTS 1-33 & TRACTS A,B,C, & D

LEE'S SUMMIT, JACKSON COUNTY, MISSOURI

1725 SW 27th STREET

NO DECK CONSTRUCTION WITHOUT A PERMIT

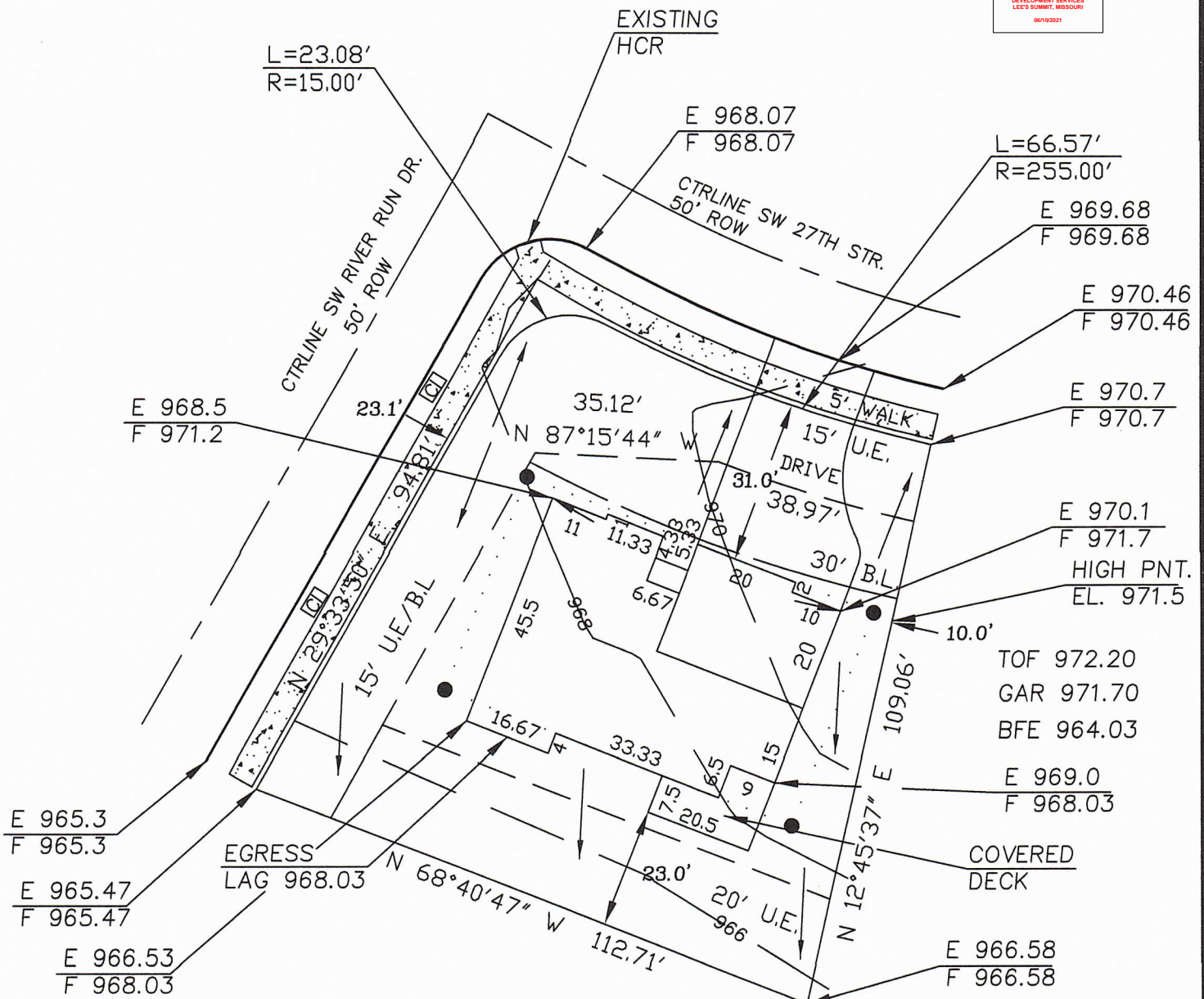

DAYLIGHT
BASEMENT
AS GRADED PLOT PLAN
REQUIRED BEFORE
OCCUPANCY

● = 6' O/S BAR (TYP)

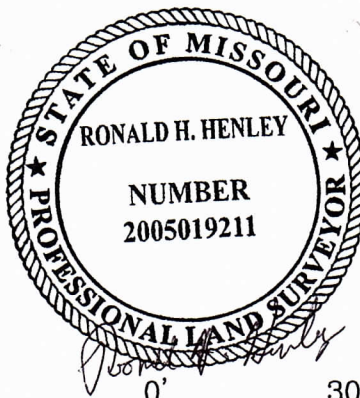

*HENLEY
SURVEY CO.*

PHONE: (816) 716-3254

This plot plan was prepared for use before and during foundation construction only. House staked as shown on plot plan. Contractor to check and verify house dimensions and elevations at job site. We are not responsible for unknown or platted easements of any kind unless we are furnished the description of said easements before the field work is performed. NOTE: Cuts shown hereon for excavation are a guide only. Final decision as to cuts and foundation height are to be made by builder on job site.

DIRECTION OF DRAINAGE

1" = 30' DATE: 6/04/21