

RIGHT ELEVATION
SCALE: 1/8" = 1'-0"

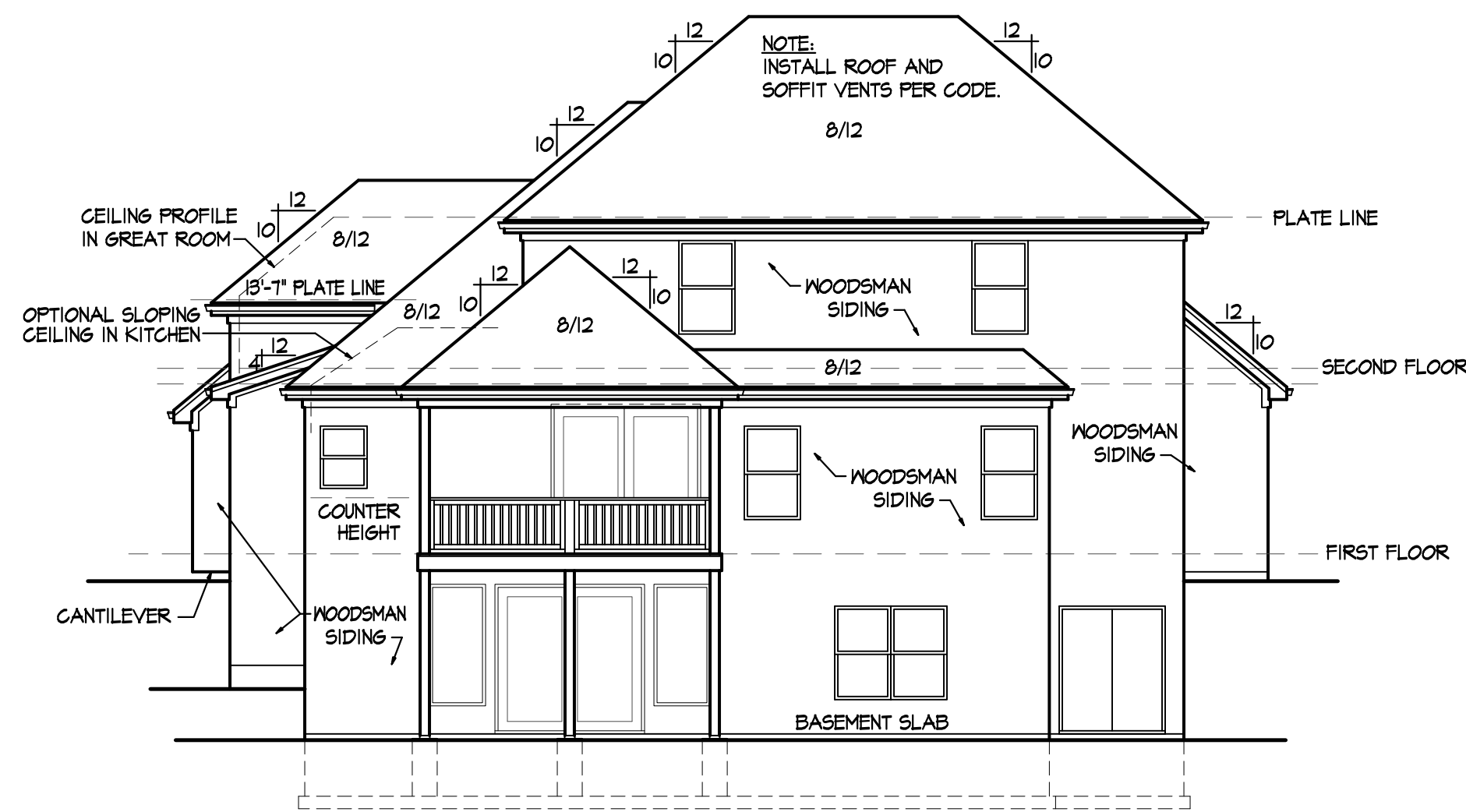

REAR ELEVATION
SCALE: 1/8" = 1'-0"

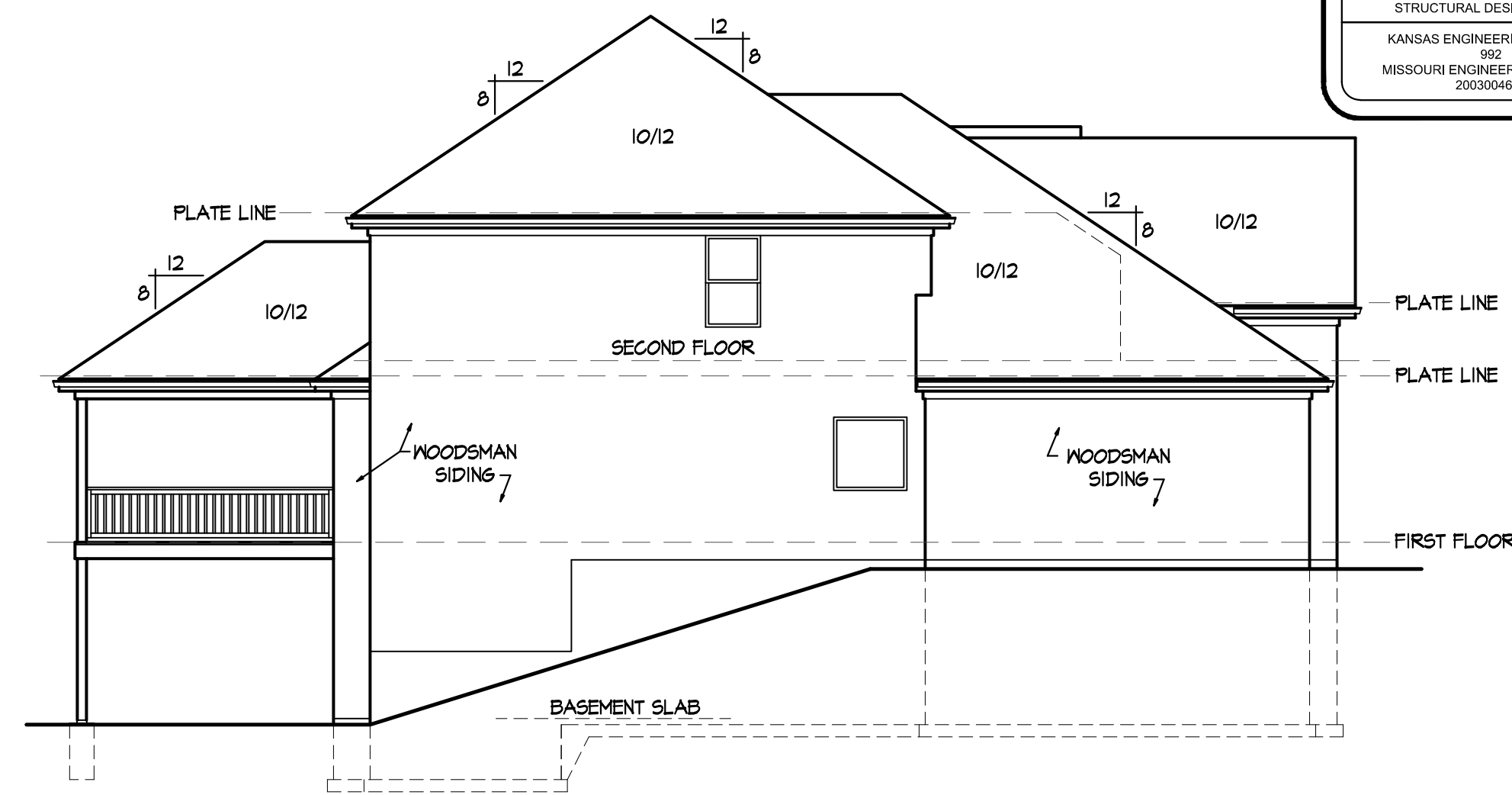

LEFT ELEVATION
SCALE: 1/8" = 1'-0"

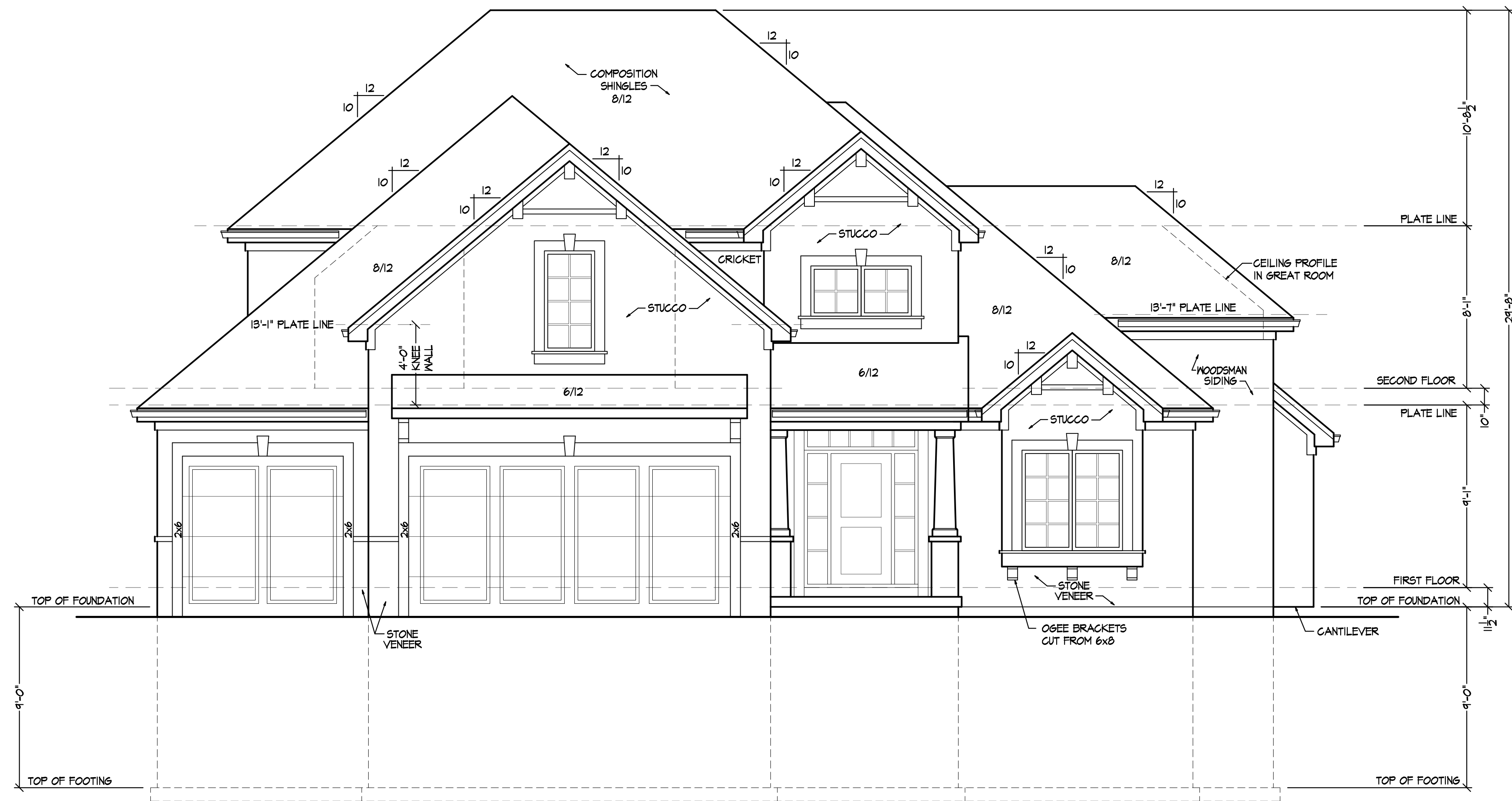

FRONT ELEVATION
SCALE: 1/4" = 1'-0"

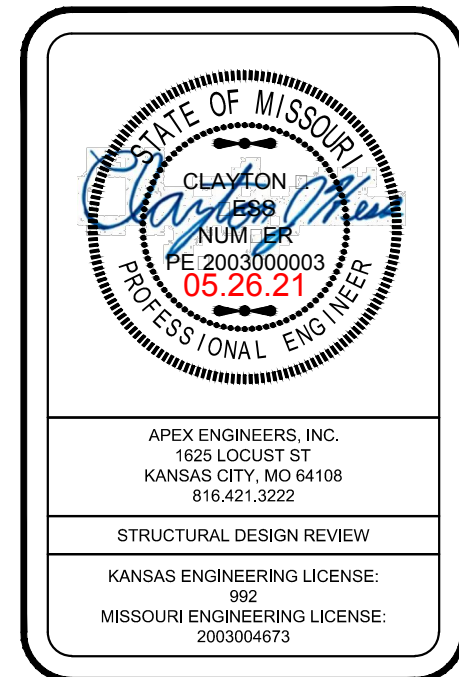

RELEASE FOR CONSTRUCTION
AS NOTED ON PLANS REVIEW
CODES ADMINISTRATION
LEE'S SUMMIT, MISSOURI
BY: _____
DATE: _____

NOTE:
PLANS DESIGNED PER IRC AS
ADOPTED BY GOVERNING JURISDICTION

The Rachael
Lot 745 Eagle Creek
2353 SW Hickory Ln
Lee's Summit, Missouri
© Copyright 2021

DRAWN BY: RBR
CHECKED BY: LM
DATE: 5-24-21

PROJ. #21-207

Residential Builder Resource, LLC
Custom Home Drafting & Design Service
Kansas City Metro
Rural Missouri & Eastern Kansas
Ph. (816) 472-5072

Olympus Custom Homes, Inc.
1611 Ashton Circle
Liberty Missouri 64068-3294
Ph. (816) 985-8425



Olympus Custom Homes, Inc.
1611 Ashton Circle
Liberty Missouri 64068-3294
Ph. (816) 985-8425

Residential Builder Resource, LLC
Custom Home Drafting & Design Service
Kansas City Metro
Rural Missouri & Eastern Kansas
Ph. (816) 472-5072

The Rachael
Lot 745 Eagle Creek
2353 SW Hickory Ln
Lee's Summit, Missouri
© Copyright 2021

DRAWN BY: RBR
CHECKED BY: LM
DATE: 5-24-21

REVIEW FOR CONSTRUCTION
AS NOTED IN PLANS REVIEW
CODES ADMINISTRATION
LEE'S SUMMIT, MISSOURI
BY PROJ. #21-207
DATE

BRACED WALL METHODOLOGY

XXXX EXTERIOR BRACED WALLS:

WSP METHOD: WOOD STRUCTURAL PANEL SHEATHING WITH A THICKNESS NOT LESS THAN $\frac{3}{8}$ " WITH MINIMUM SPAN RATING OF 24/0 FOR 16" O.C. STUD SPACING WITH 6d COMMON NAILS AT 6" O.C. EDGES AND 12" O.C. FIELD OR SHEATHING THICKNESS NOT LESS THAN $\frac{1}{2}$ " WITH MINIMUM SPAN RATING OF 24/0 FOR 24" O.C. SPACING WITH 8d COMMON NAILS AT 6" O.C. EDGES AND 12" O.C. IN FIELD.
(NOTE: FRAMING MEMBERS 16" O.C. MAXIMUM, AND W SHEATHING APPLIED DIRECTLY TO FRAMING MEMBERS)

///// INTERIOR BRACED WALLS (REF 2/54.0):

GB METHOD: $\frac{1}{2}$ " MIN. GYPSUM BOARD OVER STUDS SPACED 24" MAX. FASTENED WITH No 6 - 1 $\frac{1}{2}$ " TYPE 'W' OR 'S' DRYWALL SCREWS AT 7" O.C. EDGES AND FIELD (MIN. 4'-0" SECTION FOR BOTH SIDES)

OR

LIB METHOD: 1x4 WOOD FASTENED WITH (3) 8d COMMON NAILS OR SIMPSON / USP 16 GA. TYPE NB (OR EQUAL) STL. X-BRACE(S) AT 45° TO 60° ANGLES, MAXIMUM 16" O.C. STUD FASTENED PER MANUFACTURER'S SPECIFICATIONS.

XXXX = EXTERIOR BRACED WALLS

///// = INTERIOR BRACED WALLS (REF 2/54.0)

EG = END CONDITION (REF 2/54.1) FOR CONTINUOUS SHEATHED BRACED WALL END CONDITIONS

STRUCTURAL NOTES:

- ALL UNMARKED HEADERS MIN (2) #2-2X10
- ALL HEADERS AND BEAMS MIN #2 GRADE DFL (OR EQ.)
- [XXXXXX] = BEARING WALL

COLUMN & PIER PAD SCHEDULE (REF. 5/52.0)

COLUMN MARK	PAD SIZE	REINFORCEMENT	COLUMN SIZE	COLUMN TYPE
A	30" x 30" x 12"	(4) #4 BAR E/W	3" NOMINAL	SCHEDULE 40 STEEL PIPE (1/2" = 36 KSI MIN)
B	36" x 36" x 12"	(4) #4 BAR E/W	3" NOMINAL	
C	42" x 42" x 12"	(5) #4 BAR E/W	3" NOMINAL	
D	48" x 48" x 12"	(6) #4 BAR E/W	3" NOMINAL	
E	54" x 54" x 16"	(8) #4 BAR E/W	3 1/2" NOMINAL	
F	60" x 60" x 16"	(10) #4 BAR E/W	3 1/2" NOMINAL	

- COLUMN & PAD SIZES SHOWN ARE FOR MAXIMUM COLUMN HEIGHT OF 10'-0", REQUIRES SEPARATE ENGR'D DESIGN IF GREATER THAN 10'-0" TALL.
- COLUMN & PIER PAD SIZES SHOWN ARE BASED ON AN ASSUMED MINIMUM ALLOWABLE SOIL BEARING CAPACITY OF 2,000 PSF.

COLUMN & PIER SCHEDULE		
MARK	COLUMN SIZE	PIER DIA.
A	6x6	12"
B	6x6	16"
C	6x6	18"
D	6x6	24"
E	6x6	28"

- ALL PIERS TO BEAR ON ORIGINAL UNDISTURBED SOIL OF 2,000 PSF BEARING CAPACITY OR FILL COMPACTED AND TESTED TO CONFORM TO THE RECOMMENDATIONS OF A GEOTECHNICAL ENGINEER.
- PIERS SHALL EXTEND BELOW THE FROST LINE: MIN. DEPTH OF 36" BELOW GRADE.
- POST SHALL BE TREATED OR CEDAR WITH SIMPSON AB66 POST BASE

DETAIL REFERENCES

- 1 (S2.0) TYPICAL FOUNDATION WALL DETAIL
- 2 (S2.0) TYPICAL "UNRESTRAINED" FOUNDATION WALL DETAIL
- 3 (S2.0) TYPICAL DEAD MAN DETAIL
- 4 (S2.0) FOUNDATION WALL JUMP DETAIL
- 5 (S2.0) COLUMN PAD DETAIL
- 1 (S2.1) TYPICAL STRUCTURAL GARAGE SLAB PLAN
- 2 (S2.1) STRUCTURAL GARAGE SLAB PIER PAD DETAIL
- 3 (S2.1) STRUCTURAL GARAGE SLAB / WALL SECTION
- 6 (S2.1) TYPICAL OVERDIG DETAIL AT BASEMENT SLAB
- 1 (S4.0) ALTERNATE BRACED WALL PANEL DETAIL
- 1 (S4.0) APA NARROW WALL BRACING METHOD WITHOUT HOLD-DOWNS ALT.
- 1 (S4.0) COLUMN AND PIER PAD SCHEDULE (SHEET S2.0)

EXPANSIVE SOILS DISCLAIMER:

THESE PLANS HAVE BEEN PREPARED BASED ON A PRESUMPTIVE ALLOWABLE BEARING CAPACITY AS ALLOWED BY IRC CODE AND THE LOCAL ENFORCING JURISDICTION.

APEX ENGINEERS, INC. (APEX) RECOMMENDS THAT ALL FOOTING EXCAVATIONS BE EVALUATED BY A LICENSED GEOTECHNICAL ENGINEER PRIOR TO THE PLACEMENT OF ANY FOUNDATION ELEMENTS. GEOTECHNICAL INVESTIGATION AND/OR TESTING IS NOT A SERVICE PROVIDED OR OFFERED BY APEX.

APEX HAS NOT BEEN RETAINED TO DETERMINE THE EXPANSIVE SOIL CHARACTERISTICS OF THE SUBGRADE SOIL AND THEREFORE CANNOT BE HELD RESPONSIBLE FOR THE VOLUMETRIC CHANGES OF THE SOIL (INCLUDING BELOW THE BASEMENT SLAB). BY USE OF THESE PLANS WITHOUT AN ACCOMPANYING GEOTECHNICAL ENGINEERING REPORT, APEX SHALL NOT BE HELD LIABLE FOR ANY FUTURE MOVEMENT AND/OR DIFFERENTIAL MOVEMENT OF THE PROPOSED STRUCTURE AND THE POSSIBLE DAMAGE THAT MAY BE CAUSED AS A RESULT OF SUCH MOVEMENT. DAMAGE FROM EXPANSIVE SOILS AND/OR SETTLEMENT CAN RESULT IN AMONGST OTHER THINGS, THE FOLLOWING: BASEMENT SLAB HEAVE, SHEETROCK CRACKS, WINDOWS AND DOOR BECOMING OUT OF PLUMB AND STICKING AND/OR NOT OPENING, DAMAGE TO TILE, MOULDING, AND OTHER COSMETIC FINISHES.

ALL WINDOWS SIZES ARE EXPRESSED IN FEET AND INCHES TO THE UNIT SIZE.

NOTE:
PLANS DESIGNED PER IRC AS
ADOPTED BY GOVERNING JURISDICTION

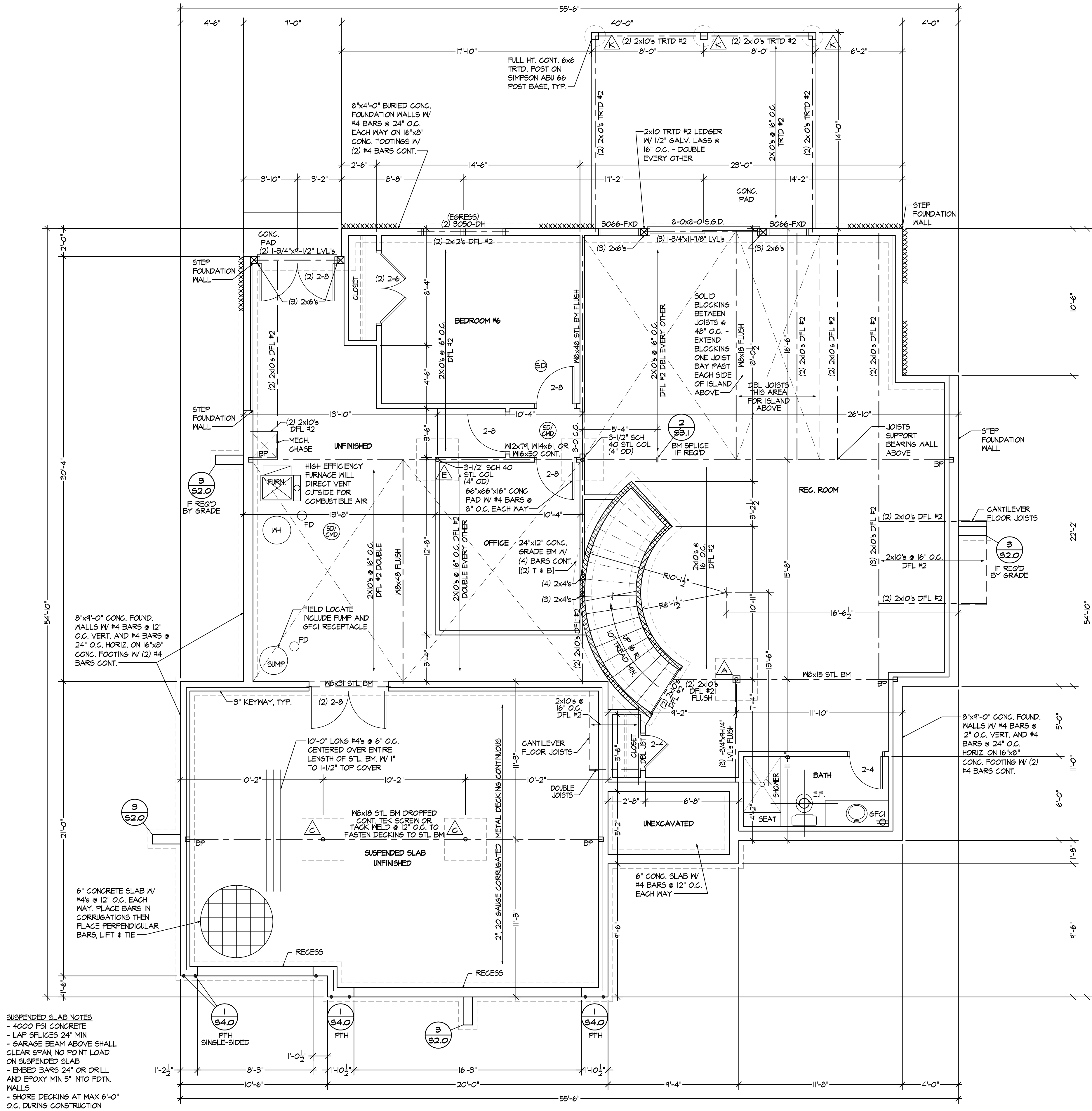

BASEMENT/FOUNDATION PLAN

SCALE: 1/4" = 1'-0"

SUSPENDED SLAB NOTES
- 4000 PSI CONCRETE
- LAP SPICES 24" MIN
- GARAGE BEAM ABOVE SHALL CLEAR SPAN, NO POINT LOAD ON SUSPENDED SLAB
- EMBED BARS 24" OR DRILL AND EPOXY MIN 5" INTO FDTN. WALLS
- SHORE DECKING AT MAX 6'-0" O.C. DURING CONSTRUCTION

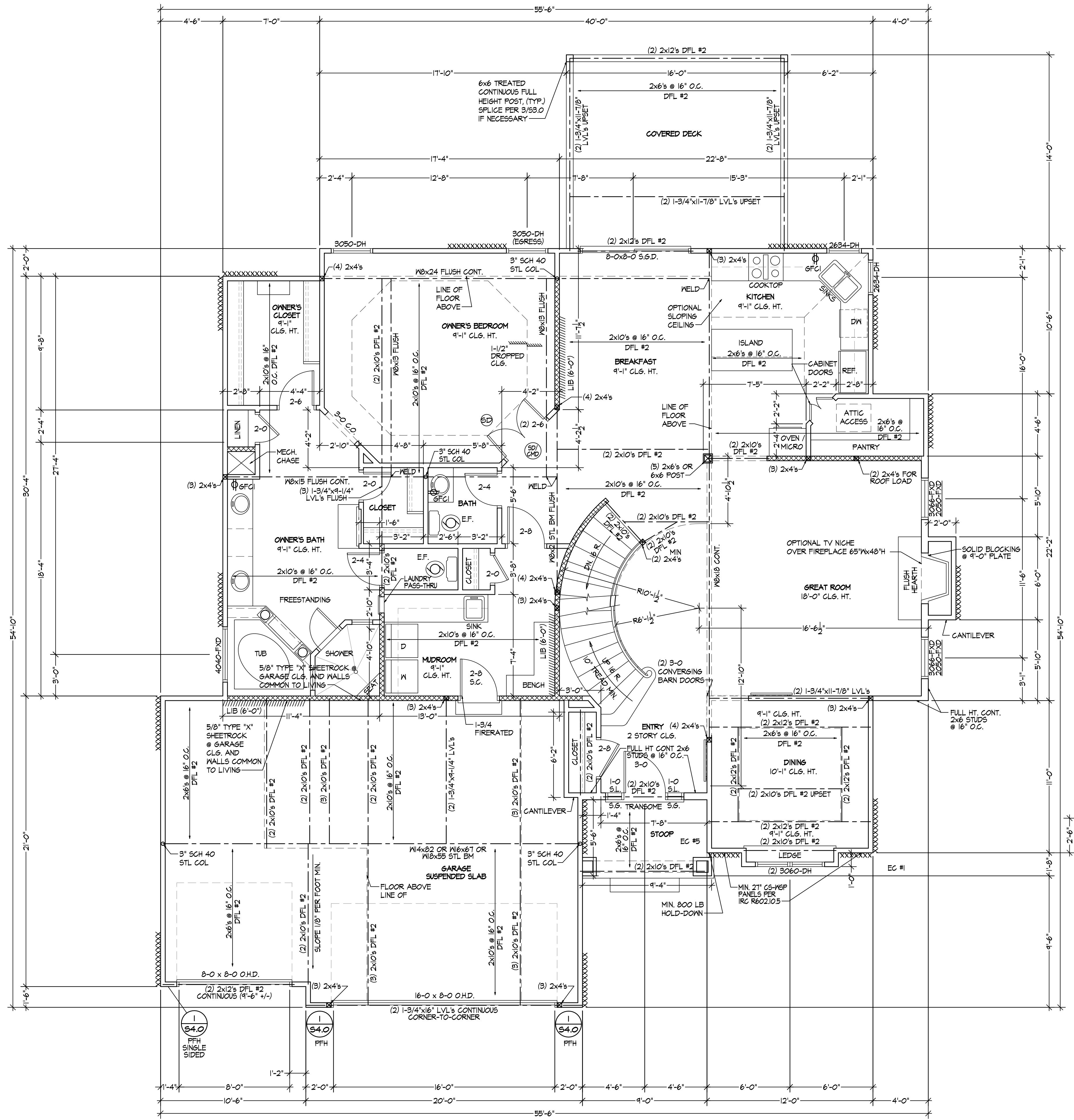

FIRST FLOOR PLAN
SCALE: 1/4" = 1'-0"

BRACED WALL METHODOLOGY

XXXX EXTERIOR BRACED WALLS:

WSP METHOD: WOOD STRUCTURAL PANEL SHEATHING WITH A THICKNESS NOT LESS THAN 3/8" WITH MINIMUM SPAN RATING OF 24/0 FOR 16" O.C. STUD SPACING WITH 8d COMMON NAILS AT 6" O.C. EDGES AND 12" O.C. FIELD OR SHEATHING THICKNESS NOT LESS THAN 3/8" WITH MINIMUM SPAN RATING OF 24/0 FOR 24" O.C. SPACING WITH 8d COMMON NAILS AT 6" O.C. EDGES AND 12" O.C. IN FIELD.
(NOTE: FRAMING MEMBERS 16" O.C. MAXIMUM LOCKED, AND W/ SHEATHING APPLIED DIRECTLY TO FRAMING MEMBERS)

///// INTERIOR BRACED WALLS (REF 2/54.0):

GB METHOD: 1/2" MIN. GYPSUM BOARD OVER STUDS SPACED 24" MAX. FASTENED WITH NO 6 - 1 1/4" TYPE 'W' OR 'S' DRYWALL SCREWS AT 1" O.C. EDGES AND FIELD (MIN. 4'-0" SECTION FOR BOTH SIDES)

OR

LIB METHOD: 1x4 WOOD FASTENED WITH (3) 8d COMMON NAILS OR SIMPSON / USP 16 6A. TYPE XB (OR EQUAL) STL. X-BRACE(S) AT 45° TO 60° ANGLES, MAXIMUM 16" O.C. STUD FASTENED PER MANUFACTURER'S SPECIFICATIONS.

XXXX = EXTERIOR BRACED WALLS = 4'-0" LONG PANELS, UNO

///// = INTERIOR BRACED WALLS (REF 2/54.0)

EC = END CONDITION (REF 2/54.1 FOR CONTINUOUS SHEATHED BRACED WALL END CONDITIONS)

STRUCTURAL NOTES:

- ALL UNMARKED HEADERS MIN (2)H2-2x10
- ALL HEADERS AND BEAMS MIN #2 GRADE DFL (OR EQ.)
- INSTALL SIMPSON H2.5A OR C516, TYP. BOTH FACES OF EACH END OF ALL BEAMS SUPPORTING ROOF, PER IRC R602.11 (UNLESS NOTED OTHERWISE) REF SHEET S3.
- [Symbol] = BEARING WALL
- SHIPLAP SIDING MUST BE FASTENED AT BOTH UNDERLAP AND OVERLAP

ALL WINDOWS SIZES ARE EXPRESSED IN FEET AND INCHES TO THE UNIT SIZE.

NOTE:
ALL DOOR AND WINDOW HEADERS ARE TO BE (2) 2x10's DFL #2 UNLESS NOTED OTHERWISE.

FIRST FLOOR	1816 SQ. FT.
SECOND FLOOR	1275 SQ. FT.
BASEMENT FINISH	1348 SQ. FT.
TOTAL	4439 SQ. FT.
UNFINISHED BASEMENT	1005 SQ. FT.
FRONT STOOP	50 SQ. FT.
COVERED DECK	224 SQ. FT.
GARAGE	652 SQ. FT.

NOTE:
PLANS DESIGNED PER IRC AS ADOPTED BY GOVERNING JURISDICTION

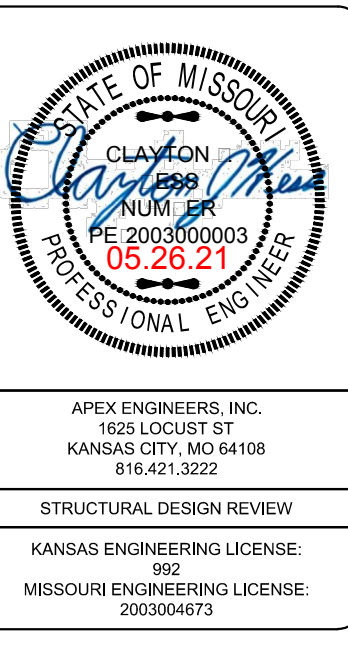

APEX ENGINEERS, INC.
625 LOCUST ST
KANSAS CITY, MO 64108
816.421.3222
STRUCTURAL DESIGN REVIEW
KANSAS ENGINEERING LICENSE: 992
MISSOURI ENGINEERING LICENSE: 2003004675

Olympus Custom Homes, Inc.
1611 Ashton Circle
Liberty Missouri 64068-3294
Ph. (816) 985-8425

Residential Builder Resource, LLC
Custom Home Drafting & Design Service
Kansas City Metro
Rural Missouri & Eastern Kansas
Ph. (816) 472-5072

The Rachael
Lot 745 Eagle Creek
2353 SW Hickory Ln
Lee's Summit, Missouri
© Copyright 2021

DRAWN BY: RBR
CHECKED BY: LM
DATE: 5-24-21

REVIEWED FOR CONSTRUCTION
AS NOTED IN PLANS REVIEW
CODES ADMINISTRATION
LEE'S SUMMIT, MISSOURI
BY PROJ. #21-207
DATE

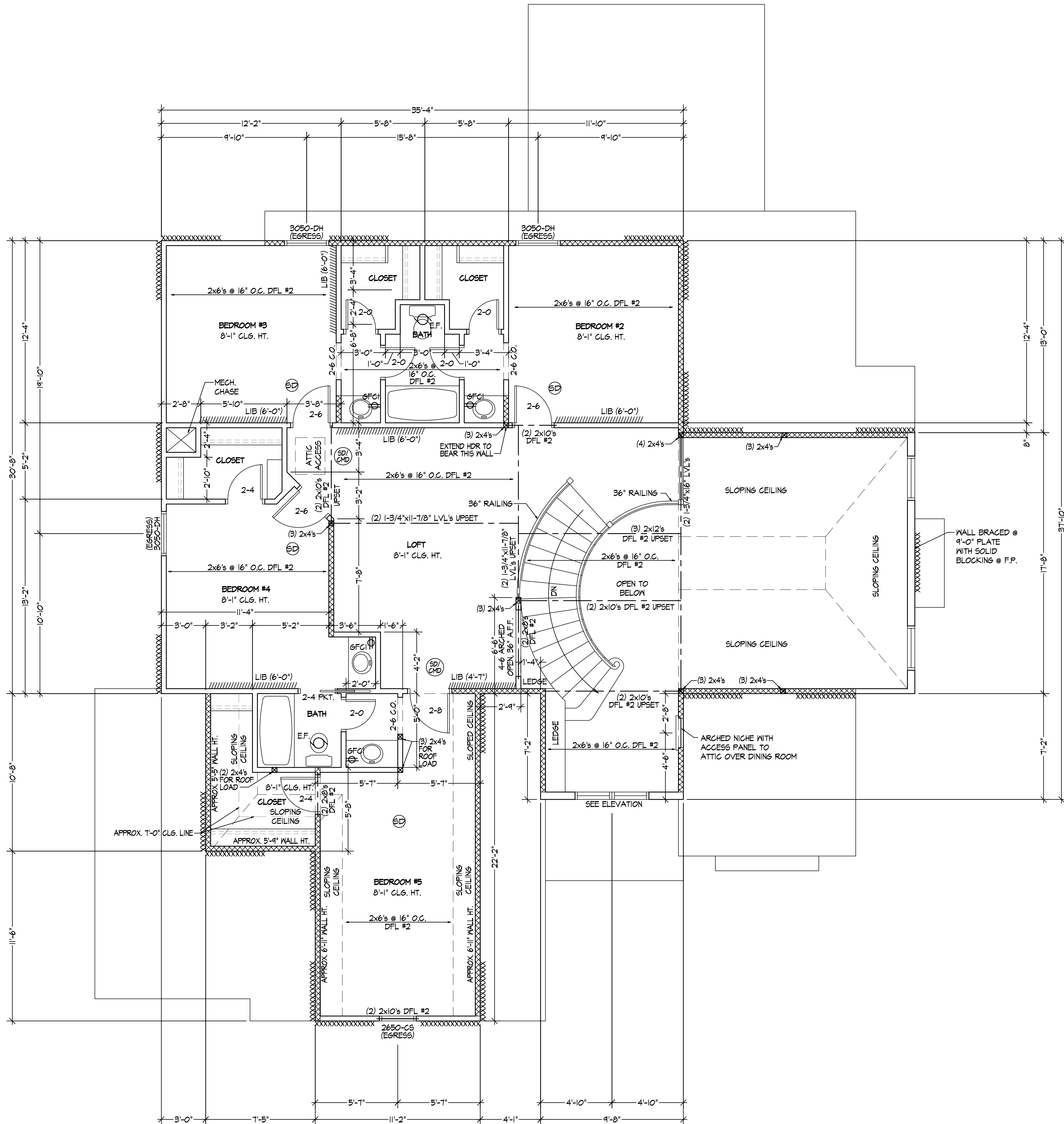

SECOND FLOOR PLAN
SCALE: 1/4" = 1'-0"

ALL WINDOWS SIZES ARE EXPRESSED
IN FEET AND INCHES TO THE UNIT
SIZE.

NOTE:
ALL DOOR AND WINDOW HEADERS
ARE TO BE (2) 2x10'S DFL #2
UNLESS NOTED OTHERWISE.

NOTE:
PLANS DESIGNED PER IRC AS
ADOPTED BY GOVERNING JURISDICTION

BRACED WALL METHODOLOGY

XXXX EXTERIOR BRACED WALLS:

WSP METHOD: WOOD STRUCTURAL PANEL SHEATHING WITH A THICKNESS NOT LESS THAN 3/4" WITH MINIMUM SPAN RATINGS OF 24/0 FOR 16" O.C. STUD SPACING WITH 6d COMMON NAILS AT 6" O.C. EDGES AND 12" O.C. FIELD OR SHEATHING THICKNESS NOT LESS THAN 7/8" WITH MINIMUM SPAN RATINGS OF 24/0 FOR 24" O.C. SPACING WITH 8d COMMON NAILS AT 6" O.C. EDGES AND 12" O.C. IN FIELD.
(NOTE: FRAMING MEMBERS 16" O.C. MAXIMUM SPACING AND 1/4" SHEATHING APPLIED DIRECTLY TO FRAMING MEMBERS)

///// INTERIOR BRACED WALLS (REF 2/54.0):

GB METHOD: 1/2" MIN. GYPSUM BOARD OVER STUDS SPACED 24" MAX. FASTENED WITH No 6 - 1 1/2" TYPE W OR S DRYWALL SCREWS AT 1" O.C. EDGES AND FIELD (MIN. 4'-0" SECTION FOR BOTH SIDES)

OR

LIB METHOD: 1x4 WOOD FASTENED WITH (3) 8d COMMON NAILS OR SIMPSON / USP 16 GA. TYPE WB (OR EQUAL) STL. X-BRACE(S) AT 45° TO 60° ANGLES, MAXIMUM 16" O.C. STUD FASTENED PER MANUFACTURER'S SPECIFICATIONS.

XXXX = EXTERIOR BRACED WALLS = 4'-0" LONG PANELS, UNO

///// = INTERIOR BRACED WALLS (REF 2/54.0)

EC = END CONDITION (REF 2/54.1) FOR CONTINUOUS SHEATHED BRACED WALL END CONDITIONS

STRUCTURAL NOTES:

- ALL UNMARKED HEADERS MIN (2) #2-2x10
- ALL HEADERS AND BEAMS MIN #2
- GRADE DFL (OR EQ.)
- [XXXXXX] = BEARING WALL

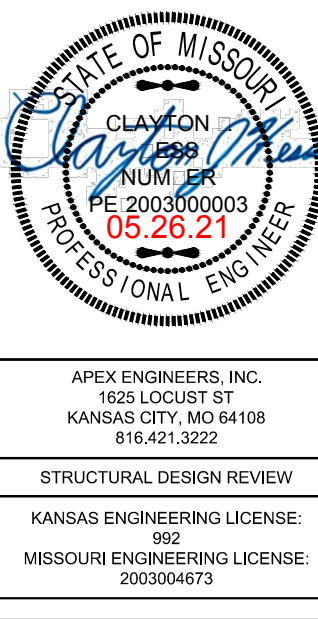

APEX ENGINEERS, INC.
1625 LOCUST ST
KANSAS CITY, MO 64108
816.421.3222

STRUCTURAL DESIGN REVIEW
KANSAS ENGINEERING LICENSE: 992
MISSOURI ENGINEERING LICENSE: 2003004673

Olympus Custom Homes, Inc.
1611 Ashton Circle
Liberty Missouri 64068-3294
Ph. (816) 985-8425

Residential Builder Resource, LLC
Custom Home Drafting & Design Service
Kansas City Metro
Rural Missouri & Eastern Kansas
Ph. (816) 472-5072

The Rachael
Lot 745 Eagle Creek
2353 SW Hickory Ln
Lee's Summit, Missouri
© Copyright 2021

DRAWN BY: RBR
CHECKED BY: LM
DATE: 5-24-21

REVIEW FOR CONSTRUCTION
AS NOTED IN PLANS REVIEW
CODES ADMINISTRATION
LEE'S SUMMIT, MISSOURI
BY PROJ. #21-207
DATE

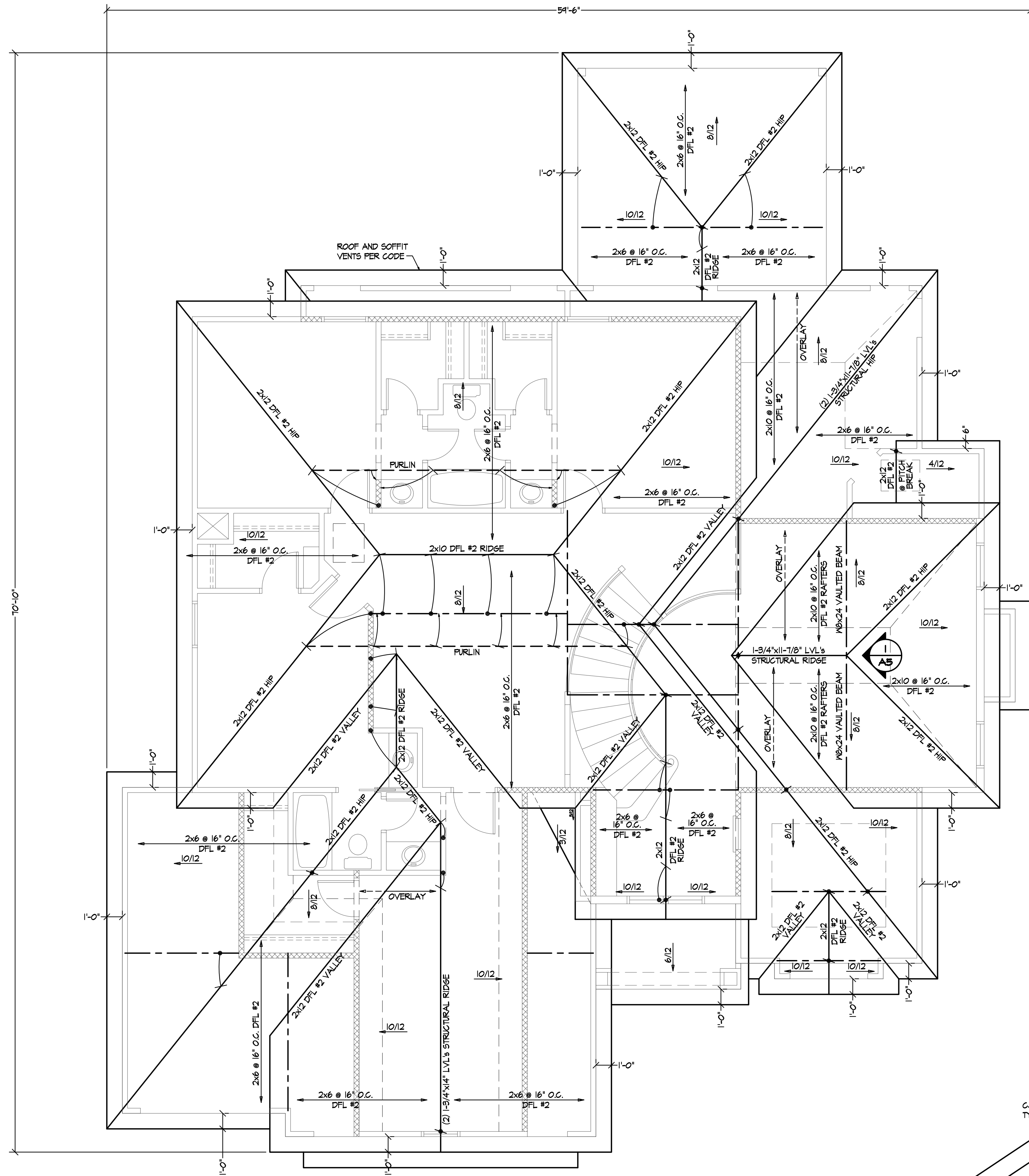

ROOF PLAN
SCALE: 1/4" = 1'-0"

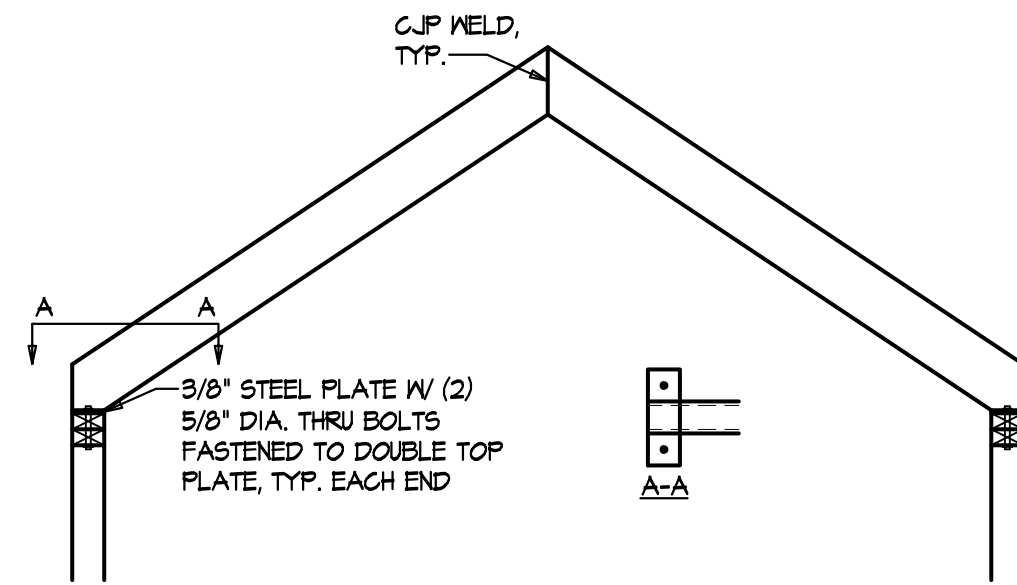

VAULTED STEEL BEAM
N.T.S.

ROOF FRAMING NOTES

ROOF DESIGNED FOR LIGHT ROOF COVERINGS
30psf TOTAL LOAD [10psf DL, 20psf LL (SL)]

*RAFTERS (HEM-FIR, DOUG-FIR, OR EQUAL):
SEE SPAN CHARTS BELOW

CODE MINIMUM

RAFTERS	SPACING	MAX HORIZONTAL CLEARSPAN
#2-2x6	AT 24" OC	11'-7"
#2-2x6	AT 16" OC	14'-2"
#2-2x8	AT 24" OC	14'-8"
#2-2x8	AT 16" OC	17'-11"
#2-2x10	AT 24" OC	17'-10"
#2-2x10	AT 16" OC	21'-11"

NOTE: CODE MINIMUM ALLOWS FOR A RAFTER DEFLECTION OF L/180 TOTAL LOAD

HIGHER PERFORMANCE

RAFTERS	SPACING	MAX HORIZONTAL CLEARSPAN
#2-2x6	AT 24" OC	8'-6"
#2-2x6	AT 16" OC	9'-9"
#2-2x8	AT 24" OC	11'-3"
#2-2x8	AT 16" OC	12'-9"
#2-2x10	AT 24" OC	14'-3"
#2-2x10	AT 16" OC	16'-3"

APEX ENGINEERS, INC. RECOMMENDED DEFLECTION =
L/360 LIVE LOAD, L/240 TOTAL LOAD

*RIDGE BOARDS ARE (UNLESS OTHERWISE NOTED)

#2-2x10 UP TO 4:12 PITCH

#2-2x12 OVER 4:12 PITCH

*ALL HIPPS AND VALLEYS ARE (UNLESS OTHERWISE NOTED)

#2-2x10 UP TO 4:12 PITCH

#2-2x12 OVER 4:12 PITCH

*PURLINS ARE 2x6 MIN

- PURLIN STRUTS ARE AT 4'-0" OC

- PURLIN STRUTS SHALL BE INSTALLED AT NOT LESS THAN A

45 DEGREE ANGLE WITH THE HORIZONTAL

- ALL PURLIN STRUTS SHALL HAVE A MAX UNBRACED

LENGTH OF 8'-0"

- PURLIN STRUTS SHALL BE CONSTRUCTED IN A "T"

CONFIGURATION AND PER THE FOLLOWING CHART:

PURLIN STRUT	MAX PURLIN STRUT LENGTH
(2)2x4	8'-0"
(1)2x4 AND (1)2x6	12'-0"
(1)2x6 AND (1)2x8	20'-0"
(2)2x6 AND (1)2x8	30'-0"
CONSULT ARCH ENGR	30'-0"

*EACH END OF STRUT SHALL BE FASTENED WITH MIN (3)8d OR

(2)16d NAILS

*RIDGE BRACERS ARE SAME AS PURLIN BRACES-SPACING,

SIZE, CONFIGURATION, AND INSTALLATION (SEE PURLIN

BRACE NOTES ABOVE)

*HIP AND VALLEY BRACES ARE THE SAME AS PURLINS SIZE,

CONFIGURATION, AND INSTALLATION (SEE PURLIN BRACE

NOTES ABOVE)

- = ROOF BRACE/STRUT (PER CHART)
-SLASH IS TOP END OF BRACE
-CIRCLE IS BOTTOM END OF BRACE
- = PURLIN STRUTS AT 48" OC (PER CHART) U.N.O.
-SLASH IS TOP END OF BRACE
-ARROW IS BEARING LOCATION

- DENOTES BEARING WALL
--- DENOTES PURLIN
--- DENOTES BEARING STRUCTURE

STRUCTURAL NOTES:

- ALL UNMARKED HEADERS MIN (2)#2-2x10

- ALL HEADERS AND BEAMS MIN #2

GRADE DFL (OR EQ.)

- [Hatched Box] = BEARING WALL

1. THIS IS AN ENGINEERED ROOF STRUCTURE DESIGNED FOR COMPLIANCE WITH IRC 802.3, BUILD AS SHOWN WITH NO DEVIATIONS.
2. ALL HIPPS ARE DESIGNED TO BE CONTROLLED BY BENDING.
3. SHEAR AT BEARING WITH MIN 5 1/2" DEPTH DOES NOT CONTROL DESIGN. FOR VALLEYS REF 4/S3.2

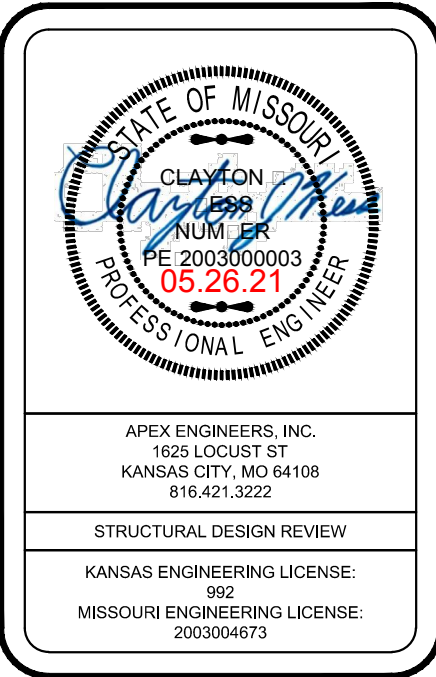

APEX ENGINEERS, INC.
1625 LOCUST ST
KANSAS CITY, MO 64108
816.421.3222

STRUCTURAL DESIGN REVIEW
KANSAS ENGINEERING LICENSE: 992
MISSOURI ENGINEERING LICENSE: 2003004073

Olympus Custom Homes, Inc.
1611 Ashton Circle
Liberty Missouri 64068-3294
Ph. (816) 985-8425

Residential Builder Resource, LLC
Custom Home Drafting & Design Service
Kansas City Metro
Rural Missouri & Eastern Kansas
Ph. (816) 472-5072

The Rachael
Lot 745 Eagle Creek
2353 SW Hickory Ln
Lee's Summit, Missouri
© Copyright 2021

DRAWN BY: RBR

CHECKED BY: LM

DATE: 5-24-21

REVIEW FOR CONSTRUCTION
AS NOTED ON PLANS REVIEW
CODES ADMINISTRATION
LEE'S SUMMIT, MISSOURI
BY PROJ. #21-207
DATE

NOTE:
PLANS DESIGNED PER IRC AS
ADOPTED BY GOVERNING JURISDICTION

SHEATHING AND FRAMING FASTENING SCHEDULE		
BUILDING COMPONENT	MATERIAL	FASTENING
ROOF SHEATHING ¹	7/16" PLYWOOD 1x4 #3 FURRING	16 GA x 1-3/4" STAPLES AT 3" OC EDGES AND 6" OC IN FIELD 1/2" CROWN STAPLES
FLOOR SHEATHING ¹	3/4" T&G YELLOW PINE PLYWOOD APPLIED PERPENDICULAR TO JOISTS AND ENDS STAGGERED	8d COMMON NAILS AT 6" OC EDGES AND 12" OC IN THE FIELD 14 GA x 2" STAPLES AT 4" OC EDGES AND 8" OC IN THE FIELD 12.5 GA x 1-1/2" RING OR SCREW SHANK NAILS AT 6" OC EDGES AND 8" OC IN THE FIELD 7" OC NAILED / 12" OC SCREWED WITH 13 GA, 1-3/8" LONG, 19064" HEAD; 0.098 DIA, 1-1/4" LONG, ANG. RINGED; 5d COOLER NAIL, 0.086 DIA, 1-5/8" LONG, 15/64" HEAD; OR GYP BD NAIL, 0.086 DIA, 1-5/8" LONG, 9/32" HEAD
CEILING COVERING ¹	1/2" GYPSUM SHEATHING	6d COMMON NAILS: 1-5/8" GALVANIZED STAPLES: 1-1/4" SCREWS, TYPE W OR S: AT 4" OC EDGES AND 8" OC IN THE FIELD
INTERIOR WALL COVERING ¹	1/2" GYPSUM SHEATHING	8d COMMON NAILS AT 6" OC EDGES AND 12" OC IN THE FIELD
EXTERIOR WALL SHEATHING	MIN 3/8" APA RATED SHEATHING	
CONVENTIONAL WOOD FRAMED WALLS	*SUPPORTING 2 FLOORS, ROOF, AND CEILINGS OR LESS *HEIGHT: 10'-0" OR LESS *SIZE: NOM 2x4 (NOM 2x6 WHEN SUPPORTING 2 FLOORS, CEILING, AND ROOF) *SPECIES: DOUG-FIR, HEM-FIR, SOUTH PINE, SPRUCE-PINE-FIR *MAXIMUM SPACING 16" OC *STUDS 1/4" LENGTH OR LESS SHALL BE #3 STANDARD, OR STUD GRADE *STUDS OVER 1/4" LENGTH SHALL BE MIN #2 GRADE	*TOE NAIL RIM JOIST TO SILL OR TOP PLATE: 8d COMMON AT 6" OC: 3"x6, 3"x12" AT 8" OC: 3"x6, 3"x12" AT 6" OC: 14d COMMON: (4) 3"x6, 13"1" (2) 16d COMMON: (3) 3"x6, 13"1" 16d AT 24" OC: 3"x6, 13"1" AT 16" FACE NAIL JOIST STUDS/STUDS (AT BRACED WALL PANELS): FACE NAIL JOIST STUDS/STUDS SUPPORTING HEADERS WITH: FACE NAIL DBL TOP PLATE: 16d COMMON NAILS AT 16" OC: 3"x6, 3"x12" AT 12" OC: 10d NAILS AT 8" OC: 16d COMMON AT 16" OC: 3"x6, 3"x12" AT 12" OC: 3"x6, 12"8" AT 12" OC: (16) 16d COMMON: (12) 3"x6, 13"1"; (12) 3"x6, 12"8" FACE NAIL DBL TOP PLATES AT LAPPED CORNERS AND INTERSECTIONS WITH: FACE NAIL DBL TOP PLATES AT LAPPED CORNERS AND INTERSECTIONS WITH: FACE NAIL SLOE PLATE TO FRAMING SYSTEM WITH: 16d COMMON AT 16" OC: 3"x6, 3"x12" AT 12" OC: 10d NAILS BRIDGING TO JOIST: EACH END FACE NAIL LEADER STRIPS SUPPORTING JOISTS OR RAFTERS WITH: (2) 8d COMMON: (2) 3"x6, 13"1"; (3) 3"x6, 12"8" (3) 16d COMMON: (4) 3"x6, 13"1"; (4) 3"x6, 12"8"
CONVENTIONAL WOOD HEADER FRAMING	PER PLAN	*TOE NAIL HEADERS TO WALL STUDS WITH (4) 8d NAILS AT EACH END. *FACE NAIL DOUBLE PIECE HEADERS WITH 16d NAILS AT 16" CENTERS ALONG EACH EDGE.
RAFTER TIES ²	MIN 2x4 MEMBERS AT EACH RAFTER	REF TABLE R802.5.2
COLLAR TIES ²	MIN 1x4 MEMBERS AT 48" OC	FACE NAIL TO RAFTERS IN UPPER 1/3 OF ATTIC SPACE WITH (3) 10d NAILS AT EACH
<p>1. NOTE: ALL SHEATHING MATERIALS TO BE APPLIED PERPENDICULAR TO JOISTS AND ENDS STAGGERED. 2. RAFTER TIES SHALL NOT BE REQUIRED WHEN A STRUCTURAL RIDGE HAS BEEN PROVIDED AND ADEQUATELY DESIGNED (AS IN A FULLY VAULTED ROOM). SUCH SHALL BE NOTED AS "STRUCTURAL" ON THE PLAN.</p>		
BUILDING COMPONENT	FASTEN TO	FASTEN WITH
RAFTERS	TO RIDGE/VALLEY/HIP RAFTERS TO PLATE	TOENAIL WITH (4) 16d ENDNAIL WITH (3) 16d TOENAIL WITH (2) 16d
CEILING JOISTS	TO TOP PLATE WHERE CEILING JOISTS RUN PARALLEL TO RAFTERS FACE NAIL TO RAFTERS WITH (3) 10d MIN	TOENAIL WITH (3) 8d AT EACH END
FLOOR JOISTS	TO SILL OR GIRDER TO RIM JOIST	TOENAIL WITH: (3) 8d COMMON; (3) 3"x6, 13"1"; (4) 3"x6, 12"8" ENDNAIL WITH: (3) 16d COMMON; (4) 3"x6, 13"1"; (4) 3"x6, 12"8"
BRACED WALL PANELS PERT TO FRAMING MEMBERS ABOVE/BELOW: PARALLEL TO FRAMING MEMBERS ABOVE/BELOW:	TO FRAMING MEMBER TO FRAMING AND BLOCKING AT 16" OC	SOLE PL, 16" OC WITH: (3) 16d COMMON; (4) 3"x6, 13"1" TOP PL, 8" OC WITH: 8d COMMON; 3"x6, 13"1" SOLE PL, 16" OC WITH: (3) 16d COMMON; (4) 3"x6, 13"1" AND AT EACH BLOCK: (3) 16d COMMON; (4) 3"x6, 13"1" TOP PL, 8" OC WITH: 8d COMMON; 3"x6, 13"1" AND AT EACH BLOCK: (3) 8d COMMON; 3"x6, 13"1"

NOTE: MEMBER THICKNESS AND FASTENING LISTED IN THIS SCHEDULE ARE MINIMUM IRC REQUIREMENTS. SPECIFIC PROJECT REQUIREMENTS NOTED WITHIN THE STRUCTURAL OR ARCHITECTURAL DRAWINGS, IF REQUIRED BY APEX ENGINEERS DESIGN NEEDING TO BE MORE STRINGENT, SHALL BE FOLLOWED.

1. LIGHTING FIXTURES PENETRATING THE THERMAL ENVELOPE SHALL BE IC-RATED, LEAKAGE RATED, AND SEALED TO THE GYPSUM WALLBOARD AS REQUIRED PER N1103.4.5
2. PROGRAMMABLE THERMOSTATS SHALL BE INSTALLED AS REQUIRED PER N1103.1.1
3. AIR HANDLERS SHALL BE RATED FOR MAXIMUM 2% AIR LEAKAGE RATE PER N1103.3.2.1
4. BUILDING FRAMING CAVITIES SHALL NOT BE USED AS DUCTS OR PLENUMS PER N1103.3.5
5. HOT WATER PIPES SHALL BE INSULATED AS REQUIRED PER N1103.4.4
6. ALL EXHAUST FANS SHALL TERMINATE TO THE BUILDING EXTERIOR AS REQUIRED PER N1103.1.1
7. MAKEUP AIR SYSTEMS SHALL BE INSTALLED FOR KITCHEN EXHAUST HOODS THAT EXCEED 400 CFM AS REQUIRED PER M1503.6
8. AN AIR HANDLING SYSTEM SHALL NOT SERVE BOTH THE LIVING SPACE AND THE GARAGE PER M1601.6

<h1>ENERGY CONSERVATION</h1>		
<p>THE ENERGY EFFICIENCY OF THE DWELLING SHALL COMPLY WITH THE FOLLOWING TABLE(S) (WHERE THERE ARE DISCREPANCIES BETWEEN THIS TABLE AND THE PLANS, THE MOST RESTRICTIVE SHALL APPLY). IF TABLE 1 IS NOT COMPLETED AND ACCOMPANIED BY RESCHECK CALCULATIONS, THEN TABLE 2 SHALL BE APPLIED.</p>		
TABLE 1 - ResCheck COMPLIANCE SOFTWARE (FILL IN APPLICABLE VALUES FROM ResCheck CALCS.)		
BUILDING ELEMENT	MIN VALUE	
WALLS - FRAMED	R-	
WALLS - BASEMENT	R-	
FLOORS - UNCONDITIONED SPACE	R-	
FLOORS - OVER OUTSIDE AIR	R-	
FLOORS - CRAWL SPACE	R-	
SLAB - PERIMETER	R-	
CEILING - FLAT	R-	
CEILING - CATHEDRAL	R-	
DOORS - GLASS	U-	
DOORS - SOLID	U-	
WINDOWS - OPERABLE	U-	
WINDOWS - FIXED	U-	
WINDOWS - OTHER	U-	
FURNACE	AFUE-	
AIR CONDITIONER	SEER-	
<p>NOTE: FOR USE OF TABLE 1 A ResCheck COMPLIANCE FORM MUST BE SUBMITTED WITH PLANS.</p>		
TABLE 2 - PRESCRIPTIVE ENVELOPE (MIN PRESCRIPTIVE APPROACH ACCEPTABLE FOR ANY DWELLING.)		
BUILDING ELEMENT	MIN VALUE	
CEILING - FLAT	R-49	
CEILING - CATHEDRAL**	R-30	
CEILING - CATHEDRAL	R-38	
FLOORS - UNCONDITIONED SPACED	R-19	
FLOORS - OVER OUTSIDE AIR	R-30	
WALLS - BASEMENT	R-10 (CONT) OR R-13 (CAVITY)	
CONCRETE SLAB ON GRADE	R-10 (FOR 2FT)	
SKYLIGHTS	U=0.55	
WALLS - EXTERIOR (2x4)	R-13 (CAVITY) + R-5 (CONT)	
WALLS - EXTERIOR (2x6)	R-20	
WALLS - CRAWL SPACE	R-19	
GLAZING*	U<=0.32	
GLAZING*	SHGC<=0.40	
<p>NOTE: TABLE 2 PER IRC TABLE N1102.1.2 *FACTOR U=0.09 FOR DOUBLE PANE, ARGON FILLED LOW-E TREATMENT IS U=0.35 **LIMITED TO AREAS LESS THAN 500 SQ-FT OR 20% OF CEILING AREA.</p>		

1. THE ARCHITECT OR ENGINEER OF RECORD SHALL LIST THE DEFERRED SUBMITTALS ON THE PLANS FOR REVIEW BY THE BUILDING OFFICIAL. DOCUMENTS FOR DEFERRED SUBMITTAL ITEMS SHALL BE SUBMITTED TO THE ARCHITECT OR ENGINEER OF RECORD WHO SHALL REVIEW THEM AND FORWARD THEM TO THE BUILDING OFFICIAL WITH A NOTATION INDICATING THAT THE DEFERRED SUBMITTAL DOCUMENTS HAVE BEEN REVIEWED AND FOUND TO BE IN THE GENERAL CONFORMANCE TO THE DESIGN OF THE BUILDING. THE DEFERRED SUBMITTAL ITEMS SHALL NOT BE INSTALLED UNTIL THE DEFERRED SUBMITTAL DOCUMENTS HAVE BEEN APPROVED BY THE BUILDING OFFICIAL. DEFERRED SUBMITTALS ARE DEFINED AS THOSE PORTIONS OF THE DESIGN THAT ARE NOT SUBMITTED AT THE TIME OF THE APPLICATION AND THAT ARE TO BE SUBMITTED TO THE BUILDING OFFICIAL WITH A SPECIFIED PERIOD. DEFERRAL OF ANY SUBMITTAL ITEMS SHALL HAVE THE PRIOR APPROVAL OF THE BUILDING OFFICIAL.

2. DEFERRED SUBMITTAL ITEMS (WHEN APPLICABLE):

- A. TRUSSES
- B. I-JOISTS
- C. GUARDRAILS AND HANDRAILS
- D. STEEL FABRICATED STAIRS
- E. PRE-MANUFACTURED CANOPIES AND AWNINGS
- F. PRECAST HOLLOW CORE SLABS
- G. GROUND IMPROVEMENT AND/OR STRUCTURAL FOUNDATION SOLUTIONS (SUCH AS DRILLED PIERS)

CONCRETE SHALL BE AIR ENTRAINED WITH A MINIMUM COMPRESSIVE STRENGTH OF 28 DAYS OF 2,500 PSI FOR BASEMENT AND INTERIOR FLOOR SLABS, 3,000 PSI FOR BASEMENT AND FOUNDATION WALLS, AND 3,500 FOR PORCHES, CARPORTS, AND GARAGE FLOOR SLABS.

GLAZING IN HAZARDOUS LOCATIONS AS IDENTIFIED IN IRC SECTION R308.4 SHALL BE OF APPROVED SAFETY GLAZING MATERIALS: GLASS IN STORM DOORS; INDIVIDUAL FIXED OR OPENABLE PANELS ADJACENT TO A DOOR WHERE THE NEAREST VERTICAL EDGE IS WITHIN A 24" ARCH OF THE DOOR IN A CLOSED POSITION AND WHOSE BOTTOM EDGE IS WITHIN 60" OF THE FLOOR; WALLS ENCLOSING STAIRWAYS AND LANDINGS WHERE THE GLAZING IS WITHIN 60" OF THE TOP OR BOTTOM OF THE STAIR; ENCLOSURES FOR SPAS, TUBS, SHOWERS, AND WHIRLPOOLS; GLAZING IN FIXED OR OPENABLE PANELS EXCEEDING 9 SQUARE FEET AND WHOSE BOTTOM EDGE IS LESS THAN 18" ABOVE THE FLOOR OR WALKING SURFACE WITHIN 36".

1. PROVIDE ONE WINDOW FROM EACH BEDROOM THAT HAS A MINIMUM OPENABLE AREA OF 5.7 SQUARE FEET WITH A MINIMUM OPENABLE HEIGHT OF 24 INCHES AND WIDTH OF 20 INCHES.
2. BASEMENTS SHALL BE PROVIDED TO MEET THE REQUIREMENTS OF IRC SECTION 310.
3. SMOKE ALARMS SHALL BE INSTALLED AS REQUIRED PER IRC 2018 SECTION R314.
4. PROVIDE SMOKE ALARMS IN EACH SLEEPING ROOM, OUTSIDE OF EACH SLEEPING AREA, ON EACH FLOOR INCLUDING BASEMENTS AND HABITABLE ATTICS, AND NOT LESS THAN 3'-0" HORIZONTALLY FROM DOOR OR OPENING OF A BATHROOM THAT CONTAINS A BATHTUB OR SHOWER. ALARMS SHALL BE INTERCONNECTED SUCH AS TO SOUND WHEN ANY ONE ALARM IS ACTIVATED. THE ALARMS IN THE DWELLING.
5. CARBON MONOXIDE ALARMS SHALL BE INSTALLED AS REQUIRED PER IRC 2018 SECTION R315.
6. CARBON MONOXIDE ALARMS SHALL BE INSTALLED OUTSIDE OF EACH SEPARATE SLEEPING AREA, WHERE A FUEL-BURNING APPLIANCE IS LOCATED WITHIN A BEDROOM OR ITS ATTACHED BATHROOM. A CARBON MONOXIDE ALARM SHALL BE INSTALLED WITHIN THE BEDROOM.

1. ALL LUMBER SIZES ARE FOR DOUGLAS FIR-LARCH UNLESS NOTED OTHERWISE.
2. ALL HEADERS TO BE MIN (2) #2-x10 UNLESS NOTED OTHERWISE.
3. BLOCK CANTILEVERS, DOORJAMBS, AND OVER BEAMS.
4. HEADERS TO BEAR ON A MINIMUM OF (2) 2x4 STUD POSTS UNLESS NOTED OTHERWISE.
5. JOISTS ON NON-BEARING WALLS, OTHER THAN THOSE RESTING DIRECTLY ON THE FOOTING SHALL BE ISOLATED FROM THE FLOOR FRAMING ABOVE.
6. WHERE JOISTS RUN PARALLEL TO FOUNDATION WALLS, SOLID BLOCKING FOR A MINIMUM OF (2) JOIST SPACES BE PROVIDED TO A MAXIMUM OF 2'-0" CENTERS TO TRANSFER LATERAL LOADS ON THE WALL TO THE FLOOR DIAPHRAGM. THE BLOCKING SHALL BE SECURELY NAILED TO THE JOISTS AND FLOORING. NAIL JOISTS AND BLOCKING TO SILL PLATE WITH 16D (SEE SECTION R603.3(1)). JOISTS ARE TO BE DOUBLED IN THE FIRST JOIST SPACE. NAIL 2x4s FLAT AT 2'-0" CENTERS WITHIN THE JOIST SPACE(S) AND THEN PROVIDE SOLID BLOCKING, INSTALLED UPRIGHT, IN THE NEXT TWO JOIST SPACES. SECURE THE 2x4s TO THE SILL PLATE WITH (4) 10d NAILS.
7. ALL SILLS AND SHEATHS SUPPORTED ON CONCRETE OR MASONRY AND FURRING ATTACHED TO CONCRETE OR MASONRY SHALL BE OF DECAY RESISTANT MATERIALS.
8. JOISTS UNDER BEARING PARTITIONS SHALL BE DOUBLED AND COMPLY WITH IRC SECTION R502.4.
9. JOISTS FRAMING FROM OPPOSITE SIDES OVER BEARING SUPPORTS SHALL LAP AND BE NAILED TOGETHER WITH A MINIMUM OF TWO NAILS.
10. JOISTS FRAMING INTO A WOOD GIRDER OR BEAM SHALL BE SUPPORTED BY APPROVED FRAMING ANCHORS OR MINIMUM 2"x2" LEDGER STRIPS.
12. FRAMING OF OPENINGS - HEADERS AND TRIMMERS SHALL BE OF SUFFICIENT CROSS SECTION TO SUPPORT THE FLOOR FRAMING. TRIMMER JOISTS SHALL BE DOUBLED WHEN THE HEADER IS SUPPORTED MORE THAN 3'-0" FROM THE END OF THE JOIST. WOOD LAMINAR JOISTS WHEN THE HEADER SPAN EXCEEDS 4'-0", THE HEADER AND TRIMMER SHALL BE DOUBLED.
13. JOISTS AT SUPPORTS SHALL BE SUPPORTED Laterally AT THE ENDS BY FULL-DEPTH SOLID BLOCKING NOT LESS THAN 2" NOMINAL THICKNESS OR BY ATTACHMENT TO A HEADER, BAND OR RIM JOIST OR TO AN ADJOINING STUD OR OTHER MEMBER PROVIDED WITH LATERAL SUPPORT TO PREVENT ROTATION.
14. EXTERIOR WALLS SHALL HAVE BARRIER STRIPS PROVIDED OVER ALL EXTERIOR WALLS. ONE LAYER OF NO 15 ASPHALT FELT OR ANY OTHER BARRIER THAT MEETS ASTM D226 TYPE 1 FELT. (R703.2)
15. WHERE CEILING JOISTS ARE NOT INSTALLED CONNECTED TO THE RAFTERS AT THE TOP PLATE AND/OR WHERE CEILING JOISTS ARE NOT INSTALLED PARALLEL TO THE RAFTERS, RAFTER TIES SHALL BE INSTALLED IN THE LOWER PORTION OF THE RAFTERS AND IN ACCORDANCE WITH TABLE 1-51.0.
16. COLLAR TIES SHALL BE PROVIDED IN THE UPPER 1/3 OF THE ATTIC SPACE IN ACCORDANCE WITH TABLE 1-51.0.

1. THE GARAGE FLOOR SHALL SLOPE TOWARDS THE GARAGE DOORWAYS.
2. DOORS BETWEEN THE GARAGE AND THE DWELLING - MINIMUM 1-3/8" SOLID CORE OR HONEY COMBED STEEL DOOR OR 20-MINUTE FIRE RATED.
3. THE GARAGE SHALL BE SEPARATED FROM THE RESIDENCE AND ITS ATTIC BY 5/8" TYPE X GYPSUM BOARD, OR EQUIVALENT MATERIALS APPROVED FOR ONE-HOUR FIRE-RESISTIVE CONSTRUCTION, APPLIED TO GARAGE SIDE, WHERE THE SEPARATION IS A FLOOR-CEILING ASSEMBLY, THE STRUCTURE SUPPORTING THE SEPARATION SHALL ALSO BE PROTECTED BY 5/8", TYPE X GYPSUM BOARD, OR MATERIALS APPROVED FOR ONE-HOUR FIRE-RESISTIVE CONSTRUCTION OR EQUIVALENT, APPLIED TO THE GARAGE SIDE. PULL DOWN STAIRS LOCATED WITHIN GARAGE SHALL BE RATED TO BE ADEQUATELY PROTECTED BY MATERIALS APPROVED FOR ONE-HOUR FIRE-RESISTIVE CONSTRUCTION. ATTIC ACCESS PANELS LOCATED WITHIN GARAGE SHALL BE OF 5/8", TYPE X GYPSUM BOARD, OR MATERIALS FOR ONE-HOUR FIRE-RESISTIVE CONSTRUCTION.
4. GARAGE DOOR AND FRAME- THE H-FRAME FOR THE ATTACHMENT OF THE TRACK AND COUNTER BALANCE SHALL CONSIST OF THE FOLLOWING: 2x6 VERTICAL JAMB, 2x6 TRACK RUNNING FROM THE FLOOR TO CEILING ATTACHED WITH 1-3/4" X 120" NAILS AT 7" OC STAGGERED WITH (7) 5/16" X 120" NAILS THRU THE JAMB INTO THE HEADER, MINIMUM 2x8 HEADER FOR ATTACHMENT OF COUNTER BALANCE SYSTEM.

1. STAIRWAYS SHALL PROVIDE A MAXIMUM 7-3/4" RISE AND MINIMUM 10" RUN.
2. PROVIDE MINIMUM 36" GUARDRAILS ON THE OPEN SIDES OF RAISED FLOORS, PORCHES, AND BALCONIES; MINIMUM 34" GUARDRAILS ON THE OPEN SIDES OF STAIRWAYS LOCATED MORE THAN 30" ABOVE THE FLOOR OR GRADE BELOW. GUARDRAIL ENCLOSURES SHALL HAVE INTERMEDIATE RAILS OR ORNAMENTAL FILLING THAT DOES NOT ALLOW PASSAGE OF A SPHERE 4 1/2" IN DIAMETER.
3. EACH STAIRWAY OF THREE OR MORE RISERS SHALL PROVIDE A CONTINUOUS HANDRAIL ON AT LEAST ONE SIDE BETWEEN 34" AND 38" ABOVE THE NOSING OF THE TREADS.
4. HANDRAILS SHALL HAVE A CIRCULAR CROSS SECTION OF 1-1/4" MINIMUM TO 2" MAXIMUM OR OTHER APPROVED GRASPABLE SHAPE PER IRC SECTION 311.7.5.5.
5. PROVIDE A MINIMUM 6'-8" OF HEADROOM CLEARANCE IN STAIRWAYS.
6. ENCLOSED ACCESSIBLE SPACE UNDER STAIRWAYS SHALL HAVE WALLS AND THE UNDERSIDE OF THE STAIR AND LANDING PROTECTED WITH 1/2" GYPSUM BOARD ON ENCLOSURE SIDE PER IRC SECTION 302.7.
7. SPIRAL STAIRS TO BE CONSTRUCTED PER IRC SECTION 311.7.10.1.
8. SPACE STRINGERS AT 16" OC MAX.

1. PLANS SHALL COMPLY WITH THE 2018 INTERNATIONAL RESIDENTIAL CODE WITH AMENDMENTS AS ADOPTED BY THE GOVERNING JURISDICTION. IF ANY CHANGES OR DEVIATIONS FROM THE PLANS ARE MADE DURING CONSTRUCTION, CONTRACTOR SHALL NOTIFY THE APPROPRIATE AUTHORITY AND ENGINEER OF RECORD, EITHER BEFORE, BUT NOT OF WHOM MAY REQUIRE REVISED DRAWINGS OR CALCULATIONS AT ITS DISCRETION.

2. REPRODUCTION, ALTERATION, OR RE-USE BY ANY METHOD OF ALL OR PORTIONS OF THESE STRUCTURAL PLANS OR VARIATIONS THEREOF WITHOUT WRITTEN PERMISSION FROM APEX ENGINEERS, INC IS STRICTLY PROHIBITED. THE DRAWINGS AND DETAILS OF THIS SHEET SET, BEING INSTRUMENTS OF SERVICE, ARE THE PROPERTY OF APEX ENGINEERS, INC. ANY UNAUTHORIZED COPIED, REPRODUCED, VERSION, OR A VERSION VOID OF APEX ENGINEERS LOGO AND/OR TITLE BLOCK, SHALL BE CONSIDERED AN UNAUTHORIZED REPRODUCTION.

3. WHERE DISCREPANCIES EXIST BETWEEN THE STANDARD COMMENTS, NOTES FROM THE DESIGN PROFESSIONAL OR THE CODE, THE MOST RESTRICTIVE SHALL APPLY. THE DWELLING SHALL COMPLY WITH THE FOLLOWING LOAD CONDITIONS:

1. THE FOUNDATION DESIGN SHALL BE BASED ON A MINIMUM SOIL BEARING CAPACITY OF 2000 PSF. UNLESS OTHERWISE INDICATED ON THE PLANS OR IF MOVED THEREBY BY AN ENGINEERED DESIGN, ALL FOOTINGS SHALL BE DESIGNED FOR A MINIMUM OF 2000 PSF.
2. CONCRETE SHALL MEET THE FOLLOWING SPECIFIED DESIGN STRENGTH CRITERIA:
 - 2500 PSI FOR BASEMENT FLOOR SLABS ON UNDISTURBED SOIL
 - 3000 PSI FOR FOOTINGS AND FOUNDATION WALLS
 - 3500 PSI FOR GARAGE FLOOR SLABS
3. FOOTINGS SHALL EXTEND BELOW THE FROST LINE; MINIMUM DEPTH 36 INCHES BELOW GRADE.
4. UNLESS OTHERWISE NOTED ON THE PLANS OR IF SITE CONDITIONS REQUIRE OTHERWISE, FOOTINGS SHALL BE A MINIMUM OF 16" WIDE AND 8" DEEP WITH (2) #4 BARS CONTINUOUS.
5. COLUMNS SHALL BE A MINIMUM 30"x30"x12" WITH (4) #4 BARS EACH WAY UNLESS OTHERWISE NOTED OTHERWISE.
6. UNLESS NOTED OTHERWISE ON THE PLANS, FOUNDATION WALLS SHALL BE MINIMUM 8" THICK x 8'-0" (OR 9'-0") TALL AND REINFORCED PER DETAIL 1-52.0 (AND 2-52.0 WHERE APPLICABLE). FOUNDATION WALLS GREATER THAN 10'-0" SHALL HAVE A SEPARATE ENGINEERED DESIGN. PROVIDE A 2" MINIMUM INTERIOR OR EXTERIOR DEAD-MAN FOR ANY STRAIGHT WALL PANELS EXCEEDING 20'-0" IN LENGTH (REF 3-S2.0).
7. REINFORCEMENT SHALL BE MINIMUM GRADE 40 UNLESS NOTED OTHERWISE. REINFORCEMENT SHALL LAP A MINIMUM OF 24" AT ENDS, SPLICES, AND AROUND CORNERS.
8. FOUNDATION WALLS SHALL BE BACKFILLED WITH A CLEAN LEAN CLAY (OR BETTER) LOW VOLUME CHANGE MATERIAL. ON-SITE MATERIAL MAY BE USED IF DEEMED ACCEPTABLE BY THE GEOTECHNICAL ENGINEER OF RECORD.
9. FOUNDATION WALLS WILL NOT ACHIEVE FULL STRENGTH UNTIL THE BASEMENT SLAB AND THE FIRST FLOOR DECK HAVE BEEN PROPERLY PLACED. IF BACKFILLING THE INTERIOR OF THE FOUNDATION WALL WITH GREATER THAN 8" OF EARTHEN FILL OR 24" OF GRANULAR FILL, A STRUCTURAL BASEMENT SLAB (TO BE DESIGNED OR DESIGN REVIEWED BY APEX ENGINEERS), OR ALTERNATE ENGINEERED SOLUTION (I.E. ENGINEERED FILL) WILL BE REQUIRED.
10. FOUNDATION WALLS AND FOOTINGS SHALL BE FORMED CONTINUOUS AND POURED PER DETAIL 4-52.0.
11. CONCRETE FLOOR GRAB SLABS SHALL BE A MINIMUM 4" THICK OVER A MINIMUM 4" BASE OF 1/2" OR 3/4" CLEAN GRADED SOIL, UNLESS NOTED OTHERWISE OR IF SITE CONDITIONS REQUIRE OTHERWISE.
12. PROVIDE 1/4" THICK POLYETHYLENE MOISTURE BARRIER OVER POURING GRAVEL BASE UNDER BASEMENT FLOOR SLAB PER R406.2. LAP JOINTS MINIMUM 6" (NOT REQUIRED FOR GARAGE SLABS OR DETACHED ACCESSORY BUILDINGS).
13. FOR A STRUCTURAL REINFORCED CONCRETE FLOOR OVER A USABLE AREA, SUCH AS A GARAGE FLOOR LOCATED OVER A STORAGE AREA, SUBMIT SEALED ENGINEERED DETAILS AND CALCULATIONS.
14. BASEMENT FLOORS AND BASEMENT OVERGANGS SUPPORTED BY FILL CONSISTING OF MORE THAN 24" OF GRANULAR FILL OR 8" OF EARTH SHALL BE REINFORCED PER DETAILS 1-52.1 AND 6-52.1. RESPECTIVELY. WHERE THE LIMITATIONS OF DETAILS 1-52.1 AND 6-52.1 ARE NOTE MET, A SEPARATE ENGINEERED DESIGN SHALL BE REQUIRED.
15. BASEMENT FOUNDATION WALLS SHALL BE BOLTED TO THE FOUNDATION WITH A MINIMUM OF 12" ANCHOR BOLTS EMBEDDED AT LEAST 7" INTO THE CONCRETE AND SPACED NOT MORE THAN 3'-0" ON CENTER AND WITHIN 12" OF EACH END PIECE.
16. FOUNDATION WALLS SHALL BE DAMP-PROOFED PER IRC SECTION R406.2.
17. PROVIDE A MINIMUM 4" PERFORATED DRAIN AROUND USABLE SPACE BELOW GRADE OR OTHER EQUIVALENT MATERIALS PER IRC SECTION 405.1. THE PIPE SHALL BE PLACED ON A MINIMUM OF 2" OF WASHED GRAVEL OR CRUSHED ROCK AND COVERED WITH NOT LESS THAN 6". THE DRAIN SHALL DAYLIGHT TO THE EXTERIOR BELOW THE FLOOR LEVEL OR TERMINATE IN A MINIMUM 20 GALLON PER HOUR PIT.
18. INTERIOR BEARING WALLS AND COLUMNS SHALL BE ISOLATED FROM THE BASEMENT FLOOR SLAB.
19. INTERIOR NON-BEARING WALLS, OTHER THAN THOSE RESTING DIRECTLY ON FOUNDATION WALLS, SHALL BE ISOLATED FROM THE FLOOR FRAMING ABOVE.
20. ALL EARTH RETAINING STRUCTURES ON SITE GREATER THAN 4'-0" TALL (EXCLUDING CONCRETE FOUNDATION WALLS RESTRAINED AT BOTH THEIR TOP AND BOTTOM) SHALL REQUIRE A SEPARATE ENGINEERED DESIGN AS REQUIRED BY THE CODE AUTHORITY.
21. ANY GEOTECHNICAL IMPROVEMENT METHODS AND/OR STRUCTURAL SOLUTIONS (SUCH AS DRILLED PILES) SHALL BE SUBMITTED TO AND APPROVED BY THE SUBMITTER. UNACCEPTABLE SUBGRADE CONDITIONS SHALL BE SUBMITTED TO EOR AS ENGINEERED SHOP DRAWINGS FOR REVIEW AND APPROVAL.

THESE PLANS HAVE BEEN PREPARED BASED ON A PRESUMPTIVE ALLOWABLE BEARING CAPACITY AS ALLOWED BY IRC CODE AND THE LOCAL ENFORCING JURISDICTION.

APEX ENGINEERS, INC. (APEX) RECOMMENDS THAT ALL FOOTING EXCAVATIONS BE EVALUATED BY A LICENSED GEOTECHNICAL ENGINEER PRIOR TO THE PLACEMENT OF ANY FOUNDATION ELEMENTS. GEOTECHNICAL INVESTIGATION AND/OR TESTING IS NOT A SERVICE PROVIDED OR OFFERED BY APEX.

APEX HAS NOT BEEN RETAINED TO DETERMINE THE EXPANSIVE SOIL CHARACTERISTICS OF THE SUBGRADE SOIL AND THEREFORE CANNOT BE HELD RESPONSIBLE FOR THE VOLUMETRIC CHANGES OF THE SOIL (INCLUDING BELOW THE BASEMENT SLAB). BY USE OF THESE PLANS WITHOUT AN ACCOMPANYING GEOTECHNICAL ENGINEERING REPORT, APEX SHALL NOT BE HELD LIABLE FOR ANY FUTURE MOVEMENT AND/OR DIFFERENTIAL MOVEMENT OF THE PROPOSED STRUCTURE AND THE POSSIBLE DAMAGE THAT MAY BE CAUSED AS A RESULT OF SUCH MOVEMENT. DAMAGE FROM EXPANSIVE SOILS AND/OR SETTLEMENT CAN RESULT IN AMONGST OTHER THINGS, THE FOLLOWING: BASEMENT SLAB HEAVE, SHEETROCK CRACKS, WINDOWS AND DOOR BECOMING OUT OF PLUMB AND STICKING AND/OR NOT OPENING, DAMAGE TO TILE, MOULDING, AND OTHER COSMETIC FINISHES.

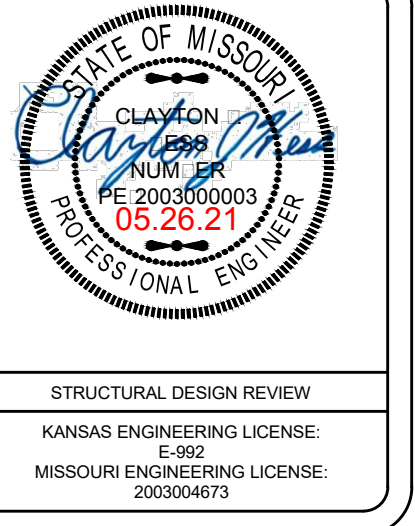

--	--

PROJECT:
Lot 745 Eagle Creek
2353 SW Hickory Ln
Lee's Summit, MO

CLIENT:
Olympus Custom Homes

PROJECT #:	41597
DRAWN BY:	JLG
CHECKED BY:	BDC
SUBMITTAL DATE:	2021.05.26

[illegible]

HEET:

GENERAL NOTES

RELEASE FOR CONSTRUCTION
AS NOTED ON PLANS REVIEW
CODES ADMINISTRATION
LEE'S SUMMIT, MISSOURI

BY _____

DATE _____

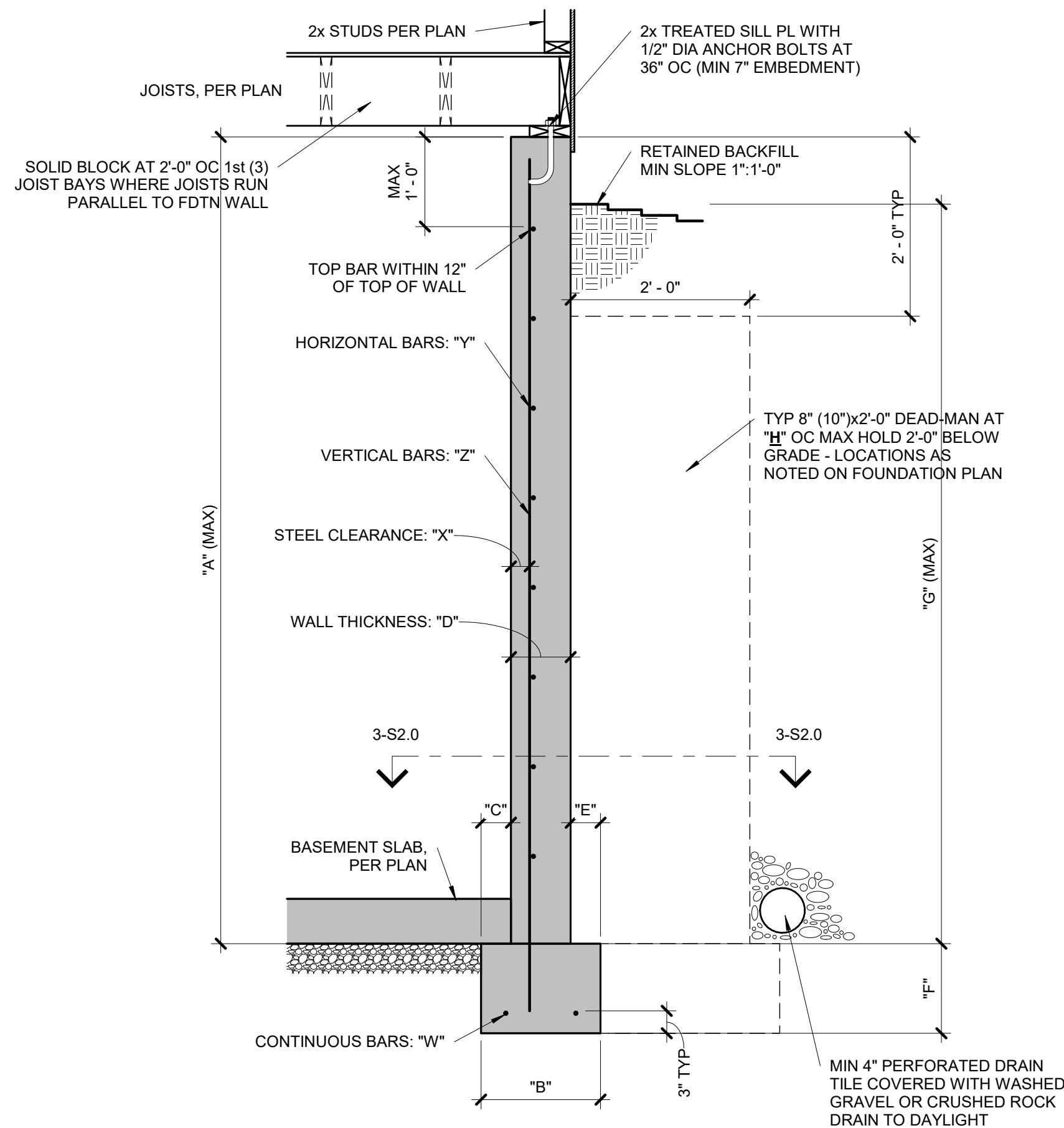

CONCRETE DIMENSIONS

"A"	"B"	"C"	"D"	"E"	"F"	"G"	"H"
8'-0"	1'-4"	4"	8"	4"	8"	7'-6"	20'-0"
9'-0"	1'-4"	4"	8"	4"	8"	8'-6"	20'-0"
10'-0"	1'-8"	5"	10"	5"	10"	9'-6"	20'-0"

- NOTES:
- DIMENSION SHOWN IS FOR MAXIMUM UNINTERRUPTED WALL PANEL LENGTH BEFORE A DEAD-MAN SHALL BE INSTALLED. NOTE, A MINIMUM 2'-0" RETURN OR OFFSET IN THE FOUNDATION WALL SHALL SUBSTITUTE AS A DEAD-MAN AND/OR BREAK IN THE WALL PANEL LENGTH.
 - VERTICAL REINFORCING STEEL TO EXTEND TO WITHIN 8" OF TOP WALL. MINIMUM (1) #4 HORIZONTAL BAR WITHIN 12" OF TOP AND BOTTOM OF WALL.
 - BURIED CONCRETE FOUNDATION WALLS UP TO 9'-0" TALL MAY BE 8" NOMINAL THICKNESS WITH #4 BARS AT 24" OC BOTH WAYS OVER 16"x8" CONCRETE FOOTINGS WITH (2) #4 BARS CONTINUOUS, UNLESS OTHERWISE REQUIRED BY ENGINEERING REPORT BASED ON ACTUAL SITE CONDITIONS.
 - WALL WILL NOT ACHIEVE FULL STRENGTH UNTIL FIRST FLOOR DECK AND BASEMENT SLAB HAVE BEEN PLACED.

TYPICAL FOUNDATION WALL

1
S2.0
3/4" = 1'-0"

COLUMN AND PIER PAD SCHEDULE

COLUMN MARK	PAD SIZE	REINFORCING	COL SIZE	COL TYPE
A	30"x30"x12"	(4) #4 BARS E-W	3" NOMINAL	SCHEDULE 40 STEEL COLUMN (FY = 58 ksi MIN)
B	36"x36"x12"	(4) #4 BARS E-W	3" NOMINAL	
C	42"x42"x12"	(5) #4 BARS E-W	3" NOMINAL	
D	48"x48"x12"	(6) #4 BARS E-W	3" NOMINAL	
E	54"x54"x16"	(8) #4 BARS E-W	3 1/2" NOMINAL (4" OD)	
F	60"x60"x16"	(10) #4 BARS E-W	3 1/2" NOMINAL (4" OD)	

- NOTES:
- COLUMN AND PIER PAD SIZES SHOWN ARE FOR MAXIMUM COLUMN HEIGHT OF 10'-0". REQUIRES SEPERATE ENGINEERED DESIGN IF GREATER THAN 10'-0"
 - COLUMN AND PIER PAD SIZES SHOWN ARE BASED ON AN ASSUMED MINIMUM ALLOWABLE SOIL BEARING CAPACITY OF 2,000 PSF.

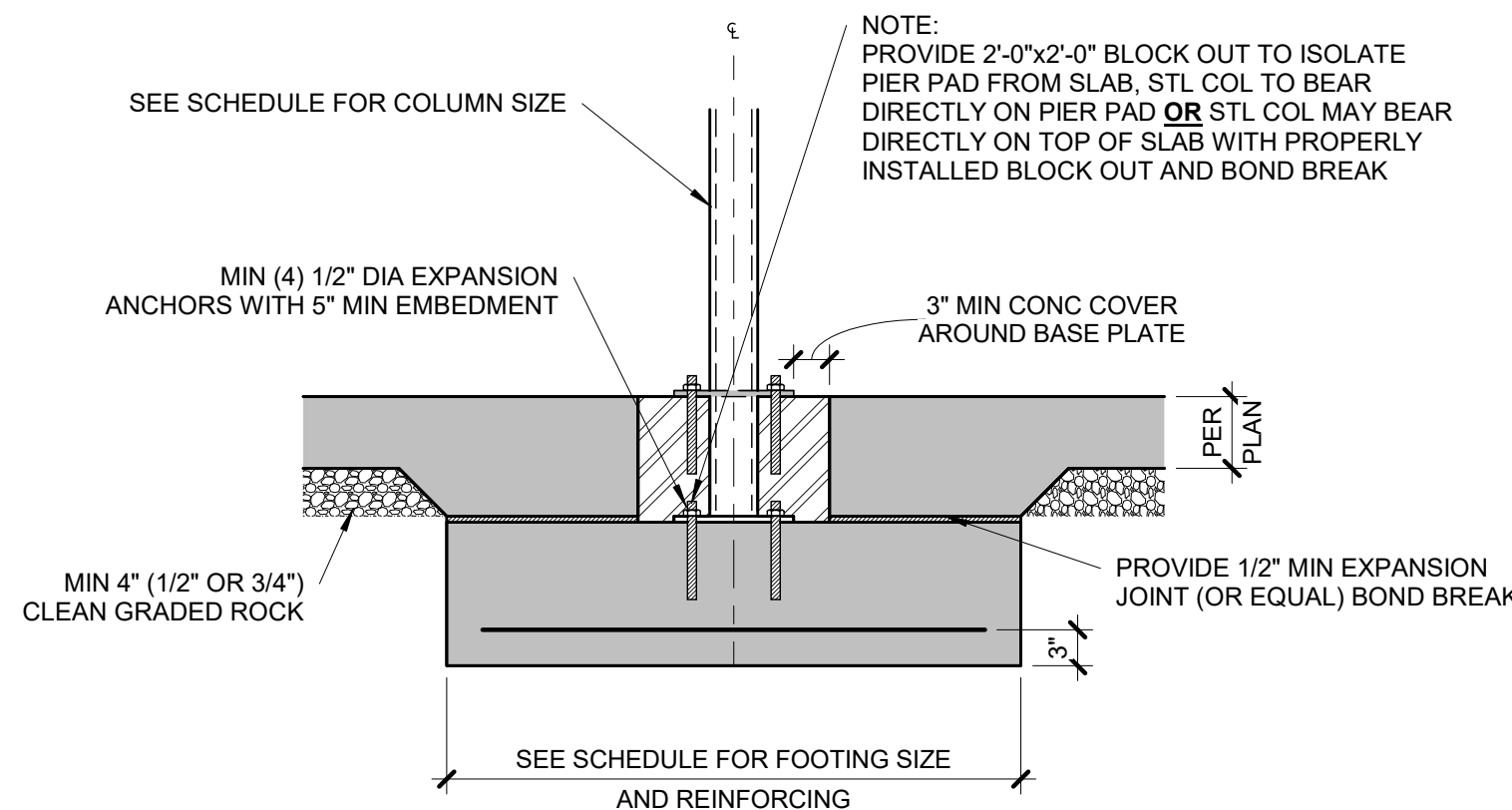

5 COLUMN PAD DETAIL

S2.0
3/4" = 1'-0"

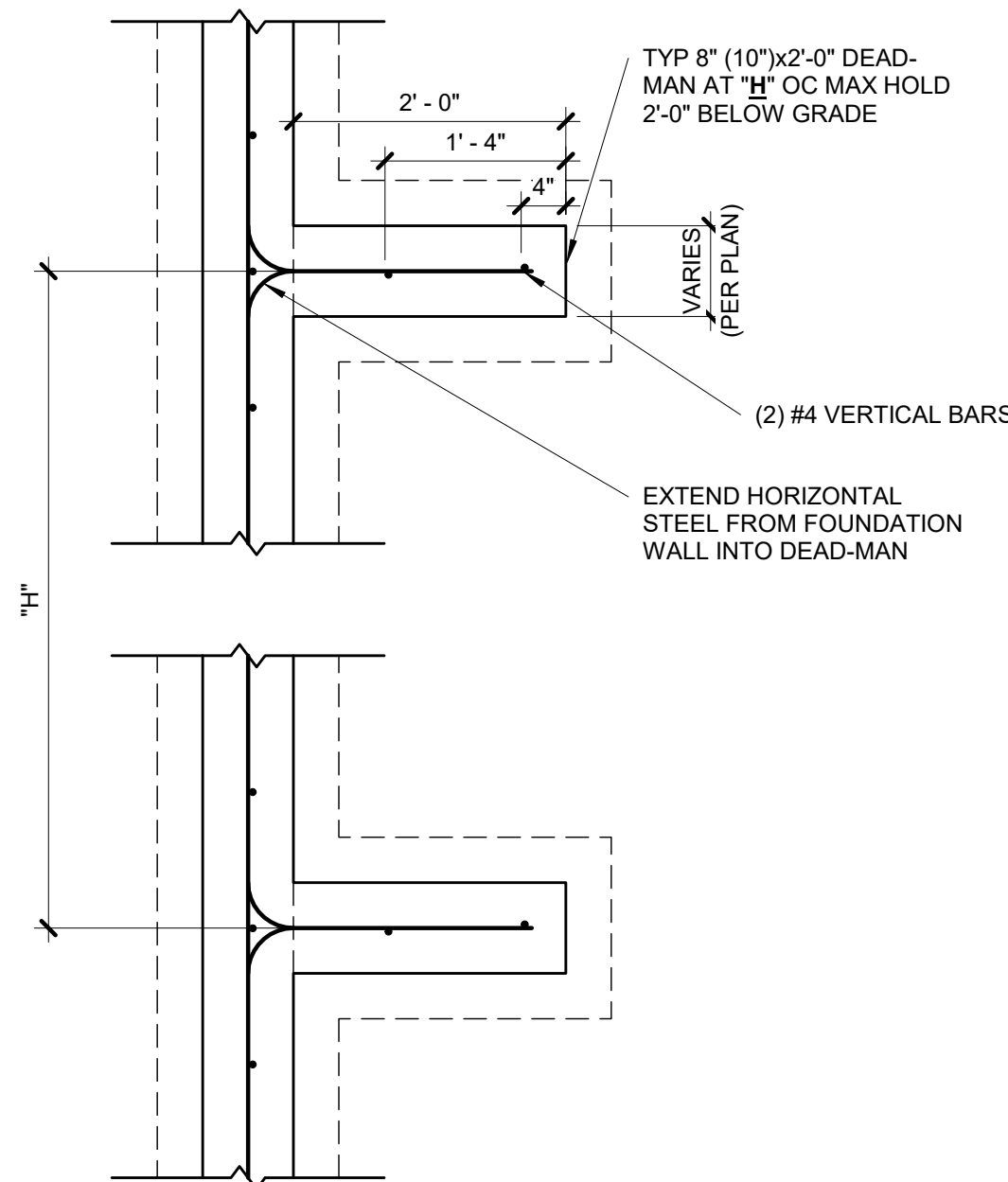

- NOTES:
- MIN 3000 PSI FOOTING COMPRESSIVE CONCRETE STRENGTH.
 - MIN 3000 PSI WALL COMPRESSIVE CONCRETE STRENGTH.
 - AIR ENTRAINED BETWEEN 5% & 7% OF CONCRETE VOLUME.
 - GRADE 40 REINFORCING STEEL UNLESS OTHERWISE NOTED.
 - LAP SPLICES 24" MIN.
 - WALL SHALL BE BACK-FILLED WITH CLEAN, LEAN CLAY (OR BETTER) LOW VOLUME CHANGE MATERIAL. ON-SITE MATERIAL MAY BE USED IF DEEMED ACCEPTABLE BY THE GEOTECHNICAL ENGINEER.
 - ASSUMED 2,000 PSF BEARING (TO BE VERIFIED BY GEOTECHNICAL ENGINEER).

3 TYPICAL DEAD-MAN SECTION

S2.0
3/4" = 1'-0"

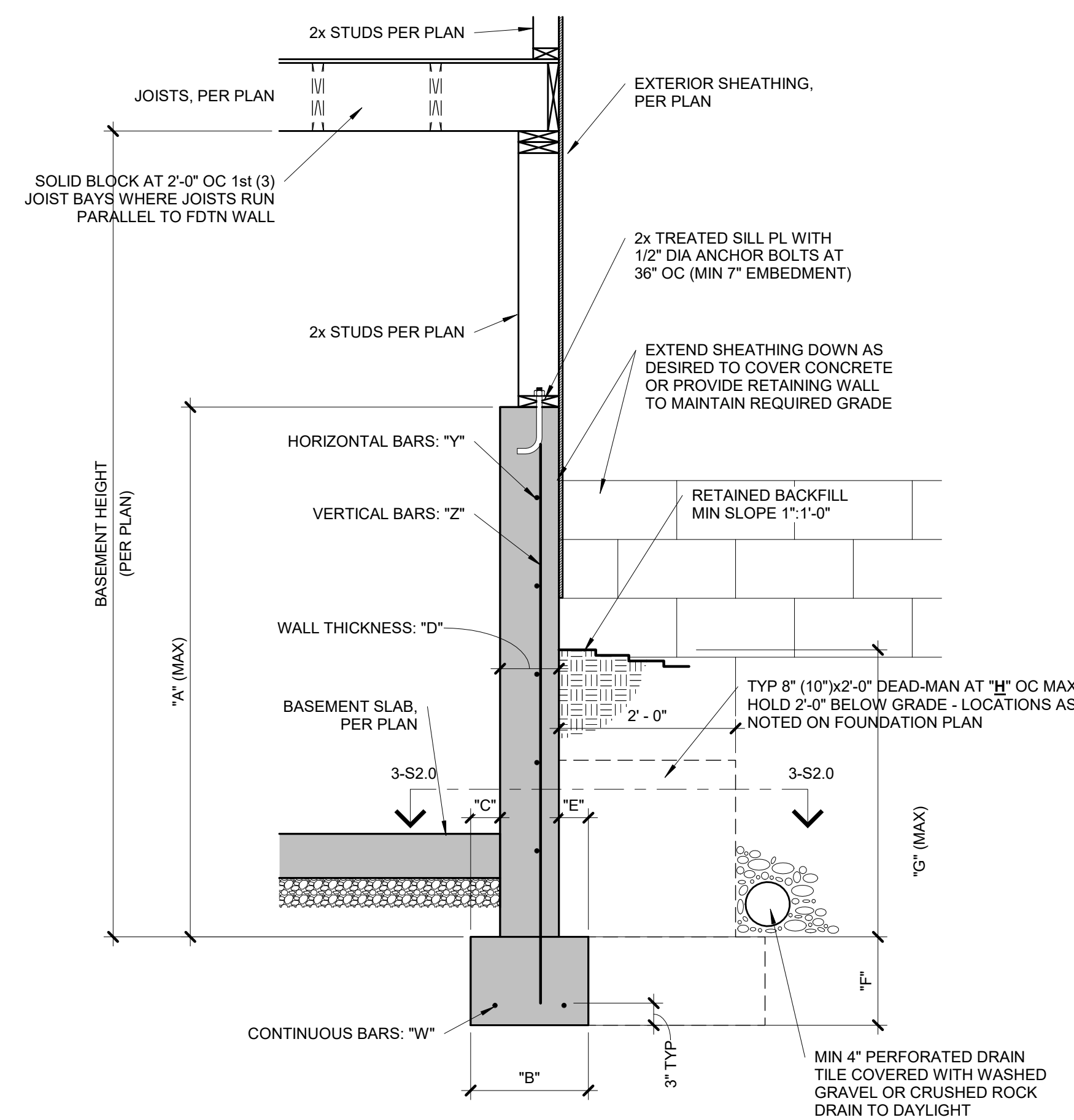

CONCRETE DIMENSIONS

"A"	"B"	"C"	"D"	"E"	"F"	"G"	"H"
4'-0"	1'-4"	4"	8"	4"	8"	3'-4"	20'-0"
6'-0"	1'-4"	4"	8"	4"	8"	4'-4"	20'-0"
9'-0"	1'-8"	5"	8"	4"	8"	4'-4"	20'-0"

REINFORCING BARS (GRADE 40 BARS)

"W"	"X"	"Y"	"Z"
(2) #4	N/A	#4 BARS AT 24" OC	#4 BARS AT 24" OC
(2) #4	N/A	#4 BARS AT 24" OC	#4 BARS AT 24" OC
(2) #4	N/A	#4 BARS AT 24" OC	#4 BARS AT 24" OC

- NOTES:
- DIMENSION SHOWN IS FOR MAXIMUM UNINTERRUPTED WALL PANEL LENGTH BEFORE A DEAD-MAN SHALL BE INSTALLED. NOTE, A MINIMUM 2'-0" RETURN OR OFFSET IN THE FOUNDATION WALL SHALL SUBSTITUTE AS A DEAD-MAN AND/OR BREAK IN THE WALL PANEL LENGTH.
 - VERTICAL REINFORCING STEEL TO EXTEND TO WITHIN 8" OF TOP WALL. MINIMUM (1) #4 HORIZONTAL BAR WITHIN 12" OF TOP AND BOTTOM OF WALL.
 - THE BASEMENT SLAB IS AN INTEGRAL PART OF THE 'UNRESTRAINED' FOUNDATION WALL DESIGN THEREFORE, IF THE WALL IS BACKFILLED PRIOR TO PLACEMENT OF THE BASEMENT SLAB, THE CONTRACTOR SHALL BE RESPONSIBLE FOR PROPERLY BRACING THE WALL UNTIL THE BASEMENT SLAB HAS BEEN PLACED.

TYPICAL 'UNRESTRAINED'

2 FOUNDATION WALL DETAIL

S2.0
3/4" = 1'-0"

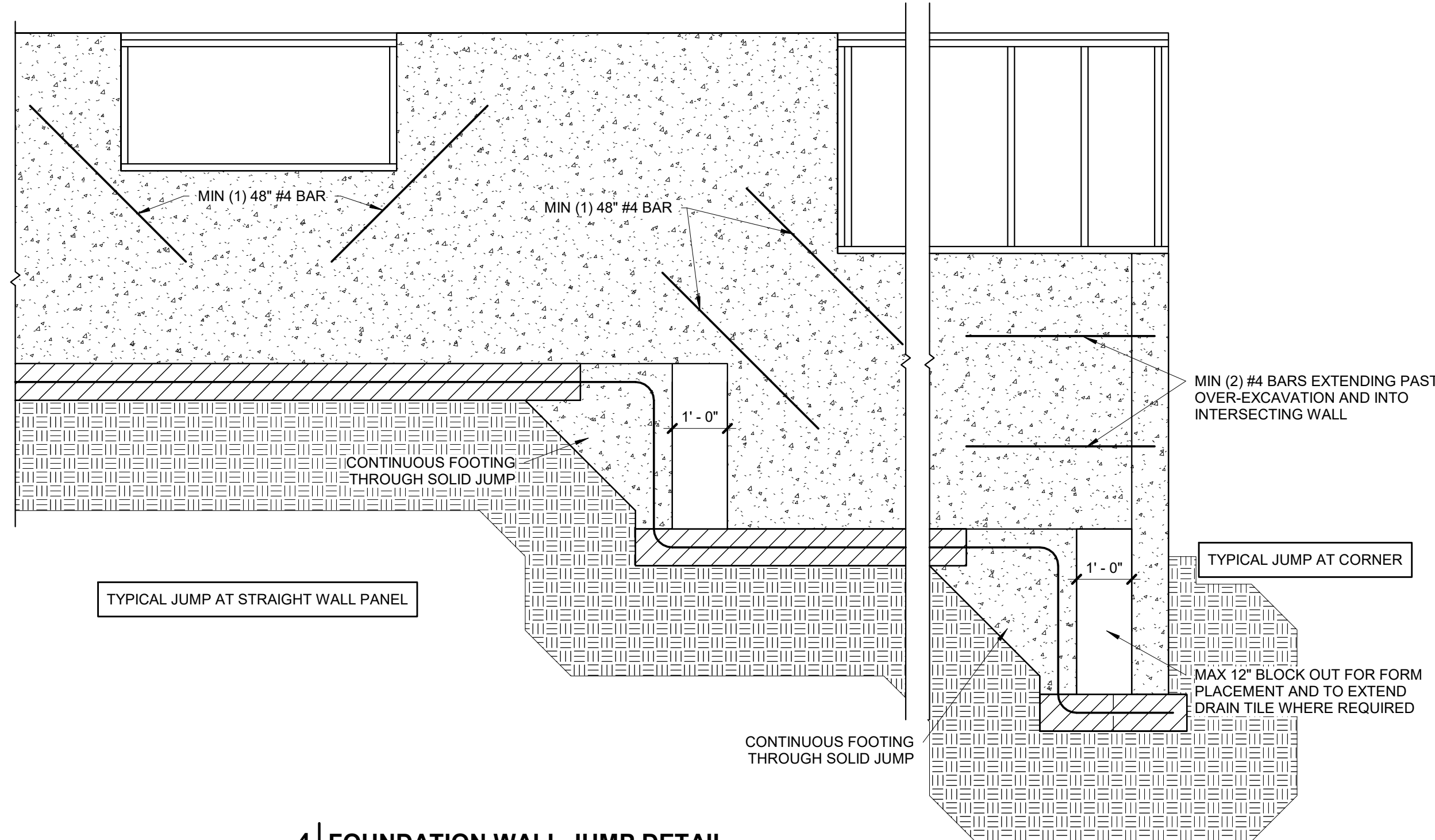

4 FOUNDATION WALL JUMP DETAIL

S2.0
1/2" = 1'-0"

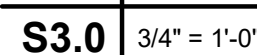
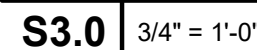

A. LISTED HEIGHTS ARE DISTANCES BETWEEN POINTS OF LATERAL SUPPORT PLACED PERPENDICULAR TO THE PLANE OF THE WALL. BEARING WALLS SHALL BE SHEATHED ON NOT LESS THAN ONE SIDE OR BRIDGING SHALL BE INSTALLED NOT GREATER THAN 4 FEET APART MEASURED VERTICALLY FROM EITHER END OF THE STUD. DECREASED UNUSUAL HEIGHTS ARE PERMITTED WHERE IN THE COMPLIANCE WITH EXCEPTION 2 OF SECTION R602.3.1 OR DESIGNED IN ACCORDANCE WITH ACCEPTED ENGINEERING PRACTICE.

B. A HABITABLE ATTIC ASSEMBLY SUPPORTED BY 2x4 STUDS IS LIMITED TO A ROOF SPAN OF 32 FEET. WHERE THE ROOF SPAN EXCEEDS 32 FEET, THE WALL STUDS SHALL BE INCREASED TO 2x6 OR THE STUDS ARE DESIGNED IN ACCORDANCE WITH ACCEPTED ENGINEERING PRACTICE.

A. WALL STUDS NOT EXCEEDING 16" OC SHALL BE SHEATHED WITH MINIMUM 1/2" GYPSUM BOARD ON THE INTERIOR AND 3/8" WOOD STRUCTURAL PANEL SHEATHING ON THE EXTERIOR. WOOD STRUCTURAL PANEL SHEATHING SHALL BE ATTACHED WITH 8d (2.5" x 0.131") NAILS NOT GREATER THAN 6" OC ALONG PANEL EDGES AND 12" OC AT INTERMEDIATE SUPPORTS, AND ALL PANEL JOINTS SHALL OCCUR OVER STUDS OR BLOCKING.

B. THE MAXIMUM SPAN IS APPLICABLE TO BOTH SINGLE AND MULTIPLE SPAN ROOF AND FLOOR CONDITIONS. THE ROOF ASSEMBLY SHALL NOT CONTAIN A HABITABLE ATTIC.

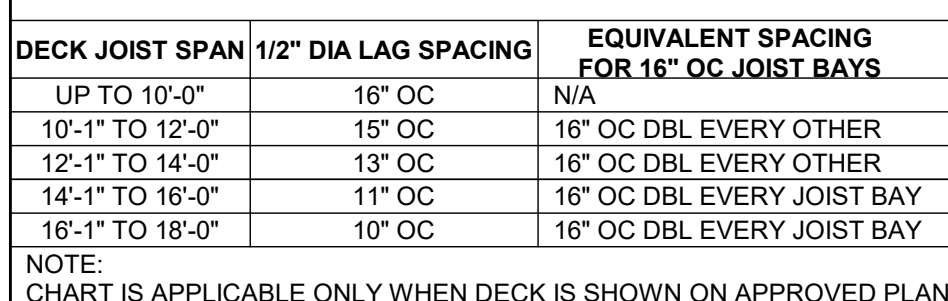
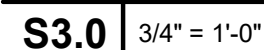
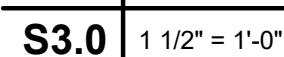
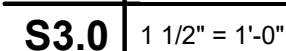

S3.0	3/4" = 1'-0"
-------------	--------------

*DISTANCE SHALL BE PERMITTED TO BE REDUCED TO 4 1/2" IF LAG SCREWS ARE USED OR BOLT SPACING IS REDUCED TO THAT OF LAG SCREWS TO ATTACH 2x8 LEDGERS TO 2x8 BAND JOISTS

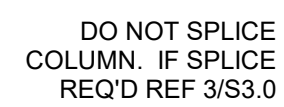
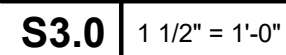
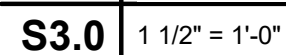
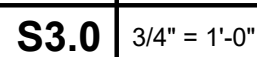

S3.0	1 1/2" = 1'-0"
-------------	----------------

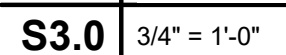

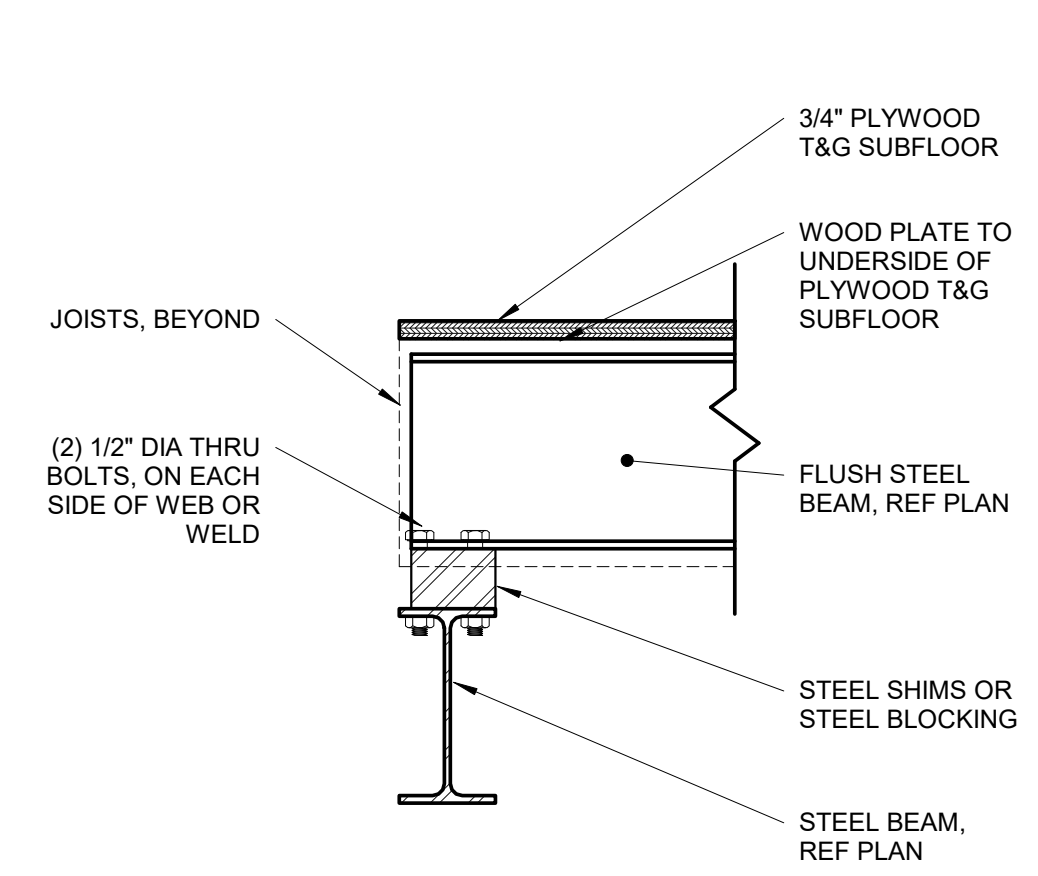

9 FLUSH STEEL BEAM TO STEEL BEAM
S3.1 1 1/2" = 1'-0"

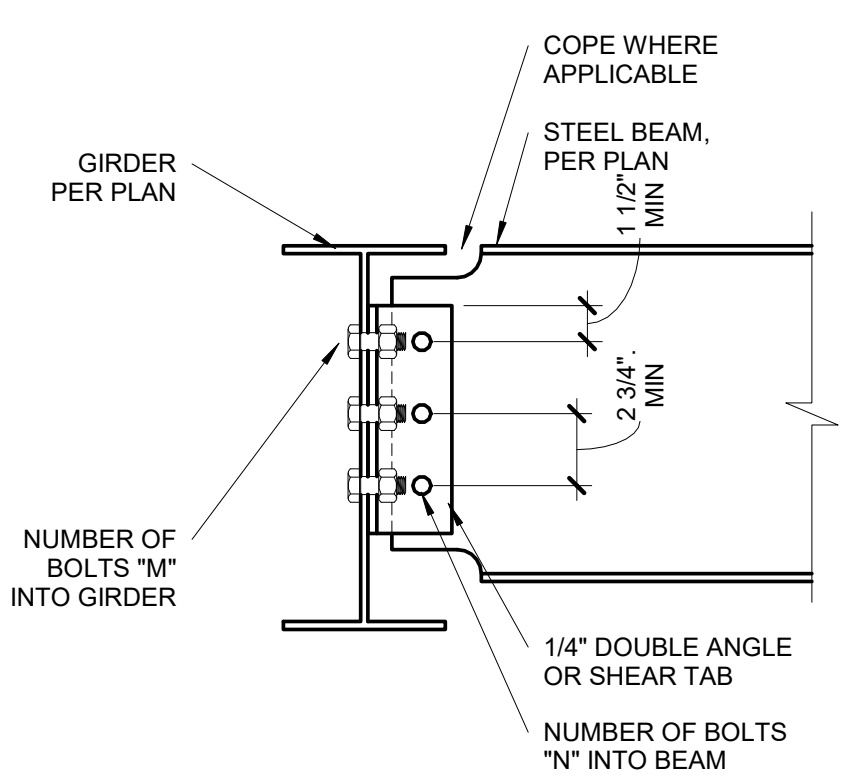
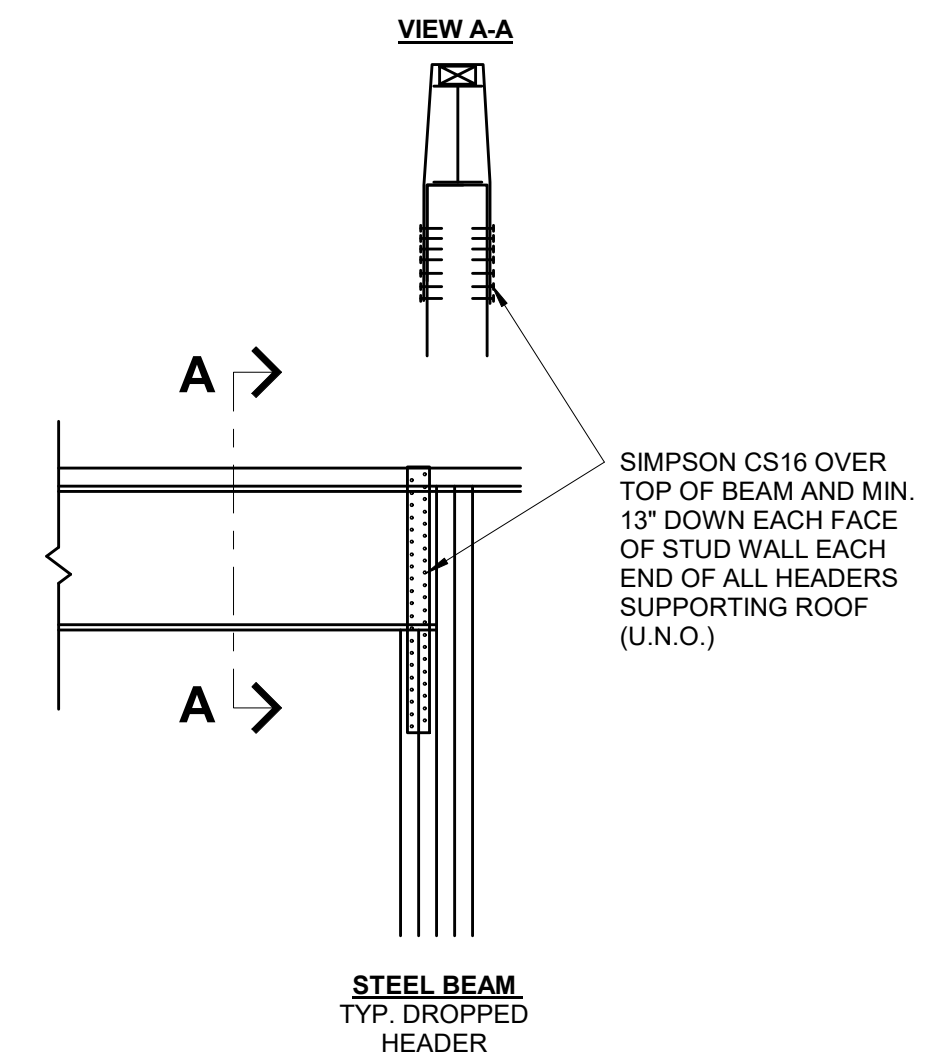
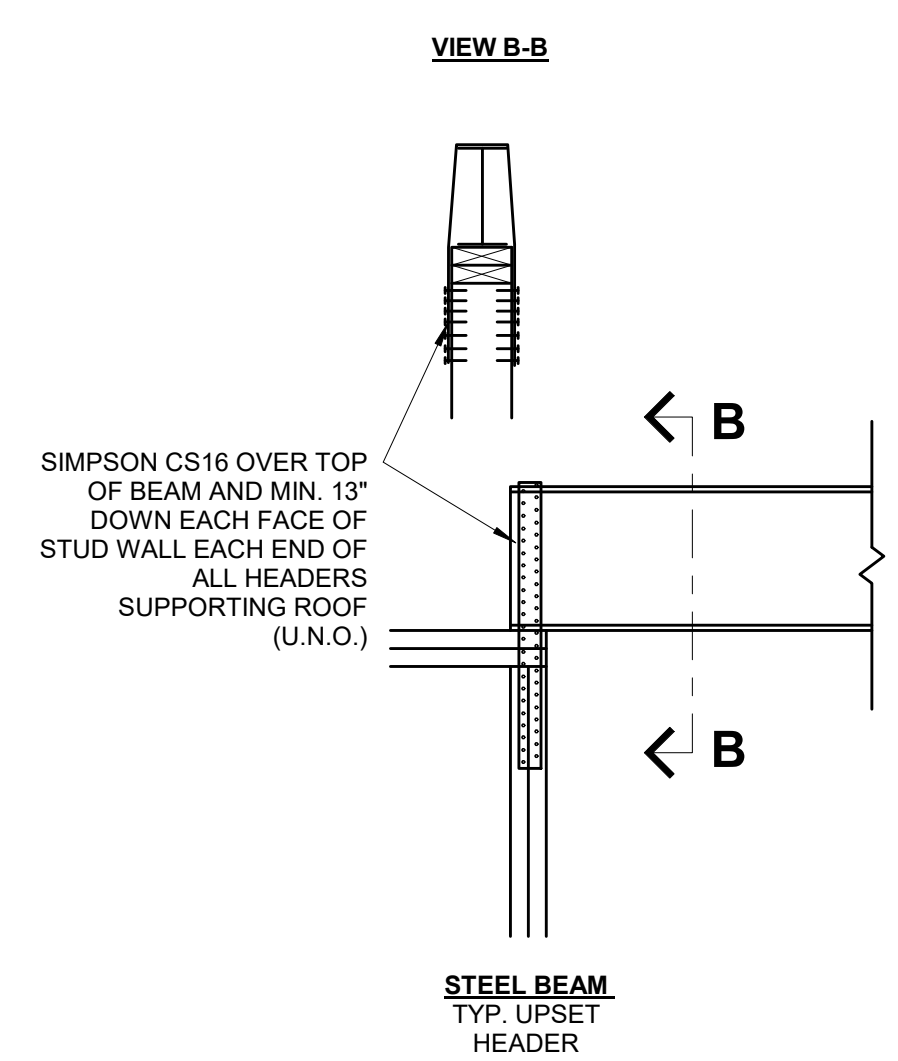

3 BEAM TO GIRDER CONNECTION
S3.1 1 1/2" = 1'-0"

BEAM CONNECTION SCHEDULE		
BEAM SIZE	# OF BOLTS "N"	# OF BOLTS "M"
W8, W10	2	4
W12, W14	3	6
W16, W18	4	8

NOTES:
1. THESE CONNECTIONS ARE TYPICAL, UNO.
2. NUMBER OF BOLTS IN UPSET BEAM CONNECTIONS DETERMINED BY SMALLER OF TWO BEAMS AT CONNECTION.
3. ALL AROUND 1/4" FILLET WELD MAY BE SUBSTITUTED FOR EITHER BOLTED CONNECTION.
4. ALL BOLTS, 3/4" DIAMETER, A325-N, UNO.

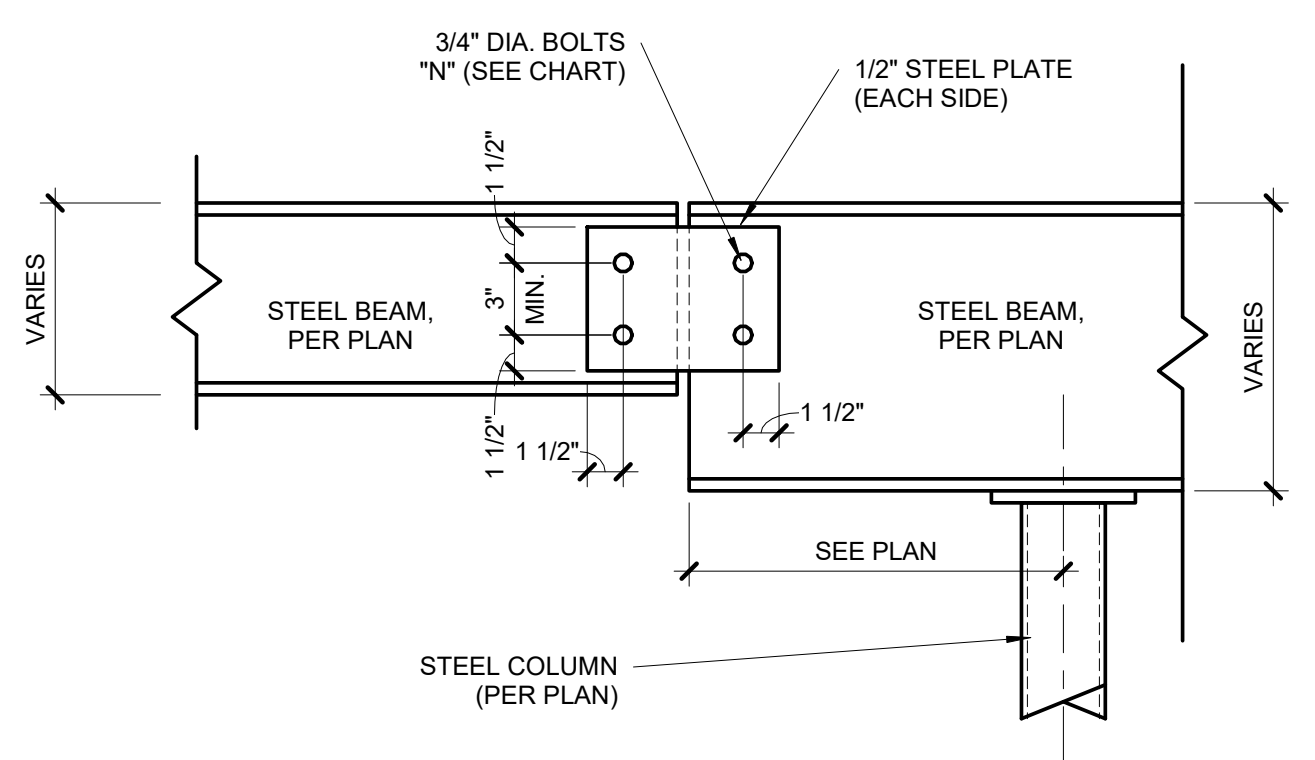

2 BEAM SPLICE DETAIL
S3.1 1 1/2" = 1'-0"

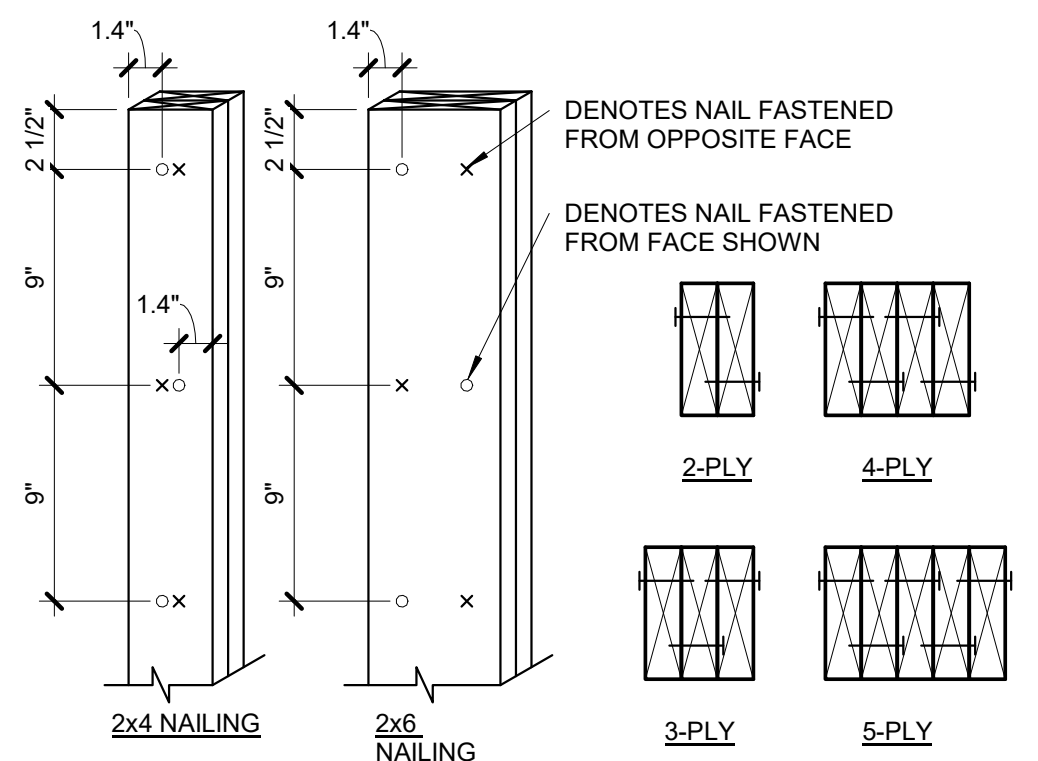

NOTES:
1. EACH 2x PLY SHALL BE FASTENED WITH (1) ROW OF 10d NAILS AT 9" OC, ALTERNATING SIDE TO SIDE.
2. 1.4" MIN EDGE DISTANCE, AND STARTING 2 1/2" FROM EACH END. EXTEND FULL AREA OF COLUMN AS SOLID BLOCKING THROUGH JOIST BAYS AND WALLS TO LOAD-BEARING BEAM/WALL BELOW.

1 BUILT-UP STUD COLUMN
S3.1 1 1/2" = 1'-0"

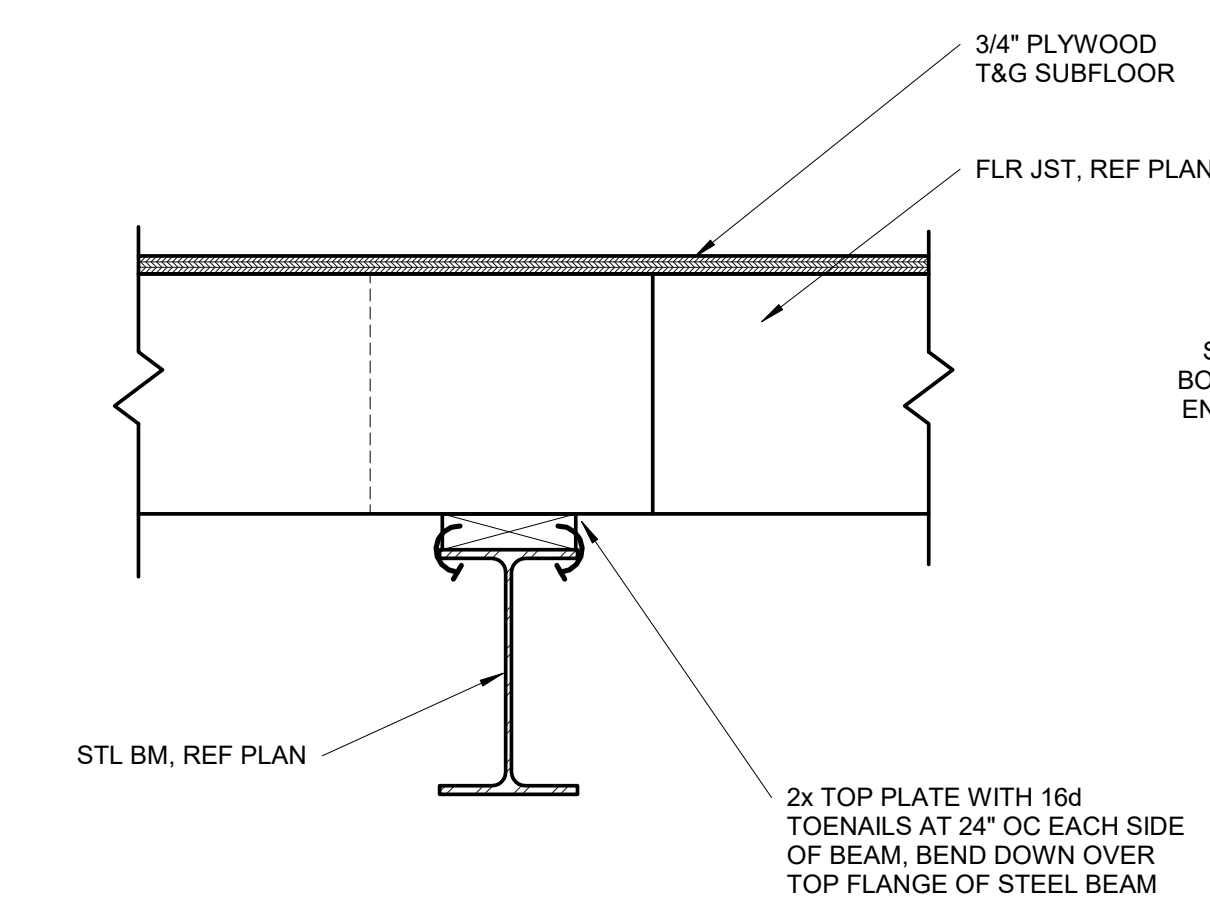

8 WOOD PLATE TO STEEL BEAM CONNECTION
S3.1 1 1/2" = 1'-0"

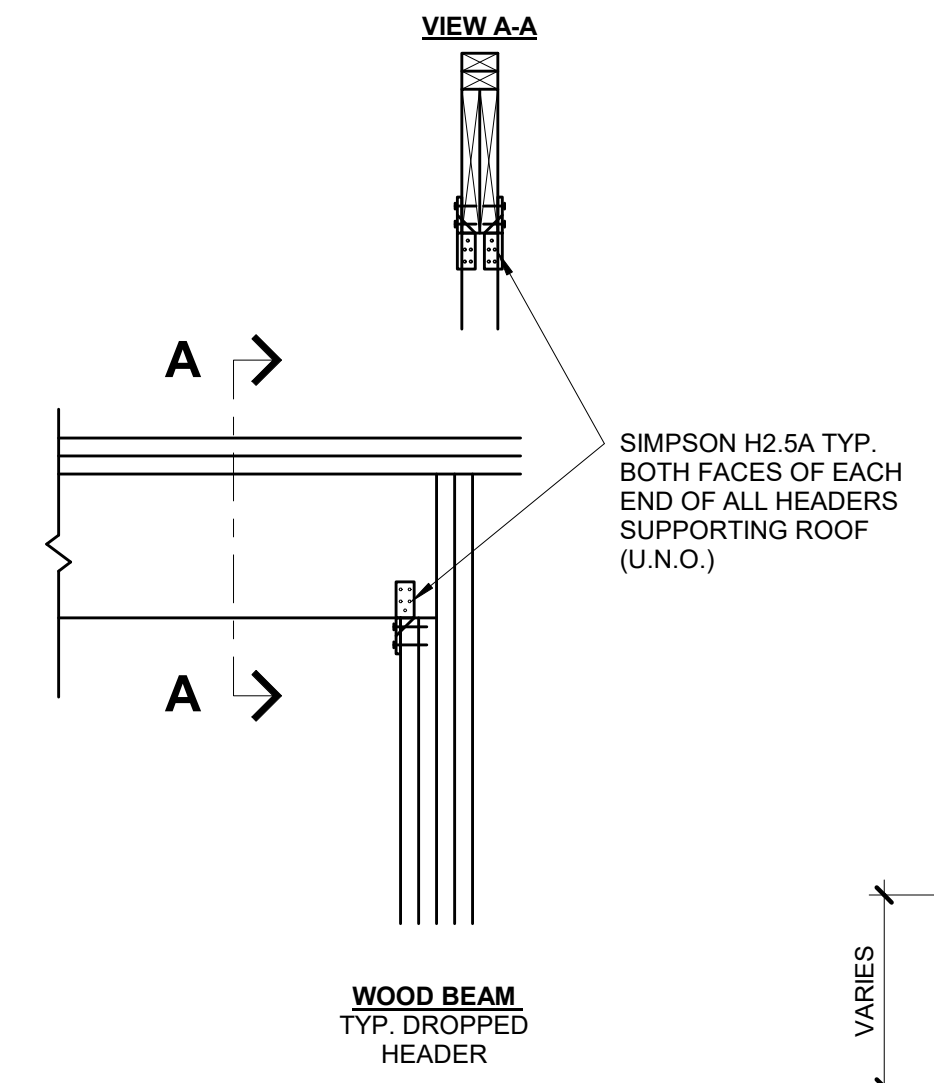
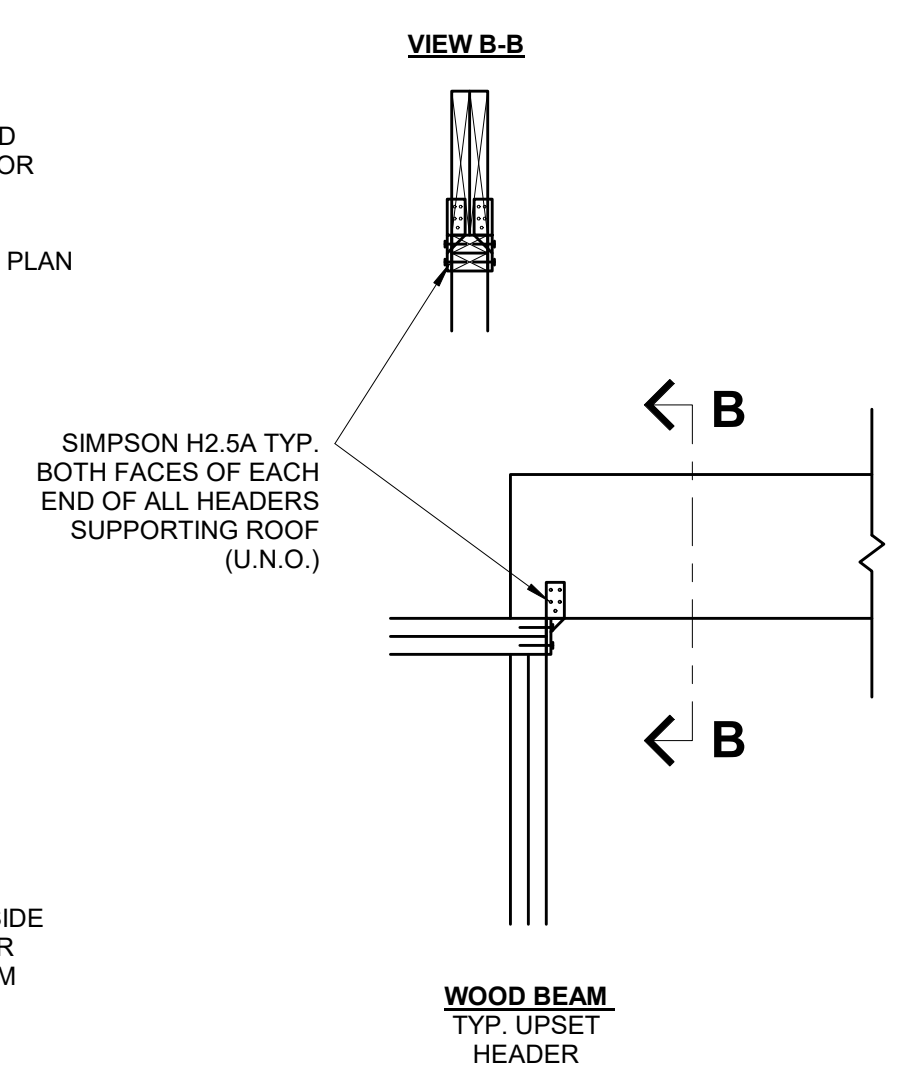

5 ROOF SUPPORTING BEAM HOLD DOWN
S3.1 3/4" = 1'-0" (COMPLIANCE WITH IRC R802.11)

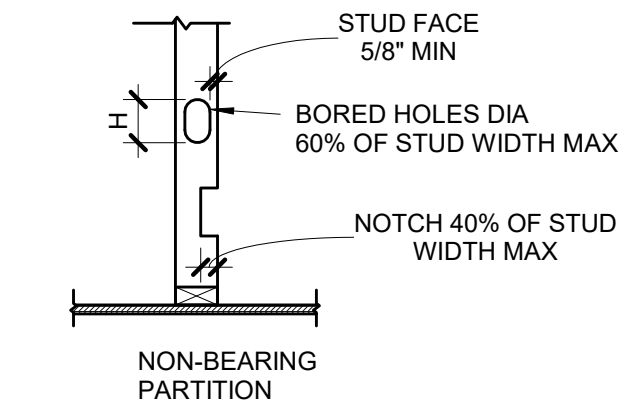
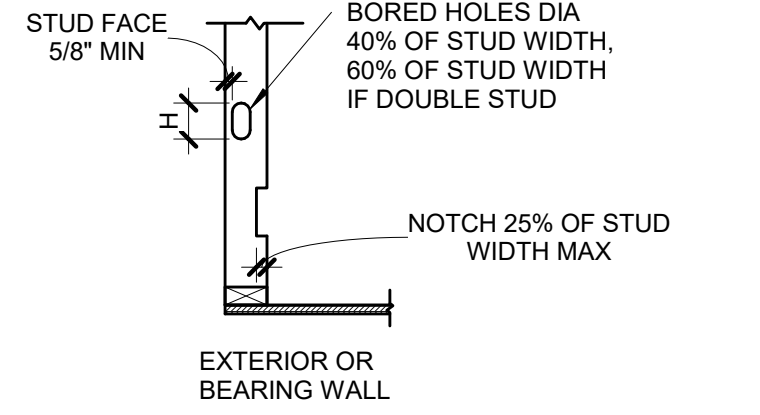

ALTERNATE FOR OBLONG BORED HOLES

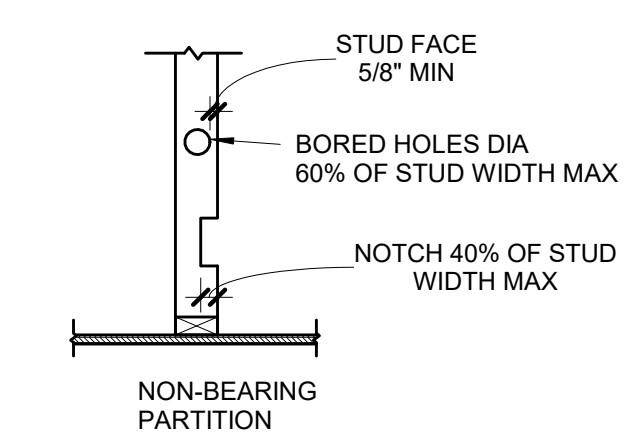
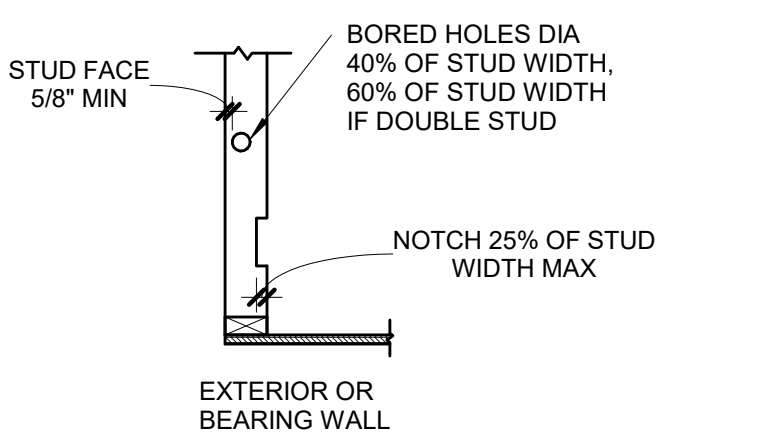

WALL SIZE	BORED HOLE SIZE		WALL NOTCH	
	STUDS LOAD BEARING OR EXTERIOR WALL	NON LOAD BEARING WALL	LOAD BEARING WALL	NON LOAD BEARING WALL
	40%	60%	25%	40%
2x4	1 3/8"	-	7/8"	1 3/8"
(2) 2x4	-	2 1/8"	7/8"	1 3/8"
2x6	2 1/4"	3 15/16"	1 3/8"	2 1/4"
(2) 2x6	-	3 5/16"	1 3/8"	2 1/4"
2x8	2 7/8"	-	1 13/16"	2 7/8"
(2) 2x8	-	4 3/8"	1 13/16"	2 7/8"

PLATES:	WALL SIZE	HOLE SIZE	VERTICAL HOLE SIZE (H)
TOP AND BOTTOM PLATE HOLE, CUT OR NOTCH THAT IS 50% MORE OF WIDTH MUST BE REPAIRED USING 16 GA (MIN) METAL TIE THAT IS AT LEAST 1-1/2" WIDE IF WALL IS A SHEAR WALL IT MUST BE REPAIRED USING HARDY FRAME SADDLE (HFS).	2x4	1 3/4"	D+1/2" AT Lvl's 1&2
	2x6	2 3/4"	D+1" AT Lvl 3
	2x8	3 5/8"	D+1 1/4" AT Lvl 4
			D+1 1/2" AT Lvl 5

NOTE:
SEE SECTION R602.6 AND FIGURES R602.6.1 AND R602.6.2

4 DRILLING & NOTCHING DETAIL
S3.1 3/4" = 1'-0"

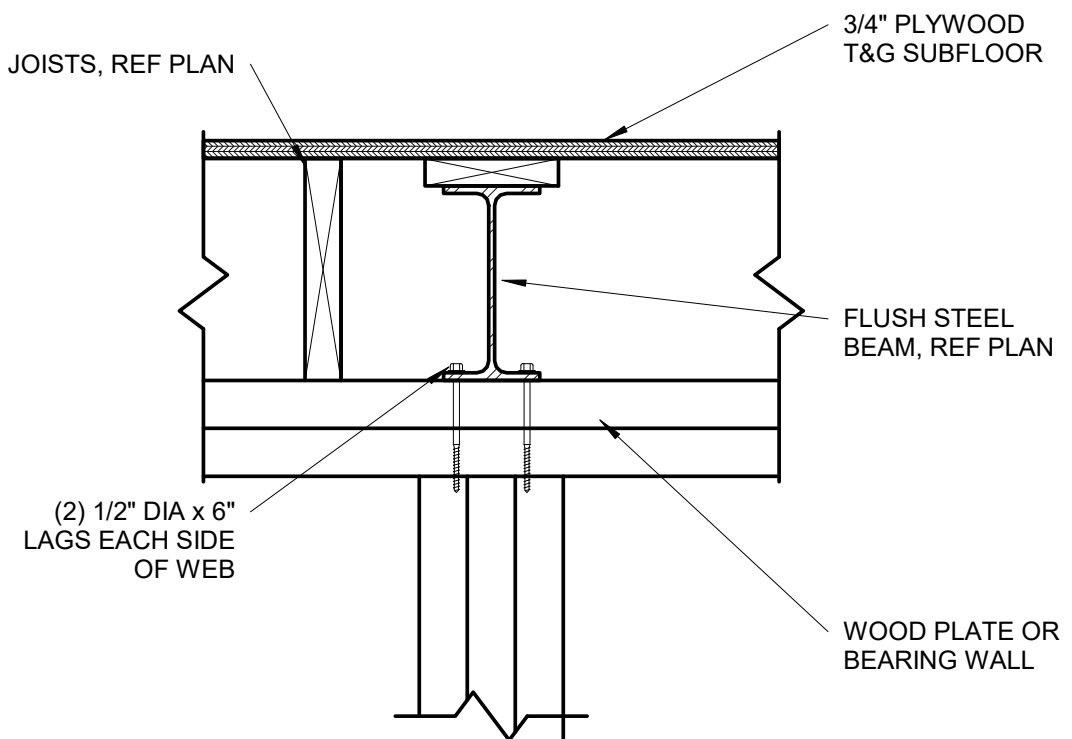

7 FLUSH STEEL BEAM CONNECTION
S3.1 1 1/2" = 1'-0"

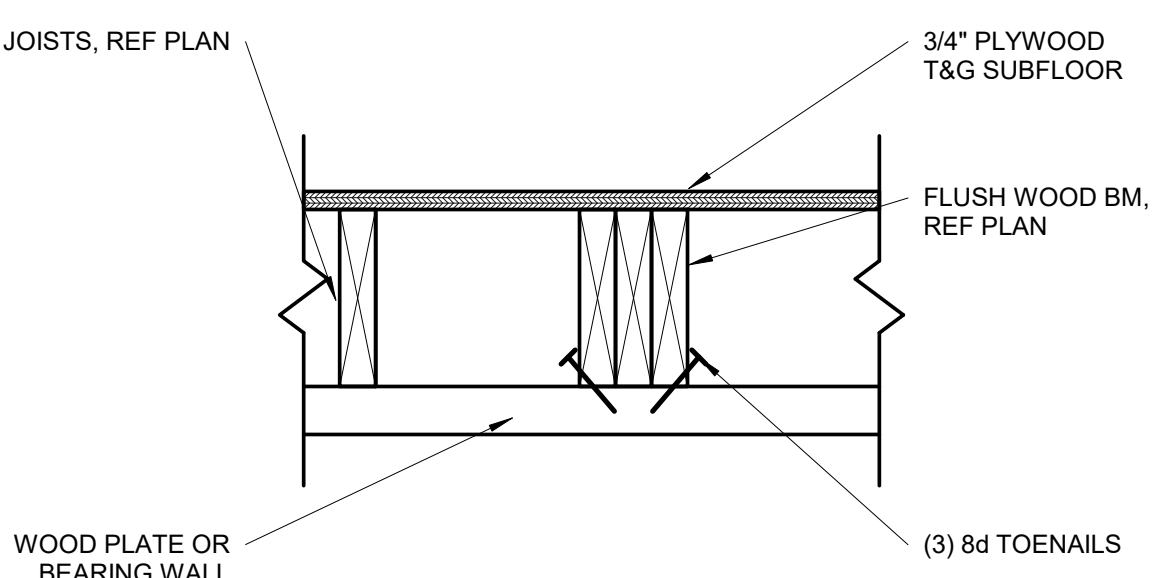

6 FLUSH WOOD BEAM CONNECTION
S3.1 1 1/2" = 1'-0"

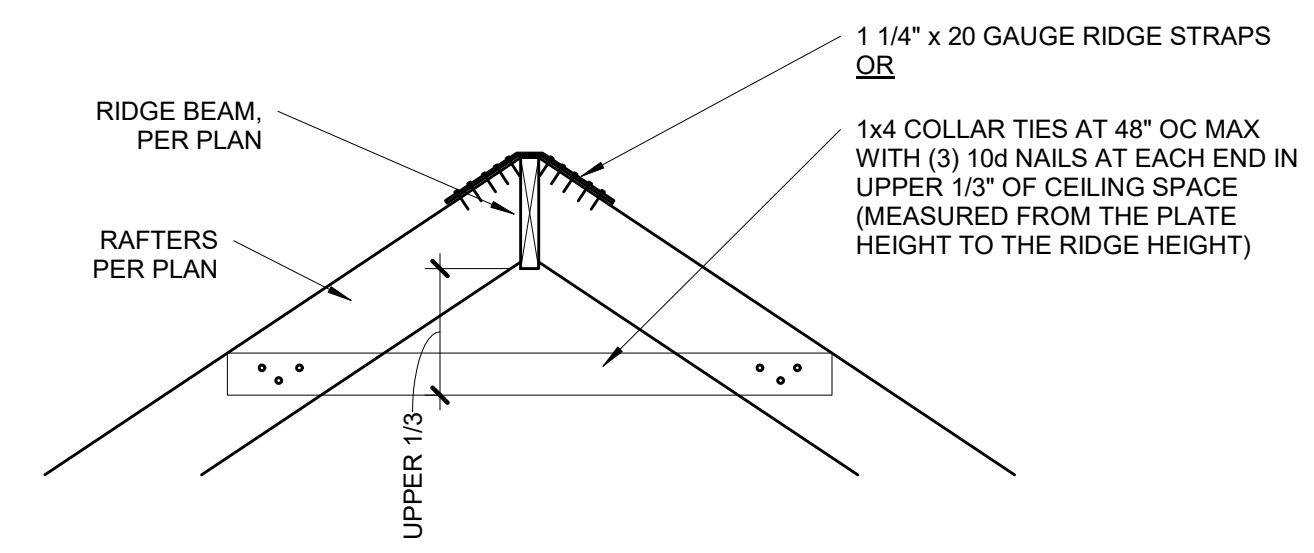

12 RIDGE BEAM DETAIL
S3.1 3/4" = 1'-0"

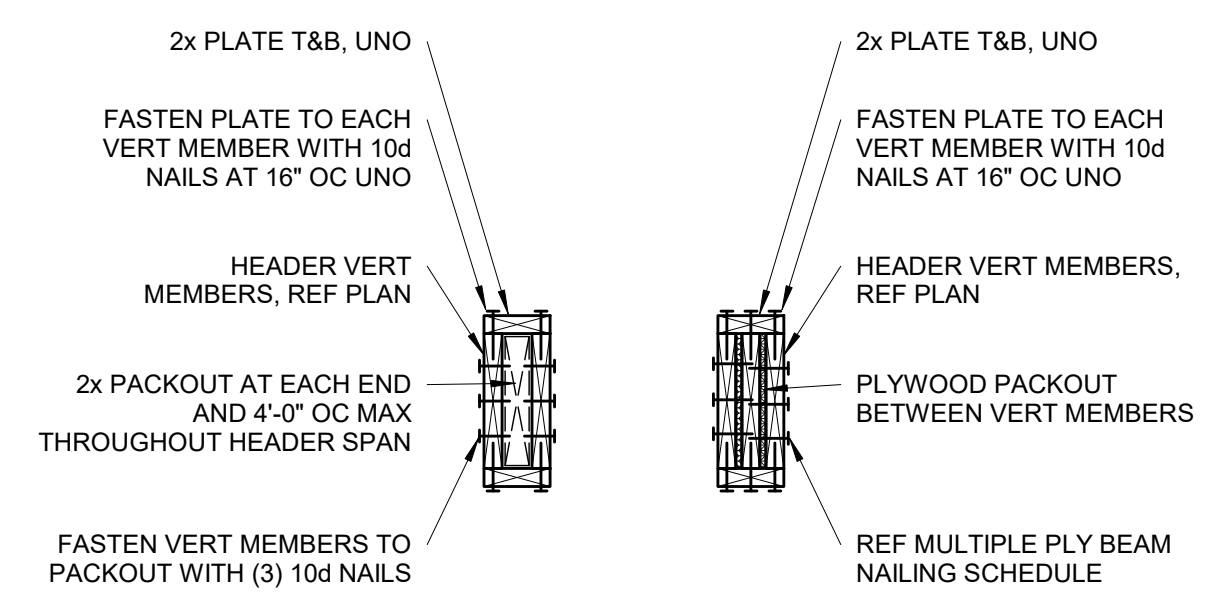

HEADERS WITH GREATER THAN 1" GAP BETWEEN VERT MEMBERS

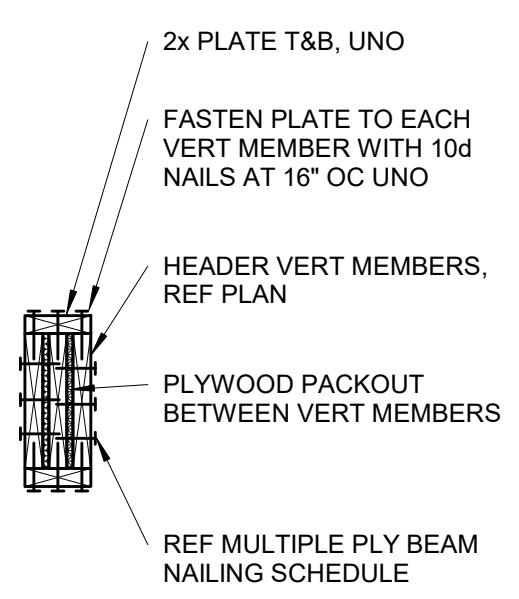

HEADERS WITH 1" AND LESS GAP BETWEEN VERT MEMBERS

11 TYPICAL WOOD HEADER DETAIL
S3.1 NOT TO SCALE

2 - PLY	3 - PLY	4 - PLY
(3) ROWS OF 16d x 3-1/2" NAILS AT 6" OC	(3) ROWS OF 16d x 3-1/2" NAILS AT 4" OC	(2) ROWS OF 1/2" DIA. A307 THRU-BOLTS AT 12" OC STAGGERED

NOTES:
1. NAILING SHOWN APPLIES UNLESS SPECIFICALLY NOTED IN DETAILS.
2. SPACE NAILS EVENLY THROUGHOUT DEPTH OF BEAM.

10 MULTIPLE PLY BEAM NAILING SCHEDULE
S3.1 NOT TO SCALE

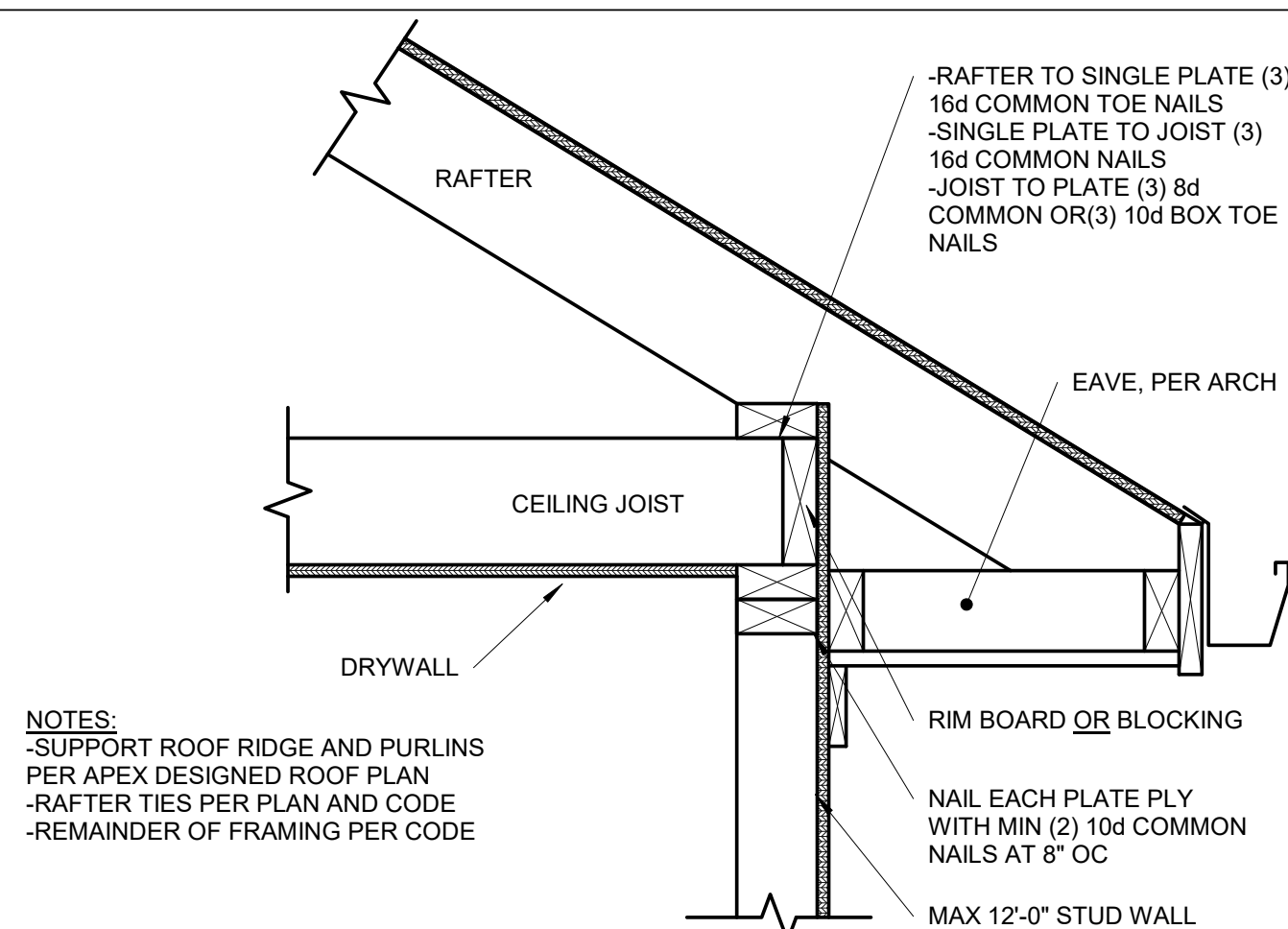
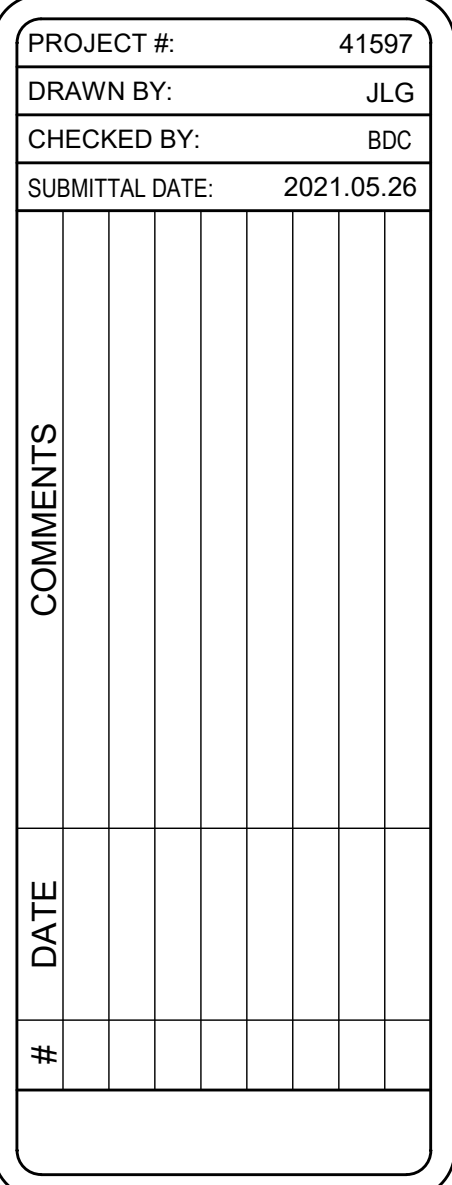
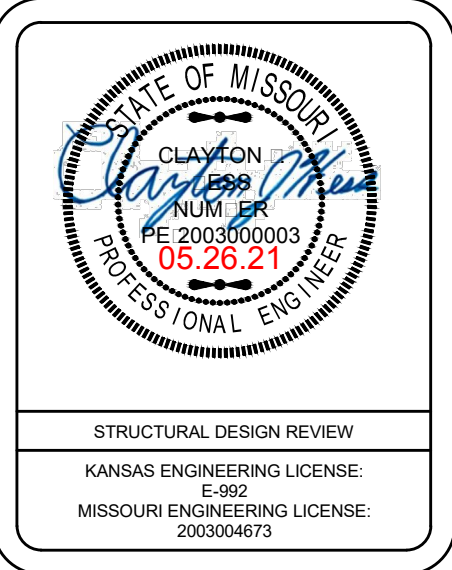

9 | OPTIONAL RAFTER BEARING

S3.2 | 1 1/2" = 1'-0"

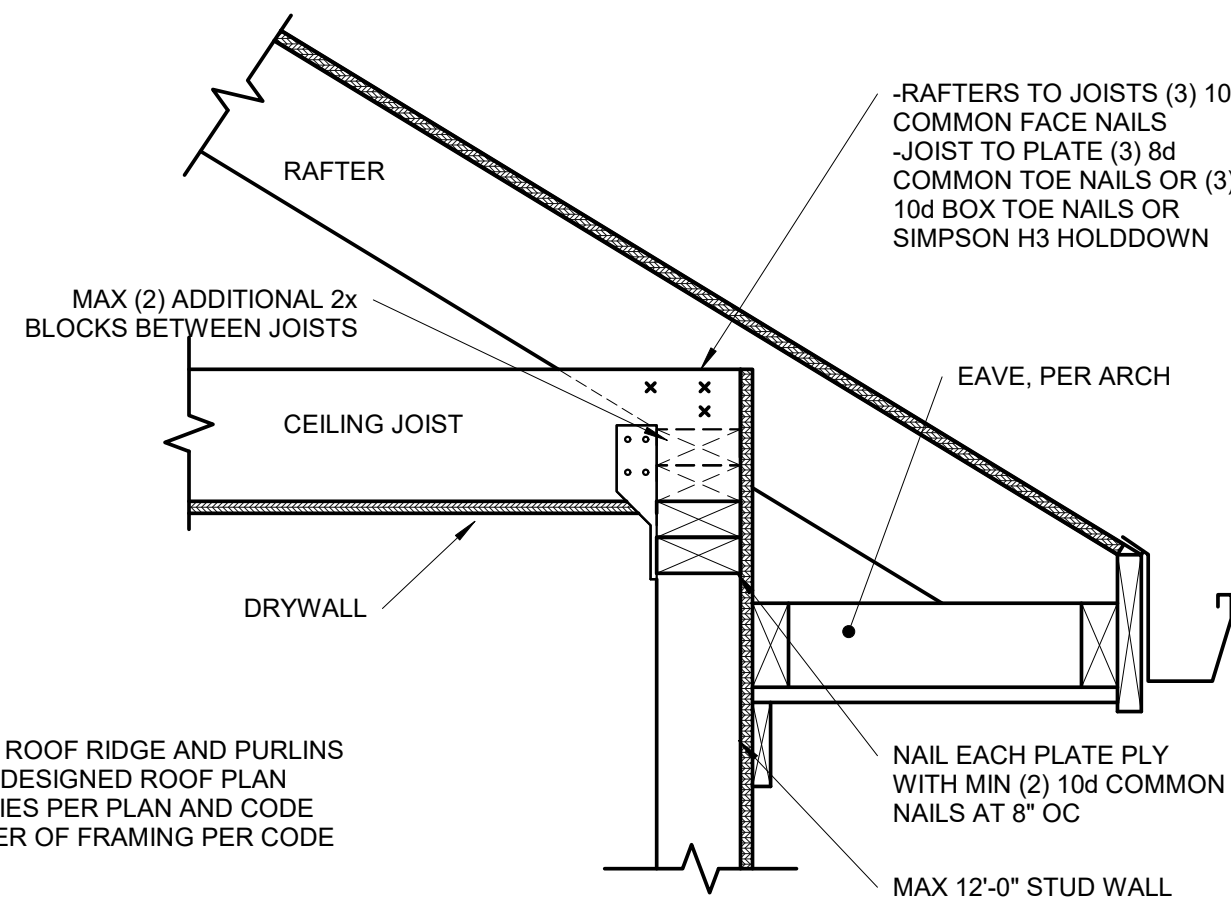

8 | OPTIONAL RAFTER BEARING

S3.2 | 1 1/2" = 1'-0"

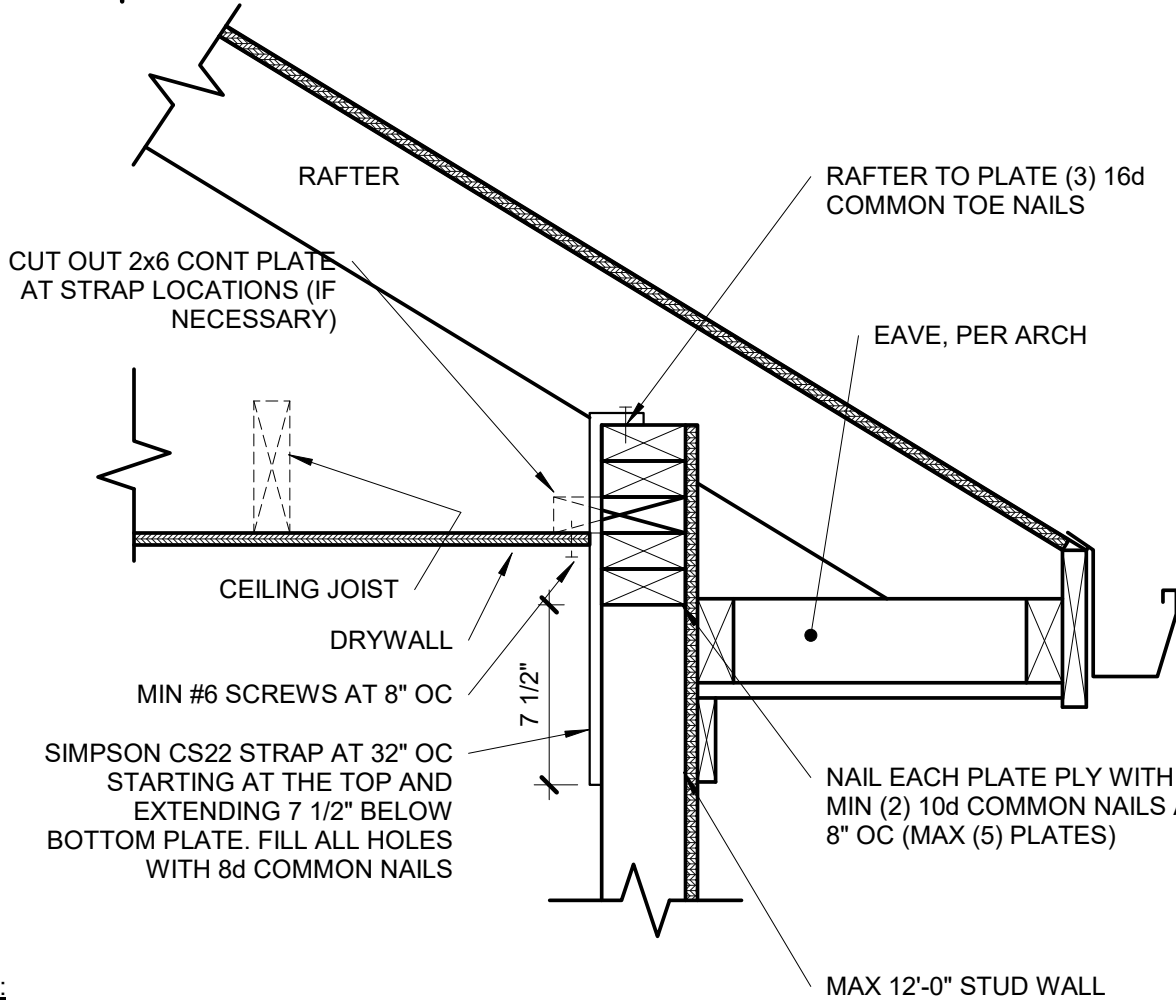

7 | OPTIONAL RAFTER BEARING

S3.2 | 1 1/2" = 1'-0"

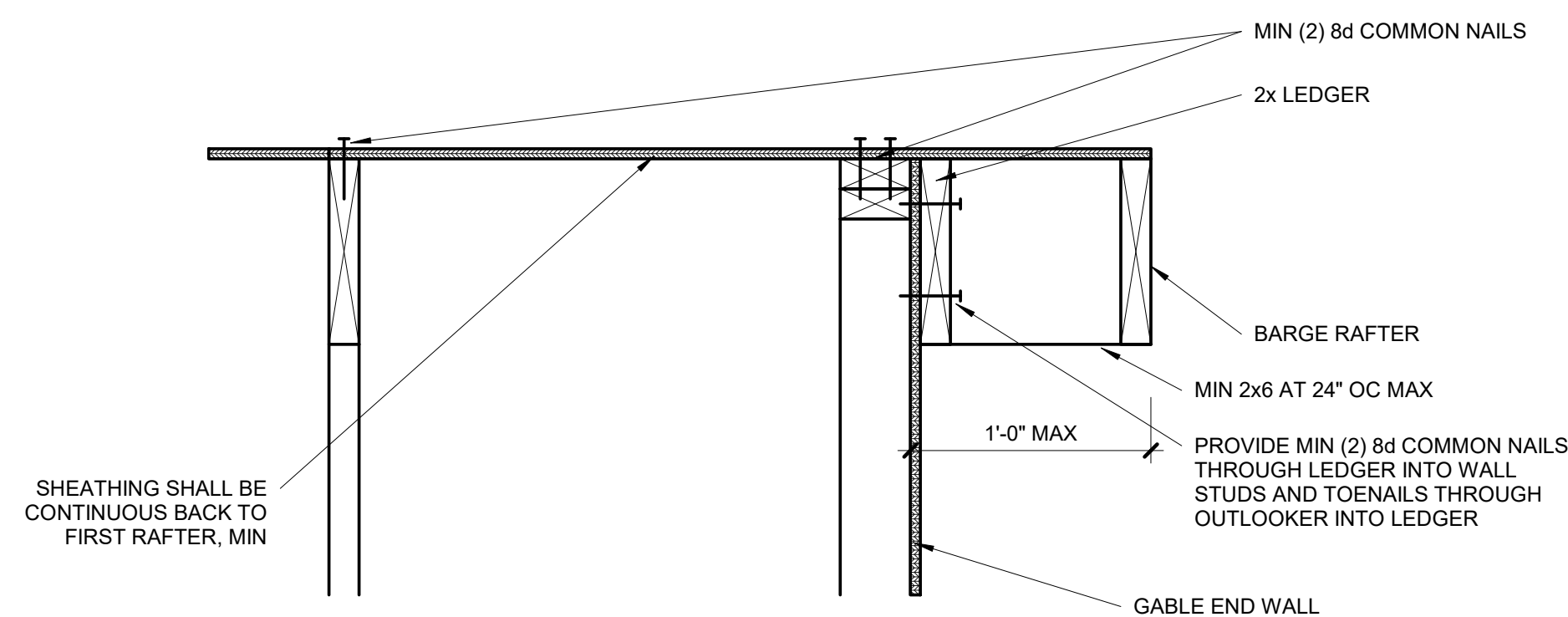

6 | OPTIONAL OVERHANG 1'-0" OR LESS

S3.2 | 1 1/2" = 1'-0"

UPLIFT CONNECTION SCHEDULE

OVERHANG SPAN: 1'-1" TO 1'-3"			
RAFTER SPACING	UPLIFT CONNECTOR	EXPOSURE B	EXPOSURE C
12" OC	SIMPSON H2.5A	(1) AT 24" OC	(1) AT 24" OC
16" OC	SIMPSON H2.5A	(1) AT 32" OC	(1) AT 16" OC
24" OC	SIMPSON H2.5A	(1) AT 24" OC	(1) AT 24" OC

OVERHANG SPAN: 1'-10" TO 2'-6"			
RAFTER SPACING	UPLIFT CONNECTOR	EXPOSURE B	EXPOSURE C
12" OC	SIMPSON H2.5A	(1) AT 12" OC	(1) AT 12" OC
16" OC	SIMPSON H2.5A	(1) AT 16" OC	(2) AT 16" OC
24" OC	SIMPSON H2.5A	(2) AT 24" OC	(2) AT 24" OC

OVERHANG SPAN: 2'-7" TO 3'-6"			
RAFTER SPACING	UPLIFT CONNECTOR	EXPOSURE B	EXPOSURE C
12" OC	SIMPSON H2.5A	(2) AT 12" OC	(2) AT 12" OC
16" OC	SIMPSON H2.5A	(2) AT 16" OC	(2) AT 16" OC
24" OC	SIMPSON H2.5A	(2) AT 24" OC	N/A

OVERHANG SPAN	MIN BACKSPAN LENGTH
≤1'-0"	1'-0"
1'-1" to 2'-0"	EQUALS OVERHANG SPAN
≥2'-1"	OVERHANG SPAN x2

NOTES:
-CHART IS ONLY APPLICABLE IF NO
RAFTER BEAM SHOWN ON PLAN.
-CONTACT EOR IF OVERHANG LENGTH
EXCEEDS CHART OPTIONS.
-ALTERNATE, REF BARGE RAFTER DETAIL
FOR OVERHANGS 1'-0" OR LESS.

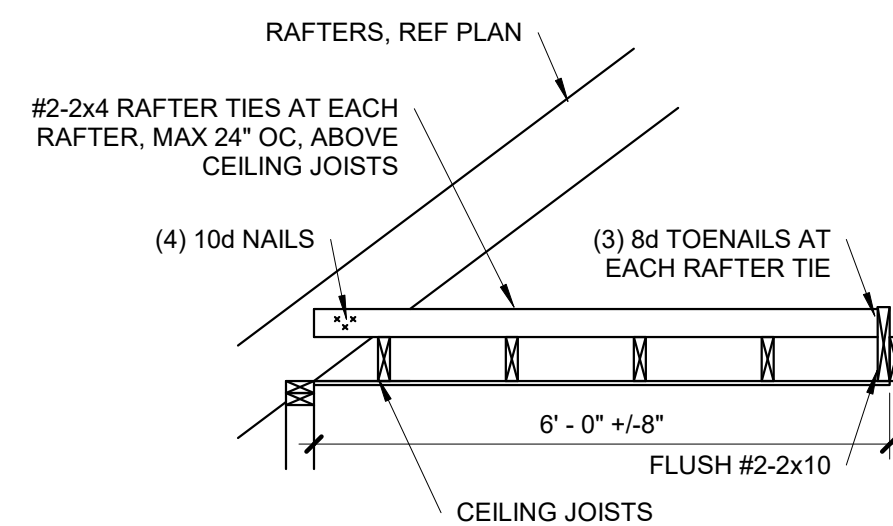

A-A SECTION

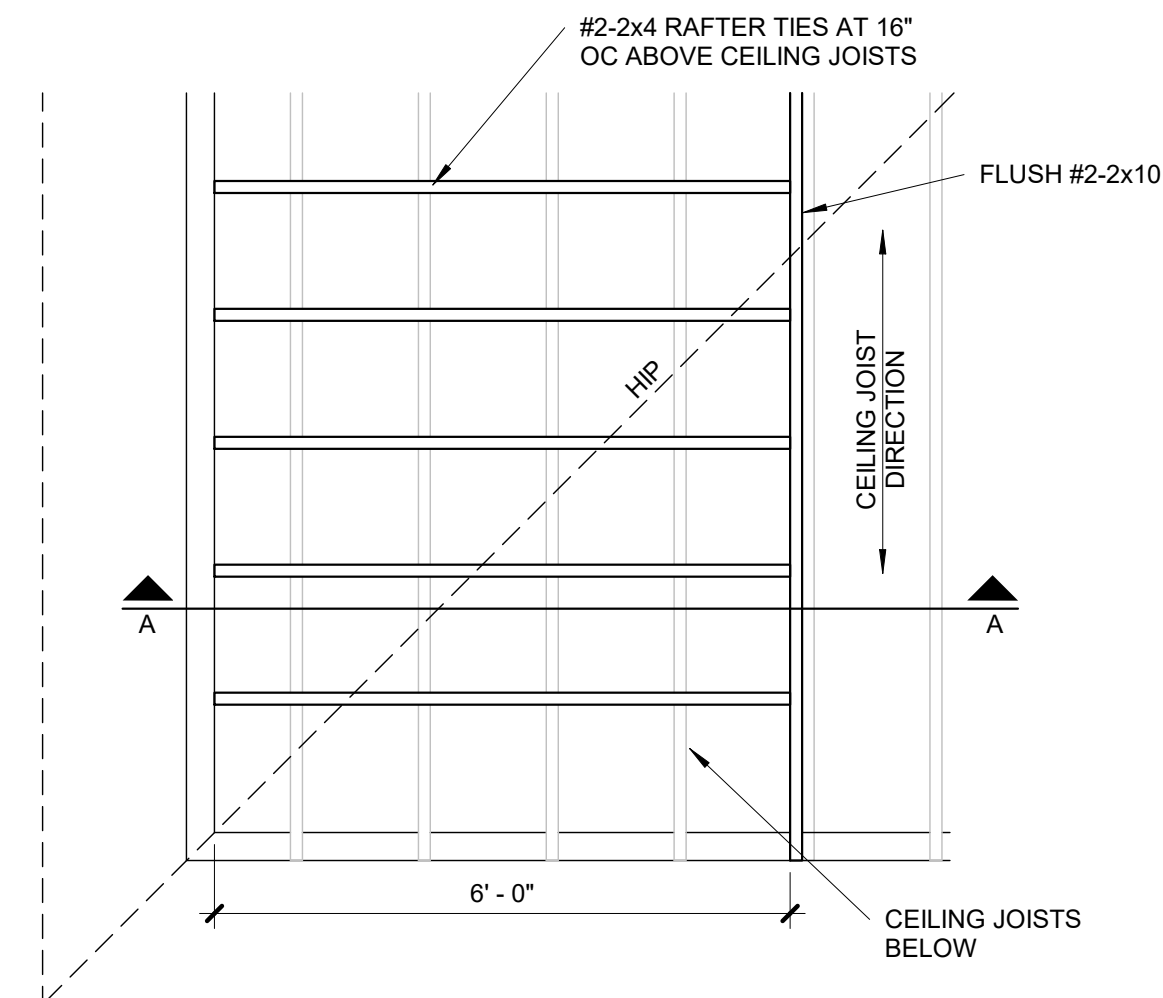

3 | ROOF WITH PERP CEILING JOISTS

S3.2 | $1/2'' = 1'-0''$

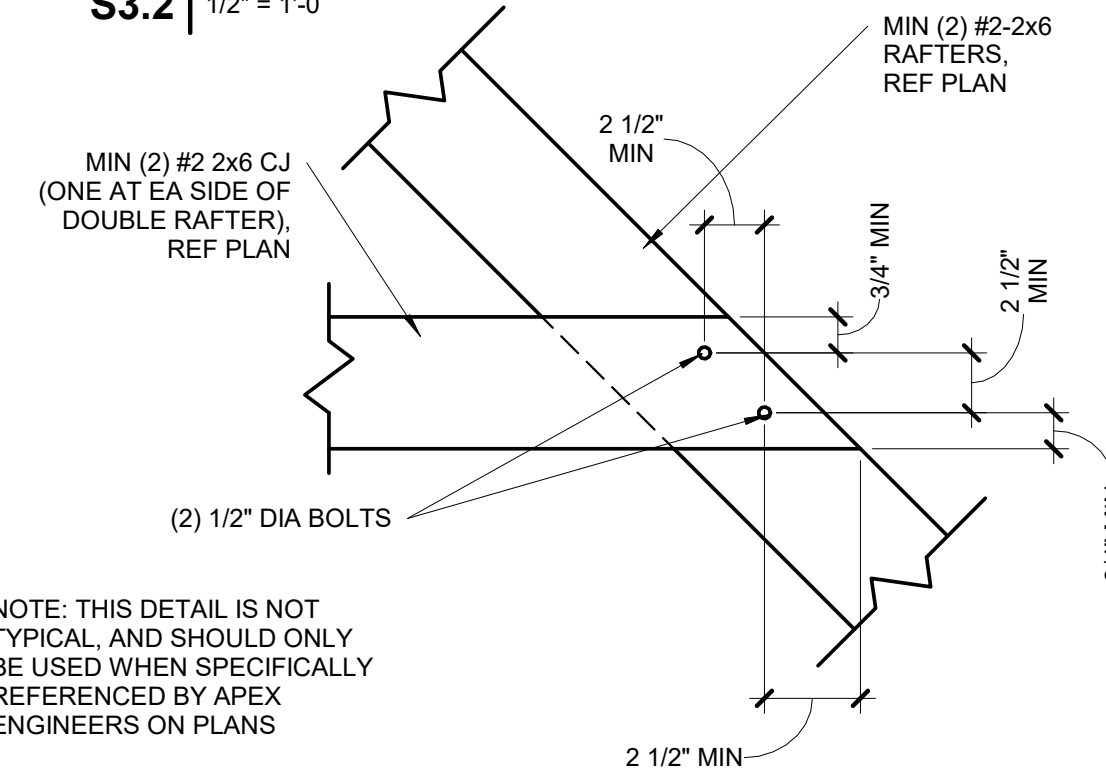

NOTE: THIS DETAIL IS NOT
TYPICAL, AND SHOULD ONLY
BE USED WHEN SPECIFICALLY
REFERENCED BY APEX
ENGINEERS ON PLANS

2 | BOLTED RAFTER HIP CONNECTION

S3.2 | $1\frac{1}{2}" = 1'-0"$

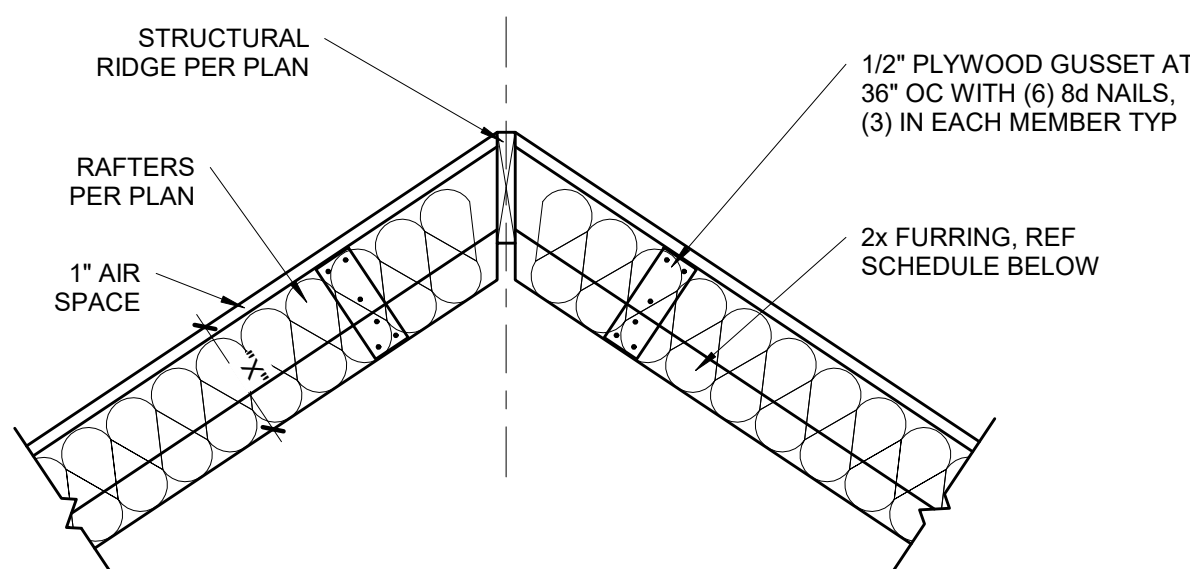

FURR OUT SCHEDULE

RAFTER SIZE	R-30C INSULATION (X= 9 1/4")	R-38C INSULATION (X=11 1/4")
2x6	2x6	2x8
2x8	2x4	2x6
2x10	NOT REQUIRED	2x4
2x12	NOT REQUIRED	REQUIRED

NOTES:

1. ALL VAULTED RAFTERS SHALL BE #2-2x6 DF-L, MINIMUM, AT 16" OC, PER SPAN CHART, UNLESS NOTED OTHERWISE.
2. ALL VAULTS SHALL BE FURRED DOWN WITH 2x FRAMING TO THE REQUIRED DEPTH OF 12" MINIMUM, PLUS 1" AIR SPACE.
3. R-30C INSULATION = 8 1/4" THICK
4. R-38C INSULATION = 10 1/4" THICK

INSULATION REQUIREMENTS MAY BE REDUCED TO R30 IF ROOF/CEILING ASSEMBLY DOES NOT ALLOW SUFFICIENT SPACE BUT IS LIMITED TO VAULTED AREAS THAT ARE LESS THAN 500 SQUARE FEET OR 20 PERCENT OF THE TOTAL INSULATED CEILING AREA, WHICHEVER IS LESS. (PER N102.2.2)

VAULTED RAFTER INSULATION

1 | FURR OUT

S3.2 | $3/4" = 1'-0"$

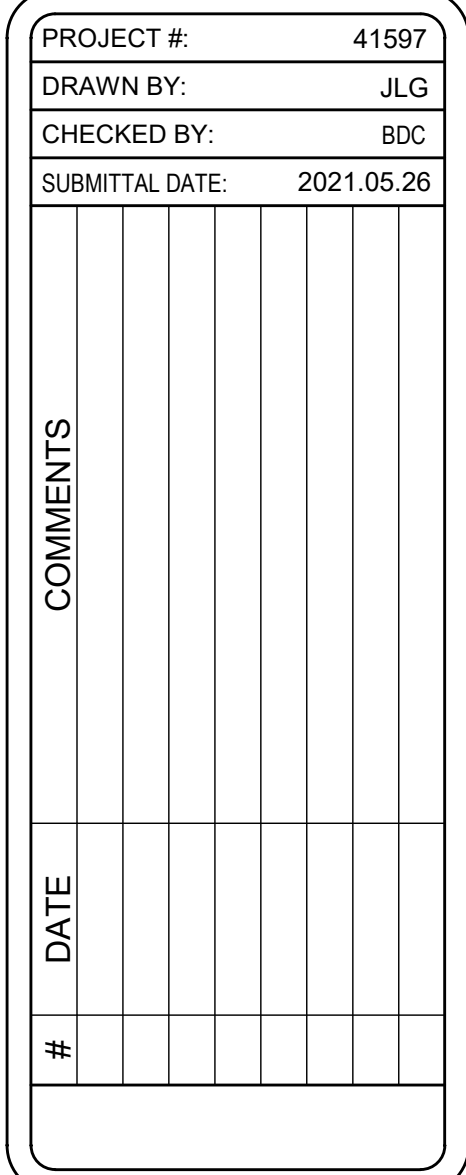
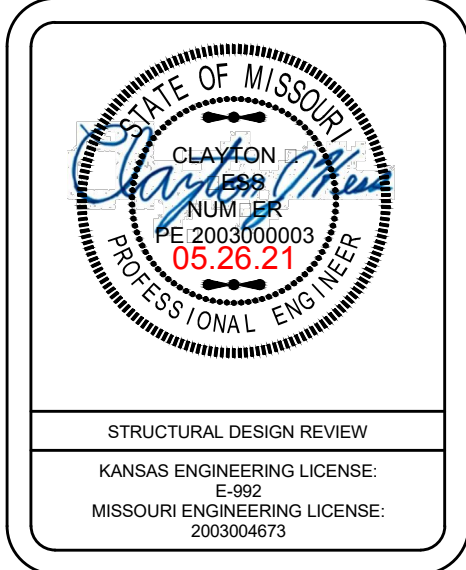

1	(METHOD PFG)
S4.0 ALT	3/4" = 1'-0" (ALT ALLOWED AT GARAGE DOOR ONLY) (PER IRC R602.10.6.3)



NOTE: BRACED WALL PANEL LENGTHS BASED ON WALL HEIGHT FOR IRC, LIB

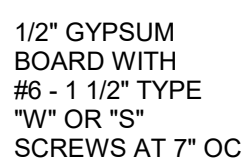

XXXX' EXTERIOR BRACED WALLS:
WSP METHOD:
WOOD STRUCTURAL PANEL SHEATHING WITH A THICKNESS NOT LESS THAN 3/8" WITH MINIMUM SPAN RATING OF 24/0 FOR 16" OC STUD SPACING WITH 8d COMMON NAILS AT 6" OC EDGES AND 12" OC FIELD OR SHEATHING THICKNESS NOT LESS THAN 7/16" WITH MINIMUM SPAN RATING OF 24/16 FOR 24" OC SPACING WITH 8d COMMON NAILS AT 6" OC EDGES AND 12" OC IN FIELD.
(NOTE: FRAMING MEMBERS 16" OC MAX, UNBLOCKED, AND WITH SHEATHING APPLIED DIRECTLY TO FRAMING MEMBERS)

11111 INTERIOR BRACED WALLS (REF 2/S4.0):
 GB METHOD:
 1/2" MIN GYPSUM BOARD OVER STUDS SPACED 24" MAX FASTENED WITH #6 - 1 1/4" TYPE "W" OR "S" DRYWALL
 SCREWS AT 7" OC EDGES AND FIELD (MIN. 4'-0" SECTION FOR BOTH SIDES.)
 OR
 LB METHOD:
 1x4 WOOD FASTENED WITH (3) 8d COMMON NAILS OR SIMPSON / USP 16 GA TYPE WB (OR EQUAL) STL X-BRACE(S)
 AT 45° TO 60° ANGLES, MAXIMUM 16" OC STUD FASTENED PER MANUFACTURER'S SPECIFICATIONS.

2 | BRACED WALL PANEL-IRC METHODS LIB AND GB

S4.0	$3/4" = 1'-0"$
-------------	----------------

