

KEYNOTES	
1	INSTALL MANUAL ROLLER SHADES WITH SURFACE MOUNTED SLIMLINE POCKET IN SATIN ALUMINUM FINISH. PER SPECIFICATIONS. SHADE MATERIAL TO BE THERMOVEIL BASKET WEAVE 1300 SERIES SHADE (5% OPEN) COLOR: SILVER BIRCH THE FULL WIDTH AND HEIGHT OF THE STOREFRONT OPENING. PER SPECIFICATIONS. ENSURE SEAMS OF SHADE PANELS ARE CENTERED ON THE MULLIONS OF THE STOREFRONT
2	INSTALL MOTORIZED MECHOSHADA WITH RECESSED POCKET. FASCIA TO BE WHITE. SHADE MATERIAL TO BE THERMOVEIL BASKET WEAVE 1300 SERIES SHADE (5% OPEN) COLOR: SILVER BIRCH THE FULL WIDTH AND HEIGHT OF THE STOREFRONT OPENING. PER SPECIFICATIONS. ENSURE SEAMS OF SHADE PANELS ARE CENTERED ON THE MULLIONS OF THE STOREFRONT
3	AUTOMATIC SLIDING DOOR SYSTEM. REFER TO DOOR & WINDOW SCHEDULE. SEE SPECIFICATIONS FOR MORE INFORMATION
4	RFID SECURITY GATES PROVIDED BY OWNER
5	ALUMINUM STOREFRONT AT EXISTING OPENING. EXISTING OPENING WIDTH TO BE MODIFIED PER NEW STOREFRONT AS SCHEDULED.
6	ALUMINUM STOREFRONT SYSTEM. REFER TO WINDOW SCHEDULE
7	DRINKING FOUNTAIN WITH BOTTLE FILLER - SEE PLUMBING PLANS
8	DECORATIVE FENCE GATE TO BE MOUNTED IN FOOTINGS, 36" MIN. SEE SPECS
9	DECORATIVE FENCE POST TO BE MOUNTED IN FOOTING, 21" MINIMUM
10	LAMINATE BLOCK WALL WITH 5/8" GYP BOARD
11	PROVIDE CONTINUOUS FIRE TREATED PLYWOOD TO PARTITION FOR AV EQUIPMENT
12	INSTALL MANUAL MECHOSHADA WITH RECESSED POCKET. FASCIA TO BE WHITE. SHADE MATERIAL TO BE THERMOVEIL BASKET WEAVE 1300 SERIES SHADE (5% OPEN) COLOR: SILVER BIRCH THE FULL WIDTH AND HEIGHT OF THE STOREFRONT OPENING. PER SPECIFICATIONS. ENSURE SEAMS OF SHADE PANELS ARE CENTERED ON THE MULLIONS OF THE STOREFRONT
13	REF ALTERNATE SPEC. INSTALL MODERNFOLD ACOUSTI-SEAL ENCORE 56 PAIRED PANEL OPERABLE WALL SYSTEM. (2) PAIRED PANELS ON EACH END OF WALL TO BE CLAD IN MODERNFOLD FABRIC LUMA-SMOKE 111873-589 FULL HEIGHT. END PAIRED PANEL TO INCLUDE INTEGRAL EGRESS DOOR AND HARDWARE BY OPERABLE PARTITION MANUFACTURER. THE (3) PAIRED PANELS CENTERED IN THE WALL SYSTEM TO BE CLAD IN FULL HEIGHT MARKER BOARD. REF SPECIFICATION FOR PERFORMANCE REQUIREMENTS AND WARRANTY/MAINTENANCE PLAN.
14	PAINTED EXPOSED STEEL COLUMNS - SEE STRUCTURAL
15	FIRE EXTINGUISHER CABINET AND EXTINGUISHER - SEE SPECIFICATIONS
16	DOUBLE SIDED DISPLAY CASE. REFER TO CASEWORK DETAIL
17	THROUGH WALL LOCKABLE STAINLESS STEEL BOOK DROP SLOT BY TECH LOGIC. CONNECT TO OWNER PROVIDED FIRE RATED BOOK DROP BOX INSIDE.

GENERAL NOTES	
1.	EXISTING CONSTRUCTION SHOWN GRAPHICALLY WITH SCREENED LINE TO REMAIN. PREPARE SURFACES TO RECEIVE NEW CONSTRUCTION OR FINISHES.
2.	ALL DIMENSIONS ARE TO FACE OF FINISH MATERIAL UNLESS OTHERWISE NOTED. DIMENSIONS OF EXISTING STRUCTURE, ETC ARE TO BE FIELD VERIFIED PRIOR TO COMMENCEMENT OF WORK AND ARCHITECT NOTIFIED OF ANY DISCREPANCIES.
3.	ALL NEW INTERIOR WALLS SHALL BE TYPE "P1" UNLESS NOTED OTHERWISE.
4.	PROVIDE SOUND ATTENUATION BLANKETS, FLOOR TO CEILING, AT ALL RESTROOM, OFFICE AND MECHANICAL ROOM LOCATIONS.
5.	ALL UNFINISHED SURFACES TO RECEIVE PAINT.
6.	FURRING AT EXISTING TO REMAIN COLUMNS TO BE REMOVED AND RE-CLAD. PAINTED PT1 UNO
7.	SEE GENERAL NOTES ON G100 FOR WORK PERTAINING TO EXISTING CONDITIONS, DIMENSION, ETC.
8.	REPAIR AND SMOOTH EXISTING CMU BLOCK WALL WHERE EFFLORESCENCE AND CRACKS OCCUR PRIOR TO WALL RECEIVING NEW PAINT FINISH

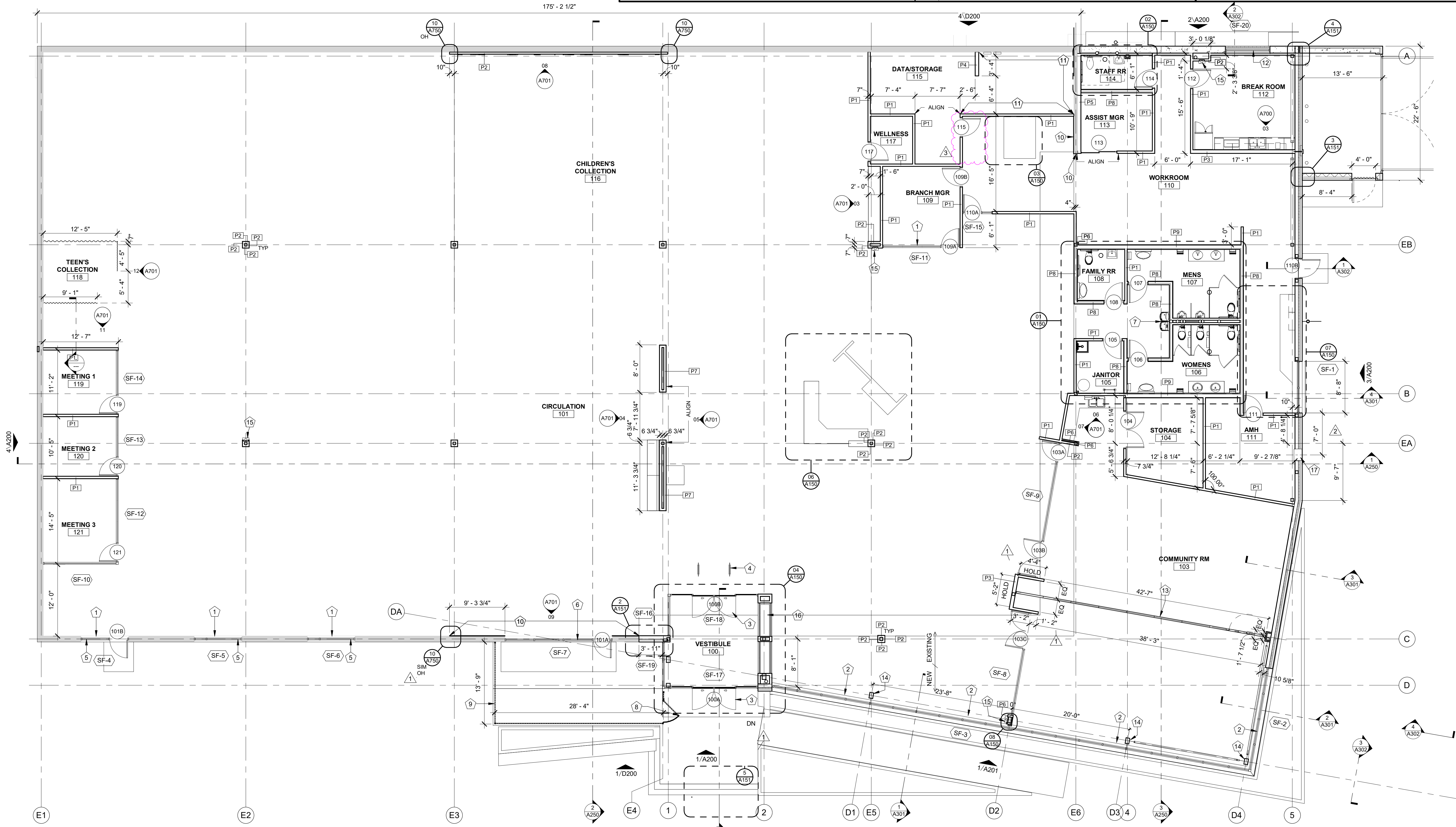

**1 MAIN FLOOR**  
1/8" = 1'-0"

**SAPP  
DESIGN  
ARCHITECTS**

3750 S. Fremont Ave.  
Springfield, MO 65804 417.877.9600

Sapp Design Associates Architects, P.C.  
Missouri State Certificate of Authority #000607

**helix.**

1629 Walnut  
Kansas City, MO 64108 816.300.0300

Helix Architecture + Design  
Missouri State Certificate of Authority #000720

**SPECIAL NOTICES**

In the event the client consents to, allows, authorizes or approves of changes to any plans, specifications or other construction documents, and these changes are not approved in writing by the design professional, the client recognizes that such changes and the results thereof are not the responsibility of the design professional. Therefore, the client agrees to release the design professional from any liability arising from the construction, use or result of such changes. In addition, the client agrees to the fullest extent permitted by law, to indemnify and hold the design professional harmless from any damage, liability or cost (including reasonable attorney's fees and costs of defense) arising from such changes.

The personal seal of the registered Architect or Engineer shall be the legal equivalent of his signature whenever & wherever used, and the owner of the seal shall authenticate this sheet and the specification sections pertaining to this sheet. Responsibility shall be disclaimed for all other plans, specifications, estimates, reports or other documents or instruments relating to or intended to be used for any part or parts of the architectural project.

Mid-Continent Public Library  
RENOVATIONS TO  
**LEE'S SUMMIT BRANCH**  
150 NW OLDHAM PKWY  
LEE'S SUMMIT, MO 64081

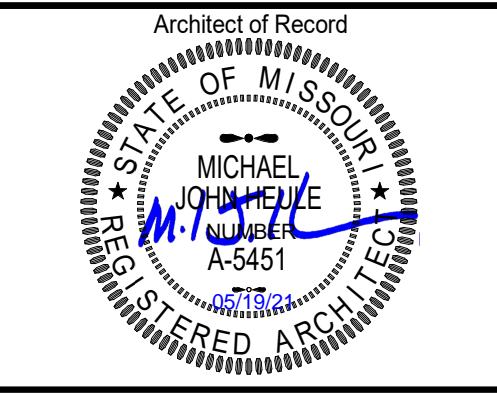

Michael John Heule, Architect MO A-5451

Revision No.	Description	Date
1	ADDENDUM 01	3/31/2021
2	ADDENDUM 02	4/9/2021
3	CPR01	5/20/2021

Project No. WP15 Date 03-18-21 Drawn TLK

Drawing No. **A100**  
FLOOR PLAN

**DOOR ELEVATIONS**

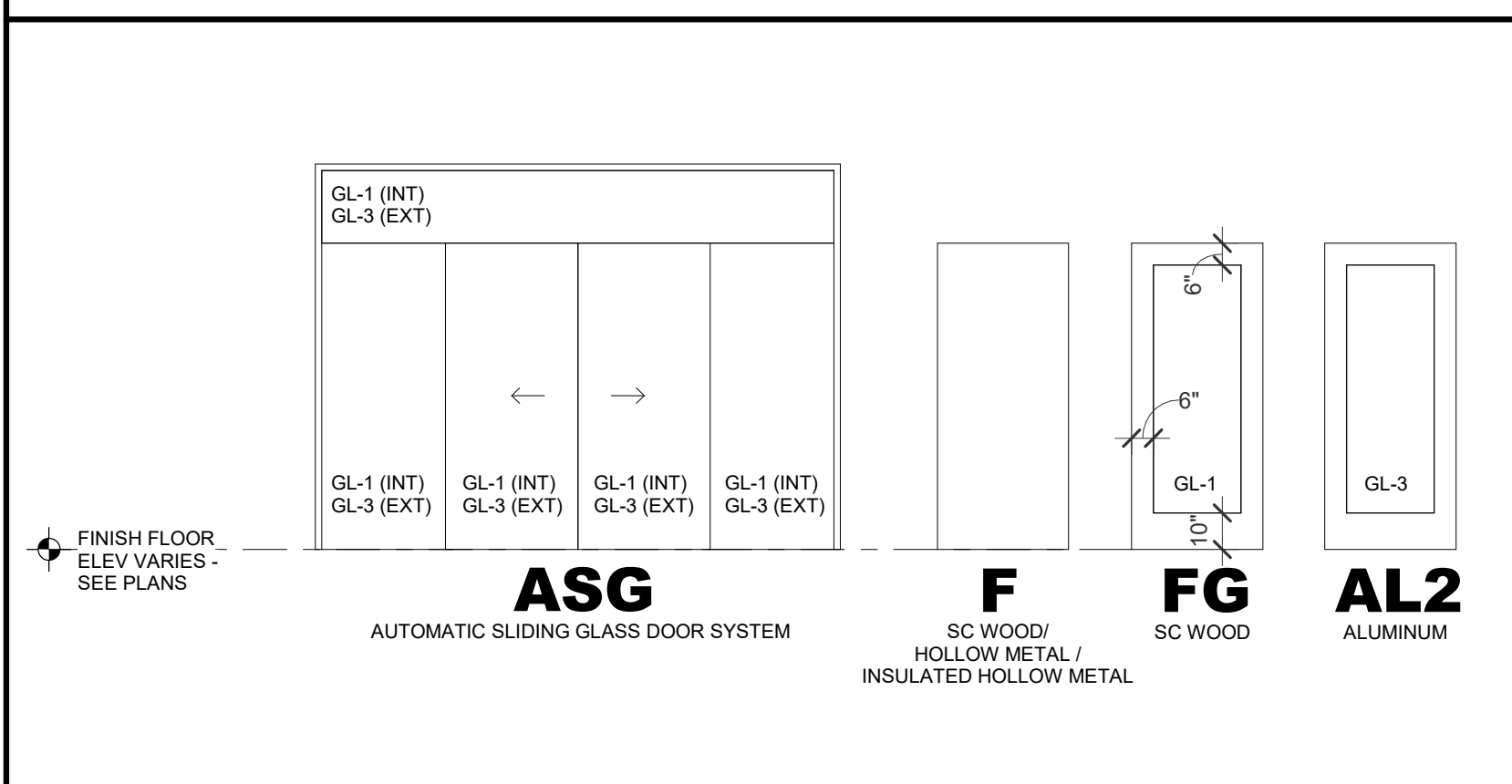

**DOOR FRAME ELEVATIONS**

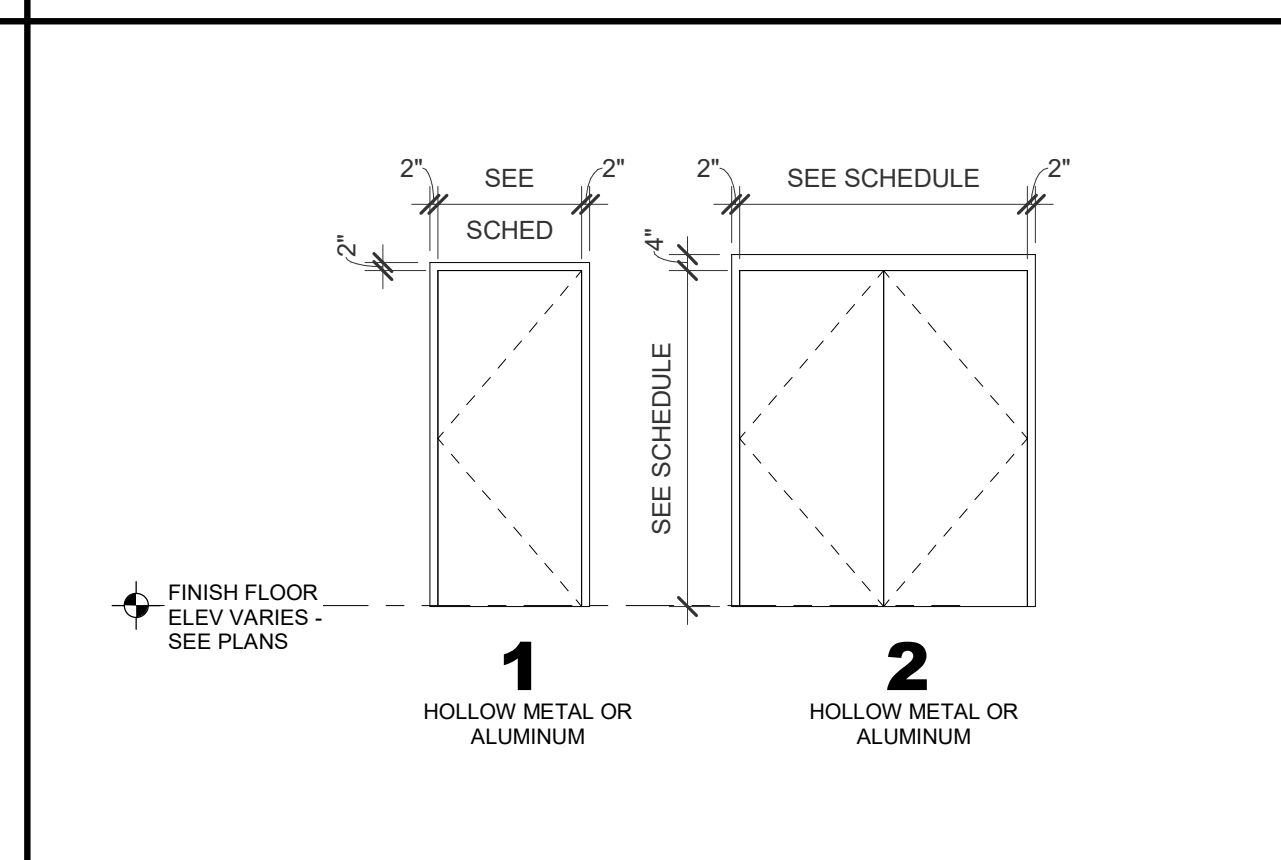

**DOOR SCHEDULE**

DOOR NO.	DOOR						FRAME				HDWR SET	HDWR GRADE	COMMENTS	
	CONFIG	WIDTH	HEIGHT	THICK	TYPE	MATL	ELEV	MATL	DETAIL					
									HEAD	LEFT JAMB				RIGHT JAMB
100A	SLIDERS	14'-9"	8'-0"	1/4"	ASG	AL/F3	SF-17	AL/F3	15/A402	9/A403	16/A402	11/A403	01	
100B	SLIDERS	14'-9"	8'-0"	1/4"	ASG	AL/F3	SF-18	AL/F3	15/A402	1/A404	2/A404	15/A403	-	
101A	SINGLE	3'-0"	7'-0"	1 3/4"	AL2	AL/F3	SF-7	AL/F3	4/A402	6/A402	5/A402	7/A403	02	01
101B	SINGLE	3'-0"	7'-0"	1 3/4"	AL2	AL/F3	SF-4	AL/F3	4/A402	6/A402	5/A402	7/A403	03	01
103A	SINGLE	3'-0"	7'-0"	1 3/4"	FG	WD/F2	SF-9	AL/F3	4/A404	6/A404	6/A404	NA	04	01
103B	PAIR	6'-0"	7'-0"	1 3/4"	FG	WD/F2	SF-9	AL/F3	4/A404	7/A404	7/A404	NA	05	01
103C	PAIR	6'-0"	7'-0"	1 3/4"	FG	WD/F2	SF-8	AL/F3	4/A404	7/A404	7/A404	NA	05	01
104	PAIR	6'-0"	7'-0"	1 3/4"	F	WD/F2	1	HM/F1	4/A403	5/A403	5/A403	NA	06	02
105	SINGLE	3'-0"	7'-0"	1 3/4"	F	WD/F2	1	HM/F1	4/A403	5/A403	5/A403	NA	07	02
106	SINGLE	3'-0"	7'-0"	1 3/4"	F	WD/F2	1	HM/F1	4/A403	5/A403	5/A403	NA	08	01
107	SINGLE	3'-0"	7'-0"	1 3/4"	F	WD/F2	1	HM/F1	4/A403	5/A403	5/A403	NA	08	01
107C		7'-10"	5'-4"	3"										
108	SINGLE	3'-0"	7'-0"	1 3/4"	F	WD/F2	1	HM/F1	4/A403	5/A403	5/A403	NA	09	01
109A	SINGLE	3'-0"	7'-0"	1 3/4"	FG	WD/F2	SF-11	AL/F3	4/A404	6/A404	6/A404	NA	10	02
109B	SINGLE	3'-0"	7'-0"	1 3/4"	F	WD/F2	1	HM/F1	4/A403	5/A403	5/A403	NA	10	02
110A	SINGLE	3'-0"	7'-0"	1 3/4"	FG	WD/F2	SF-15	AL/F3	16/A403	7/A404	16/A403	NA	11	02
110B	SINGLE	3'-0"	7'-0"	1 3/4"	F	WD/F2	1	HM/F1	2/A402	1/A402	1/A402	9/A402	12	01
111	SINGLE	3'-0"	7'-0"	1 3/4"	F	WD/F2	1	HM/F1	4/A403	5/A403	5/A403	NA	10	02
112	SLIDERS	3'-0"	7'-0"	1 3/4"	F	WD/F2	1	HM/F1	4/A403	5/A403	5/A403	NA	13	02
113		6'-0"	7'-0"	1 1/2"	F	AL/F3	SG	AL/F3	5/A404	9/A404	9/A404	5/A404	01	MALL FRONT SLIDING GLASS DOOR
114	SINGLE	3'-0"	7'-0"	1 3/4"	F	WD/F2	1	HM/F1	4/A403	5/A403	5/A403	NA	14	02
115	SINGLE	3'-0"	7'-0"	1 3/4"	F	WD/F2	1	HM/F1	4/A403	5/A403	5/A403	NA	17	02
117	SINGLE	3'-0"	7'-0"	1 3/4"	F	WD/F2	1	HM/F1	4/A403	4/A404	4/A404	NA	15	01
119	SINGLE	3'-0"	7'-0"	1 3/4"	FG	WD/F2	SF-14	AL/F3	4/A404	3/A403	3/A403	NA	16	01
120	SINGLE	3'-0"	7'-0"	1 3/4"	FG	WD/F2	SF-13	AL/F3	4/A404	3/A403	3/A403	NA	16	01
121	SINGLE	3'-0"	7'-0"	1 3/4"	FG	WD/F2	SF-12	AL/F3	4/A404	3/A404	3/A404	NA	16	01

**DOOR HARDWARE SETS**

- SET 01: COMPLETE BY SLIDING DOOR MANUFACTURER, CYLINDER
- SET 02: CONTIN. HINGE (BY ALUM DOOR/FRAME MFR), EXIT DEVICE (RIM TYPE, 996L TRIM), CLOSER (WITH STOP), CONTINUOUS WEATHERSTRIPPING (BY ALUM DOOR/FRAME MFR), EXTERIOR BOTTOM SWEEP (BY ALUM DOOR/FRAME MFR), THRESHOLD (BY ALUM DOOR/FRAME MFR), TOP DRIP (BY ALUM DOOR/FRAME MFR)
- SET 03: CONTIN. HINGE (BY ALUM DOOR/FRAME MFR), EXIT DEVICE (RIM TYPE, ALARMED, EO TRIM), CLOSER (WITH STOP), CONTINUOUS WEATHERSTRIPPING (BY ALUM DOOR/FRAME MFR), EXTERIOR BOTTOM SWEEP (BY ALUM DOOR/FRAME MFR), THRESHOLD (BY ALUM DOOR/FRAME MFR), TOP DRIP (BY ALUM DOOR/FRAME MFR)
- SET 04: H.W. HINGES, EXIT DEVICE (RIM TYPE, L TRIM), CLOSER (WITH STOP AND HOLD OPEN), WALL STOP, CONTINUOUS ACOUSTICAL SEALS, AUTOMATIC DOOR BOTTOM
- SET 05: H.W. HINGES, EXIT DEVICE (ROD TYPE, L TRIM), CLOSER (WITH STOP AND HOLD OPEN, 1 @180), WALL STOP, FLOOR STOP, CONTINUOUS ACOUSTICAL SEALS, SPLIT ASTRIGAL, AUTOMATIC DOOR BOTTOM
- SET 06: H.W. HINGES, LOCKSET (CLASSROOM FUNCTION), CLOSER (WITH HOLD OPEN AND STOP @ 105), DUMMY TRIM, TOP FLUSH BOLT, OVERHEAD STOP (@105), SILENCERS
- SET 07: H.W. HINGES, LOCKSET (CLASSROOM FUNCTION), CLOSER (WITH 90 HOLD OPEN), WALL STOP, SILENCERS
- SET 08: H.W. HINGES, PUSH/PULL, CLOSER, SILENCERS, WALL STOP, LOW PROFILE SWEEP
- SET 09: H.W. HINGES, LOCKSET (PRIVACY FUNCTION), CLOSER, THUMB TURN OCCUPANCY INDICATOR, WALL STOP, CONTINUOUS ACOUSTICAL SEALS, AUTOMATIC DOOR BOTTOM
- SET 10: H.W. HINGES, LOCKSET (OFFICE FUNCTION), WALL STOP, CONTINUOUS ACOUSTICAL SEALS, AUTOMATIC DOOR BOTTOM
- SET 11: H.W. HINGES, LOCKSET (STOREROOM FUNCTION), ELECTRIC STRIKE (CONNECT TO CARD READER), THUMB TURN OCCUPANCY INDICATOR, WALL STOP, KICK PLATE (PUSH SIDE), CONTINUOUS ACOUSTICAL SEALS, AUTOMATIC DOOR BOTTOM
- SET 12: H.W. HINGES, EXIT DEVICE (RIM TYPE, NL TRIM), ELECTRIC STRIKE (CONNECT TO CARD READER), CLOSER (WITH STOP AND HOLD OPEN), EXTERIOR BOTTOM SWEEP, CONTINUOUS WEATHERSTRIPPING, THRESHOLD
- SET 13: H.W. HINGES, LATCHSET (PASSAGE), WALL STOP, SILENCERS
- SET 14: H.W. HINGES, LOCKSET (PRIVACY FUNCTION), THUMB TURN OCCUPANCY INDICATOR, WALL STOP, CONTINUOUS ACOUSTICAL SEALS, AUTOMATIC DOOR BOTTOM
- SET 15: H.W. HINGES, LOCKSET (STOREROOM FUNCTION), ELECTRIC STRIKE (CONNECT TO CARD READER), THUMB TURN OCCUPANCY INDICATOR, WALL STOP, KICK PLATE (PUSH SIDE), CONTINUOUS ACOUSTICAL SEALS, AUTOMATIC DOOR BOTTOM
- SET 16: H.W. HINGES, LOCKSET (STOREROOM FUNCTION), ELECTRIC STRIKE (CONNECT TO CARD READER), THUMB TURN OCCUPANCY INDICATOR, WALL STOP, CONTINUOUS ACOUSTICAL SEALS, AUTOMATIC DOOR BOTTOM
- SET 17: H.W. HINGES, EXIT DEVICE (RIM TYPE, 996L TRIM), CLOSER, SILENCERS, WALL STOP

**STOREFRONT ELEVATIONS**

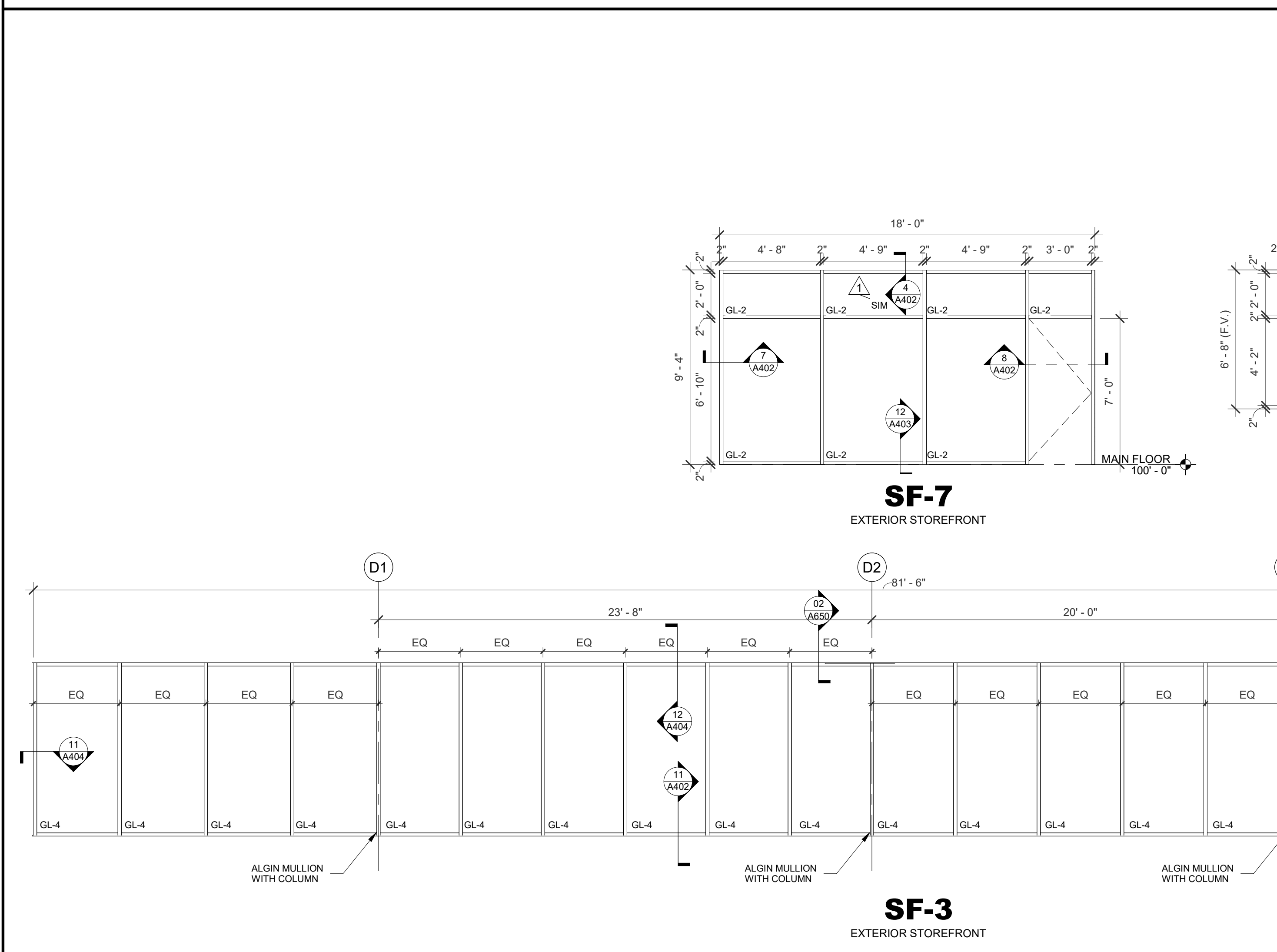

**GENERAL NOTES**

ALL GLAZING FOR EXTERIOR FRAMES & DOORS SHALL BE INSULATED.

**REQUIRED DOOR CLEARANCES**

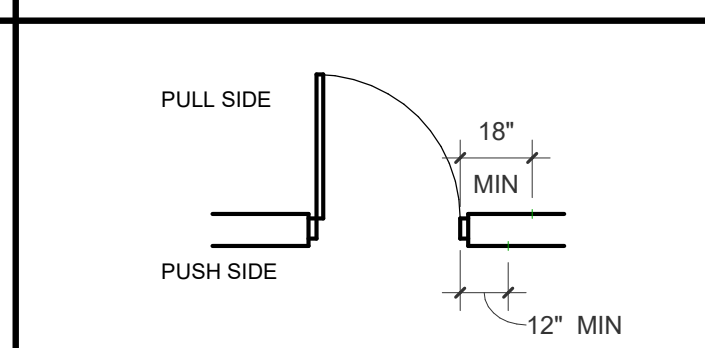

**DOOR AND FRAME FINISH LEGEND**

- AL = ALUM DOOR OR FRAME
- FRP = FIBERGLASS REINFORCED POLYESTER
- HM = HOLLOW METAL DOOR OR FRAME
- IHM = INSUL HOLLOW MTL DOOR OR FRAME
- WD = SOLID CORE WOOD DOOR OR FRAME
- F1 = PAINTED
- F2 = STAINED
- F3 = PREFINISHED - CLEAN & PROTECT

**GLAZING SCHEDULE**

- GL-1 = 1/4" SAFETY GLASS (CLEAR)
- GL-2 = 1/2" SAFETY GLASS (CLEAR)
- GL-3 = 1" INSULATED SAFETY GLASS (TINTED)
- GL-4 = 1" INSULATED GLASS (TINTED)
- GL-5 = 1" INSULATED SAFETY GLASS (SPANDREL)
- GL-6 = 1/4" CLEAR FLOAT GLASS
- GL-7 = 1" INSULATED SAFETY GLASS W/ INTRUDER RESISTANT FILM

**SAPP DESIGN ARCHITECTS**

3750 S. Fremont Ave.  
Springfield, MO 65804 417.877.9600

Sapp Design Associates Architects, P.C.  
Missouri State Certificate of Authority #000607

**helix.**

1629 Walnut  
Kansas City, MO 64108 816.300.0300

Helix Architecture + Design  
Missouri State Certificate of Authority #000720

**SPECIAL NOTICES**

In the event the client consents to, allows, authorizes or approves of changes to any plans, specifications or other construction documents, and these changes are not approved in writing by the design professional, the client recognizes that such changes and the results thereof are not the responsibility of the design professional. Therefore, the client agrees to release the design professional from any liability arising from the construction, use or result of such changes. In addition, the client agrees to the fullest extent permitted by law, to indemnify and hold the design professional harmless from any damage, liability or cost (including reasonable attorney's fees and costs of defense) arising from such changes.

The personal seal of the registered Architect or Engineer shall be the legal equivalent of his signature whenever & wherever used, and the owner of the seal shall authenticate this seal and the specification sections pertaining to this seal. Responsibility shall be declared for all other plans, specifications, estimates, reports or other documents or instruments relating to or intended to be used for any part or parts of the architectural project.

Mid-Continent Public Library  
RENOVATIONS TO  
**LEE'S SUMMIT BRANCH**  
150 NW OLDHAM PKWY  
LEE'S SUMMIT, MO 64081

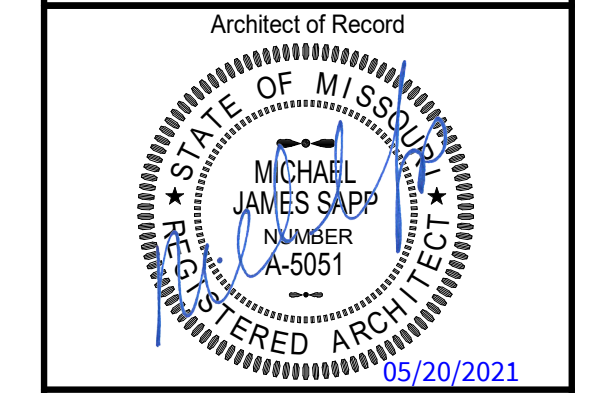

Michael James Sapp, Architect MO A-5051

Revision No.	Description	Date
1	ADDENDUM 01	3/31/2021
2	ADDENDUM 02	4/9/2021
4	CPR01	5/20/2021

Project No. WP15 Date 03-18-21 Drawn Author

Drawing No. **A400**  
DOOR SCHEDULE & ELEVATIONS

### SPECIAL NOTICES

In the event the client consents to, allows, authorizes or approves of changes to any plans, specifications or other construction documents, and these changes are not approved in writing by the design professional, the client recognizes that such changes and the results thereof are not the responsibility of the design professional. Therefore, the client agrees to release the design professional from any liability arising from the construction, use or result of such changes. In addition, the client agrees to the fullest extent permitted by law, to indemnify and hold the design professional harmless from any damage, liability or cost (including reasonable attorney's fees and costs of defense) arising from such changes.

The personal seal of the registered Architect or Engineer shall be the legal equivalent of his signature whenever & wherever used, and the owner of the seal shall authenticate this sheet and the specification sections pertaining to this sheet. Responsibility shall be disclaimed for all other plans, specifications, estimates, reports or other documents or instruments relating to or intended to be used for any part or parts of the architectural project.

KEYNOTES	
1	FIRE EXTINGUISHER, TYPE 3A:40B:C, IN SEMI RECESSED CABINET
2	PROVIDE SIGN READING "MAXIMUM BUILDING OCCUPANT LOAD OF 436"
3	PROVIDE SIGN READING "MAXIMUM BUILDING OCCUPANT LOAD OF 160"
4	SEMI RECESSED KNOX BOX PER LOCAL FIRE MARSHAL REQUIREMENTS

### CODE SUMMARY

<b>PROJECT IDENTIFICATION:</b>	RENOVATIONS TO LEE'S SUMMIT BRANCH MID-CONTINENT PUBLIC LIBRARY GRANDVIEW, MISSOURI REPRESENTATIVE: JAKE WIMMER
<b>CODE:</b>	2018 INTERNATIONAL BUILDING CODE 2018 INTERNATIONAL MECHANICAL CODE 2018 INTERNATIONAL PLUMBING CODE 2017 NATIONAL ELECTRIC CODE 2018 INTERNATIONAL FIRE CODE 2017 ICC/ANSI A117.1
<b>OCCUPANCY:</b>	A-3 ASSEMBLY
<b>PROPOSED USE:</b>	LIBRARY
<b>CONSTRUCTION TYPE:</b>	TYPE 2B - SINGLE STORY
<b>BUILDING HEIGHT:</b>	ALLOWABLE: 55', 2-STORY ACTUAL: 20', 1-STORY
<b>ALLOWABLE AREA: (TABLE 503 &amp; SECTION 506)</b>	ALLOWABLE AREA S1 = 38,000 SF
<b>GROSS BUILDING AREA:</b>	EXISTING LIBRARY: 17,500 SF NEW LIBRARY ADDITION: 5,130 SF TOTAL AREA: 22,630 SF
<b>AUTOMATIC SPRINKLER SYSTEM:</b>	BUILDING IS TO BE SPRINKLED
<b>FIRE ALARM &amp; DETECTION SYSTEMS:</b>	REQUIRED PER SECTION 907
<b>MAX. TRAVEL DISTANCE FOR EXITS ALLOWED:</b>	250 LF, PER 2018 IBC (TABLE 1017.2)
<b>EXIT SEPARATION - MINIMUM SEPARATION IS 1/3 OF THE MAXIMUM DIAGONAL OF THE AREA OF FLOOR MEASURED BETWEEN EXITS PER SECTION 1007.1.1</b>	
<b>DESIGN OCCUPANT LOAD (IBC 2018, SECT 1004):</b>	TABLE 1004.5
	OCCUPANT LOAD FOR COMMUNITY ROOM = 160 OCC (POSTED MAX OCC. SIGNS)
	TOTAL OCCUPANT LOADS FOR MEETING ROOMS = 16 OCC (1 PER 50 S.F. NET)
	OCCUPANT LOAD OF STACK AREA (7,335 SF) = 74 OCC (1 PER 100 S.F. GROSS)
	OCCUPANT LOAD OF ADMIN AREA (2,223 SF) = 23 OCC (1 PER 100 S.F. GROSS)
	OCCUPANT LOAD OF SEATING AREA (8,128 SF) = 163 OCC (1 PER 50 S.F. GROSS)
	TOTAL OCCUPANT LOAD OF LIBRARY = 436 OCCUPANTS
<b>EGRESS CAPACITY:</b>	DOORS = .15 INCHES PER PERSON IN SPRINKLED BUILDINGS 36" DOOR (34" CLEAR) = 226 OCCUPANTS ENTRY SLIDERS (72" CLEAR) = 480 OCCUPANTS 72" DOUBLE DOOR (68" CLEAR) = 453 OCCUPANTS
<b>PLUMBING FIXTURES:</b>	
<b>WATER CLOSETS:</b>	REQUIRED 2 MEN 4 WOMEN PROVIDED 1 WC & 2 URINAL 4 1 FAMILY
<b>LAVATORIES:</b>	REQUIRED 1 EA PROVIDED 2 MEN 3 WOMEN 1 FAMILY
<b>DRINKING FOUNTAINS:</b>	REQUIRED 1 PROVIDED 1
<b>SERVICE SINK:</b>	REQUIRED 1 PROVIDED 1

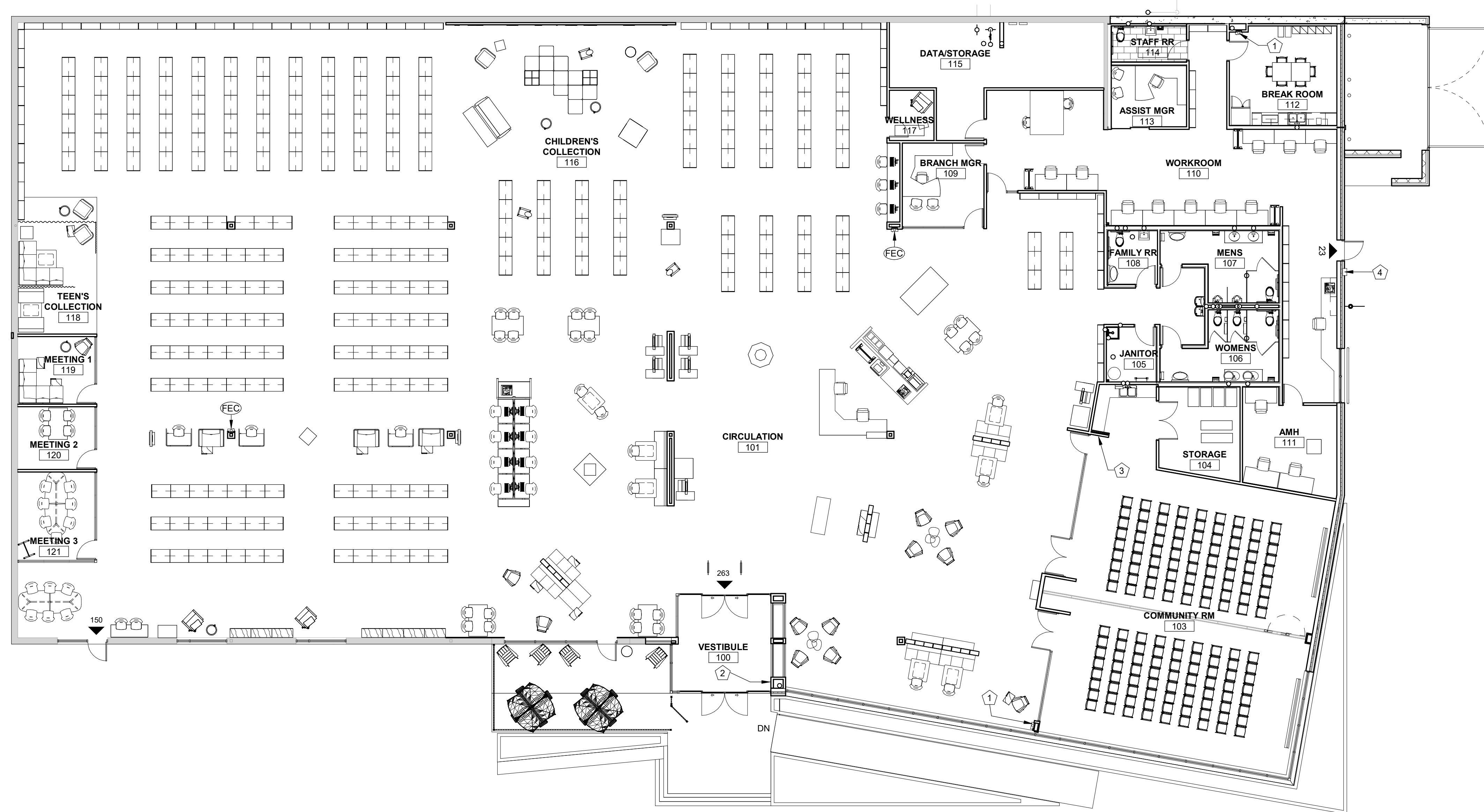

**1 OVERALL CODE PLAN**  
3/32" = 1'-0"

Mid-Continent Public Library  
RENOVATIONS TO  
**LEE'S SUMMIT BRANCH**  
150 NW OLDHAM PKWY  
LEE'S SUMMIT, MO 64081

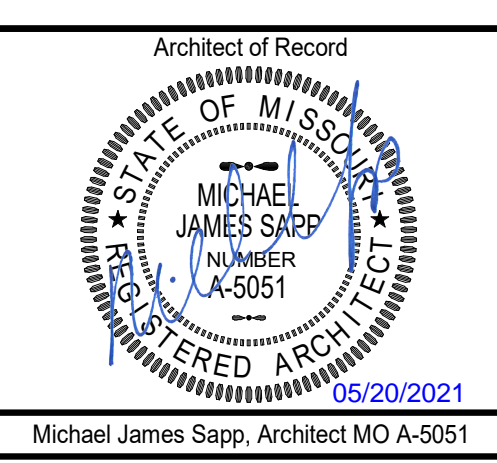

Michael James Sapp, Architect MO A-5051

Revision No.	Description	Date
1	CPR01	5/20/2021

Project No.	Date	Drawn
WP15	03-18-21	Author

Drawing No.  
**G200**  
OVERALL CODE & FEMA  
PLAN CODE SUMMARY

KEY VALUE	SIZE AND QUANTITY
C2	(2) #10 AND (1) #10 GROUND IN 0.75" CONDUIT.

KEY VALUE	KEYNOTE TEXT
26.02	INSTALL (8) PUCK LIGHTS ON THE TOP OF THE CABINET AND (8) PUCK LIGHTS ON THE BOTTOM OF THE CABINET. REFER TO ARCHITECTURAL SECTIONS.
26.25	CIRCUIT THROUGH LIGHTING INVERTER INV01 FOR EMERGENCY EGRESS LIGHTING.
26.26	CIRCUIT THROUGH LIGHTING INVERTER INV01 FOR EMERGENCY EGRESS LIGHTING WITH COMMON UL 924 EMERGENCY LIGHTING SHUNT/BYPASS RELAY FOR EXTERIOR EGRESS LIGHTING. EMERGENCY SHUNT/BYPASS RELAY SHALL BE EQUAL TO MYERS EPS EPC-2. LOCATE EMERGENCY LIGHTING SHUNT/BYPASS RELAY ADJACENT TO ASSOCIATED LIGHTING CONTACTOR.
26.50	CIRCUIT THROUGH LIGHTING CONTACTOR LC01.

**EXPOSED CONDUIT NOTE:**  
 PROVIDE HARD PIPED EMT CONDUIT IN EXPOSED AREA. ROUGE PARALLEL AND FOLLOW OTHER CONDUITS IN THE SPACE. BEFORE ROUTING CONDUIT, PROVIDE A PRE-INSTALLATION MEETING WITH INTERIOR DESIGNER TO CONFIRM ROUTING PRIOR TO INSTALLING.



**DIV 26 LIGHTING MANAGEMENT LEGEND**

LMS# a,b	LIGHTING MANAGEMENT SWITCH, (a,b) LETTERING CORRESPONDS TO LIGHTING SWITCH GROUP.
1	LIGHTING MANAGEMENT OCCUPANCY SENSOR
1	LOAD CONTROLLER - 1 RELAY, ON / OFF
2	LOAD CONTROLLER - 2 RELAY, ON / OFF
1D	LOAD CONTROLLER - 1 RELAY, 0-10 VOLT DIMMING
2D	LOAD CONTROLLER - 2 RELAY, 0-10 VOLT DIMMING
3D	LOAD CONTROLLER - 3 RELAY, 0-10 VOLT DIMMING
K	FIXTURE CONTROLLER, ON / OFF
FD	INTEGRATED FIXTURE CONTROLLER, 0-10 VOLT DIMMING
C01	CONTROL PANEL - 8 RELAY
C04	CONTROL PANEL - 24 RELAY
C08	CONTROL PANEL - 48 RELAY
LSP	LIGHTING MANAGEMENT PANEL

**1 LIGHTING PLAN**  
 1/8" = 1'-0"

**SAPP DESIGN ARCHITECTS**  
 3750 S. Fremont Avenue  
 Springfield, Missouri 65804  
 417.877.9600

Sapp Design Associates Architects, P.C.  
 Missouri State Certificate of Authority #000607

**TRUE ENGINEERING**  
 MECHANICAL - ELECTRICAL - PLUMBING  
 3659 SOUTH AVENUE  
 SPRINGFIELD, MO 65807  
 417.708.7025  
 WWW.TRUE-MEP.COM

True Engineering Group LLC  
 Missouri State Certificate of Authority #E-2016000752

**SPECIAL NOTICES**

In the event the client consents to, allows, authorizes or approves of changes to any plans, specifications or other construction documents, and these changes are not approved in writing by the design professional, the client recognizes that such changes and the results thereof are not the responsibility of the design professional. Therefore, the client agrees to release the design professional from any liability arising from the construction, use or result of such changes. In addition, the client agrees to the fullest extent permitted by law, to indemnify and hold the design professional harmless from any damage, liability or cost (including reasonable attorney's fees and costs of defense) arising from such changes.

The personal seal of the registered Architect or Engineer shall be the legal equivalent of his signature whenever & wherever used, and the owner of the seal shall authorize its use and the specification sections pertaining to this sheet. Responsibility shall be disclaimed for all other plans, specifications, estimates, reports or other documents or instruments relating to or intended to be used for any part or parts of the architectural project.

Mid-Continent Public Library  
 RENOVATIONS TO  
**LEE'S SUMMIT BRANCH**  
 150 NW OLDHAM PKWY  
 LEE'S SUMMIT, MO 64081

Engineer of Record  
  
 JACOB A. NELSON, PE MO PE-2009018758

Revision No.	Description	Date
2	Addendum #02	04-09-2021
3	CPR #01	05-20-2021

Project No. WP-15 Date 03/18/2021 Drawn RA

Drawing No. **E100**  
 LIGHTING PLAN