



May 12, 2021

Summit Homes
120 SE 30th St.
Lee's Summit, MO 64082

RE: Field Issue of second floor framing around HVAC for Lot # 88 Woodside Ridge – 310 NW Ambershame Dr. Lee's Summit, MO 64081 – Permit # PRRS20204988

This letter addresses the second floor framing revision for HVAC chase for Lot # 88 Woodside Ridge. Revision to second floor framing shall be as follows:

- Install (2) 2x10 #2 Douglas Fir Larch as shown in image below to frame around HVAC chase.

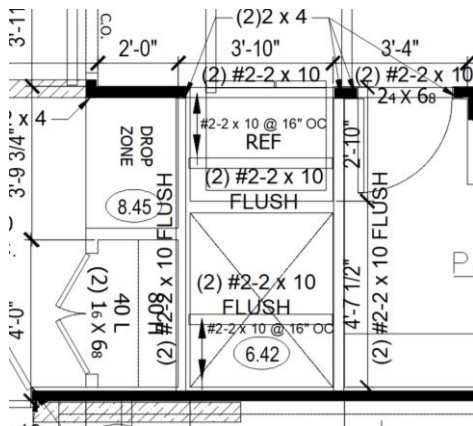

Sincerely,

Bradley Huxol, PE

