

RESIDENTIAL ENGINEERING SERVICES, LLC.
SHOP DRAWINGS/SUBMITTAL REVIEW

SUBMITTAL WAS REVIEWED FOR DESIGN CONFORMITY AND GENERAL CONFORMANCE TO CONTRACT DOCUMENTS ONLY. THE CONTRACTOR IS RESPONSIBLE FOR CONFIRMING AND CORRELATING DIMENSIONS AT JOBSITE FOR TOLERANCE, CLEARANCE, QUANTITIES, FABRICATION, COORDINATION OF HIS OR HER WORK WITH OTHER TRADES, AND FULL COMPLIANCE WITH CONTRACT DOCUMENTS.

STATUS:
APPROVED

04.26.2021

REVIEWED BY:
BH

ENGINEER, RESIDENTIAL ENGINEERING SERVICES, LLC

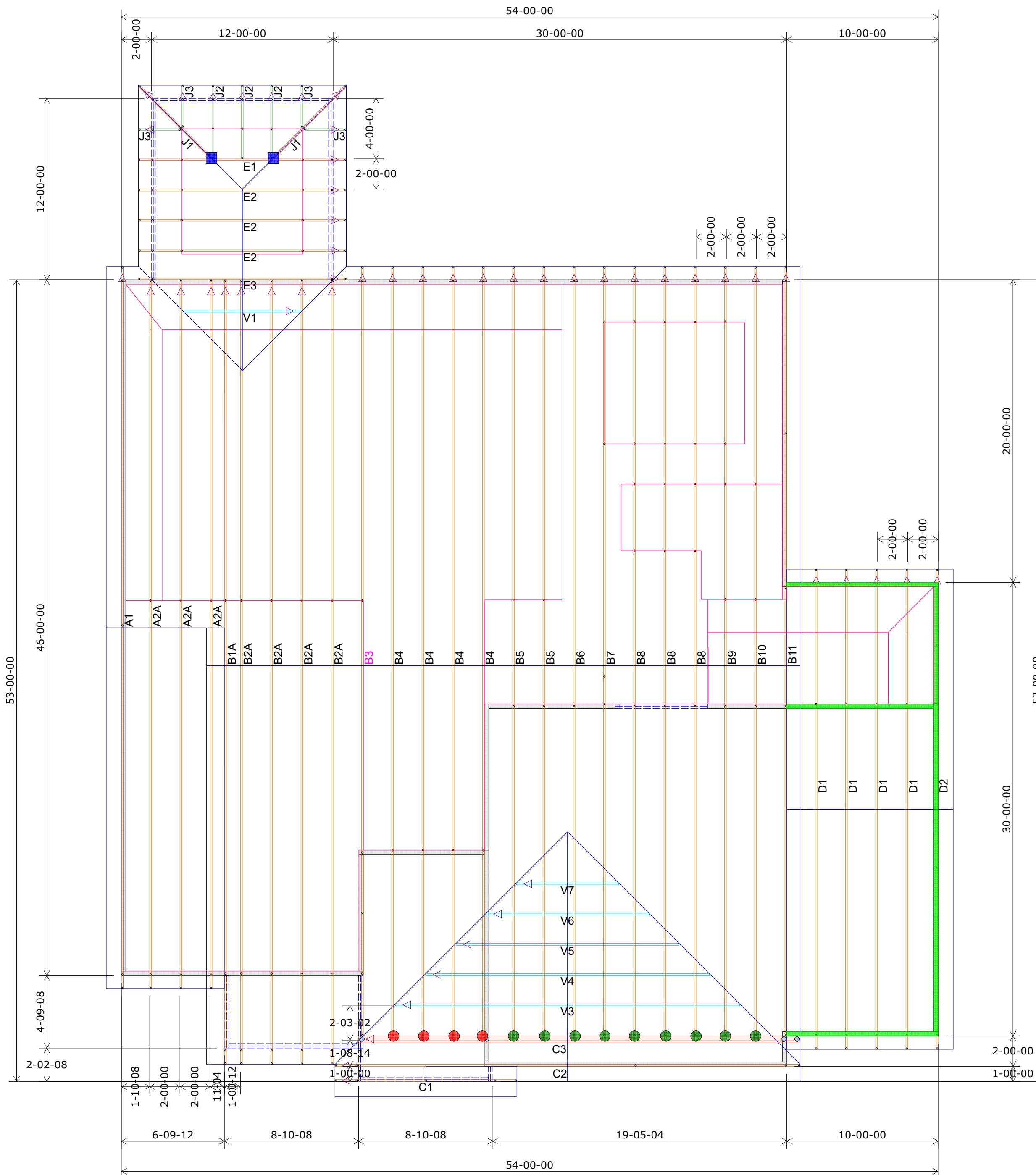

Roof Truss Layout
 Scale: 3/16" = 1'

HANGER SCHEDULE	Quantity
● LUS24	4
● LUS26	0
● HUS26	9
▲ HHUS26-2	0
▲ HGUS26-2	0
▲ HGUS28-3	0
■ LTHJA26	0
■ TJC37	2
■ TJC57	0
▲ HTS20	0

Triangle denotes the left end of the Truss as it appears on the Engineered Drawings provided.

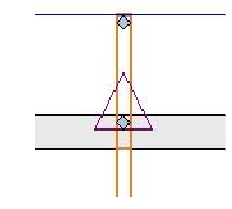

Unless otherwise specified by Engineer Of Record, Wheeler Lumber, LLC recommends an uplift connection at each bearing point per the following:

# of Uplift	Connector
0 - 495:	(1) H2.5A
495 - 990:	(2) H2.5A
990 - 1245:	(1) HTS20

Installation per Simpson Strong-Tie guidelines.

For Reactions greater than 1245#, refer to EOR.

Plate Heights 9-01-02 U.N.O.
8-01-02

Customer		Job Name		Job Site Address		City, State		Designer	
Summit Homes		Lot 104 The Manor at Stoney Creek		4416 Tanzanite Circle		Lee's Summit MO		Chance Lickteig (785) 746-4240	
Job Name		Job Site Address		City, State		Designer		4/5/2021	

THIS IS A TRUSS PLACEMENT DIAGRAM ONLY. These trusses are designed as individual building components to be incorporated into the building design at the specification of the building designer. See individual design sheets for each truss design identified on the placement drawing. The building designer is responsible for temporary and permanent bracing of the trusses during construction. The building designer is responsible for overall bracing including bearing walls, walls and columns in the responsibility of the building designer for overall bracing including bearing walls, bearing wood trusses, available from the Truss Plate Institute, 581 Doherty Drive, Madison, WI 53179.

THIS LAYOUT IS THE SOLE SOURCE FOR FABRICATION OF TRUSSES AND VOIDS ALL PREVIOUS ARCHITECTURAL OR OTHER TRUSS LAYOUTS, REVIEW AND APPROVAL OF THIS LAYOUT MUST BE RECEIVED BEFORE ANY TRUSSES WILL BE BUILT. VERIFY ALL CONDITIONS TO INSURE AGAINST CHANGES THAT WILL RESULT IN EXTRA CHARGES TO YOU.

Shop Drawing Approval

Approved By: _____ Date: _____

Wheeler Lumber
 1959 Old Hwy 50 NE
 Waverly, KS 66871

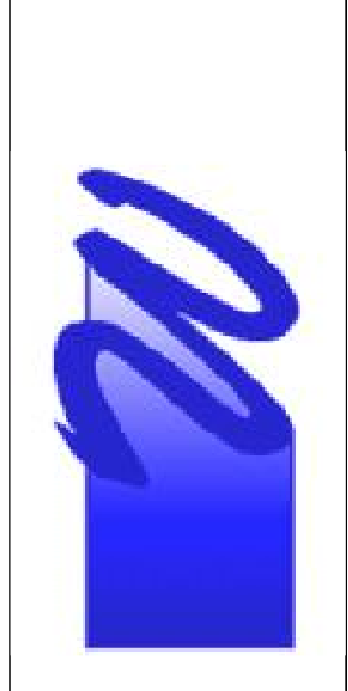

RELEASE FOR CONSTRUCTION
 AS NOTED ON PLANS REVIEW
 DEVELOPMENT SERVICES
 LEE'S SUMMIT, MISSOURI

04/28/2021