

ATHLETICO

PHYSICAL THERAPY

159 SW Highway 150
Lee's Summit, MO

THIS SIGNATURE AUTHORIZES SOUTH WATER SIGNS AND THEIR AGENTS TO MANUFACTURE, SERVICE AND INSTALL OR REMOVE SIGNS AND/OR AWNINGS AT THIS LOCATION.

SOUTH WATER SIGNS OR SUBCONTRACTOR IS ALSO AUTHORIZED TO SECURE PERMITS AND VARIANCES BY THE LOCAL GOVERNING BODY.

SIGNATURE: _____

NAME: Nathan Palmer

TITLE: OWNER / LANDLORD / PROPERTY MANAGEMENT

ADDRESS: 200 E Palm Valley Dr, Ste 1060

PHONE NUMBER: 614-586-3303

EMAIL ADDRESS:

npalmer@leadersre.com



REVISION DATE:	APPROVAL DATE:
04.21.21	4/21/21

02.03.21

SWS JOB NUMBER | #7043613

CODE CHECK:
10% OF BUILDING FACADE
6'H LETTER MAX
FRONT ALLOWABLE SQFT: 94
REAR ALLOWABLE SQFT: 82

ATHLETICO PHYSICAL THERAPY

SIGN	EXISTING SIGN	RECOMMENDED SIGN	SF
E-01	MAIN ID	MAIN ID	64.9
E-02	REAR ID	REAR ID	48.4
E-03	DOOR VINYL	DOOR VINYL	
E-04	SERVICE WINDOW	SERVICE WINDOW	
E-05	MONUMENT PANEL	MONUMENT PANEL	21.52



CLIENT |
ATHLETICO PHYSICAL THERAPY
PROJECT NAME |

LOCATION |
1600 SW 10th Ave - Suite 100
Tampa, FL 33606
JOB/TRACKING NUMBER |

SWS WFO CODE |
SWS WFO CODE |

DATE |
02/28/21
ARTIST |

THIS DRAWING IS THE PROPERTY
OF SOUTH WATER SIGNS, LLC.
ALL RIGHTS OF REPRODUCTION
ARE RESERVED BY
SOUTH WATER SIGNS, INC.

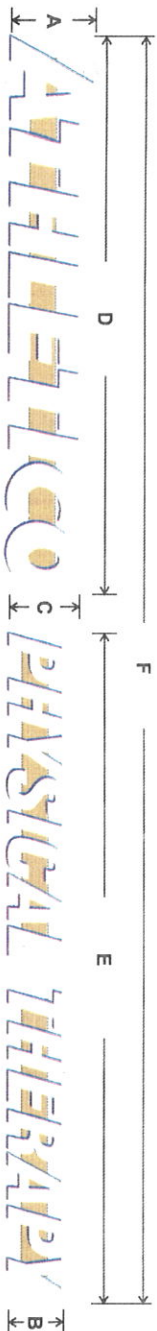
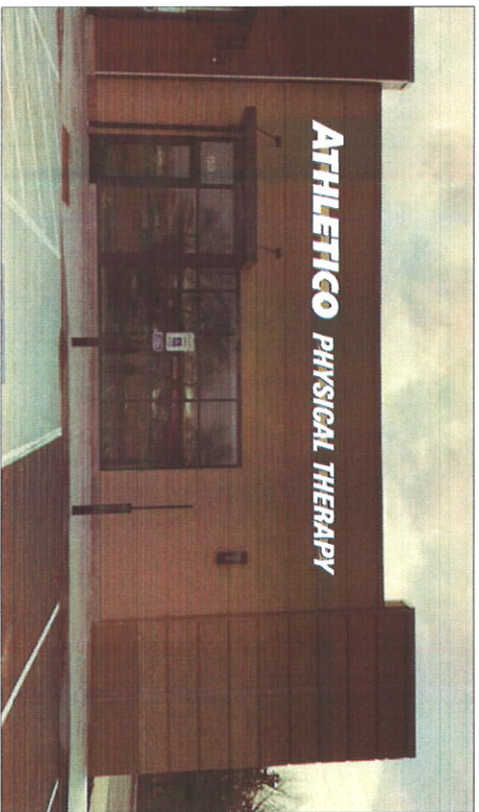
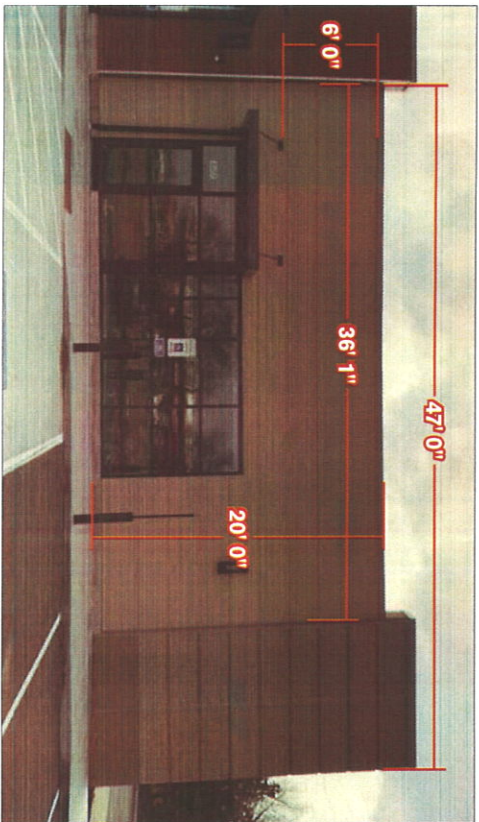

PART NO.	A	B	C	D	E	F	SQ. FT
APT-L-25-W-R	25"	16-1/4"	20-3/4"	13' 6-3/4"	16' 7-5/8"	31' 2"	64.9

FACE-LIT CHANNEL LETTERS | QTY. 1
SCALE: NTS

LETTERS: WHITE FACE-ILLUMINATED
WIREWAY MOUNTED

FACES: #7328 WHITE ACRYLIC
TRIMCAP: 1" JEWELITE WHITE
RETURNS: 5" DEEP ALUMINUM RETURNS PRE-FINISHED HERON BLUE
ILLUMINATION: WHITE LED, REMOTE POWER SUPPLY
MOUNTING: WIREWAY MOUNTED
WIREWAY: ALL CANS ATTACHED TO A COMMON EXTRUDED EASTERN METAL
ALUMINUM WIREWAY, SIZE 2" X 7"



CLIENT |
PROJECT NAME |
JOB TRACKING NUMBER |

LOCATION |
DATE |
ARTIST |

SYS W/O CODE |
DATE |
ARTIST |

#7328 WHITE ACRYLIC
WIREWAY COLOR
LIGNONIER TAN SW 7717
COLOR TO MATCH
TRIMCAP
D40 COIL

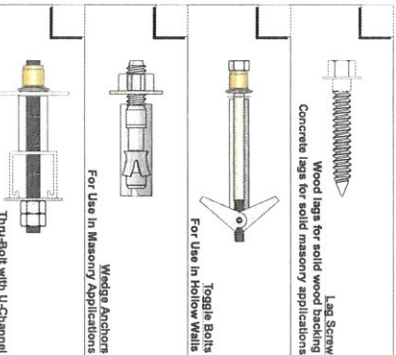

WIREWAY-MOUNTED CHANNEL LETTERS

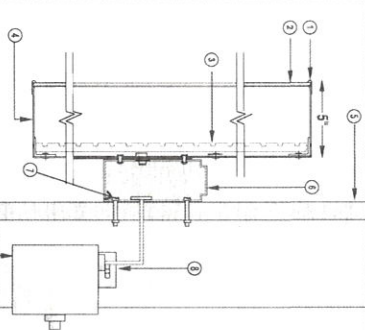

- 1) TRIM CAP W/ RETAINING SCREW
 - 2) 3/16" PLEX FACE
 - 3) LED ILLUMINATION (AGLIGHT / SLOAN / SYLVANIA)
 - 4) ALUMINUM .065" BACKS / .040" RETURN
 - 5) OSRAM POWER SUPPLIES / GENERAL LED / ADVANCE
 - 6) ALUMINUM .065" BACKS / .040" RETURN
 - 7) WALL ANCHORS AS REQUIRED
 - 8) DISCONNECT SWITCH
 - 9) REMOTE LED POWER SUPPLY
- General Notes
120V/277V Class 2 Self Adjusting Power Supply
BOM 12V Single Phase, installed per NEC code book
All wiring bonded and grounded

THIS DRAWING IS THE PROPERTY
OF SOUTH WATER SIGNS, LLC.
ALL RIGHTS OF REPRODUCTION
ARE RESERVED BY
SOUTH WATER SIGNS, INC.

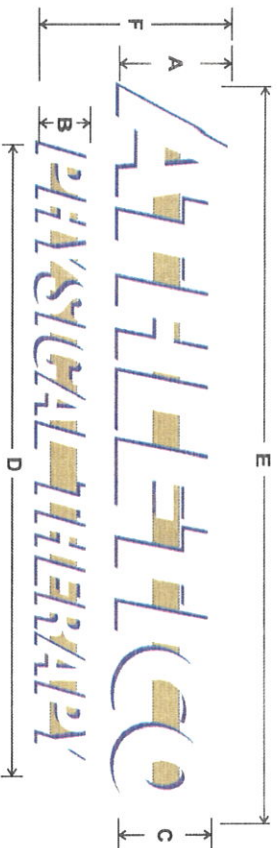
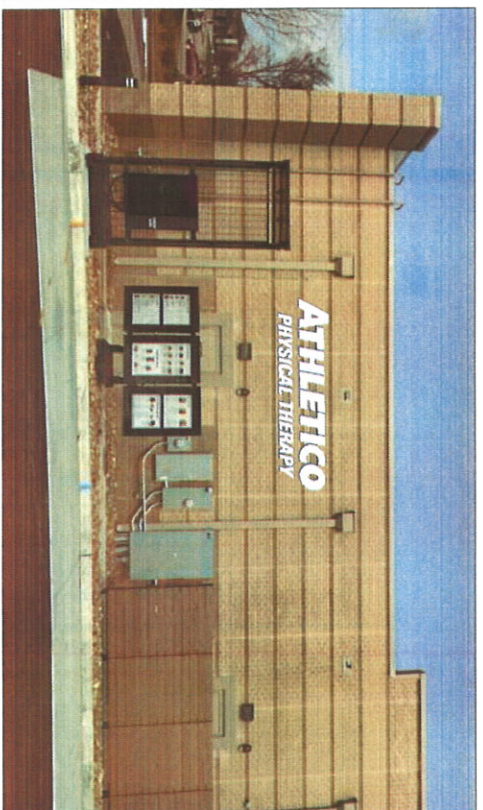
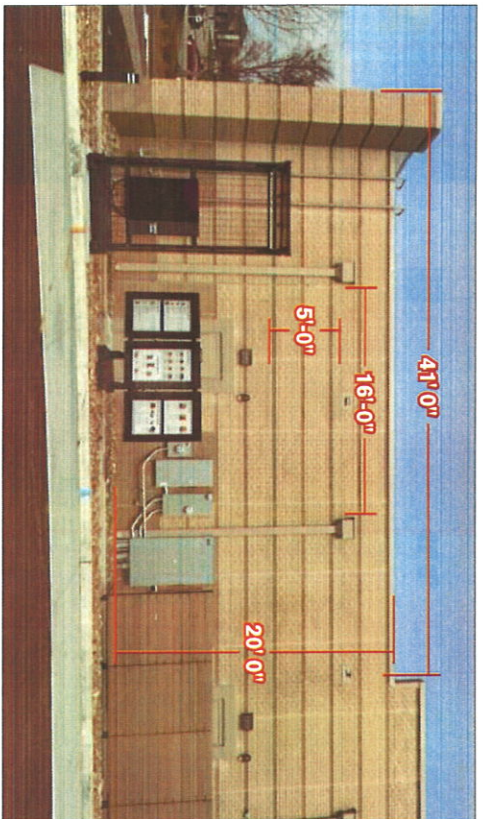

FACE-LIT CHANNEL LETTERS | QTY. 1
SCALE: NTS
LETTERS: WHITE FACE-ILLUMINATED
WIREWAY MOUNTED

PART NO.	A	B	C	D	E	F	SQ. FT
APT-S-25-W-R	25"	11'-3/8"	20'-3/4"	11' 8"	13' 6-3/4"	3' 6-3/8"	48.4

FACES: #7328 WHITE ACRYLIC
TRIMCAP: 1" JEWELLITE WHITE
RETURN: 5" DEEP ALUMINUM RETURNS PRE-FINISHED HERON BLUE
ILLUMINATION: WHITE LED, REMOTE POWER SUPPLY
MOUNTING: WIREWAY MOUNTED
WIREWAY: ALL CANS ATTACHED TO A COMMON EXTRUDED EASTERN METAL
ALUMINUM WIREWAY, SIZE 2" X 7"

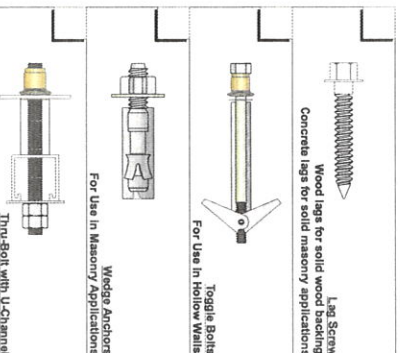

WIREWAY-MOUNTED CHANNEL LETTERS

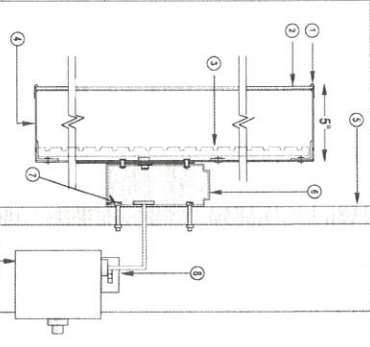

- 1) TRIM CAP W/ RETAINING SCREW
- 2) 3/16" PLEX FACE
- 3) LED ILLUMINATION (AQUA / SLOAN / SYLVANIA)
- 4) ALUMINUM / 100% BACKS / 1/4" RETURN
- 5) 5" DEEP ALUMINUM RETURNS PRE-FINISHED HERON BLUE
- 6) 5" DEEP ALUMINUM RETURNS PRE-FINISHED HERON BLUE
- 7) WALL ANCHORS AS REQUIRED
- 8) DISCONNECT SWITCH
- 9) REMOTE LED POWER SUPPLY

General Notes:
1) 20' / 27' / 3' Class 2 Set Adjusting Power Supply
2) 20' / 27' / 3' Class 2 Set Adjusting Power Supply
3) All wiring bonded and grounded



CLIENT |
PROJECT NAME |
LOCATION |
JOB/TRACKING NUMBER |
SWS WO CODE |
DATE |
ARTIST |

THIS DRAWING IS THE PROPERTY
OF SOUTH WATER SIGNS, LLC.
ALL RIGHTS OF REPRODUCTION
ARE RESERVED BY
SOUTH WATER SIGNS, INC.



ENTRY DOOR 1: MAIN VINYL GRAPHIC - 22'-1/2" W X 66-3/4" H

SCALE: 1" = 1'-0"

INSTALLED LEFT/RIGHT CENTERED
INSTALLED 6" FROM TOP OF WINDOW TO TOP OF "A"

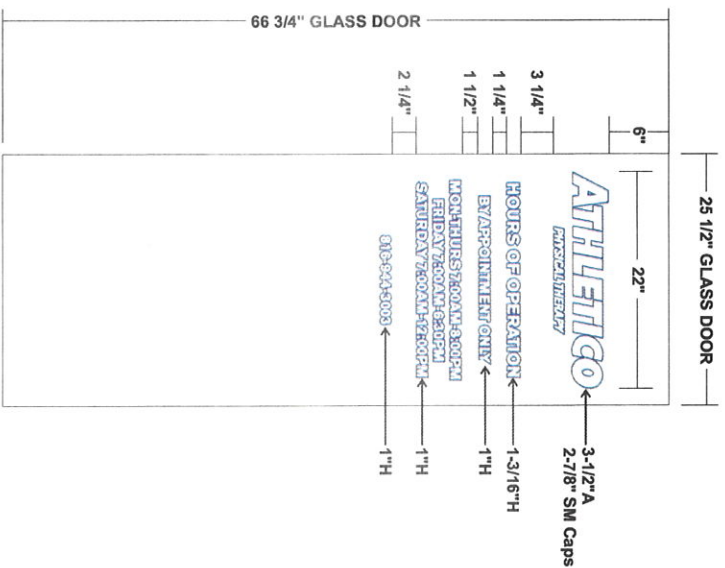
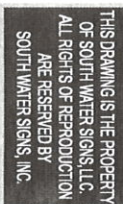

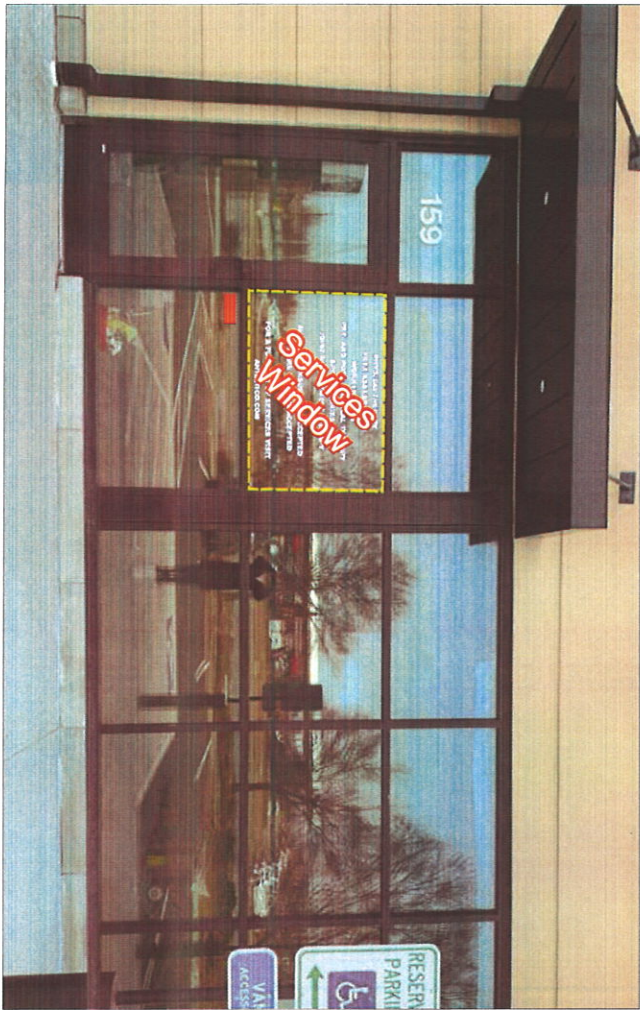

PRIMARY WINDOW ID GRAPHICS
INSTALL NEW VINYL GRAPHICS ON WINDOW, CENTERED IN LOCATION

SERVICES WINDOW 1st MAIN VINYL GRAPHIC - 36-1/2"W X 61-1/8"H



ENTRY DOOR NO SMOKING/GUN CONTROL
STATE ISSUED STANDARD GRAPHIC AND SIZE
SECOND SURFACE VINYL GRAPHIC
(QTY 1 SET)
DECALS MUST BE POSTED IN A CONSPICUOUS LOCATION ON THE PREMISES.

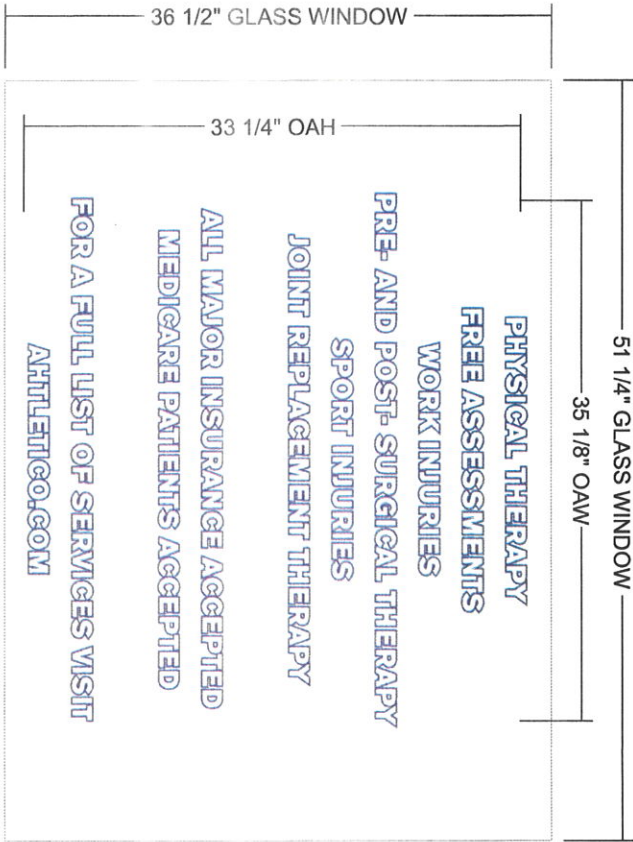

1-1/4" Cap Height
AKZIDENZ GROTESK BE BOLD
CENTER JUSTIFIED

AI TEXT SPECS -
TRACKING - 50
LEADING - 50

CORELDRAW TEXT SPECS -
15% CHARACTER
140% WORD SPACING
139% LINE SPACING

CLEAR GLASS WINDOW APPLICATION

1-1/2" = 1"
SECOND SURFACE APPLIED STD WHITE GLOSS WHITE VINYL GRAPHICS
WITH SECOND LAYER APPLIED BLUE OUTLINE - 1/8" OUTSIDE CONTOUR
INSTALLED CENTERED LEFT/RIGHT
INSTALLED VERTICALLY CENTERED TOP OF GLASS TO DOOR PUSH-BAR

COLOR TO MATCH
TRANSLUCENT ORACAL / AZURE BLUE #052
STANDARD MATTE WHITE

CLIENT	LOCATION	SWS WFO CODE	DATE
PROJECT NAME	JOB/TRACKING NUMBER	ARTIST	

THIS DRAWING IS THE PROPERTY OF SOUTH WATER SIGNS, LLC. ALL RIGHTS OF REPRODUCTION ARE RESERVED BY SOUTH WATER SIGNS, INC.

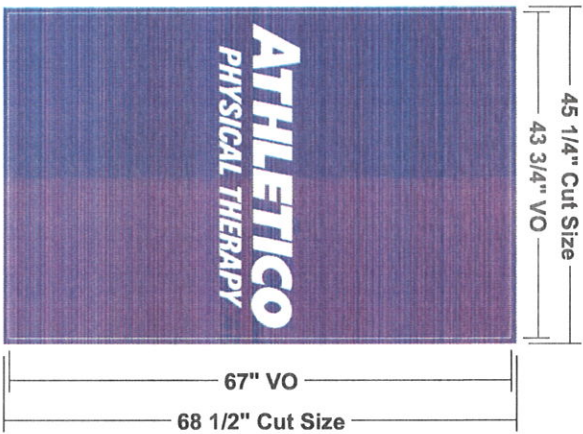
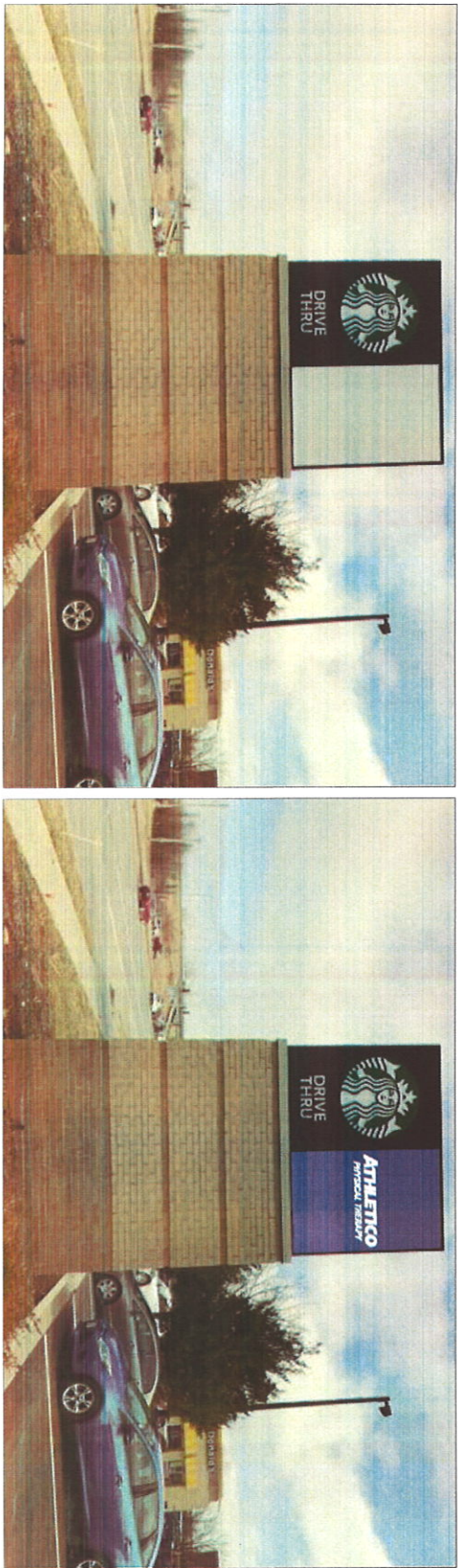

D/F TENANT PANEL INSERT | (QTY. 2)
SCALE: 3/4" = 1'-0"

FACES: 3/16" #2447 WHITE ACRYLIC
VINYL: INSET BLUE ORACAL #052
COPY: STANDARD WHITE VINYL



CLIENT |

LOCATION |

PROJECT NAME |

JOB/TRACKING NUMBER |

SWS WFO CODE |

DATE |

ARTIST |

COLOR TO MATCH:
TRANSLUCENT ORACAL / AZURE BLUE #052
STANDARD WHITE

THIS DRAWING IS THE PROPERTY
OF SOUTH WATER SIGNS, LLC.
ALL RIGHTS OF REPRODUCTION
ARE RESERVED BY
SOUTH WATER SIGNS, INC.