



PREMIER
BUILDING SUPPLY OF KANSAS CITY

Phone: 913.686.1812
www.premierbuildingsupply.com

Customer: Cardinal Crest Homes
Job Name: Berens Residence
Address: 1456 Winterset Development
Salesperson: Jim Anderson
Designer: Anthony
Scale: NTS
Date: 3/29/2021
Job #: P210100
TRUSS PLACEMENT DIAGRAM
ROOF

TRUSS LAYOUT/SUBMITTAL REVIEW

- ☐ REVIEWED & FOUND TO BE IN CONFORMANCE WITH REFERENCED PLAN
- ☒ FURNISH AS CORRECTED
- ☐ REVIEWED WITH CHANGES TO REFERENCED DRAWINGS
- ☐ REVISE AS NOTED & RESUBMIT

THIS REVIEW IS TO VERIFY GENERAL CONFORMANCE WITH THE DESIGN AND INFORMATION CONTAINED IN THE REFERENCED PLAN AND/OR CONSTRUCTION DOCUMENTS. REVIEW DOES NOT RELIEVE THE CONTRACTOR FROM COMPLIANCE WITH THE PLANS AND SPECIFICATIONS. CONTRACTOR IS RESPONSIBLE FOR ALL DIMENSIONS, MEANS, METHODS, TECHNIQUES, SEQUENCES, PROCEDURES, SAFETY AND COORDINATION OF HIS WORK TO BE PERFORMED.

HD ENGINEERING & DESIGN

11656 W. 75TH ST.,
SHAWNEE, KS. 66214

P: 913-631-2222

WWW.HDENGINEERS.COM

SIGNED:

04/09/2021
DATE:

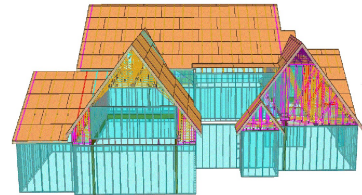

◀ - EL EXTREMO IZQUIERDO DE LOS TRUSSES (VEA LOS PERFILES)
TODAS LAS DIMENSIONES PARA LAS TRUSSES SON DE FUERA DE LA MADERA (u.n.o.)
ESTABLECER LOS TRUSSES NIVELADOS CON LA ESTRUCTURA (u.n.o.)

◀ - LEFT END OF TRUSS (SEE TRUSS PROFILES)

ALL ROOF TRUSS DIMENSIONS ARE FROM OUTSIDE EDGE OF STUD (u.n.o.)
SET ROOF TRUSSES FLUSH WITH FRAMING (u.n.o.)

WARNING: Trusses must be handled with care to prevent damage and injury.

This truss placement diagram is to be used only as an installation aid; it is not a structural diagram. These trusses are designed as individual building components to be incorporated into the building design at the specification of the building designer. See individual design sheets for each truss design identified on the placement drawing.

Professional advice should be sought regarding handling, installation, temporary and permanent bracing before erecting trusses. Temporary and permanent bracing is required during installation of trusses to prevent possible collapse.

For general guidance regarding bracing, consult "BC300" available jointly from WCTA & TP.

Premier Building Supply must be notified of any issues requiring a back charge prior to any work being done. Premier Building Supply reserves the right to use its service staff in lieu of being back charged.

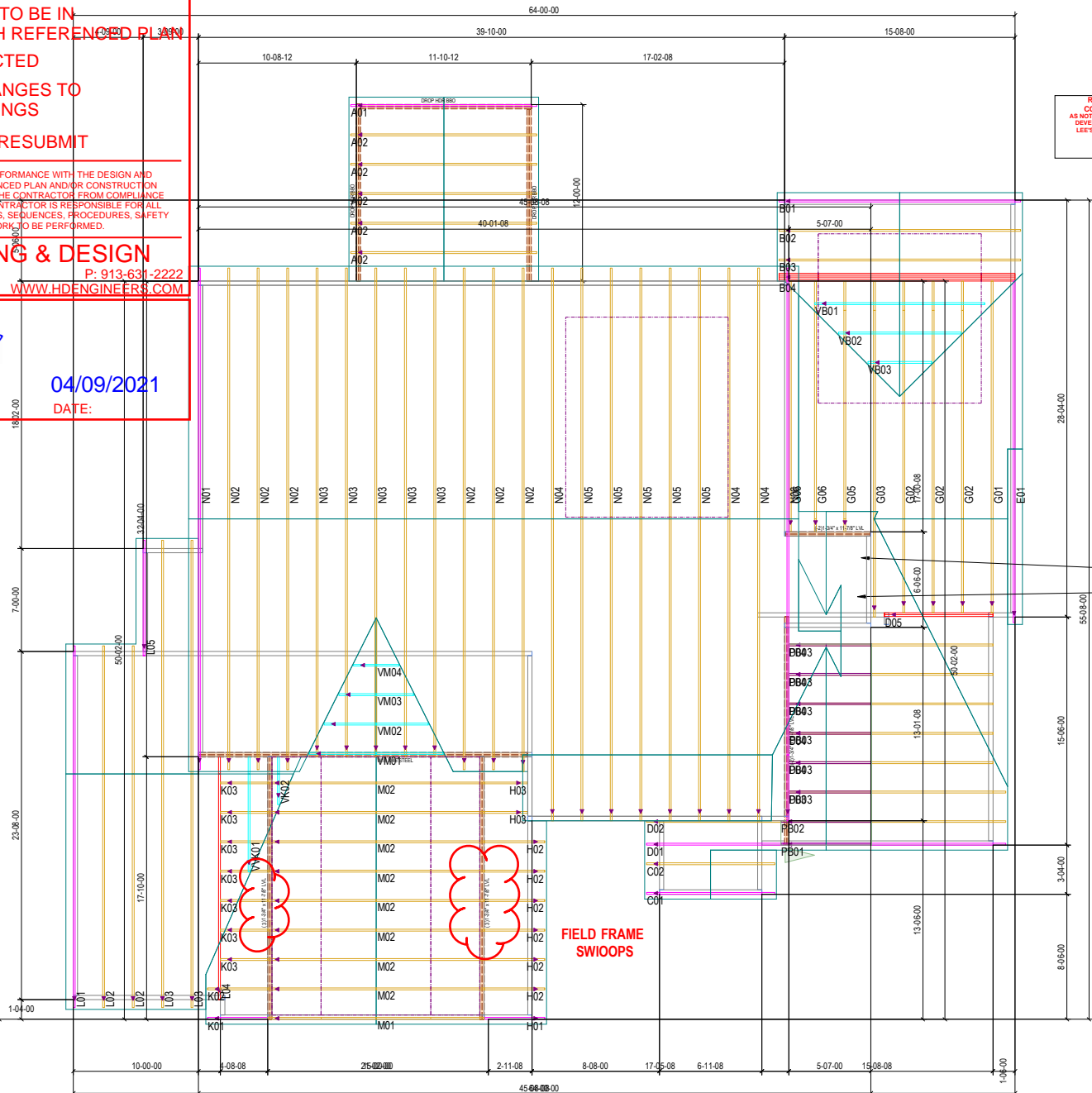

1 - SDW15600 REQUIRED AT ALL BEARING LOCATIONS (u.n.o.)
ALL TRUSSES TO TRUSS CONNECTIONS = "NAILED" (u.n.o.)

1 - SDW15600 NECESARIO EN TODO LOS PUNTOS DE APOYO (u.n.o.)
TODAS LAS CONEXIONES DE TRUSS A TRUSS = "CLAVADAS" (u.n.o.)

RELEASE FOR
CONSTRUCTION
AS NOTED ON PLANS REVIEW
DEVELOPMENT SERVICES
LEE'S SUMMIT, MISSOURI
04/29/2021