

LEFT ELEVATION 'A'
SCALE: 1/8" = 1'-0"

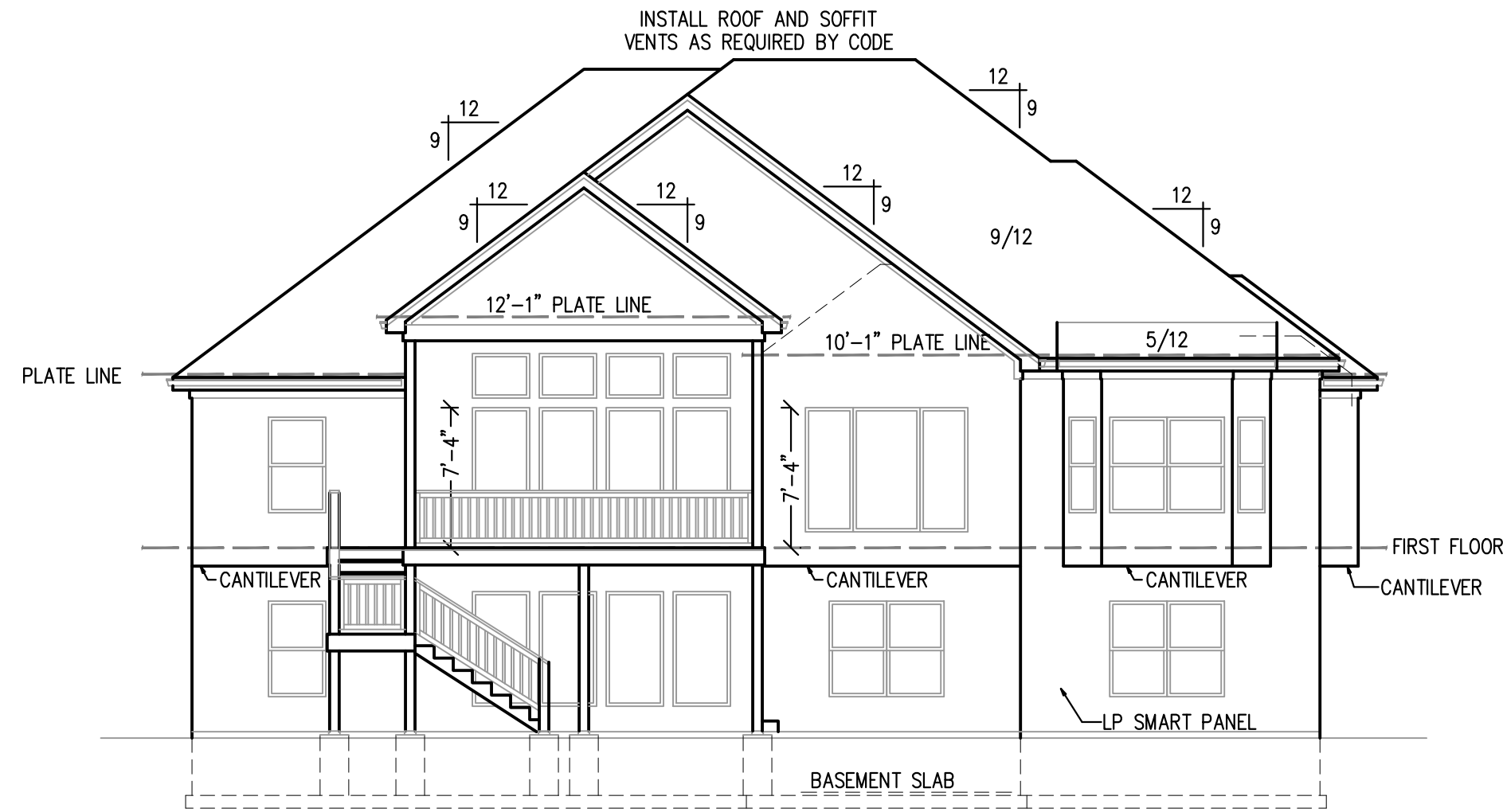

REAR ELEVATION 'A'
SCALE: 1/8" = 1'-0"

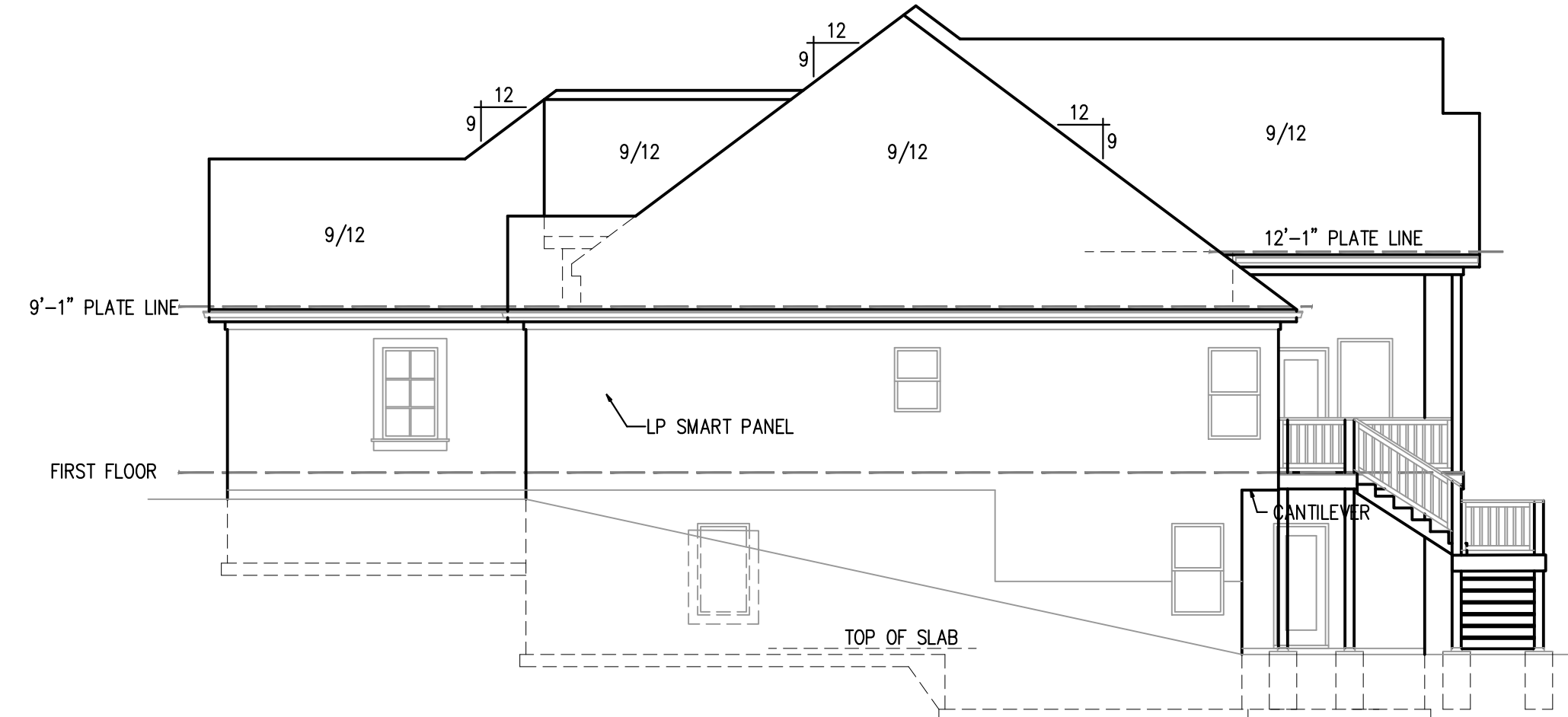

RIGHT ELEVATION 'A'
SCALE: 1/8" = 1'-0"

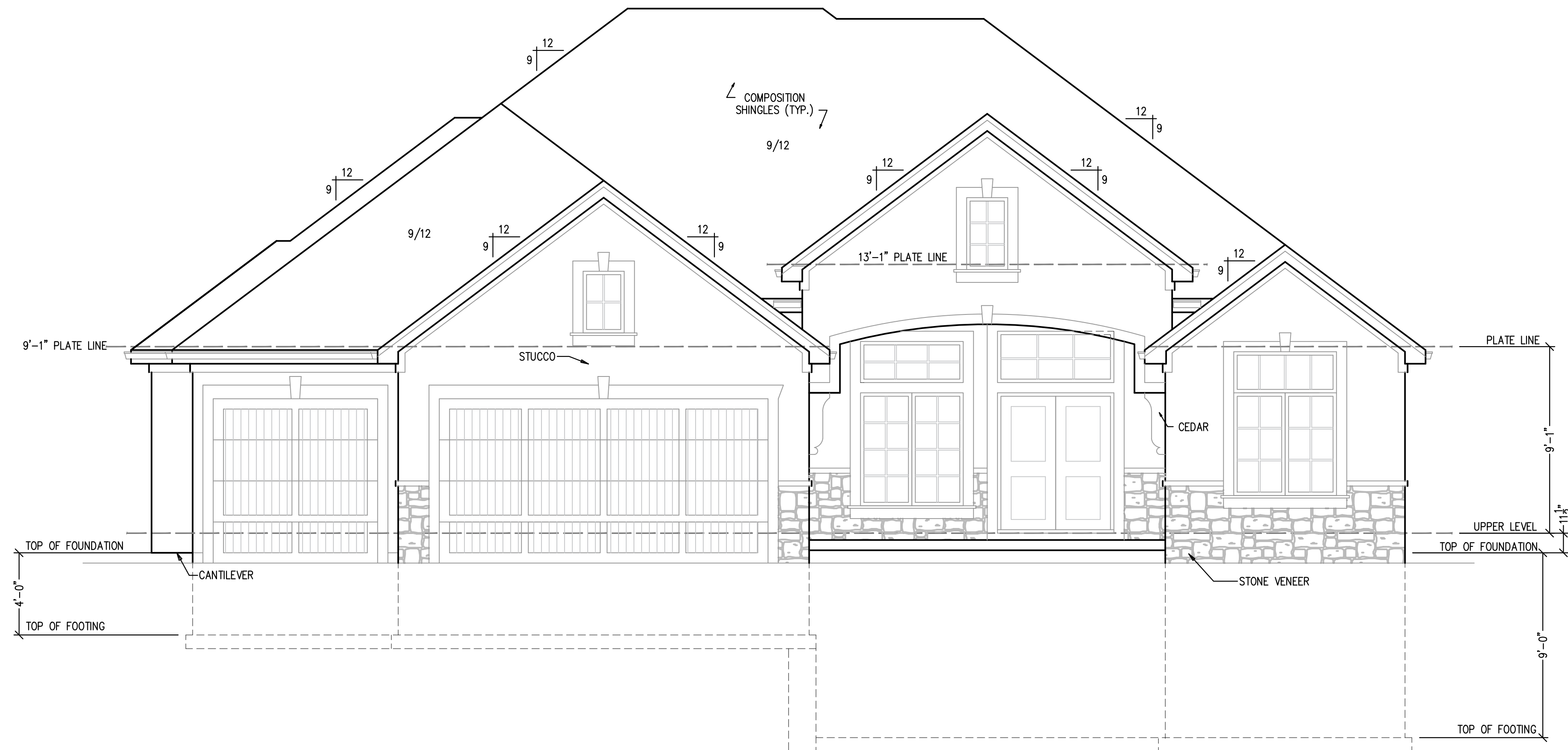

FRONT ELEVATION 'A'
SCALE: 1/4" = 1'-0"

NOTE:
CONSTRUCTION SHALL
COMPLY WITH THE IRC

DISCLAIMER
ACTUAL PLANS AND ELEVATIONS MAY VARY
FROM ARCHITECTURAL DRAWINGS
DUE TO TERRAIN/BACKFILL PROCESS.
FRONT ELEVATIONS ARE ARCHITECTURAL
DRAWINGS AND MAY VARY DUE TO
MATERIAL AVAILABILITY.

New Mark Homes
P.O. Box 12025
Parkville, Missouri 64152
Ph. (816) 969-9010

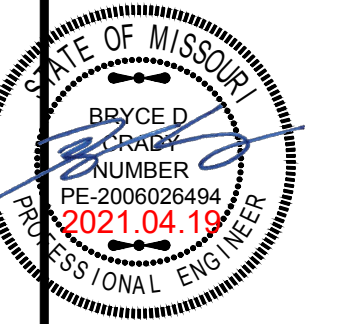

APEX ENGINEERS, INC.
1626 LOCUST ST
KANSAS CITY, MO 64108
816.421.3222
KANSAS ENGINEERING LICENSE:
E-692
MISSOURI ENGINEERING LICENSE:
200304673

Viet/Stalling Residences
2111 NW Killarney Ln - Woodside Ridge - Lot 125
Lee's Summit, Missouri
(C) Copyright 2019

DRAWN BY: CJD
CHECKED BY: CA
DATE: 4-15-21

A1

PROJ. #21-314

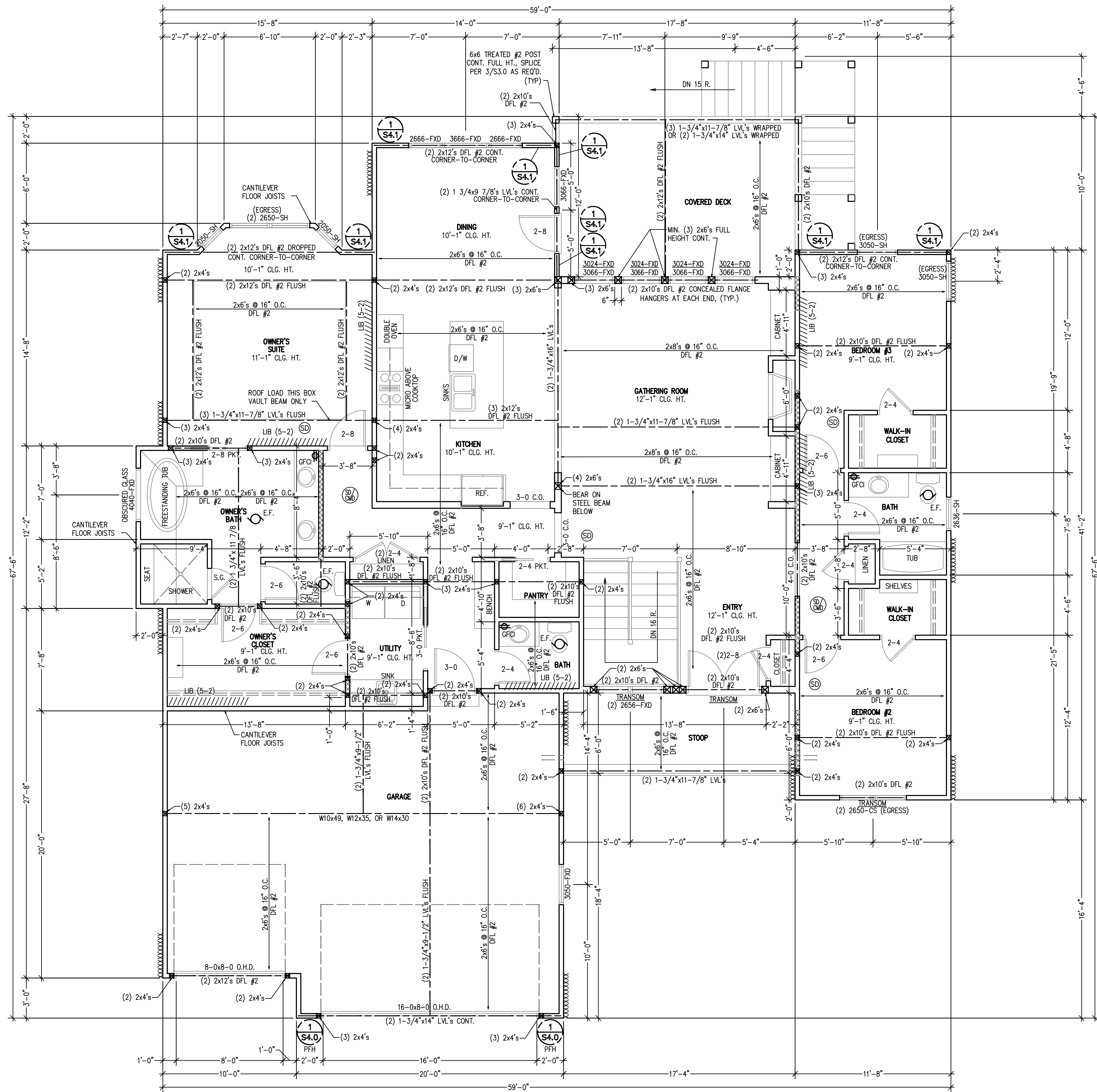

UPPER LEVEL PLAN
SCALE: 1/4" = 1'-0"

STRUCTURAL NOTES:
- ALL UNMARKED HEADERS MIN (2)#2-2x10
- ALL HEADERS AND BEAMS MIN #2 GRADE DFL (OR EQ.)
- XXXX = BEARING WALL

BRACED WALL METHODOLOGY
CONTINUOUS EXTERIOR SHEATHING PER WSP METHOD (BELOW)
UNLESS OTHERWISE NOTED ON THE PLAN

XXXX EXTERIOR BRACED WALLS:

WSP METHOD: WOOD STRUCTURAL PANEL SHEATHING WITH A THICKNESS NOT LESS THAN 3/8" WITH MINIMUM SPAN RATING OF 24/0 FOR 16" OC STUD SPACINGS WITH 6d COMMON NAILS AT 6" OC EDGES AND 12" OC FIELD OR SHEATHING THICKNESS NOT LESS THAN 7/16" WITH MINIMUM SPAN RATING OF 24/0 FOR 24" OC SPACING WITH 8d COMMON NAILS AT 6" OC EDGES AND 12" OC IN FIELD.
(NOTE: FRAMING MEMBERS 16" OC MAX UNBLOCKED, AND WITH SHEATHING APPLIED DIRECTLY TO FRAMING MEMBERS)

///// INTERIOR BRACED WALLS (REF 2-S4.0):

GB METHOD: 1/2" MIN. GYPSUM BOARD OVER STUDS SPACED 24" MAX. FASTENED WITH No 6 - 1 1/2" TYPE 'W' OR 'S' DRYWALL SCREWS AT 7" OC EDGES AND FIELD (MIN. 4'-0" SECTION FOR BOTH SIDES.)

OR

LIB METHOD: 1x4 WOOD FASTENED WITH (3) 8d COMMON NAILS OR SIMPSON / USP 16 GA. TYPE WB (OR EQUAL) STL. X-BRACE(S) AT 45° TO 60° ANGLES, MAXIMUM 16" O.C. STUD FASTENED PER MANUFACTURER'S SPECIFICATIONS.

UPPER LEVEL - 2,195 SQ. FT.
LOWER LEVEL - 1,343 SQ. FT.
TOTAL - 3,538 SQ. FT.

UNFINISHED - 621 SQ. FT.
GARAGE - 648 SQ. FT.
DECK - 218 SQ. FT.

*ALL WINDOWS TO HAVE U = 0.35 OR LESS.

NOTE:
CONSTRUCTION SHALL
COMPLY WITH THE IRC

ALL WINDOWS SIZES ARE EXPRESSED
IN FEET AND INCHES TO THE UNIT
SIZE.

New Mark Homes
P.O. Box 12025
Parkville, Missouri 64152
Ph. (816) 969-9010

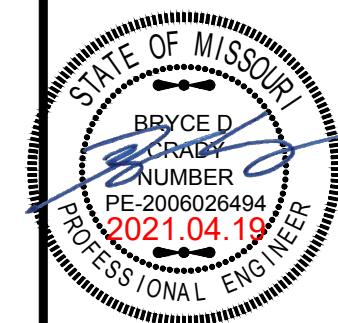

APEX ENGINEERS, INC.
1625 LOCUST ST
KANSAS CITY, MO 64108
816.421.3222
STRUCTURAL DESIGN REVIEW
KANSAS ENGINEERING LICENSE: E-692
MISSOURI ENGINEERING LICENSE: 2003094973

Viet/Stalling Residences
2111 NW Killarney Ln - Woodside Ridge - Lot 125
Lee's Summit, Missouri
(C) Copyright 2019

DRAWN BY: CJD

CHECKED BY: CA

DATE: 4-15-21

A2

PROJ. #21-314

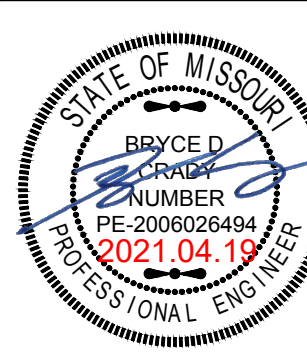

APEX ENGINEERS, INC.
1628 LOCUST ST
KANSAS CITY, MO 64108
816.421.3222

STRUCTURAL DESIGN REVIEW
KANSAS ENGINEERING LICENSE: E-992
MISSOURI ENGINEERING LICENSE: 200304673

DRAWN BY: CJD

CHECKED BY: CA

DATE: 4-15-21

A3

PROJ. #21-314

STRUCTURAL NOTES:
- ALL UNMARKED HEADERS MIN
(2)#2-2x10
- ALL HEADERS AND BEAMS MIN #2
GRADE DFL (OR EQ.)
- [XXXX] = BEARING WALL

BRACED WALL METHODOLOGY
CONTINUOUS EXTERIOR SHEATHING PER WSP METHOD (BELOW)
UNLESS OTHERWISE NOTED ON THE PLAN

XXXX EXTERIOR BRACED WALLS:

WSP METHOD: WOOD STRUCTURAL PANEL SHEATHING WITH A THICKNESS NOT LESS THAN
3/8" WITH MINIMUM SPAN RATING OF 24/0 FOR 16" OC STUD SPACING WITH 6d
COMMON NAILS AT 6" OC EDGES AND 12" OC FIELD OR SHEATHING
THICKNESS NOT LESS THAN 7/8" WITH MINIMUM SPAN RATING OF 24/0 FOR 24"
OC SPACING WITH 8d COMMON NAILS AT 6" OC EDGES AND 12" OC IN FIELD.
(NOTE: FRAMING MEMBERS 16" OC MAX UNBLOCKED, AND WITH SHEATHING APPLIED DIRECTLY TO FRAMING
MEMBERS)

//// INTERIOR BRACED WALLS (REF 2-S4.0):

GB METHOD: 1/2" MIN. GYPSUM BOARD OVER STUDS SPACED 24" MAX. FASTENED WITH
No 6 - 1 1/4" TYPE 'W' OR 'S' DRYWALL SCREWS AT 7" OC EDGES AND FIELD
(MIN. 4'-0" SECTION FOR BOTH SIDES.)

OR

LIB METHOD: 1x4 WOOD FASTENED WITH (3) 8d COMMON NAILS OR SIMPSON / USP 16 GA.
TYPE WB (OR EQUAL) STL. X-BRACE(S) AT 45° TO 60° ANGLES, MAXIMUM 16"
O.C. STUD FASTENED PER MANUFACTURER'S SPECIFICATIONS.

COLUMN & PIER PAD SCHEDULE (REF. 5/S2.0)				
COLUMN MARK	PAD SIZE	REINFORCEMENT	COLUMN SIZE	COLUMN TYPE
△	30" x 30" x 12"	(4) #4 BAR E.W.	3" NOMINAL	SCHEDULE 40 STEEL PIPE (F _y = 36 ksi MIN.)
△	36" x 36" x 12"	(4) #4 BAR E.W.	3" NOMINAL	
△	42" x 42" x 12"	(5) #4 BAR E.W.	3" NOMINAL	
△	48" x 48" x 12"	(6) #4 BAR E.W.	3" NOMINAL	
△	54" x 54" x 16"	(8) #4 BAR E.W.	3 1/2" NOMINAL (4" OD)	
△	60" x 60" x 16"	(10) #4 BAR E.W.	3 1/2" NOMINAL (4" OD)	

- COLUMN & PAD SIZES SHOWN ARE FOR MAXIMUM COLUMN HEIGHT OF 10'-0".
REQUIRES SEPARATE ENGR'D DESIGN IF GREATER THAN 10'-0" TALL.
- COLUMN & PIER PAD SIZES SHOWN ARE BASED ON AN ASSUMED MINIMUM
ALLOWABLE SOIL BEARING CAPACITY OF 1,500PSF.

COLUMN & PIER SCHEDULE		
MARK	COLUMN SIZE	PIER DIA.
△	6x6	12"
△	6x6	16"
△	6x6	18"
△	6x6	24"
△	6x6	28"

- ALL PIERS TO BEAR ON ORIGINAL,
UNDISTURBED SOIL OF 1,500 PSF BEARING
CAPACITY OR FILL COMPACTED AND TESTED
TO CONFORM TO THE RECOMMENDATIONS
OF A GEOTECHNICAL ENGINEER.
- PIERS SHALL EXTEND BELOW THE FROST
LINE: MIN. DEPTH OF 36" BELOW GRADE.
- POST SHALL BE TREATED OR CEDAR WITH
SIMPSON ABU66 POST BASE

DETAIL REFERENCES

- | | | | |
|-----------|--|-----------|--|
| 1
S2.0 | TYPICAL FOUNDATION WALL DETAIL | 2
S2.1 | STRUCTURAL GARAGE SLAB
PIER PAD DETAIL |
| 2
S2.0 | TYPICAL "UNRESTRAINED"
FOUNDATION WALL DETAIL | 3
S2.1 | STRUCTURAL GARAGE SLAB /
WALL SECTION |
| 3
S2.0 | TYPICAL DEAD MAN DETAIL | 6
S2.1 | TYPICAL OVERDIG DETAIL AT
BASEMENT SLAB |
| 4
S2.0 | FOUNDATION WALL JUMP DETAIL | 1
S4.0 | ALTERNATE BRACED WALL PANEL
DETAIL |
| 5
S2.0 | COLUMN PAD DETAIL | 1
S4.0 | APA NARROW WALL BRACING
METHOD WITHOUT HOLD-DOWNS
ALT. |
| 1
S2.1 | TYPICAL STRUCTURAL GARAGE
SLAB PLAN | △ | COLUMN AND PIER PAD SCHEDULE
(SHEET S2.0) |

EXPANSIVE SOILS DISCLAIMER:

THESE PLANS HAVE BEEN PREPARED BASED ON A PRESUMPTIVE ALLOWABLE BEARING CAPACITY AS
ALLOWED BY IRC CODE AND THE LOCAL ENFORCING JURISDICTION.

APEX ENGINEERS, INC. (APEX) RECOMMENDS THAT ALL FOOTING EXCAVATIONS BE EVALUATED BY A
LICENSED GEOTECHNICAL ENGINEER PRIOR TO THE PLACEMENT OF ANY FOUNDATION ELEMENTS.
GEOTECHNICAL INVESTIGATION AND/OR TESTING IS NOT A SERVICE PROVIDED OR OFFERED BY APEX.

APEX HAS NOT BEEN RETAINED TO DETERMINE THE EXPANSIVE SOIL CHARACTERISTICS OF THE
SUBGRADE SOIL AND THEREFORE CANNOT BE HELD RESPONSIBLE FOR THE VOLUMETRIC CHANGES
OF THE SOIL (INCLUDING BELOW THE BASEMENT SLAB). BY USE OF THESE PLANS WITHOUT AN
ACCOMPANYING GEOTECHNICAL ENGINEERING REPORT, APEX SHALL NOT BE HELD LIABLE FOR ANY
FUTURE MOVEMENT AND/OR DIFFERENTIAL MOVEMENT OF THE PROPOSED STRUCTURE AND THE
POSSIBLE DAMAGE THAT MAY BE CAUSED AS A RESULT OF SUCH MOVEMENT. DAMAGE FROM
EXPANSIVE SOILS AND/OR SETTLEMENT CAN RESULT IN AMONGST OTHER THINGS, THE FOLLOWING:
BASEMENT SLAB HEAVE, SHEETROCK CRACKS, WINDOWS AND DOOR BECOMING OUT OF PLUMB AND
STICKING AND/OR NOT OPENING, DAMAGE TO TILE, Moulding, AND OTHER COSMETIC FINISHES.

ALL WINDOWS SIZES ARE EXPRESSED
IN FEET AND INCHES TO THE UNIT
SIZE.

NOTE:
CONSTRUCTION SHALL
COMPLY WITH THE IRC

LOWER LEVEL PLAN

SCALE: 1/4" = 1'-0"

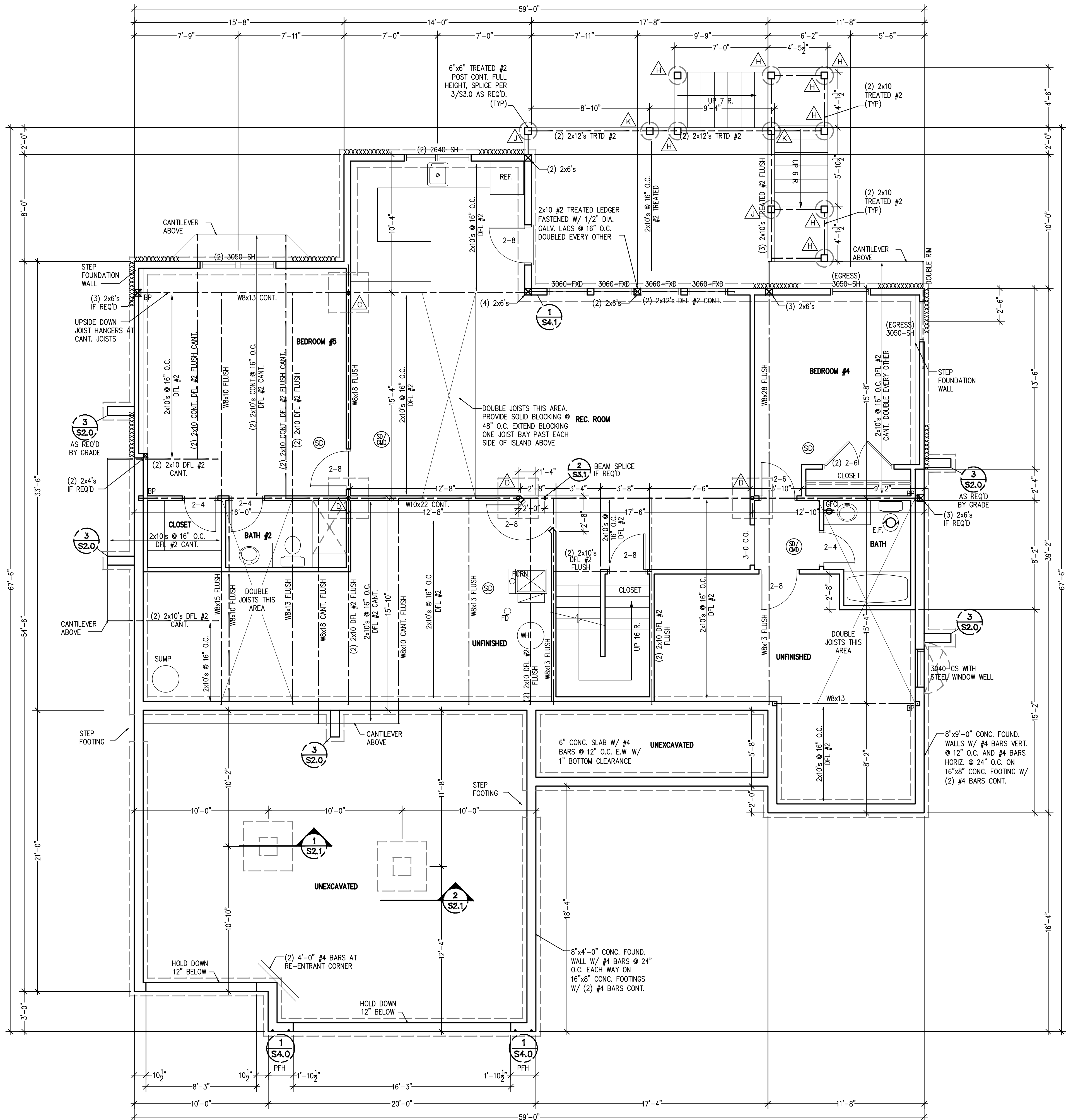

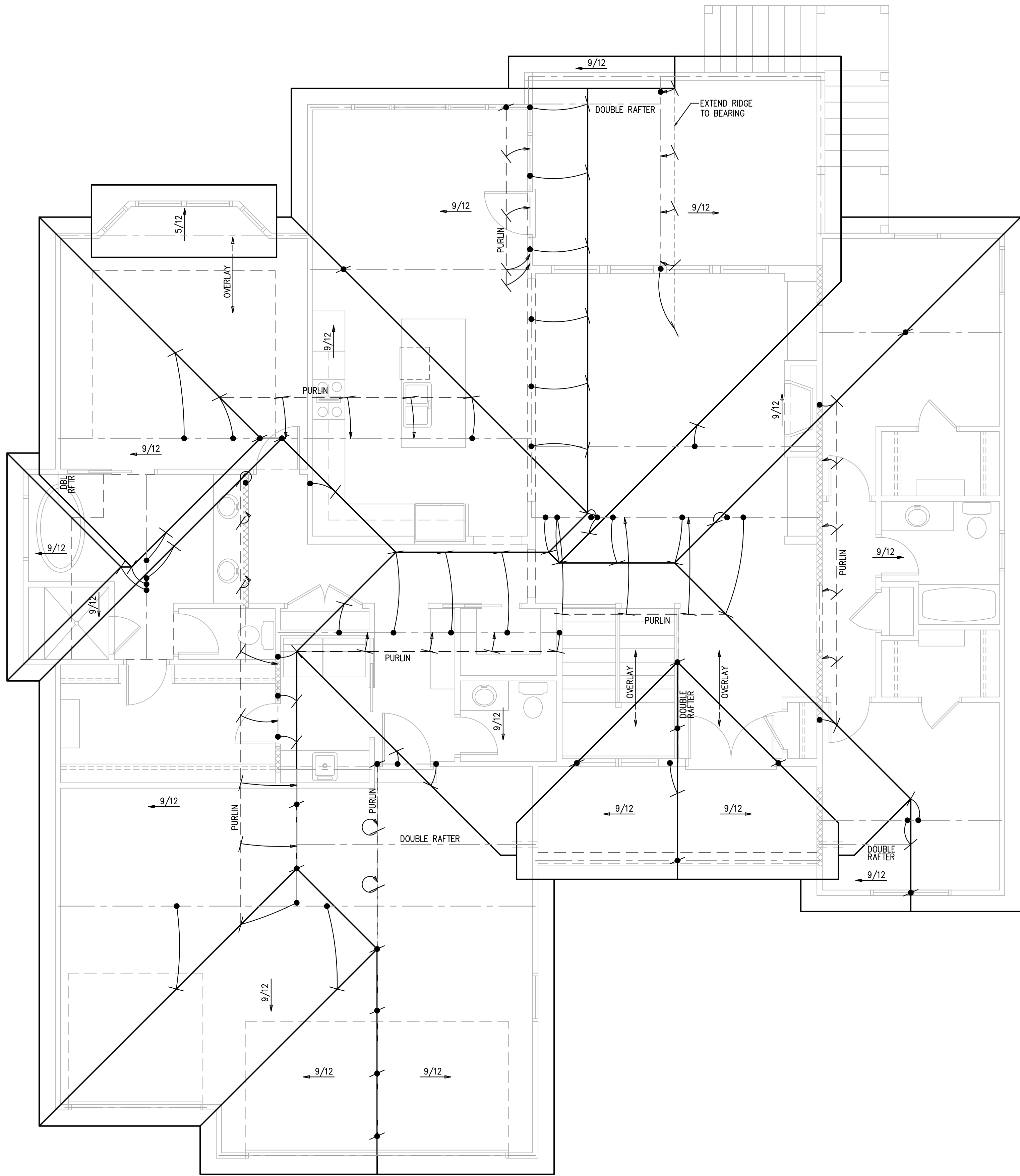

ROOF PLAN
SCALE: 1/4" = 1'-0"

STRUCTURAL NOTES:
- ALL UNMARKED HEADERS MIN (2)#2-2x10
- ALL HEADERS AND BEAMS MIN #2 GRADE DF/L (OR EQ.)
- [XXXXXX] = BEARING WALL

ROOF FRAMING NOTES
ROOF DESIGNED FOR LIGHT ROOF COVERING
30psf TOTAL LOAD [10psf DL, 20psf LL (SL)]
ROOF SYSTEM IS DESIGNED TO MEET REQUIREMENTS OF IRC 802

*RAFTERS (HEM-FIR, DOUG-FIR, OR EQUAL):
SEE SPAN CHARTS BELOW

CODE MINIMUM		
RAFTERS	SPACING	MAX HORIZONTAL CLEARSPAN
#2-2x6	AT 24" OC	11'-7"
#2-2x6	AT 16" OC	14'-2"
#2-2x8	AT 24" OC	14'-8"
#2-2x8	AT 16" OC	17'-11"
#2-2x10	AT 24" OC	17'-10"
#2-2x10	AT 16" OC	21'-11"

NOTE: CODE MINIMUM ALLOWS FOR A RAFTER DEFLECTION OF L/180 TOTAL LOAD

HIGHER PERFORMANCE		
RAFTERS	SPACING	MAX HORIZONTAL CLEARSPAN
#2-2x6	AT 24" OC	8'-6"
#2-2x6	AT 16" OC	9'-9"
#2-2x8	AT 24" OC	11'-3"
#2-2x8	AT 16" OC	12'-9"
#2-2x10	AT 24" OC	14'-3"
#2-2x10	AT 16" OC	16'-3"

APEX ENGINEERS, INC. RECOMMENDED
DEFLECTION = L/360 LIVE LOAD, L/240 TOTAL LOAD

*RIDGE BOARDS ARE (UNLESS OTHERWISE NOTED)
#2-2x10 UP TO 9:12 PITCH
#2-2x12 OVER 9:12 PITCH
*ALL HIPPS AND VALLEYS ARE (UNLESS OTHERWISE NOTED)
#2-2x10 UP TO 9:12 PITCH
#2-2x12 OVER 9:12 PITCH

*PURLINS ARE 2x6 MIN
- PURLIN STRUTS ARE AT 4'-0" OC
- PURLIN STRUTS SHALL BE INSTALLED AT NOT LESS THAN A 45 DEGREE ANGLE WITH THE HORIZONTAL
- ALL PURLIN STRUTS SHALL HAVE A MAX UNBRACED LENGTH OF 8'-0"
- PURLIN STRUTS SHALL BE CONSTRUCTED IN A "T" CONFIGURATION AND PER THE FOLLOWING CHART:

PURLIN STRUT	MAX PURLIN STRUT LENGTH
(2)2x4	8'-0"
(1)2x4 AND (1)2x6	12'-0"
(1)2x6 AND (1)2x8	20'-0"
(2)2x6 AND (1)2x8	30'-0"
CONSULT ARCH ENGR	>30'-0"

*EACH END OF STRUT SHALL BE FASTENED WITH MIN (3)8d OR (2)16d NAILS

*RIDGE BRACERS ARE SAME AS PURLIN BRACES-SPACING, SIZE, CONFIGURATION, AND INSTALLATION (SEE PURLIN BRACE NOTES ABOVE)

*HIP AND VALLEY BRACES ARE THE SAME AS PURLINS SIZE, CONFIGURATION, AND INSTALLATION (SEE PURLIN BRACE NOTES ABOVE)

= ROOF BRACE/STRUT (PER CHART)
- SLASH IS TOP END OF BRACE
- CIRCLE IS BOTTOM END OF BRACE

= PURLIN STRUTS AT 48" OC (PER CHART) U.N.O.
- SLASH IS TOP END OF BRACE
- ARROW IS BEARING LOCATION

[XXXXXX] DENOTES BEARING WALL
- - - - - DENOTES PURLIN
- - - - - DENOTES BEARING STRUCTURE

*** 1. THIS IS AN ENGINEERED ROOF STRUCTURE DESIGNED FOR COMPLIANCE WITH IRC 802.3, BUILD AS SHOWN WITH NO DEVIATIONS.
2. ALL HIPPS ARE DESIGNED TO BE CONTROLLED BY BENDING. SHEAR AT BENDING WITH MIN. 5-1/2" DEPTH DOES NOT CONTROL DESIGN.
3. FOR VALLEYS REF 1/S3.2

NOTE:
CONSTRUCTION SHALL COMPLY WITH THE IRC

New Mark Homes
P.O. Box 12025
Parkville, Missouri 64152
Ph. (816) 969-9010

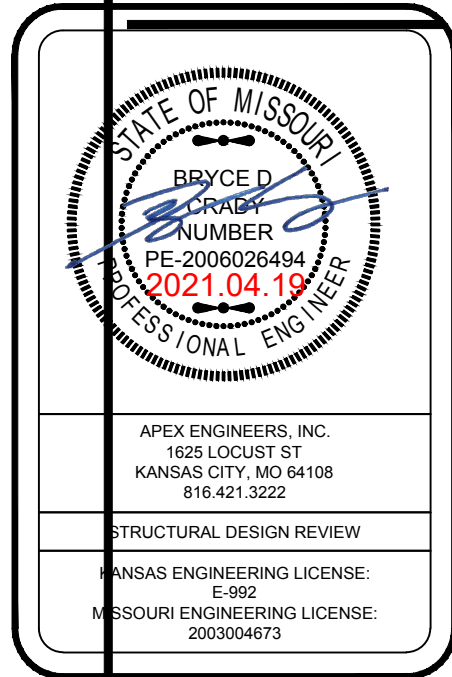
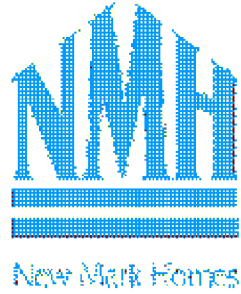

Viet/Stalling Residences
2111 NW Killarney Ln - Woodside Ridge - Lot 125
Lee's Summit, Missouri
© Copyright 2019

DRAWN BY: CJD
CHECKED BY: CA
DATE: 4-15-21

A4
PROJ. #21-314

SHEATHING AND FRAMING FASTENING SCHEDULE		
BUILDING COMPONENT	MATERIAL	FASTENING
ROOF SHEATHING¹	7/16" PLYWOOD 1x4 #3 FURRING	16 GA x 1-3/4" STAPLES AT 3" OC EDGES AND 6" OC IN FIELD 1/2" CROWN STAPLES
FLOOR SHEATHING¹	3/4" T&G YELLOW PINE PLYWOOD APPLIED PERPENDICULAR TO JOISTS AND ENDS STAGGERED	8d COMMON NAILS AT 6" OC EDGES AND 12" OC IN THE FIELD 14 GA x 2" STAPLES AT 4" OC EDGES AND 8" OC IN THE FIELD 12.5 GA x 1-1/2" RING OR SCREW SHANK NAILS AT 6" OC EDGES AND 8" OC IN THE FIELD 7" OC NAILED / 12" OC SCREWED WITH 13 GA, 1-3/8" LONG, 19064" HEAD; 0.098 DIA, 1-1/4" LONG, ANG. RINGED; 5d COOLER NAIL, 0.086 DIA, 1-5/8" LONG, 15/64" HEAD; OR GYP BD NAIL, 0.086 DIA, 1-5/8" LONG, 9/32" HEAD
CEILING COVERING¹	1/2" GYPSUM SHEATHING	6d COMMON NAILS: 1-5/8" GALVANIZED STAPLES: 1-1/4" SCREWS, TYPE W OR S: AT 4" OC EDGES AND 8" OC IN THE FIELD
INTERIOR WALL COVERING¹	1/2" GYPSUM SHEATHING	8d COMMON NAILS AT 6" OC EDGES AND 12" OC IN THE FIELD
EXTERIOR WALL SHEATHING	MIN 3/8" APA RATED SHEATHING	
CONVENTIONAL WOOD FRAMED WALLS	*SUPPORTING 2 FLOORS, ROOF, AND CEILINGS OR LESS *HEIGHT: 10'-0" OR LESS *SIZE: NOM 2x4 (NOM 2x6 WHEN SUPPORTING 2 FLOORS, CEILING, AND ROOF) *SPECIES: DOUG-FIR, HEM-FIR, SOUTH PINE, SPRUCE-PINE-FIR *MAXIMUM SPACING 16" OC *STUDS 1/0" LENGTH OR LESS SHALL BE #3 STANDARD, OR STUD GRADE *STUDS OVER 1/0" LENGTH SHALL BE MIN #2 GRADE	*TOE NAIL RIM JOIST TO SILL OR TOP PLATE: 8d COMMON AT 6" OC: 3"x6, 3"x12 AT 8" OC: 3"x6, 3"x12 AT 6" OC: END NAIL TOP AND SOLE PLATE TO STUD: 16d COMMON: (3) 3"x6, 3"x12 FACE NAIL BUILT-UP CORNER STUDS: FACE NAIL BUILT-UP CORNER STUDS (AT BRACED WALL PANELS): FACE NAIL JOIST STUDS/STIMMERS SUPPORTING HEADERS WITH: FACE NAIL DBL TOP PLATE: 16d COMMON NAILS AT 16" OC: 3"x6, 3"x12 AT 12" OC: 10d NAILS AT 8" OC: 16d COMMON AT 16" OC: 3"x6, 3"x12 AT 12" OC: 3"x6, 3"x12 AT 12" OC: 16d COMMON: (2) 3"x6, 3"x12; (2) 3"x6, 12d FACE NAIL DBL TOP PLATES AT LAPPED CORNERS AND INTERSECTIONS WITH: FACE NAIL DBL TOP PLATES AT LAPPED CORNERS AND INTERSECTIONS WITH: FACE NAIL SOLE PLATE TO FRAMING SYSTEM WITH: TOENAIL BRIDGING TO JOIST: EACH END FACE NAIL LEADER STRIPS SUPPORTING JOISTS OR RAFTERS WITH: (1) 16d COMMON; (12) 3"x6, 12d; (12) 3"x6, 12d (2) 16d COMMON; (3) 3"x6, 13d; (3) 3"x6, 12d 16d COMMON AT 16" OC: 3"x6, 3"x12 AT 12" OC: (2) 8d COMMON; (2) 3"x6, 13d; (3) 3"x6, 12d (3) 16d COMMON; (4) 3"x6, 13d; (4) 3"x6, 12d
CONVENTIONAL WOOD HEADER FRAMING	PER PLAN	*TOE NAIL HEADERS TO WALL STUDS WITH (4) 8d NAILS AT EACH END. *FACE NAIL DOUBLE PIECE HEADERS WITH 16d NAILS AT 16" CENTERS ALONG EACH EDGE.
RAFTER TIES²	MIN 2x4 MEMBERS AT EACH RAFTER	REF TABLE R802.5.2
COLLAR TIES²	MIN 1x4 MEMBERS AT 48" OC	FACE NAIL TO RAFTERS IN UPPER 1/3 OF ATTIC SPACE WITH (3) 10d NAILS AT EACH
<p>1. NOTE: ALL SHEATHING MATERIALS TO BE APPLIED PERPENDICULAR TO JOISTS AND ENDS STAGGERED. 2. RAFTER TIES SHALL NOT BE REQUIRED WHEN A STRUCTURAL RIDGE HAS BEEN PROVIDED AND ADEQUATELY DESIGNED (AS IN A FULLY VAULTED ROOM). SUCH SHALL BE NOTED AS "STRUCTURAL" ON THE PLAN.</p>		
BUILDING COMPONENT	FASTEN TO	FASTEN WITH
RAFTERS	TO RIDGE/VALLEY/HIP RAFTERS TO PLATE	TOENAIL WITH (4) 16d ENDNAIL WITH (3) 16d TOENAIL WITH (2) 16d
CEILING JOISTS	TO TOP PLATE WHERE CEILING JOISTS RUN PARALLEL TO RAFTERS FACE NAIL TO RAFTERS WITH (3) 10d MIN	TOENAIL WITH (3) 8d AT EACH END
FLOOR JOISTS	TO SILL OR GIRDER TO RIM JOIST	TOENAIL WITH: (3) 8d COMMON; (3) 3"x6, 13d; (4) 3"x6, 12d ENDNAIL WITH: (3) 16d COMMON; (4) 3"x6, 13d; (4) 3"x6, 12d
BRACED WALL PANELS PERT TO FRAMING MEMBERS ABOVE/BELOW: PARALLEL TO FRAMING MEMBERS ABOVE/BELOW:	TO FRAMING MEMBER TO FRAMING AND BLOCKING AT 16" OC	SOLE PL, 16" OC WITH: (3) 16d COMMON; (4) 3"x6, 13d TOP PL, 8" OC WITH: 8d COMMON; 3"x6, 13d SOLE PL, 16" OC WITH: (3) 16d COMMON; (4) 3"x6, 13d AND AT EACH BLOCK: (3) 16d COMMON; (4) 3"x6, 13d TOP PL, 8" OC WITH: 8d COMMON; 3"x6, 13d AND AT EACH BLOCK: (3) 8d COMMON; 3"x6, 13d

NOTE: MEMBER THICKNESS AND FASTENING LISTED IN THIS SCHEDULE ARE MINIMUM IRC REQUIREMENTS. SPECIFIC PROJECT REQUIREMENTS NOTED WITHIN THE STRUCTURAL OR ARCHITECTURAL DRAWINGS, IF REQUIRED BY APED ENGINEERS DESIGN NEEDING TO BE MORE STRINGENT, SHALL BE FOLLOWED.

1. LIGHTING FIXTURES PENETRATING THE THERMAL ENVELOPE SHALL BE IC-RATED, LEAKAGE RATED, AND SEALED TO THE GYPSUM WALLBOARD AS REQUIRED PER N1103.4.5
2. PROGRAMMABLE THERMOSTATS SHALL BE INSTALLED AS REQUIRED PER N1103.1.1
3. AIR HANDLERS SHALL BE RATED FOR MAXIMUM 2% AIR LEAKAGE RATE PER N1103.3.2.1
4. BUILDING FRAMING CAVITIES SHALL NOT BE USED AS DUCTS OR PLENUMS PER N1103.3.5
5. HOT WATER PIPES SHALL BE INSULATED AS REQUIRED PER N1103.4.4
6. ALL EXHAUST FANS SHALL TERMINATE TO THE BUILDING EXTERIOR AS REQUIRED PER N1103.1.1
7. MAKEUP AIR SYSTEMS SHALL BE INSTALLED FOR KITCHEN EXHAUST HOODS THAT EXCEED 400 CFM AS REQUIRED PER M1503.6
8. AN AIR HANDLING SYSTEM SHALL NOT SERVE BOTH THE LIVING SPACE AND THE GARAGE PER M1601.6

<h1>ENERGY CONSERVATION</h1>		
<p>THE ENERGY EFFICIENCY OF THE DWELLING SHALL COMPLY WITH THE FOLLOWING TABLE(S) (WHERE THERE ARE DISCREPANCIES BETWEEN THIS TABLE AND THE PLANS, THE MOST RESTRICTIVE SHALL APPLY). IF TABLE 1 IS NOT COMPLETED AND ACCOMPANIED BY RESCHECK CALCULATIONS, THEN TABLE 2 SHALL BE APPLIED.</p>		
<p>TABLE 1 - ResCheck COMPLIANCE SOFTWARE (FILL IN APPLICABLE VALUES FROM Rescheck CALCS.)</p>		
BUILDING ELEMENT	MIN VALUE	
WALLS - FRAMED	R-	
WALLS - BASEMENT	R-	
FLOORS - UNCONDITIONED SPACE	R-	
FLOORS - OVER OUTSIDE AIR	R-	
FLOORS - CRAWL SPACE	R-	
SLAB - PERIMETER	R-	
CEILING - FLAT	R-	
CEILING - CATHEDRAL	R-	
DOORS - GLASS	U-	
DOORS - SOLID	U-	
WINDOWS - OPERABLE	U-	
WINDOWS - FIXED	U-	
WINDOWS - OTHER	U-	
FURNACE	AFUE-	
AIR CONDITIONER	SEER-	
<p>NOTE: FOR USE OF TABLE 1 A ResCheck COMPLIANCE FORM MUST BE SUBMITTED WITH PLANS.</p>		
<p>TABLE 2 - PRESCRIPTIVE ENVELOPE (MIN PRESCRIPTIVE APPROACH ACCEPTABLE FOR ANY DWELLING.)</p>		
BUILDING ELEMENT	MIN VALUE	
CEILING - FLAT	R-49	
CEILING - CATHEDRAL**	R-30	
CEILING - CATHEDRAL	R-38	
FLOORS - UNCONDITIONED SPACED	R-19	
FLOORS - OVER OUTSIDE AIR	R-30	
WALLS - BASEMENT	R-10 (CONT) OR R-13 (CAVITY)	
CONCRETE SLAB ON GRADE	R-10 (FOR 2FT)	
SKYLIGHTS	U=0.55	
WALLS - EXTERIOR (2x4)	R-13 (CAVITY) + R-5 (CONT)	
WALLS - EXTERIOR (2x6)	R-20	
WALLS - CRAWL SPACE	R-19	
GLAZING*	U<=0.32	
GLAZING*	SHGC<=0.40	
<p>NOTE:</p> <p>TABLE 2 PER IRC TABLE N1102.1.2</p> <p>*=2% FAULT U-FACTOR FOR DOUBLE PANE, ARGON FILLED LOW-E TREATMENT IS U=0.35</p> <p>**LIMITED TO AREAS LESS THAN 500 SQ-FT OR 20% OF CEILING AREA.</p>		

1. THE ARCHITECT OR ENGINEER OF RECORD SHALL LIST THE DEFERRED SUBMITTALS ON THE PLANS FOR REVIEW BY THE BUILDING OFFICIAL. DOCUMENTS FOR DEFERRED SUBMITTAL ITEMS SHALL BE SUBMITTED TO THE ARCHITECT OR ENGINEER OF RECORD WHO SHALL REVIEW THEM AND FORWARD THEM TO THE BUILDING OFFICIAL WITH A NOTATION INDICATING THAT THE DEFERRED SUBMITTAL DOCUMENTS HAVE BEEN REVIEWED AND FOUND TO BE IN THE GENERAL CONFORMANCE TO THE DESIGN OF THE BUILDING. THE DEFERRED SUBMITTAL ITEMS SHALL NOT BE INSTALLED UNTIL THE DEFERRED SUBMITTAL DOCUMENTS HAVE BEEN APPROVED BY THE BUILDING OFFICIAL. DEFERRED SUBMITTALS ARE DEFINED AS THOSE PORTIONS OF THE DESIGN THAT ARE NOT SUBMITTED AT THE TIME OF THE APPLICATION AND THAT ARE TO BE SUBMITTED TO THE BUILDING OFFICIAL WITH A SPECIFIED PERIOD. DEFERRAL OF ANY SUBMITTAL ITEMS SHALL HAVE THE PRIOR APPROVAL OF THE BUILDING OFFICIAL.

2. DEFERRED SUBMITTAL ITEMS (WHEN APPLICABLE):

- A. TRUSSES
- B. I-JOISTS
- C. GUARDRAILS AND HANDRAILS
- D. STEEL FABRICATED STAIRS
- E. PRE-CAST CONCRETE CANOPIES AND AWNINGS
- F. PRE-CAST HOLLOW CORE SLABS
- G. GROUND IMPROVEMENT AND/OR STRUCTURAL FOUNDATION SOLUTIONS (SUCH AS DRILLED PIERS)

CONCRETE SHALL BE AIR ENTRAINED WITH A MINIMUM COMPRESSIVE STRENGTH OF 28 DAYS OF 2,500 PSI FOR BASEMENT AND INTERIOR FLOOR SLABS, 3,000 PSI FOR BASEMENT AND FOUNDATION WALLS, AND 3,500 FOR PORCHES, CARPORTS, AND GARAGE FLOOR SLABS.

GLAZING IN HAZARDOUS LOCATIONS AS IDENTIFIED IN IRC SECTION R308.4 SHALL BE OF APPROVED SAFETY GLAZING MATERIALS: GLASS IN STORM DOORS; INDIVIDUAL FIXED OR OPENABLE PANELS ADJACENT TO A DOOR WHERE THE NEAREST VERTICAL EDGE IS WITHIN A 24" ARCH OF THE DOOR IN A CLOSED POSITION AND WHOSE BOTTOM EDGE IS WITHIN 60" OF THE FLOOR; WALLS ENCLOSING STAIRWAYS AND LANDINGS WHERE THE GLAZING IS WITHIN 60" OF THE TOP OR BOTTOM OF THE STAIR; ENCLOSURES FOR SPAS, TUBS, SHOWERS, AND WHIRLPOOLS; GLAZING IN FIXED OR OPENABLE PANELS EXCEEDING 9 SQUARE FEET AND WHOSE BOTTOM EDGE IS LESS THAN 18" ABOVE THE FLOOR OR WALKING SURFACE WITHIN 36".

1. PROVIDE ONE WINDOW FROM EACH BEDROOM THAT HAS A MINIMUM OPENABLE AREA OF 5.7 SQUARE FEET WITH A MINIMUM OPENABLE HEIGHT OF 24 INCHES AND WIDTH OF 20 INCHES.
2. BASEMENTS SHALL MEET THE REQUIREMENTS OF IRC SECTION 310.
3. SMOKE ALARMS SHALL BE INSTALLED AS REQUIRED PER IRC 2018 SECTION R314.
4. PROVIDE SMOKE ALARMS IN EACH SLEEPING ROOM, OUTSIDE OF EACH SLEEPING AREA, ON EACH FLOOR INCLUDING BASEMENTS AND HABITABLE ATTICS, AND NOT LESS THAN 3'-0" HORIZONTALLY FROM DOOR OR OPENING OF A BATHROOM THAT CONTAINS A BATHTUB OR SHOWER. ALARMS SHALL BE INTERCONNECTED IN SUCH A MANNER THAT THE ACTIVATION OF ONE ALARM WILL ACTIVATE ALL OF THE ALARMS IN THE DWELLING.
5. CARBON MONOXIDE ALARMS SHALL BE INSTALLED AS REQUIRED PER IRC 2018 SECTION R315.
6. CARBON MONOXIDE ALARMS SHALL BE INSTALLED OUTSIDE OF EACH SEPARATE SLEEPING AREA, WHERE A FUEL-BURNING APPLIANCE IS LOCATED WITHIN A BEDROOM OR ITS ATTACHED BATHROOM. A CARBON MONOXIDE ALARM SHALL BE INSTALLED WITHIN THE BEDROOM.

1. ALL LUMBER SIZES ARE FOR DOUGLAS FIR-LARCH UNLESS NOTED OTHERWISE.
2. ALL HEADERS TO BE MIN (2) #2-x10 UNLESS NOTED OTHERWISE.
3. BLOCK CENTERS/BEAMS, DOORJAMBS, AND OVER BEAMS.
4. ALL HEADERS TO BEAR ON A MINIMUM OF (2) 2x4 STUD POSTS UNLESS NOTED OTHERWISE.
5. FOR NON-BEARING WALLS, OTHER THAN THOSE RESTING DIRECTLY ON THE FOOTING SHALL BE ISOLATED FROM THE FLOOR FRAMING ABOVE.
6. WHERE JOISTS RUN PARALLEL TO FOUNDATION WALLS, SOLID BLOCKING FOR A MINIMUM OF (2) JOIST SPACES BE PROVIDED TO A MAXIMUM OF 2'-0" CENTERS TO TRANSFER LATERAL LOADS ON THE WALL TO THE FLOOR DIAPHRAGM. THE BLOCKING SHALL BE SECURELY NAILED TO THE JOISTS AND FLOORING. NAIL TO JOISTS AT 12" ON CENTER AND TO FLOORING AT 12" ON CENTER. (SECTION R602.3.1(1))
7. IF DUCTS ARE INSTALLED IN THE FIRST JOIST SPACE(S), NAIL 2x4s FLAT AT 2'-0" CENTERS WITHIN THE JOIST SPACE(S) AND THEN PROVIDE SOLID BLOCKING, INSTALLED UPRIGHT, IN THE NEXT TWO JOIST SPACES. SECURE THE 2x4s TO THE SILL PLATE WITH (4) 10d NAILS.
8. JOIST SILLS AND SLEEPERS SUPPORTED ON CONCRETE OR MASONRY AND FURRING ATTACHED TO CONCRETE OR MASONRY SHALL BE OF DECAY RESISTANT MATERIALS.
9. JOISTS UNDER BEARING PARTITIONS SHALL BE DOUBLED AND COMPLY WITH IRC SECTION R502.4.
10. JOISTS FRAMING FROM OPPOSITE SIDES OVER BEARING SUPPORTS SHALL LAP AT MINIMUM 4'-0" AND BE NAILED TOGETHER WITH A MINIMUM OF TWO 10d NAILS.
11. JOISTS FRAMING INTO A WOOD GIRDER OR BEAM SHALL BE SUPPORTED BY APPROVED FRAMING ANCHORS OR MINIMUM 2"x2" LEDGER STRIPS.
12. FRAMING OF OPENINGS - HEADERS AND TRIMMERS SHALL BE OF SUFFICIENT CROSS SECTION TO SUPPORT THE FLOOR FRAMING. TRIMMER JOISTS SHALL BE DOUBLED WHEN THE HEADER IS SUPPORTED MORE THAN 3'-0" FROM THE END OF THE TRIMMER. WHEN THE CLEAR SPAN EXCEEDS 4'-0", THE HEADER AND TRIMMER SHALL BE DOUBLED.
13. JOISTS AT SUPPORTS SHALL BE SUPPORTED Laterally AT THE ENDS BY FULL-DEPTH SOLID BLOCKING NOT LESS THAN 2" NOMINAL THICKNESS OR BY ATTACHMENT TO A HEADER, BAND OR RIM JOIST OR TO AN ADJOINING SUB OR OTHER MEMBER PROVIDED WITH LATERAL SUPPORT TO PREVENT ROTATION. MINIMUM 2" BARRIER SHALL BE PROVIDED OVER ALL EXTERIOR WALLS. ONE LAYER OF No 15 ASPHALT FELT OR ANY OTHER BARRIER THAT MEETS ASTM D226 type 1 FELT. (R703.2)
15. WHERE CEILING JOISTS ARE NOT INSTALLED CONNECTED TO THE RAFTERS AT THE TOP PLATE AND/OR WHERE CEILING JOISTS ARE NOT INSTALLED PARALLEL TO THE RAFTERS, RAFTER TIES SHALL BE INSTALLED IN THE LOWER HALF OF THE ATTIC SPACE AT 4'-0" ON CENTER.
16. COLLAR TIES SHALL BE PROVIDED IN THE UPPER 1/3 OF THE ATTIC SPACE IN ACCORDANCE WITH TABLE 1-S1.0.

1. THE GARAGE FLOOR SHALL SLOPE TOWARDS THE GARAGE DOORWAYS.
2. DOORS BETWEEN THE GARAGE AND THE DWELLING - MINIMUM 1-3/8" SOLID CORE OR HONEY COMBED STEEL DOOR OR 20-MINUTE FIRE RATED.
3. THE GARAGE SHALL BE SEPARATED FROM THE RESIDENCE AND ITS ATTIC BY A MINIMUM 5/8" TYPE X GYPSUM BOARD, OR EQUIVALENT MATERIALS APPROVED FOR ONE-HOUR FIRE-RESISTIVE CONSTRUCTION, APPLIED TO GARAGE SIDE. WHERE THE SEPARATION IS A FLOOR-CEILING ASSEMBLY, THE STRUCTURE SUPPORTING THE SEPARATION SHALL ALSO BE PROTECTED BY 5/8", TYPE X GYPSUM BOARD, OR MATERIALS APPROVED FOR ONE-HOUR FIRE-RESISTIVE CONSTRUCTION OR EQUIVALENT, APPLIED TO THE GARAGE SIDE. PULL DOWN STAIRS LOCATED WITHIN GARAGE SHALL BE RATED TO BE ADEQUATELY PROTECTED BY SUCH MATERIALS FOR ONE-HOUR FIRE-RESISTIVE CONSTRUCTION. ATTIC ACCESS PANELS LOCATED WITHIN GARAGE SHALL BE OF 5/8", TYPE X GYPSUM BOARD, OR MATERIALS FOR ONE-HOUR FIRE-RESISTIVE CONSTRUCTION.
4. GARAGE DOOR AND FRAME- THE H-FRAME FOR THE ATTACHMENT OF THE TRACK AND COUNTER BALANCE SHALL CONSIST OF THE FOLLOWING: 2x6 JOIST OR RAIL RUNNING FROM THE FLOOR TO CEILING ATTACHED WITH 1-3/4" x 0.120" NAILS AT OC STAGGERED WITH (7) 3/4" x 0.120" NAILS THRU THE JAMB INTO THE HEADER, MINIMUM 2x8 HEADER FOR ATTACHMENT OF COUNTER BALANCE SYSTEM.

1. STAIRWAYS SHALL PROVIDE A MAXIMUM 7'-3/4" RISE AND MINIMUM 10" RUN.
2. PROVIDE MINIMUM 36" GUARDRAILS ON THE OPEN SIDES OF RAISED FLOORS, PORCHES, AND BALCONIES; MINIMUM 34" GUARDRAILS ON THE OPEN SIDES OF STAIRWAYS LOCATED MORE THAN 30" ABOVE THE FLOOR OR GRADE BELOW.
3. GUARDRAIL ENCLOSURES SHALL HAVE INTERMEDIATE RAILS OR ORNAMENTAL FILLING THAT DO NOT ALLOW PASSAGE OF A SPHERE 4" IN DIAMETER.
4. EACH STAIRWAY OF THREE OR MORE RISERS SHALL PROVIDE A CONTINUOUS HANDRAIL ON AT LEAST ONE SIDE BETWEEN 34" AND 38" ABOVE THE NOSING OF THE TREADS.
5. HANDRAILS SHALL HAVE A CIRCULAR CROSS SECTION OF 1-1/4" MINIMUM TO 2" MAXIMUM OR OTHER APPROVED GRASPABLE SHAPE PER IRC SECTION 311.7.10.1.
6. PROVIDE A MINIMUM 6'-8" OF HEADROOM CLEARANCE IN STAIRWAYS.
7. ENCLOSE ACCESSIBLE SPACE UNDER STAIRWAYS SHALL HAVE WALLS AND THE UNDERSIDE OF THE STAIR AND LANDING PROTECTED WITH 1/2" GYPSUM BOARD ON ENCLOSURE SIDE PER IRC SECTION 302.7.
8. SPIRAL STAIRS TO BE CONSTRUCTED PER IRC SECTION 311.7.10.1.
9. SPACE STRINGERS AT 16" OC MAX.

1. PLANS SHALL COMPLY WITH THE 2018 INTERNATIONAL RESIDENTIAL CODE WITH AMENDMENTS AS ADOPTED BY THE GOVERNING JURISDICTION. IF ANY CHANGES OR DEVIATIONS FROM THESE PLANS ARE MADE DURING CONSTRUCTION, CONTRACTOR SHALL NOTIFY THE APPROPRIATE ARCHITECT AND ENGINEER OF RECORD, EITHER (OR BOTH) OF WHOM MAY REQUIRE REVISED DRAWINGS OR CALCULATIONS AT ITS DISCRETION.

2. REPRODUCTION, ALTERATION, OR RE-USE BY ANY METHOD OF ALL OR PORTIONS OF THESE STRUCTURAL PLANS OR VARIATIONS THEREOF WITHOUT WRITTEN PERMISSION FROM APEX ENGINEERS, INC. IS STRICTLY PROHIBITED. THE DRAWINGS AND DETAILS OF THIS SHEET SET, BEING INSTRUMENTS OF SERVICE, ARE AND SHALL REMAIN THE PROPERTY OF APEX ENGINEERS, INC. AN UNSEALED VERSION, OR A VERSION VOID OF APEX ENGINEERS LOGO AND/OR TITLE BLOCK, SHALL BE CONSIDERED AN UNAUTHORIZED REPRODUCTION.

3. WHERE DISCREPANCIES EXIST BETWEEN THE STANDARD COMMENTS, NOTES FROM THE DESIGN PROFESSIONAL OR THE CODE, THE MOST RESTRICTIVE SHALL APPLY. THE DWELLING SHALL COMPLY WITH THE FOLLOWING LOAD CONDITIONS:

AREA	MIN DEAD LOAD	MIN LIVE LOAD
EXTERIOR BALCONIES	10 PSF	60 PSF
DECKS	10 PSF	40 PSF
CEILING JOISTS/ATTICS NO STORAGE - SCUTTLE ACCESS ONLY ROOF SLOPE 3:12 OR LESS	5 PSF	10 PSF
CEILING JOISTS/ATTICS WITHOUT STORAGE - SCUTTLE ACCESS ONLY ROOF SLOPE OVER 3:12 OR LESS	10 PSF	10 PSF
CEILING JOISTS/ATTICS WITH STORAGE - DOOR/PULL DOWN LADDER ACCESS	10 PSF	20 PSF
ROOMS - NON-SLEEPING	10 PSF	40 PSF
ROOMS - SLEEPING	10 PSF	30 PSF
ROOF - LIGHT ROOF COVERING	10 PSF	20 PSF
ROOF - HEAVY ROOF COVERING CONCRETE/SLATE	20 PSF	20 PSF

NOTE: HEAVY ROOF COVERING WILL NOT BE INSTALLED OR USED IN THE DESIGN CALCULATIONS UNLESS IT IS SPECIFICALLY NOTED ON THE PLANS THAT THE DESIGN IS FOR HEAVY ROOF COVERINGS.

1. THE FOUNDATION DESIGN SHALL BE BASED ON A MINIMUM SOIL BEARING CAPACITY OF 2000 PSF. UNLESS OTHERWISE INDICATED ON THE PLANS OR IF OTHERWISE SPECIFIED BY THE ENGINEERING RULES AND REGULATIONS OF THE STATE OF TEXAS, THE CONCRETE SHALL MEET THE FOLLOWING SPECIFIED DESIGN STRENGTH CRITERIA:
 - 2500 PSI FOR BASEMENT FLOOR SLABS ON UNDISTURBED SOIL
 - 3000 PSI FOR FOOTINGS AND FOUNDATION WALLS
 - 3500 PSI FOR GARAGE FLOOR SLABS
2. FOUNDATION SLABS SHALL EXTEND BELOW THE FROST LINE; MINIMUM DEPTH 36 INCHES BELOW GRADE.
3. UNLESS OTHERWISE NOTED ON THE PLANS OR IF SITE CONDITIONS REQUIRE OTHERWISE, FOOTINGS SHALL BE A MINIMUM OF 16" WIDE AND 8" DEEP WITH (2) #4 BARS CONTINUOUS.
4. COLUMNS SHALL BE A MINIMUM 30"x30"x12" WITH (4) #4 BARS EACH WAY. UNLESS OTHERWISE NOTED, THEREV SHALL BE:
 6. UNLESS NOTED OTHERWISE ON THE PLANS, FOUNDATION WALLS SHALL BE MINIMUM 8" THICK X 8'-0" (OR 9'-0") TALL AND REINFORCED PER DETAIL 1-S2.0 (AND 2-S2.0 WHERE APPLICABLE). FOUNDATION WALLS GREATER THAN 10'-0" HIGH SHALL BE REINFORCED EITHER WITH A DESIGN APPROVED 2" LONG INTERIOR OR EXTERIOR DEAD-MAN FOR EVERY STRAIGHT WALL PANELS EXCEEDING 20'-0" IN LENGTH (REF 3-S2.0)
 7. REINFORCEMENT SHALL BE MINIMUM GRADE 40 UNLESS NOTED OTHERWISE. REINFORCEMENT SHALL LAP A MINIMUM OF 24" AT ENDS, SPLICES, AND AROUND CORNERS
 8. FOUNDATION WALLS SHALL BE BACKFILLED WITH A CLEAN LEAN CLAY (OR BETTER) LOW VOLUME CHANGE MATERIAL. ON-SITE MATERIAL MAY BE USED IF DEEMED ACCEPTABLE BY THE GEOTECHNICAL ENGINEER OF RECORD.
 9. FOUNDATION WALLS WILL NOT ACHIEVE FULL STRENGTH UNTIL THE EXTERIOR OF SLAB AND THE FIRST FLOOR DECK HAVE BEEN PROPERLY PLACED. IF BACKFILLING THE INTERIOR OF THE FOUNDATION WALL WITH GREATER THAN 8" OF EARTHEN FILL OR 24" OF GRANULAR FILL, A STRUCTURAL BASEMENT SLAB TO BE DESIGNED OR DESIGN REVIEWED BY APEX ENGINEERS), OR ALTERNATE ENGINEERED SOLUTION (I.E. ENGINEERED FLL) WILL BE REQUIRED.
 10. FOUNDATION WALLS AND FOOTINGS SHALL BE FORMED CONTINUOUS AND POURED PER DETAIL 4-S2.0.
 11. CONCRETE FLOOR SLABS SHALL BE A MINIMUM 4" THICK OVER A MINIMUM 4" BASE OF 1/2" OR 3/4" CLEAN GRADED ROCK, UNLESS NOTED OTHERWISE OR IF SITE CONDITIONS REQUIRE OTHERWISE.
 12. A 6" MINIMUM THICK (2" MINIMUM OVER EARTH) VAPOR MOISTURE BARRIER OVER PROVIDE A 6" MIN THICK OF BASEMENT FLOOR SLAB PER R406.2. LAP JOINTS MINIMUM 6" (NOT REQUIRED FOR GARAGE SLABS OR DETACHED ACCESSORY BUILDINGS).
 13. A STRUCTURAL REINFORCED CONCRETE FLOOR OVER A USABLE AREA, SUCH AS A GARAGE FLOOR LOCATED OVER A STORAGE AREA, SUBMIT SEALED ENGINEERING DETAILS AND CALCULATIONS.
 14. GARAGE SLABS AND BASEMENT FLOORS SHALL BE SUPPORTED BY FILL CONSISTING OF MORE THAN 24" OF GRANULAR FILL OR 8" OF EARTH SHALL BE REINFORCED PER DETAILS 1-S2.1 AND 6-S2.1 RESPECTIVELY. WHERE THE LIMITATIONS OF DETAILS 1-S2.1 AND 6-S2.1 ARE NOTE MET, A SEPARATE ENGINEERED DESIGN SHALL BE REQUIRED.
 15. BASEMENT FOUNDATION SLABS SHALL BE BOLTED TO THE FOUNDATION WITH A MINIMUM OF 12" ANCHOR BOLTS EMBEDDED AT LEAST 7" INTO THE CONCRETE AND SPACED NOT MORE THAN 3'-0" ON CENTER AND WITHIN 12" OF EACH END PIECE.
 16. FOUNDATION SLABS SHALL BE DAMP-PROOFED PER IRC SECTION R406.17. PROVIDE A MINIMUM 4" PERFORATED DRAIN AROUND USABLE SPACE BELOW GRADE OR OTHER EQUIVALENT MATERIALS PER IRC SECTION 405.1. THE PIPE SHALL BE PLACED ON A MINIMUM OF 2" OF WASHED GRAVEL OR CRUSHED ROCK AND COVERED WITH NOT LESS THAN 6". THE DRAIN SHALL DAYLIGHT TO THE EXTERIOR BELOW THE FLOOR LEVEL OR TERMINATE IN A MINIMUM 20 GALLON TO 30 GALLON PER HOUR.
 18. INTERIOR BEARING WALLS AND COLUMNS SHALL BE ISOLATED FROM THE BASEMENT FLOOR SLAB.
 19. INTERIOR NON-BEARING WALLS, OTHER THAN THOSE RESTING DIRECTLY ON THE FOUNDATIONS, SHALL BE ISOLATED FROM THE FLOOR FRAMING ABOVE.
 20. ALL EARTH RETAINING STRUCTURES ON SITE GREATER THAN 4'-0" TALL (EXCLUDING CONCRETE FOUNDATION WALLS RESTRAINED AT BOTH THEIR TOP AND BOTTOM) SHALL REQUIRE A SEPARATE ENGINEERED DESIGN AS REQUIRED BY THE CODE AUTHORITY.
 21. ANY GEOTECHNICAL IMPROVEMENT METHODS AND/OR STRUCTURAL FOUNDATIONS SUCH AS DRILLED PILES, PIERCEMENTS, OR ANCHORS, SHALL BE UNACCEPTABLE SUBGRADE CONDITIONS SHALL BE SUBMITTED TO EOR AS ENGINEERED SHOP DRAWINGS FOR REVIEW AND APPROVAL.

THESE PLANS HAVE BEEN PREPARED BASED ON A PRESUMPTIVE ALLOWED BEARING CAPACITY AS ALLOWED BY IRC CODE AND THE LOCAL ENFORCEMENT JURISDICTION.

APEX ENGINEERS, INC. (APEX) RECOMMENDS THAT ALL FOOTING EXCAVATIONS BE EVALUATED BY A LICENSED GEOTECHNICAL ENGINEER PRIOR TO THE PLACEMENT OF ANY FOUNDATION ELEMENTS. GEOTECHNICAL INVESTIGATION AND/OR TESTING IS NOT A SERVICE PROVIDED OR OFFERED BY APEX.

APEX HAS NOT BEEN RETAINED TO DETERMINE THE EXPANSIVE SOIL CHARACTERISTICS OF THE SUBGRADE SOIL AND THEREFORE CANNOT BE RESPONSIBLE FOR THE VOLUMETRIC CHANGES OF THE SOIL (INCLUDING BELOW THE BASEMENT SLAB), BY USE OF THESE PLANS WITHOUT AN ACCOMPANYING GEOTECHNICAL ENGINEERING REPORT, APEX SHALL NOT BE HELD LIABLE FOR ANY FUTURE MOVEMENT AND/OR DIFFERENTIAL MOVEMENT OF THE PROPOSED STRUCTURE AND THE POSSIBLE DAMAGE THAT MAY BE CAUSED AS A RESULT OF SUCH MOVEMENT. DAMAGE FROM EXPANSIVE AND/OR SETTLEMENT CAN RESULT IN AMONGST OTHER THINGS, THE FOLLOWING: BASEMENT SLAB HEAVE, SHEETROCK CRACKS, WINDOWS DOOR BECOMING OUT OF PLUMB AND STICKING AND/OR NOT OPENING, DAMAGE TO TILE, MOULDING, AND OTHER COSMETIC FINISHES.

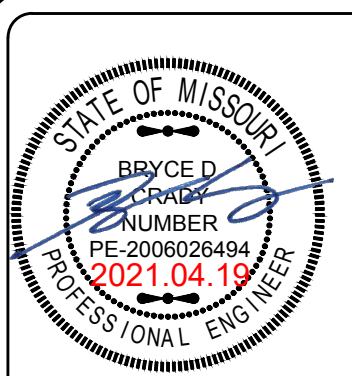

STRUCTURAL DESIGN REVIEW
KANSAS ENGINEERING LICENSE
E-992
MISSOURI ENGINEERING LICENSE
2003004673

PROJECT:
Vriet/Stalling Residences
2111 NW Killarney Ln - Woodside Ridge - Lot 125
Lee's Summit, Missouri

CLIENT:
New Mark Homes

PROJECT #:	21-314
DRAWN BY:	GRP
CHECKED BY:	BDC
SUBMITTAL DATE:	2021.04.19

#	DATE	COMMENTS
---	------	----------

SHEET:

S1.0

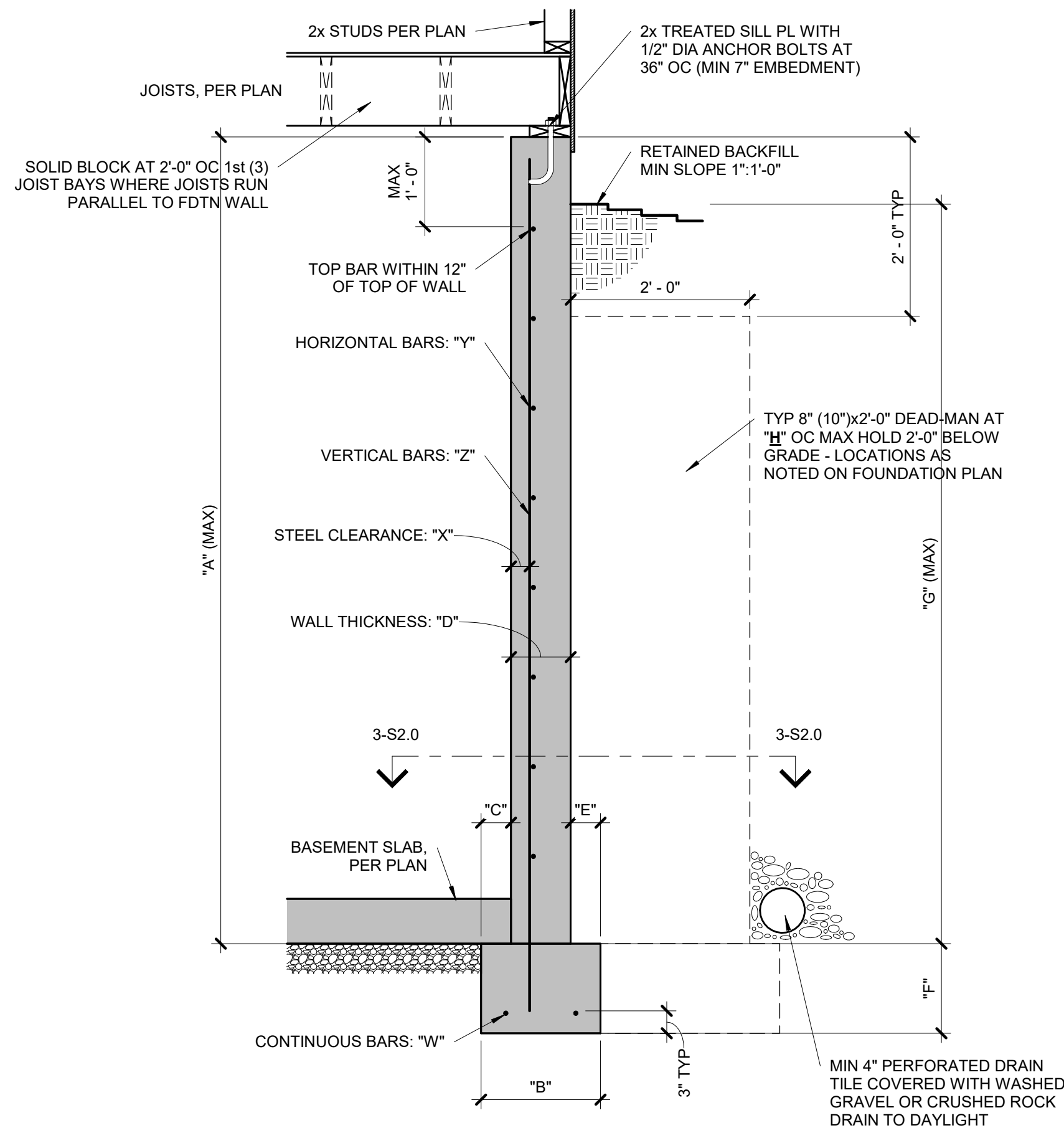

CONCRETE DIMENSIONS							
"A"	"B"	"C"	"D"	"E"	"F"	"G"	"H"
8'-0"	1'-4"	4"	8"	4"	8"	7'-6"	20'-0"
9'-0"	1'-4"	4"	8"	4"	8"	8'-6"	20'-0"
10'-0"	1'-8"	5"	10"	5"	10"	9'-6"	20'-0"

REINFORCING BARS (GRADE 40 BARS)			
"W"	"X"	"Y"	"Z"
(2) #4	2 1/2"	#4 BARS AT 24" OC	#4 BARS AT 24" OC
(2) #4	2 1/2"	#4 BARS AT 24" OC	#4 BARS AT 24" OC
(2) #4	2 1/2"	#4 BARS AT 18" OC	#4 BARS AT 18" OC

- NOTES:
1. DIMENSION SHOWN IS FOR MAXIMUM UNINTERRUPTED WALL PANEL LENGTH BEFORE A DEAD-MAN SHALL BE INSTALLED. NOTE, A MINIMUM 2'-0" RETURN OR OFFSET IN THE FOUNDATION WALL SHALL SUBSTITUTE AS A DEAD-MAN AND/OR BREAK IN THE WALL PANEL LENGTH.
 2. VERTICAL REINFORCING STEEL TO EXTEND TO WITHIN 8" OF TOP WALL. MINIMUM (1) #4 HORIZONTAL BAR WITHIN 12" OF TOP AND BOTTOM OF WALL.
 3. BURIED CONCRETE FOUNDATION WALLS UP TO 9'-0" TALL MAY BE 8" NOMINAL THICKNESS WITH #4 BARS AT 24" OC BOTH WAYS OVER 16"x8" CONCRETE FOOTINGS WITH (2) #4 BARS CONTINUOUS, UNLESS OTHERWISE REQUIRED BY ENGINEERING REPORT BASED ON ACTUAL SITE CONDITIONS.
 4. WALL WILL NOT ACHIEVE FULL STRENGTH UNTIL FIRST FLOOR DECK AND BASEMENT SLAB HAVE BEEN PLACED.

1 TYPICAL FOUNDATION WALL DETAIL

S2.0 3/4" = 1'-0"

COLUMN AND PIER PAD SCHEDULE

COLUMN MARK	PAD SIZE	REINFORCING	COL SIZE	COL TYPE
A	30"x30"x12"	(4) #4 BARS E-W	3" NOMINAL	SCHEDULE 40 STEEL COLUMN (FY = 58 ksi MIN)
B	36"x36"x12"	(4) #4 BARS E-W	3" NOMINAL	
C	42"x42"x12"	(5) #4 BARS E-W	3" NOMINAL	
D	48"x48"x12"	(6) #4 BARS E-W	3" NOMINAL	
E	54"x54"x16"	(8) #4 BARS E-W	3 1/2" NOMINAL (4" OD)	
F	60"x60"x16"	(10) #4 BARS E-W	3 1/2" NOMINAL (4" OD)	

- NOTES:
1. COLUMN AND PIER PAD SIZES SHOWN ARE FOR MAXIMUM COLUMN HEIGHT OF 10'-0". REQUIRES SEPERATE ENGINEERED DESIGN IF GREATER THAN 10'-0"
 2. COLUMN AND PIER PAD SIZES SHOWN ARE BASED ON AN ASSUMED MINIMUM ALLOWABLE SOIL BEARING CAPACITY OF 2,000 PSF.

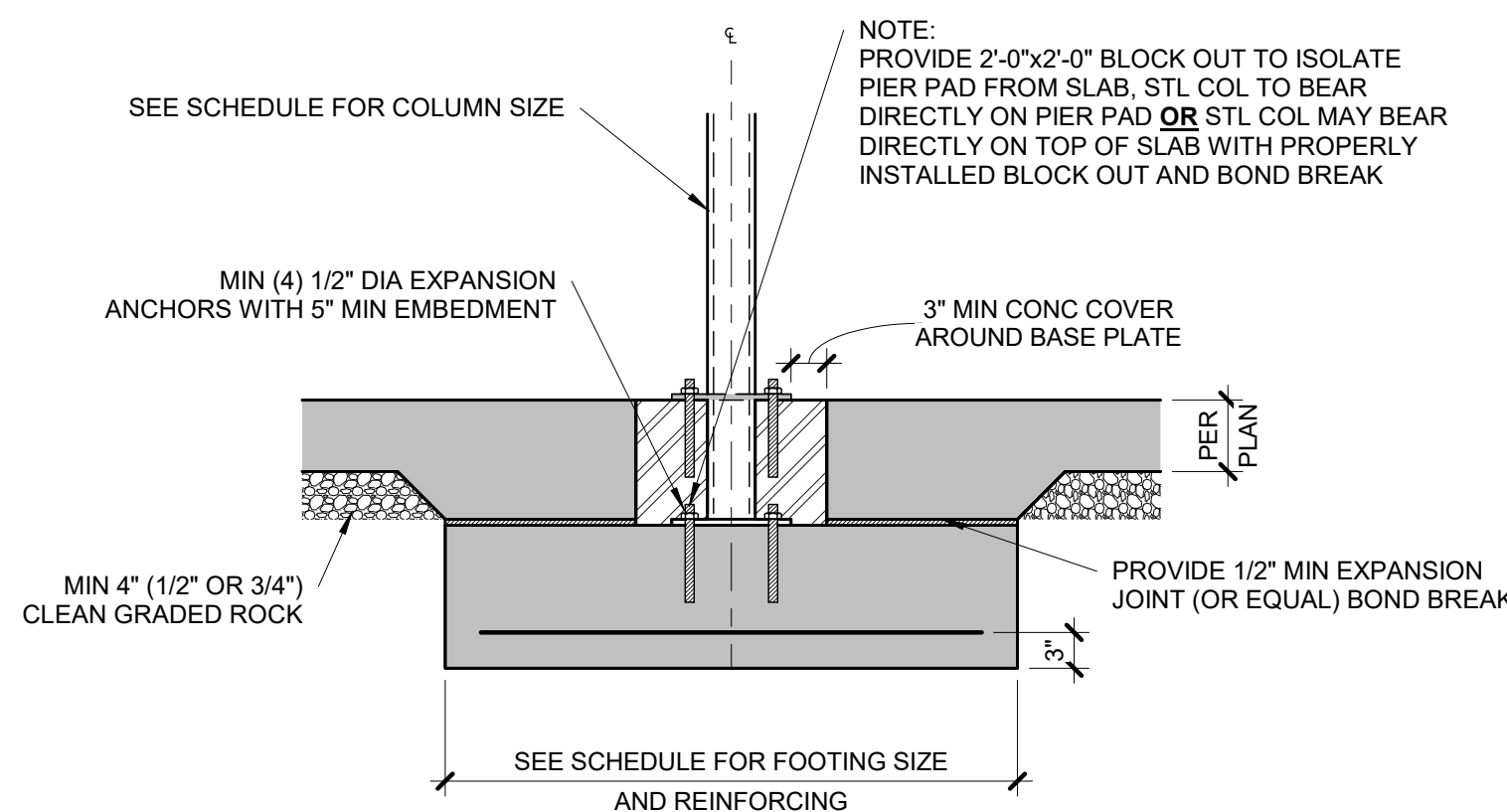

5 COLUMN PAD DETAIL

S2.0 3/4" = 1'-0"

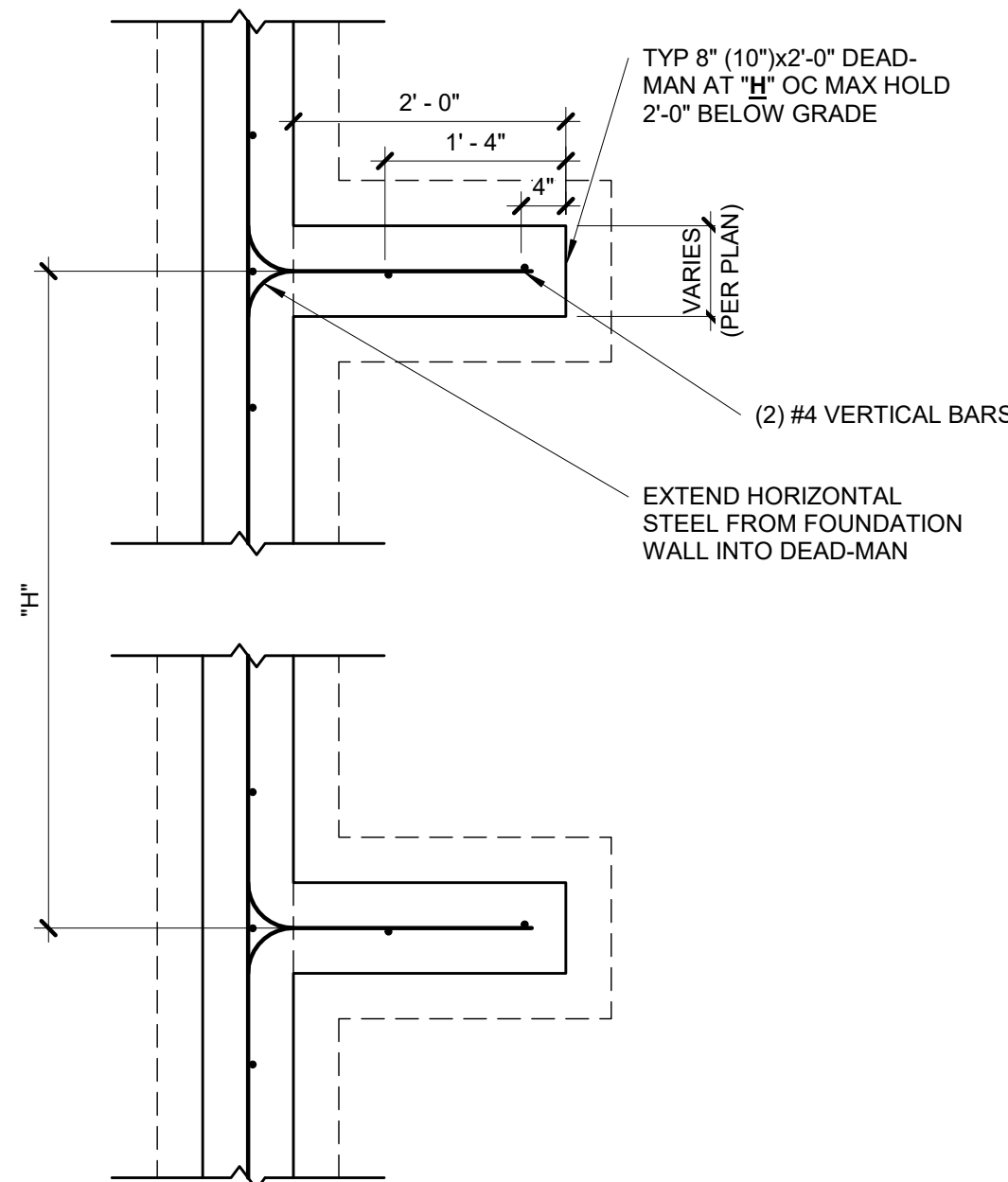

- NOTES:
1. MIN 3000 PSI FOOTING COMPRESSIVE CONCRETE STRENGTH.
 2. MIN 3000 PSI WALL COMPRESSIVE CONCRETE STRENGTH.
 3. AIR ENTRAINED BETWEEN 5% & 7% OF CONCRETE VOLUME.
 4. GRADE 40 REINFORCING STEEL UNLESS OTHERWISE NOTED.
 5. LAP SPLICES 24" MIN.
 6. WALL SHALL BE BACK-FILLED WITH CLEAN, LEAN CLAY (OR BETTER) LOW VOLUME CHANGE MATERIAL. ON-SITE MATERIAL MAY BE USED IF DEEMED ACCEPTABLE BY THE GEOTECHNICAL ENGINEER.
 7. ASSUMED 2,000 PSF BEARING (TO BE VERIFIED BY GEOTECHNICAL ENGINEER).

3 TYPICAL DEAD-MAN SECTION

S2.0 3/4" = 1'-0"

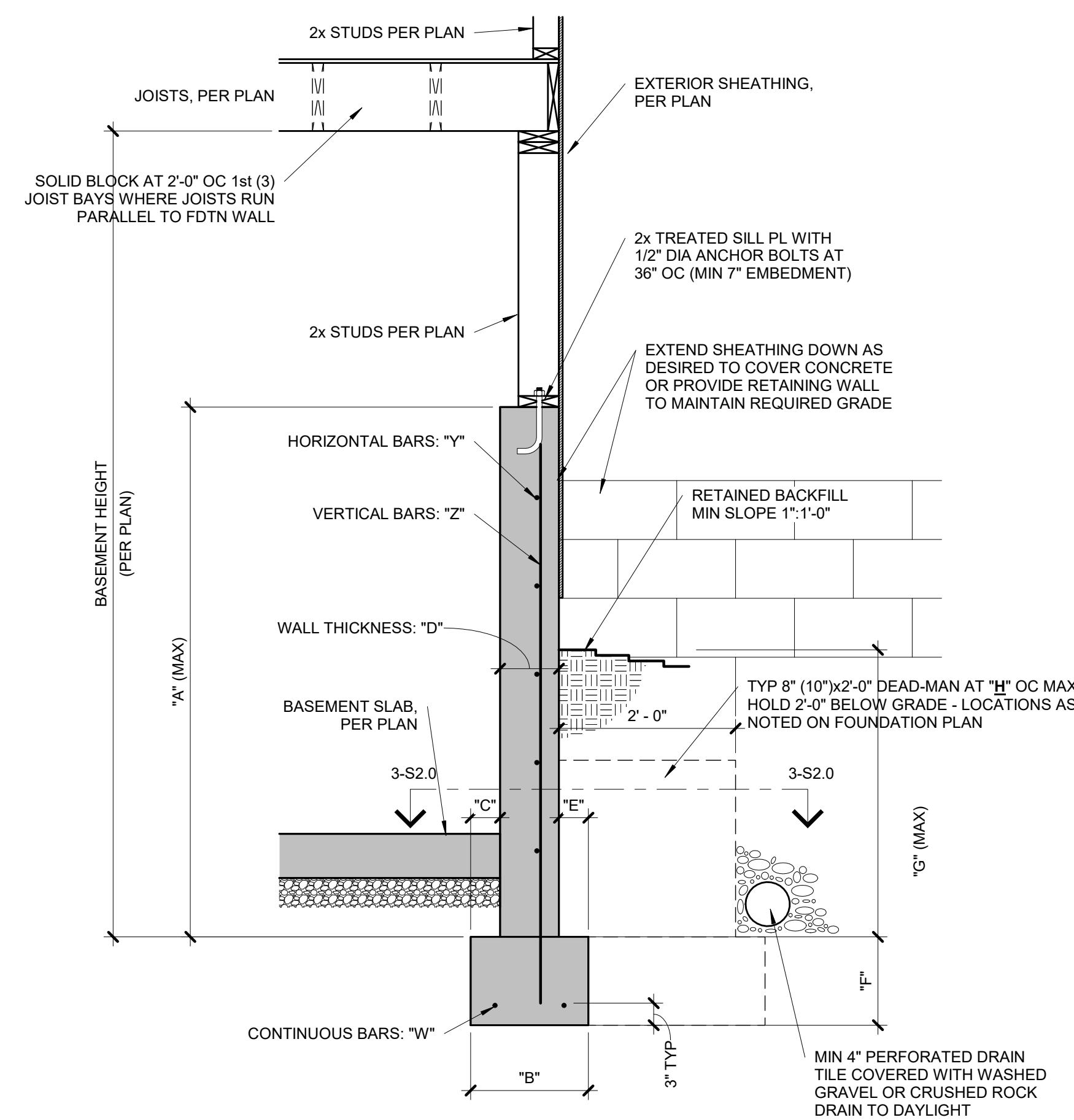

CONCRETE DIMENSIONS							
"A"	"B"	"C"	"D"	"E"	"F"	"G"	"H"
4'-0"	1'-4"	4"	8"	4"	8"	3'-4"	20'-0"
6'-0"	1'-4"	4"	8"	4"	8"	4'-4"	20'-0"
9'-0"	1'-8"	5"	8"	4"	8"	4'-4"	20'-0"

REINFORCING BARS (GRADE 40 BARS)			
"W"	"X"	"Y"	"Z"
(2) #4	N/A	#4 BARS AT 24" OC	#4 BARS AT 24" OC
(2) #4	N/A	#4 BARS AT 24" OC	#4 BARS AT 24" OC
(2) #4	N/A	#4 BARS AT 24" OC	#4 BARS AT 24" OC

- NOTES:
1. DIMENSION SHOWN IS FOR MAXIMUM UNINTERRUPTED WALL PANEL LENGTH BEFORE A DEAD-MAN SHALL BE INSTALLED. NOTE, A MINIMUM 2'-0" RETURN OR OFFSET IN THE FOUNDATION WALL SHALL SUBSTITUTE AS A DEAD-MAN AND/OR BREAK IN THE WALL PANEL LENGTH.
 2. VERTICAL REINFORCING STEEL TO EXTEND TO WITHIN 8" OF TOP WALL. MINIMUM (1) #4 HORIZONTAL BAR WITHIN 12" OF TOP AND BOTTOM OF WALL.
 3. THE BASEMENT SLAB IS AN INTEGRAL PART OF THE 'UNRESTRAINED' FOUNDATION WALL DESIGN THEREFORE, IF THE WALL IS BACKFILLED PRIOR TO PLACEMENT OF THE BASEMENT SLAB, THE CONTRACTOR SHALL BE RESPONSIBLE FOR PROPERLY BRACING THE WALL UNTIL THE BASEMENT SLAB HAS BEEN PLACED.

2 TYPICAL 'UNRESTRAINED' FOUNDATION WALL DETAIL

S2.0 3/4" = 1'-0"

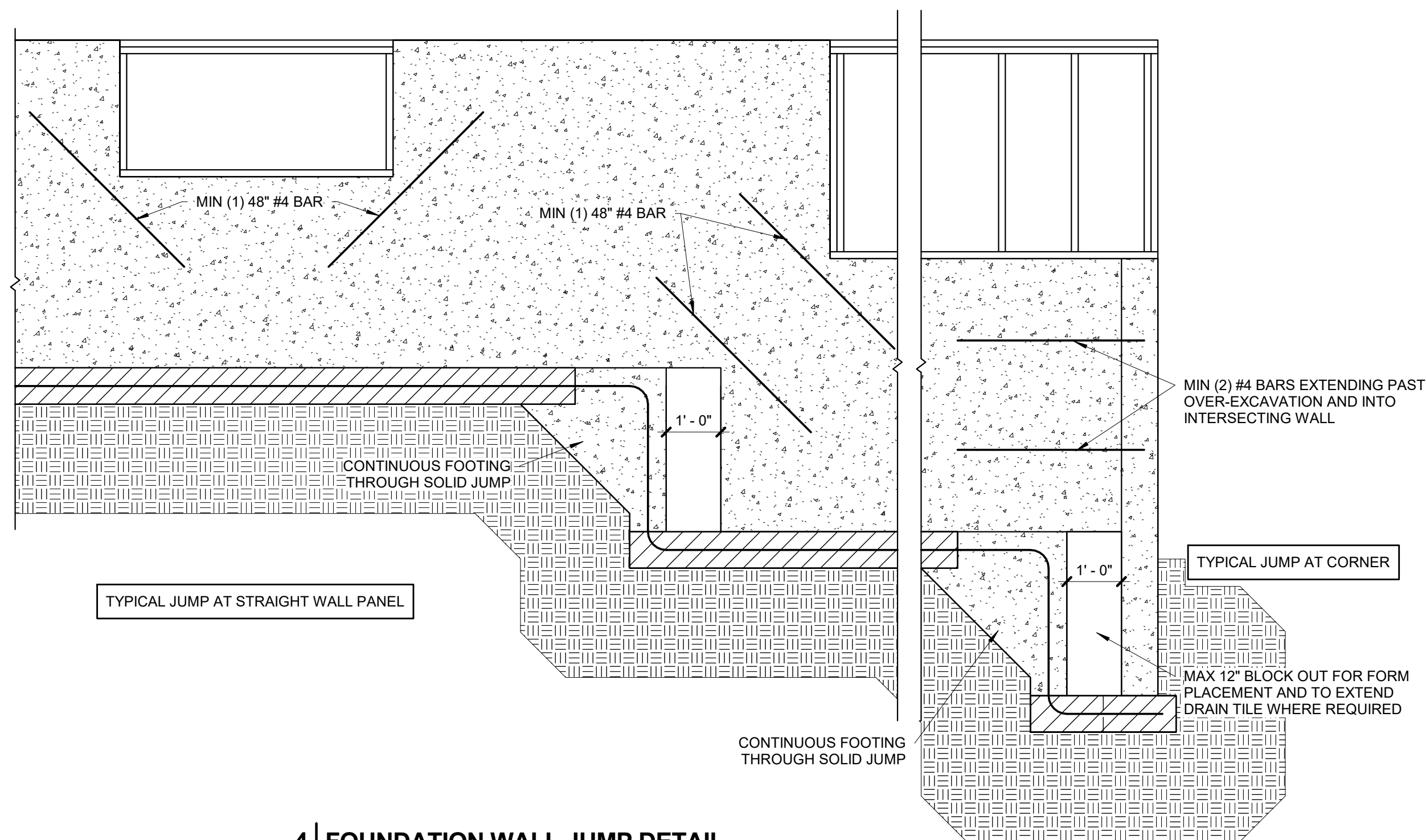

4 FOUNDATION WALL JUMP DETAIL

S2.0 1/2" = 1'-0"

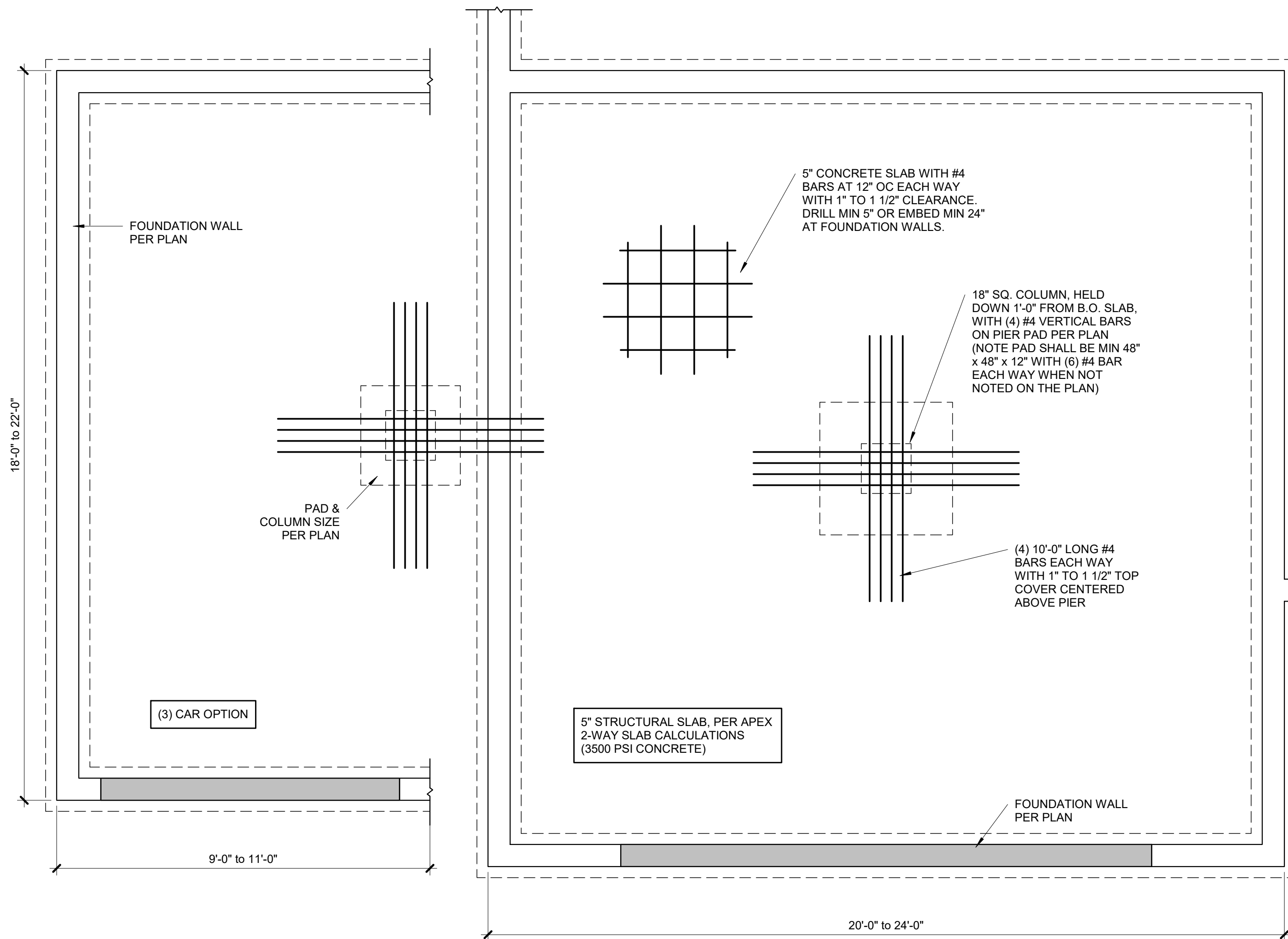

1 TYPICAL STRUCTURAL GARAGE SLAB PLAN
S2.1 3/4" = 1'-0"

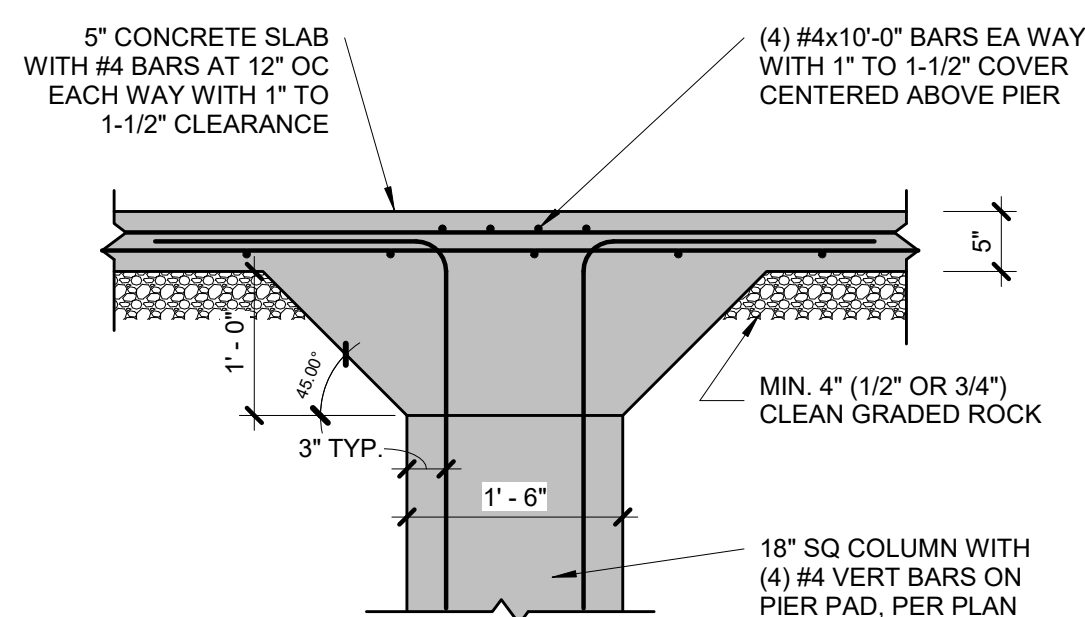

2 STRUCTURAL GARAGE SLAB PIER PAD DETAIL
S2.1 3/4" = 1'-0"

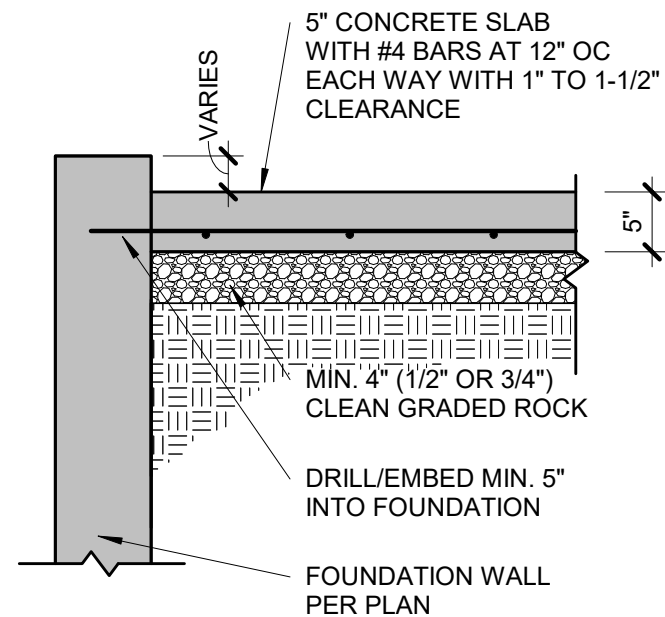

3 STRUCTURAL GARAGE SLAB/WALL SECTION
S2.1 3/4" = 1'-0"

PIER SCHEDULE		
COLUMN MARK	COL SIZE	PIER DIAMETER
G	PER PLAN	12"
H	PER PLAN	16"
J	PER PLAN	18"
K	PER PLAN	24"
L	PER PLAN	28"

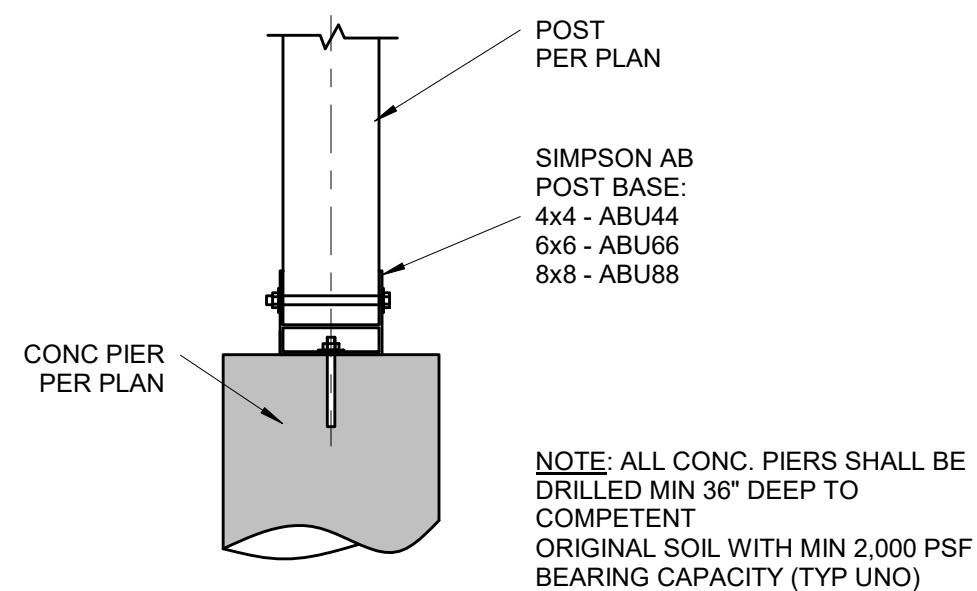

8 POST BASE DETAIL
S2.1 3/4" = 1'-0"

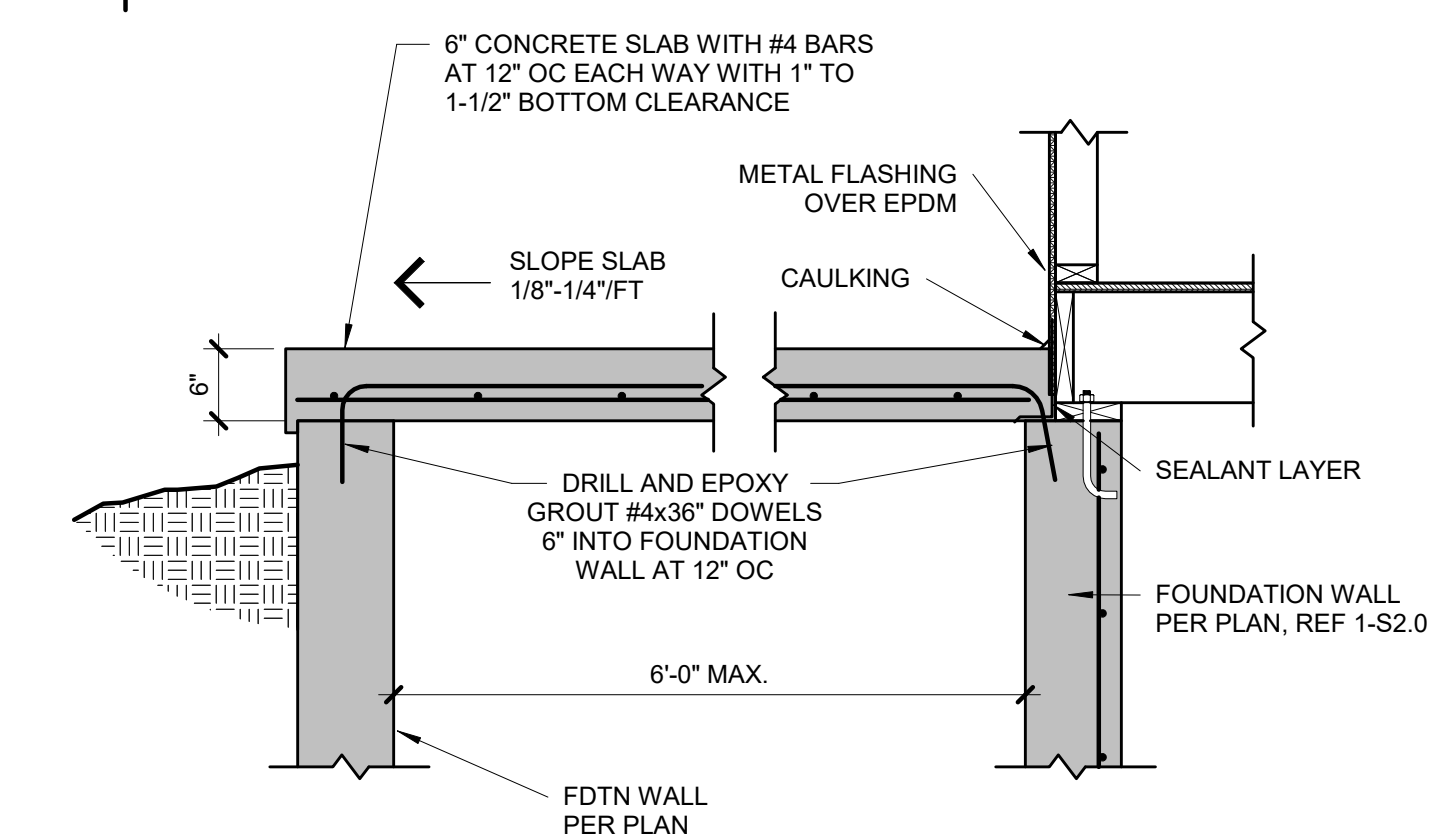

FORMWORK OPTIONS:
1. PROVIDE VULCRAFT 2VLI (OR EQUAL) CORRUGATED DECKING (SHORE AT MID-SPAN DURING CONSTRUCTION), OR
2. PLYWOOD FORMS WITH EXPANDABLE BAR JOISTS OR TEMPORARY FRAMED WALLS BY CONTRACTOR.

7 SUSPENDED PORCH STOOP DETAIL
S2.1 3/4" = 1'-0"

EGRESS WINDOW NOTES:
PER IRC SECTION 310
1. 5.7 S.F. OPENING MIN.
2. 24" MIN. CLEAR HEIGHT
3. 20" MIN. CLEAR WIDTH
4. 44" MAX HEIGHT A.F.F.

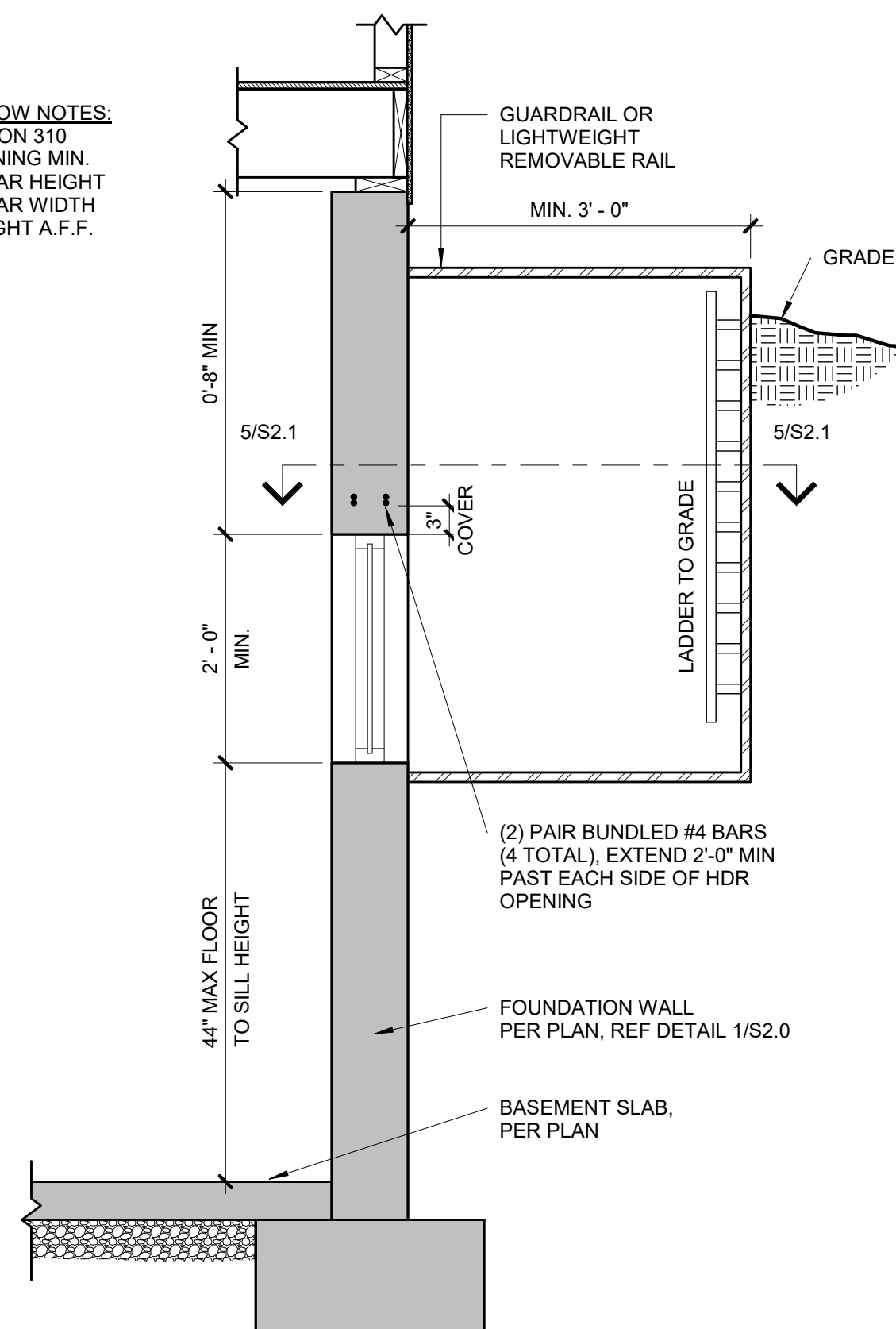

4 TYPICAL EGRESS WINDOW SECTION DETAIL
S2.1 3/4" = 1'-0"

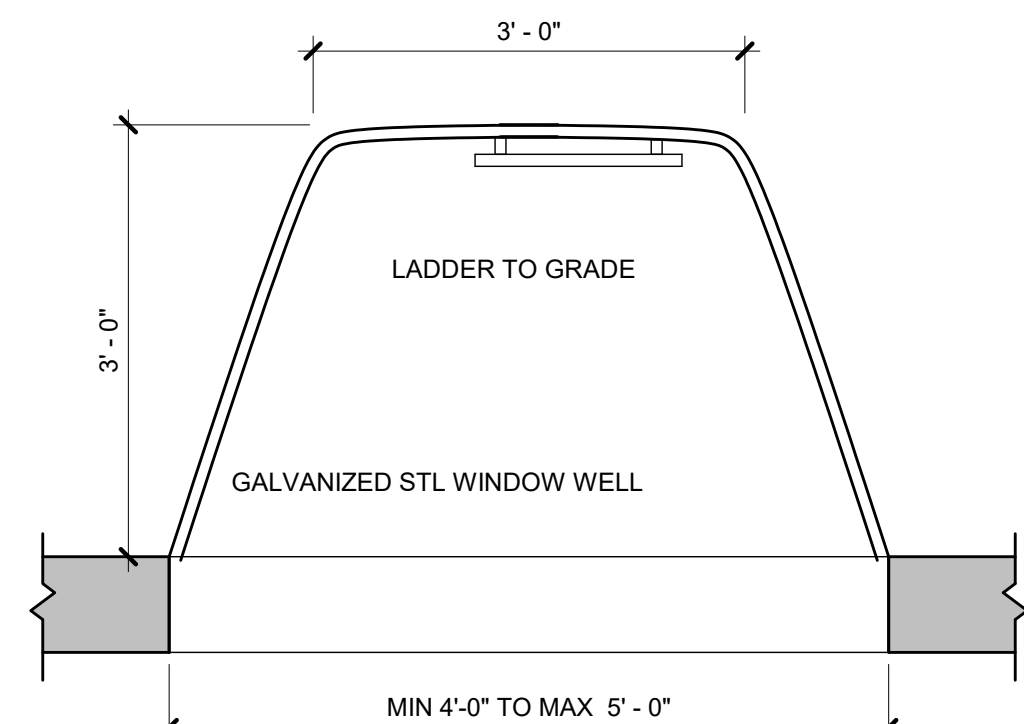

5 TYPICAL EGRESS WINDOW PLAN
S2.1 3/4" = 1'-0"

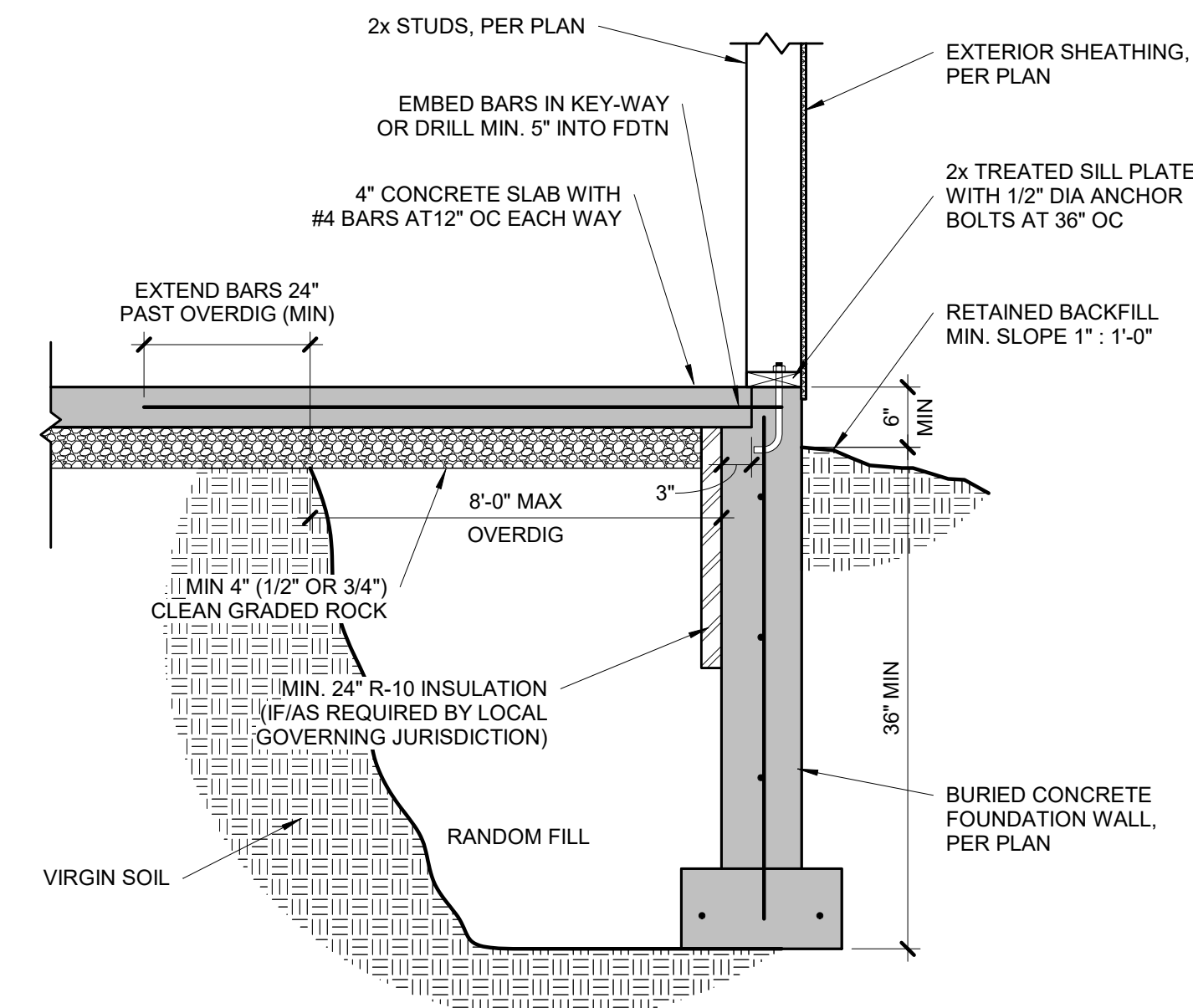

6 TYPICAL OVERDIG DETAIL AT BASEMENT SLAB
S2.1 3/4" = 1'-0"

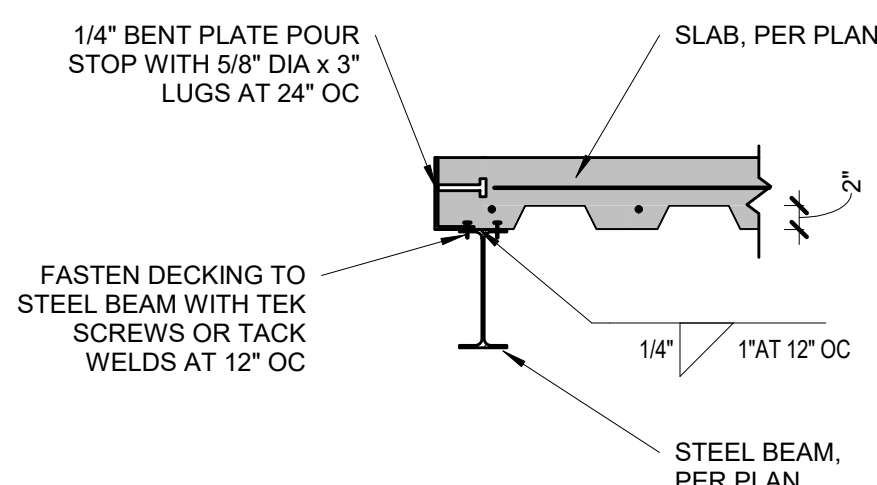

9 POUR STOP DETAIL
S2.1 3/4" = 1'-0"

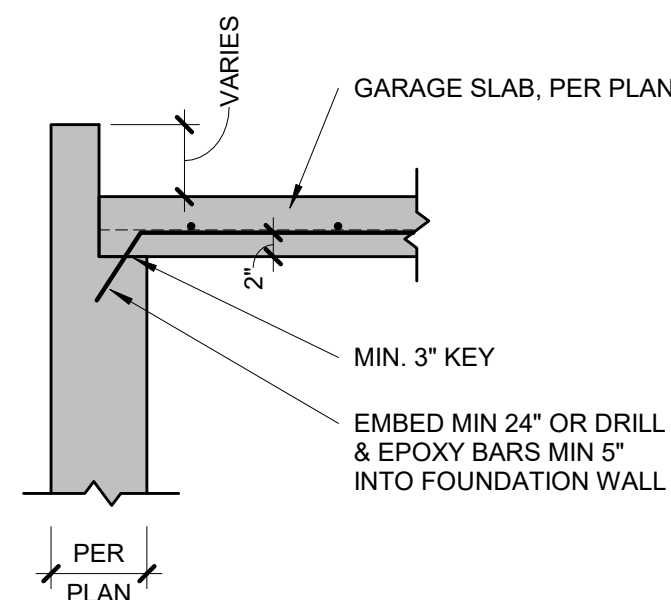

10 GARAGE SLAB BEARING
S2.1 3/4" = 1'-0"

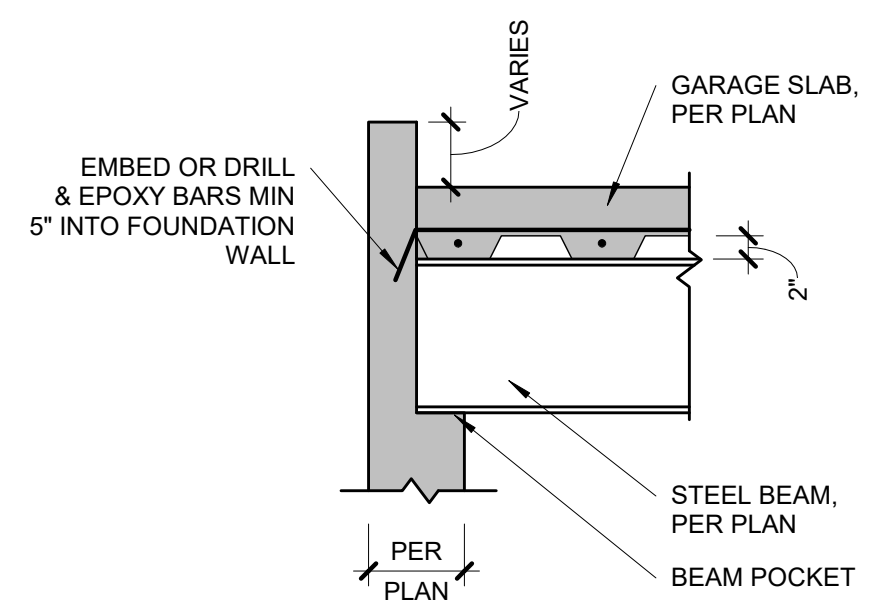

11 GARAGE SLAB BEAM BEARING
S2.1 3/4" = 1'-0"

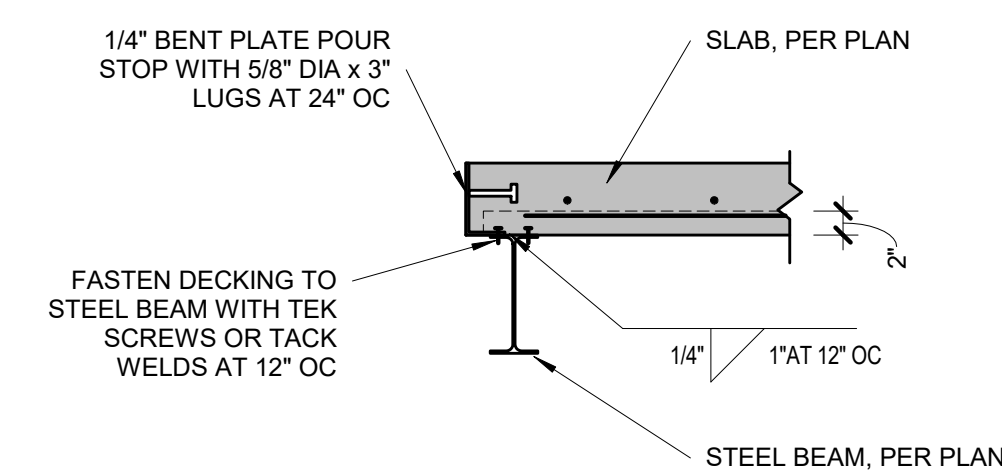

12 POUR STOP DETAIL
S2.1 3/4" = 1'-0"

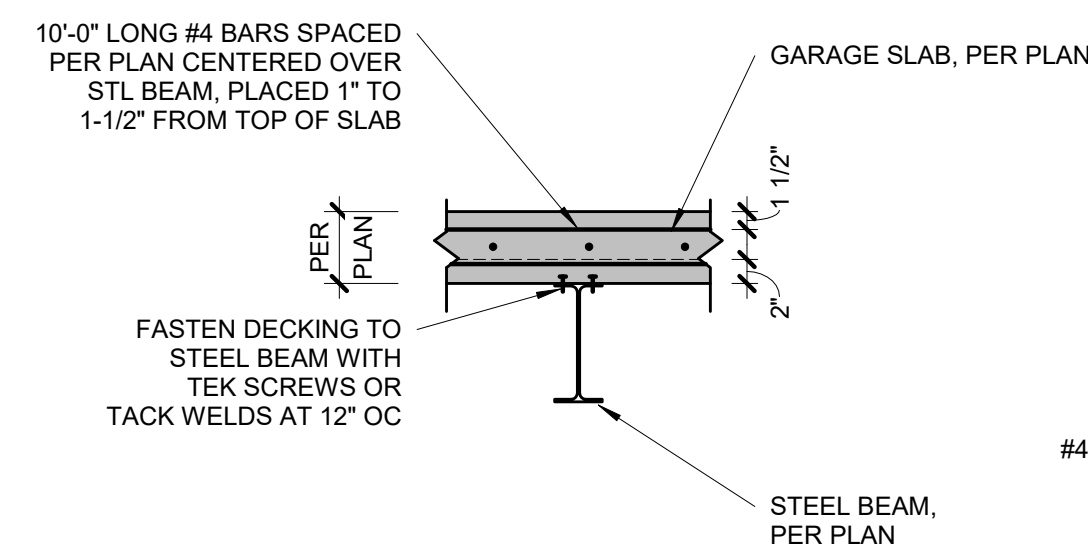

13 GARAGE SLAB BEAM BEARING
S2.1 3/4" = 1'-0"

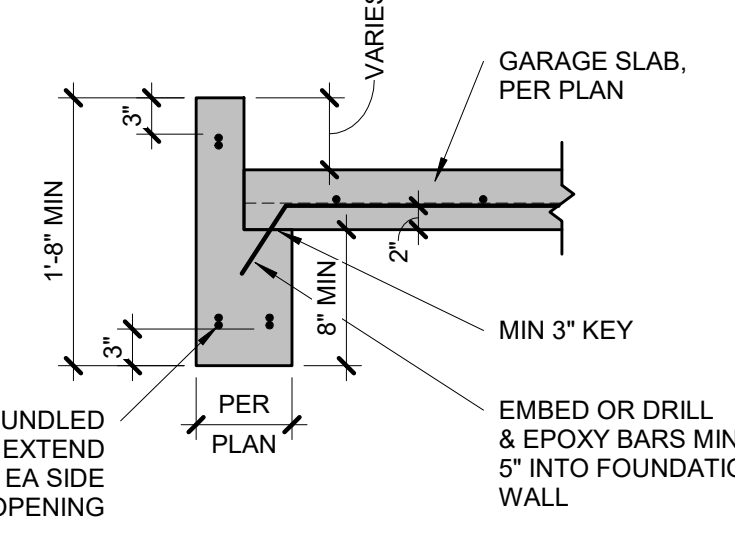

14 CONCRETE HEADER DETAIL
S2.1 3/4" = 1'-0"

TYPICAL SUSPENDED SLAB DETAIL

STEEL DECKING NOTES:
• MINIMUM 1-1/2" BEARING
• FASTEN TO SUPPORT STEEL WITH 5/8" VISIBLE PUDDLE WELDS AT EDGE RIBS AND 12" CENTERS ALONG END BEARING
• FASTEN SIDE LAPS AND PERIMETER EDGES AT 36" CENTERS WITH #10 TEK SCREWS OR 5/8" PUDDLE WELDS
• MAX UNSUPPORTED CONSTRUCTION SPAN 6'-0", UNO ON PLANS BY APEX

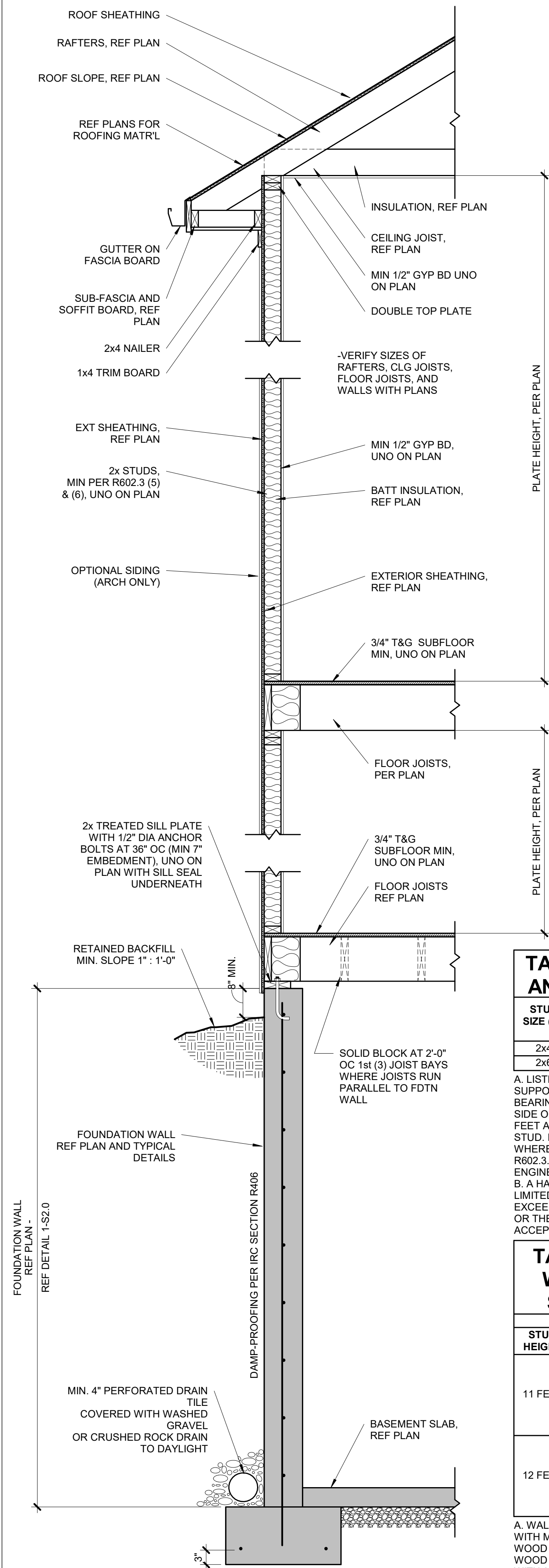

12 | TYPICAL WALL CROSS-SECTION
S3.0 | 3/4" = 1'-0"

TABLE R602.3 (5) - SIZE, HEIGHT, AND SPACING OF WOOD STUDS					
STUD SIZE (IN)	LATERALLY UNSUPPORTED STUD HEIGHT*	STRUCTURE SUPPORTED			
		ROOF ONLY	ROOF AND (1) FLOOR	ROOF AND (2) FLOORS	
2x4	10 FEET	24" OC*	16" OC*	N/A	
2x6	10 FEET	24" OC	24" OC	16" OC	

A. LISTED HEIGHTS ARE DISTANCES BETWEEN POINTS OF LATERAL SUPPORT PLACED PERPENDICULAR TO THE PLANE OF THE WALL. BEARING WALLS SHALL BE SHEATHED ON NOT LESS THAN ONE SIDE OR BRIDGING SHALL BE INSTALLED NOT GREATER THAN 4 FEET APART MEASURED VERTICALLY FROM EITHER END OF THE STUD. INCREASES IN UNSUPPORTED HEIGHT ARE PERMITTED WHERE IN THE COMPLIANCE WITH EXCEPTION 2 OF SECTION R602.3.1 OR DESIGNED IN ACCORDANCE WITH ACCEPTED ENGINEERING PRACTICE.

B. A HABITABLE ATTIC ASSEMBLY SUPPORTED BY 2x4 STUDS IS LIMITED TO A ROOF SPAN OF 32 FEET. WHERE THE ROOF SPAN EXCEEDS 32 FEET, THE WALL STUDS SHALL BE INCREASED TO 2x6 OR THE STUDS SHALL BE DESIGNED IN ACCORDANCE WITH ACCEPTED ENGINEERING PRACTICE.

TABLE R602.3 (6) - ALTERNATE WOOD BEARING WALL STUD SIZE, HEIGHT AND SPACING				
ULTIMATE DESIGN WIND SPEED = 115 MPH				
STUD HEIGHT	SUPPORTING	STUD SPACING	MAX ROOF/FLOOR SPAN	
			12 FEET	24 FEET
11 FEET	ROOF ONLY	12 IN	2x4	2x4
		16 IN	2x4	2x4
	ROOF AND ONE FLOOR	12 IN	2x4	2x6
		16 IN	2x6	2x6
12 FEET	ROOF ONLY	12 IN	2x4	2x4
		16 IN	2x4	2x6
	ROOF AND ONE FLOOR	12 IN	2x6	2x6
		16 IN	2x6	2x6

A. WALL STUDS NOT EXCEEDING 16" OC SHALL BE SHEATHED WITH MINIMUM 1/2" GYPSUM BOARD ON THE INTERIOR AND 3/8" WOOD STRUCTURAL PANEL SHEATHING ON THE EXTERIOR. WOOD STRUCTURAL PANEL SHEATHING SHALL BE ATTACHED WITH 8d (2.5" x 0.131") NAILS NOT GREATER THAN 6" OC ALONG PANEL EDGES AND 12" OC AT INTERMEDIATE SUPPORTS, AND ALL PANEL JOINTS SHALL OCCUR OVER STUDS OR BLOCKING.

B. THE MAXIMUM SPAN IS APPLICABLE TO BOTH SINGLE AND MULTIPLE SPAN ROOF AND FLOOR CONDITIONS. THE ROOF ASSEMBLY SHALL NOT CONTAIN A HABITABLE ATTIC.

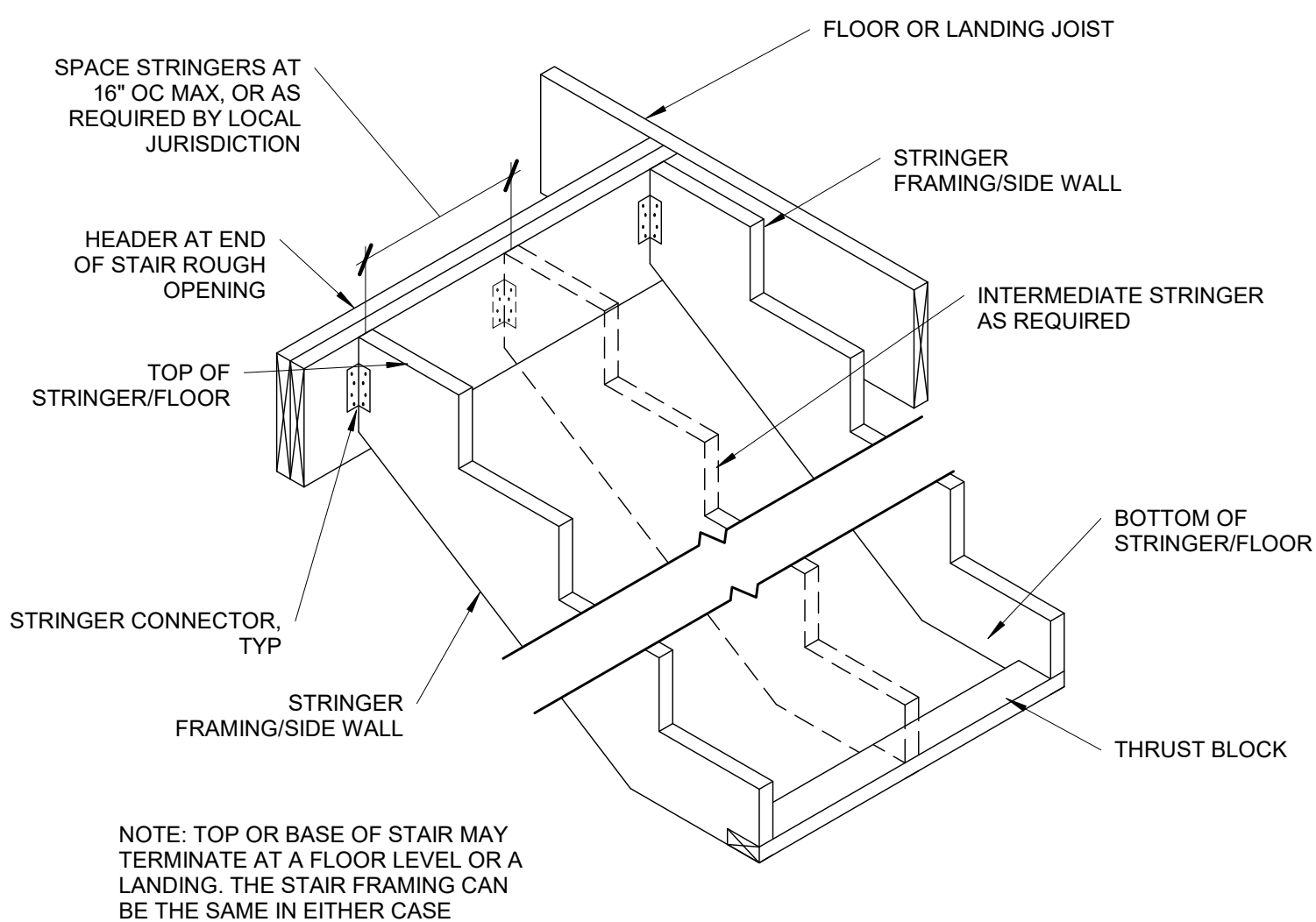

11 | TYPICAL STRINGER DETAIL
S3.0 | 3/4" = 1'-0"

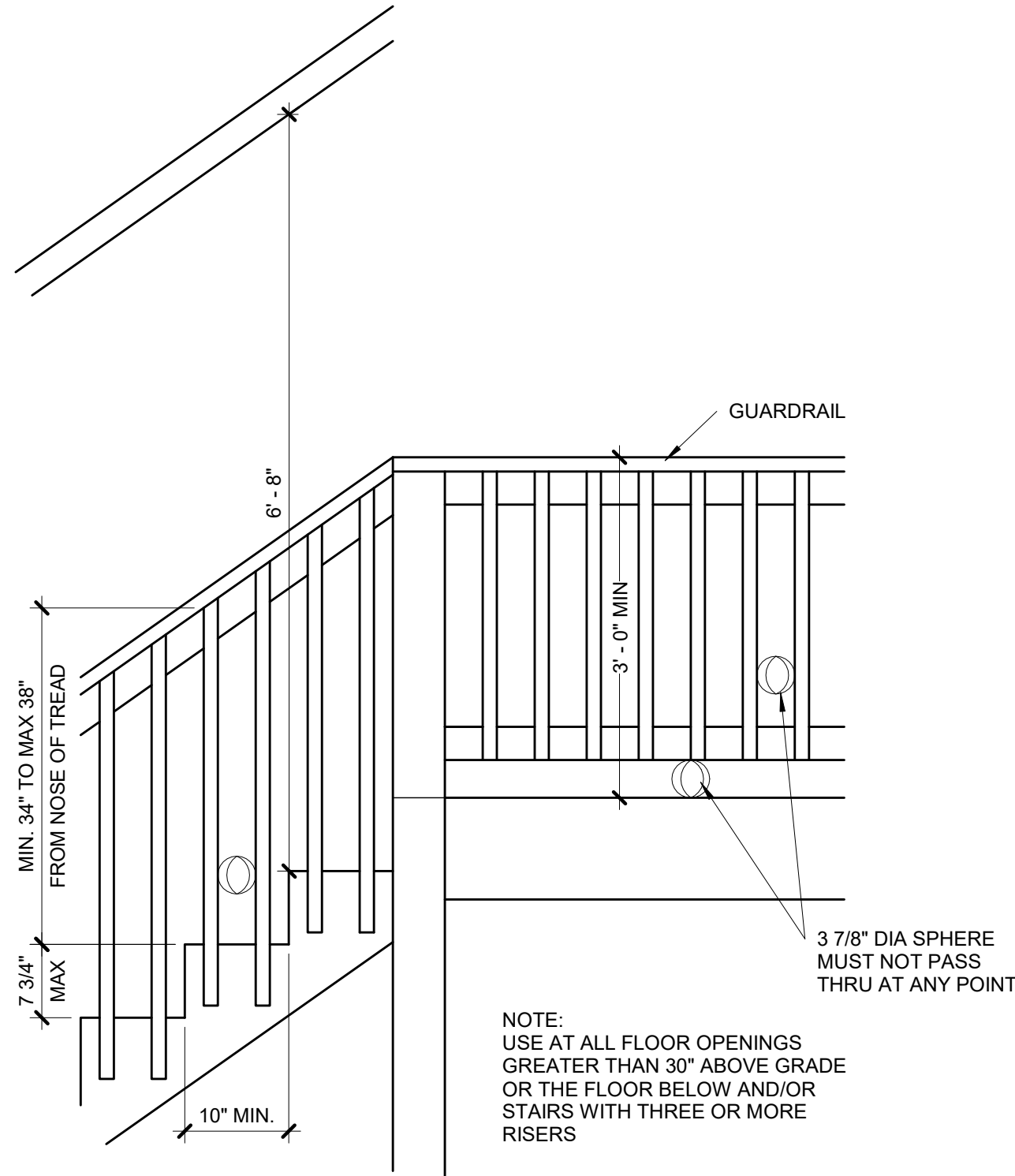

10 | TYPICAL STAIR/RAIL DETAIL
S3.0 | 3/4" = 1'-0"

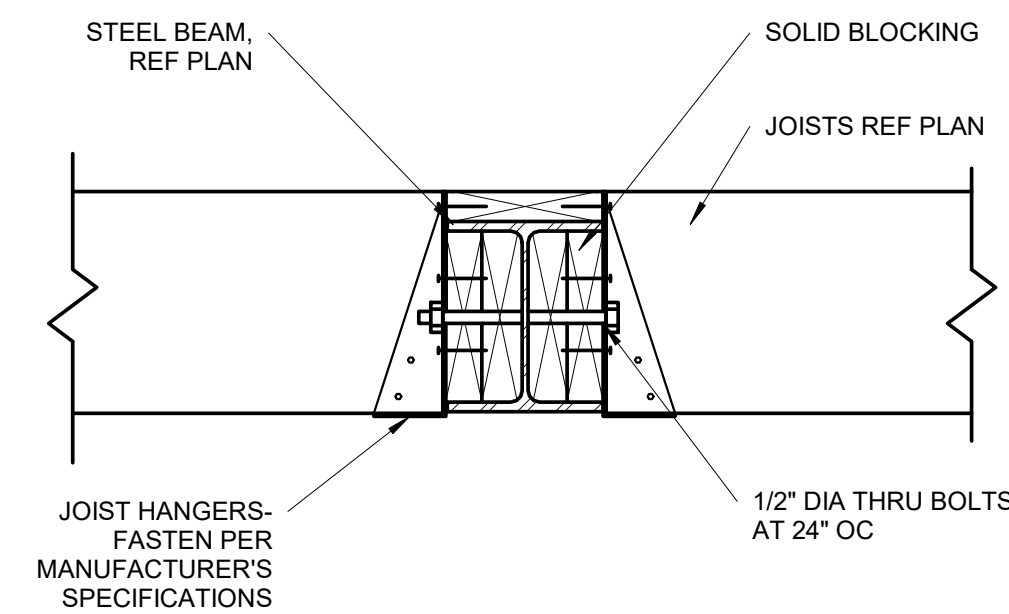

9 | UPSET STEEL BEAM/JOIST CONNECTION
S3.0 | 1 1/2" = 1'-0"

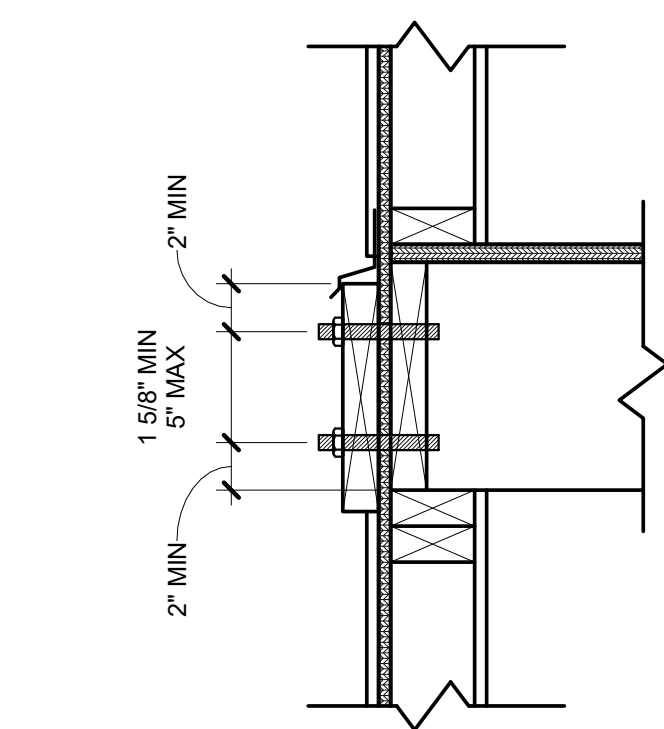

8 | LEDGER FASTENER PLACEMENT
S3.0 | 1 1/2" = 1'-0"

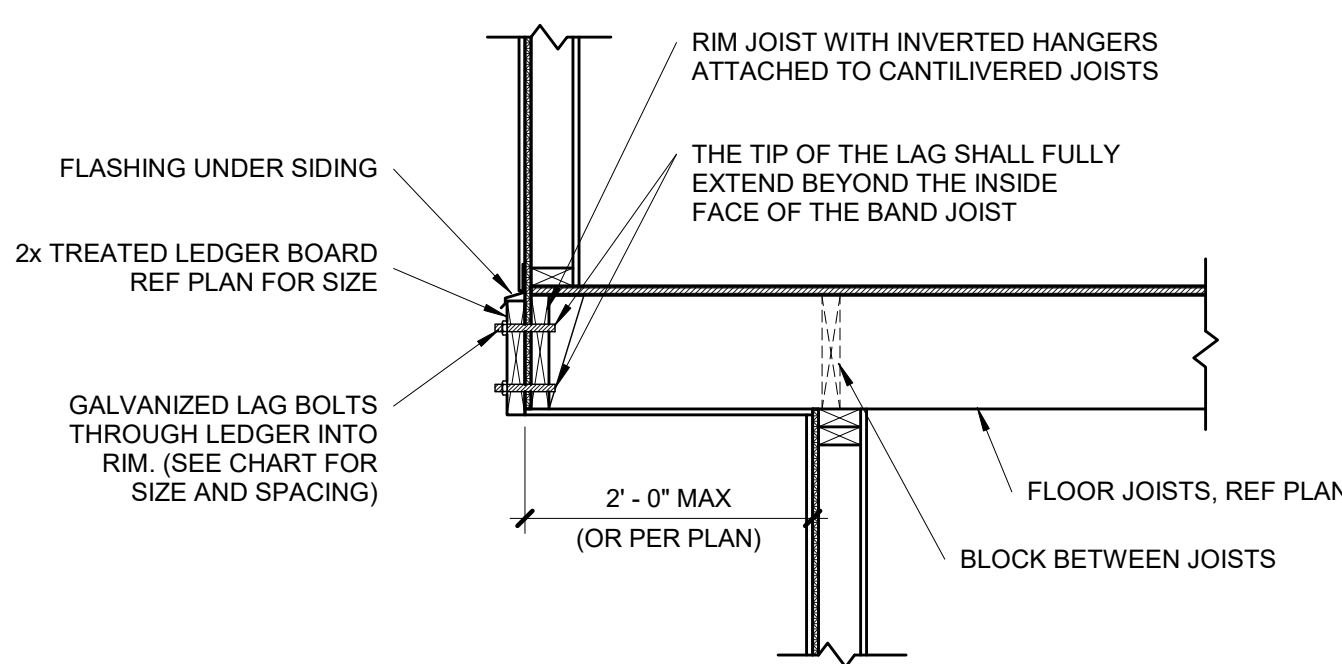

7 | TYPICAL CANTILEVER FRAMING WITH DECK ATTACHMENT
S3.0 | 3/4" = 1'-0"

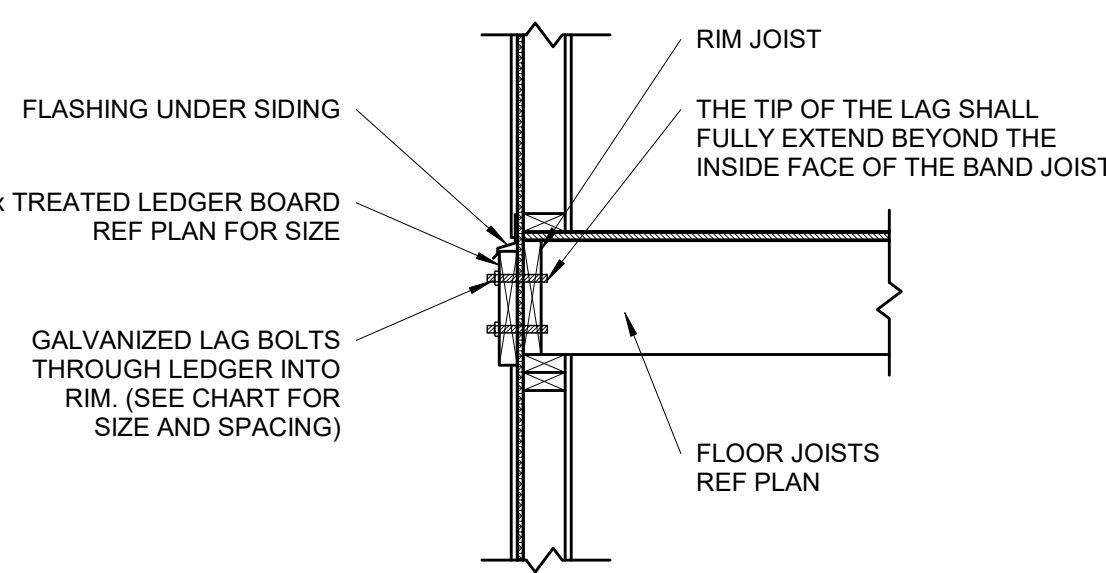

DECK LEDGER ATTACHMENT CHART			
DECK JOIST SPAN	1/2" DIA LAG SPACING	EQUIVALENT SPACING FOR 16" OC JOIST BAYS	
UP TO 10'-0"	16" OC	N/A	
10'-1" TO 12'-0"	15" OC	16" OC DBL EVERY OTHER	
12'-1" TO 14'-0"	13" OC	16" OC DBL EVERY OTHER	
14'-1" TO 16'-0"	11" OC	16" OC DBL EVERY JOIST BAY	
16'-1" TO 18'-0"	10" OC	16" OC DBL EVERY JOIST BAY	

NOTE: CHART IS APPLICABLE ONLY WHEN DECK IS SHOWN ON APPROVED PLAN

6 | TYPICAL LEDGER ATTACHMENT
S3.0 | 3/4" = 1'-0"

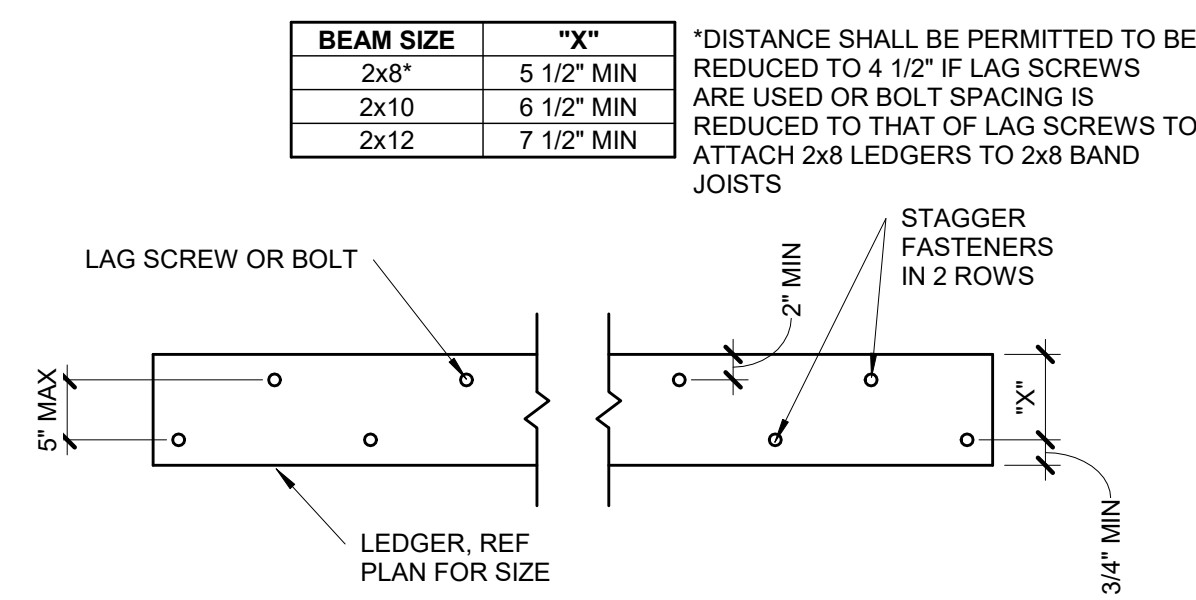

5 | TYPICAL LEDGER BOLT SPACING
S3.0 | 3/4" = 1'-0"

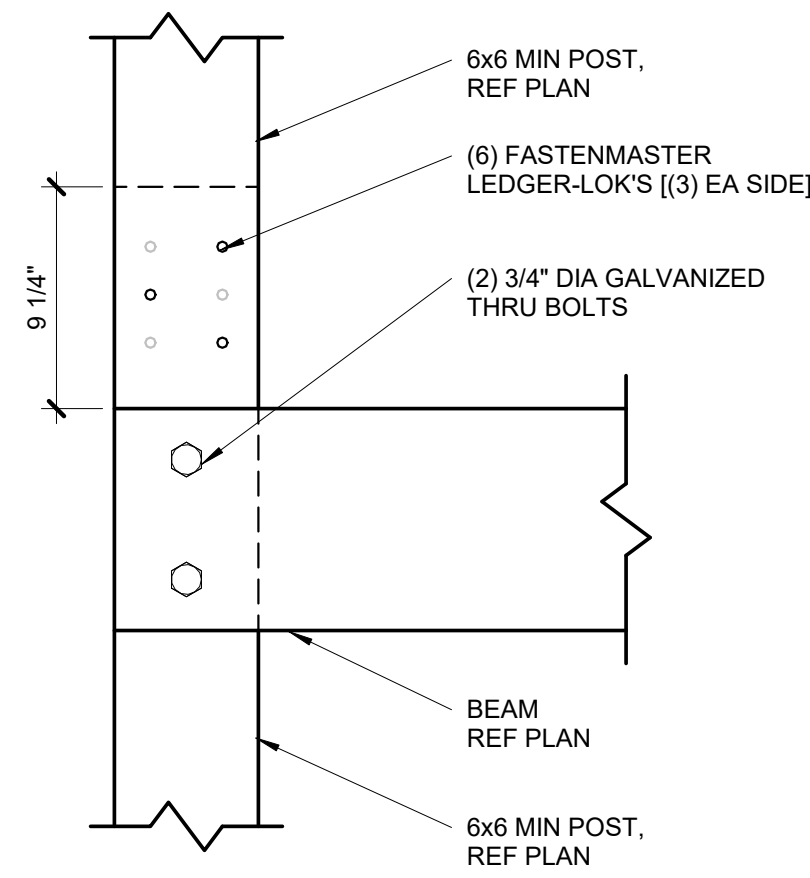

4 | SPLICED DECK COLUMN CONNECTION
S3.0 | 1 1/2" = 1'-0"

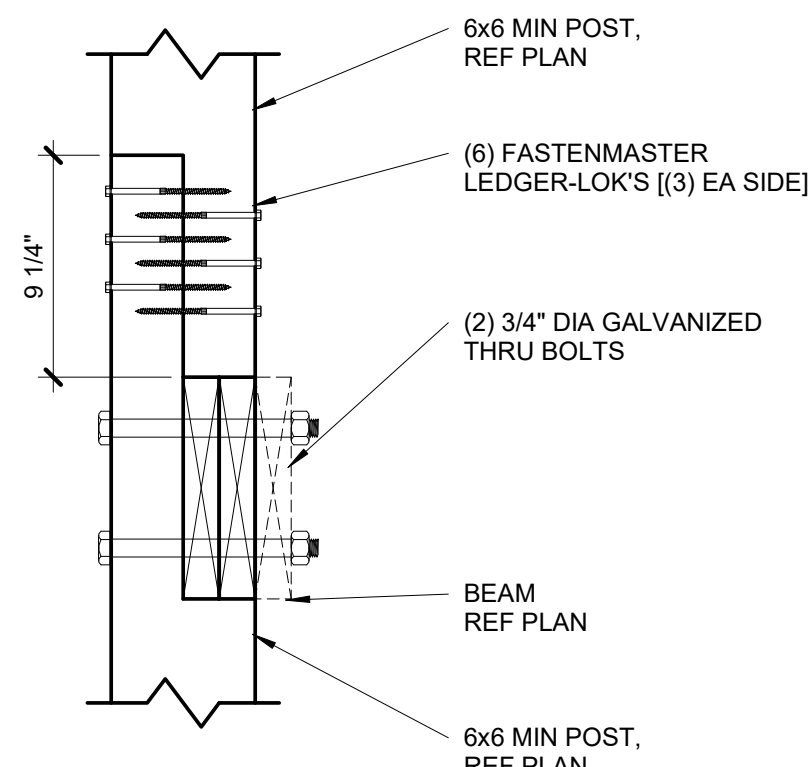

3 | SPLICED DECK COLUMN CONNECTION
S3.0 | 1 1/2" = 1'-0"

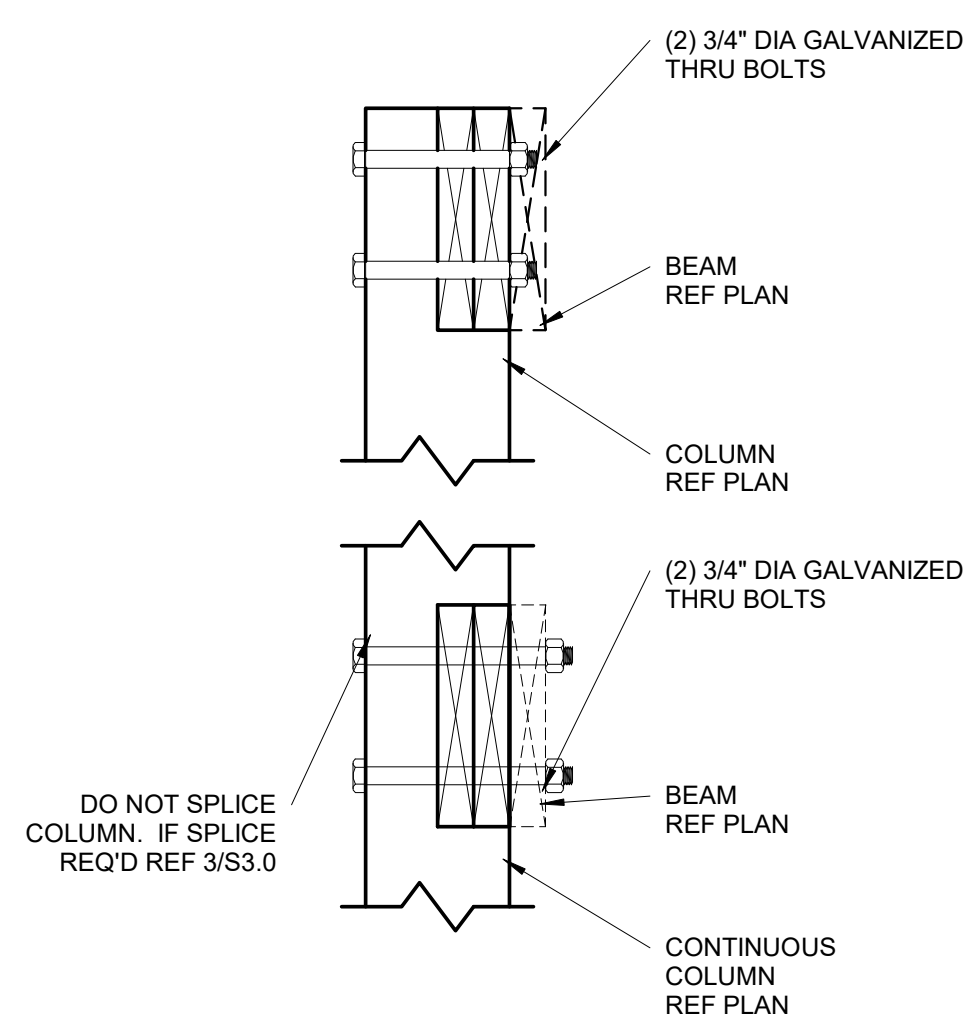

2 | DECK BEAM/COLUMN CONNECTION
S3.0 | 1 1/2" = 1'-0"

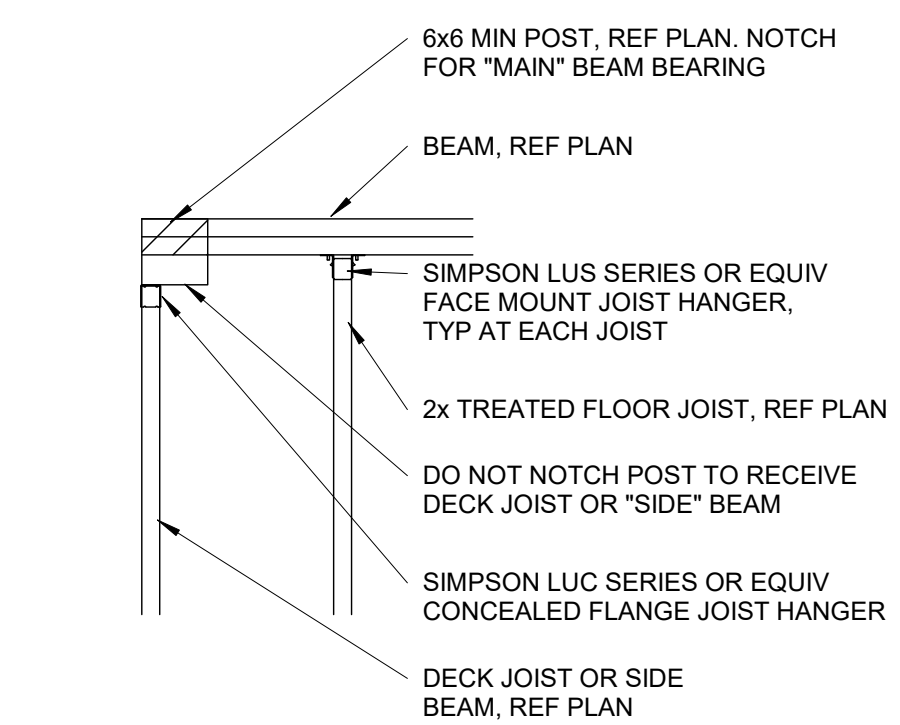

1 | DECK BEAM/COLUMN CORNER CONDITION
S3.0 | 3/4" = 1'-0"

1625 LOCUST ST
KANSAS CITY, MO 64108
816.421.3222
www.apex-engineers.com

STRUCTURAL DESIGN REVIEW
KANSAS ENGINEERING LICENSE: 5-692
MISSOURI ENGINEERING LICENSE: 2003004673

PROJECT: Viet/Stalling Residences
2111 NW Killarney Ln - Woodside Ridge - Lot 125
Lee's Summit, Missouri
CLIENT: New Mark Homes

PROJECT #: 21-314
DRAWN BY: GRP
CHECKED BY: BDC
SUBMITTAL DATE: 2021.04.19

COMMENTS

DATE

SHEET: FRAMING DETAILS
S3.0

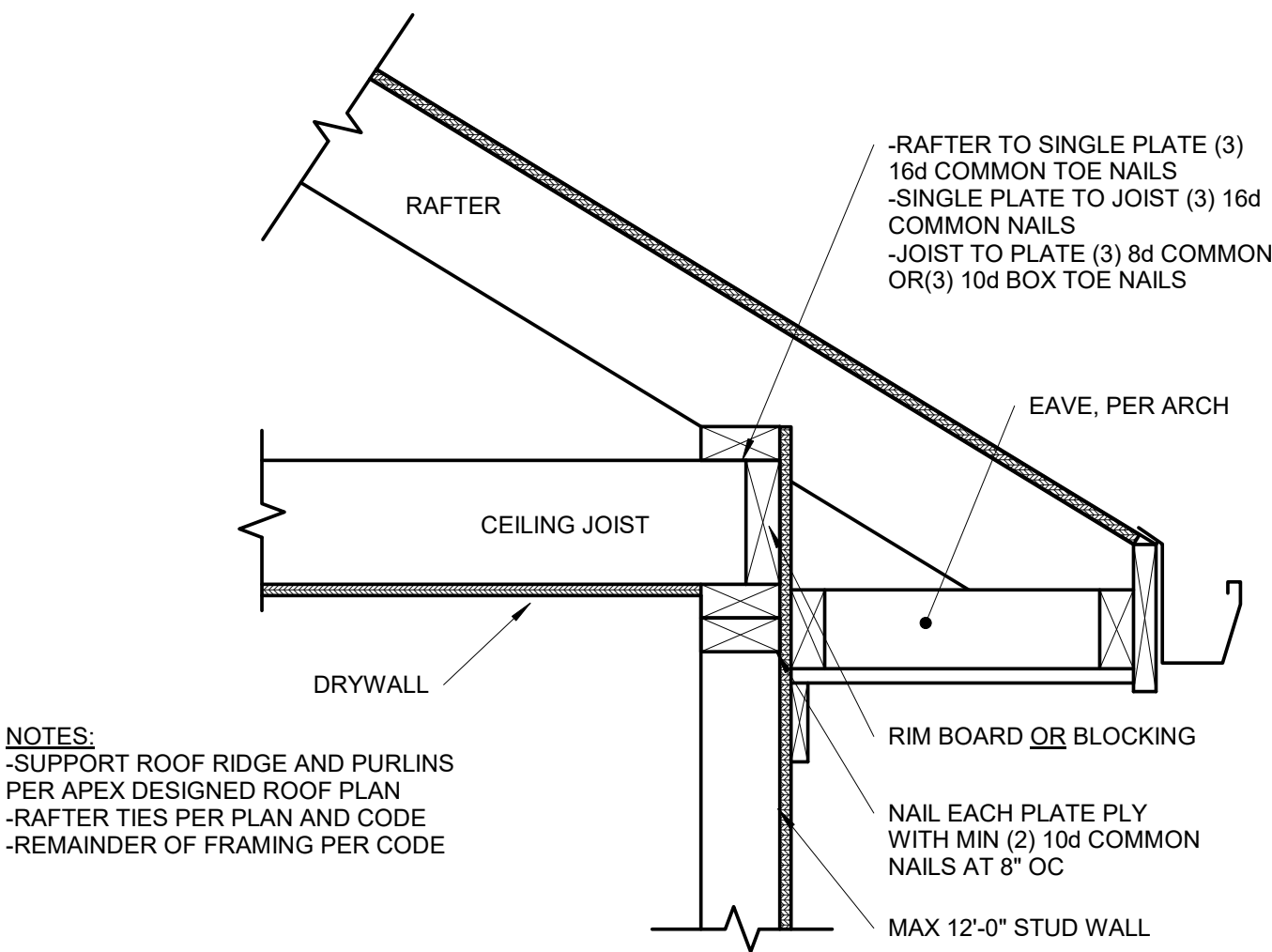

8 | OPTIONAL RAFTER BEARING

S3.2 1 1/2" = 1'-0"

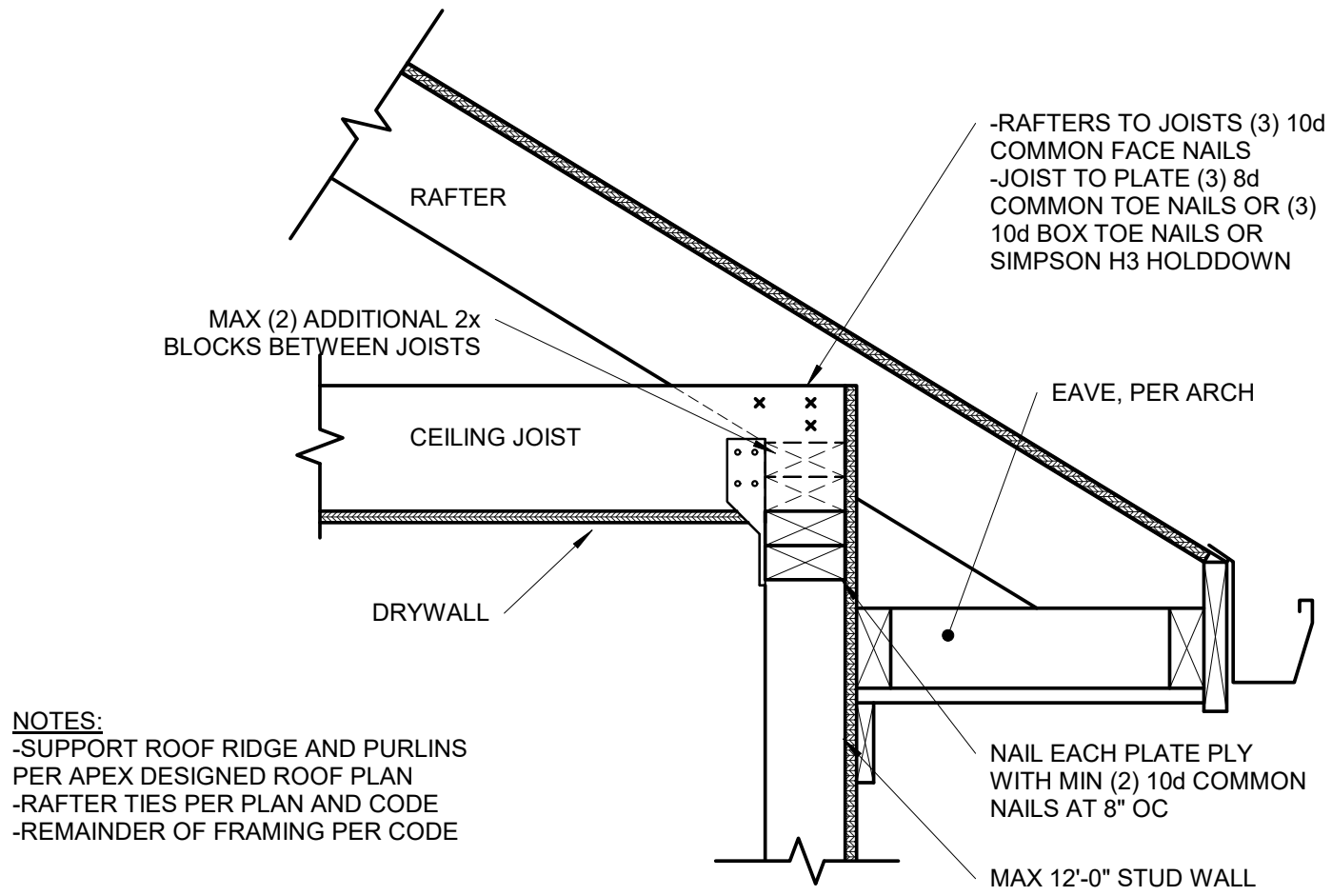

7 | OPTIONAL RAFTER BEARING

S3.2 1 1/2" = 1'-0"

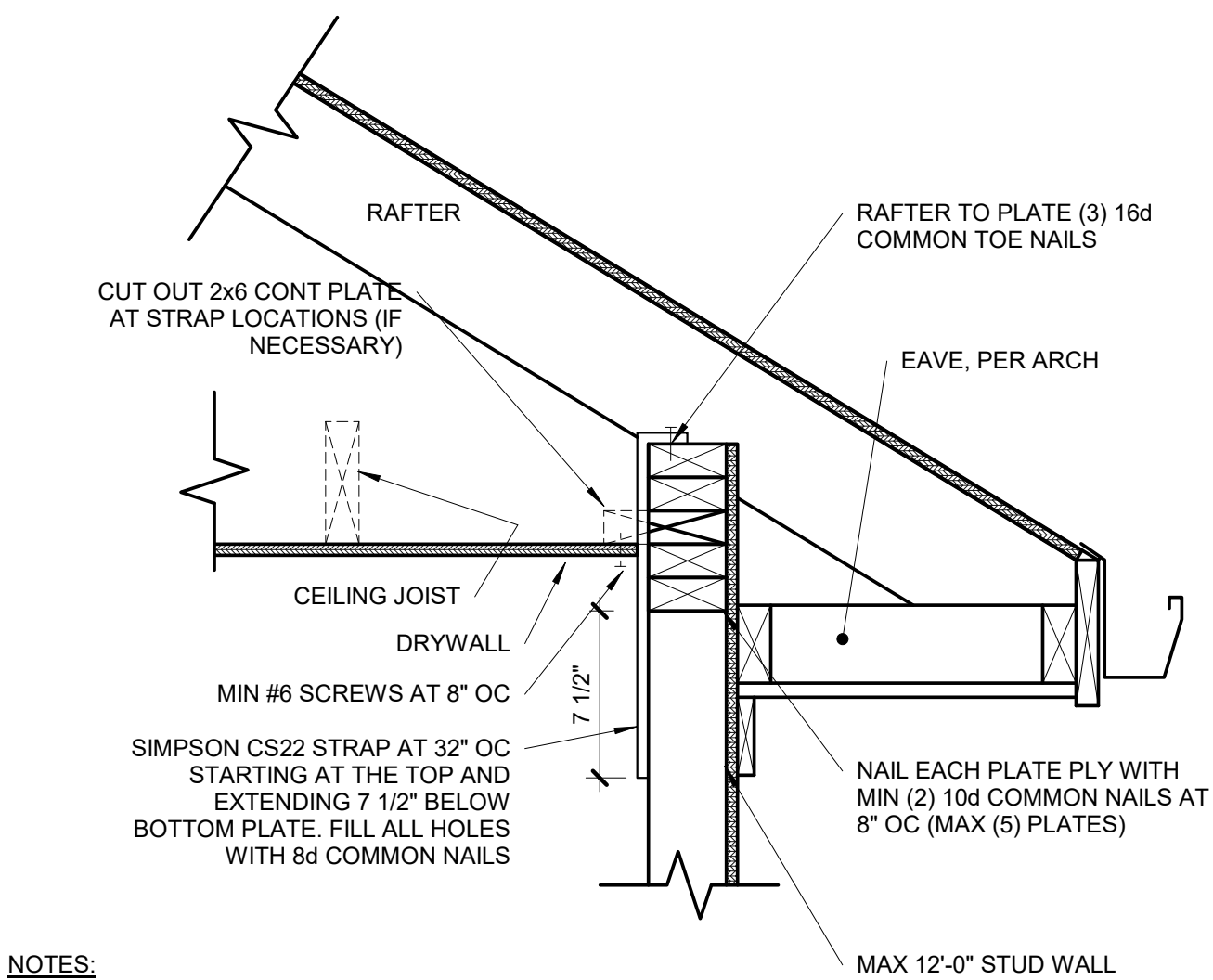

6 | OPTIONAL RAFTER BEARING

S3.2 1 1/2" = 1'-0"

UPLIFT CONNECTION SCHEDULE

OVERHANG SPAN: 1'-1" TO 1'-9"			
RAFTER SPACING	UPLIFT CONNECTOR	EXPOSURE B	EXPOSURE C
12" OC	SIMPSON H2.5A	(1) AT 24" OC	(1) AT 24" OC
16" OC	SIMPSON H2.5A	(1) AT 32" OC	(1) AT 16" OC
24" OC	SIMPSON H2.5A	(1) AT 24" OC	(1) AT 24" OC
OVERHANG SPAN: 1'-10" TO 2'-6"			
RAFTER SPACING	UPLIFT CONNECTOR	EXPOSURE B	EXPOSURE C
12" OC	SIMPSON H2.5A	(1) AT 12" OC	(1) AT 12" OC
16" OC	SIMPSON H2.5A	(1) AT 16" OC	(2) AT 16" OC
24" OC	SIMPSON H2.5A	(2) AT 24" OC	(2) AT 24" OC
OVERHANG SPAN: 2'-7" TO 3'-9"			
RAFTER SPACING	UPLIFT CONNECTOR	EXPOSURE B	EXPOSURE C
12" OC	SIMPSON H2.5A	(2) AT 12" OC	(2) AT 12" OC
16" OC	SIMPSON H2.5A	(2) AT 16" OC	(2) AT 16" OC
24" OC	SIMPSON H2.5A	(2) AT 24" OC	N/A

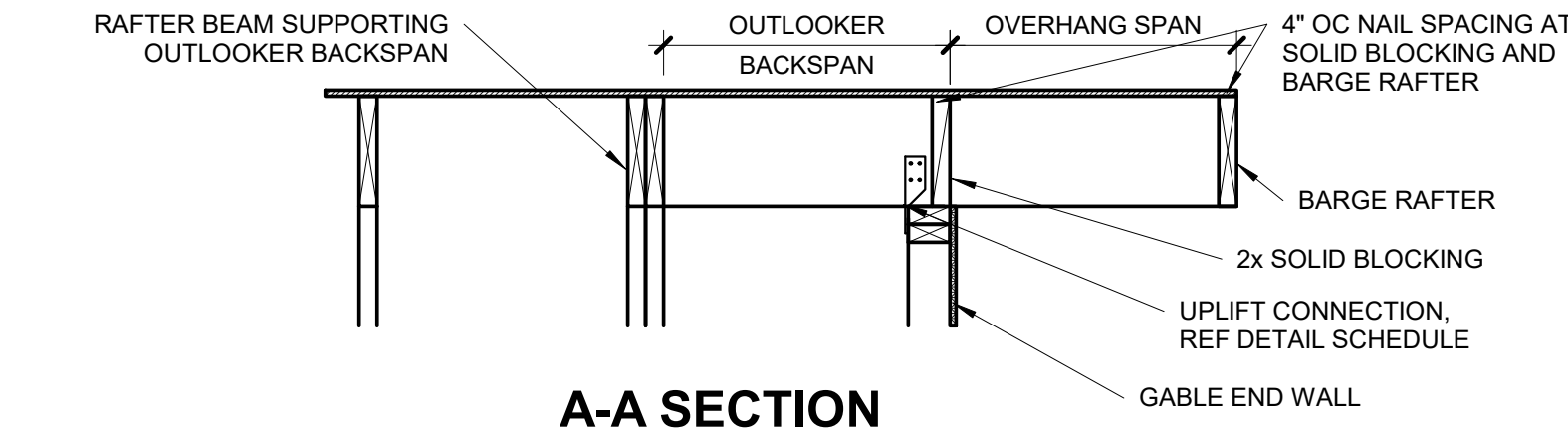

A-A SECTION

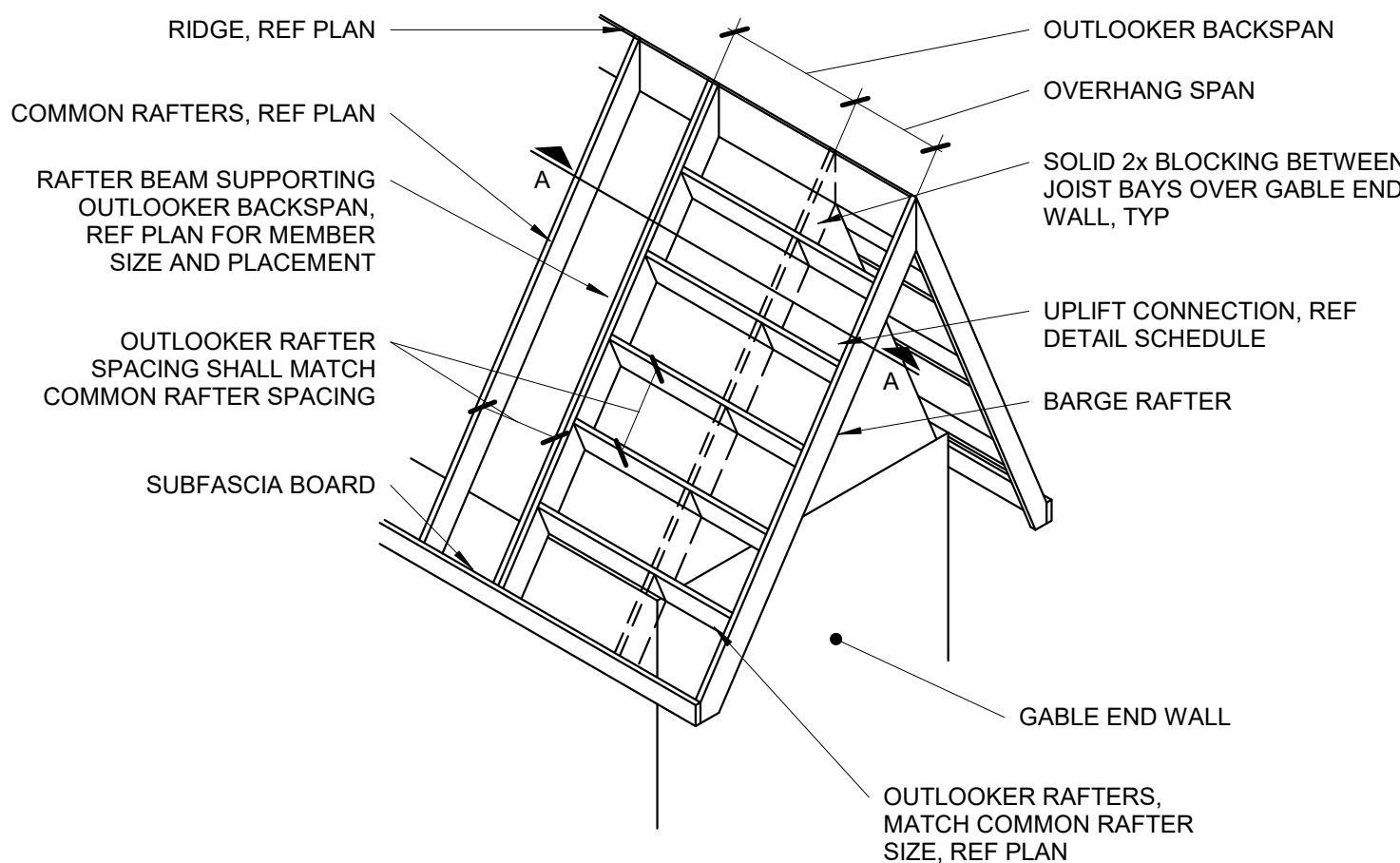

5 | FRAMING

S3.2 NOT TO SCALE

REQUIRED NUMBER OF SISTER PLIES

LIGHT ROOF							
2x VALLEY				LVL VALLEY			
# OF SISTER PLIES	RAFTER SIZE			# OF SISTER PLIES	RAFTER SIZE		
	2x6	2x8	2x10		2x6	2x8	2x10
0	4'-8"	6'-2"	7'-11"	0	8'-8"	11'-5"	14'-7"
1	9'-5"	*	*	1	*	*	*
2	*	N/A	N/A	2	N/A	N/A	N/A
HEAVY ROOF							
2x VALLEY				LVL VALLEY			
# OF SISTER PLIES	RAFTER SIZE			# OF SISTER PLIES	RAFTER SIZE		
	2x6	2x8	2x10		2x6	2x8	2x10
0	3'-6"	4'-7"	5'-11"	0	6'-6"	8'-7"	10'-11"
1	7'-1"	9'-3"	*	1	13'-1"	*	*
2	*	*	N/A	2	*	N/A	N/A

- *VALLEYS OF A LENGTH GREATER THAN THAT FOUND IN THE CELL ABOVE ARE CONTROLLED BY BENDING. APPLY THE NUMBER OF SISTER PLIES CORRESPONDING TO THIS ROW.
- THIS TABLE IS INTENDED TO BE USED IN CONJUNCTION WITH THE STAMPED, ENGINEERED PLANS AS THEY ARE DRAWN BY APEX. BRACING LOCATIONS SHALL DETERMINE HORIZONTAL UNSUPPORTED SPAN FROM VALLEY BEARING AND BE USED TO DETERMINE THE NUMBER OF SISTERS REQUIRED. BRACING LOCATIONS ARE **NOT** TO BE INFERRED USING THIS TABLE.
 - TABLE VALUES ARE BASED ON A DEPTH OF MEMBER REMAINING, d, EQUAL TO THE DEPTH OF THE RAFTERS. IF d IS OBSERVED TO BE LESS THAN THE DEPTH OF THE RAFTER, THE VALLEY WILL NEED TO BE EITHER REPLACED OR ANALYZED BY APEX. TABLE VALUES ARE VALID FOR TAPERED CUTS ONLY, REF DETAIL 4/53.2.
 - IF MULTI-PLY VALLEY IS SPECIFIED ON PLAN TREAT EACH ADDITIONAL PLY AS A SISTER PLY WHEN LOOKING UP MAX SPAN.
 - MAX 14'-0" HORIZONTAL RAFTER SPAN IN BOTH DIRECTIONS FROM VALLEY.
 - ALL HIPs ARE DESIGNED TO BE CONTROLLED BY BENDING. SHEAR AT BEARING WITH MIN 5 1/2" DEPTH DOES NOT CONTROL DESIGN.

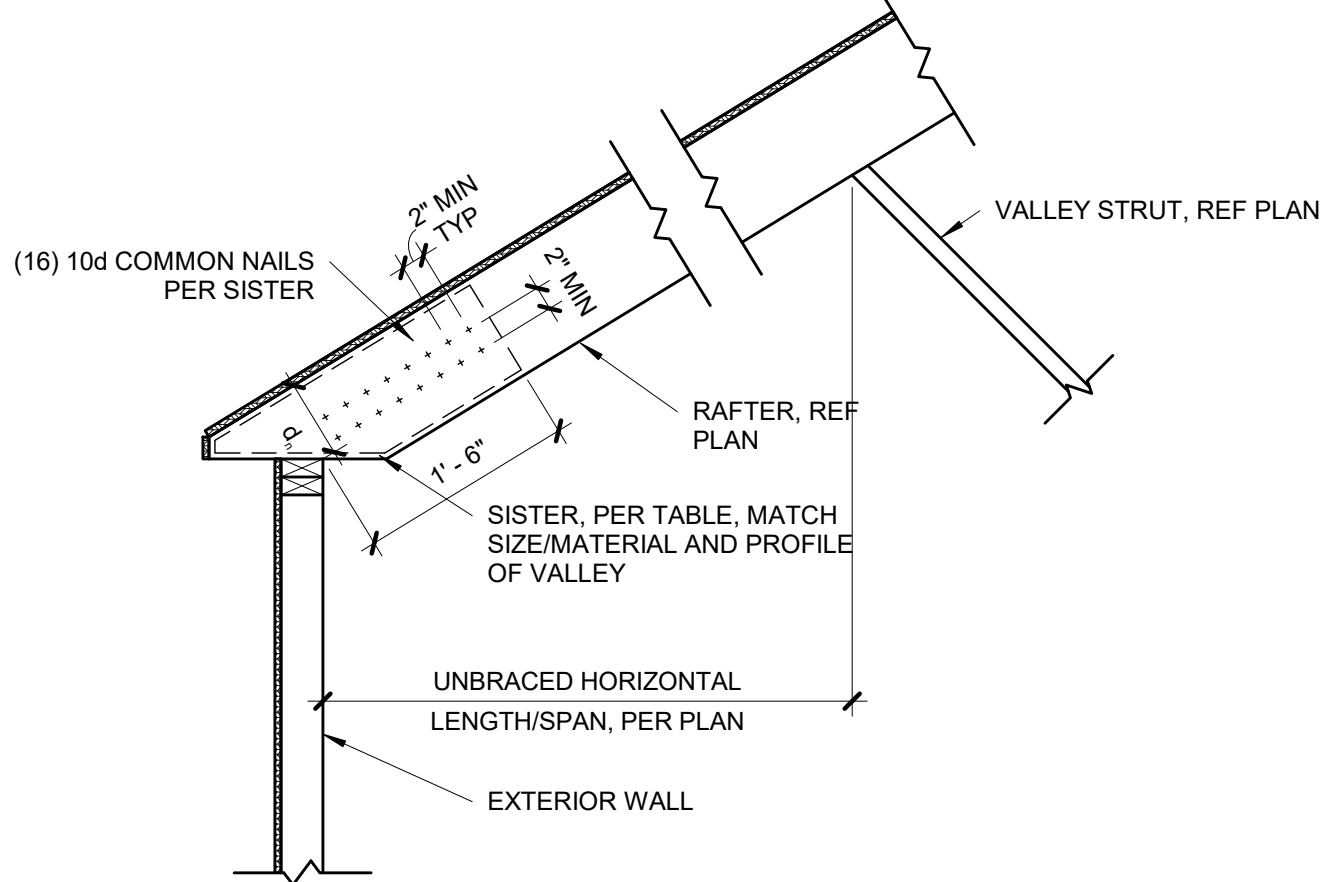

4 | TAPERED VALLEY

S3.2 3/4" = 1'-0"

OVERHANG SPAN	MIN BACKSPAN LENGTH
≤1'-0"	1'-0"
1'-1" to 2'-0"	EQUALS OVERHANG SPAN
≥2'-1"	OVERHANG SPAN x2

NOTES:
-CHART IS ONLY APPLICABLE IF NO RAFTER BEAM SHOWN ON PLAN.
-CONTACT EOR IF OVERHANG LENGTH EXCEEDS CHART OPTIONS.

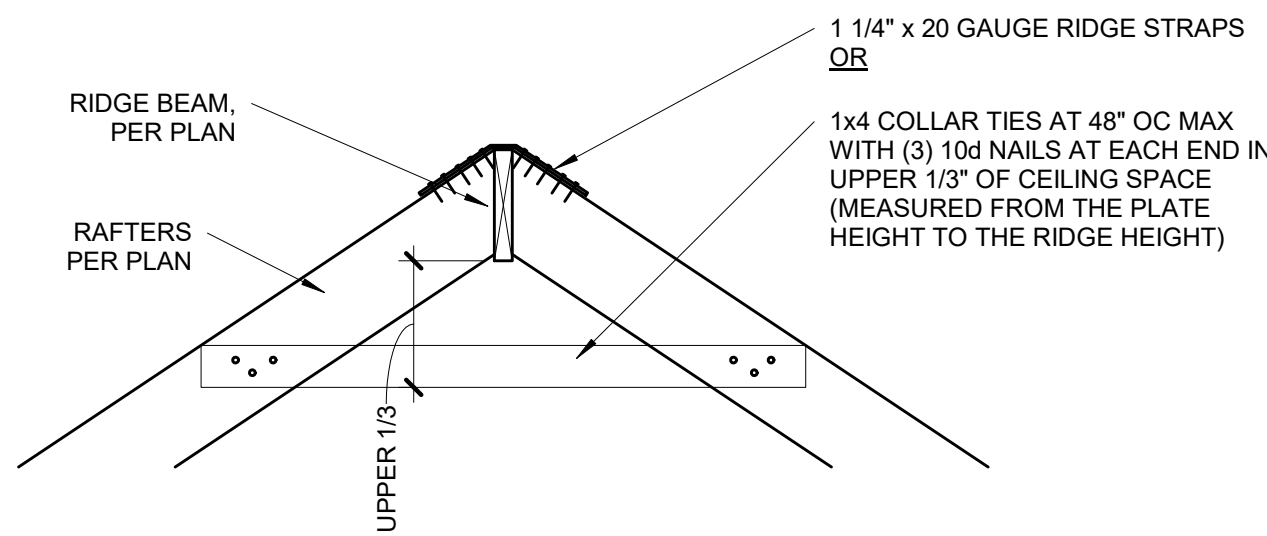

3 | RIDGE BEAM DETAIL

S3.2 3/4" = 1'-0"

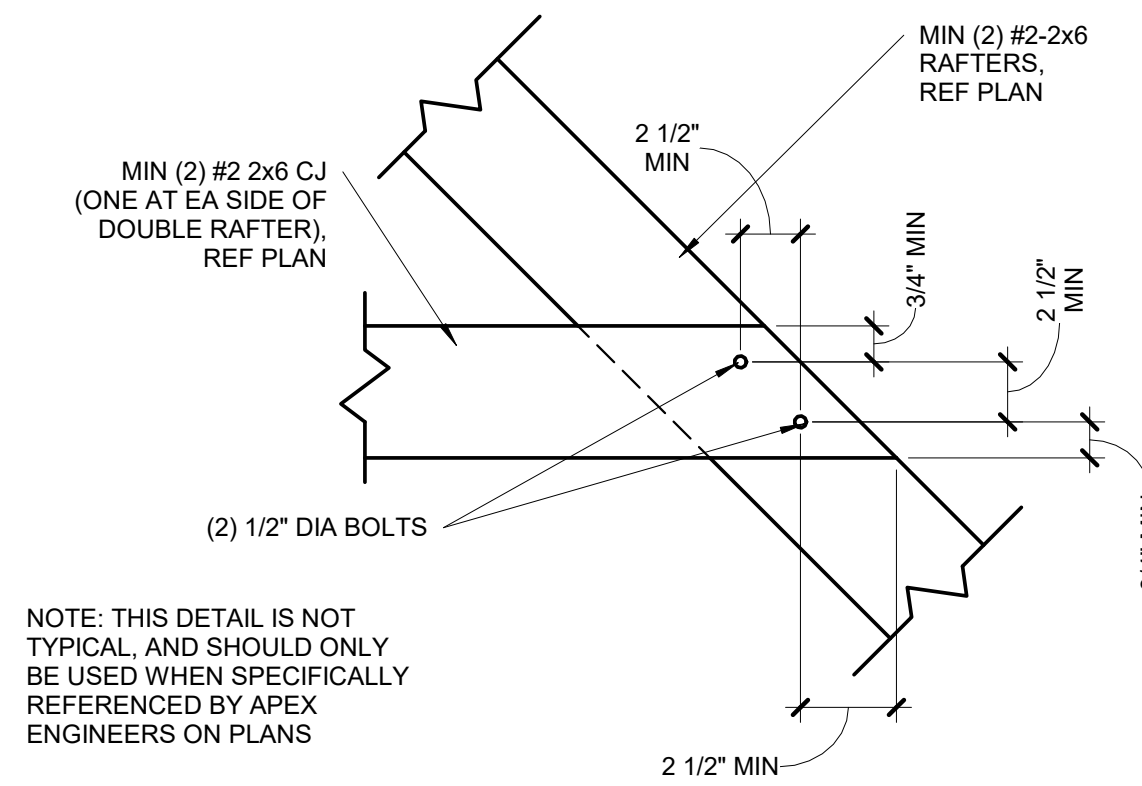

2 | BOLTED RAFTER HIP CONNECTION

S3.2 1 1/2" = 1'-0"

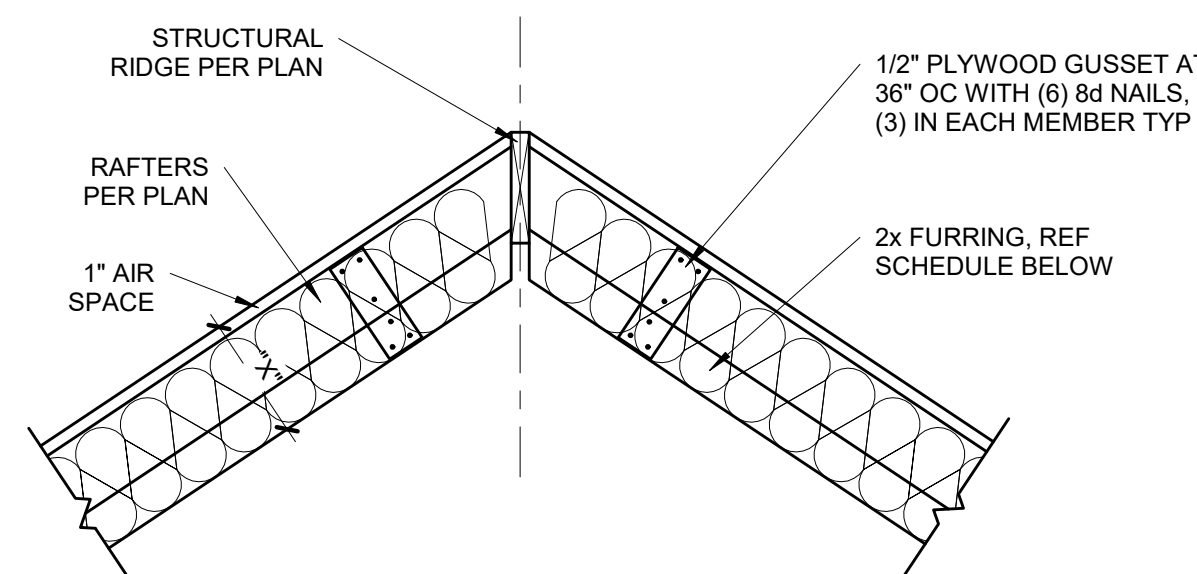

FURR OUT SCHEDULE

RAFTER SIZE	R-30C INSULATION (X= 9 1/4")	R-38C INSULATION (X=11 1/4")
2x6	2x6	2x8
2x8	2x4	2x6
2x10	NOT REQUIRED	2x4
2x12	NOT REQUIRED	REQUIRED

NOTES:
1. ALL VAULTED RAFTERS SHALL BE #2-2x6 DF-L, MINIMUM, AT 16" OC, PER SPAN CHART, UNLESS NOTED OTHERWISE.
2. ALL VAULTS SHALL BE FURRED DOWN WITH 2x FRAMING TO THE REQUIRED DEPTH OF INSULATION, PLUS 1" AIR SPACE.
3. R-30C INSULATION = 8 1/4" THICK
4. R-38C INSULATION = 10 1/4" THICK
5. INSULATION REQUIREMENTS MAY BE REDUCED TO R30 IF ROOF/CEILING ASSEMBLY DOES NOT ALLOW SUFFICIENT SPACE BUT IS LIMITED TO VAULTED CEILING AREAS THAT ARE LESS THAN 500 SQUARE FEET OR 20 PERCENT OF THE TOTAL INSULATED CEILING AREA, WHICHEVER IS LESS. (PER N1102.2.2)

1 | VAULTED RAFTER INSULATION

S3.2 3/4" = 1'-0"

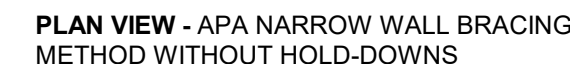
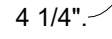
1

MINIMUM LENGTH OF BRACED WALL PANELS	
1	10
2	12
3	14
4	16
5	18
6	20
7	22
8	24
9	26
10	28
11	30
12	32
13	34
14	36
15	38
16	40
17	42
18	44
19	46
20	48
21	50
22	52
23	54
24	56
25	58
26	60
27	62
28	64
29	66
30	68
31	70
32	72
33	74
34	76
35	78
36	80
37	82
38	84
39	86
40	88
41	90
42	92
43	94
44	96
45	98
46	100
47	102
48	104
49	106
50	108
51	110
52	112
53	114
54	116
55	118
56	120
57	122
58	124
59	126
60	128
61	130
62	132
63	134
64	136
65	138
66	140
67	142
68	144
69	146
70	148
71	150
72	152
73	154
74	156
75	158
76	160
77	162
78	164
79	166
80	168
81	170
82	172
83	174
84	176
85	178
86	180
87	182
88	184
89	186
90	188
91	190
92	192
93	194
94	196
95	198
96	200
97	202
98	204
99	206
100	208
101	210
102	212
103	214
104	216
105	218
106	220
107	222
108	224
109	226
110	228
111	230
112	232
113	234
114	236
115	238
116	240
117	242
118	244
119	246
120	248
121	250
122	252
123	254
124	256
125	258
126	260
127	262
128	264
129	266
130	268
131	270
132	272
133	274
134	276
135	278
136	280
137	282
138	284
139	286
140	288
141	290
142	292
143	294
144	296
145	298
146	300
147	302
148	304
149	306
150	308
151	310
152	312
153	314
154	316
155	318
156	320
157	322
158	324
159	326
160	328
161	330
162	332
163	334
164	336
165	338
166	340
167	342
168	344
169	346
170	348
171	350
172	352
173	354
174	356
175	358
176	360
177	362
178	364
179	366
180	368
181	370
182	372
183	374
184	376
185	378
186	380
187	382
188	384
189	386
190	388
191	390
192	392
193	394
194	396
195	398
196	400
197	402
198	404
199	406
200	408
201	410
202	412
203	414
204	416
205	418
206	420
207	422
208	424
209	426
210	428
211	430
212	432
213	434
214	436
215	438
216	440
217	442
218	444
219	446
220	448
221	450
222	452
223	454
224	456
225	458
226	460
227	462
228	464
229	466
230	468
231	470
232	472
233	474
234	476
235	478
236	480
237	482
238	484
239	486
240	488
241	490
242	492
243	494
244	496
245	498
246	500
247	502
248	504
249	506
250	508
251	510
252	512
253	514
254	516
255	518
256	520
257	522
258	524
259	526
260	528
261	530
262	532
263	534
264	536
265	538
266	540
267	542
268	544
269	546
270	548
271	550
272	552
273	554
274	556
275	558
276	560
277	562
278	564
279	566
280	568
281	570
282	572
283	574
284	576
285	578
286	580
287	582
288	584
289	586
290	588
291	590
292	592
293	594
294	596
295	598
296	600
297	602
298	604
299	606
300	608
301	610
302	612
303	614
304	616
305	618
306	620
307	622
308	624
309	626
310	628
311	630
312	632
313	634
314	636
315	638
316	640
317	642
318	644
319	646
320	648
321	650
322	652
323	654
324	656
325	658
326	660
327	662
328	664
329	666
330	668
331	670
332	672
333	674
334	676
335	678
336	680
337	682
338	684
339	686
340	688
341	690
342	692
343	694
344	696
345	698
346	700
347	702
348	704
349	706
350	708
351	710
352	712
353	714
354	716
355	718
356	720
357	722
358	724
359	726
360	728
361	730
362	732
363	734
364	736
365	738
366	740
367	742
368	744
369	746
370	748
371	750
372	752
373	754
374	756
375	758
376	760
377	762
378	764
379	766
380	768
381	770
382	772
383	774
384	776
385	778
386	780
387	782
388	784
389	786
390	788
391	790
392	792
393	794
394	796
395	798
396	800
397	802
398	804
399	806
400	808
401	810
402	812
403	814
404	816
405	818
406	820
407	822
408	824
409	826
410	828
411	830
412	832
413	834
414	836
415	838
416	840
417	842
418	844
419	846
420	848
421	850
422	852
423	854
424	856
425	858
426	860
427	862
428	864
429	866
430	868
431	870
432	872
433	874
434	876
435	878
436	880
437	882
438	884
439	886
440	888
441	890
442	892
443	894
444	896
445	898
446	900
447	902
448	904
449	906
450	908
451	910
452	912
453	914
454	916
455	918
456	920
457	922
458	924
459	926
460	928
461	930
462	932
463	934
464	936
465	938
466	940
467	942
468	944
469	946
470	948
471	950
472	952
473	954
474	956
475	958
476	960
477	962
478	964
479	966
480	968
481	970
482	972
483	974
484	976
485	978
486	980
487	982
488	984
489	986
490	988
491	990
492	992
493	994
494	996
495	998
496	1000
497	1002
498	1004
499	1006
500	1008
501	1010
502	1012
503	1014
504	1016
505	1018
506	1020
507	1022
508	1024
509	1026
510	1028
511	1030
512	1032
513	1034
514	1036
515	1038
516	1040
517	1042
518	1044
519	1046
520	1048
521	1050
522	1052
523	1054
524	1056
525	1058
526	1060
527	1062
528	1064
529	1066
530	1068
531	1070
532	1072
533	1074
534	1076
535	1078
536	1080
537	1082
538	1084
539	1086
540	1088
541	1090
542	1092
543	1094
544	1096
545	1098
546	1100
547	1102
548	1104
549	1106
550	1108
551	1110
552	1112
553	1114
554	1116
555	1118
556	1120
557	1122
558	1124
559	1126
560	1128
561	1130
562	1132
563	1134
564	1136
565	1138
566	1140
567	1142
568	1144
569	1146
570	1148
571	1150
572	1152
573	1154
574	1156
575	1158
576	1160
577	1162
578	1164
579	1166
580	1168
581	1170
582	1172
583	1174
584	1176
585	1178
586	1180
587	1182
588	1184
589	1186
590	1188
591	1190
592	1192
593	1194
594	1196
595	1198
596	1200
597	1202
598	1204
599	1206
600	1208
601	1210
602	1212
603	1214
604	1216
605	1218
606	1220
607	1222
608	1224
609	1226
610	1228
611	1230
612	1232
613	1234
614	1236
615	1238
616	1240
617	1242
618	1244
619	1246
620	

TENSION CAPACITY STRAP TABLE			
MIN. WALL	MAX. RONY		MAX.

AND GRADE	(FEET)	(FEET)	REQ (LBS)
			115 MPH. EYR P

XXXX EXTERIOR BRACED WALLS:

NAILS AT 6" OC EDGES AND 12" OC IN FIELD.

GB METHOD:

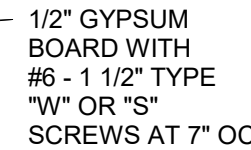

WALL HEIGHT	MIN WALL LENGTH (X)	MAX WALL LENGTH (X)
8'-0"	4'-7"	8'-0"
9'-0"	5'-2"	9'-0"
10'-0"	5'-9"	10'-0"
11'-0"	NP	-
12'-0"	NP	-

NOTE: BRACED WALL PANEL LENGTHS BASED ON WALL HEIGHT FOR IRC, LIB



S4.0	$3/4" = 1'-0"$
-------------	----------------

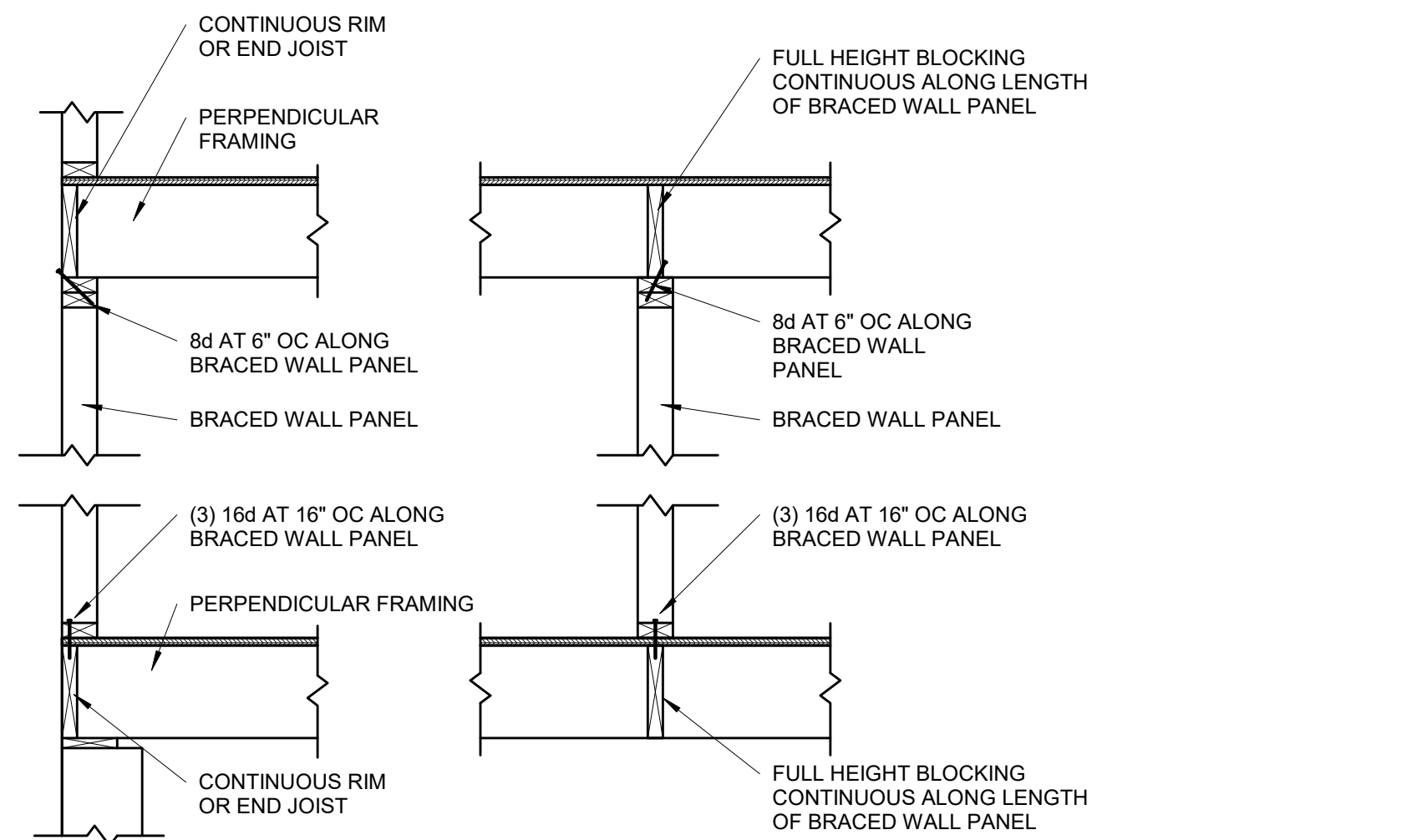

**BRACED WALL PANEL
CONNECTION WHEN
PERPENDICULAR TO
FLOOR/CEILING FRAMING**

S4.1 3/4" = 1'-0"

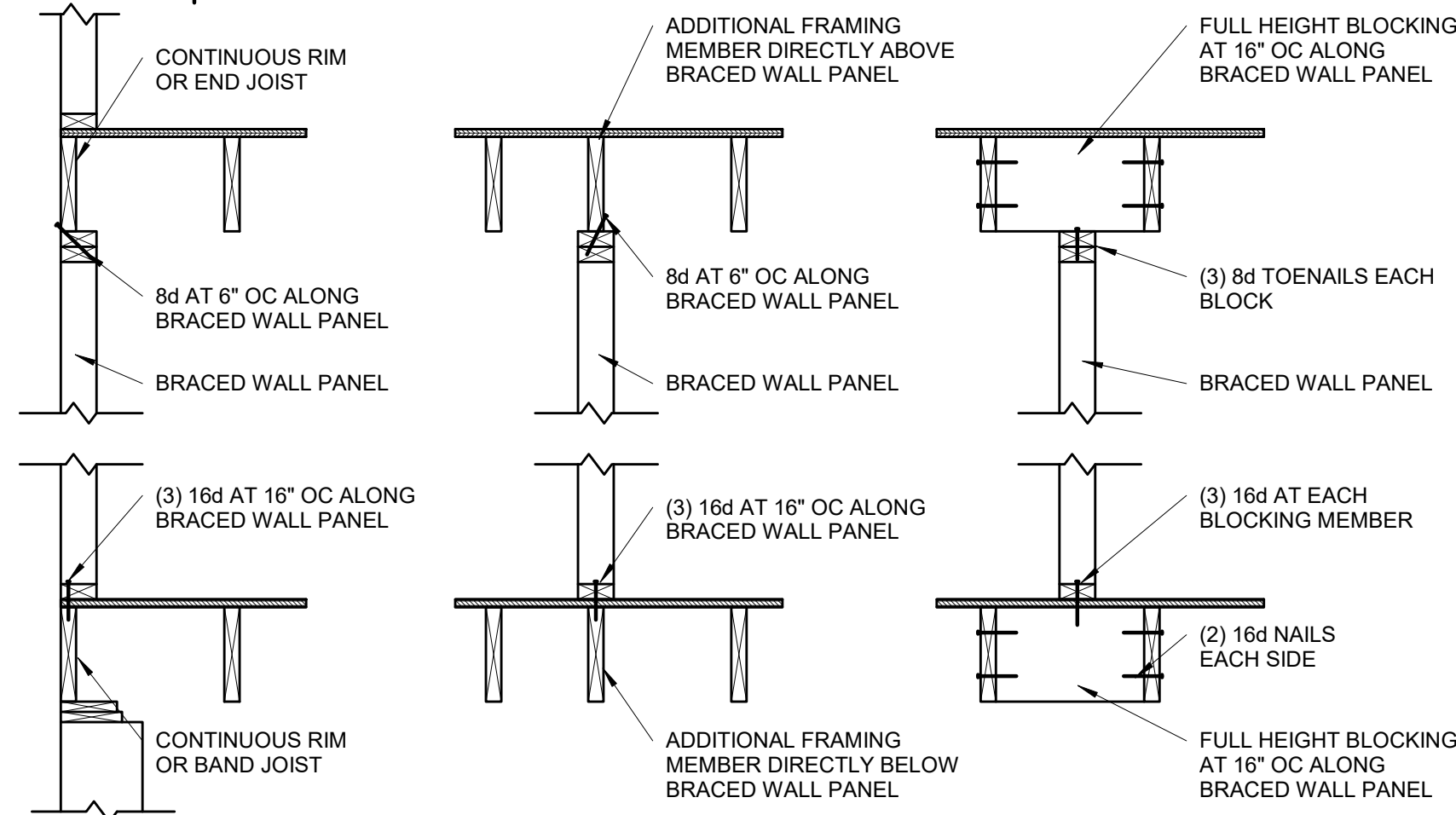

**BRACED WALL PANEL
CONNECTION WHEN PARALLEL
TO FLOOR/CEILING FRAMING**

S4.1 3/4" = 1'-0"

CONT. SHEATHED BRACED WALL END CONDITIONS

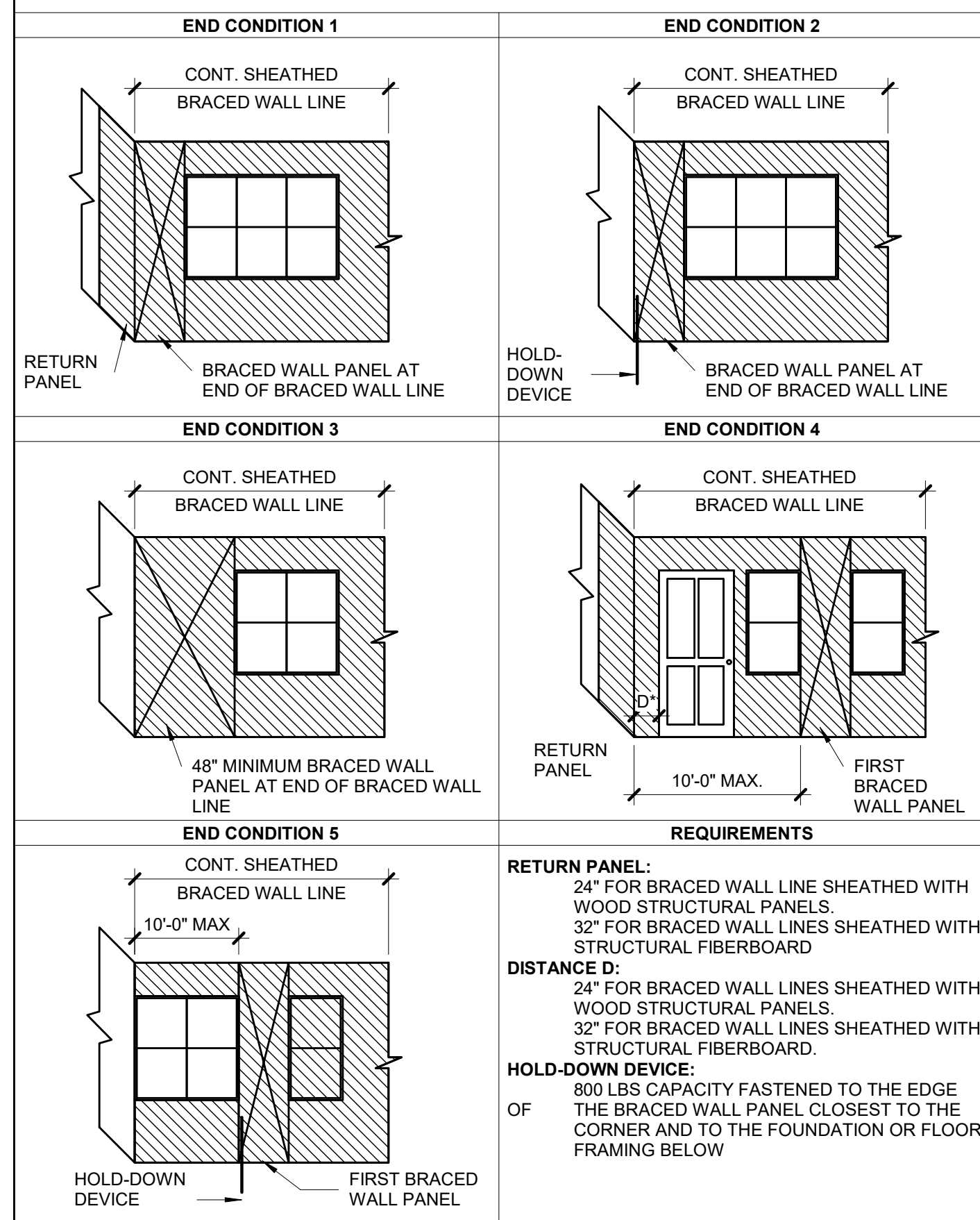

**CONTINUOUS SHEATHED BRACED
WALL END CONDITIONS**

S4.1 NOT TO SCALE (COMPLIANCE WITH IRC R602.10.7)

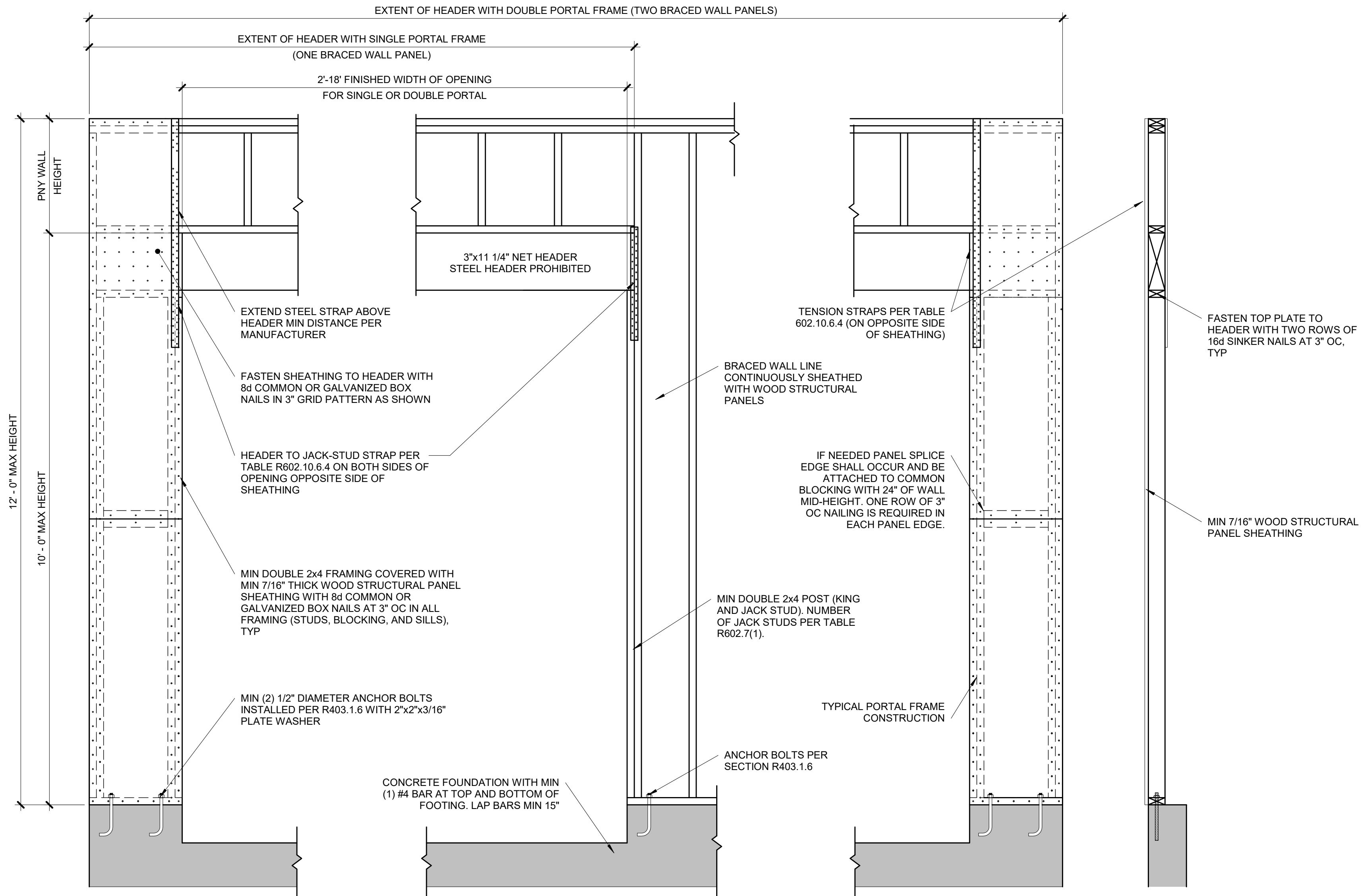

OVER CONCRETE OR MASONRY BLOCK FOUNDATION

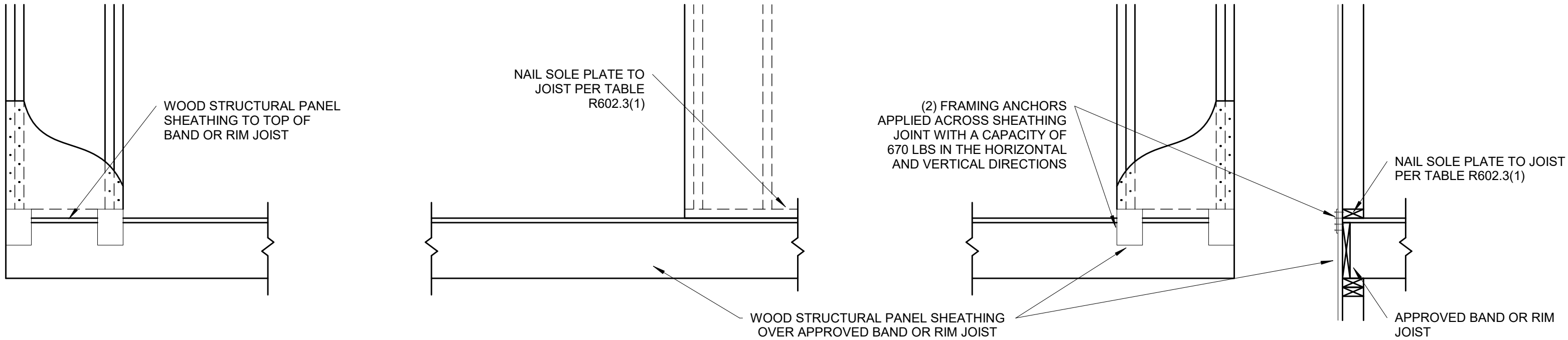

OVER RAISE WOOD FLOOR - FRAMING ANCHOR OPTION

(WHEN PORTAL SHEATHING DOES NOT LAP OVER BAND OR RIM JOIST)

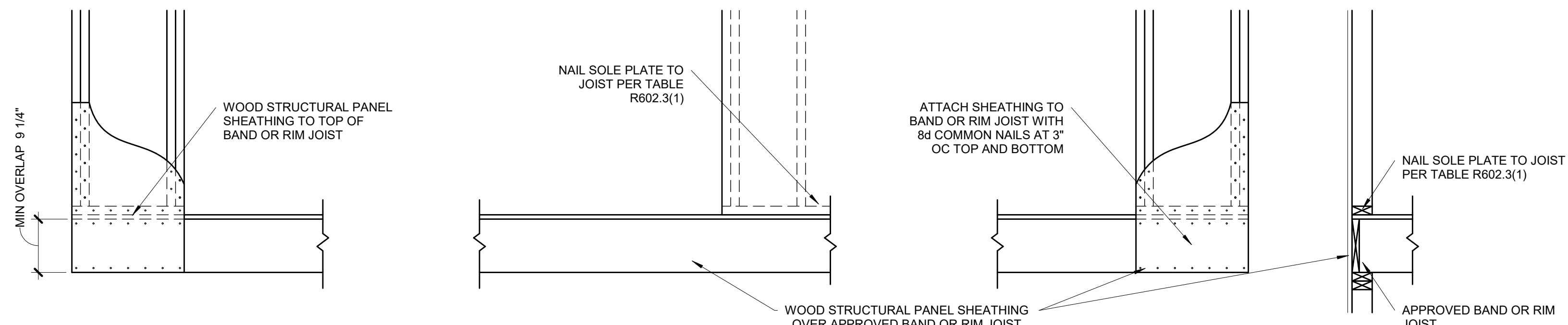

OVER RAISE WOOD FLOOR - OVERLAP OPTION

(WHEN PORTAL SHEATHING LAPS OVER BAND OR RIMBOARD)

**BRACED WALL PANEL-IRC
METHOD CS-PF CONTINUOUSLY
SHEATHED PORTAL FRAME
PANEL CONSTRUCTION**

S4.1 3/4" = 1'-0" (PER IRC R602.10.6.4)