

PACKARD ENGINEERING

21021 Oak Drive

Belton, MO 64012

Phone: (816) 767-7222

Fax: (816) 767-8105

E-mail: dan@packardstructuralengineering.com

CLIENT Skip Hirst

Page R01

Date 6/10

JOB 2301 NE Independence

Job No. SKA20001

Lee's Summit, MO

Made By DJP

NEW O.H. Bar Opening

OPENING HEIGHT	ANGLE
10'	5" x 3 1/2" x 5/16"

NOTE: LEAVE EQUAL SECTION OF WALL PANEL BEYOND OPENING, TYP.

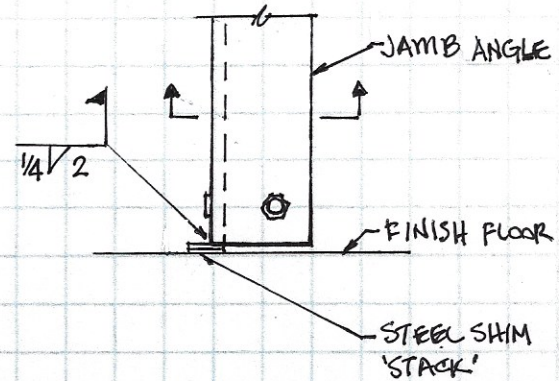

FIELD VERIFY 0'-8" WALL THICKNESS

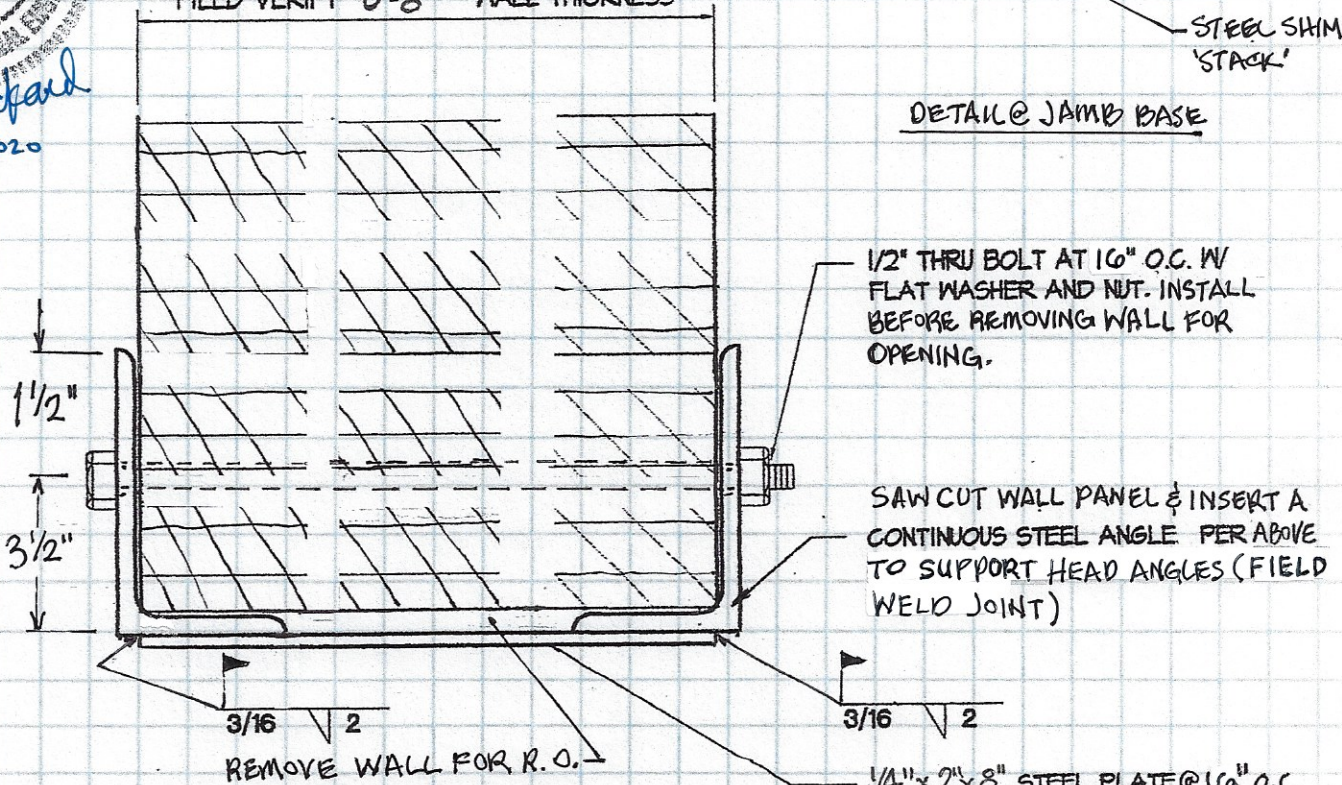

SECTION @ JAMB OF R.O.

SCALE: NONE

RELEASE FOR
CONSTRUCTION
AS NOTED ON PLANS REVIEW
DEVELOPMENT SERVICES
LEE'S SUMMIT, MISSOURI

04/09/2021

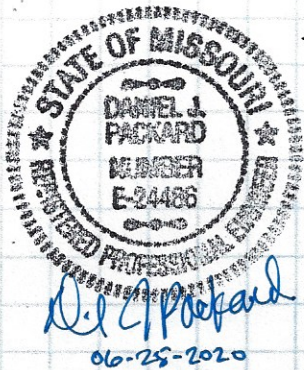

PACKARD ENGINEERING

21021 Oak Drive

Belton, MO 64012

Phone: (816) 767-7222

Fax: (816) 767-8105

E-mail: dan@packardstructuralengineering.com

CLIENT Skip Hirst

Page R02

Date 6/20

JOB 2301 N.E. Independence
Lee's Summit, MO
NEW O.H. Door Opening

Job No. SHAR0001

Made By WP

OPENING WIDTH	ANGLE
10'	5" x 3 1/2" x 5/16"

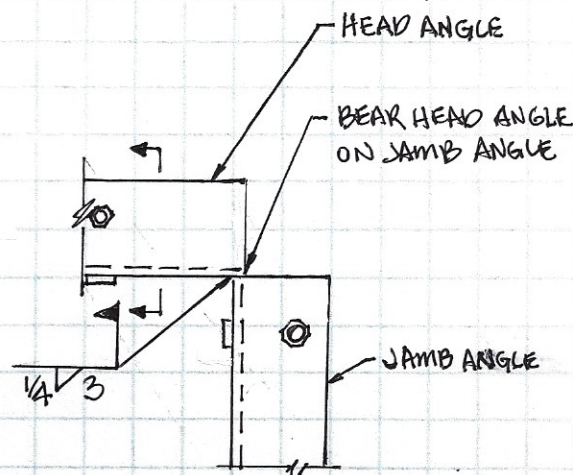

DETAIL @ HEAD TO JAMB JOINT

FIELD VERIFY 0'-8" WALL THICKNESS

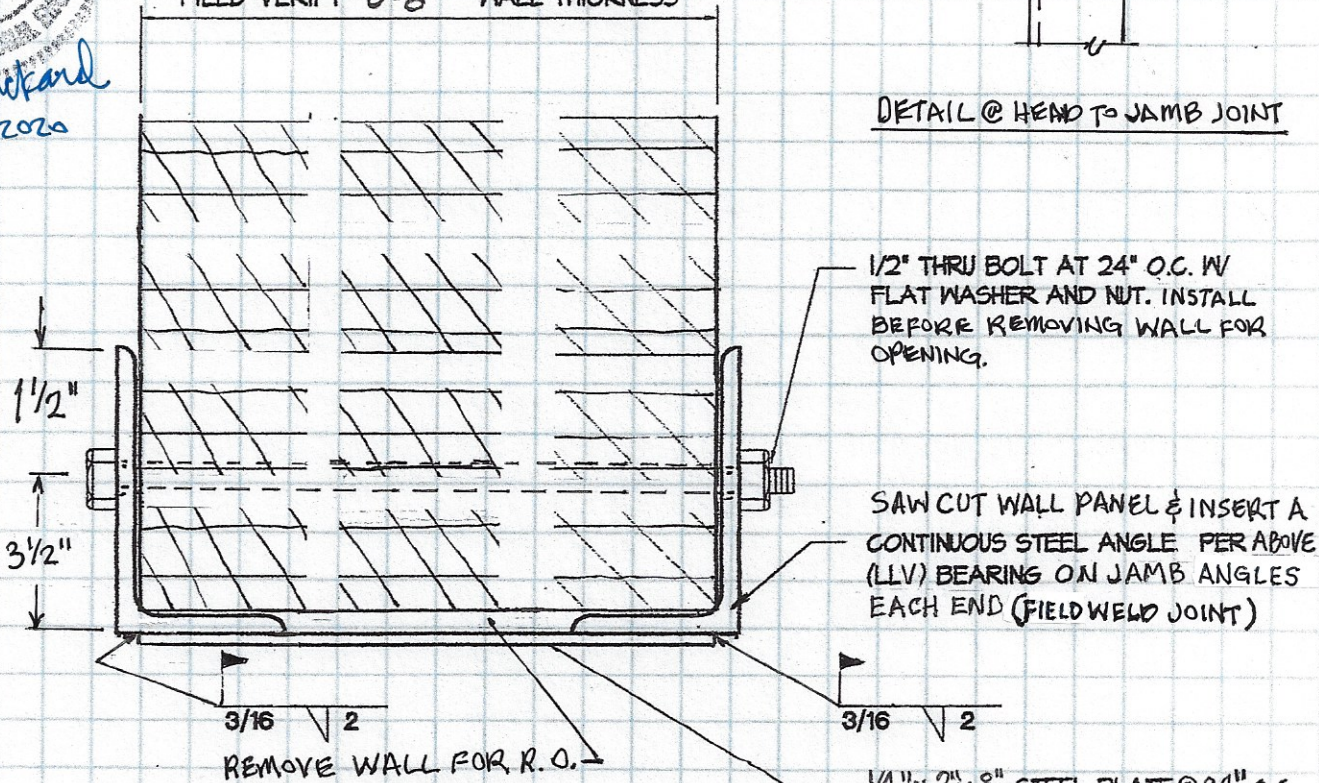

SECTION @ HEAD OF R.O.

SCALE: NONE

**RELEASE FOR
CONSTRUCTION**
AS NOTED ON PLANS REVIEW
DEVELOPMENT SERVICES
LEE'S SUMMIT, MISSOURI

04/09/2021