

RESIDENTIAL ENGINEERING SERVICES, LLC.
SHOP DRAWINGS/SUBMITTAL REVIEW

SUBMITTAL WAS REVIEWED FOR DESIGN CONFORMITY AND GENERAL CONFORMANCE TO CONTRACT DOCUMENTS ONLY. THE CONTRACTOR IS RESPONSIBLE FOR CONFIRMING AND CORRELATING DIMENSIONS AT JOBSITE FOR TOLERANCE, CLEARANCE, QUANTITIES, FABRICATION, COORDINATION OF HIS OR HER WORK WITH OTHER TRADES, AND FULL COMPLIANCE WITH CONTRACT DOCUMENTS.

STATUS:
APPROVED
03.25.2021
 REVIEWED BY:
BH
 ENGINEER, RESIDENTIAL ENGINEERING SERVICES, LLC.

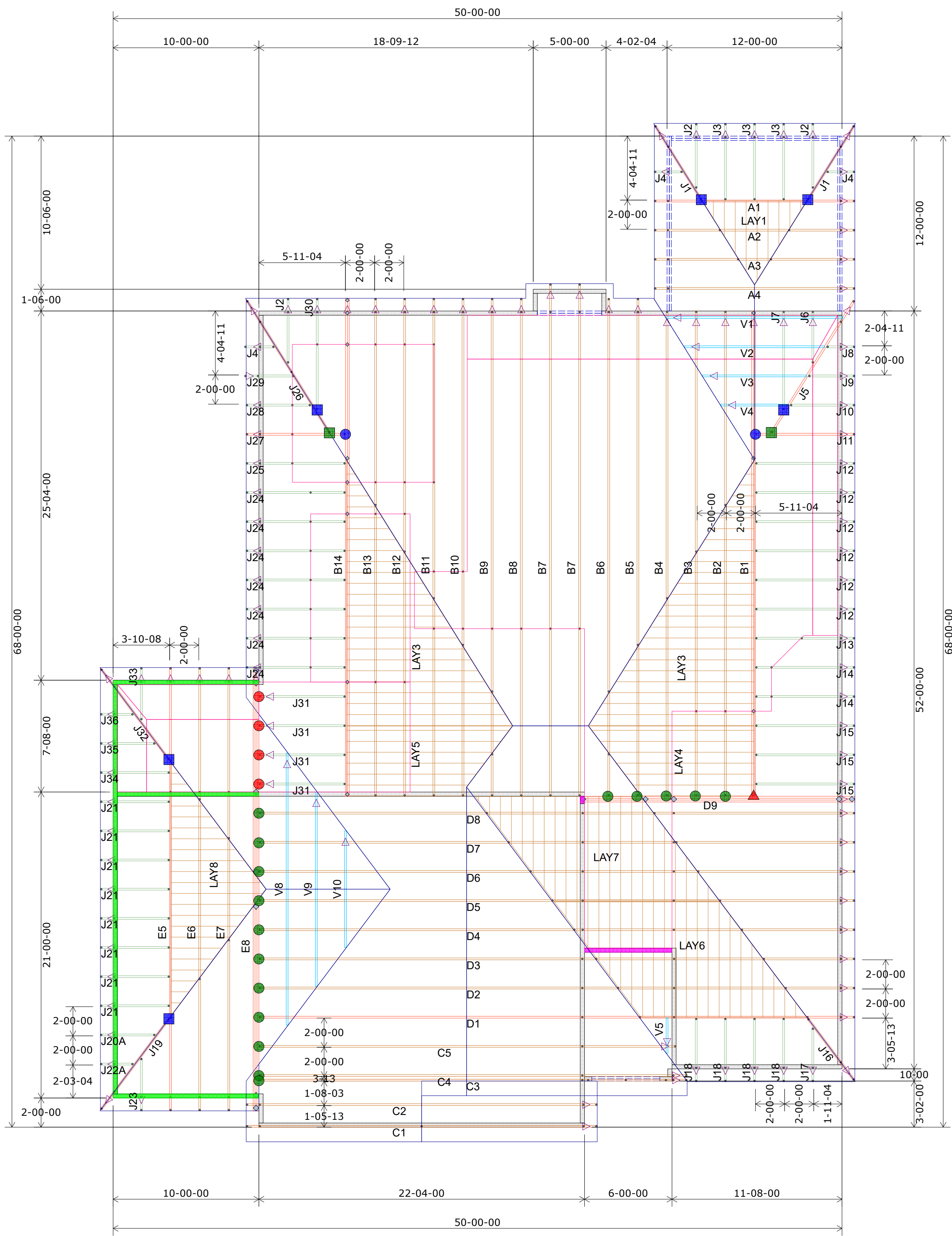

Roof Truss Layout
 Scale: 3/16" = 1'

HANGER SCHEDULE	Quantity
LUS24	4
LUS26	2
HUS26	16
HHUS26-2	1
HGUS26-2	0
HGUS28-3	0
LTHJA26	0
TJC37	6
TJC57	2
HTS20	0

Triangle denotes the left end of the Truss as it appears on the Engineered Drawings provided.

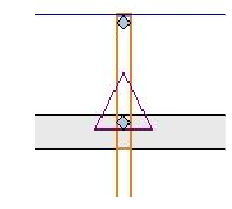

Unless otherwise specified by Engineer Of Record, Wheeler Lumber, LLC recommends an uplift connection at each bearing point per the following:

# of Uplift	Connector
0 - 495:	(1) H2.5A
495 - 990:	(2) H2.5A
990 - 1245:	(1) HTS20

Installation per Simpson Strong-Tie guidelines.

For Reactions greater than 1245#, refer to EOR.

Wall Heights 9-01-02 U.N.O.
8-01-02
10-01-02

Customer	Job Name	Job Site Address	City,	State	Designer
Summit Homes	Lot 103 The Manor at Stoney Creek	4420 SW Tanzanite Circle	Lee's Summit	MO	Chance Lickteig (785) 746-4240

Shop Drawing Approval

THIS IS A TRUSS PLACEMENT DIAGRAM ONLY. These trusses are designed as individual building components to be incorporated into the building design at the specification of the building designer. See individual design sheets for each truss design identified on the placement drawing. The building designer is responsible for temporary and permanent bracing of the trusses during construction. The building designer is responsible for ensuring that the trusses are supported by walls and columns in the manner specified on the placement drawing. The building designer is responsible for ensuring that the trusses are supported by walls and columns in the manner specified on the placement drawing. The building designer is responsible for ensuring that the trusses are supported by walls and columns in the manner specified on the placement drawing.

THIS LAYOUT IS THE SOLE SOURCE FOR FABRICATION OF TRUSSES AND VOIDS ALL PREVIOUS ARCHITECTURAL OR OTHER TRUSS LAYOUTS, REVIEWS AND APPROVAL OF THIS LAYOUT MUST BE RECEIVED BEFORE ANY TRUSSES WILL BE BUILT. VERIFY ALL CONDITIONS TO INSURE AGAINST CHANGES THAT WILL RESULT IN EXTRA CHARGES TO YOU.

Approved By: _____ Date: _____

Wheeler Lumber
 1959 Old Hwy 50 NE
 Waverly, KS 66871



RELEASE FOR CONSTRUCTION
 AS NOTED ON PLANS REVIEW
 DEVELOPMENT SERVICES
 LEE'S SUMMIT, MISSOURI
 04/07/2021