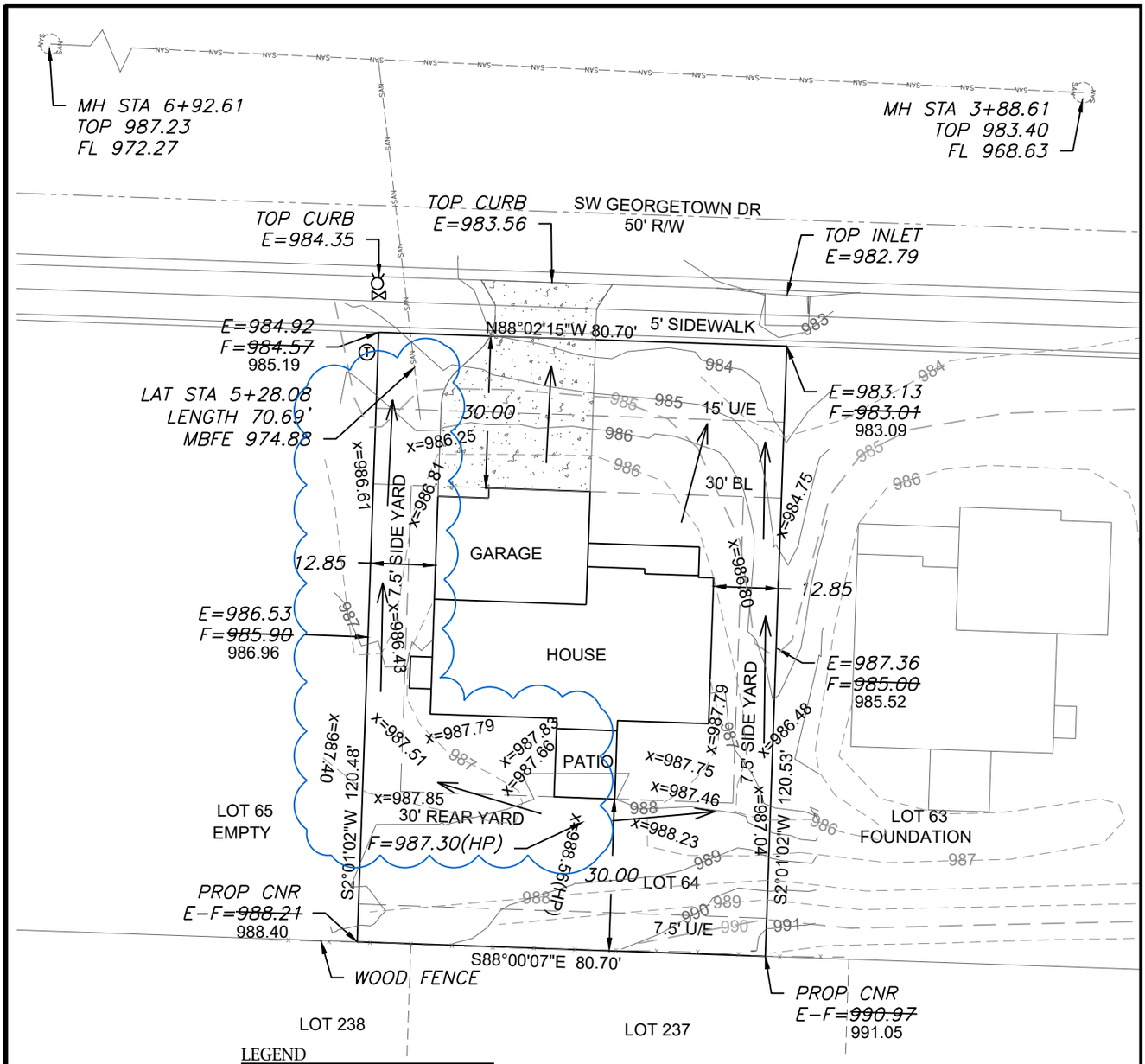

LEGEND

- Gas Meter
- Telephone or Fiber-Optic Pedestal
- Cable TV Pedestal
- Electric Pedestal
- Light Pole
- Mailbox
- Fire Hydrant
- Water Valve

EXTENDED LOT AREA = 10,613 SF
DRIVE AREA = 869 SF
APPROACH AREA = 236 SF
SIDEWALK AREA = 304 SF
DRIVEWAY SLOPE = 9.2%

PROPOSED CONTOURS
AS-GRADED CONTOURS

X=###.## = Actual asbuilt ground shots taken on March 29, 2021.

Contours shown are asbuilt.

N

Scale 1"=30'

PROPOSED HOUSE

TOP FOUNDATION = 988.55
GARAGE FLOOR = 986.55
TOP FOOTING = 979.55
BASEMENT FLOOR = 979.88

E = EXISTING ELEVATION
F = PROPOSED FINAL ELEVATION
G = ADJACENT GRADE AT EGRESS
U/E = UTILITY EASEMENT
B/L = BUILDING LINE
S/Y/S = SIDE YARD SETBACK
R/Y/S = REAR YARD SETBACK

NOTES

1. BUILDER TO VERIFY ALL BUILDING ELEVATIONS AND DIMENSIONS.

2. THIS PLOT PLAN DOES NOT CONSTITUTE A BOUNDARY SURVEY.

3. THE EASEMENTS SHOWN ON THIS PLOT PLAN ARE TAKEN FROM THE FINAL PLAT. OTHER EASEMENTS MAY EXIST.

LOT INFORMATION

9,705.65 SQ. FT.
MBFE = 974.88
ADDRESS
1421 SW GEORGETOWN DR

LEGAL DESCRIPTION

LOT 64, THE RESERVE AT STONEY CREEK - 3RD PLAT, A SUBDIVISION AS RECORDED IN LEE'S SUMMIT, JACKSON COUNTY, MISSOURI.

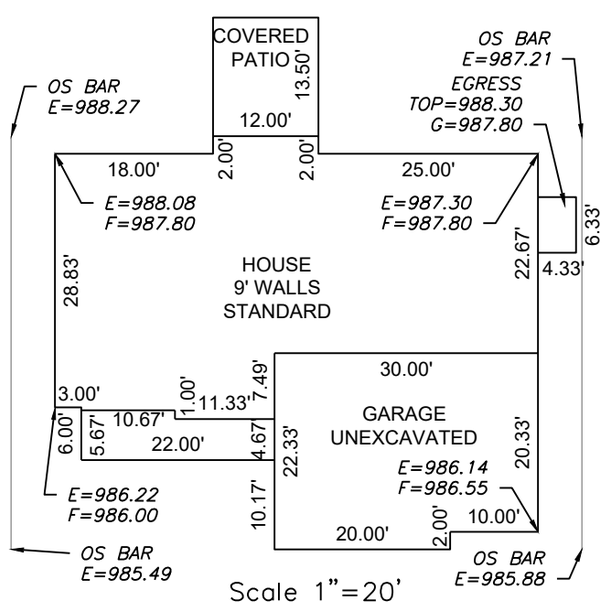

Scale 1"=20'

ENGINEERING SOLUTIONS
ENGINEERING & SURVEYING
50 SE 30TH STREET
LEE'S SUMMIT, MO 64082
P:(816) 623-9888 F:(816)623-9849
WWW.ENGINEERINGSOLUTIONSKC.COM

THIS DRAWING IS NOT VALID UNLESS THE SIGNATURE, DATE AND SEAL OF THE ENGINEER WHO SUPERVISED THE PREPARATION OF THIS DRAWING HAS BEEN AFFIXED HERETO.

AS-GRADED PLOT PLAN - LOT 64

THE RESERVE AT STONEY CREEK - 3RD PLAT
LEE'S SUMMIT, JACKSON COUNTY, MISSOURI

SUMMIT HOMES
120 SE 30TH STREET
LEE'S SUMMIT, MO 64082

PROJECT NO.	FILE NAME	DATE	SHEET	OF
1	LOT 64, RESERVE AT STONEY CREEK	5/5/2020	1	1

Rev: