

WOODSIDE RIDGE #63

RESIDENTIAL ENGINEERING SERVICES, LLC.
SHOP DRAWINGS/SUBMITTAL REVIEW

SUBMITTAL WAS REVIEWED FOR DESIGN CONFORMITY
AND GENERAL CONFORMANCE TO CONTRACT
DOCUMENTS ONLY. THE CONTRACTOR IS RESPONSIBLE
FOR CONFIRMING AND CORRELATING DIMENSIONS AT
JOBSITE FOR TOLERANCE, CLEARANCE, QUANTITIES,
FABRICATION, COORDINATION OF HIS OR HER WORK
WITH OTHER TRADES, AND FULL COMPLIANCE WITH
CONTRACT DOCUMENTS.

STATUS:





APPROVED

03.24.2021

REVIEWED BY:

BH

ENGINEER, RESIDENTIAL ENGINEERING SERVICES, LLC.

HANGER SYMBOL	HANGER	QTY
	HJHC26	1
	HJC26	10
	MSH29	12
	THD26-2	2
	JUS24	14

<p>JUS24 Slant Nail Joist Hanger</p> <p>Ref. # LUS24</p> <p>Code Listings: NER 608 KBC 015 BR 0306 LA CITY FR 20283 DCA PA 076 FLR11.11, FLR21.39 U.S. PAT. #5,217,317</p> <p>Fasteners: Supporting Member: Supporter Member:</p> <p>USP Structural Connectors Copyright 2008 United Steel Products Company</p>	<p>RT7A Hurricane/Seismic Anchor</p> <p>Ref. # H2.5A</p> <p>Fasteners: Supporting Member: Supporter Member:</p> <p>USP Structural Connectors Copyright 2008 United Steel Products Company</p>	<p>THD26-2 Heavy-Duty Face Mount Truss Hanger</p> <p>Ref. # HHUS26-2</p> <p>Code Listings: NER 608 LA CITY FR 20283 DCA PA 076 FLR15.140</p> <p>Fasteners: Supporting Member: Supporter Member:</p> <p>USP Structural Connectors Copyright 2008 United Steel Products Company</p>
<p>HJHC26 Hip/Jack/Hip Connector</p> <p>Ref. # MTHM</p> <p>Fasteners: Supporting Member: Supporter Member:</p> <p>USP Structural Connectors Copyright 2008 United Steel Products Company</p>	<p>MSH29 Adjustable Strap Hanger</p> <p>Ref. # THA29</p> <p>Code Listings: NER 520 KBC 015 BR 0306 LA CITY FR 20237 DCA PA 076 FLR11.11, FLR21.39 U.S. PAT. #5,217,317</p> <p>Fasteners: Supporting Member: Supporter Member:</p> <p>USP Structural Connectors Copyright 2008 United Steel Products Company</p>	<p>HJC26 Hip/Jack Connector</p> <p>Code Listings: NER 504 DCA PA 076 FLR17.20, FLR21.1</p> <p>Fasteners: Supporting Member: Supporter Member:</p> <p>USP Structural Connectors Copyright 2008 United Steel Products Company</p>

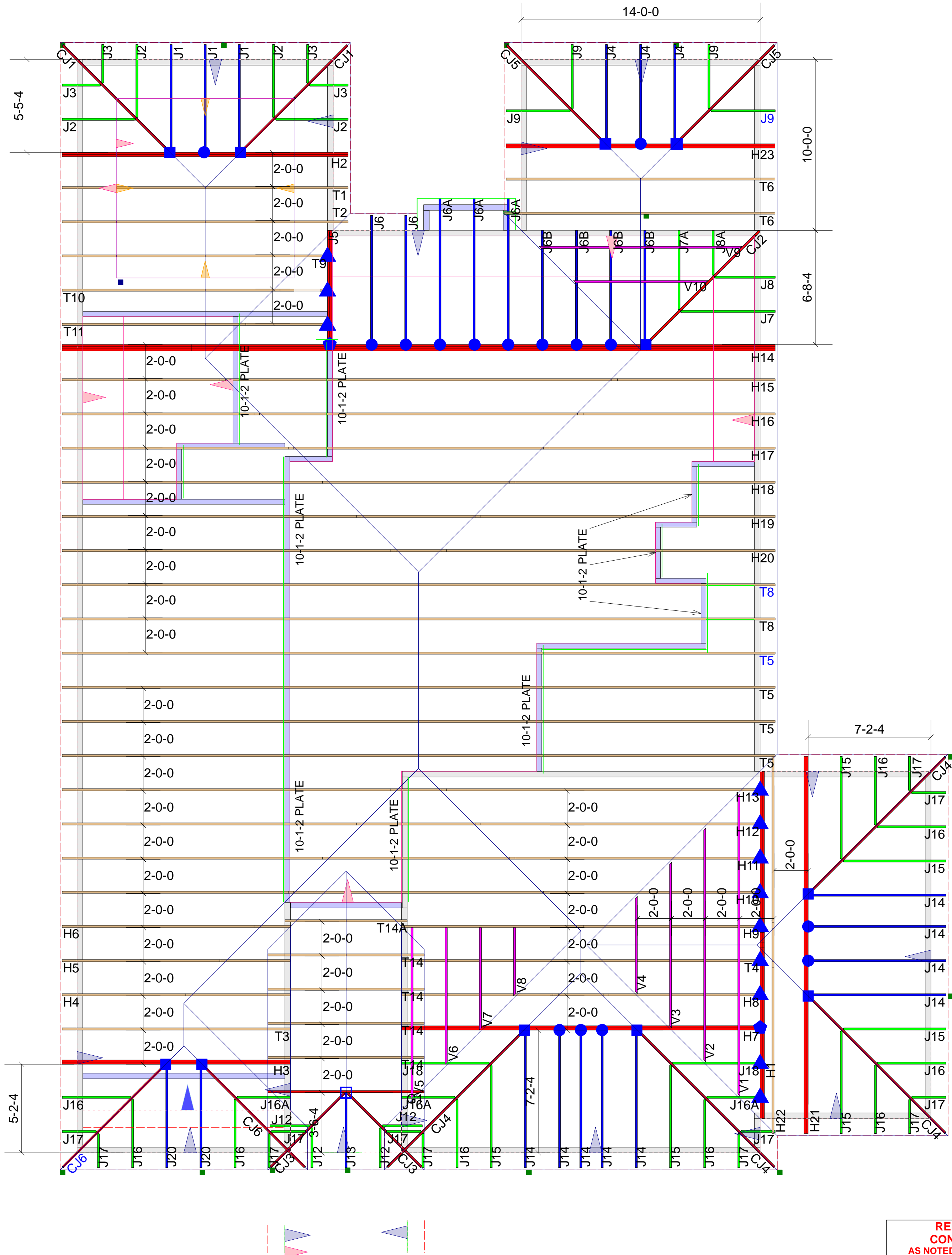

RELEASE FOR
CONSTRUCTION
AS NOTED ON PLANS REVIEW
DEVELOPMENT SERVICES
LEE'S SUMMIT, MISSOURI
03/30/2021

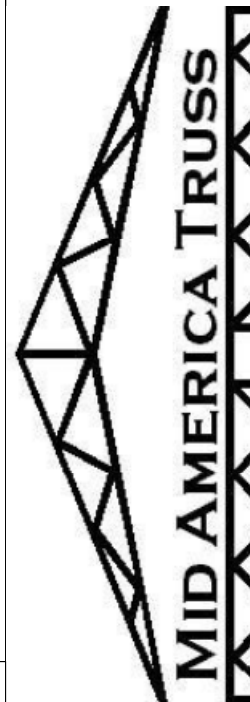

9826 BIG MEADOWS ROAD
JEFFERSON CITY MO 65101
OFFICE: (573) 395-3400
FAX : (573) 395-3410

SUMMIT HOMES

BRADFORD MED 3-CAR

Telephone:
Contact:
Fax:
Sales:
Date:

THIS IS A TRUSS PLACEMENT DIAGRAM ONLY. These trusses are designed as individual building components to be incorporated into the building design at the specification of the building designer. See individual design sheets for each truss design identified on the placement drawing. The building designer is responsible for temporary and permanent bracing of the roof and floor system and for the overall structure. The design of the truss support structure including headers, beams, walls, and columns is the responsibility of the building designer. For general guidance regarding bracing, consult "Bracing of wood trusses" available from the Truss Plate Institute, 583 Donifro Drive, Madison, WI 53179.

Truss performance depends not only on proper design and fabrication, but also on proper handling installation and bracing. The truss engineering and the HIB-91 SUMMARY SHEET provided should be carefully reviewed before installing any truss. If you need any additional information regarding specific installation or bracing requirements for your particular project, consult with the engineer of record or building designer for your project.