

PROJECT SCHEDULE

SIGN TYPE/ DESCRIPTION:		QTY.:	PG.
A.	INTERNALLY ILLUMINATED FACE-LIT CHANNEL LETTERS W/ BACKGROUND PANEL ON WIREWAY (EYEMART)	ONE (1)	5
B.	INTERNALLY ILLUMINATED FACE-LIT CHANNEL LETTERS W/ BACKGROUND PANEL ON WIREWAY (EYE EXAMS)	ONE (1)	6
C.	INTERNALLY ILLUMINATED FACE-LIT CHANNEL LETTERS W/ BACKGROUND PANEL ON WIREWAY (EYEMART)	ONE (1)	7
D.	INTERNALLY ILLUMINATED FACE-LIT CHANNEL LETTERS W/ BACKGROUND PANEL ON WIREWAY (EYEMART)	ONE (1)	8
E.	VINYL DOOR GRAPHICS (EYEMART)	TWO (2)	11
F.	VINYL STORE HOURS (EYEMART)	ONE (1)	12
G.	VINYL OFFICE HOURS (OPTOMETRIST)	ONE (1)	13
H.	VINYL DOOR GRAPHICS (SERVICE DOOR - EYEMART)	ONE (1)	14
I.	ILLUMINATED INTERIOR SIGN - "EXPRESS LAB"	ONE (1)	15
J.	ILLUMINATED INTERIOR SIGN - "OPTOMETRIST"	ONE (1)	16
K.	INTERIOR "EYEMART EXPRESS" VINYL GRAPHICS	TWO (2)	18
L.	INTERIOR "DOORS TO REMAIN..." VINYL GRAPHICS	TWO (2)	19
FF 1.	FRAMED FABRIC GRAPHIC #1 - SUNSHINE	ONE (1)	20
FF 2.	FRAMED FABRIC GRAPHIC #2 - COUPLE WALKING	ONE (1)	21
FF 3.	FRAMED FABRIC GRAPHIC #3 - YOUTH	ONE (1)	22
FF 4.	FRAMED FABRIC GRAPHIC #4 - COUPLE COOKING	ONE (1)	23
FF 5.	FRAMED FABRIC GRAPHIC #5 - BUSINESS MEETING	ONE (1)	24
FF 6.	FRAMED FABRIC GRAPHIC #6 - FAMILY BAKING	ONE (1)	25
FF 7.	FRAMED FABRIC GRAPHIC #7 - RIGHT GLASSES	ONE (1)	26
FF 8.	FRAMED FABRIC GRAPHIC #8 - RIGHT PRICE	ONE (1)	27
FF 9.	FRAMED FABRIC GRAPHIC #9 - RIGHT NOW	ONE (1)	28
FF 10.	FRAMED FABRIC GRAPHIC #10 - TIME	ONE (1)	29
FF 11.	FRAMED FABRIC GRAPHIC #11 - VALUE	ONE (1)	30
FF 12.	FRAMED FABRIC GRAPHIC #12 - STYLE	ONE (1)	31
AA.	D/S PRINTED VINYL BANNER	ONE (1)	34
BB.	D/S PARKING SIGNS	TWO (2)	35

PROJECT:



WALMART SUPERCENTER
1041 NE SAM WALTON LANE
LEE’S SUMMIT, MO 64086

REVISIONS

#	DATE	DB	NOTES
R6	2/15/2021	MAF	REMOVED SIGNS "C" & "D" FROM SCOPE; SHOWING CORRECT SQ. FOOTAGES.
R7	3/4/2021	MAF	ADJUSTED SQ. FOOTAGES FOR STOREFRONT SIGNAGE TO 64 SQ. FT. TOTAL.

VICINITY MAP

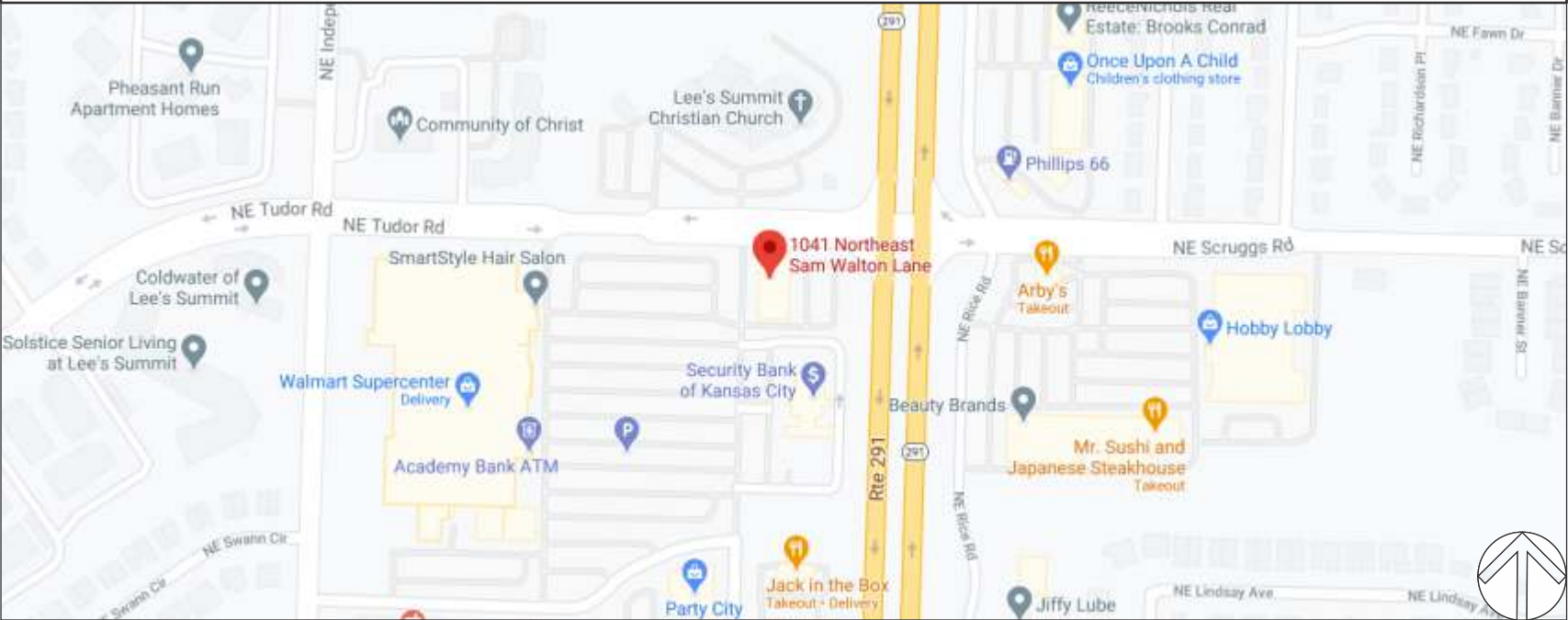

CLIENT & LOCATION



WALMART SUPERCENTER
1041 NE SAM WALTON LANE
LEE’S SUMMIT, MO 64086

LEAD NO.

195389 R7

DATE

11/9/2020

REVIEWED BY

REVISION

SALESMAN

S. ALTSHULER

DRAWN BY

MAF

SEG. NO.

SHEET NO.

1 of 35

STOREFRONT ELEVATION - RTE 291

SCALE: 1/4" = 1'-0"

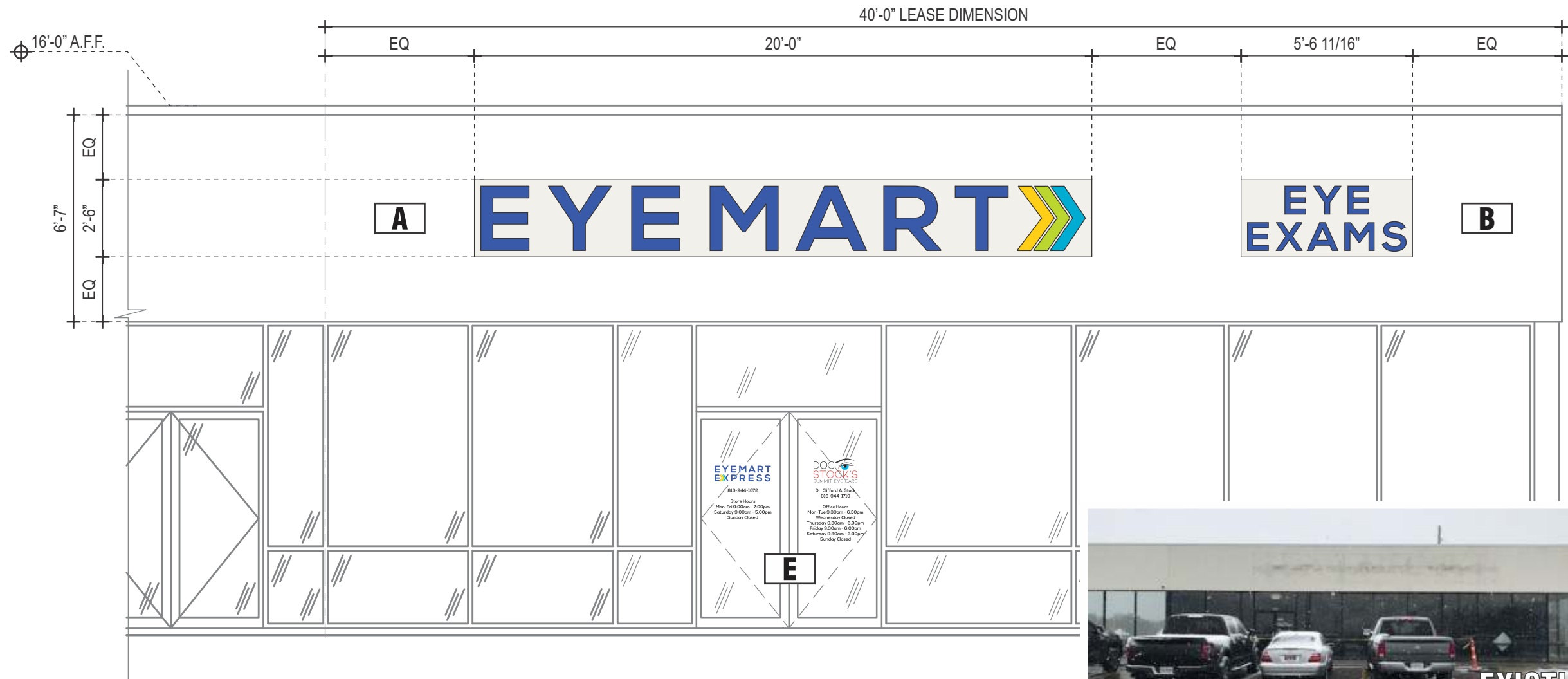

TRIANGLE
SIGN SERVICES

CLIENT & LOCATION

EYEMART

WALMART SUPERCENTER
1041 NE SAM WALTON LANE
LEE'S SUMMIT, MO 64086

LEAD NO.
195389 R7

DATE
11/9/2020

REVIEWED BY

REVISION

SHEET NO.

SALESMAN
S. ALTSHULER

DRAWN BY
MAF

SEG. NO.

2 of 35

SIDE ELEVATION - NE TUDOR ROAD

SCALE: 1/8" = 1'-0"

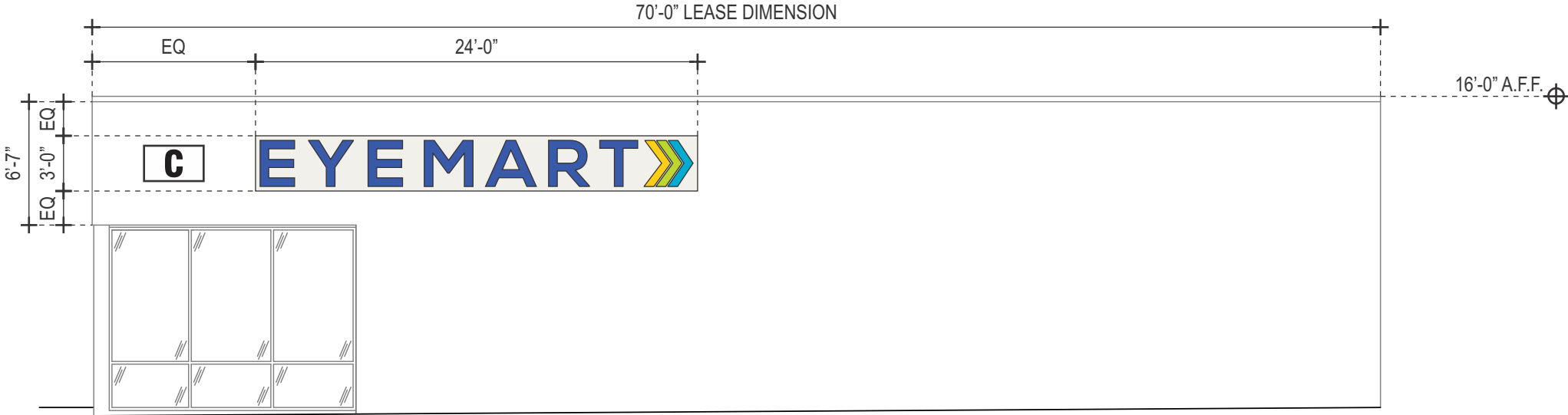

TRIANGLE
SIGN SERVICES

CLIENT & LOCATION

EYEMART

WALMART SUPERCENTER
1041 NE SAM WALTON LANE
LEE'S SUMMIT, MO 64086

LEAD NO.
195389 R7

DATE
11/9/2020

REVIEWED BY

REVISION

SHEET NO.

SALESMAN
S. ALTSHULER

DRAWN BY
MAF

SEG. NO.

3 of 35

REAR ELEVATION - FACING WALMART SUPERCENTER

SCALE: N.T.S.



TRIANGLE
SIGN SERVICES

CLIENT & LOCATION

EYEMART

WALMART SUPERCENTER
1041 NE SAM WALTON LANE
LEE'S SUMMIT, MO 64086

LEAD NO.
195389 R7

DATE
11/9/2020

REVIEWED BY

REVISION

SHEET NO.

SALESMAN
S. ALTSHULER

DRAWN BY
MAF

SEG. NO.

4 of 35

A

INTERNALLY ILLUMINATED FACE-LIT CHANNEL LETTERS W/ BACKGROUND PANEL ON WIREWAY

SCALE: 3/8" = 1'-0"

QTY.: ONE (1)

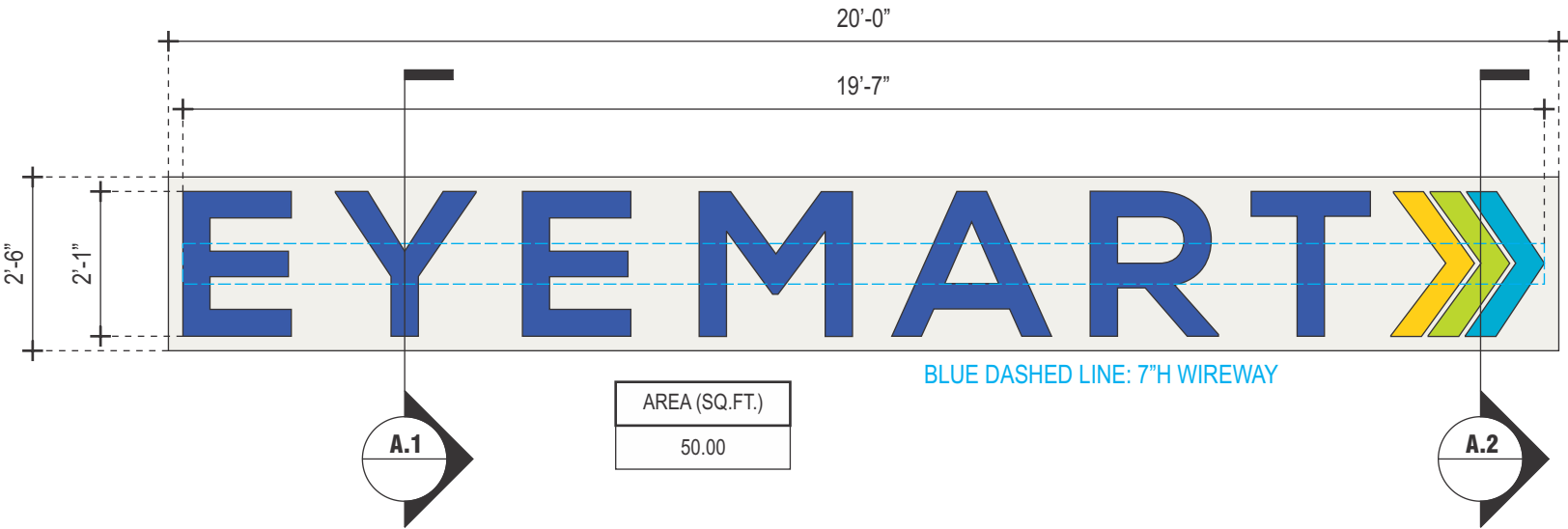

TRIANGLE
SIGN SERVICES

CLIENT & LOCATION

EYEMART

WALMART SUPERCENTER
1041 NE SAM WALTON LANE
LEE'S SUMMIT, MO 64086

LEAD NO.

195389 R7

DATE

11/9/2020

REVIEWED BY

REVISION

SHEET NO.

SALESMAN

S. ALTSHULER

DRAWN BY

MAF

SEG. NO.

B

INTERNALLY ILLUMINATED FACE-LIT CHANNEL LETTERS W/ BACKGROUND PANEL ON WIREWAY

SCALE: 3/8" = 1'-0"

QTY.: ONE (1)

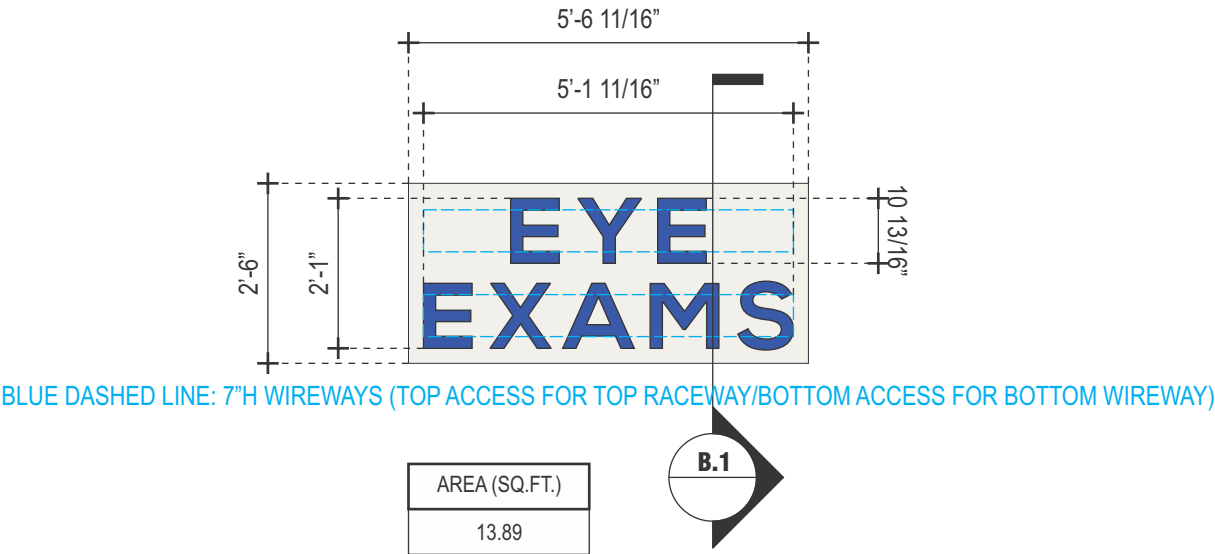

C

INTERNALLY ILLUMINATED FACE-LIT CHANNEL LETTERS W/ BACKGROUND PANEL ON WIREWAY

SCALE: 3/8" = 1'-0"

QTY.: ONE (1)

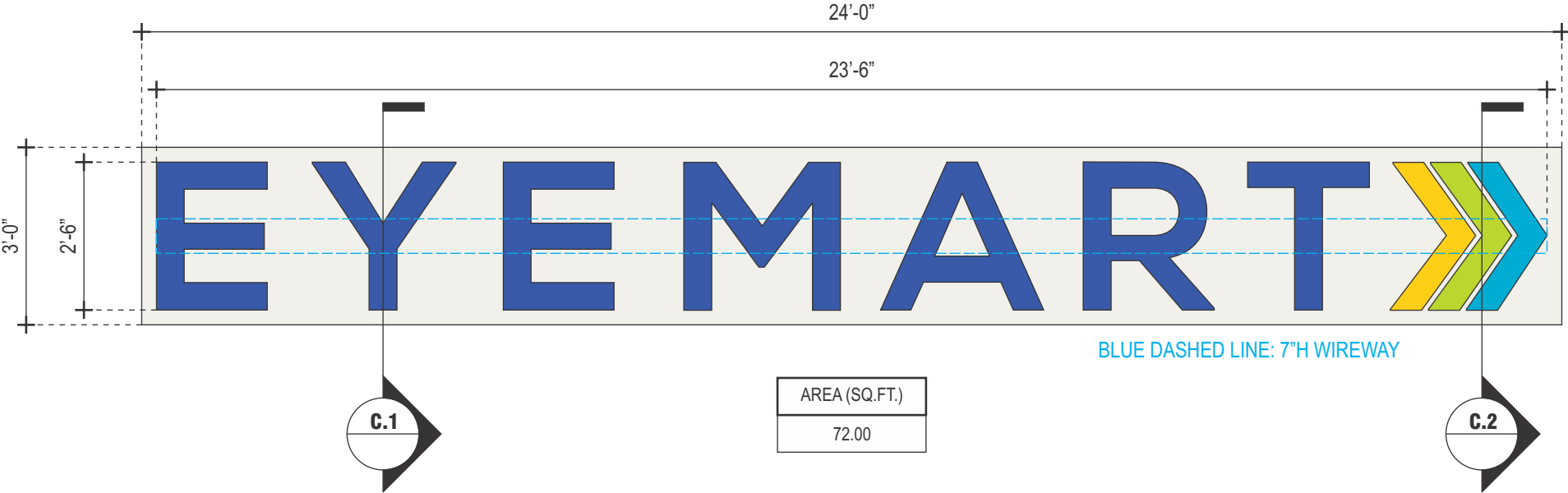



INTERNALLY ILLUMINATED FACE-LIT CHANNEL LETTERS W/ BACKGROUND PANEL ON WIREWAY

8'-0" / 2" = 1'-0"

QTY.: ONE (1)

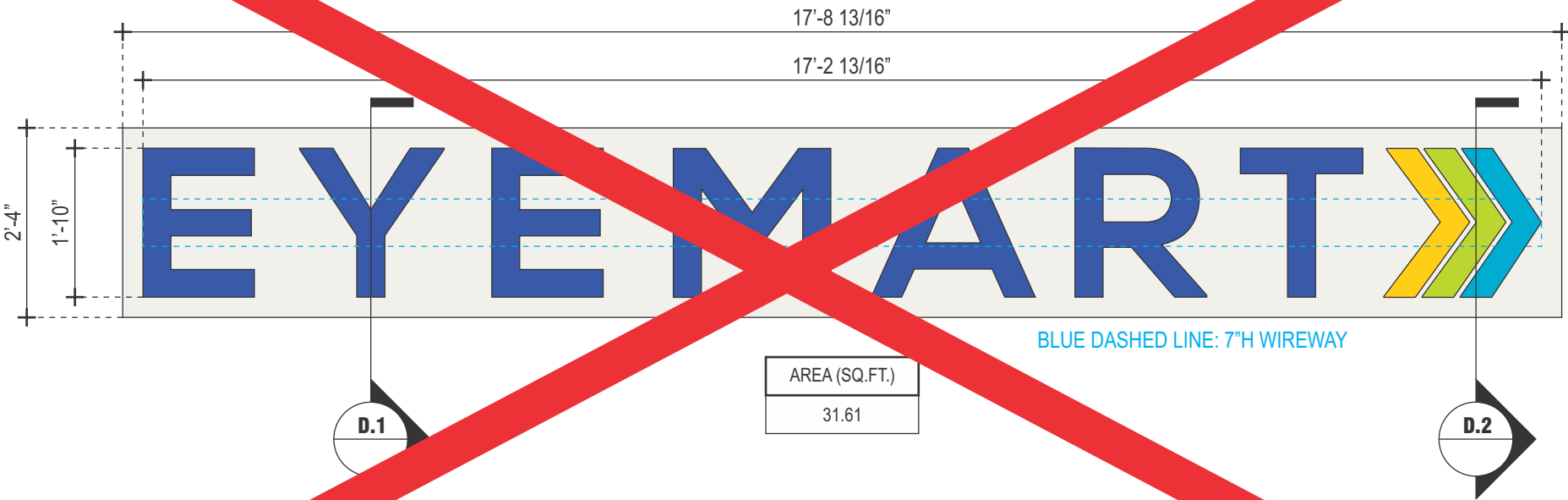

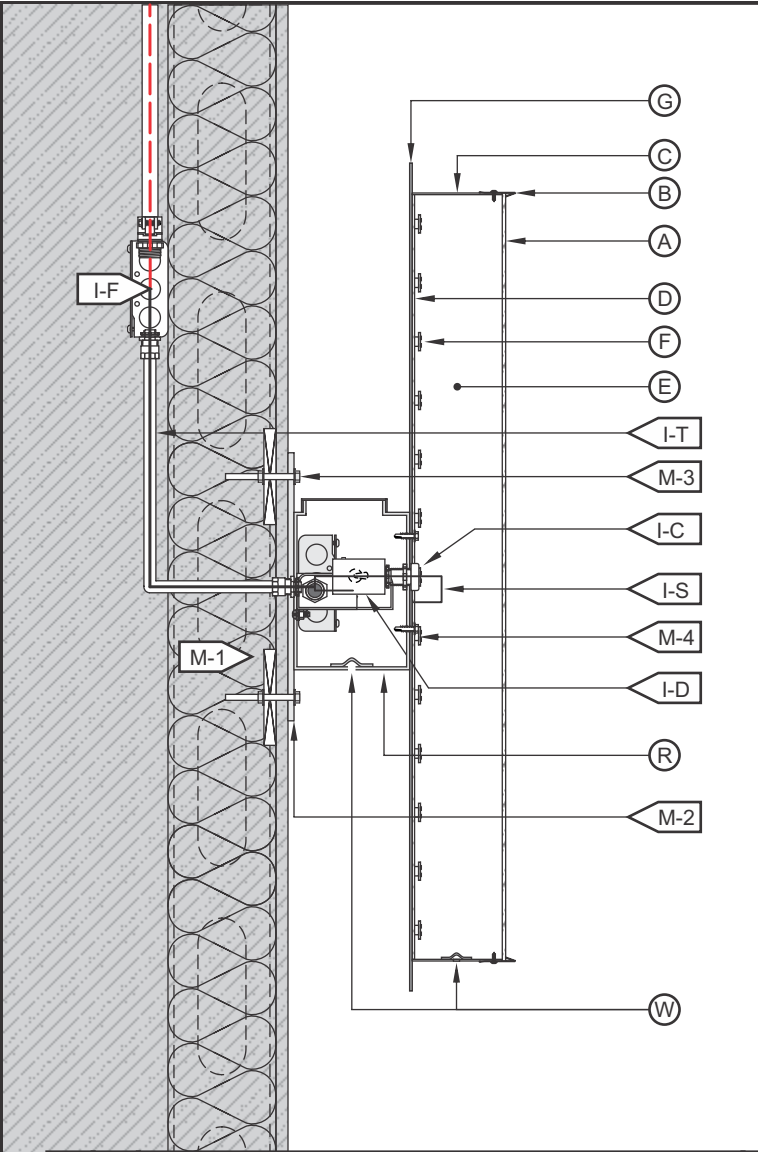

“LOGO” FACE-LIT CHANNEL LETTER / LED ILLUMINATION / EXTERIOR INSTALL / WIREWAY MOUNTED / BG PANEL

A.2C.2

SCALE: N.T.S.

A FACE	
MATERIAL:	3/16" WHITE PLEX #2447.
VINYL:	TRANSLUCENT
COLOR:	PRINT TO MATCH PMS 2935U, 115U, 312U & 381U
B TRIMCAP	
SIZE / FINISH	1" / MATCH RETURNS.
C RETURN	
DEPTH:	5".
MATERIAL:	0.040" ALUM.
COLOR/ FINISH:	OFF-WHITE/ SATIN.
D BACK	
MATERIAL:	3MM ACM.
COLOR/ FINISH:	OFF-WHITE/ SATIN.
E INSIDE OF CAN	
COLOR:	PRE-COAT WHITE.
F ILLUMINATION	
TYPE/COLOR:	LEDS/6500K WHITE
G BG PANEL	
MATERIAL:	1/8" ALUMINUM
COLOR/FINISH:	OFF-WHITE/SATIN

I WIRING	
I-C:	BUSHING.
I-D:	DISCONNECT SWITCH @ SIDE OF RACEWAY.
I-F:	SEE ELEC. NOTE. 120V PRIMARY IN J-BOX BY OTHERS.
I-T:	14awg FEED IN 1/2"Ø SEAL-TITE w/ 1/2" CONNECTORS.
I-J:	STANDARD JUNCTION BOX.
I-H:	W.P. BOX @ DISCONNECT SWITCH.
I-P:	LIQUID TIGHT CONNECTOR.
I-S:	U.L. APPROVED CLASS II LOW VOLTAGE WIRE.
(ALL CONNECTIONS TO BE IN WATERPROOF BOXES).	
J POWER SUPPLY	
TYPE:	LED POWER SUPPLY HOUSE IN RACEWAY.
VOLTAGE:	120V.
R WIREWAY	
MATERIAL:	7" x 4" ALUMINUM EXTRUSION, TOP ACCESS.
COLOR/ FINISH:	MATCH FASCIA.
M MOUNTING	
M-1:	SEE MOUNTING NOTE. REQ'D. BLOCKING BY OTHERS.
M-2:	MOUNTING BARS 2"W. x 1/4" ALUM. w/ 3/4"Ø MNTG. HOLE.
M-3:	3/8"Ø ALLTHREAD, NUT & WASHERS INTO BLOCKING BEYOND.
M-4:	SELF-TAPPING SCREW.
W WEEP HOLE	
TYPE:	1/4"Ø w/ COVERS.

120V
INSTALL

1. CUSTOMER G.C. TO PROVIDE ADEQUATE WOOD OR MTL. BLOCKING IN CORRELATION W/ FACADE FRAMING AS REQUIRED.
2. INSTALLER IS TO V.I.F. & PROVIDE THE PROPER NON-CORROSIVE MOUNTING HARDWARE TO ENSURE SAFE INSTALLATION.
3. ALL EXTERIOR FACADE PENETRATIONS TO BE WATERTIGHT.
4. INSTALLATION TO MEET CURRENT N.E.C., U.L. & LOCAL CODES. LOCATION OF THE DISCONNECT SWITCH AFTER INSTALLATION SHALL COMPLY WITH ARTICLE 600.6(A) (1) OF THE NATION ELECTRICAL CODE

ELECTRICAL

1. ALL ELECTRICAL COMPONENTS TO BE U.L. APPROVED.
2. CUSTOMER IS RESPONSIBLE FOR ONE (1) 120v/ 20a DEDICATED CIRCUIT w/ GROUND PER SIGN TO WITHIN 6' OF SIGN.
3. THIS SIGN IS INTENDED TO BE INSTALLED IN ACCORDING W/ THE REQUIREMENTS OF ARTICLE 600 OF THE NATIONAL ELECTRICAL CODE AND/OR OTHER APPLICABLE LOCAL CODES. THIS INCLUDES PROPER GROUNDING & BONDING OF THE SIGN.

FABRICATOR

1. PLACEMENT OF LIGHTING ELEMENTS FOR OPTIMUM ILLUMINATION OF SIGN TO BE DETERMINED IN PRODUCTION.
2. MANUFACTURER & U.L. LABELS TO BE APPLIED & VISIBLE FROM THE GROUND. LOCATED ON THE LAST CHANNEL LETTER OR END OF THE SIGN BOX/FREESTANDING SIGN



ALL ELECTRICAL
COMPONENTS ARE
TO BE UL APPROVED

TRIANGLE
SIGN SERVICES

CLIENT & LOCATION

EYEMART

WALMART SUPERCENTER
1041 NE SAM WALTON LANE
LEE'S SUMMIT, MO 64086

LEAD NO.

195389 R7

DATE

11/9/2020

REVIEWED BY

REVISION

SHEET NO.

SALESMAN

S. ALTSHULER

DRAWN BY

MAF

SEG. NO.

E

VINYL DOOR GRAPHICS/STORE HOURS (EYEMART)

SCALE: 1 1/2" = 1'-0"

QTY.: TWO (2)

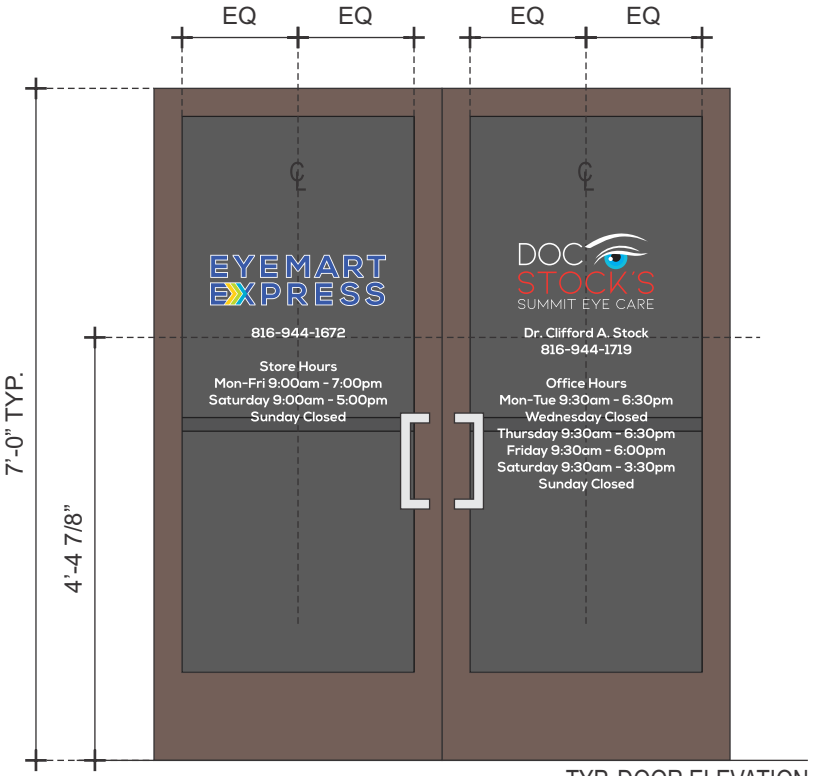
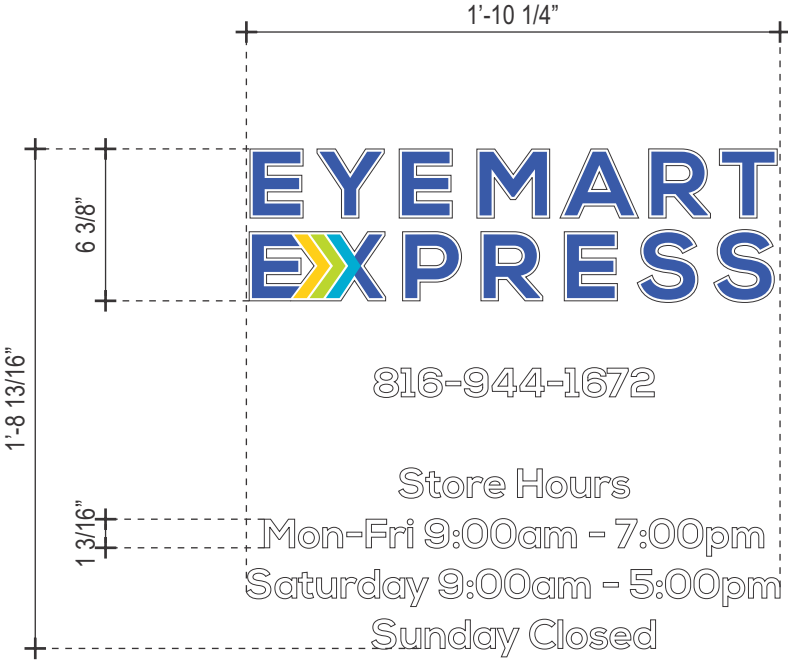

TYP. DOOR ELEVATION
SCALE: 1/2" = 1'-0"



V	VINYL MATRIX	
V-1	VINYL	CALON #02 'HIGH PERFORMANCE WHITE'
	FINISH	OPAQUE
	APPLIED	1ST SURFACE ON WINDOW
		FONT: NEXA BOLD
	NOTE:	DIGITAL PRINT FOR LOGO

TRIANGLE
SIGN SERVICES

CLIENT & LOCATION

EYEMART

WALMART SUPERCENTER
1041 NE SAM WALTON LANE
LEE'S SUMMIT, MO 64086

LEAD NO.

195389 R7

DATE

11/9/2020

REVIEWED BY

REVISION

SHEET NO.

11 of 35

SALESMAN

S. ALTSHULER

DRAWN BY

MAF

SEG. NO.



VINYL STORE HOURS

1/8" = 1'-0"

QTY.: ONE (1)

2" 1'-10"

EYEMART

1 5/8"

555-555-5555

1"

Store Hours

Monday-Friday 9:00am - 7:00pm

Saturday 9:00am - 5:00pm

Sunday Closed

V-1

Ⓥ	VINYL MATRIX	
V-1	VINYL	CALON #02 'HIGH PERFORMANCE WHITE'
	FINISH	OPAQUE
	APPLIED	1ST SURFACE ON WINDOW
		FONT: NEXA BOLD
	NOTE:	DIGITAL PRINT FOR LOGO

1'-1 9/16"

2"

WHITE

PMS 115U

PMS 381U

PMS 312

PMS 2935U

TRIANGLE
SIGN SERVICES

CLIENT & LOCATION

EYEMART

WALMART SUPERCENTER
1041 NE SAM WALTON LANE
LEE'S SUMMIT, MO 64086

LEAD NO.
195389 R7

SALESMAN
S. ALTSHULER

DATE
11/9/2020

DRAWN BY
MAF

REVIEWED BY

SEG. NO.

REVISION

SHEET NO.

12 of 35



VINYL OFFICE HOURS

1/8" = 1'-0"

QTY.: ONE (1)

1'-11 7/16" 2"

Dr. Name Here

555-555-5555

Office Hours

Monday-Tuesday 9:00am - 2:00pm

Wednesday Closed

Thursday 9:00am - 6:00pm

Friday 9:00am - 5:00pm

Saturday 9:00am - 3:00pm

Sunday Closed

1'-8"

2"

Ⓥ	VINYL MATRIX	
V-1	VINYL	CALON #02 'HIGH PERFORMANCE WHITE'
	FINISH	OPAQUE
	APPLIED	1ST SURFACE ON WINDOW
	FONT: NEXA BOLD	

V-1

WHITE



CLIENT & LOCATION



WALMART SUPERCENTER
1041 NE SAM WALTON LANE
LEE'S SUMMIT, MO 64086

LEAD NO.

195389 R7

DATE

11/9/2020

REVIEWED BY

REVISION

SALESMAN

S. ALTSHULER

DRAWN BY

MAF

SEG. NO.

SHEET NO.

13 of 35

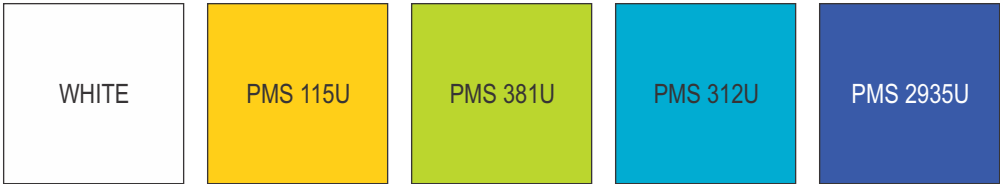
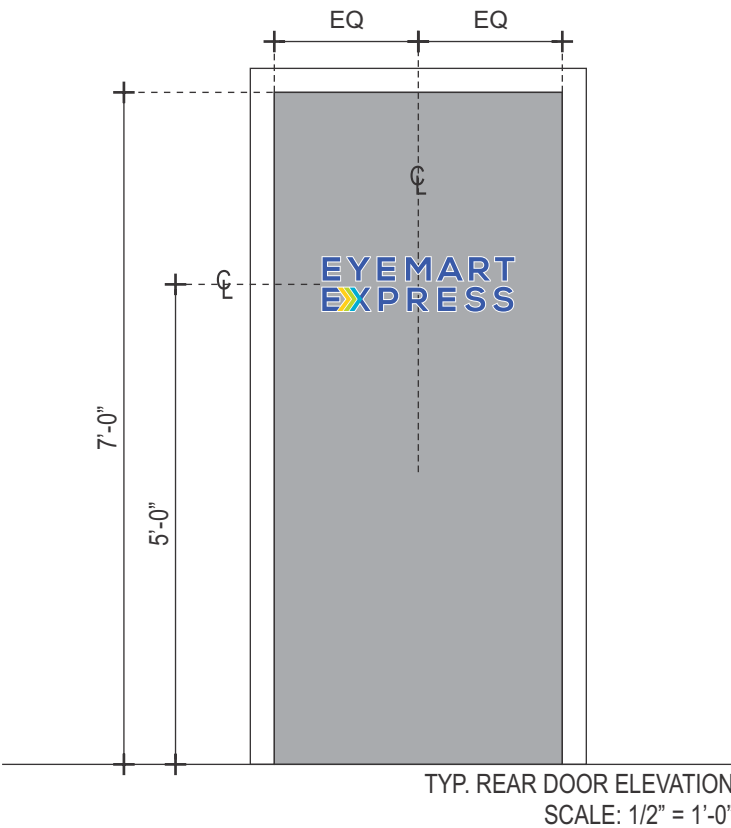
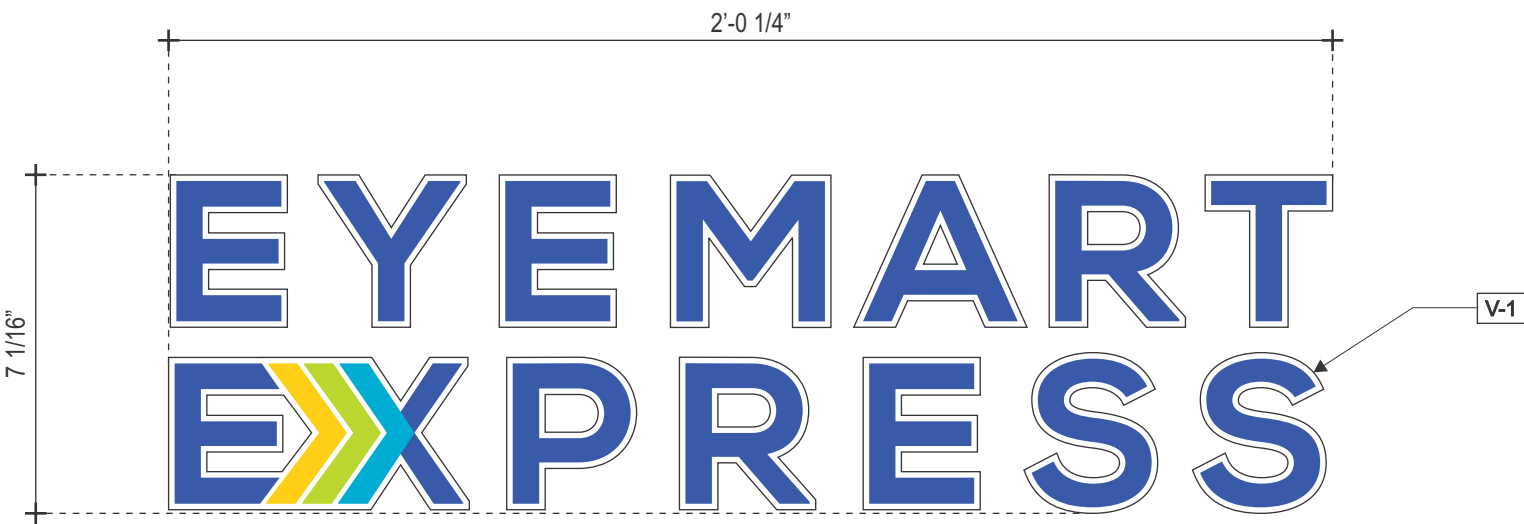

Ⓥ	VINYL MATRIX	
V-1	VINYL	CALON #02 'HIGH PERFORMANCE WHITE'
	FINISH	OPAQUE W/ DIGITAL PRINTING
	APPLIED	1ST SURFACE ON REAR/SERVICE DOOR



ILLUMINATED INTERIOR SIGN - "EXPRESS LAB"

SCALE: 1" = 1'-0"

QTY.: ONE (1)



J

ILLUMINATED INTERIOR SIGN - "OPTOMETRIST"

SCALE: 1" = 1'-0"

QTY.: ONE (1)

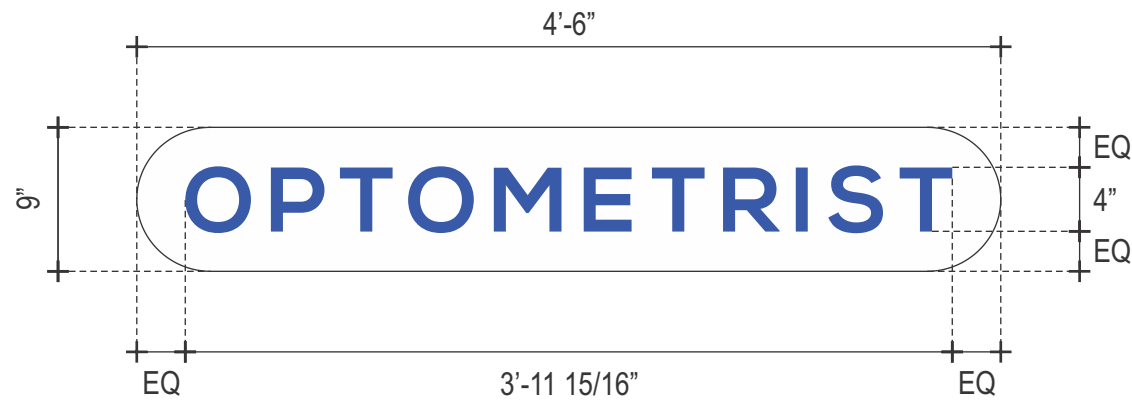

BLACK

PMS 2935U

TRIANGLE
SIGN SERVICES

CLIENT & LOCATION



WALMART SUPERCENTER
1041 NE SAM WALTON LANE
LEE'S SUMMIT, MO 64086

LEAD NO.
195389 R7

SALESMAN
S. ALTSHULER

DATE	11/9/2020
------	-----------

DRAWN BY	MAF
----------	-----

REVIEWED BY

	SEG. NO.
--	----------

REVISION

SHEET NO.

16 of 35

SCALE: N.T.S.

(A) FACE	
MATERIAL:	3/4" THK. CLEAR ACRYLIC, W/ KERF FOR RETURN
BORDER:	N/A
VINYL:	1ST SURFACE: DIGITAL PRINT ON WHITE VINYL.
	2ND SURFACE: 70% DIFFUSER VINYL.

I-C:	7/8" O.D. TRUE KONEK PVC TUBE
I-F:	TO ELECTRICAL FEED
I-S:	U.L. APPROVED LOW VOLTAGE CLASS II WIRING
	ALL CONNECTIONS TO BE IN ELECTRICAL BOXES

TYPE:	REMOTE LED POWER SUPPLY HOUSE IN FRONT
	ACCESS WEATHER-PROOF LED POWER SUPPLY BOX.
VOLTAGE;	120V

M-1	10-24 ALL-THREAD, NUT & WASHER INTO BLOCKING.
M-2	FLUSH FITTING COUNTER-SUNK SCREW @ TOP.

DEPTH:	4"
MATERIAL:	.063 ALUMINUM
COLOR/FINISH:	BLACK; SATIN

MATERIAL:	1/8" WHITE ACM.
COLOR/FINISH:	N/A

COLOR:	WHITE
--------	-------

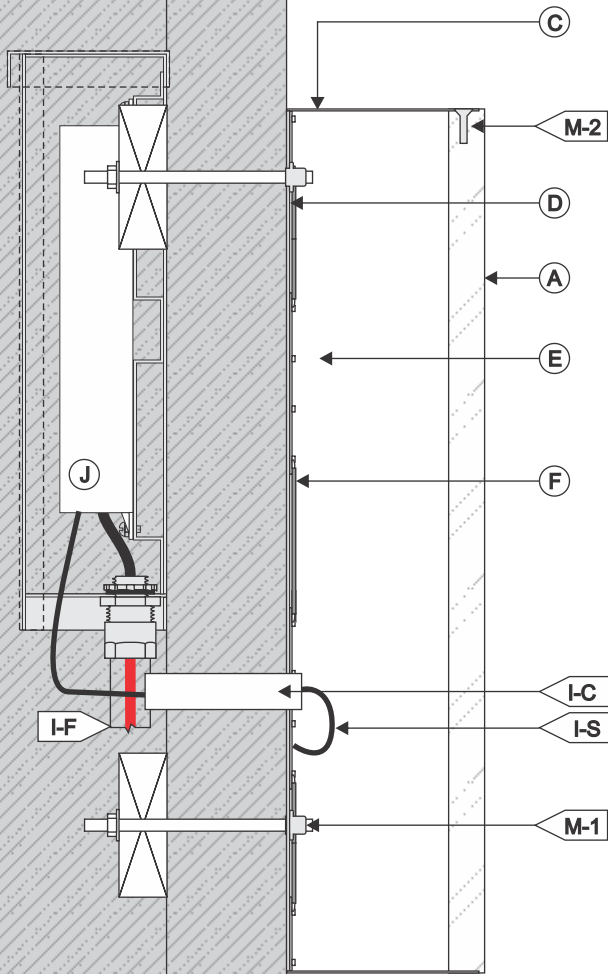
[illegible]

INSTALL

1. CUSTOMER G.C. TO PROVIDE ADEQUATE WOOD OR MTL. BLOCKING IN CORRELATION W/ FAÇADE FRAMING AS REQUIRED.
 2. INSTALLER IS TO V.I.F. & PROVIDE THE PROPER NON-CORROSIVE MOUNTING HARDWARE TO ENSURE SAFE INSTALLATION.
 3. ALL EXTERIOR FAÇADE PENETRATIONS TO BE WATERTIGHT.
 4. INSTALLATION TO MEET CURRENT N.E.C., U.L. & LOCAL CODES.
- LOCATION OF THE DISCONNECT SWITCH AFTER INSTALLATION SHALL COMPLY WITH ARTICLE 600.6(A) (1) OF THE NATION ELECTRICAL CODE

ELECTRICAL

1. ALL ELECTRICAL COMPONENTS TO BE U.L. APPROVED.
2. CUSTOMER IS RESPONSIBLE FOR ONE (1) 120v/ 20a DEDICATED CIRCUIT w/ GROUND PER SIGN TO WITHIN 6' OF SIGN.
3. THIS SIGN IS INTENDED TO BE INSTALLED IN ACCORDING W/ THE REQUIREMENTS OF ARTICLE 600 OF THE NATIONAL ELECTRICAL CODE AND/OR OTHER APPLICABLE LOCAL CODES. THIS INCLUDES PROPER GROUNDING & BONDING OF THE SIGN.

FABRICATOR

1. PLACEMENT OF LIGHTING ELEMENTS FOR OPTIMUM ILLUMINATION OF SIGN TO BE DETERMINED IN PRODUCTION.
2. MANUFACTURER & U.L. LABELS TO BE APPLIED & VISIBLE FROM THE GROUND. LOCATED ON THE LAST CHANNEL LETTER OR END OF THE SIGN BOX/FREESTANDING SIGN



TRIANGLE
SIGN SERVICES

EYEMART

WALMART SUPERCENTER
1041 NE SAM WALTON LANE
LEE'S SUMMIT, MO 64086

SALESMAN
S. ALTSHULER

DRAWN BY
MAF

SEG. NO.	DESCRIPTION	AMOUNT	DATE
1
2
3
4
5
6
7
8
9
10
11
12
13
14
15
16
17
18
19
20
21
22
23
24
25
26
27
28
29
30
31
32
33
34
35
36
37
38
39
40
41
42
43
44
45
46
47
48
49
50
51
52
53
54
55
56
57
58
59
60
61
62
63
64
65
66
67
68
69
70
71
72
73
74
75
76
77
78
79
80
81
82
83
84
85
86
87
88
89
90
91
92
93
94
95
96
97
98
99
100

REVISION

17 of 35



TO BE GIVEN TO G.C.

Ⓥ	VINYL MATRIX	
V-1	VINYL	CALON #02 'HIGH PERFORMANCE WHITE'
	FINISH	OPAQUE W/ DIGITAL PRINTING
	APPLIED	1ST SURFACE





INTERIOR “DOORS TO REMAIN UNLOCKED” VINYL GRAPHICS

SCALE: 3" = 1'-0"

QTY.: TWO (2)



TO BE GIVEN TO G.C.

Ⓥ	VINYL MATRIX	
V-1	VINYL	CALON #02 'HIGH PERFORMANCE WHITE'
	FINISH	OPAQUE
	APPLIED	1ST SURFACE ON WINDOW
FONT: NEXA BOLD		

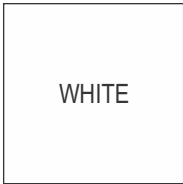

CLIENT & LOCATION



WALMART SUPERCENTER
1041 NE SAM WALTON LANE
LEE'S SUMMIT, MO 64086

LEAD NO.
195389 R7

SALESMAN
S. ALTSHULER

DATE
11/9/2020

DRAWN BY
MAF

REVIEWED BY

SEG. NO.

REVISION

SHEET NO.

19 of 35

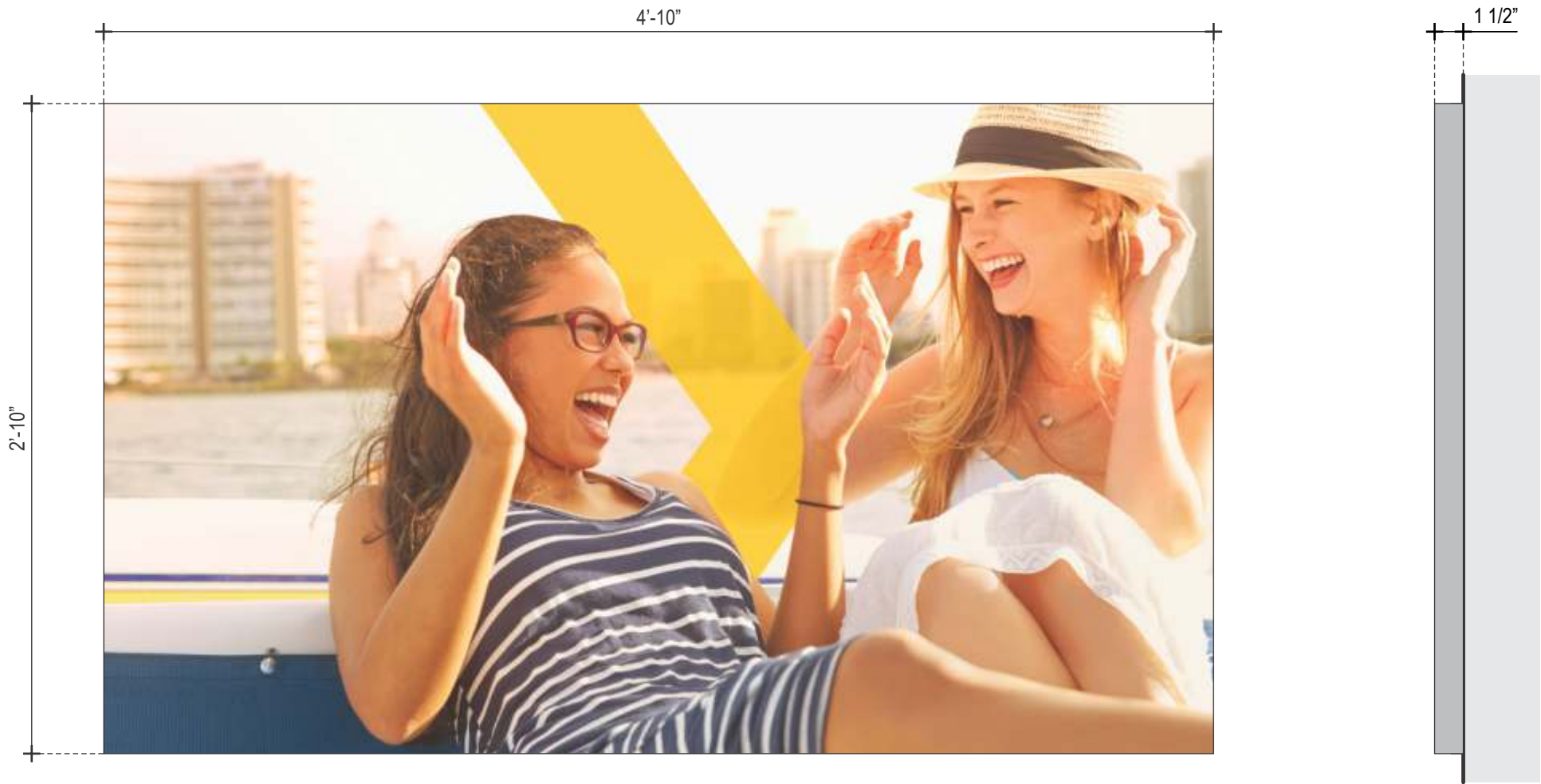

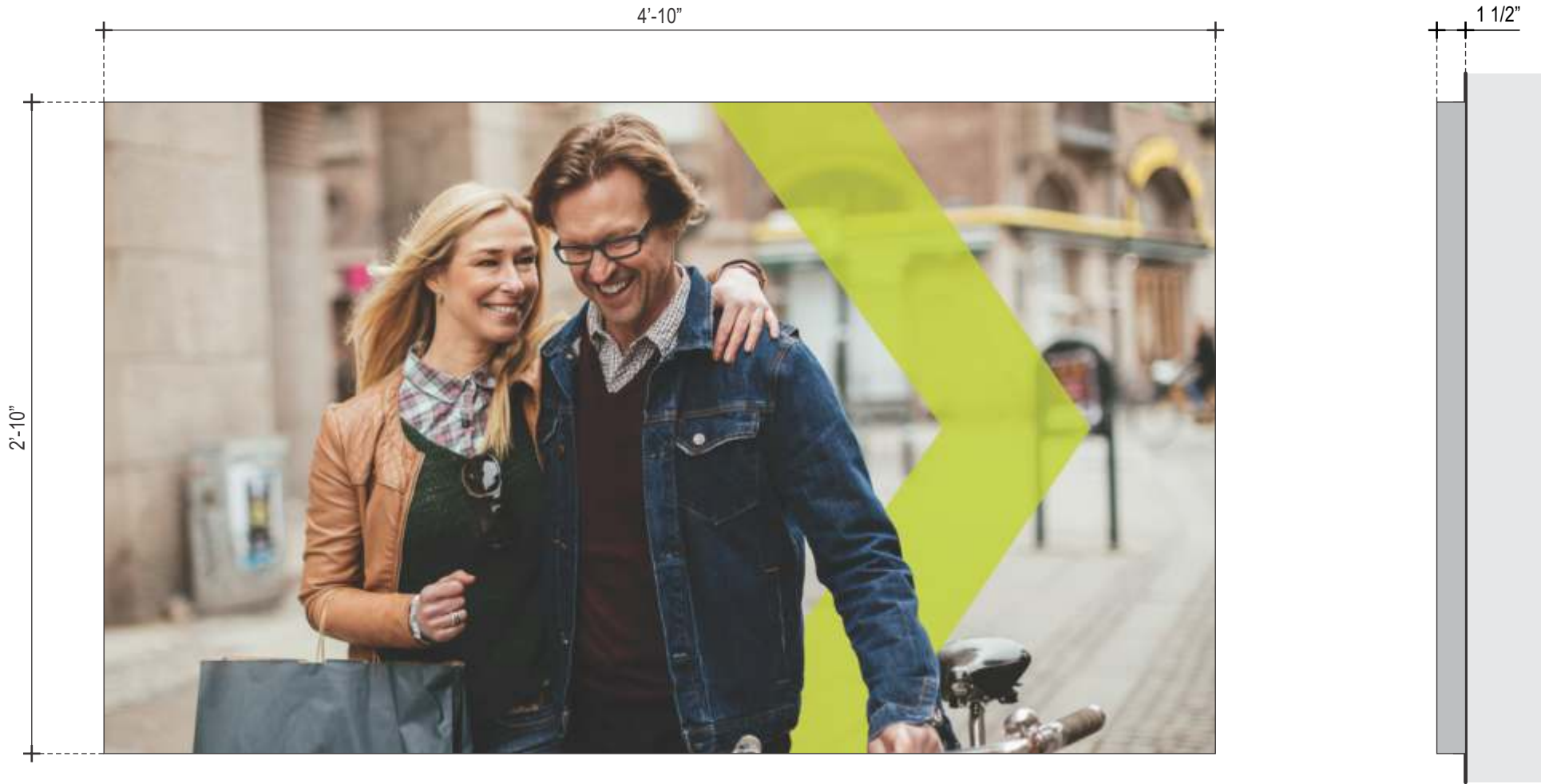

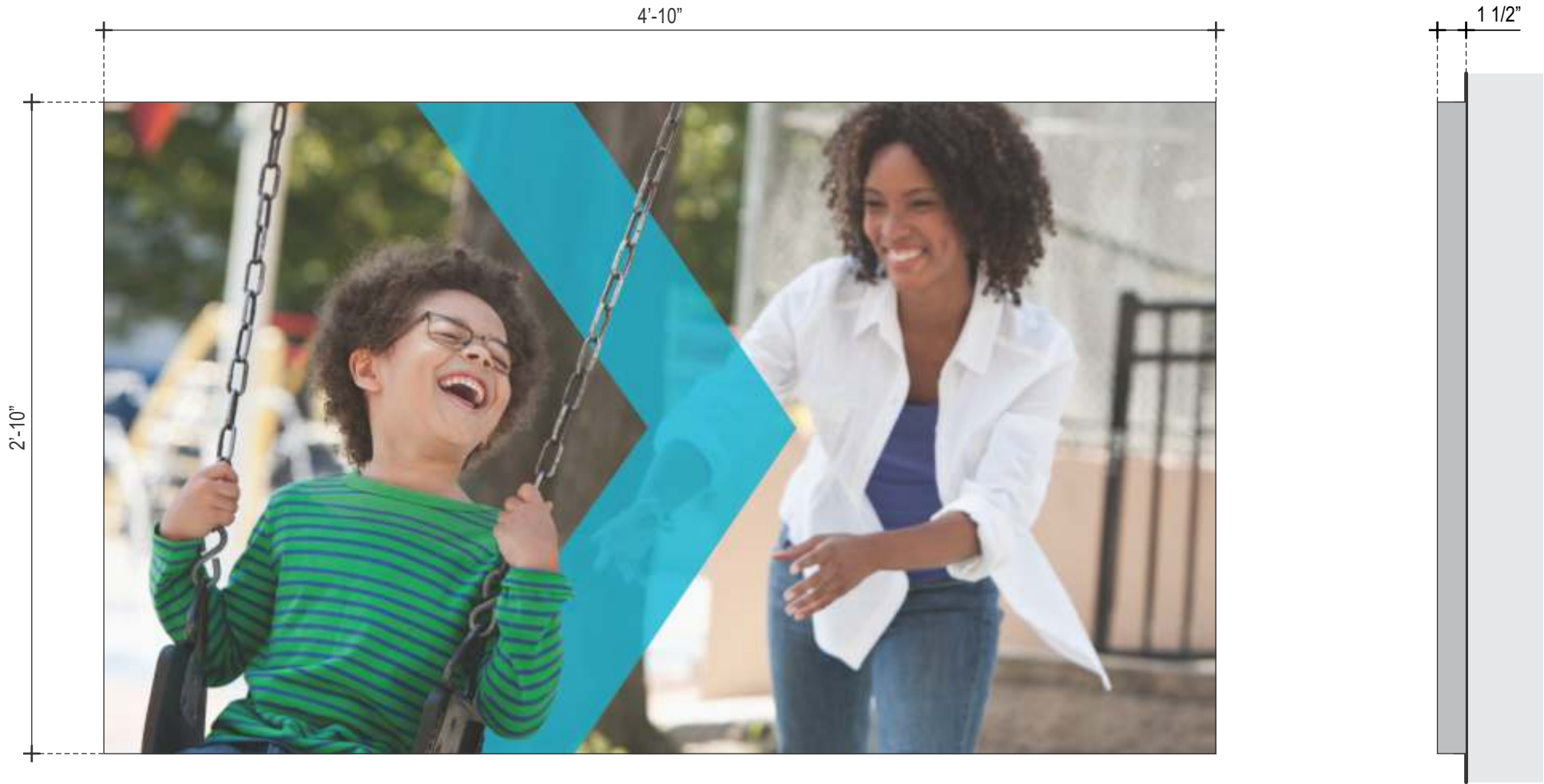















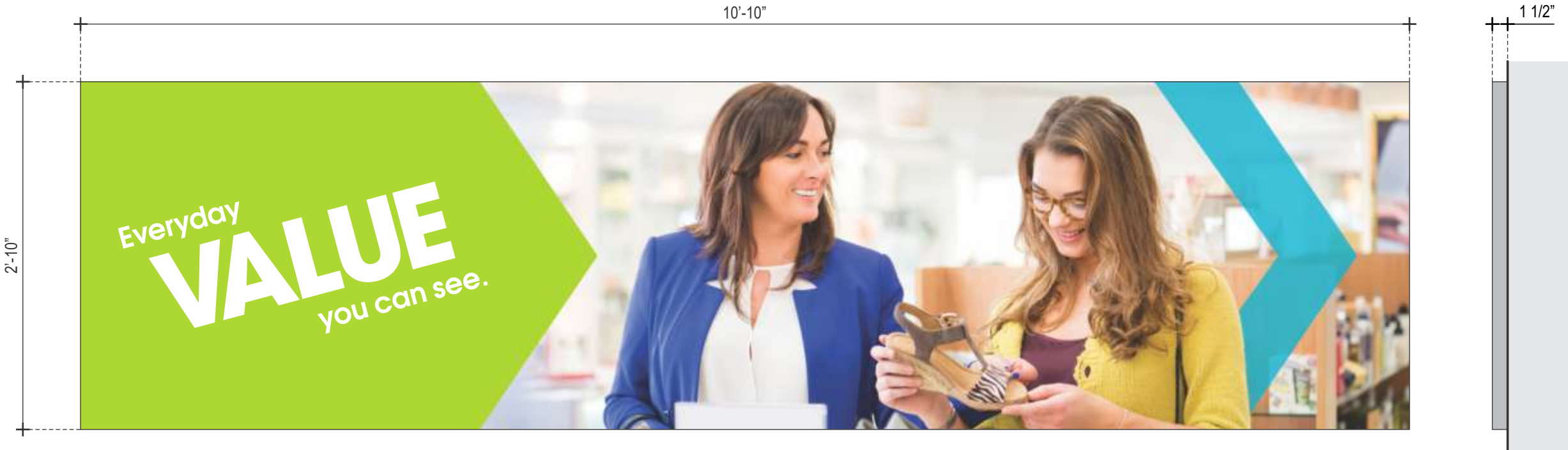

10'-10"



2'-10"

1 1/2"

FF S

FRAMED FABRIC GRAPHICS - MOUNTING/SECTION DETAILS

SCALE: N.T.S.

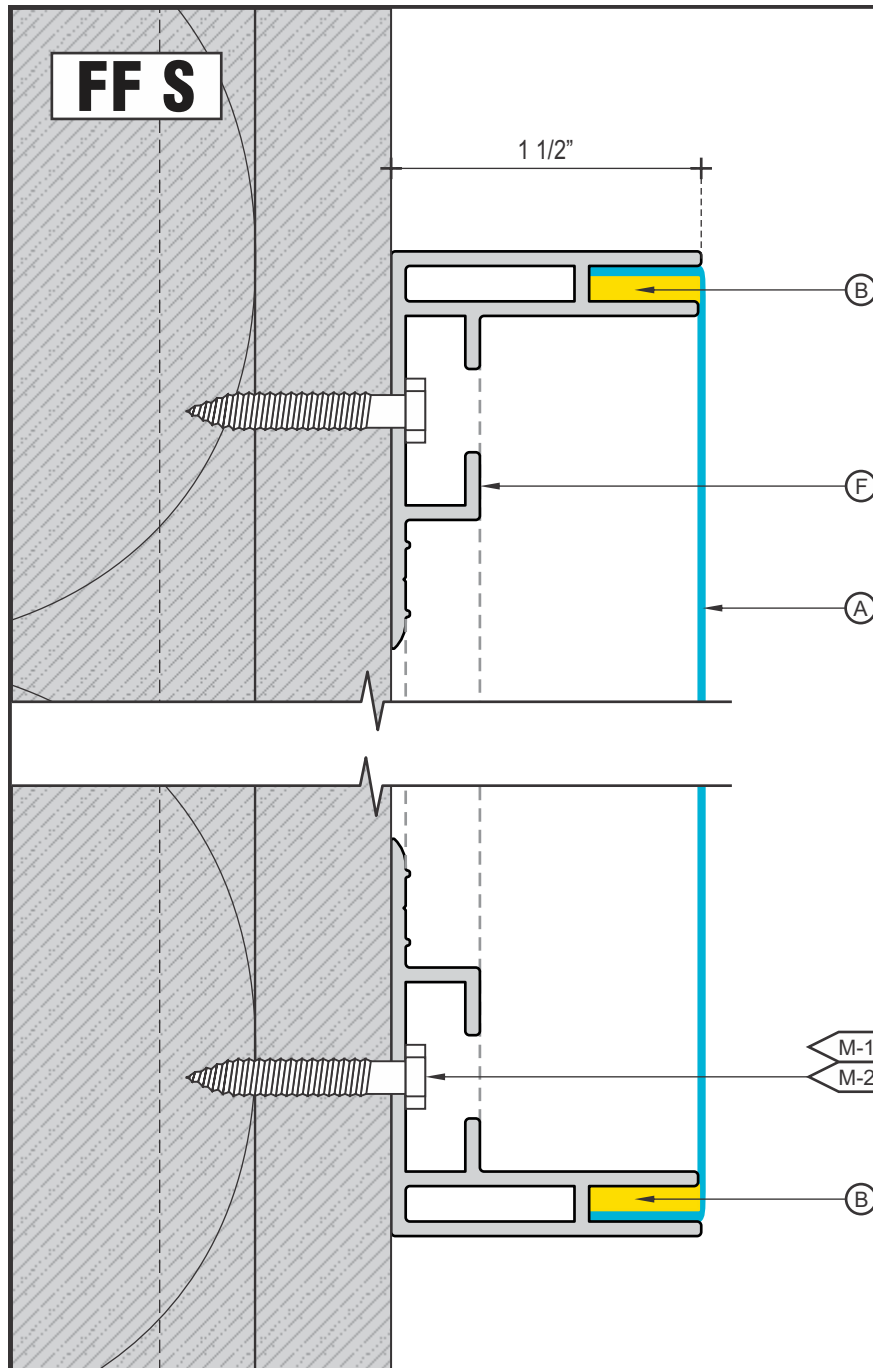

FRAMED FABRIC GRAPHIC / INTERIOR INSTALL / FLUSH MOUNTED

[illegible]

INSTALL

1. CUSTOMER G.C. TO PROVIDE ADEQUATE WOOD OR MTL. BLOCKING IN CORRELATION W/ FAÇADE FRAMING AS REQUIRED.
 2. INSTALLER IS TO V.I.F. & PROVIDE THE PROPER NON-CORROSIVE MOUNTING HARDWARE TO ENSURE SAFE INSTALLATION.
 3. ALL EXTERIOR FAÇADE PENETRATIONS TO BE WATERTIGHT.
 4. INSTALLATION TO MEET CURRENT N.E.C., U.L. & LOCAL CODES.
- LOCATION OF THE DISCONNECT SWITCH AFTER INSTALLATION SHALL COMPLY WITH ARTICLE 600.6(A) (1) OF THE NATION ELECTRICAL CODE



Profile View

TRIANGLE
SIGN SERVICES

CLIENT & LOCATION

EYEMART 

WALMART SUPERCENTER
1041 NE SAM WALTON LANE
LEE'S SUMMIT, MO 64086

LEAD NO.	195389 R7
----------	-----------

SALESMAN
S. ALTSHULER

DATE	11/9/2020
------	-----------

DRAWN BY	MAF
----------	-----

REVIEWED BY

SEG. NO.	DESCRIPTION	AMOUNT	DATE
1
2
3
4
5
6
7
8
9
10
11
12
13
14
15
16
17
18
19
20
21
22
23
24
25
26
27
28
29
30
31
32
33
34
35
36
37
38
39
40
41
42
43
44
45
46
47
48
49
50
51
52
53
54
55
56
57
58
59
60
61
62
63
64
65
66
67
68
69
70
71
72
73
74
75
76
77
78
79
80
81
82
83
84
85
86
87
88
89
90
91
92
93
94
95
96
97
98
99
100

REVISION

SHEET NO.

32 of 35

STOREFRONT ELEVATION FOR BANNER PLACEMENT

SCALE: 1/4" = 1'-0"

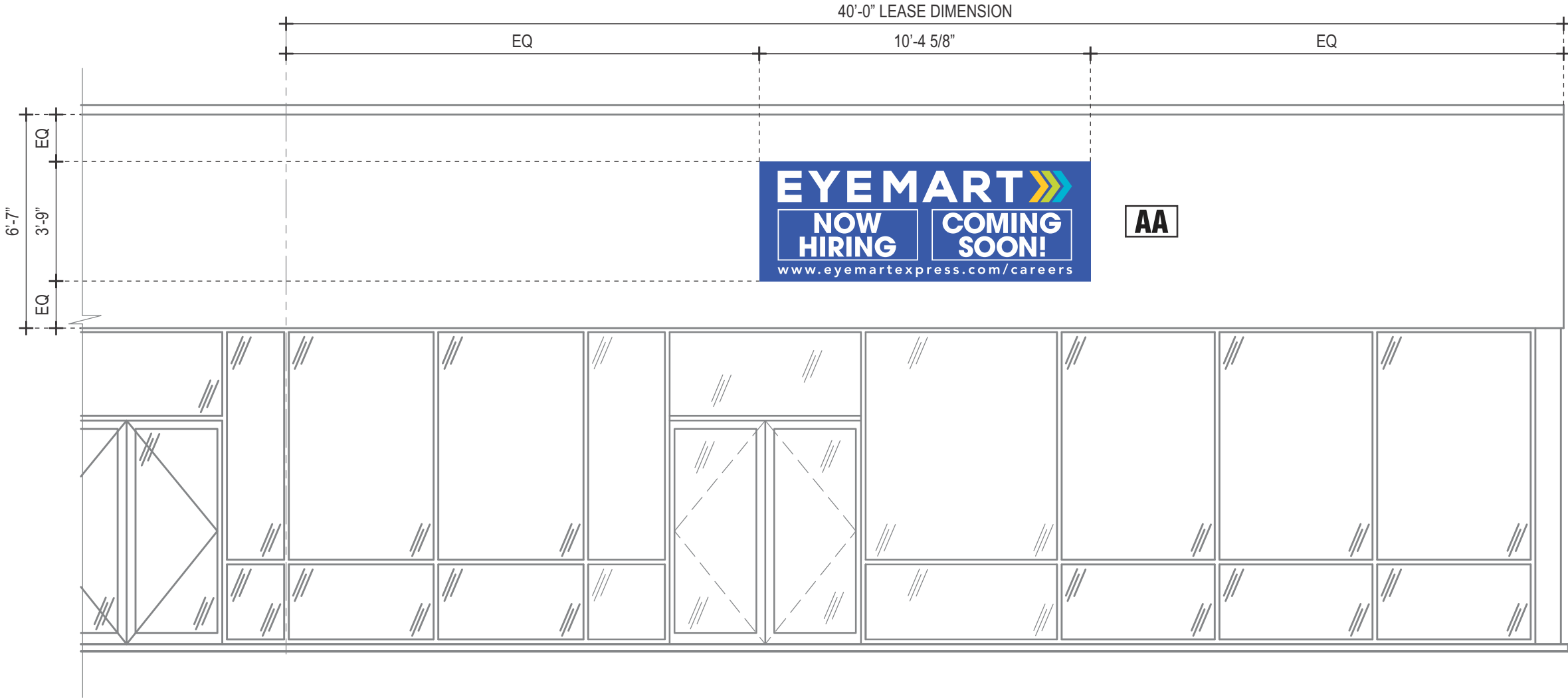

TRIANGLE
SIGN SERVICES

CLIENT & LOCATION

EYEMART

WALMART SUPERCENTER
1041 NE SAM WALTON LANE
LEE'S SUMMIT, MO 64086

LEAD NO.
195389 R7

DATE
11/9/2020

REVIEWED BY

REVISION

SHEET NO.

SALESMAN
S. ALTSHULER

DRAWN BY
MAF

SEG. NO.

33 of 35





V VINYL MATRIX	
V-1 VINYL	CALON #02 'HIGH PERFORMANCE WHITE'.
FINISH	OPAQUE W/ DIGITAL PRINTING; UV OVERLAMINATE.
APPLIED	1ST SURFACE ON SIGNCADE A-FRAME.