



Permit #PRSGN _____ - _____

SIGN PERMIT APPLICATION

Project Business Name: **226 Douglas directory sign**

Project Address/Location: **226 SSE Douglas Street, Lee's Summit, MO 64063**

Applicant: **Fossil Forge**

Applicant's Address: **317 B SE Main Street LS MO 64063**

Applicant's Phone & Fax #: **816-785-3280**

Applicant's Email Address: **fossilforge@gmail.com**

Type of Sign: Check only one

- ☒ Wall Sign (\$100) ☐ Monument/Detached Sign (\$100)
☐ Temporary Sign (\$50) ☐ Directional Sign (\$50)

Illumination: Specify whether the sign is illuminated

- ☐ Illuminated * ☒ Non-Illuminated

***NOTE:** IF BRANCH CIRCUIT IS NOT CURRENTLY AVAILABLE FOR ILLUMINATED SIGN, A LICENSED ELECTRICAL CONTRACTOR MUST OBTAIN ELECTRICAL PERMIT PRIOR TO INSTALLATION. ALL SIGNS INVOLVING INTERNAL LIGHTS OR OTHER ELECTRICAL DEVICES OR CIRCUITS SHALL DISPLAY A LABEL CERTIFYING IT AS BEING APPROVED BY THE UNDERWRITER'S LABORATORIES, INC.

Sign Dimensions and Setbacks for Wall and Monument/Detached Signs

Height of sign: **4 feet** ft (X) Width of sign: **30 in.** ft (=) Area of sign: **10** sq ft

Area of building façade/wall: **2,700** sq ft Total height of detached sign: **4-7 feet** ft

Setbacks: front property line: _____ ft rear property line: _____ ft
side property line: _____ ft side property line: _____ ft

The applicant understands that this permit is issued only for work described here in and included in **accompanying plans and specifications**. All rights and privileges acquired under the provisions of this Ordinance, or any application thereto, are merely licenses revocable at any time by the Director of Development Services Department.

Signature of Applicant

3/14/2021

Date

For City use only, do not write below this line.

Electrical Permit Required:
☐ N/A ☐ Yes ☐ No

Zoning: _____ Permit Fee: _____

Receipt #: _____

Signature of Plans Examiner

Approved: _____
Planning Division Approval Date

Remarks:



LEE'S SUMMIT MISSOURI

SIGN PERMIT AUTHORIZATION

Comes now OWE, LLC, who being
(landlord or property owner)

duly sworn upon his/her oath, does state that he/she is the landlord or property owner that has
given permission to the applicant to place signage at: 226 SE Douglas

(location address)

Dated this 15th day of March, 20 21

 member

Signature of Landlord or Property Owner

Douglas F. WORTH

Printed Name

CONCEPT

SIGN DESIGN: Aluminum construction. Main panel is powdercoated for best durability. Tenant panels are printed graphics applied to aluminum. Each is removable.

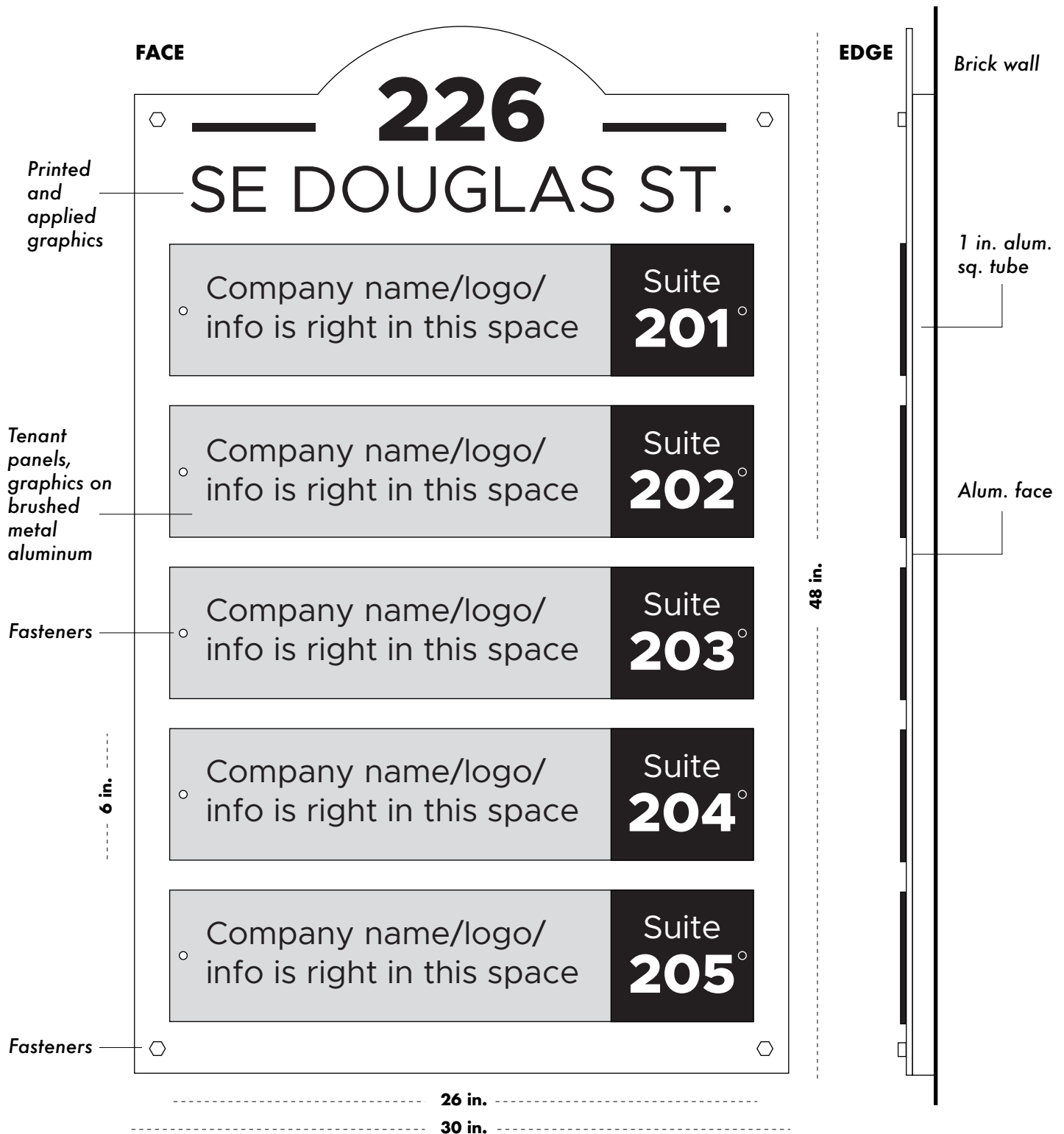

All illustrations, concepts and descriptions are the property of Fossil Forge ©

CONCEPT

SIGN LOCATION: Mounted to existing brick facade (east side of building)



All illustrations, concepts and descriptions are the property of Fossil Forge ©

CONCEPT

SIGN LOCATION: 226 SE Douglas. East side of building by main door.

TOTAL SQ. FOOTAGE: 2,700

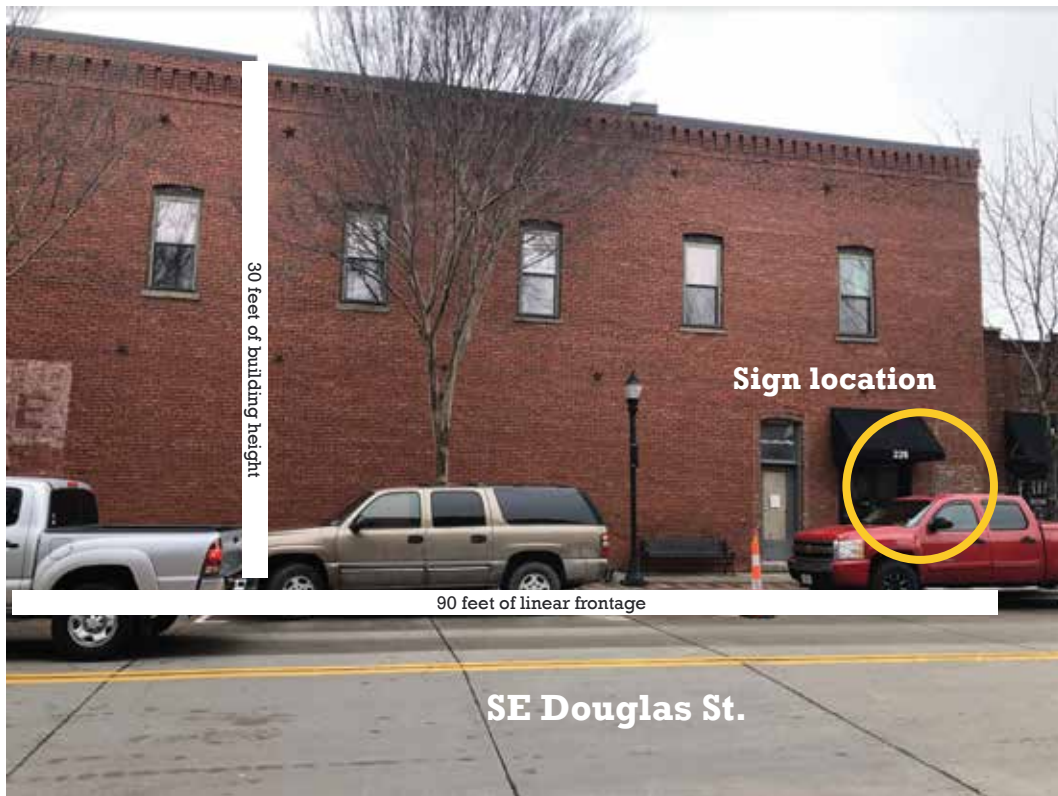

All illustrations, concepts and descriptions are the property of Fossil Forge ©