

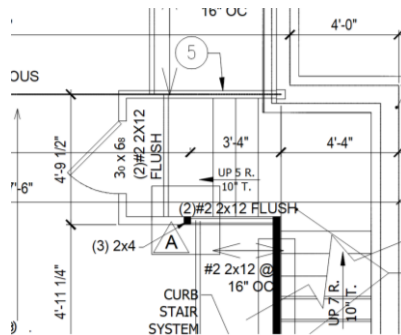

Summit Homes
120 SE 30th St.
Lee's Summit, MO 64082

This letter addresses revisions to the number of studs supporting girder truss bearings and clarifies support at stairs and at fireplace header.

- Revision of number of studs for Girder Truss bearings shall be as shown on revised A4-A6 pages.
 - Stud packs shall be Douglas Fir Larch #2 and shall be carried down to foundation or load supporting member.
- It is structurally acceptable to place (2) #2 2x10 Douglas Fir Larch #2 header as a double rim joist along East Great Room wall. The interior edge of fireplace bump out is non-structural.
- It is structurally acceptable to support (2) #2 2x12 flush Douglas Fir Larch #2 with (3) #2 2x4 and an "A" size footing at stairs as shown in image below.



BL 44