

HAWTHORNE RIDGE #90

RESIDENTIAL ENGINEERING SERVICES, LLC.
SHOP DRAWINGS/SUBMITTAL REVIEW

SUBMITTAL WAS REVIEWED FOR DESIGN CONFORMITY
AND GENERAL CONFORMANCE TO CONTRACT
DOCUMENTS ONLY. THE CONTRACTOR IS RESPONSIBLE
FOR CONFIRMING AND CORRELATING DIMENSIONS AT
JOBSITE FOR TOLERANCE, CLEARANCE, QUANTITIES,
FABRICATION, COORDINATION OF HIS OR HER WORK
WITH OTHER TRADES, AND FULL COMPLIANCE WITH
CONTRACT DOCUMENTS.

STATUS:

APPROVED

03.01.2021

REVIEWED BY:

BH

ENGINEER, RESIDENTIAL ENGINEERING SERVICES, LLC

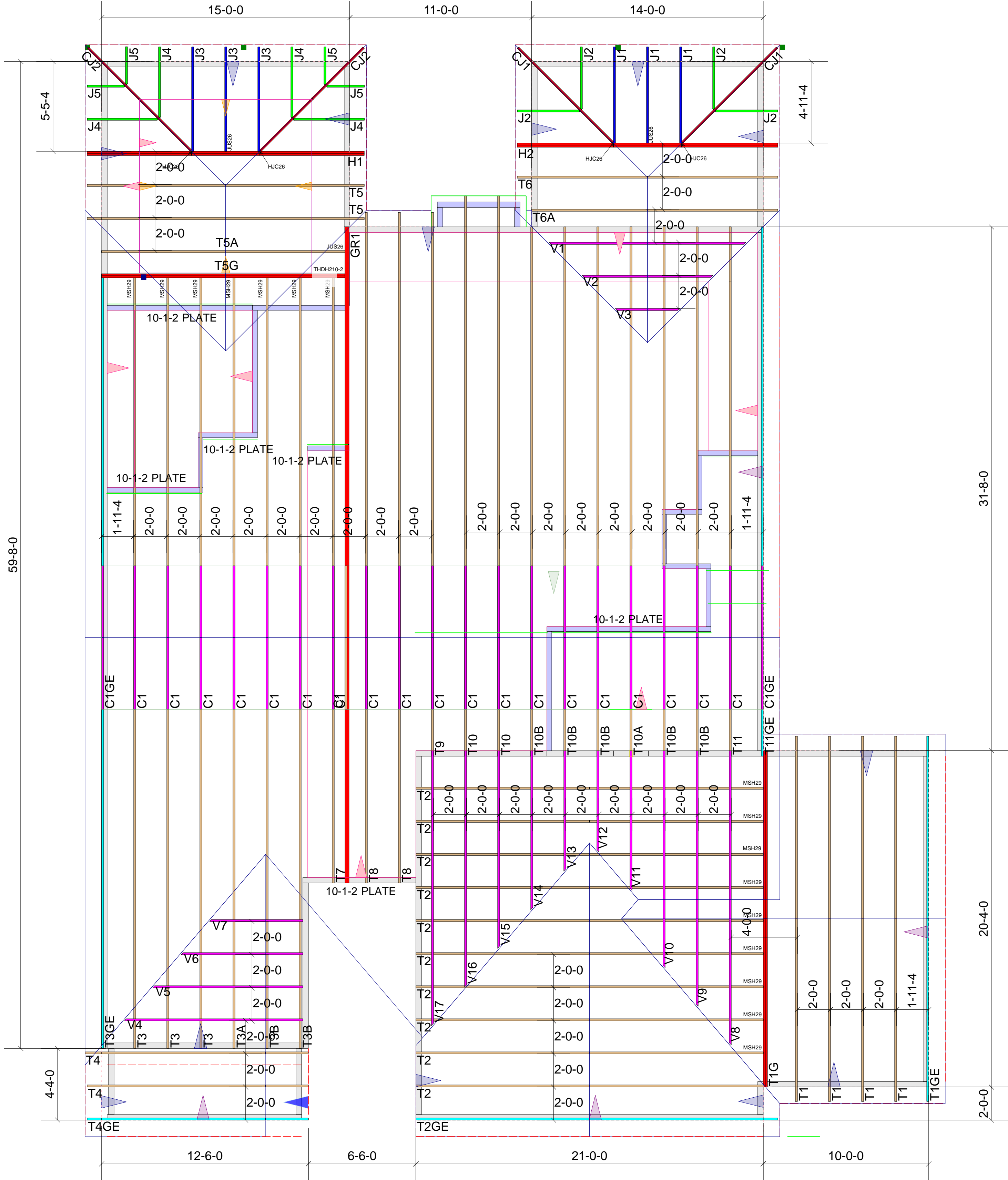

TRUSS LAYOUT

Scale: 1/4" = 1'-0

THIS IS A TRUSS PLACEMENT DIAGRAM ONLY. These trusses are designed as individual building components to be incorporated into the building design at the specification of the building designer. See individual design sheets for each truss design identified on the placement drawing. The building designer is responsible for temporary and permanent bracing of the roof and floor system and for the overall structure. The design of the truss support structure including headers, beams, walls, and columns is the responsibility of the building designer. For general guidance regarding bracing, consult "Bracing of wood trusses" available from the Truss Plate Institute, 583 Donifrio Drive, Madison, WI 53179.

Truss performance depends not only on proper design and fabrication, but also on proper handling installation and bracing. The truss engineering and the HIB-91 SUMMARY SHEET provided should be carefully reviewed before installing any truss. If you need any additional information regarding specific installation or bracing requirements for your particular project, consult with the engineer of record or building designer for your project.

SUMMIT HOMES

BRADFORD CRAFTSMAN 3-CAR



9826 BIG MEADOWS ROAD
JEFFERSON CITY MO 65101

OFFICE: (573) 395-3400
FAX : (573) 395-3410

Telephone:
Contact:
Drawn By:

Fax:
Sales:
Date: