

NW 1/4 SECTION 25, TOWNSHIP 47 N, RANGE 32 W
IN LEE'S SUMMIT, JACKSON COUNTY, MO

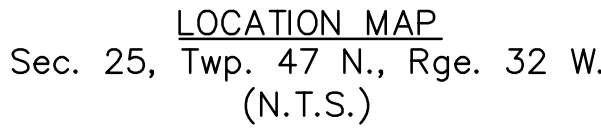

PROJECT TEAM & UTILITY CONTACT LIST	
<u>OWNER / DEVELOPER</u> CLAYTON PROPERTIES GROUP, INC. D.B.A. SUMMIT HOMES 120 SE 30TH STREET CONTACT: VINCENT WALKER LEE'S SUMMIT, MO 64082 PHONE: 816.246.6700 EMAIL: VINCENT@SUMMITHOMESKC.COM	<u>UTILITY SERVICE NUMBERS</u> NAME: LEE'S SUMMIT PUBLIC WORKS PHONE: 816-969-1800 NAME: LEE'S SUMMIT WATER & SERVICES DEPARTMENT PHONE: 816-969-1940
<u>ENGINEER</u> OLSSON 1301 BURLINGTON ST. SUITE 100 NORTH KANSAS CITY, MO 64116 CONTACT: BROOK M. WORTHLEY PHONE: 816.361.1177 EMAIL: BWORTHLEY@OLSSON.COM	NAME: SPIRE (MGE) PHONE: 314-342-0500 NAME: AT&T PHONE: 800-286-8313 NAME: KCP&L PHONE: 816-471-5275
<u>SURVEYOR</u> OLSSON 1301 BURLINGTON ST. SUITE 100 NORTH KANSAS CITY, MO 64116 CONTACT: JASON ROUDEBUSH PHONE: 816.361.1177 EMAIL: JROUDEBUSH@OLSSON.COM	NAME: SPECTRUM (TWC) PHONE: 877-772-2253 NAME: GOOGLE FIBER PHONE: 877-454-6959

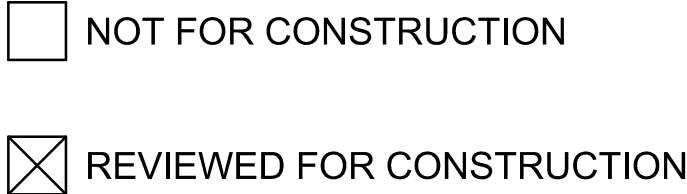

A TRACT OF LAND IN THE NORTHWEST QUARTER OF SECTION 25, TOWNSHIP 47 NORTH, RANGE 32 WEST OF THE 5TH PRINCIPAL MERIDIAN IN LEE'S SUMMIT, JACKSON COUNTY, MISSOURI, AND A PORTION OF TRACT E, OF HAWTHORN RIDGE 1ST PLAT, A SUBDIVISION OF LAND RECORDED AS DOCUMENT 2019E0020897 IN BOOK 182 AT PAGE 83, IN THE OFFICE OF RECORDER OF DEEDS FOR JACKSON COUNTY, MISSOURI ALL BEING BOUNDED AND DESCRIBED AS FOLLOWS: COMMENCING AT THE SOUTHWEST CORNER OF SAID NORTHWEST QUARTER OF SECTION 25; THENCE SOUTH 87°46'49" EAST ON THE SOUTH LINE OF SAID NORTHWEST QUARTER, 2,653.29 FEET TO THE SOUTHEAST CORNER OF SAID NORTHWEST QUARTER, (CENTER OF SECTION) AND THE POINT OF BEGINNING OF THE TRACT OF LAND TO BE HEREIN DESCRIBED; THENCE ON SAID SOUTH LINE OF SAID NORTHWEST QUARTER, NORTH 87°46'49" WEST, 577.00 FEET; THENCE LEAVING SAID SOUTH LINE, NORTH 02°13'11" EAST, 135.00 FEET; THENCE NORTH 87°46'49" WEST, 50.79 FEET; THENCE NORTH 02°18'36" EAST, 596.57 FEET; THENCE SOUTH 87°41'24" EAST, 37.00 FEET; THENCE NORTH 02°18'36" EAST, 192.00 FEET; THENCE NORTH 87°41'24" WEST, 75.58 FEET; THENCE NORTH 02°18'36" EAST, 39.05 FEET; THENCE NORTH 33°13'50" WEST, 218.11 FEET TO THE SOUTHWESTERLY CORNER OF LOT 21 OF SAID HAWTHORN RIDGE 1ST PLAT; THENCE ON THE SOUTHERLY LINE OF SAID HAWTHORN RIDGE 1ST PLAT THE FOLLOWING 9 CALLS, NORTH 54°57'38" EAST, 130.00 FEET; THENCE SOUTH 35°02'22" EAST, 58.00 FEET; THENCE NORTH 54°57'38" EAST, 175.90 FEET; THENCE SOUTH 65°30'07" EAST, 95.33 FEET; THENCE SOUTH 87°41'24" EAST, 121.73 FEET; THENCE NORTH 02°18'36" EAST, 78.00 FEET; THENCE SOUTH 87°41'24" EAST, 175.00 FEET; THENCE NORTH 02°18'36" EAST, 72.00 FEET; THENCE SOUTH 87°41'24" EAST, 130.00 FEET TO THE SOUTHEASTERLY CORNER OF LOT 28 OF SAID HAWTHORN RIDGE 1ST PLAT AND A POINT ON THE EAST LINE OF SAID NORTHWEST QUARTER; THENCE ON SAID EAST LINE, SOUTH 02°18'36" WEST, 1,392.58 FEET TO THE POINT OF BEGINNING. CONTAINING 827,409 SQUARE FEET OR 19.00 ACRES, MORE OR LESS.

RR SPIKE IN SOUTH FACE OF POWER POLE ON NORTH SIDE OF SW. HOOK ROAD, IMMEDIATELY WEST OF DRIVEWAY FOR HOUSE#1622. ELEVATION= 1024.63'

Sheet List Table	
Sheet Number	Sheet Title
C200	TITLE SHEET
C201	GENERAL NOTES
C202	GENERAL LAYOUT
C203	SANITARY PLAN AND PROFILE (LINE 1)
C204	SANITARY PLAN AND PROFILE (LINE 1 CONT)
C205	SANITARY PLAN AND PROFILE (LINE 2)
C206	SANITARY PLAN AND PROFILE (LINE 3)
C207	SANITARY PLAN AND PROFILE (LINE 4)
C208	SANITARY DESIGN TABLES
C209	SANITARY DETAILS
C210	SANITARY DETAILS

OLSSON HAS BEEN RETAINED TO PROVIDE AS-BUILT DRAWINGS FOR THIS PROJECT.

Brock M. Worthley
BROCK M. WORTHLEY, P.E.
CIVIL ENGINEER
MO# PE-2019000237

12/15/2020
DATE

**RELEASE FOR
CONSTRUCTION
AS NOTED ON PLANS REVIEW
DEVELOPMENT SERVICES
LEE'S SUMMIT, MISSOURI
02/10/2021**

[illegible]

TITLE SHEET
SANITARY SEWER PLANS

HAWTHORN RIDGE
THIRD PLAT

LEE'S SUMMIT, MO

drawn by: _____ OLS
checked by: _____ BMW
approved by: _____ BMW
QA/QC by: _____ JES
project no.: _____ A19-1605
drawing no.: _____ C TTL01 A191605
date: _____ 10/02/2020

SHEET
C200

GENERAL NOTES

1. THE CONTRACTOR SHALL BE RESPONSIBLE FOR ENSURING THAT THE PLANS IN THEIR POSSESSION ARE THE MOST CURRENT VERSION ISSUED, ARE FULLY COORDINATED WITH ALL SUBCONTRACTORS, AND PRESENT ON SITE AT ALL TIMES. CURRENT PLANS PREPARED BY OLSSON MAY BE OBTAINED AT THE DIRECTION OF OLSSON'S CLIENT. DIRECT REQUESTS TO OLSSON MAY REQUIRE ADDITIONAL AUTHORIZATIONS, AGREEMENTS, AND/OR FEES. PLEASE CONTACT THE ENGINEER FOR INFORMATION.
2. THE CONTRACTOR SHALL BE RESPONSIBLE FOR ANY DEVIATIONS FROM THESE PLANS WITHOUT WRITTEN APPROVAL FROM ENGINEER, OWNER, AND DEVELOPER.
3. ALL WORK AND MATERIALS SHALL BE SUBJECT TO INSPECTION AND APPROVAL BY THE OWNER OR THE OWNER'S REPRESENTATIVE.
4. ALL ESTIMATES OF QUANTITIES ARE FOR INFORMATIONAL PURPOSES ONLY. THE CONTRACTOR SHALL BE RESPONSIBLE FOR DETERMINING QUANTITIES AND ITEMS OF WORK.
5. THE CONTRACTOR SHALL BE RESPONSIBLE FOR PROVIDING ALL LABOR, MATERIALS, AND EQUIPMENT REQUIRED TO COMPLETE THE WORK SHOWN IN THE PLANS.
6. THE CONTRACTOR SHALL BE RESPONSIBLE FOR OBTAINING ALL REQUIRED PERMITS, PAYING ALL FEES, AND FOR OTHERWISE COMPLYING WITH ALL APPLICABLE REGULATIONS GOVERNING THE WORK.
7. THE CONTRACTOR SHALL NOT ENGAGE IN ACTIVITIES THAT MAY ENCROACH ON WATERS OF THE U.S., INCLUDING WETLANDS, UNTIL ANY NECESSARY PERMITS MAY BE OBTAINED. THE CONTRACTOR SHALL REVIEW AND COMPLY WITH ALL CONDITIONS DESCRIBED IN THE PERMIT.
8. THE CONTRACTOR SHALL BE SOLELY RESPONSIBLE FOR CONDITIONS OF THE JOB SITE, THE SAFETY OF ALL PERSONS INCLUDING VISITORS AND THE GENERAL PUBLIC, AND PROPERTY DURING PERFORMANCE OF THE WORK. THIS REQUIREMENT WILL APPLY CONTINUOUSLY THROUGHOUT THE PROJECT AND NOT BE LIMITED BY WORKING HOURS. ANY CONSTRUCTION OBSERVATION BY THE ENGINEER OF THE CONTRACTOR'S PERFORMANCE IS NOT INTENDED TO INCLUDE REVIEW OF THE ADEQUACY OF THE CONTRACTOR'S SAFETY MEASURES.
9. PRIOR TO COMMENCEMENT OF WORK THE CONTRACTOR SHALL NOTIFY AND COORDINATE WITH ALL UTILITY COMPANIES AND OBTAIN ANY RELEVANT INFORMATION. NOTIFY ENGINEER OF ANY DISCREPANCIES.
10. THE CONTRACTOR IS RESPONSIBLE FOR THE PROTECTION OF ALL BOUNDARY CORNERS AND SECTION CORNERS. ANY BOUNDARY CORNER AND/OR SECTION CORNER DISTURBED OR DAMAGED BY CONSTRUCTION ACTIVITIES SHALL BE RESET BY A LAND SURVEYOR LICENSED IN THE STATE OF MISSOURI, AT THE CONTRACTOR'S EXPENSE.
11. THE CONTRACTOR IS RESPONSIBLE FOR THE PROTECTION OF ADJACENT PROPERTIES AND SHALL TAKE ALL PRECAUTIONS NECESSARY TO PREVENT DAMAGE DURING CONSTRUCTION. THE CONTRACTOR IS ALSO RESPONSIBLE FOR REPAIRING ANY DAMAGE RESULTING FROM CONSTRUCTION ACTIVITIES.
12. PRIOR TO MOVING OFF THE JOB THE CONTRACTOR SHALL NOTIFY THE OWNER AND ENGINEER TO PERFORM A FINAL WALK-THROUGH OF THE CONSTRUCTION SITE.

REFERENCES

1. UNLESS EXPLICITLY DESCRIBED OTHERWISE WITHIN THESE PLANS THE FOLLOWING SHALL APPLY:
 - A. ALL CONSTRUCTION, INCLUDING THOSE LISTED BELOW, SHALL CONFORM TO THE LATEST CODES AND ORDINANCES OF LEE'S SUMMIT, MISSOURI.
 - B. ALL CONSTRUCTION IN MODOT RIGHT-OF-WAY SHALL CONFORM TO THE LATEST SPECIFICATIONS ADOPTED BY U.S. DEPARTMENT OF TRANSPORTATION AND MODOT.
 - C. ALL TRAFFIC CONTROL SIGNAGE SHALL CONFORM WITH THE CURRENT EDITION OF THE MANUAL FOR UNIFORM TRAFFIC CONTROL DEVICES (MUTCD).
 - D. ALL UTILITY EXTENSIONS AND CONSTRUCTION SHALL CONFORM TO THE STANDARDS AND SPECIFICATIONS OF THE UTILITY COMPANIES.
 - E. ALL EXTERIOR PAVEMENT (PCC, ASPHALT, ETC.) SHALL BE IN CONFORMANCE WITH THE SPECIFICATIONS OF LEE'S SUMMIT, MISSOURI.
4. THE CONTRACTOR IS RESPONSIBLE FOR CONTACTING THE DELIVERY MANAGER AND COORDINATING ANY MAILBOXES THAT MAY BE DISTURBED. FAILURE TO DO SO MAY SUBJECT THE CONTRACTOR TO PROSECUTION BY THE FEDERAL GOVERNMENT.

EXISTING CONDITIONS

1. THE CONTRACTOR SHALL VISIT THE SITE AND BECOME FAMILIAR WITH THE EXISTING CONDITIONS OF THE PROJECT AREA.
2. THE CONTRACTOR SHALL BE RESPONSIBLE FOR PERFORMING THEIR OWN INVESTIGATIONS AND MAKING THEIR OWN ASSUMPTIONS REGARDING SITE SURFACE AND SUBSURFACE CONDITIONS. THIS INCLUDES THE LOCATION AND CONSISTENCY OF ANY EXISTING ROCK LAYERS UNDERLYING THE PROJECT SITE. CONTACT THE ENGINEER REGARDING ANY DISCREPANCIES THAT MAY AFFECT THE ABILITY TO CONSTRUCT FROM THESE PLANS AS DESIGNED.
3. EXISTING CONDITIONS WERE DETERMINED THROUGH A VARIETY OF METHODS THAT MAY INCLUDE SURVEY, AERIAL IMAGERY, AVAILABLE RECORDS, GIS DATA, ETC. SUBSURFACE CONDITIONS ARE APPROXIMATE AND MAY NOT INCLUDE ALL UTILITIES AND OTHER SITE IMPROVEMENTS PRESENT ON SITE. THE CONTRACTOR SHALL MAKE EXPLORATION EXCAVATIONS AND LOCATE EXISTING UNDERGROUND UTILITIES SUFFICIENTLY AHEAD OF CONSTRUCTION TO PERMIT REVISIONS TO PLANS WHEN CONFLICTS AND DISCREPANCIES ARE FOUND.

CONSTRUCTION

1. THE CONTRACTOR SHALL INSTALL TRAFFIC CONTROL WHILE WORKING IN THE PUBLIC RIGHT-OF-WAY AS SHOWN IN THESE PLANS. IF PLANS ARE NOT PROVIDED, THE CONTRACTOR SHALL COORDINATE AND PROVIDE CONTROLS TO THE SATISFACTION OF THE RIGHT-OF-WAY OWNER.
2. THE CONTRACTOR SHALL PROTECT ALL TREES OVER 3" CALIPER FROM DAMAGE. NO TREE SHALL BE REMOVED WITHOUT PERMISSION OF THE OWNER, UNLESS SHOWN OTHERWISE ON THESE PLANS.
3. THE CONTRACTOR SHALL DISPOSE ALL WASTE MATERIAL RESULTING

FROM THE PROJECT OFF-SITE AND IN STRICT CONFORMANCE WITH ALL
LOCAL CODES AND ORDINANCES.

4. ALL MANHOLES, CATCH BASINS, UTILITY VALVES AND METER PITS ARE TO BE ADJUSTED OR REBUILT TO GRADE AS REQUIRED. NOT ALL ADJUSTMENTS ARE INDICATED IN THE PLANS.
5. THE CONTRACTOR SHALL STREET SWEEP OR OTHERWISE CLEAN ALL ACCESS ROUTES TO THE SITE AT CONCLUSION OF THE PROJECT.

SHOP DRAWINGS

- THE CONTRACTOR SHALL SUBMIT SHOP DRAWING A MINIMUM OF 7 DAYS PRIOR TO THE REQUESTED DATE OF APPROVAL. ENGINEER SHALL REVIEW SHOP DRAWINGS OR SAMPLES CONFORMANCE WITH THE DESIGN FOR THIS PROJECT AS DESCRIBED IN THE PLANS. THE CONTRACTOR SHALL BE RESPONSIBLE FOR ERRORS OR OMISSIONS IN SHOP DRAWINGS. THE ENGINEER'S REVIEW SHALL NOT EXTEND TO MEANS OR METHODS OF CONSTRUCTION. CONTRACTOR SHALL BE RESPONSIBLE FOR ANY VARIATION FROM THE REQUIREMENTS OF THE CONTRACT DOCUMENTS UNLESS CONTRACTOR HAS NOTIFIED ENGINEER OF EACH SUCH VARIATION AT THE TIME OF SUBMISSION, AND OBTAINED ENGINEER'S WRITTEN APPROVAL OF EACH SUCH VARIATION. PRIOR TO SUBMITTING EACH SHOP DRAWING OR SAMPLE, CONTRACTOR SHALL HAVE REVIEWED AND VERIFIED:
- A. ALL FIELD MEASUREMENTS, QUANTITIES, DIMENSIONS, SPECIFIED PERFORMANCE CRITERIA, INSTALLATION REQUIREMENTS, MATERIALS, CATALOG NUMBERS AND SIMILAR INFORMATION WITH RESPECT THERETO;
 - B. ALL MATERIALS WITH RESPECT TO INTENDED USE, FABRICATION, SHIPPING, HANDLING, STORAGE, ASSEMBLY AND INSTALLATION PERTAINING TO THE PERFORMANCE OF THE WORK;
 - C. ALL INFORMATION RELATIVE TO MEANS, METHODS, TECHNIQUES, SEQUENCES AND PROCEDURES OF CONSTRUCTION AND SAFETY PRECAUTIONS AND PROGRAMS INCIDENT THERETO;
 - D. CONTRACTOR SHALL ALSO HAVE REVIEWED AND COORDINATED EACH SHOP DRAWING OR SAMPLE WITH OTHER SHOP DRAWINGS AND SAMPLES, AND WITH THE REQUIREMENTS OF THE WORK AND THE CONTRACT DOCUMENTS.
 - E. ALL SUBMITTED SHOP DRAWINGS SHALL BEAR A STAMP OR SPECIFIC WRITTEN INDICATION AND SIGNATURE THAT CONTRACTOR HAS FULLY COMPLETED THE ABOVE TASKS.
2. SHOP DRAWINGS AS DESCRIBED ABOVE ARE REQUIRED FOR, BUT NOT LIMITED TO, THE FOLLOWING:
- A. ALL SANITARY SEWER STRUCTURES TO BE INSTALLED WITH THIS PROJECT.
 - B. ANY ITEMS IN THESE PLANS THAT ALLOW FOR AN "APPROVED EQUAL" ALTERNATIVE.
3. THE CONTRACTOR SHALL SUBMIT SHOP DRAWING A MINIMUM OF 7 DAYS PRIOR TO THE REQUESTED DATE OF APPROVAL. ENGINEER SHALL REVIEW SHOP DRAWINGS OR SAMPLES CONFORMANCE WITH THE DESIGN FOR THIS PROJECT AS DESCRIBED IN THE PLANS. THE CONTRACTOR SHALL BE RESPONSIBLE FOR ERRORS OR OMISSIONS IN SHOP DRAWINGS. THE ENGINEER'S REVIEW SHALL NOT EXTEND TO MEANS OR METHODS OF CONSTRUCTION. CONTRACTOR SHALL BE RESPONSIBLE FOR ANY VARIATION FROM THE REQUIREMENTS OF THE CONTRACT DOCUMENTS UNLESS CONTRACTOR HAS NOTIFIED ENGINEER OF EACH SUCH VARIATION AT THE TIME OF SUBMISSION, AND OBTAINED ENGINEER'S WRITTEN APPROVAL OF EACH SUCH VARIATION. PRIOR TO SUBMITTING EACH SHOP DRAWING OR SAMPLE, CONTRACTOR SHALL HAVE REVIEWED AND VERIFIED:
- A. ALL FIELD MEASUREMENTS, QUANTITIES, DIMENSIONS, SPECIFIED PERFORMANCE CRITERIA, INSTALLATION REQUIREMENTS, MATERIALS, CATALOG NUMBERS AND SIMILAR INFORMATION WITH RESPECT THERETO;
 - B. ALL MATERIALS WITH RESPECT TO INTENDED USE, FABRICATION, SHIPPING, HANDLING, STORAGE, ASSEMBLY AND INSTALLATION PERTAINING TO THE PERFORMANCE OF THE WORK;
 - C. ALL INFORMATION RELATIVE TO MEANS, METHODS, TECHNIQUES, SEQUENCES AND PROCEDURES OF CONSTRUCTION AND SAFETY PRECAUTIONS AND PROGRAMS INCIDENT THERETO;
 - D. CONTRACTOR SHALL ALSO HAVE REVIEWED AND COORDINATED EACH SHOP DRAWING OR SAMPLE WITH OTHER SHOP DRAWINGS AND SAMPLES, AND WITH THE REQUIREMENTS OF THE WORK AND THE CONTRACT DOCUMENTS.
 - E. ALL SUBMITTED SHOP DRAWINGS SHALL BEAR A STAMP OR SPECIFIC WRITTEN INDICATION AND SIGNATURE THAT CONTRACTOR HAS FULLY COMPLETED THE ABOVE TASKS.
4. THE CONTRACTOR SHALL SUBMIT SHOP DRAWING A MINIMUM OF 7 DAYS PRIOR TO THE REQUESTED DATE OF APPROVAL. ENGINEER SHALL REVIEW SHOP DRAWINGS OR SAMPLES CONFORMANCE WITH THE DESIGN FOR THIS PROJECT AS DESCRIBED IN THE PLANS. THE CONTRACTOR SHALL BE RESPONSIBLE FOR ERRORS OR OMISSIONS IN SHOP DRAWINGS. THE ENGINEER'S REVIEW SHALL NOT EXTEND TO MEANS OR METHODS OF CONSTRUCTION. CONTRACTOR SHALL BE RESPONSIBLE FOR ANY VARIATION FROM THE REQUIREMENTS OF THE CONTRACT DOCUMENTS UNLESS CONTRACTOR HAS NOTIFIED ENGINEER OF EACH SUCH VARIATION AT THE TIME OF SUBMISSION, AND OBTAINED ENGINEER'S WRITTEN APPROVAL OF EACH SUCH VARIATION. PRIOR TO SUBMITTING EACH SHOP DRAWING OR SAMPLE, CONTRACTOR SHALL HAVE REVIEWED AND VERIFIED:
- A. ALL FIELD MEASUREMENTS, QUANTITIES, DIMENSIONS, SPECIFIED PERFORMANCE CRITERIA, INSTALLATION REQUIREMENTS, MATERIALS, CATALOG NUMBERS AND SIMILAR INFORMATION WITH RESPECT THERETO;
 - B. ALL MATERIALS WITH RESPECT TO INTENDED USE, FABRICATION, SHIPPING, HANDLING, STORAGE, ASSEMBLY AND INSTALLATION PERTAINING TO THE PERFORMANCE OF THE WORK;
 - C. ALL INFORMATION RELATIVE TO MEANS, METHODS, TECHNIQUES, SEQUENCES AND PROCEDURES OF CONSTRUCTION AND SAFETY PRECAUTIONS AND PROGRAMS INCIDENT THERETO;
 - D. CONTRACTOR SHALL ALSO HAVE REVIEWED AND COORDINATED EACH SHOP DRAWING OR SAMPLE WITH OTHER SHOP DRAWINGS AND SAMPLES, AND WITH THE REQUIREMENTS OF THE WORK AND THE CONTRACT DOCUMENTS.
 - E. ALL SUBMITTED SHOP DRAWINGS SHALL BEAR A STAMP OR SPECIFIC WRITTEN INDICATION AND SIGNATURE THAT CONTRACTOR HAS FULLY COMPLETED THE ABOVE TASKS.
5. THE CONTRACTOR SHALL SUBMIT SHOP DRAWING A MINIMUM OF 7 DAYS PRIOR TO THE REQUESTED DATE OF APPROVAL. ENGINEER SHALL REVIEW SHOP DRAWINGS OR SAMPLES CONFORMANCE WITH THE DESIGN FOR THIS PROJECT AS DESCRIBED IN THE PLANS. THE CONTRACTOR SHALL BE RESPONSIBLE FOR ERRORS OR OMISSIONS IN SHOP DRAWINGS. THE ENGINEER'S REVIEW SHALL NOT EXTEND TO MEANS OR METHODS OF CONSTRUCTION. CONTRACTOR SHALL BE RESPONSIBLE FOR ANY VARIATION FROM THE REQUIREMENTS OF THE CONTRACT DOCUMENTS UNLESS CONTRACTOR HAS NOTIFIED ENGINEER OF EACH SUCH VARIATION AT THE TIME OF SUBMISSION, AND OBTAINED ENGINEER'S WRITTEN APPROVAL OF EACH SUCH VARIATION. PRIOR TO SUBMITTING EACH SHOP DRAWING OR SAMPLE, CONTRACTOR SHALL HAVE REVIEWED AND VERIFIED:
- A. ALL FIELD MEASUREMENTS, QUANTITIES, DIMENSIONS, SPECIFIED PERFORMANCE CRITERIA, INSTALLATION REQUIREMENTS, MATERIALS, CATALOG NUMBERS AND SIMILAR INFORMATION WITH RESPECT THERETO;
 - B. ALL MATERIALS WITH RESPECT TO INTENDED USE, FABRICATION, SHIPPING, HANDLING, STORAGE, ASSEMBLY AND INSTALLATION PERTAINING TO THE PERFORMANCE OF THE WORK;
 - C. ALL INFORMATION RELATIVE TO MEANS, METHODS, TECHNIQUES, SEQUENCES AND PROCEDURES OF CONSTRUCTION AND SAFETY PRECAUTIONS AND PROGRAMS INCIDENT THERETO;
 - D. CONTRACTOR SHALL ALSO HAVE REVIEWED AND COORDINATED EACH SHOP DRAWING OR SAMPLE WITH OTHER SHOP DRAWINGS AND SAMPLES, AND WITH THE REQUIREMENTS OF THE WORK AND THE CONTRACT DOCUMENTS.
 - E. ALL SUBMITTED SHOP DRAWINGS SHALL BEAR A STAMP OR SPECIFIC WRITTEN INDICATION AND SIGNATURE THAT CONTRACTOR HAS FULLY COMPLETED THE ABOVE TASKS.
6. THE CONTRACTOR SHALL EXPOSE EXISTING UTILITIES AT LOCATIONS OF POSSIBLE CONFLICT AND POINTS OF CONNECTION PRIOR TO ANY CONSTRUCTION OF SANITARY SEWER.
7. SANITARY SEWER TRENCHES SHALL BE CONSTRUCTED SUCH THAT UNDISTURBED EXISTING SOIL OR FILL, COMPACTED TO 95% PROCTOR DENSITY IS AT A DEPTH THAT IS 18" ABOVE TOP OF PROPOSED PIPE.
8. MANHOLE INVERT CHANNELS SHALL BE SMOOTH, CIRCULAR, AND CONFORMING TO 1/2 THE ADJACENT PIPE SECTION (INVERT TO CENTER). CHANGES IN DIRECTION OF FLOW SHALL BE MADE WITH A SMOOTH CURVE AND MAINTAIN SHAPE THROUGHOUT. CHANGES IN GRADE OF ADJACENT PIPES SHALL BE TRANSITIONED SMOOTHLY AND EVENLY THROUGH THE MANHOLE.
9. PIPE PENETRATIONS SHALL BE USE GASKETS TO ENSURE WATERTIGHT SEALS.
10. TRACING TAPE SHALL BE INSTALLED ALONG ALL NON-METALLIC SURFACES OR AS DIRECTED BY LOCAL CODES AND ORDINANCES.
11. SEWER LINE INSPECTIONS AND TESTING MUST BE SCHEDULED A MINIMUM OF TWO FULL BUSINESS DAYS IN ADVANCE. CONTRACTOR SHALL FURNISH ALL TESTING EQUIPMENT. TESTING SHALL INCLUDE:
- A. MANDREL TEST OF ALL GRAVITY SEWERS. IF THE MANDREL TEST FAILS ON ANY SECTION OF PIPE, THAT SECTION SHALL BE UNCOVERED AND REPLACED.
 - B. AIR PRESSURE TEST OF ALL GRAVITY SEWERS.
 - C. VACUUM TEST OF ALL MANHOLES.
12. REFER TO SHEET C208 FOR SANITARY DESIGN & SEWER LATERAL INFORMATION.
13. ALL SERVICE LINE CONNECTIONS SHALL BE MADE WITH AN 8"x4" PVC WYE, 4" PVC 45° BEND, AND THE APPROPRIATE LENGTH OF 4" PVC LATERAL (UNLESS OTHERWISE SHOWN) AND CAP. SEE DETAIL SHEET C209.
14. MSFE - INDICATES LOWEST FLOOR SERVICEABLE BY PROPOSED SANITARY SEWER.
15. MAXIMUM DEVIATION FROM LATERAL STATION LOCATIONS AS CALLED OUT SHALL BE 2.0' TO AVOID PIPE JOINT.
16. SANITARY LATERALS ARE DESIGNED @ 2.00% SLOPE. IF RISER IS INDICATED, IT IS TO BE AT THE SANITARY MAIN, UNLESS OTHERWISE NOTED.
17. REFER TO CURRENT CITY SPECIFICATIONS FOR MINIMUM PIPE SLOPES.
18. CONTRACTOR MAY BE REQUIRED TO RECONSTRUCT PIPE AND STRUCTURE IF MINIMUM INVERT DROP OR PIPE SLOPE REQUIREMENTS ARE NOT MET.
19. SANITARY STRUCTURES SHALL BE PER CURRENT CITY DETAILS. IF CITY DOES NOT HAVE PUBLISHED DETAILS STRUCTURES SHALL BE PER CURRENT APWA SPECIFICATIONS.
20. GRAVITY SANITARY SEWER AND WATER LINES SHALL BE SEPARATED BY A MINIMUM OF 10' HORIZONTALLY WHEN PARALLEL AND 2' VERTICALLY WHEN CROSSING. WATER LINES SHALL CROSS ABOVE SANITARY SEWERS.

SANITARY SEWER GENERAL NOTES

3. PRIOR TO COMMENCEMENT OF WORK THE CONTRACTOR SHALL NOTIFY AND COORDINATE CONSTRUCTION WITH CITY OF LEE'S SUMMIT, MISSOURI.
2. ALL PIPE LENGTHS ARE CALCULATED LINEARLY FROM CENTER OF STRUCTURE TO CENTER OF STRUCTURE.
4. ALL STRUCTURE DIMENSIONS ARE TO INSIDE FACE OF STRUCTURE.
5. COORDINATES ARE PROVIDED AT THE CENTER OF STRUCTURE. ADDITIONAL COORDINATES PROVIDED ARE PER LOCAL CODES AND ORDINANCES OR AS AN AID WHEN ORIENTING THE LID DURING INSTALLATION.
6. THE CONTRACTOR SHALL EXPOSE EXISTING UTILITIES AT LOCATIONS OF POSSIBLE CONFLICT AND POINTS OF CONNECTION PRIOR TO ANY CONSTRUCTION OF SANITARY SEWER.
7. SANITARY SEWER TRENCHES SHALL BE CONSTRUCTED SUCH THAT UNDISTURBED EXISTING SOIL OR FILL COMPACTED TO 95% PROCTOR DENSITY IS AT A DEPTH THAT IS 18" ABOVE TOP OF PROPOSED PIPE.
8. MANHOLE INVERT CHANNELS SHALL BE SMOOTH, CIRCULAR, AND CONFORM TO 1/2 THE ADJACENT PIPE SECTION (INVERT TO CENTER). CHANGES IN DIRECTION OF FLOW SHALL BE MADE WITH A SMOOTH CURVE AND MAINTAIN SHAPE THROUGHOUT. CHANGES IN GRADE OF ADJACENT PIPES SHALL BE TRANSITIONED SMOOTHLY AND EVENLY THROUGH THE MANHOLE.
9. PIPE PENETRATIONS SHALL BE USE GASKETS TO ENSURE WATERTIGHT SEALS.
10. TRACING TAPE SHALL BE INSTALLED ALONG ALL NON-METALLIC SURFACES OR AS DIRECTED BY LOCAL CODES AND ORDINANCES.
11. SEWER LINE INSPECTIONS AND TESTING MUST BE SCHEDULED A MINIMUM OF TWO FULL BUSINESS DAYS IN ADVANCE. CONTRACTOR SHALL FURNISH ALL TESTING EQUIPMENT. TESTING SHALL INCLUDE
 - A. MANDREL TEST OF ALL GRAVITY SEWERS. IF THE MANDREL TEST FAILS ON ANY SECTION OF PIPE, THAT SECTION SHALL BE UNCOVERED AND REPLACED.
 - B. AIR PRESSURE TEST OF ALL GRAVITY SEWERS.
 - C. VACUUM TEST OF ALL MANHOLES.
12. REFER TO SHEET C208 FOR SANITARY DESIGN & SEWER LATERAL INFORMATION.
13. ALL SERVICE LINE CONNECTIONS SHALL BE MADE WITH AN 8"x4" PVC WYE, 4" PVC 45° BEND, AND THE APPROPRIATE LENGTH OF 4" PVC LATERAL (UNLESS OTHERWISE SHOWN) AND CAP. SEE DETAIL SHEET C209.
14. MSFE- INDICATES LOWEST FLOOR SERVICEABLE BY PROPOSED SANITARY SEWER.
15. MAXIMUM DEVIATION FROM LATERAL STATION LOCATIONS AS CALLED OUT SHALL BE 2.0' TO AVOID PIPE JOINT.
16. SANITARY LATERALS ARE DESIGNED @ 2.00% SLOPE. IF RISER IS INDICATED, IT IS TO BE AT THE SANITARY MAIN, UNLESS OTHERWISE NOTED.
17. REFER TO CURRENT CITY SPECIFICATIONS FOR MINIMUM PIPE SLOPES.
18. CONTRACTOR MAY BE REQUIRED TO RECONSTRUCT PIPE AND STRUCTURE IF MINIMUM INVERT DROP OR PIPE SLOPE REQUIREMENTS ARE NOT MET.
19. SANITARY STRUCTURES SHALL BE PER CURRENT CITY DETAILS. IF CITY DOES NOT HAVE PUBLISHED DETAILS STRUCTURES SHALL BE PER CURRENT APWA SPECIFICATIONS.
20. GRAVITY SANITARY SEWER AND WATER LINES SHALL BE SEPARATED BY A MINIMUM OF 10' HORIZONTALLY WHEN PARALLEL AND 2' VERTICALLY WHEN CROSSING. WATER LINES SHALL CROSS ABOVE SANITARY SEWERS.

ESTIMATE OF QUANTITIES				
ITEM NO.	DESCRIPTION	UNIT	QUANTITY	AS-BUILT
STREET				
1	8" SANITARY PVC (SDR-26)	L.F.	1819.19	
2	MANHOLES, STD. 4' DIA.	EA.	9	
3	CONNECTION TO EXISTING MANHOLE	EA.	2	
4	TRACER WIRE	L.F.	2070.78	
5	TRACER WIRE BOX	EA.	42	
6	SERVICE WYE	EA.	42	
7	4" LATERAL PIPE	L.F.	2070.78	

SUMMARY OF QUANTITIES AS INDICATED ABOVE AND ANY QUANTITIES AS SHOWN WITHIN THE PLANS HAVE BEEN PROVIDED FOR PERMITTING PURPOSES ONLY AND ARE NOT INTENDED FOR USE IN PREPARATION OF CONTRACT DOCUMENTS. QUANTITIES INTENDED FOR, BUT NOT LIMITED TO, THE PREPARATION OF PROPOSALS AND BID DOCUMENTS SHALL BE INDEPENDENTLY EVALUATED BY THE ESTIMATING PARTY BASED UPON THE CONTENTS OF THESE PLANS.

CONTROL POINT TABLE

Point Number	Northing	Easting	Point Elevation	Raw Description
90009	981383.7330'	2813865.4520'	1064.23'	CP 60D
90012	981431.6120'	2813832.1000'	1062.71'	CP 60D
90033	981440.4750'	2814063.8700'	1047.98'	CP 60D
90044	981710.8560'	2814198.8050'	1027.00'	CP 60D
90052	981859.5430'	2814200.2150'	1017.51'	CP 60D
90056	981975.4580'	2814144.8570'	1011.69'	CP 60D
90080	981971.2190'	2814027.5570'	1016.72'	CP 60D

VERTICAL CONTROL IS BASED ON THE NORTH AMERICAN VERTICAL DATUM OF 1988 (NAV88). THE DEVELOPER IS ADVISED TO USE BENCHMARK INFORMATION FOR VERTICAL CONTROL.

HORIZONTAL CONTROL (CONTROL POINT INFORMATION) IS BASED ON THE NORTH AMERICAN DATUM OF 1983 (NAV83). THE DEVELOPER IS ADVISED TO USE CONTROL POINT INFORMATION FOR HORIZONTAL CONTROL.

**RELEASE FOR
CONSTRUCTION
AS NOTED ON PLANS REVIEW
DEVELOPMENT SERVICES
LEE'S SUMMIT, MISSOURI**

02/10/2021

[illegible]

DWG: F:\2019\1501-2000\019-1605-A\40-Design\AutoCAD\Final Plans\Sheets\CONVA\SANITARY\C_GEN01_A191605.dwg
DATE: Dec 14, 2020 5:39pm
XREFS: C_PBASE_A191605 C_PSSWR_A191605 C_PUTIL_A191605 C_PBASE_A191605 C_PFBASE_A191605 C_PTBK_A191605 C_PENDY_A191605
USER: bworthley

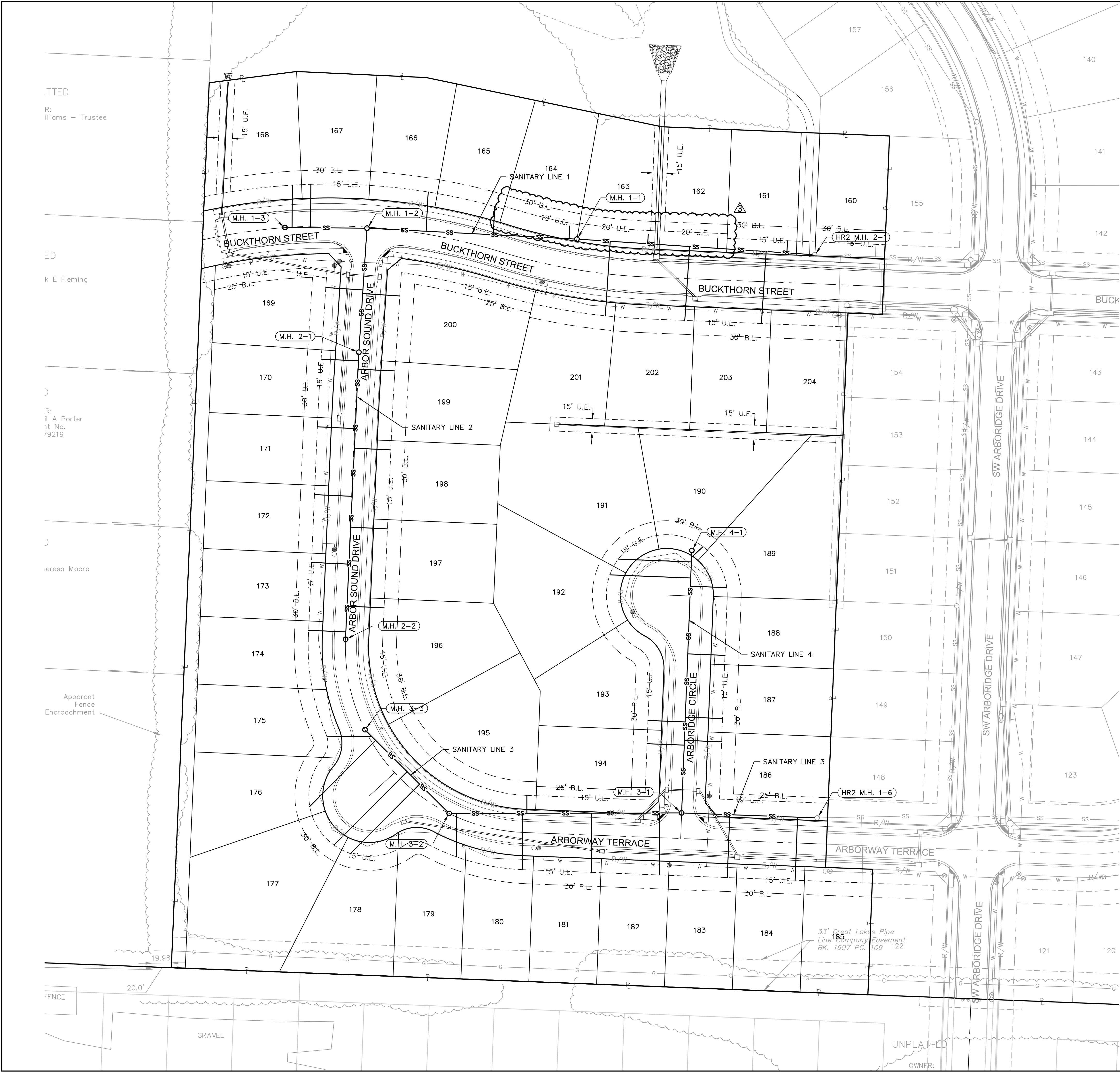

Structure Table		
STRUCTURE ID	NORTHING	EASTING
HR2 M.H. 1-6	981182.4294	2814429.6720
HR2 M.H. 2-1	981787.9574	2814426.8908
M.H. 1-1	981804.7581	2814171.2943
M.H. 1-2	981816.5279	2813945.5634
M.H. 1-3	981817.1486	2813857.2635
M.H. 2-1	981683.0783	2813936.8173
M.H. 2-2	981374.4799	2813922.4440
M.H. 3-1	981187.7875	2814283.9028
M.H. 3-2	981187.2256	2814033.8404
M.H. 3-3	981277.3041	2813943.3417
M.H. 4-1	981469.9842	2814294.8413

RELEASE FOR
CONSTRUCTION
AS NOTED ON PLANS REVIEW
DEVELOPMENT SERVICES
LEE'S SUMMIT, MISSOURI
02/10/2021

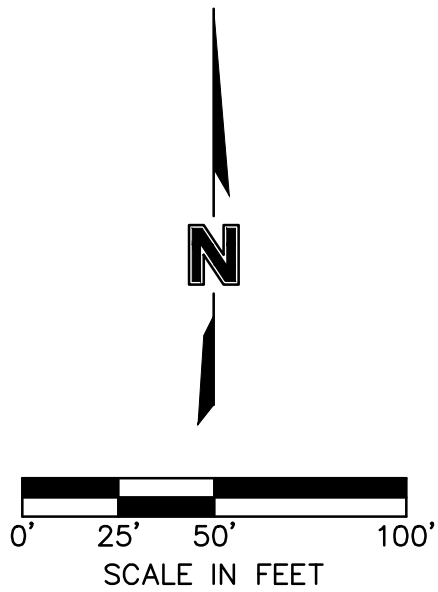

olsson

Olsson - Civil Engineering
Missouri Certificate of Authority #001592
1301 Burlington Street
North Kansas City, MO 64116
TEL 816.361.1177
www.olsosn.com

STATE OF MISSOURI
BROCK M. NORTHLEY
NUMBER
PE-2019000237
12/15/2020
PROFESSIONAL ENGINEER

BY
REV. NO. 2 12/10/2020
3 12/15/2020
REVISIONS DESCRIPTION
REVISED PER CITY COMMENTS
REVISED PER CITY COMMENTS

GENERAL LAYOUT
SANITARY SEWER PLANS
HAWTHORN RIDGE
THIRD PLAT
LEE'S SUMMIT, MO
2020

drawn by: OLS
checked by: BMW
approved by: BMW
QA/QC by: JES
project no.: A19-1605
drawing no.: C_GEN01_A191605
date: 10/02/2020

SHEET
C202

DWG: F:\2019\1501-2000\019-1605-A\40-Design\AutoCAD\Final Plans\Sheets\CNCV\SANITARY\C_SAN01_A191605.dwg
DATE: Dec 14, 2020 5:39pm
XREFS: C_PBASE_A191605 C_PSSWR_A191605 C_PUTIL_A191605 C_PBLK_A191605 C_PBNDRY_A191605
USER: bworthley

NOTE:
CONTRACTOR SHALL FILL AND COMPACT
TO 95% STANDARD DENSITY TO A POINT
18" MINIMUM ABOVE THE TOP OF PIPE
PRIOR TO EXCAVATION FOR THE PIPE.

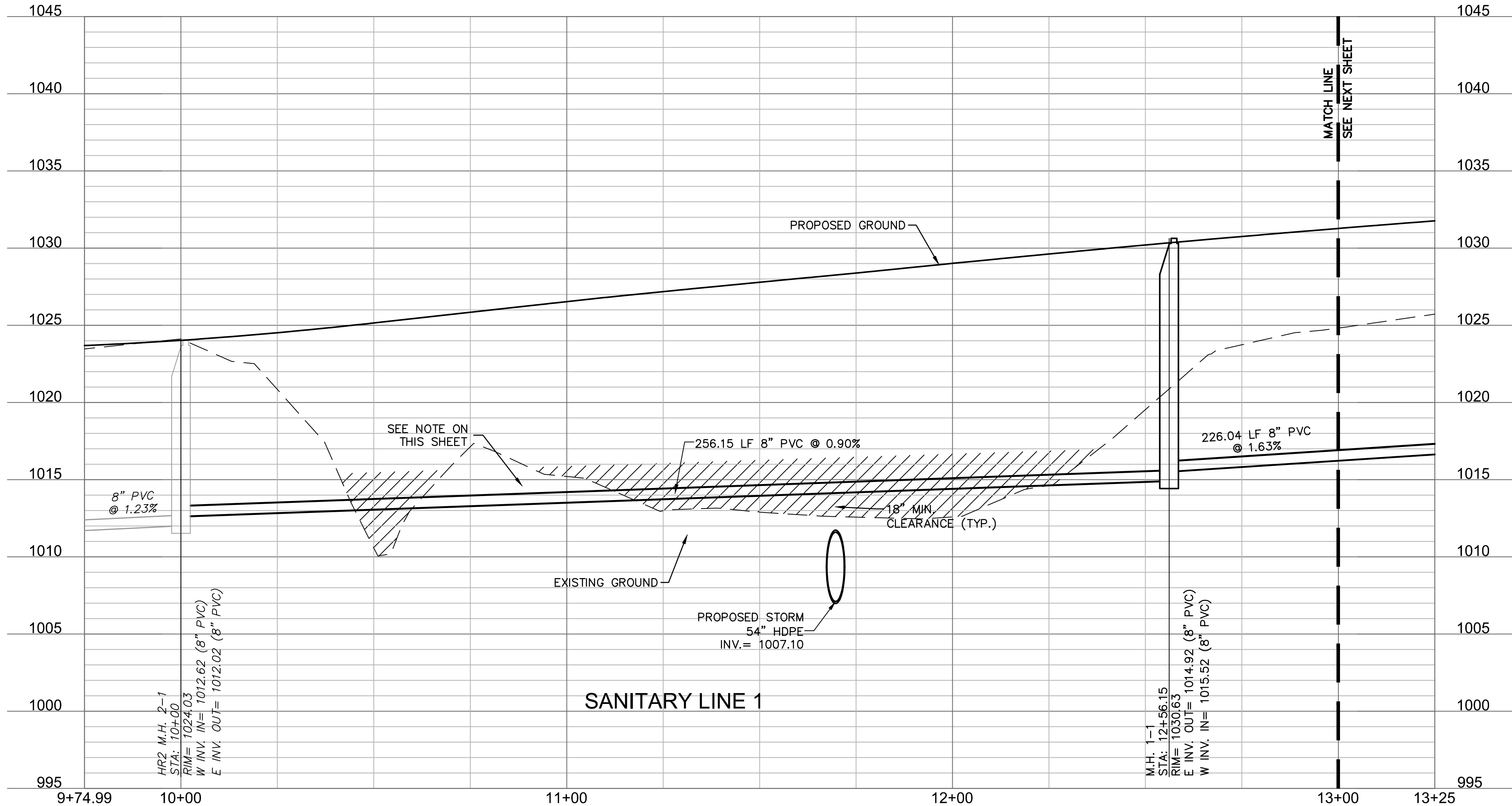
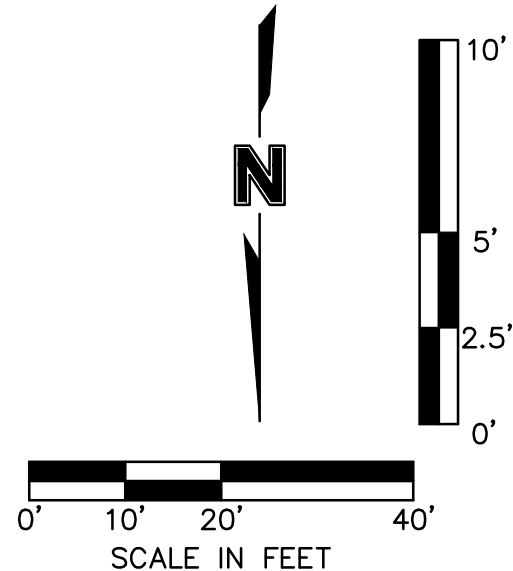
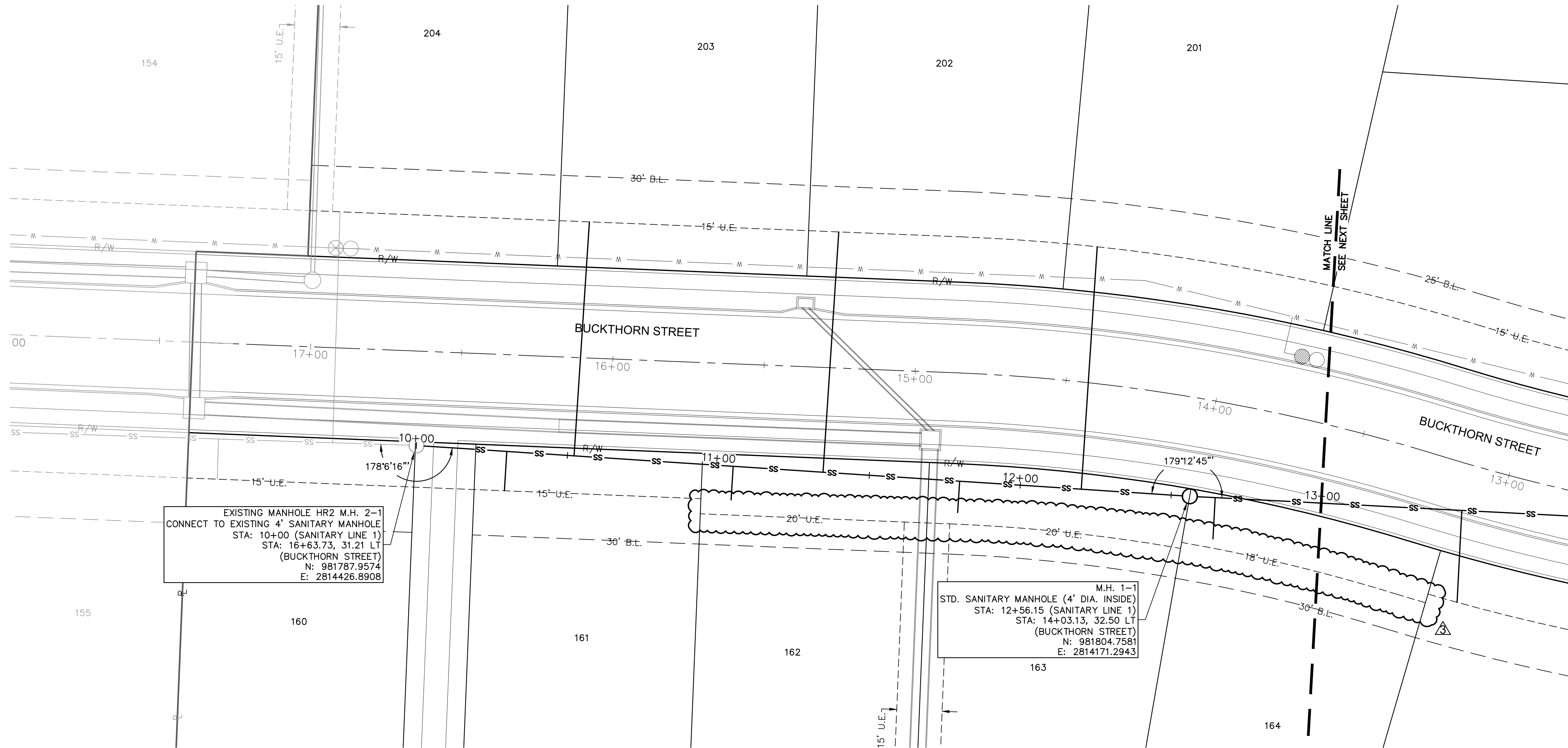

RELEASE FOR
CONSTRUCTION
AS NOTED ON PLANS REVIEW
DEVELOPMENT SERVICES
LEE'S SUMMIT, MISSOURI
02/10/2021

Olsson - Civil Engineering
Missouri Certificate of Authority #001592
1301 Burlington Street
North Kansas City, MO 64116
TEL 816.361.1177
www.olsen.com

REV.	NO.	DATE	REVISIONS DESCRIPTION	BY
1		11/23/2020	REVISED PER CITY COMMENTS	
3		12/15/2020	REVISED PER CITY COMMENTS	

SANITARY PLAN AND PROFILE (LINE 1)
SANITARY SEWER PLANS

HAWTHORN RIDGE
THIRD PLAT

LEE'S SUMMIT, MO

2020

REVISIONS

drawn by: OLS
checked by: BMW
approved by: BMW
QA/QC by: JES
project no.: A19-1605
drawing no.: C_SAN01_A191605
date: 10/22/2020

SHEET
C203

F:\2019\1501-2000\01
Dec 14, 2020 5:39pm



LEE'S SUMMIT, MO

REVISIONS

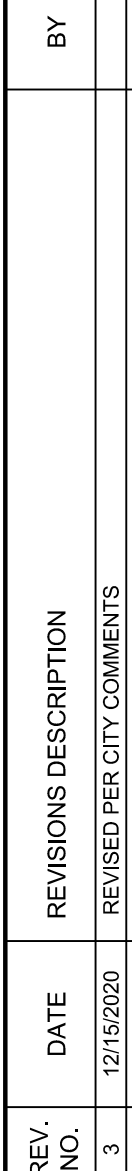

Olsson - Civil Engineering
Missouri Certificate of Authority #001592
1301 Burlington Street
North Kansas City, MO 64116

TEL 816.361.1177 www.olsson.com

DWG: F:\201
DATE: Dec 1

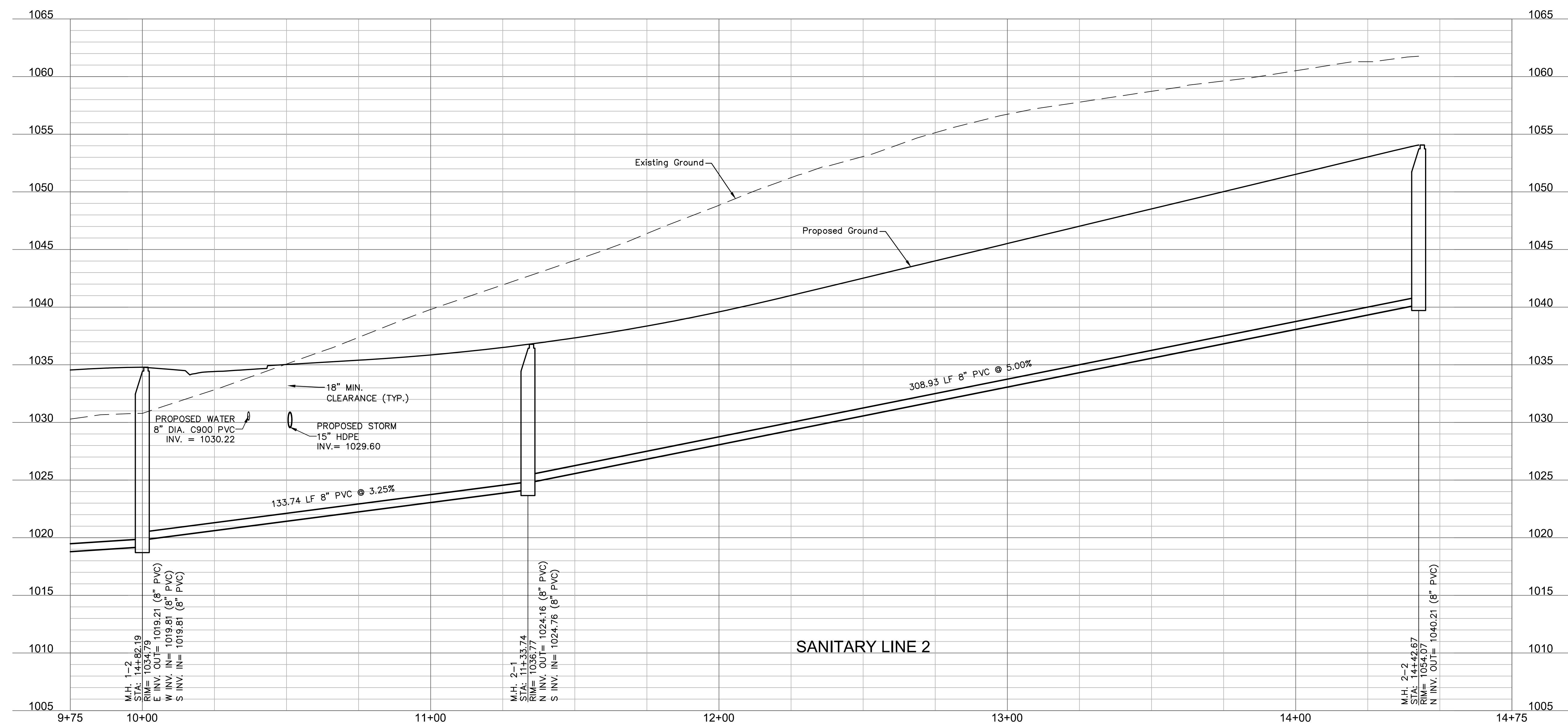
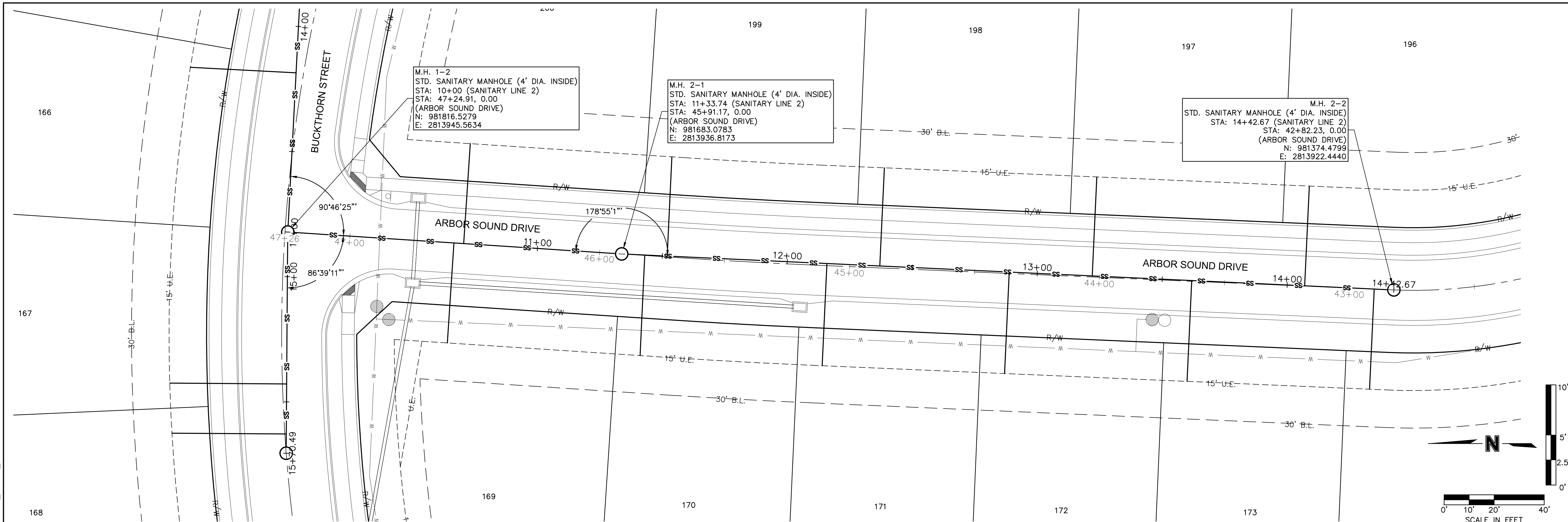

**RELEASE FOR
CONSTRUCTION
AS NOTED ON PLANS REVIEW
DEVELOPMENT SERVICES
LEE'S SUMMIT, MISSOURI
02/10/2021**

SHEET
C205

SANITARY PLAN AND PROFILE (LINE 2)
SANITARY SEWER PLANS

HAWTHORN RIDGE
THIRD PLAT

LEE'S SUMMIT, MO

2020

REVISIONS

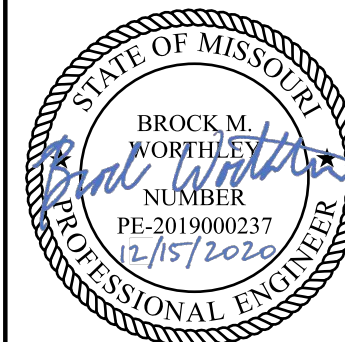
[illegible]

Olsson - Civil Engineering
Missouri Certificate of Authority #001592
1301 Burlington Street
North Kansas City, MO 64116

Olsson

TEL 816.361.1177 www.olsson.com

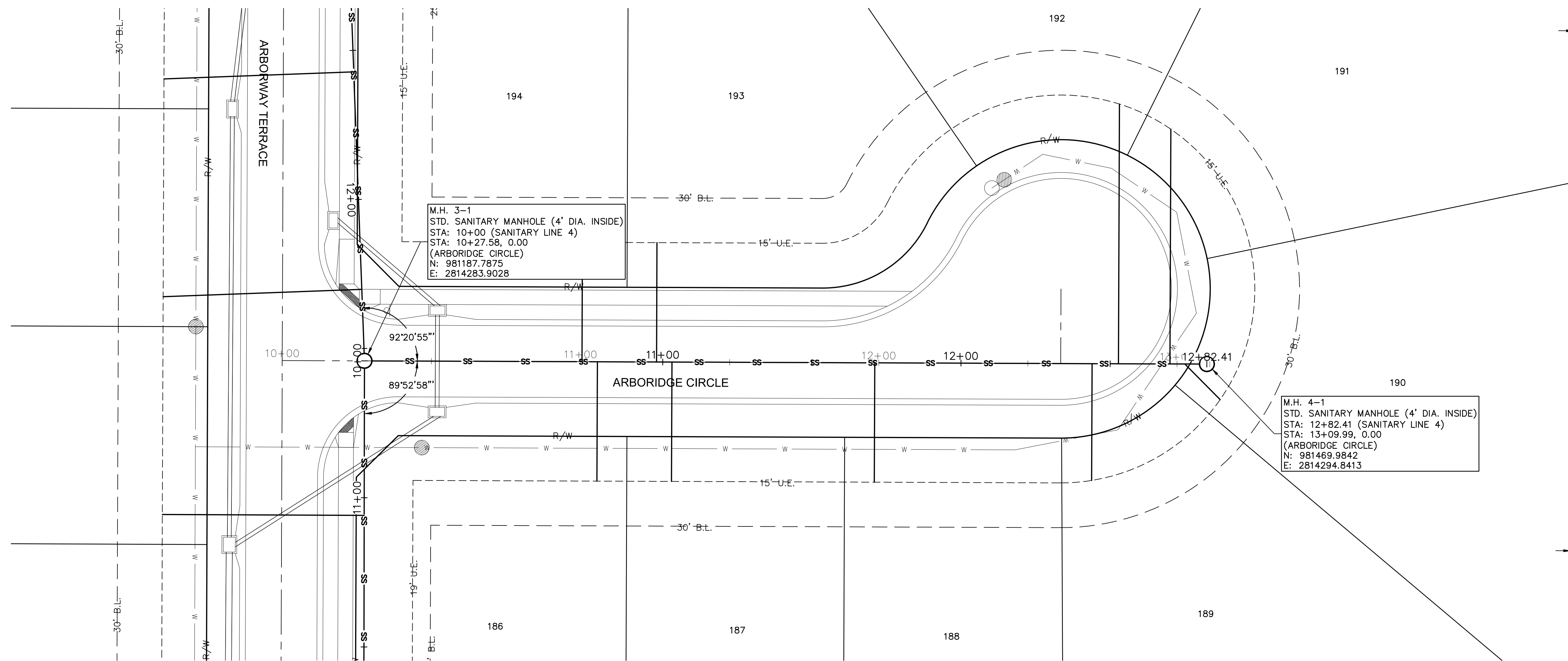

NOTE:
CONTRACTOR SHALL FILL AND COMPACT
TO 95% STANDARD DENSITY TO A POINT
18" MINIMUM ABOVE THE TOP OF PIPE
PRIOR TO EXCAVATION FOR THE PIPE.

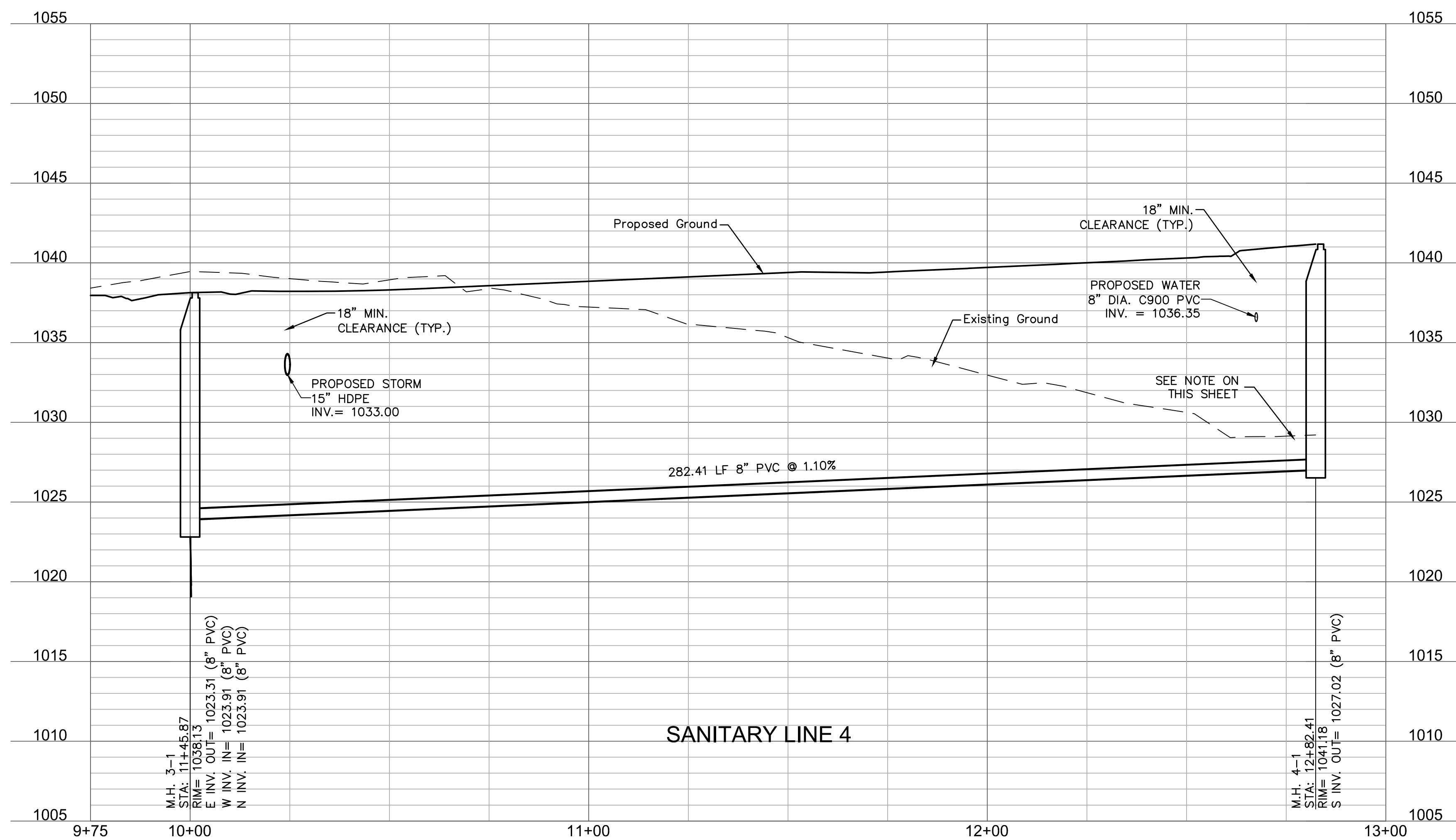
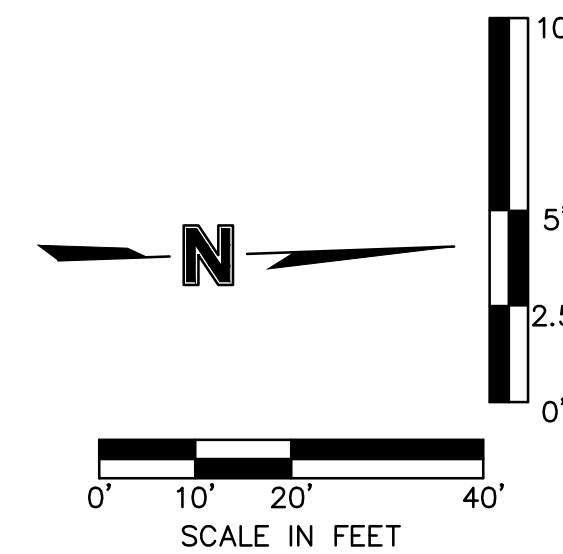

**RELEASE FOR
CONSTRUCTION
AS NOTED ON PLANS REVIEW
DEVELOPMENT SERVICES
LEE'S SUMMIT, MISSOURI
02/10/2021**

Sanitary Sewer Laterals						
Lot Number	Lateral Station	Lateral Length	Riser	Flowline at Main	Flowline at End of Lateral	Minimum Servicable Floor Elevation
		(ft)	(ft)	(ft)	(ft)	(ft)
*160	9+34.53	13.29	0.0	1011.2	1012.5	1015.28
161	10+29.98	13.04	0.0	1012.9	1014.2	1016.95
162	11+04.95	11.14	1.0	1013.6	1015.8	1018.57
163	11+79.94	10.39	2.0	1014.2	1017.4	1020.21
164	12+64.56	13.70	3.0	1015.7	1019.9	1022.67
165	13+46.23	30.43	3.0	1017.0	1021.5	1024.34
166	14+18.51	42.27	3.0	1018.2	1023.0	1025.76
167	15+42.83	46.72	1.0	1020.4	1023.3	1026.13
168	15+62.81	45.70	0.0	1020.6	1022.5	1025.33
169	10+66.57	40.00	1.0	1022.0	1024.8	1027.55
170	11+42.98	40.18	0.0	1025.2	1027.0	1029.83
171	12+15.86	40.84	0.0	1028.9	1030.7	1033.48
172	12+88.82	40.57	1.0	1032.5	1035.3	1038.11
173	13+61.82	40.30	2.0	1036.2	1039.9	1042.73
174	14+34.82	40.03	2.0	1039.8	1043.6	1046.37
175	15+12.90	48.38	3.0	1040.6	1045.5	1048.27
176	15+07.37	100.44	0.0	1040.4	1043.4	1046.19
177	14+59.63	111.41	0.0	1038.8	1042.1	1044.86
178	14+40.61	105.22	0.0	1038.2	1041.3	1044.12
179	13+88.24	46.68	2.0	1035.8	1039.7	1042.48
180	13+17.22	60.67	1.0	1032.3	1035.5	1038.30
181	12+42.81	63.66	2.0	1028.7	1032.9	1035.69
182	11+69.87	66.65	2.0	1025.1	1029.4	1032.18
183	10+94.22	67.68	2.0	1021.8	1026.1	1028.94
184	10+21.25	67.83	2.0	1019.7	1024.0	1026.82
*185	9+52.21	70.78	1.0	1017.5	1020.9	1023.74
186	10+78.08	40.00	1.0	1024.8	1027.5	1030.35
187	11+03.08	40.00	1.0	1025.0	1027.8	1030.62
188	11+71.08	40.00	1.0	1025.8	1028.6	1031.37
189	12+43.95	39.14	1.0	1026.6	1029.4	1032.16
190	12+75.04	16.82	1.0	1026.9	1029.3	1032.05
191	12+70.04	78.70	0.0	1026.9	1029.5	1032.25
192	12+52.79	87.05	0.0	1026.7	1029.4	1032.23
193	10+97.92	40.00	1.0	1025.0	1027.8	1030.57
194	10+72.92	40.00	1.0	1024.7	1027.5	1030.29
195	13+12.22	19.26	7.0	1032.1	1040.3	1043.11
196	14+07.01	39.87	4.0	1038.4	1044.1	1046.94
197	13+22.01	39.55	2.0	1034.2	1037.9	1040.72
198	12+37.01	39.24	1.0	1029.9	1032.7	1035.49
199	11+51.98	39.66	0.0	1025.7	1027.5	1030.27
200	10+70.49	40.05	1.0	1022.1	1024.9	1027.68
201	12+20.23	80.34	1.0	1014.6	1018.2	1020.99
202	11+34.67	79.64	0.0	1013.8	1016.4	1019.22
203	10+52.19	77.55	0.0	1013.1	1015.6	1018.44
*204	9+72.23	76.42	0.0	1011.7	1014.2	1017.01
*Sanitary sewer lateral installed during 2nd Plat construction. Information shown reflects design information, not as-built						

Sanitary Sewer Design Information											
Upstream Manhole	Downstream Pipe Slope	Downstream Pipe Diameter	Proposed Cumulative Area	Future Cumulative Area	Peak Base Flow	Peak Infiltration Flow	Peak Inflow	Total Peak Flow	Downstream Pipe Mannings N	Downstream Pipe Capacity	Downstream Pipe Full Flow Velocity
	(%)	(in)	(Ac.)	(Ac.)	(gpd)	(gpd)	(cfs)	(cfs)		(cfs)	(fps)
HR2 MH 2-1	1.23%	8	8.10	0.00	12157.33	4052.445	0.238	0.263	0.013	1.34	3.84
MH 1-1	0.90%	8	7.36	0.00	11038.98	3679.660	0.218	0.241	0.013	1.15	3.28
MH 1-2	1.63%	8	5.19	0.00	7788.22	2596.074	0.158	0.175	0.013	1.54	4.43
MH 1-3	1.00%	8	0.60	0.00	902.62	300.872	0.021	0.023	0.013	1.21	3.46
MH 2-1	3.25%	8	3.70	0.00	5547.04	1849.013	0.116	0.127	0.013	2.18	6.24
MH 2-2	5.00%	8	2.68	0.00	4012.64	1337.546	0.086	0.094	0.013	2.70	7.74
HR2 MH 1-6	1.85%	8	7.81	0.00	11714.33	3904.775	0.230	0.254	0.013	1.64	4.71
MH 3-1	2.90%	8	7.13	0.00	10699.86	3566.621	0.212	0.234	0.013	2.06	5.90
MH 3-2	4.90%	8	3.13	0.00	4692.05	1564.015	0.099	0.109	0.013	2.67	7.66
MH 3-3	3.25%	8	1.51	0.00	2261.02	753.673	0.050	0.055	0.013	2.18	6.24
MH 4-1	1.10%	8	3.47	0.00	5203.41	1734.470	0.109	0.120	0.013	1.27	3.63

RELEASE FOR CONSTRUCTION
AS NOTED ON PLANS REVIEW
DEVELOPMENT SERVICES
LEE'S SUMMIT, MISSOURI

02/10/2021

olsson

Olsson - Civil Engineering
Missouri Certificate of Authority #001592
1301 Burlington Street
North Kansas City, MO 64116
TEL 816.361.1177
www.olsson.com

STATE OF MISSOURI

BROCK M. NORTHEY

NUMBER

PE-2019000237

12/15/2020

PROFESSIONAL ENGINEER

BY

REVISIONS DESCRIPTION

DATE

REV. NO.

2020

SANITARY DESIGN TABLES
SANITARY SEWER PLANS

HAWTHORN RIDGE
THIRD PLAT

LEE'S SUMMIT, MO

drawn by: OLS
checked by: BMW
approved by: BMW
QA/QC by: JES
project no.: A19-1605
drawing no.: C_TAB01_A191605
date: 10/02/2020

SHEET
C208

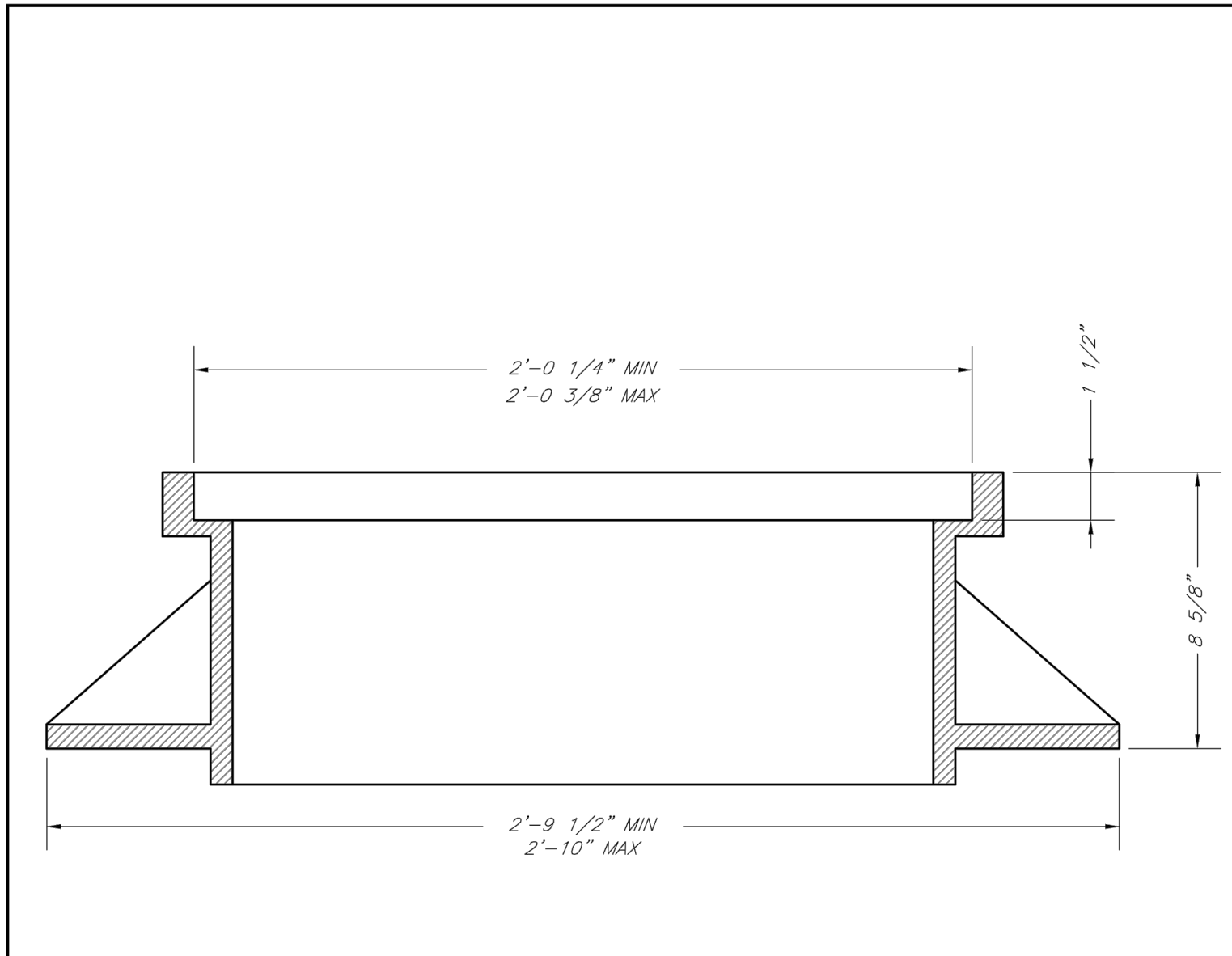

STANDARD 24" MANHOLE FRAME
LEE'S SUMMIT PART NO.: LS101A
MINIMUM WEIGHT = 250 LB
MATCHING COVER: LS101B



CITY OF LEE'S SUMMIT, MO
PUBLIC WORKS DEPARTMENT
ENGINEERING DIVISION

Date: 09/16/04
Drawn By: JN
Checked By:
FILE: SANITARY SEWER-1
Rev: 01/04/07
Rev: 1/13

STANDARD 24" MANHOLE FRAME

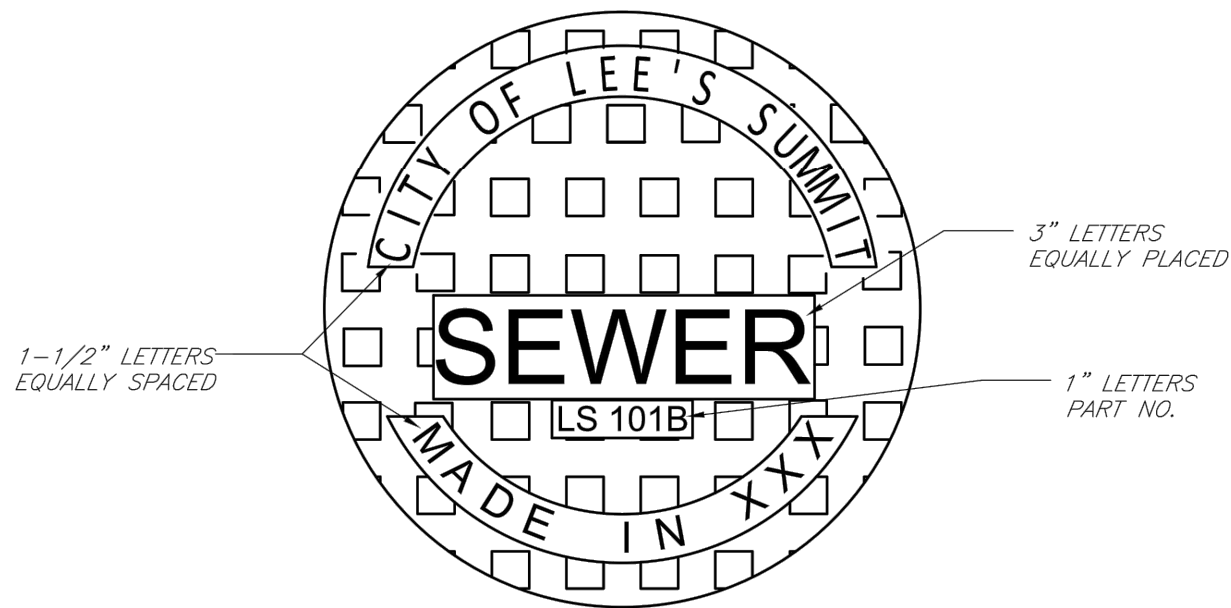

STANDARD 24" MANHOLE COVER
LEE'S SUMMIT PART NO: LS101B
MINIMUM WEIGHT = 160 LB
MATCHING FRAME: LS101A
NOTE: PICK HOLES NOT SHOWN



CITY OF LEE'S SUMMIT, MO
PUBLIC WORKS DEPARTMENT
ENGINEERING DIVISION

Date: 09/16/04
Drawn By: JN
Checked By: .
FILE: SANITARY SEWER-2
Rev: 04/05/07
Rev: 12/12

STANDARD 24" MANHOLE COVER

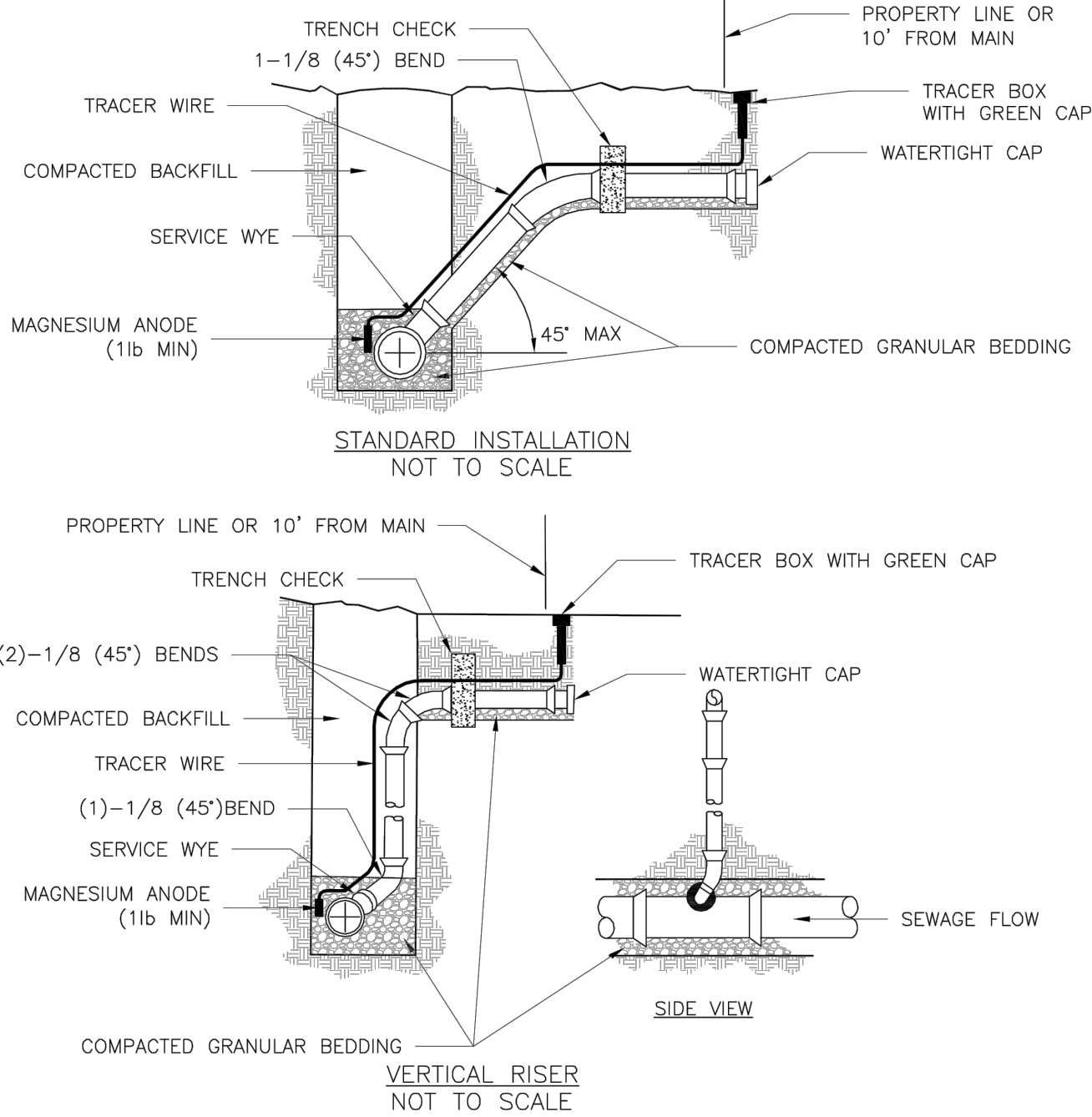

- NOTES:
1. ALL SEWER STUBS SHALL BE CONSTRUCTED TO PROPERTY LINE OR 10' MINIMUM FROM THE MAIN, WHERE SIDEWALKS ARE PRESENT, CONTRACTOR SHALL EXTEND SERVICE LINE UNDER EXISTING SIDEWALK TO TWO FEET BEYOND.
 2. ALL NEW CONSTRUCTION OFF SEWER STUBS SHALL BE TEMPORARILY MARKED WITH A MARKING STAKE, 36" ABOVE GROUND AND PAINTED GREEN.
 3. IMPERVIOUS TRENCH CHECKS SHALL BE PLACED ON BUILDING SEWER STUBS (AT LEAST 5' AWAY FROM THE SANITARY SEWER MAIN).
 4. TRENCH CHECKS ON THE BUILDING SEWER STUBS SHALL EXTEND 6" BELOW THE BOTTOM OF THE PIPE. LENGTH SHALL BE A MINIMUM OF 12". THE HEIGHT OF THE TRENCH CHECK SHALL EXTEND 12" ABOVE THE TOP OF THE PIPE. THE WIDTH OF THE TRENCH CHECK SHALL BE THE WIDTH OF THE TRENCH.
 5. SEE SPECIFICATION SECTION 2100 FOR SEWER MAIN BEDDING AND BACKFILL.
 6. #12 GAUGE GREEN INSULATED COPPER TRACER WIRE SHALL BE INSTALLED. TRACER WIRE TERMINAL BOXES SHALL BE INSTALLED DIRECTLY ABOVE THE SEWER SERVICE OR AS DETERMINED BY THE ENGINEER.
 7. FOR SERVICES, TRACER WIRE SHALL RUN FROM THE WYE AND TERMINATE IN A FLUSH MOUNTED TRACER BOX WITH A GREEN CAST IRON LOCKABLE TOP. WIRE SHALL BE TAPED OR TIED TO THE PIPE AT 5' INTERVALS.
 8. TRACER WIRE BOX SHALL BE INSTALLED WITHIN 1.0' OF PROPERTY LINE.
 9. THE TRACER WIRE SHALL REMAIN CONTINUOUS TO THE GREATEST EXTENT POSSIBLE. SPLICES IN THE TRACER WIRE SHOULD BE MADE WITH SPLIT BOLT CONNECTORS. WIRE NUTS SHALL NOT BE USED. A WATER-PROOF CONNECTION IS NECESSARY TO PREVENT CORROSION.



LEE'S SUMMIT
MISSOURI
PUBLIC WORKS ENGINEERING DIVISION | 220 SE GREEN STREET | LEE'S SUMMIT, MO 64063
BUILDING SEWER STUB AND RISER

Date: 04/12
Drawn By: MIF
Checked By: DL
SAN-1

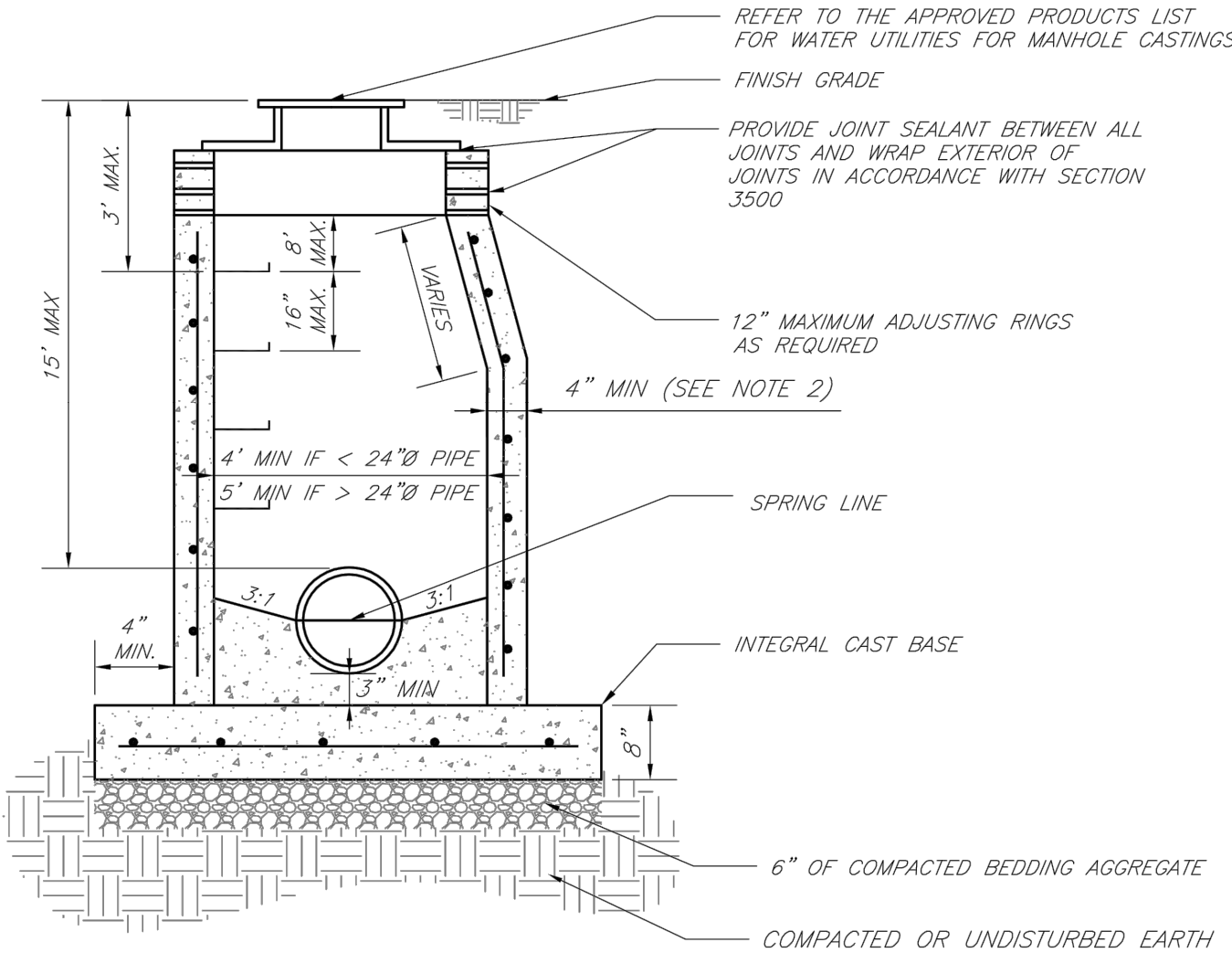

- NOTES:
1. PRECAST CONCRETE MANHOLES SHALL CONFORM TO ASTM C478 EXCEPT AS MODIFIED BY THE SPECIFICATIONS.
 2. A WALL THICKNESS NOT LESS THAN ONE-TWELFTH (1/12) OF THE INSIDE DIAMETER OR 4", WHICHEVER IS GREATER, SHALL BE USED WHEN THE MANHOLE DEPTH IS LESS THAN 15'.
 3. WATERPROOFING SHALL BE REQUIRED ON THE OUTSIDE OF MANHOLES. THE WATERPROOFING SHALL CONSIST OF A TOTAL DRY FILM THICKNESS OF NOT LESS THAN 14 MILS OF BITUMINOUS COATING.
 4. ONLY ECCENTRIC MANHOLE CONES WILL BE ALLOWED UNLESS OTHERWISE APPROVED BY THE CITY ENGINEER.
 5. THE FILL CONCRETE FLOW CHANNEL FOR SIDE BRANCHES SHALL BE PLACED TO PROVIDE A SMOOTH TRANSITION INTO THE FLOW LINE.
 6. REFER TO THE APPROVED PRODUCTS LIST FOR APPROVED MANHOLE GASKET MODELS.
 7. REFER TO THE APPROVED PRODUCTS LIST FOR APPROVED STEPS.



LEE'S SUMMIT
MISSOURI
PUBLIC WORKS ENGINEERING DIVISION | 220 SE GREEN STREET | LEE'S SUMMIT, MO 64063
STANDARD PRECAST MANHOLE - SANITARY SEWER

Date: 02/13
Drawn By: JN
Checked By: DL
FILE: SAN-2
Rev: 1/14
Rev:

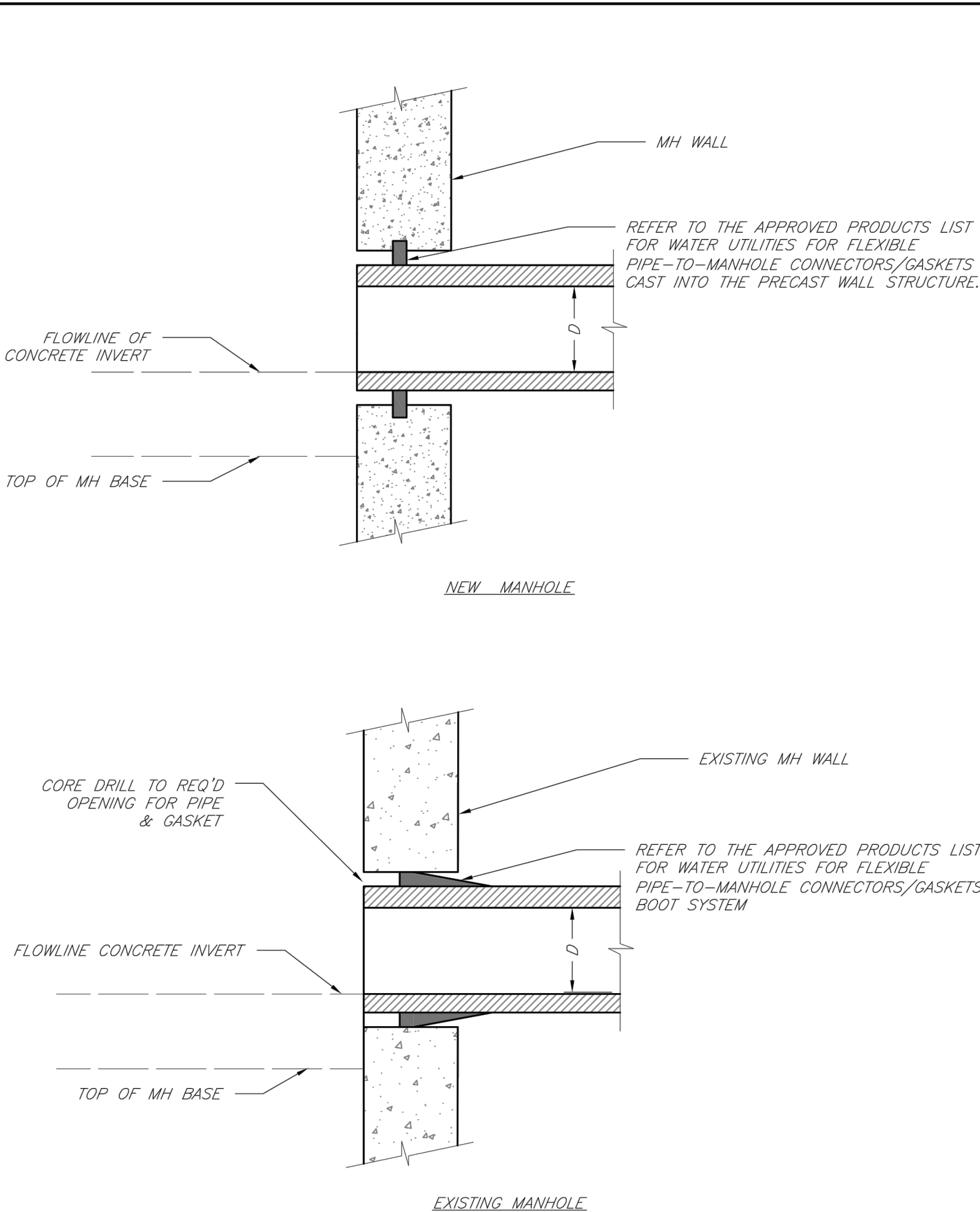

LEE'S SUMMIT
MISSOURI
PUBLIC WORKS ENGINEERING DIVISION | 220 SE GREEN STREET | LEE'S SUMMIT, MO 64063
MANHOLE WALL CONNECTIONS

Date: 02/13
Drawn By: JN
Checked By: DL
FILE: SAN-5
Rev: 1/14
Rev:

**RELEASE FOR
CONSTRUCTION
AS NOTED ON PLANS REVIEW
DEVELOPMENT SERVICES
LEE'S SUMMIT, MISSOURI**

02/10/2021

SANITARY DETAILS
SANITARY SEWER PLANS

HAWTHORN RIDGE
THIRD PLAT

LEE'S SUMMIT, MO

drawn by: OLS
checked by: BMW
approved by: BMW
QA/QC by: JES
project no.: A19-1605
drawing no.: C-DT101_A191605
date: 10/02/2020

SHEET
C209

BY

REVISIONS DESCRIPTION

DATE

REV. NO.

REVISIONS

2020

SHEET
C209

olsson

Olsson - Civil Engineering
Missouri Certificate of Authority #001592
1301 Burlington Street
North Kansas City, MO 64116
TEL 816.361.1177
www.olson.com



DWG: F:\2019\1501-2000\019-1605-A\40-Design\AutoCAD\Final Plans\Sheets\CONV\SANITARY\C-DTL01_A191605.dwg
DATE: Dec 14, 2020 5:42pm
USER: bworthley

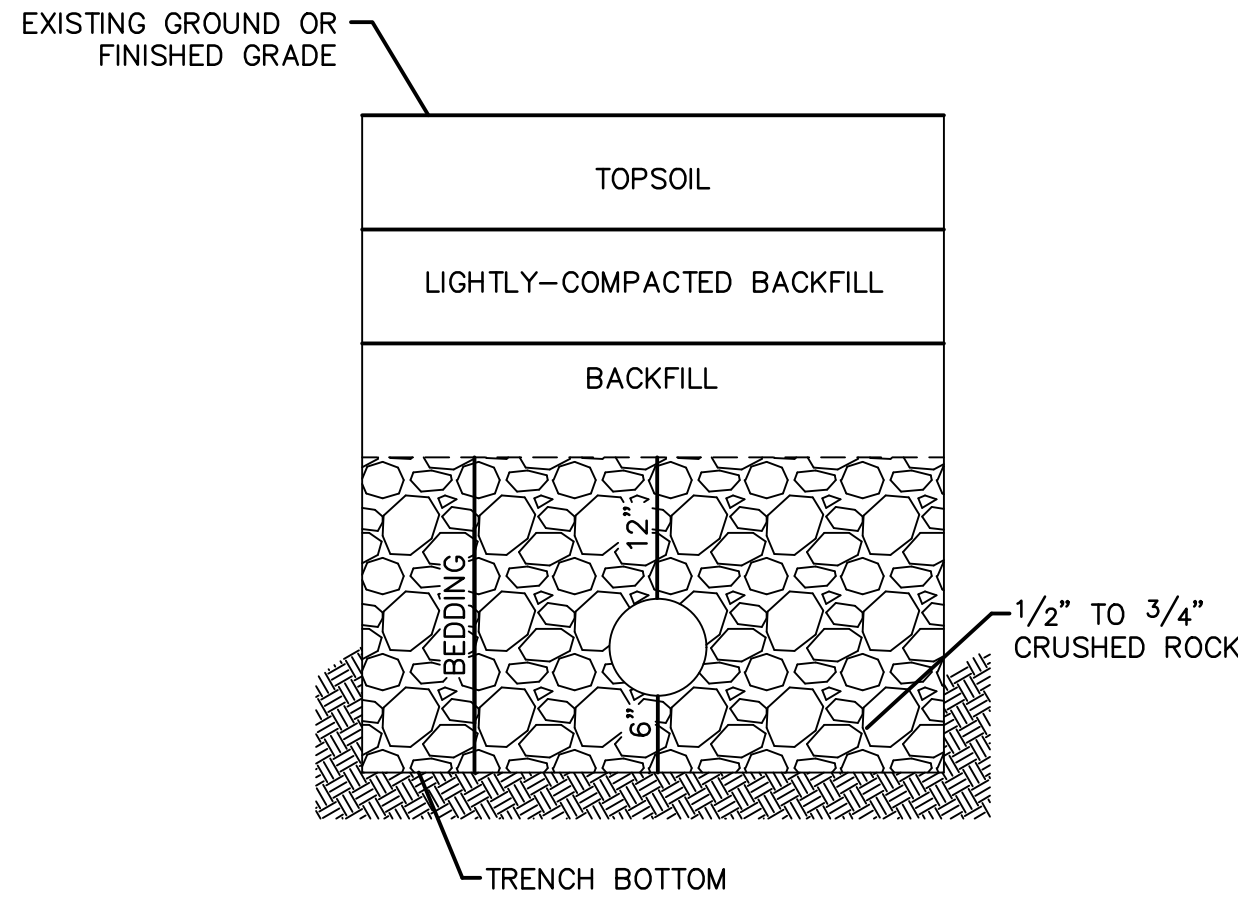
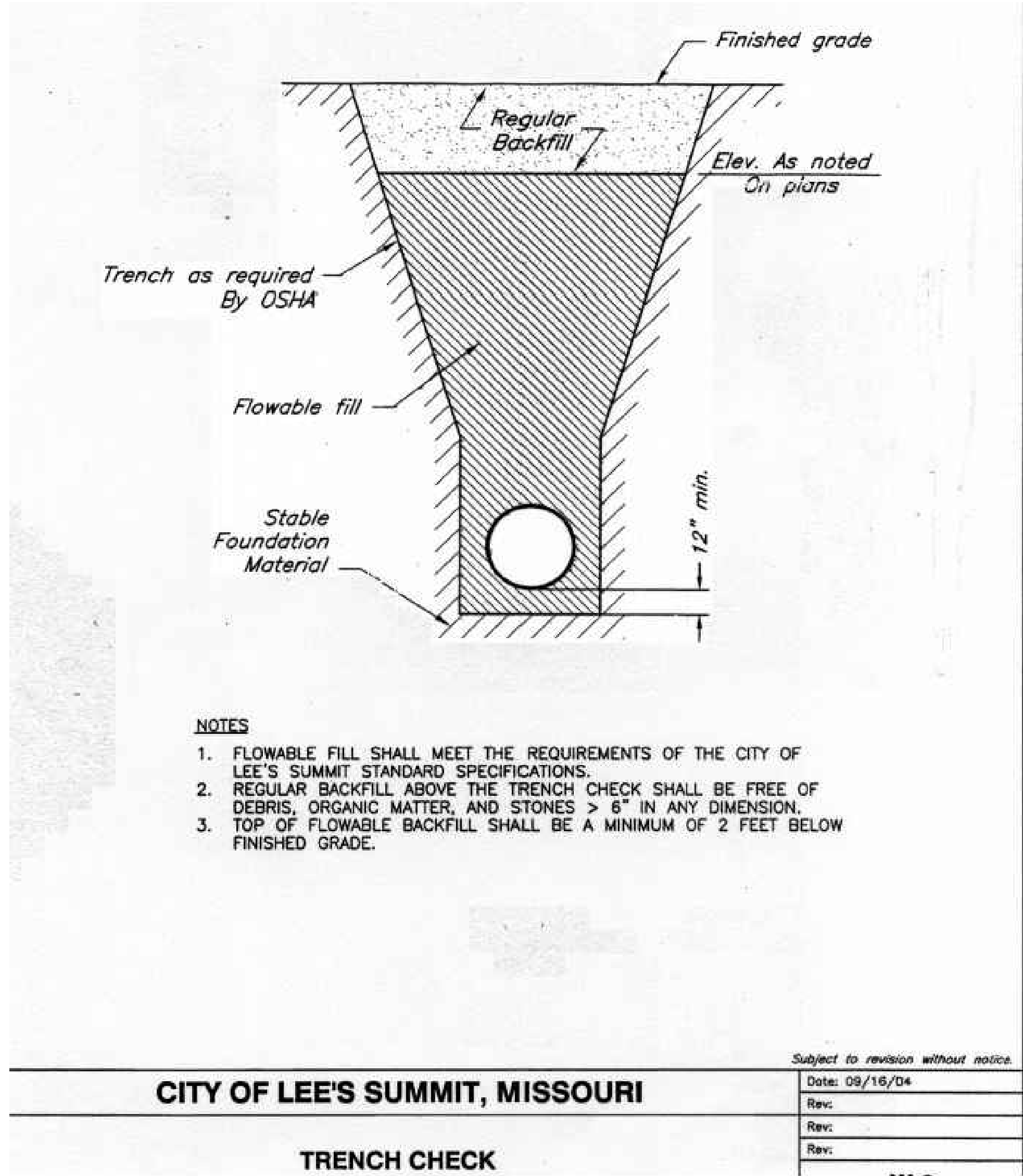

- NOTES:**
1. A MINIMUM OF 36 INCHES OF COVER SHALL BE OVER THE TOP OF THE PIPE. THIS MINIMUM OF COVER SHALL BE FROM THE TOP OF PIPE TO THE FINISHED GRADE.
 2. BEDDING AGGREGATE MATERIAL SHALL BE PER SECTION 6900 AND 2102 OF THE CITY DESIGN AND CONSTRUCTION MANUAL. BEDDING AGGREGATE SHALL BE PLACED FROM A LEVEL 6 INCHES BELOW THE BOTTOM OF THE PIPE TO A LEVEL 12 INCHES ABOVE THE TOP OF THE PIPE.
 3. BACKFILL MATERIAL AND PLACEMENT SHALL BE PER SECTION 6900 AND 2102 OF THE CITY DESIGN AND CONSTRUCTION MANUAL.
 4. TRENCHING SHALL BE IN ACCORDANCE WITH CURRENT OSHA REGULATIONS. SLOPES MUST NOT EXTEND BELOW TOP OF BEDDING.
 5. MINIMUM AND MAXIMUM TRENCH WIDTHS SHALL BE IN ACCORDANCE WITH PIPE MANUFACTURERS RECOMMENDATION AS APPROVED ON ENGINEERING PLANS.

RELEASE FOR
CONSTRUCTION
AS NOTED ON PLANS REVIEW
DEVELOPMENT SERVICES
LEE'S SUMMIT, MISSOURI

02/10/2021

olsson

Olsson - Civil Engineering
Missouri Certificate of Authority #001592
1301 Burlington Street
North Kansas City, MO 64116
TEL 816.361.1177
www.olsson.com

STATE OF MISSOURI
BROCK M. NORTHEY
NUMBER
PE-2019000237
12/15/2020
PROFESSIONAL ENGINEER

BY

REVISIONS DESCRIPTION

REV. NO.

DATE

2

12/10/2020

SANITARY DETAILS
SANITARY SEWER PLANS

HAWTHORN RIDGE
THIRD PLAT

LEE'S SUMMIT, MO

2020

REVISIONS

drawn by: OLS
checked by: BMW
approved by: BMW
QA/QC by: JES
project no.: A19-1605
drawing no.: C-DTL01_A191605
date: 10/02/2020

SHEET
C210