

# PLOT PLAN

DESCRIPTION: As Provided By: CLIENT

Lot 31, WHISPERING WOODS FIRST PLAT, a subdivision in Lees Summit, Jackson County, Missouri.

ADDRESS 1717 SW 27TH STREET  
GARAGE FLOOR=979.5  
TOP FOUNDATION=980.2  
BASEMENT FLOOR=971.5  
WALKOUT=971.5  
WALKOUT LAG=971.4  
MBFE PER ASBUILT=971.48

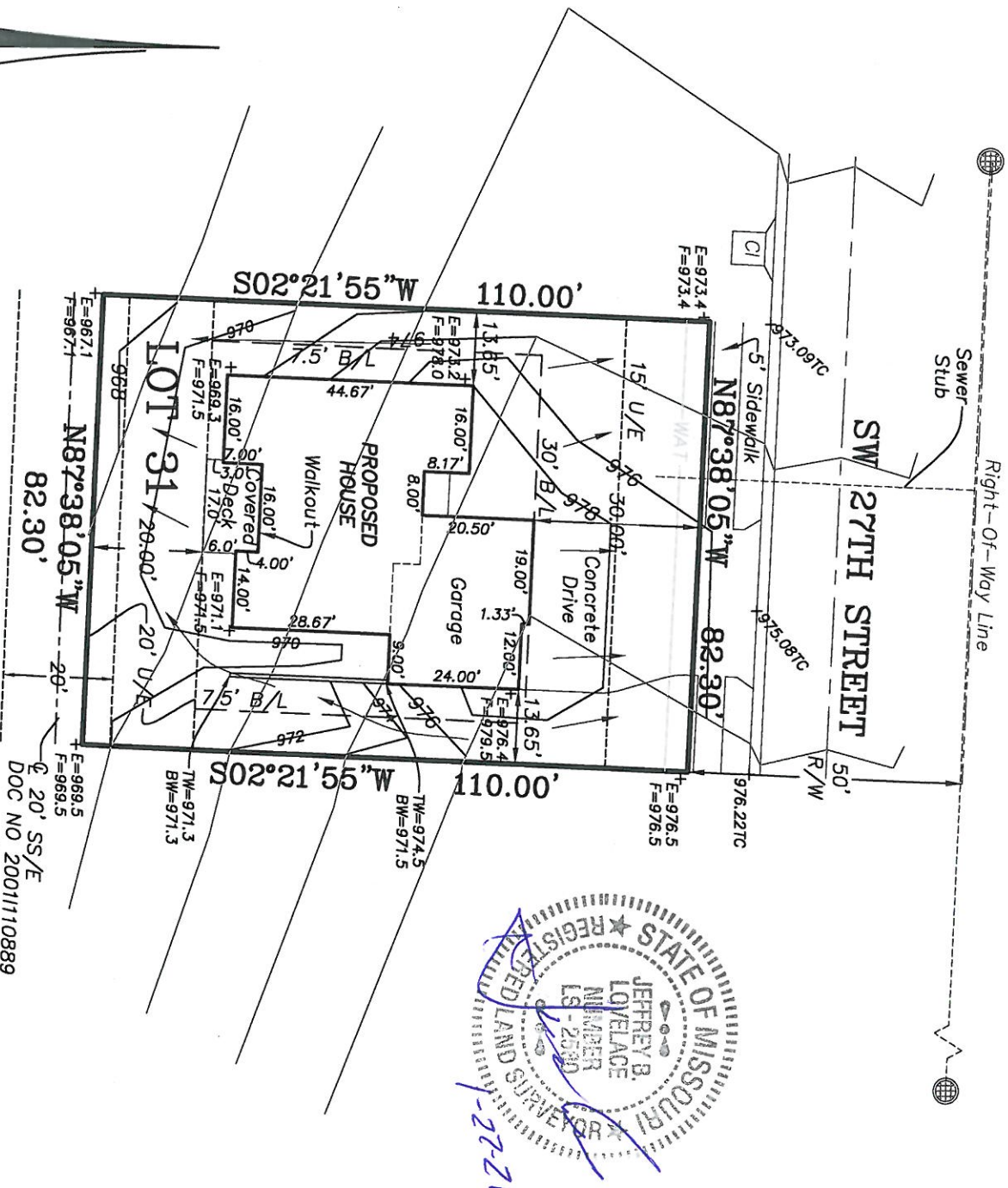

NOTES:

1. LEGAL DESCRIPTION OF PROPERTY PROVIDED BY CONTRACTOR. THIS PLOT PLAN DOES NOT CONSTITUTE OR REPRESENT A BOUNDARY SURVEY. THE CONTRACTOR AND/OR OWNER SHALL BE RESPONSIBLE FOR VERIFICATION OF PROPERTY BOUNDARY, PROPERTY CORNERS, DEED DESCRIPTIONS AND LOCATIONS OF PROPOSED HOUSE WITH RESPECT TO PROPERTY LINES.
2. EASEMENTS, BUILDING LINES AND SET-BACKS TAKEN FROM RECORDED PLAT ONLY.
3. CONTRACTOR TO VERIFY LOCATION AND DEPTH OF SANITARY SEWER SERVICE PRIOR TO CONSTRUCTION.
4. CONTRACTOR TO VERIFY ALL DIMENSIONS, ELEVATIONS AND LOCATIONS PRIOR TO CONSTRUCTION.
5. CONTRACTOR TO VERIFY CONDITION OF ALL FILL PRIOR TO CONSTRUCTION.
6. GRADES ARE SUGGESTED GRADES ONLY. FINAL GRADING AND ELEVATIONS SHALL BE CONTRACTORS RESPONSIBILITY.
7. THIS IS A REPRESENTATION OF THE STRUCTURE AS STAKED BY THIS COMPANY.

REVISED DATE: 11/24/2020  
PER COMMENTS  
REVISED DATE: 08/17/2020  
PER COMMENTS

Ordered By:  
**D&D Building, Inc.**

PO Box 7014  
OAK GROVE, MO. 64075

**LOVELACE & ASSOCIATES, LLC**  
**LAND SURVEYING AND PLANNING SERVICES**

Lee's Summit, MO. 64063/816-347-9997  
312 SE GREEN / P.O. BOX 68

Drawn by: J. Smith, Jr. SCALE: 1" = 30'  
Checked by: J. Lovelace

DATE: 07/24/2020 JOB NO. 20135