

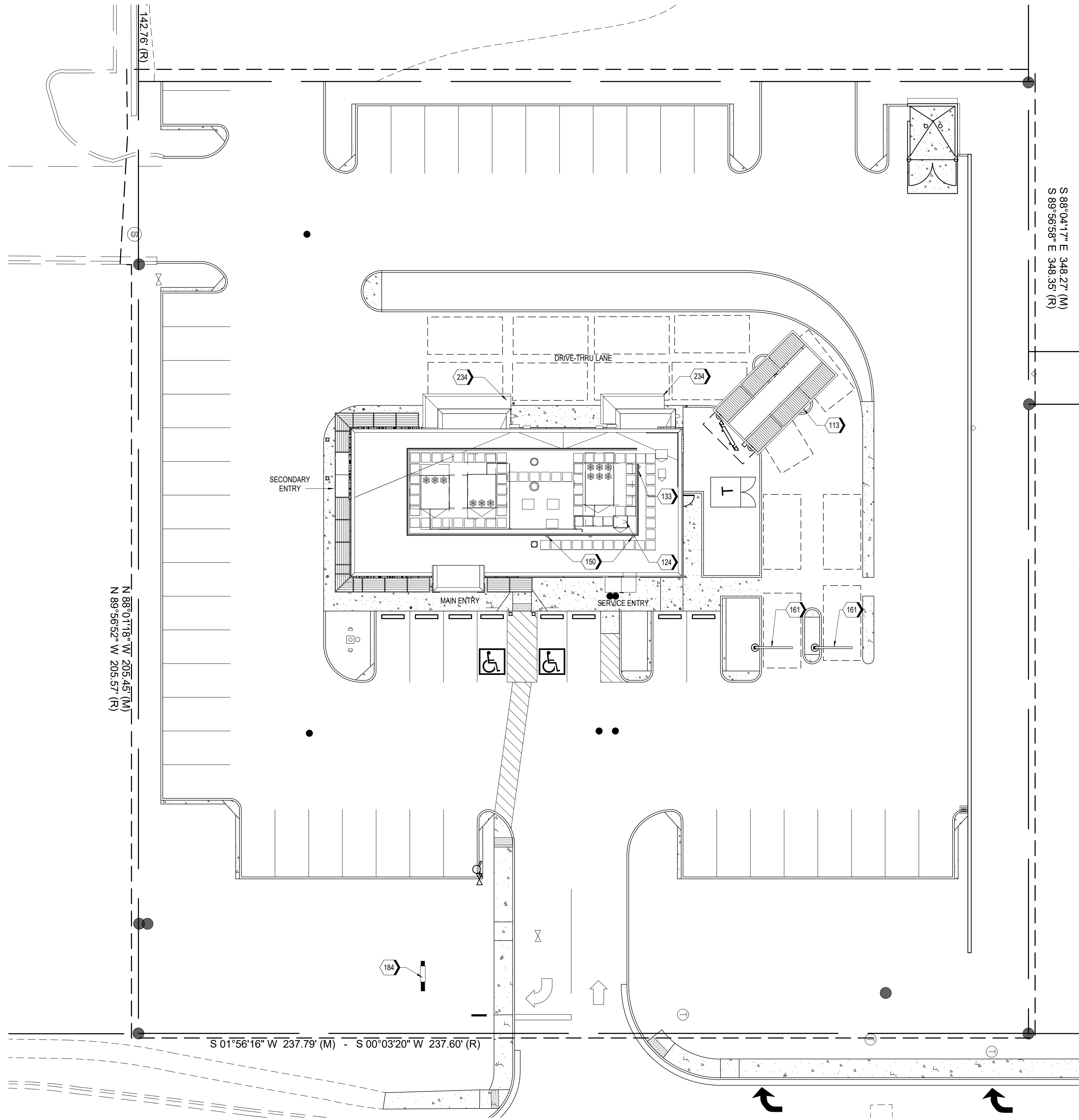

A1 SITE PLAN  
1/16" = 1'-0"



## KEYNOTES

### KEYNOTE LEGEND

113	DRIVE-THRU CANOPY AND MENU BOARD, SEE A6.7
124	ROOF HATCH WITH GUARD RAILS AND SAFETY POST
133	MP-03(WHEN APPLICABLE)
150	TIEBACK ANCHORS ATTACHED TO THE STRUCTURAL TUBE
161	HEADACHE BAR
184	MONUMENT SIGN, RE: D4/A6.6
234	PIPE BOLLARDS DRIVE-THRU TO BE PAINTED ORANGE



**ms consultants, inc.**  
engineers, architects, planners  
2221 Schrock Road  
Columbus, Ohio 43229  
p 614.898.7100  
f 614.898.7570  
www.msconsultants.com

## WHATABURGER 20-M LEES SUMMIT

1460 NE DOUGLAS ST  
LEE'S SU MMIT, MO



NOTICE: THIS ARCHITECTURAL AND ENGINEERING  
DRAWING IS GIVEN IN CONFIDENCE AND SHALL BE USED  
ONLY PURSUANT TO THE AGREEMENT WITH THE  
ARCHITECT. NO OTHER USE, DISSEMINATION, OR  
DUPLICATION MAY BE MADE WITHOUT PRIOR WRITTEN  
CONSENT OF THE ARCHITECT. ALL COMMON LAW RIGHTS  
OF COPYRIGHT AND OTHERWISE ARE HEREBY  
SPECIFICALLY RESERVED.



01/15/19  
PROFESSIONAL OF RECORD:  
CHARLES MICHAEL BUSCH No. 2019022528  
EXP. DATE: 12/31/21

REV	DESCRIPTION	DATE

Project No.: 40497-01

Client Project No.:

Drawing Title:

SITE PLAN

Date: 12/21/20

Phase: BID/PERMIT

Designed: --

Drawing No.:

Drawn: RDM

Checked: CMB

A0.1



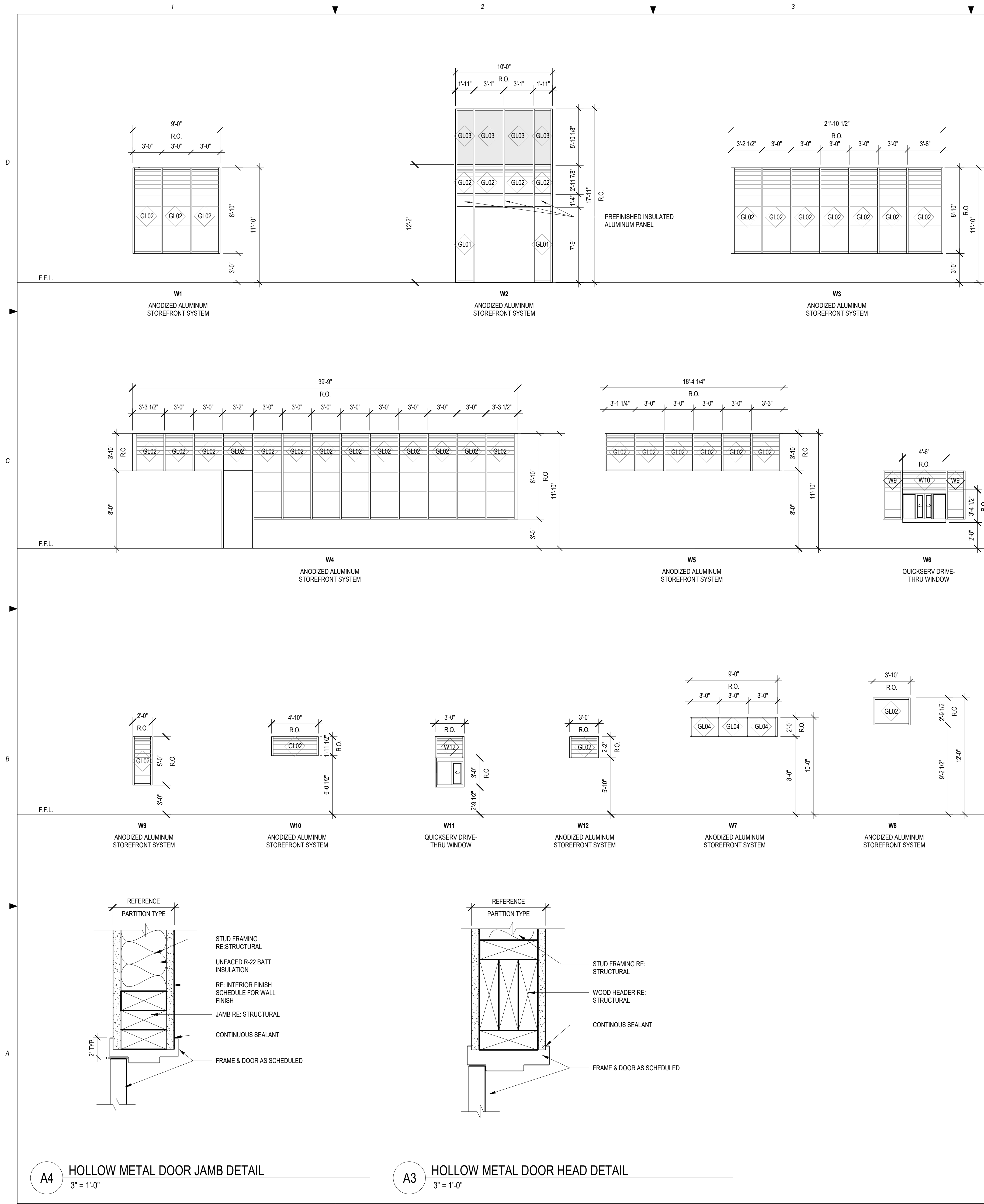

## DOOR TYPES

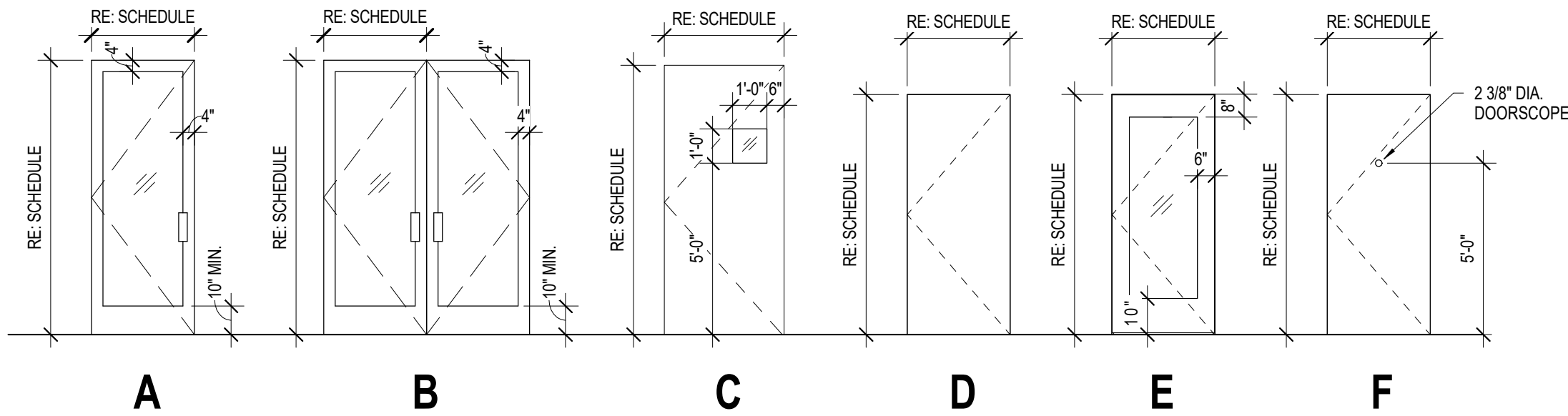

NOTE:  
ALL GLASS LITES TO BE TEMPERED GLASS

## FRAME TYPES

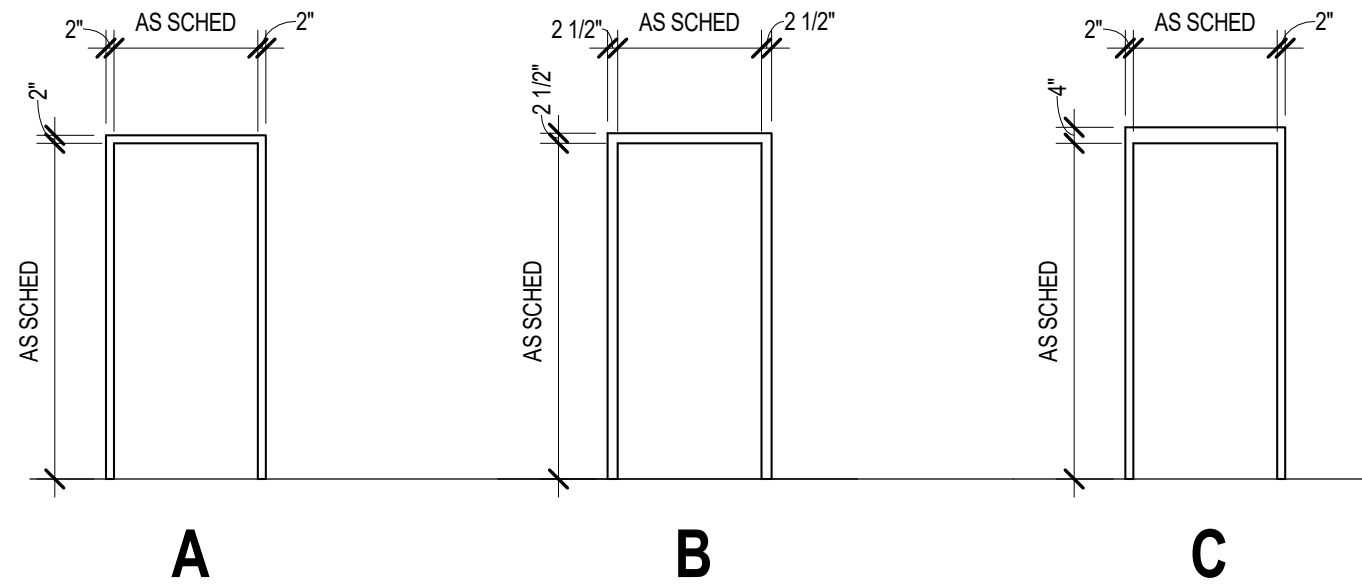

## DOOR SCHEDULE

DOOR								FRAME				DETAILS				HDDR	REMARKS
NO.	SIZE		THICKNESS	TYPE	MAT	FINISH	GLAZING	TYPE	MAT	FINISH	HEAD	JAMB					
100A	6'-0"	7'-8"											2"	B	GLALUM	ALUM	TEMP
100B	3'-0"	8'-0"	2"	G	GLALUM	ALUM	TEMP	B	ANNOZIZED ALUM	CLR ANNO	C1/A5.1	2					
104A	3'-0"	7'-0"	1 3/4"	H	HM	PAINT	TEMP	C	HM	PAINT	C4/A5.1	A4/A5.5	3				
105	3'-0"	7'-0"	1 3/4"	D	SW	PLAM	-	A	HM	PAINT	A3/A0.3	A4/A0.3	6				
106	3'-0"	7'-0"	1 3/4"	D	SW	PLAM	-	A	HM	PAINT	A3/A0.3	A4/A0.3	6				
112	3'-0"	7'-0"	1 3/4"	E	SW	PLAM	-	A	HM	PAINT	A3/A0.3	A4/A0.3	7				
113	3'-0"	7'-0"	1 3/4"	D	HM	PAINT	-	C	HM	PAINT	C4/A5.1	A4/A5.5	8				
117	3'-6"	7'-6"	1 3/4"	F	HM	PAINT	-	A	HM	PAINT	B4/A5.1	A3/A5.5; A4/A5.5	4				

## HARDWARE SET

1. ACTIVE LEAF LOCK: INACTIVE LEAF LOCK: HINGES: THRESHOLD: DOOR CLOSER: DOOR STOP: WEATHERSTRIP: PUSH-PULL: PANIC DEVICE:	ADAMS RITE #MS 1850A DEADLOCK W/ TWO 1 5/32" DIA. D PIN CYLINDERS BY DOOR MANUFACTURER PEMKO #227A (1/2" HEIGHT MAX.) NORTON #8304BFD. BRUSHED ALUM. FINISH BROOKLINE #1328. ST. STEEL BY DOOR MANUFACTURER SYLLE L. PUSH BAR AND PULL PLATE JACKSON 1085	8. LOCK: HINGES: THRESHOLD: WEATHERSTRIP: SWEEP: FLOOR STOP: DRIIP CAP: DOOR PULL:	FALCON #D141626 SINGLE CYLINDER DEADBOLT MARKAR FM100 CONTINUOUS HINGE MORTISE BEARING STAINLESS, SATIN FINISH. HINGE REINFORCING REQUIRED HAGER #4325 (1/2" HEIGHT MAX.) HAGER #891, SATIN FINISH HAGER #770S, SATIN FINISH HAGER#269F HAGER #810X46 IVES 8102 8" DOOR PULL SATIN FINISH
2. LOCK: HINGES: THRESHOLD: DOOR CLOSERS: DOOR STOP: WEATHERSTRIP: PANIC DEVICE:	ADAMS RITE #1850-505A HOOKBOLT LOCK (NO LATCHSET) MASTER KEYED COORDINATE BY DOOR MANUFACTURER PEMKO #227A (1/2" HEIGHT MAX.) NORTON #8304BFD. BRUSHED ALUM. FINISH BROOKLINE #1328. ST. STEEL BY DOOR MANUFACTURER JACKSON 1085 CONCEALED VERT. ROD	<b>GENERAL NOTES - DOOR SCHEDULE</b> A. ALL DOORS & DOOR HARDWARE SHALL MEET CURRENT ADA REQUIREMENTS B. ALL GLASS SHALL BE CLEAR TEMPERED UNLESS OTHERWISE NOTED. C. COORDINATE HARDWARE WITH SECURITY AND ELECTRICAL REQUIREMENTS FOR DOORS. D. HARDWARE SCHEDULE HAS BEEN DEVELOPED FOR DESIGN INTENT ONLY. HARDWARE PROVIDER SHALL VERIFY THE FUNCTION AND COMPATIBILITY OF ALL COMPONENTS. E. OWNER/CONTRACTOR TO COORDINATE DOOR HARDWARE PRIOR TO ORDERING.	
3. EXIT DEVICES: HINGES: THRESHOLD: DOOR CLOSERS: WEATHERSTRIP: SWEEP: KICKPLATE: FLOOR STOP:	VON DUPRIN 22 X #230N-SP28 BRUSHED ALUM. FINISH (3) HAGER #BB1279 NRP OR EQUAL, ST. ST. 4 1/2" X 4 1/2" MORTISE BEARING, STAINLESS STEEL FINISH HAGER# 432 (1/2" HEIGHT MAX.) NORTON #8501 BFDA x SNB, BRUSHED ALUM. FINISH JAMBS AND HEAD, HAGER #891 SV. DOOR BOTTOM SWEEP: HAGER#770SV HAGER #190S, 8" X 26" ST. ST. FINISH HAGER#269F	<b>GLASS TYPE</b> GL01 VISION GLASS-BASIS OF DESIGN VIRACON VUE1-30 GL02 GRADIENT FRITTED GLASS-BASIS OF DESIGN VIRACON VUE 1-30 WITH FRIT SCREEN #2387 ON THE NUMBER 3 SURFACE GL03 FRITTED GLASS-BASIS OF DESIGN VIRACON V948 GL04 SIMULATED ACID ETCH #3 GLASS	
4. DOOR ALARM: EXIST DEVICE: HINGES: THRESHOLD: DOOR CLOSERS: WEATHERSTRIP: SWEEP: KICKPLATE: FLOOR STOP: DOOR SCOPE: DRIIP CAP:	ALARM LOCK #PG21 VON DUPRIN 22 X #22L-SP28 SATIN FINISH. HINGE REINFORCING REQUIRED HAGER #4325 (1/2" HEIGHT MAX.) NORTON #8501 BFDA x SNB - REINFORCED HAGER #891, SATIN FINISH HAGER #770S, SATIN FINISH HAGER #190S 8" X 40" HAGER#269F ALUMINUM FINISH UNDERCUT: 1#2" UNDERCUT ON FRAME HAGER #810X46	<b>DOOR MATERIAL</b> ALUM ALUMINUM CLR CLEAR HM HOLLOW METAL PLAM PLASTIC LAMINATE SW SOLID WOOD GL GLASS	
5. HINGES: KICKPLATE: DOOR CLOSERS: PUSH PLATE: PULL PLATE: DOOR STOP:	(3) HAGER #BB1279 OR EQUAL, 4 1/2" X 4 1/2" MORTISE BEARING, 626 SATIN FINISH HAGER #190S, 8" X 34" (1) NORTON #8501 BFDA x SNB REINFORCED HAGER #30S 4 X 16 HAGER #33E 4 X 16 (1) HAFER# 232W CONVEX		
6. HINGES: SPRING HINGE: DOOR STOP: LOCKSET:	(3) HAGER #BB1279, SATIN FINISH SATIN FINISH BOTTOM HINGE HAGER #1250, SATIN FINISH MORTISE BEARING HAGER #236W CONCAVE FLACON #B301-D PRIVACY, SATIN FINISH		
7. LOCK: HINGES: DOOR STOP: CLOSER:	FALCON #T571-D, DORMITORY (3) HAGER #BB1279 HAGER #1902 8" X 34" NORTON #8501 BFDA X SNB		



ms consultants, inc.  
engineers, architects, planners  
2221 Schrock Road  
Columbus, Ohio 43229  
p 614.898.7100  
f 614.898.7570  
www.msconsultants.com

WHATABURGER 20-M  
LEES SUMMIT

1460 NE DOUGLAS ST  
LEE'S SU MMIT, MO



NOTICE: THIS ARCHITECTURAL AND ENGINEERING DRAWING IS GIVEN IN CONFIDENCE AND SHALL BE USED ONLY PURSUANT TO THE AGREEMENT WITH THE ARCHITECT. NO OTHER USE, DISSEMINATION, OR DUPLICATION MAY BE MADE WITHOUT PRIOR WRITTEN CONSENT OF THE ARCHITECT. ALL COMMON LAW RIGHTS OF COPYRIGHT AND OTHERWISE ARE HEREBY SPECIFICALLY RESERVED.



03/28/19  
PROFESSIONAL OF RECORD:  
CHARLES MICHAEL BUSCH No. 2019022528  
EXP. DATE: 12/31/21

REV	DESCRIPTION	DATE

Project No.: 40497-01

Client Project No.:

Drawing Title:

DOOR AND FRAME TYPES,  
DOOR SCHEDULE

Date: 12/21/20 Phase: BID/PERMIT

Designed: --

Drawn: RDM

Checked: CMB

Drawing No.:

A0.3



C:\Backup\Revit\WB-Lees Summit\MO\_V16\_ARCH\_210113\_ejaquay.rvt  
1/27/2021 1:09:57 PM

D1 PARTIAL FIRST FLOOR PLAN AT 9'-0" A.F.F.  
3/16" = 1'-0"

D4 PARTIAL FIRST FLOOR PLAN AT 9'-0" A.F.F.  
3/16" = 1'-0"

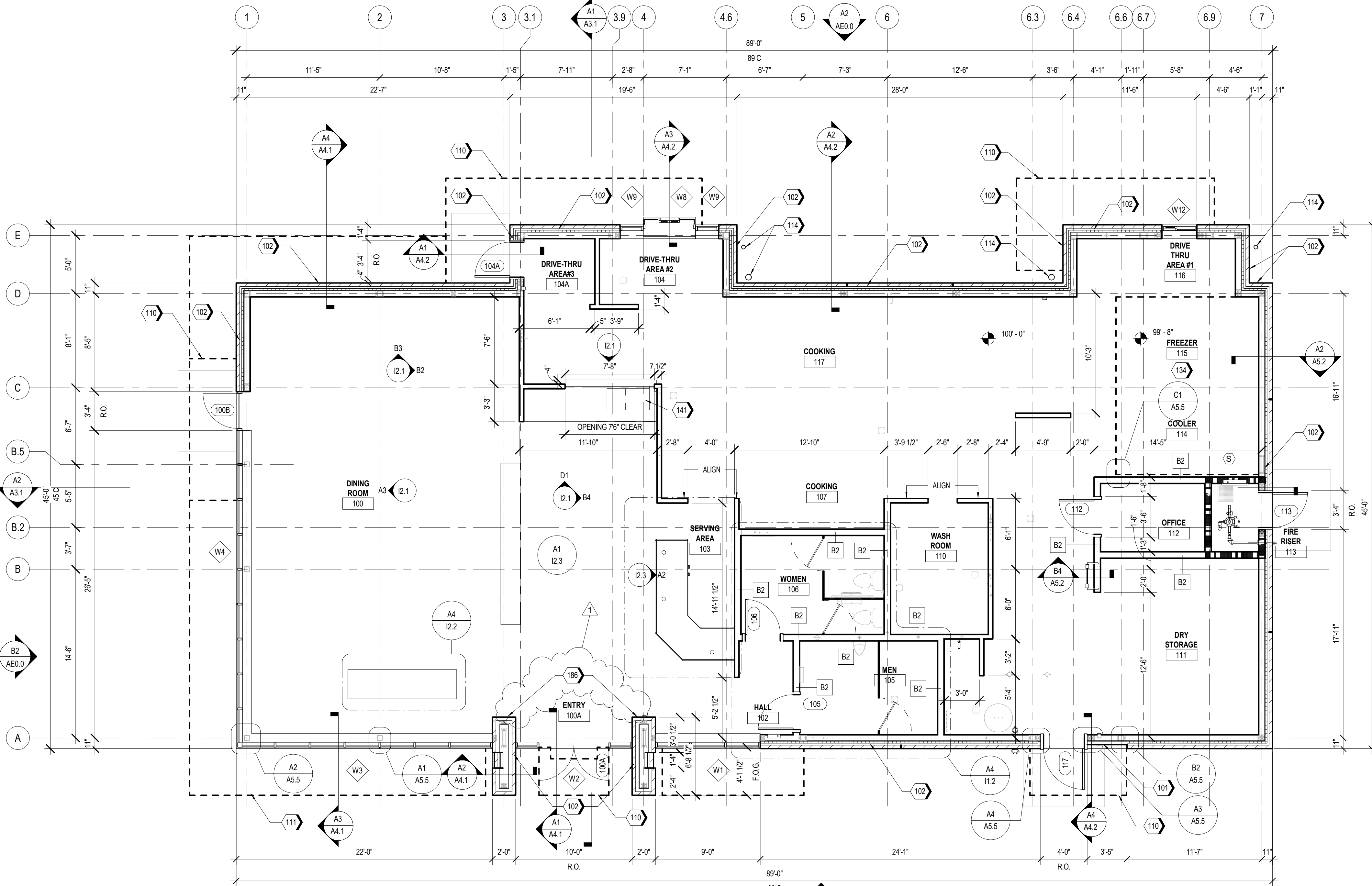

A1 FIRST FLOOR PLAN  
3/16" = 1'-0"

## GENERAL NOTES

- DO NOT SCALE DRAWINGS.
- VERIFY FIELD DIMENSIONS AND INFORM ARCHITECT OF ANY DISCREPANCIES BEFORE BEGINNING CONSTRUCTION.
- NEW CONSTRUCTION SHOWN ALIGNED WITH EXISTING CONSTRUCTION SHALL BE FLUSH AND SMOOTH, UNLESS OTHERWISE NOTED.
- PROVIDE AND INSTALL NEW CONSTRUCTION TO MEET APPLICABLE CODE REGULATIONS.
- INSTALL PARTITIONS TO CONFORM TO MANUFACTURERS' INSTRUCTIONS, ANCHORED FIRMLY TO SLAB, AND TIGHTLY SECURED TO CEILING SUSPENSION SYSTEM OR DECK ABOVE.
- SET FINISH DOOR IN PARTITIONS MIN. 6" FROM ADJACENT, PERPENDICULAR PARTITION, UNLESS OTHERWISE NOTED.
- DIMENSIONS NOTED AS "HOLD" INDICATE REQUIRED UNOBSTRUCTED DISTANCE FROM FINISH FACE TO FINISH FACE. DEVIATION GREATER THAN 1/4" WILL RESULT IN REJECTION OF WORK.
- MAINTAIN SPECIFIED ACOUSTICAL RATINGS WHEREVER PARTITIONS PENETRATING FINISHED CEILING ARE PIERCED BY CABLE TRAY, CONDUIT, DUCTS, PIPES, OR STEEL.
- PROVIDE FIREPROOFING MATERIAL TO NEW CONSTRUCTION AS REQUIRED BY APPLICABLE CODES.
- DOOR NUMBERS TO MATCH ROOM NUMBERS INTO WHICH THEY SWING, UNLESS OTHERWISE NOTED.
- UNLESS OTHERWISE NOTED, DIMENSIONS ARE TO FINISH FACE OF PARTITION, CENTER LINE OF COLUMN OR CENTER LINE OF WINDOW MULLION.
- CONCEALED BLOCKING IN PARTITIONS TO BE PROVIDED. LOCATIONS TO INCLUDE, BUT ARE NOT LIMITED TO, OPENED AND CLOSED SHELVING, COAT RODS AND SHELVES, CABINETRY, COUNTERS, DOOR FRAMES AND HEADERS, AND SUPPORT OF TRIM. WOOD BLOCKING SHALL BE FIRE-RETARDANT IN ACCORDANCE WITH SECTION 603 OF THE IBC.
- GWB SOFFIT HEIGHT SHALL BE MEASURED FROM THE HIGH POINT OF THE FLOOR SLAB IN THE SOFFIT AREA. ALL SOFFITS IN SAME ROOM OR ALONG SAME PASSAGEWAY TO ALIGN.
- PROVIDE NEW APPROVED INTUMESCENT FIRESTOPPING SEALANT AND ASSEMBLIES AT ALL PENETRATIONS IN FIRE-RATED PARTITIONS, EXISTING AND NEW SHAFTWALL, FLOOR SLAB, AND EXTERIOR WALL. PENETRATIONS INCLUDE, BUT ARE NOT LIMITED TO, DUCTWORK, PIPEWAYS, CABLE TRAYS, AND CONDUIT RUNS. SEALANTS SHALL BE LISTED FOR THE APPLICATION. APPROVED MANUFACTURERS ARE CSD SEALING TECHNOLOGIES, HILTI Inc., 3M FIRE PROTECTION PRODUCTS, NELSON FIRESTOP PRODUCTS, RECTORSAL, AND SPECIFIED TECHNOLOGIES. NO SUBSTITUTIONS.
- WHERE SCHEDULED PARTITION TYPE IS TO BE FINISHED WITH CERAMIC OR PORCELAIN WALL TILE OR IS TO BE LOCATED IN A WET APPLICATION AREA, OMIT GWB AND PROVIDE CEMENT BOARD TYPE PRODUCT. WHERE SCHEDULED PARTITION TYPE IS LOCATED IN AN AREA OF HIGH HUMIDITY OR INCIDENTAL MOISTURE, PROVIDE MOISTURE-RESISTANT GYPSUM BOARD TYPE PRODUCT.
- OWNER APPROVAL SHALL BE RECEIVED BEFORE PROCEEDING WITH THE INSTALLATION OF FIXTURES, SWITCHES, AND OTHER SIMILAR ITEMS IN LOCATIONS OTHER THAN THOSE SHOWN ON THE DRAWINGS. PLAN AND PROVIDE WOOD STUD LOCATIONS TO PERMIT INSTALLATION OF RECESSED WALL ITEMS AND TO YIELD ALIGNED DEVICES THROUGHOUT.
- PARTITIONS TO BE "LEVEL 4" FINISH THROUGHOUT. PROVIDE "LEVEL 5" FINISH AT AREAS OF APPLIED VINYL GRAPHICS WHEN PRESENT AND WHERE CALLED OUT ON PLAN. ALL VINYL GRAPHICS ARE OWNER FURNISHED OWNER INSTALLED UNLESS NOTED OTHERWISE.
- UNDERCUT AT DOORS TO BE NO LESS THAN 1/4" AND NO GREATER THAN 1/2", UNLESS SPECIFICALLY NOTED OTHERWISE FOR HVAC CONSIDERATIONS.
- PROVIDE ADA-COMPLIANT IDENTIFICATION SIGNAGE WHERE REQUIRED BY CODE. TO INCLUDE, BUT NOT LIMITED TO, MEN'S TOILET ROOMS, WOMEN'S TOILET ROOMS, UNISEX TOILET ROOMS, MECHANICAL ROOMS, AND ELECTRICAL ROOMS. SIGNAGE TO INCORPORATE BRAILLE AND RAISED CHARACTERS AT SIGNS PLUS UNIVERSAL PICTOGRAMS AT TOILET ROOMS. COORDINATE CUSTOM BACKGROUND COLOR AND FONT STYLE WITH OWNER.
- PROVIDE CONTROL JOINTS IN GWB FACES, TAPED AND SPACKLED SMOOTH. FULLY FINISH TO MATCH ADJACENT SURFACE. FOR VERTICAL PARTITION SURFACES, PROVIDE CONTROL JOINTS EQUALLY SPACED NOT MORE THAN 30 FEET ON CENTER. FOR HORIZONTAL CEILING SURFACES, PROVIDE CONTROL JOINTS EQUALLY SPACED NOT MORE THAN 50 FEET ON CENTER. FOR SURFACES, WHERE NEW CONSTRUCTION CROSSES OR INTERSECT WITH BASE BUILDING CONSTRUCTION CONTROL JOINTS IN FLOOR SLABS OR VERTICAL CONSTRUCTION, PROVIDE NEW CONTROL JOINTS TO ALIGN WITH EXISTING.
- ALL PARTITIONS TO BE TYPE A1 UNLESS OTHERWISE NOTED.
- R.O. ROUGH OPENING
- FOR WINDOW TYPE REFER TO SHEET A0.3
- UNLESS OTHERWISE NOTED, INTERIOR WALLS ARE WALL TYPE A1. REFER TO A5.4 FOR PARTITION TYPES.

## KEYNOTE LEGEND

101	WT-01, SEE A5.3
102	WT-02, SEE A5.3
110	CANOPY ABOVE
111	SUN SHADE CANOPY, SEE A6.8
114	PREFINISHED BRAKE FORMED CONDUCTOR HEAD AND DOWNSPOUT COLOR TO MATCH MP-01
134	KITCHEN EQUIPMENT PROVIDED BY WHATABURGER. NOT IN FF&E SCOPE.
141	SLAB RECESSED 4" FOR FLOOR SINK BENEATH BEVERAGE DISPENSER. COORDINATE SINK DIMENSIONS WITH EQUIPMENT VENDOR. FLOOR SINK RECESS TO BE CENTERED BENEATH THE EQUIPMENT AND LIE WITHIN THE LEGS OF OF EQUIPMENT. RE: STRUCTURAL ELEVATION XXXXX AND DETAIL XXXXX
186	OCCUPANT LOAD SIGNAGE. VERIFY EXACT PLACEMENT IN FIELD.



**ms consultants, inc.**  
engineers, architects, planners  
2221 Schrock Road  
Columbus, Ohio 43229  
p 614.898.7100  
f 614.898.7570  
www.msconsultants.com

**WHATABURGER 20-M  
LEES SUMMIT**

1460 NE DOUGLAS ST  
LEES SUMMIT, MO



NOTICE: THIS ARCHITECTURAL AND ENGINEERING DRAWING IS GIVEN IN CONFIDENCE AND SHALL BE USED ONLY PURSUANT TO THE AGREEMENT WITH THE ARCHITECT. NO OTHER USE, DISSEMINATION, OR DUPLICATION MAY BE MADE WITHOUT PRIOR WRITTEN CONSENT OF THE ARCHITECT. ALL COMMON LAW RIGHTS OF COPYRIGHT AND OTHERWISE ARE HEREBY SPECIFICALLY RESERVED.



01/17/19  
PROFESSIONAL OF RECORD:  
CHARLES MICHAEL BUSCH No. 2019022528  
EXP. DATE: 12/31/21

REV	DESCRIPTION	DATE
1	REV-1 Plan Review	1/27/21

Project No.: 40497-01

Client Project No.:

Drawing Title:

**FLOOR PLAN**

Date: 12/21/20 Phase: BID/PERMIT

Designed: --

Drawn: RDM

Checked: CMB

Drawing No.:

**A1.1**



# A1 REFLECTED CEILING PLAN

3/16" = 1'-0"

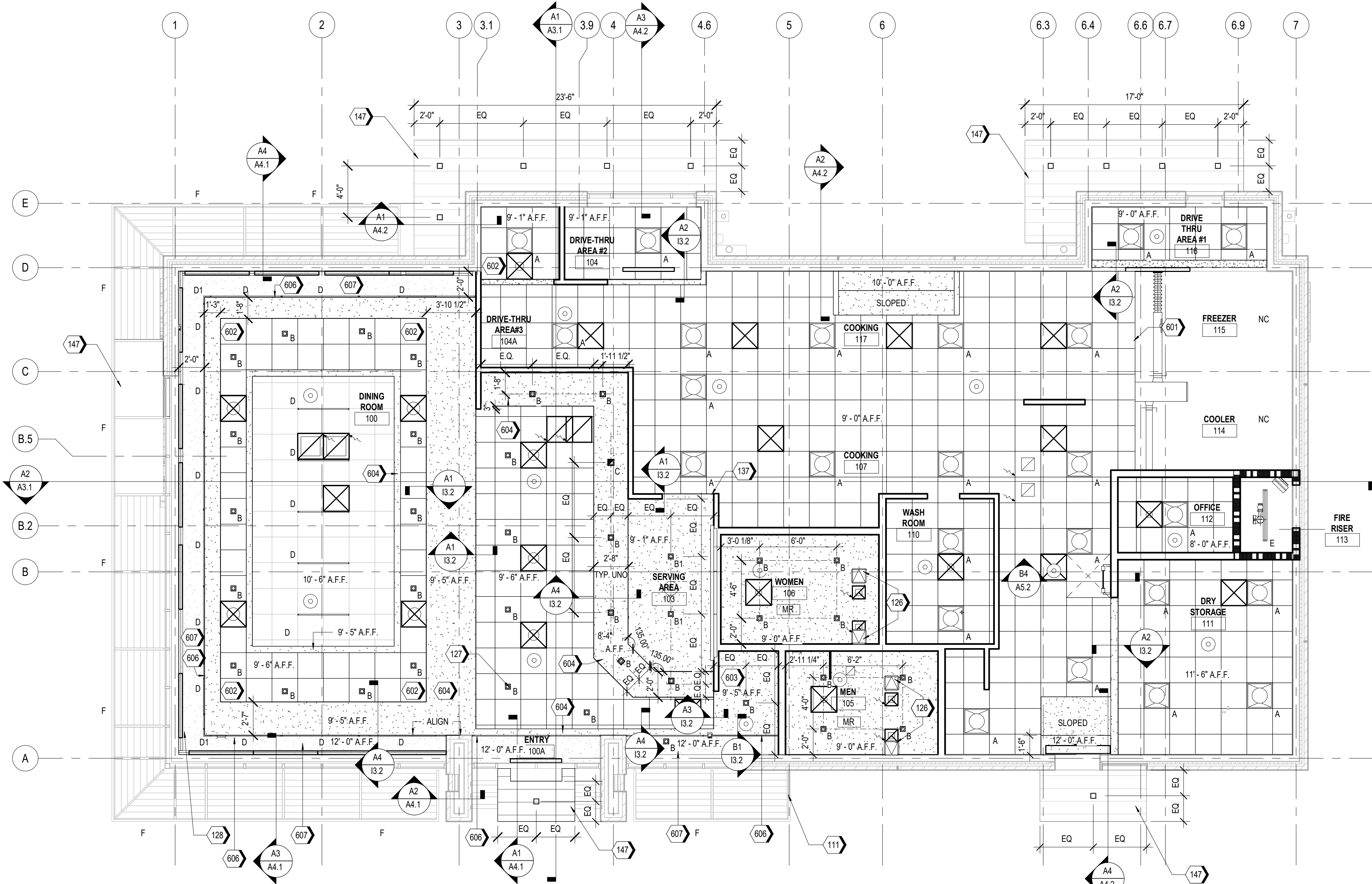
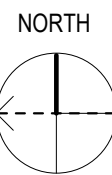

## GENERAL NOTES

- VERIFY EXTENT AND TYPE OF EXIT AND EMERGENCY LIGHTING REQUIREMENTS AS REQUIRED BY APPLICABLE CODES.
- CEILINGS IN AREAS UNDER CONTRACT TO BE INSTALLED IN STRICT ACCORDANCE WITH MANUFACTURERS' SPECIFICATIONS, LOCAL BUILDING CODES AND OTHER APPLICABLE CODES. PROVIDE LATERAL BRACING AS REQUIRED.
- VERIFY CEILING HEIGHTS AND CEILING PLENUM CLEARANCES TO ASSURE FINISHED CEILING HEIGHTS CALLED OUT ON CONTRACT DOCUMENTS. DISCREPANCIES SHALL BE BROUGHT TO ARCHITECTS' ATTENTION IMMEDIATELY, PRIOR TO COMMENCEMENT OF WORK.
- CONFLICTS OR DISCREPANCIES AMONG FIXTURES, FIRE AND SMOKE DETECTION DEVICES, HVAC OR OTHER CONDITIONS SHALL BE BROUGHT TO THE ATTENTION OF ARCHITECT FOR CLARIFICATION.
- EMERGENCY LIGHTING SHALL BE WIRED TO THE BUILDING EMERGENCY WIRING SYSTEM AND KEPT INDEPENDENT OF OTHER WIRING SYSTEMS.
- ILLUMINATED EXIT LIGHTING FIXTURES SHALL BE WIRED TO THE BUILDING'S EMERGENCY WIRING SYSTEM AND KEPT INDEPENDENT OF OTHER WIRING SYSTEMS. EXIT SIGN LIGHT FIXTURES SHALL BE LED EDGE LIT CLEAR ACRYLIC PANELS WITH RECESSED CONCEALED HOUSINGS. WHEN EXIT SIGNS ARE ONE SIDED ONLY, PROVIDE REFLECTIVE MYLAR FILM TO ELIMINATE "REVERSE READING."
- FIRE AND SMOKE DETECTION DEVICES AND STROBE LIGHT LOCATIONS TO BE COORDINATED BY CONTRACTORS AND SUBMITTED TO CONSTRUCTION MANAGER FOR FINAL ALIGNMENT APPROVAL. WALL-MOUNTED AND/OR CEILING-MOUNTED FIRE STROBE DEVICES TO BE WHITE, UNLESS OTHERWISE NOTED.
- UNLESS OTHERWISE NOTED, THERMOSTATS SHALL BE MOUNTED ADJACENT TO LIGHT SWITCHES AT 42" OC AFF. COORDINATE INSTALLATION WITH MECHANICAL SYSTEMS PROVIDER.
- SWITCH AND FACE PLATE COLORS TO BE "PURE WHITE". UNLESS NOTED OTHERWISE, SUBMIT SAMPLE DEVICES TO CONSTRUCTION MANAGER FOR FINAL COLOR SELECTION.
- NO ACCESS PANELS TO OCCUR AT ANY GWB CEILINGS UNLESS SPECIFICALLY CALLED OUT ON REFLECTED CEILING PLAN.
- DIMENSIONS ARE TO CENTERLINE OF FIXTURE, UNLESS OTHERWISE NOTED.
- MOUNT LIGHT SWITCHES AT 42" ABOVE FINISH FLOOR TO CENTER LINE OF SWITCH. LOCATE 6" FROM HANDSET SIDE OF DOOR FRAME.
- WHEN MORE THAN ONE LIGHT SWITCH OR CONTROL SWITCH OCCURS IN ONE LOCATION, GANG SWITCHES TOGETHER AND PROVIDE A COMMON SWITCH PLATE COVER.
- CEILING GRIDS TO BE CENTERED IN SPACES WITH EQUAL TILES AT OPPOSITE SIDES AS SHOWN UNLESS OTHERWISE NOTED.
- CEILING FIXTURES TO BE CENTERED ON LAY-IN PANELS IN SUSPENDED CEILING AREAS AS SHOWN, UNLESS OTHERWISE NOTED.
- PROVIDE ADDITIONAL BLOCKING AND/OR ANCHORING ABOVE CEILINGS FOR SUPPORT OF LIGHT FIXTURES AND CEILING SUPPORTED EQUIPMENT.
- SUBMIT LIGHTING FIXTURE CUT SHEETS TO CONSTRUCTION MANAGER FOR APPROVAL PRIOR TO PURCHASING.
- SUPPLY AND RETURN GRILLES AND DIFFUSERS AT GWB CEILINGS TO BE LINEAR DIFFUSERS TO ALIGN WITH ADJACENT LIGHT FIXTURES OR CEILING FEATURES. PROVIDE DUMMY GRILLES AS REQUIRED TO YIELD CONTINUOUS APPEARANCE. FINISH INSIDE OF ACTIVE AND DUMMY GRILLES AND ANY DUCTWORK OR FRAMING IN VIEW FROM BELOW MATTE BLACK. FINAL LOCATIONS AND LENGTHS TO BE REVIEWED WITH CONSTRUCTION MANAGER PRIOR TO FRAMING.

## KEYNOTE LEGEND

111	SUN SHADE CANOPY. SEE A6.8
126	ACCESS PANEL
127	INSTALL LIGHT FIXTURE ON CENTER OF ACOUSTIC CEILING PANEL, TYP.
128	CONTROL JOINT IN GYPSUM CEILING, TYP.
137	INDICATES DRYWALL HEADER
147	METAL SOFFIT, MS-01
601	TILE CEILING ENDS AT FREEZER & COOLER. TILE TO BE FLUSH WITH FREEZER & COOLER. FINAL PLACEMENT TO BE VERIFIED IN FIELD AFTER THE INSTALLATION OF FREEZER AND COOLER EQUIPMENT.
602	ONE FULL TILE
603	FACE OF GYP TO BE PAINTED PT-2
604	ALL EXPOSED FACES OF SOFFIT TO BE PAINTED PT-2
606	VERTICAL FACE OF BULKHEAD TO BE PAINTED PT-4
607	FACE OF GYP TO BE PAINTED PT-4

## REFLECTED CEILING PLAN LEGEND

	2' X 2' SUSPENDED ACOUSTIC CEILING TILE
	GYPSUM BOARD CEILING
	MR - MOISTURE RESISTANT GYPSUM BOARD CEILING
	METAL SOFFIT
	SUPPLY AIR DIFFUSER
	LINEAR SUPPLY AIR DIFFUSER
	EXHAUST AIR GRILL
	CEILING MOUNT SPEAKER/STROBE
NC	NO CEILING

## LIGHT FIXTURE SCHEDULE

A		2'X2' LED RECESSED TROFFER LITHONIA 2GTL 2 20L GZ10 LP840
A2		2'X2' LED RECESSED TROFFER LITHONIA 2GTL 2 48L GZ10 LP840
B		4" SQUARE DOWNLIGHT LITHONIA LDN4SQ 40/10 LS44R LSS MVOLT GZ10
C1		4" ADJUSTABLE OPEN REFLECTOR WALL WASHER GOTHAM ICO SQADJ 40/20 4AR LSS 40D [VOLTAGE] GZ10
C2		4" ADJUSTABLE OPEN REFLECTOR WALL WASHER LITHONIA LDN4SQ 40/10 LSW4AR LSS MVOLT GZ10
D		LINEAR RECESSED STRIP LIGHT MARK SL4L LOP 4FT FLP [TRIM] 80CRI 40K 600LMF MIN1 [VOLTAGE] ZT
D1		LINEAR RECESSED STRIP LIGHT 90 DEGREE CORNER MARK SL4L LOP [LENGTH] FLP [TRIM] 80CRI 40K 600LMF MIN1 [VOLTAGE] ZT (90DEG CORNERS)
E		BACK OF HOUSE LED SHOPLIGHT 1290L NST 4' LED SHOP LIGHT - SUSPEND FROM STRUCTUE ABOVE BY CHAINS
F		LED FLEXIBLE LINEAR LIGHT STRIP FOR CONTINUOUS CONSISTANT COLOR. BASIS OF DESIGN: DURATAPE 120V IP65 ALL ENVIRONMENT



**ms consultants, inc.**  
engineers, architects, planners  
2221 Schrock Road  
Columbus, Ohio 43229  
p 614.898.7100  
f 614.898.7570  
www.msconsultants.com

**WHATABURGER 20-M  
LEES SUMMIT**

1460 NE DOUGLAS ST  
LEES SU MMIT, MO



NOTICE: THIS ARCHITECTURAL AND ENGINEERING DRAWING IS GIVEN IN CONFIDENCE AND SHALL BE USED ONLY PURSUANT TO THE AGREEMENT WITH THE ARCHITECT. NO OTHER USE, DISSEMINATION, OR DUPLICATION MAY BE MADE WITHOUT PRIOR WRITTEN CONSENT OF THE ARCHITECT. ALL COMMON LAW RIGHTS OF COPYRIGHT AND OTHERWISE ARE HEREBY SPECIFICALLY RESERVED.



04/22/19  
PROFESSIONAL OF RECORD:  
CHARLES MICHAEL BUSCH No. 2019022528  
EXP. DATE: 12/31/21

REV	DESCRIPTION	DATE

Project No.: 40497-01

Client Project No.:

Drawing Title:

**REFLECTED CEILING PLAN**

Date: 12/21/20 Phase: BID/PERMIT

Designed: --

Drawn: RDM

Checked: CMB

Drawing No.:

**A1.3**



C:\Backup\Revit\WB-Lees Summit-MO\_V18\_ARCH\_210113\_ejaquay.rvt

1/27/2021 1:10:15 PM

A1  
ROOF PLAN  
3/16" = 1'-0"

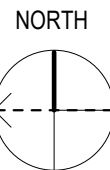

B1  
PARTIAL ROOF PLAN AT 13'-0" A.F.F.  
3/16" = 1'-0"

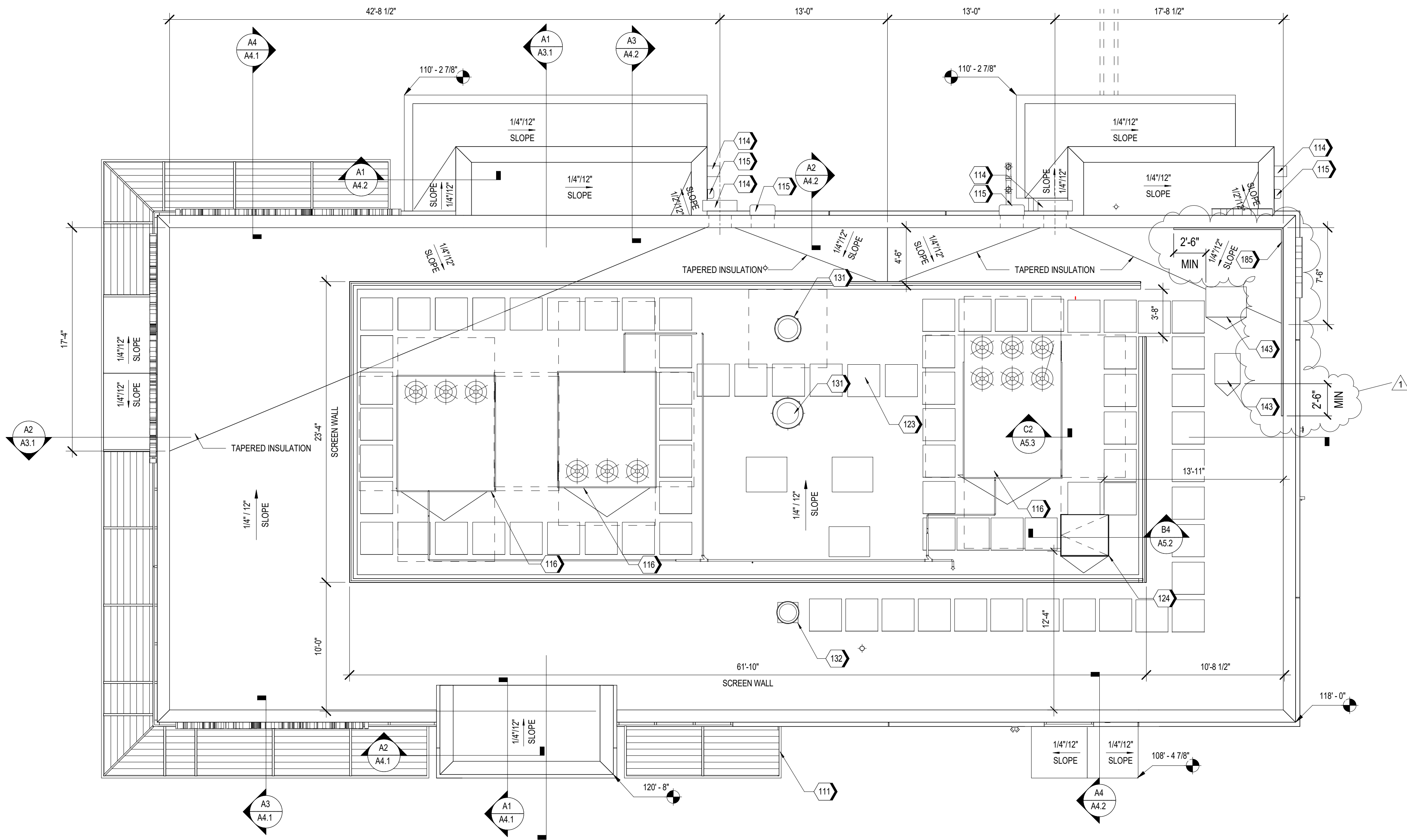

## KEYNOTES

### KEYNOTE LEGEND

111	SUN SHADE CANOPY, SEE A6.8
114	PREFINISHED BRAKE FORMED CONDUCTOR HEAD AND DOWNSPOUT COLOR TO MATCH MP-01
115	OVERFLOW SCUPPER
116	RTU, RE: MECHANICAL
123	WALK PAD, TYP.
124	ROOF HATCH WITH GUARD RAILS AND SAFETY POST
131	KITCHEN EXHAUST FAN, RE: MECHANICAL
132	EXHAUST FAN, RE: MECHANICAL
143	COOLER/FREEZER CONDENSERS RE: COOLER/FREEZER VENDOR
185	42" TALL FACE MOUNT GUARDRAIL BY SAFETY RAIL COMPANY, OR EQUAL, INSTALLED PER MANUFACTURER INSTRUCTIONS, PAINTED TO MATCH EQUIPMENT SCREEN.



**ms consultants, inc.**  
engineers, architects, planners  
2221 Schrock Road  
Columbus, Ohio 43229  
p 614.898.7100  
f 614.898.7570  
www.msconsultants.com

## WHATABURGER 20-M LEES SUMMIT

1460 NE DOUGLAS ST  
LEE'S SU MMIT, MO



NOTICE: THIS ARCHITECTURAL AND ENGINEERING DRAWING IS GIVEN IN CONFIDENCE AND SHALL BE USED ONLY PURSUANT TO THE AGREEMENT WITH THE ARCHITECT. NO OTHER USE, DISSEMINATION, OR DUPLICATION MAY BE MADE WITHOUT PRIOR WRITTEN CONSENT OF THE ARCHITECT. ALL COMMON LAW RIGHTS OF COPYRIGHT AND OTHERWISE ARE HEREBY SPECIFICALLY RESERVED.



01/17/19  
PROFESSIONAL OF RECORD:  
CHARLES MICHAEL BUSCH No. 2019022528  
EXP. DATE: 12/31/21

REV	DESCRIPTION	DATE
1	REV-1 Plan Review	1/27/21

Project No.: 40497-01

Client Project No.:

Drawing Title:

ROOF PLAN

Date: 12/21/20 Phase: BID/PERMIT

Designed: --

Drawn: RDM

Checked: CMB

Drawing No.:

A1.4







1460 NE DOUGLAS ST  
LEE'S SUMMIT, MO



NOTICE: THIS ARCHITECTURAL AND ENGINEERING  
DRAWING IS GIVEN IN CONFIDENCE AND SHALL BE USED  
ONLY PURSUANT TO THE AGREEMENT WITH THE  
ARCHITECT. NO OTHER USE, DISSEMINATION, OR  
DUPLICATION MAY BE MADE WITHOUT PRIOR WRITTEN  
CONSENT OF THE ARCHITECT. ALL COMMON LAW RIGHTS  
OF COPYRIGHT AND OTHERWISE ARE HEREBY  
SPECIFICALLY RESERVED.



11/06/19  
PROFESSIONAL OF RECORD:  
CHARLES MICHAEL BUSCH No. 2019022528  
EXP. DATE: 12/31/21

REV	DESCRIPTION	DATE
1	REV-1 Plan Review	1/27/21

Client Project No.:

Drawing Title

## EXTERIOR ELEVATIONS

Designed: --

Drawn : RDM

Checked: CMB

Drawing No.:

AOC C

A2.4

A2.2

## KEYNOTE LEGEND

203	MP-01
204	MP-02
205	BR-01
206	BR-02
208	MC-01
209	SS-01
210	DRIVE-THRU CANOPY, PAINT PT-5
211	ENTRY PORTAL CANOPY, PAINT PT-5
213	SERVICE DOOR CANOPY, PAINT PT-5
214	SUN SHADE CANOPY. SEE A6.8
215	ILLUMINATED SIGNAGE BY OTHERS; VERIFY ANCHORAGE AND ELECTRICAL REQUIREMENTS
218	CONDUCTOR HEAD AND DOWNSPOUT, PAINT PT-5
219	OVERFLOW SCUPPER
221	DRIVE-THRU WINDOW
222	42" TALL FACE MOUNT GUARDRAIL BY SAFETY RAIL COMPANY, OR EQUAL. INSTALLED PER MANUFACTURER'S INSTRUCTIONS. PAINTED TO MATCH EQUIPMENT SCREEN
225	STAINLESS STEEL GREASE SHIELD W/ 1 1/2" HOLE THROUGH WALL FOR GREASE TANK
229	MP-03 (WHEN APPLICABLE)
231	3/4" CONTROL JOINT
232	FIRE DEPARTMENT CONNECTION
233	EXTERIOR LIGHT FIXTURE, RE. ELECTRICAL
236	PROVIDE KNOX BOX. VERIFY EXACT LOCATION IN FIELD.
237	PROVIDE 4" HIGH ADDRESS LETTERS WITH .5" STROKE WIDTH

### CODE TO EXTERIOR MATERIALS

GL-01	VISION GLASS BASIS OF DESIGN: VIRACON VUE1-30 SHADING COEFFICIENT (SC): .20 EXTERIOR REFLECTION: 19% SOLAR HEAT GAIN COEFFICIENT (SHGC): .18
GL-02	GRADIENT FRITTED GLASS BASIS OF DESIGN: VIRACON 1/2" SPACER-BLACK 1/4" CLEAR HS SCREEN #2387 #3
GL-03	OPAQUE FRITTED GLASS BASIS OF DESIGN: VIRACON V948
SS-01	STOREFRONT SYSTEM BASIS OF DESIGN: OLDCASTLE STYLE: FG-3000 FINISH: PPG DURANAR XL UC51131XL SILVER
MP-01	METAL PANEL MANUFACTURER: KINGSPAN STYLE: MATRIX MX 1.0 ALUMINUM 0.05" COLOR: CHAMPAGNE GOLD
MP-02	PREFINISHED METAL FLASHING 0.050" THICK COLOR: CHAMPAGNE GOLD TO MATCH MP-01
MP-03	PERFORATED METAL PANEL MANUFACTURER: KINGSPAN STYLE: MATRIX MX 1.0 ALUMINUM 0.05" COLOR: CHAMPAGNE GOLD
BR-01	BRICK MANUFACTURER: ACME STYLE: UTILITY SIZE: 4 X 4 X 12 COLOR: LIGHT BROWN
BR-02	BRICK MANUFACTURER: ACME STYLE: ECONOMY SIZE: 4 X 4 X 8 COLOR: LIMESTONE
MC-01	METAL COPING MANUFACTURER: OMG STYLE: SHADOWLINE COPING COLOR: CHAMPAGNE TO MATCH MP-01
PT-5	PAINT BASIS OF DESIGN: MANUFACTURER: SHERWIN WILLIAMS STYLE: SW 6277 SPECIAL GRAY SHEEN: FLAT
MS-01	METAL SOFFIT MANUFACTURER: BERRIDGE STYLE: HS-8 FINISH: PAINT PT-5

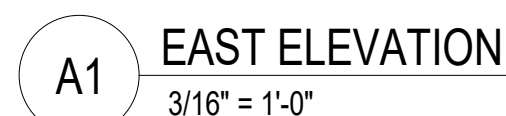
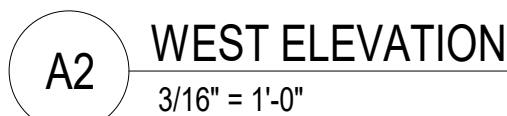



C:\Backup\Revit\WB-Lees Summit-MO\_V18\_ARCH\_210113\_ejaquay.rvt

1/27/2021 1:11:07 PM

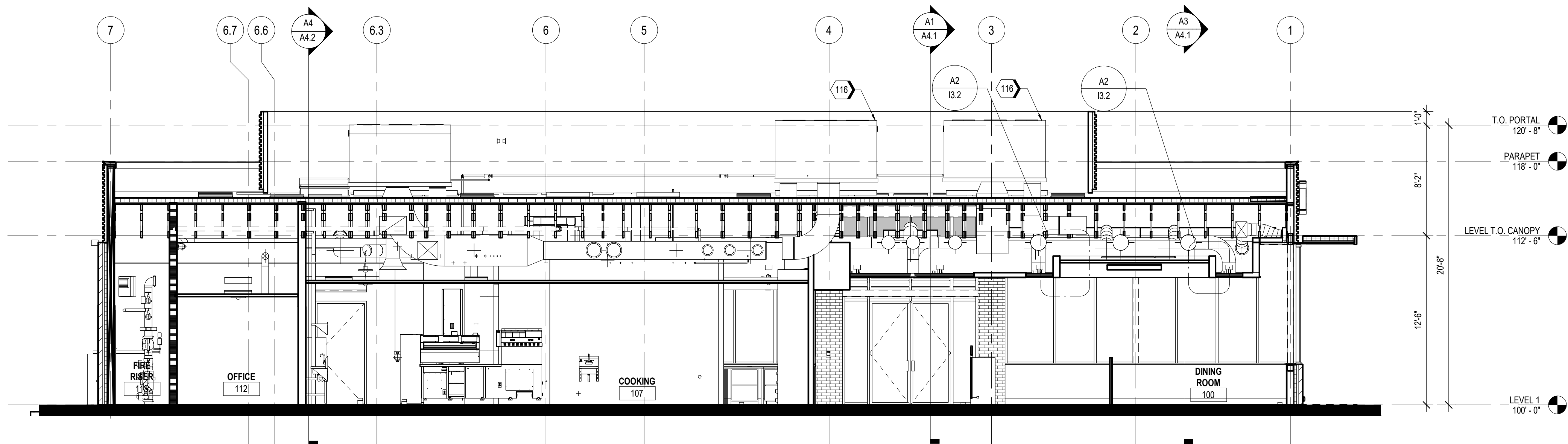

A2 LONGITUDINAL SECTION  
3/16" = 1'-0"

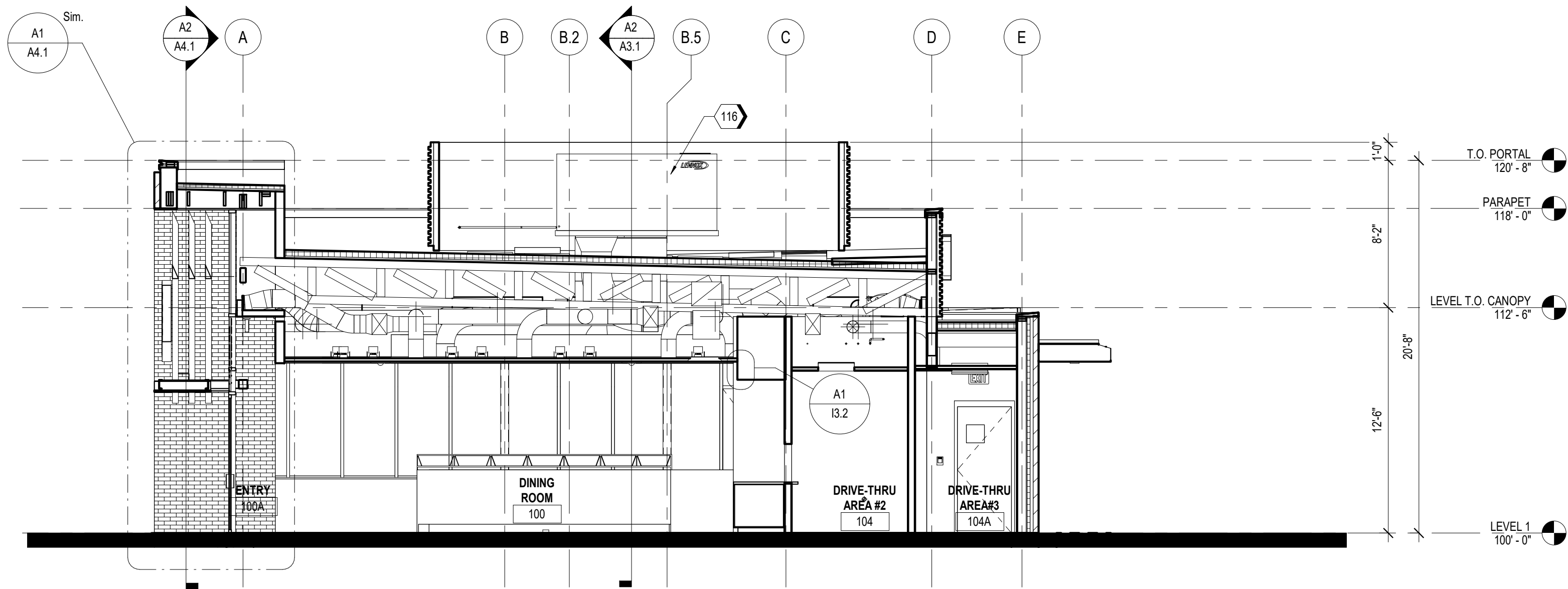

A1 TRANSVERSE SECTION  
3/16" = 1'-0"

## KEYNOTES

### KEYNOTE LEGEND

116 RTU, RE: MECHANICAL



**ms consultants, inc.**  
engineers, architects, planners  
2221 Schrock Road  
Columbus, Ohio 43229  
p 614.898.7100  
f 614.898.7570  
www.msconsultants.com

## WHATABURGER 20-M LEES SUMMIT

1460 NE DOUGLAS ST  
LEE'S SU MMIT, MO



NOTICE: THIS ARCHITECTURAL AND ENGINEERING  
DRAWING IS GIVEN IN CONFIDENCE AND SHALL BE USED  
ONLY PURSUANT TO THE AGREEMENT WITH THE  
ARCHITECT. NO OTHER USE, DISSEMINATION, OR  
DUPLICATION MAY BE MADE WITHOUT PRIOR WRITTEN  
CONSENT OF THE ARCHITECT. ALL COMMON LAW RIGHTS  
OF COPYRIGHT AND OTHERWISE ARE HEREBY  
SPECIFICALLY RESERVED.



02/04/19  
PROFESSIONAL OF RECORD:  
CHARLES MICHAEL BUSCH No. 2019022528  
EXP. DATE: 12/31/21

REV	DESCRIPTION	DATE

Project No.: 40497-01

Client Project No.:

Drawing Title:

BUILDING SECTIONS

Date: 12/21/20

Phase: BID/PERMIT

Designed: --

Drawing No.:

Drawn: RDM

Checked: CMB

A3.1



C:\Backup\Revit\WB-Lees Summit\MO\_V16\_ARCH\_210113\_ejaquay.rvt 1/27/2021 1:11:14 PM

D  
C  
B  
A

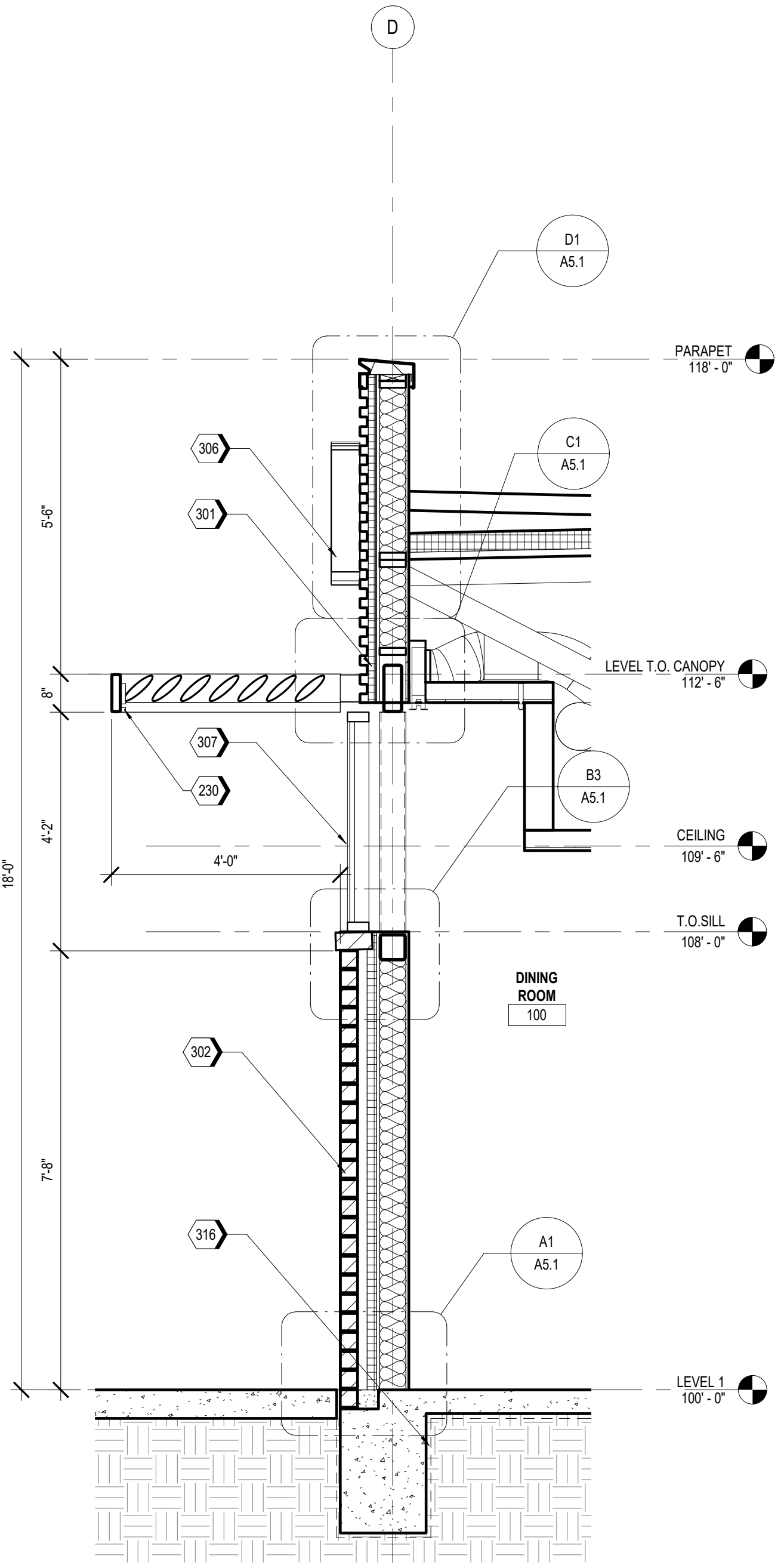

A4 WALL SECTION AT DINING ROOM  
1/2" = 1'-0"

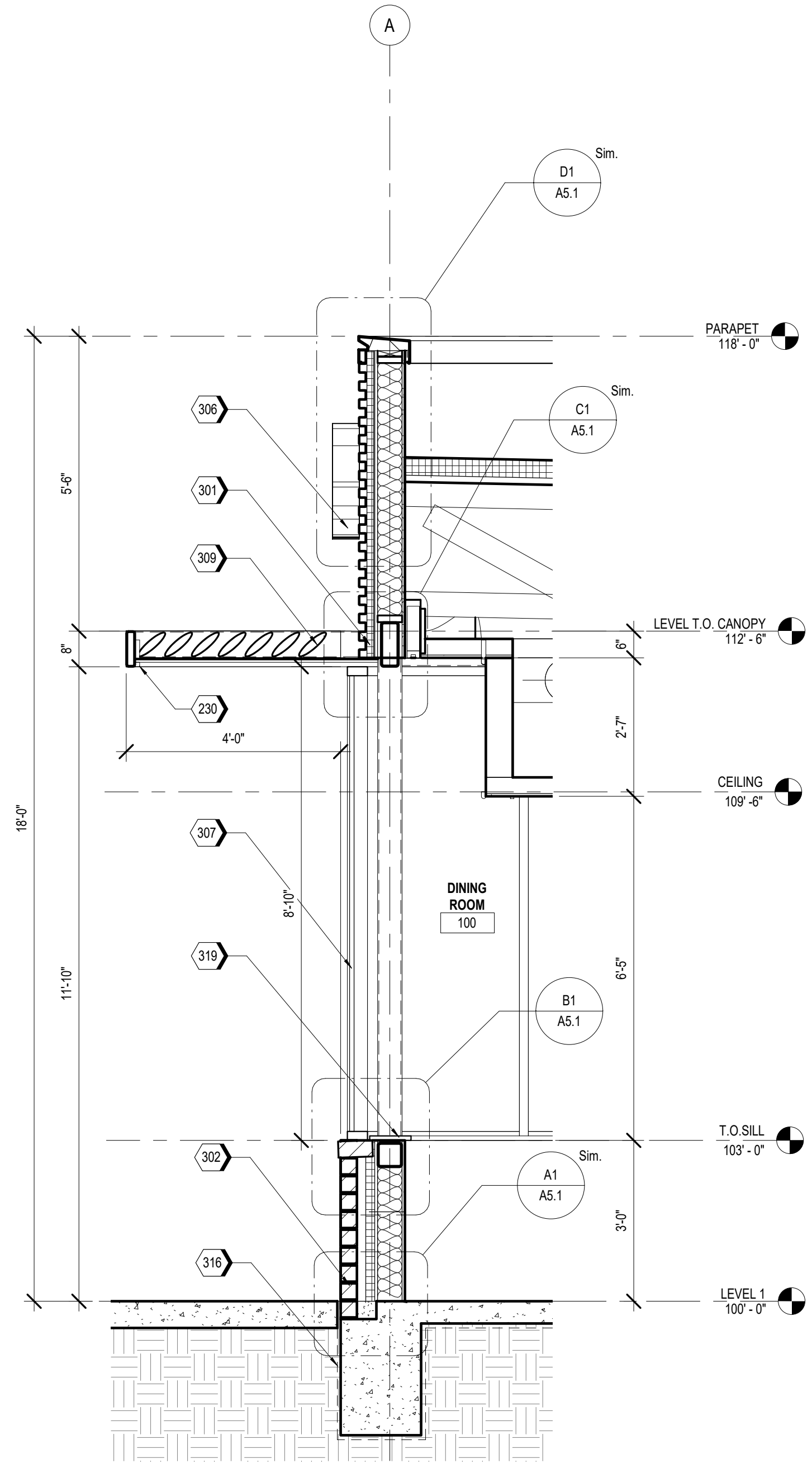

A3 WALL SECTION AT DINING ROOM  
1/2" = 1'-0"

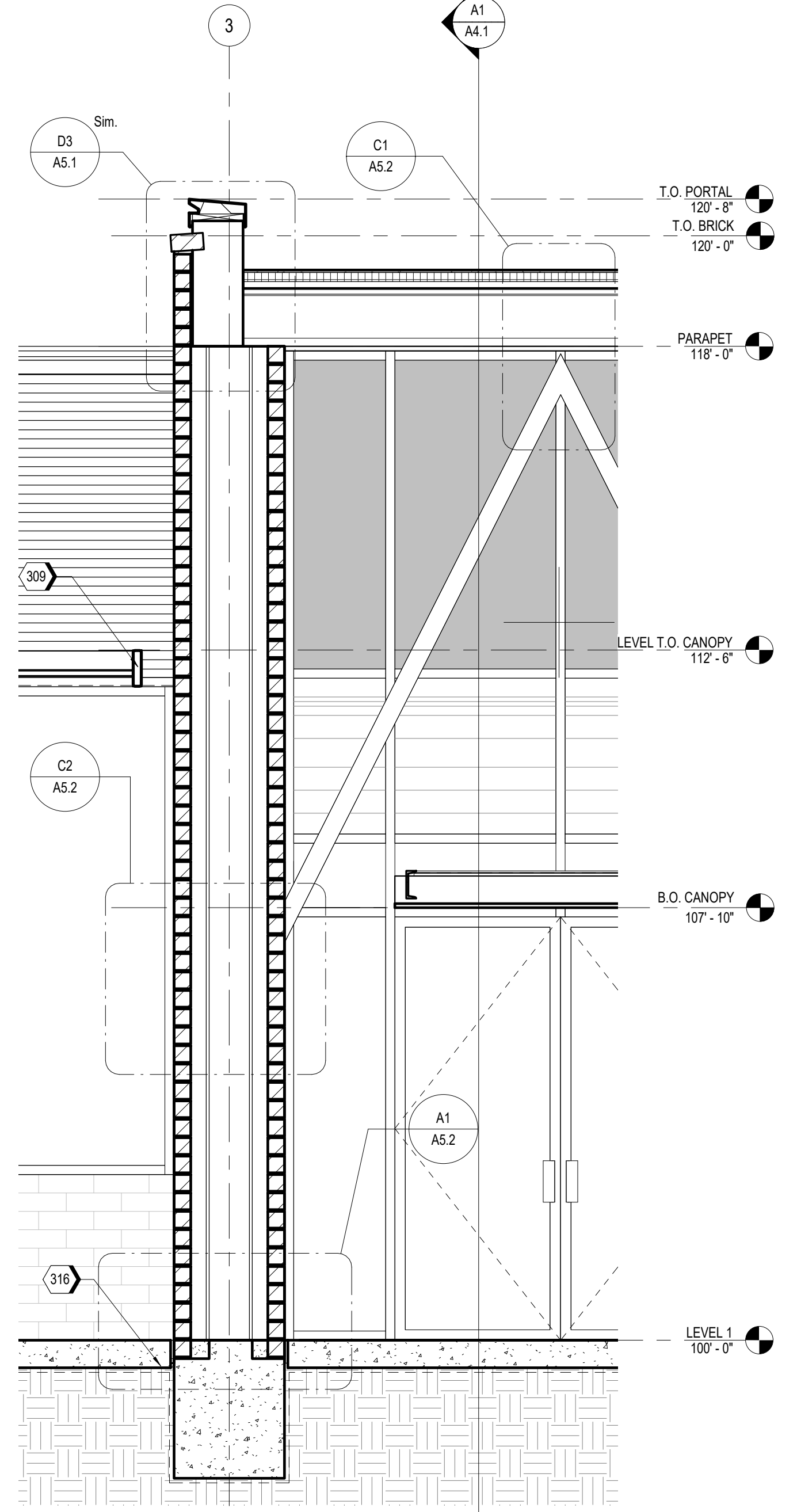

A2 WALL SECTION AT ENTRY  
1/2" = 1'-0"

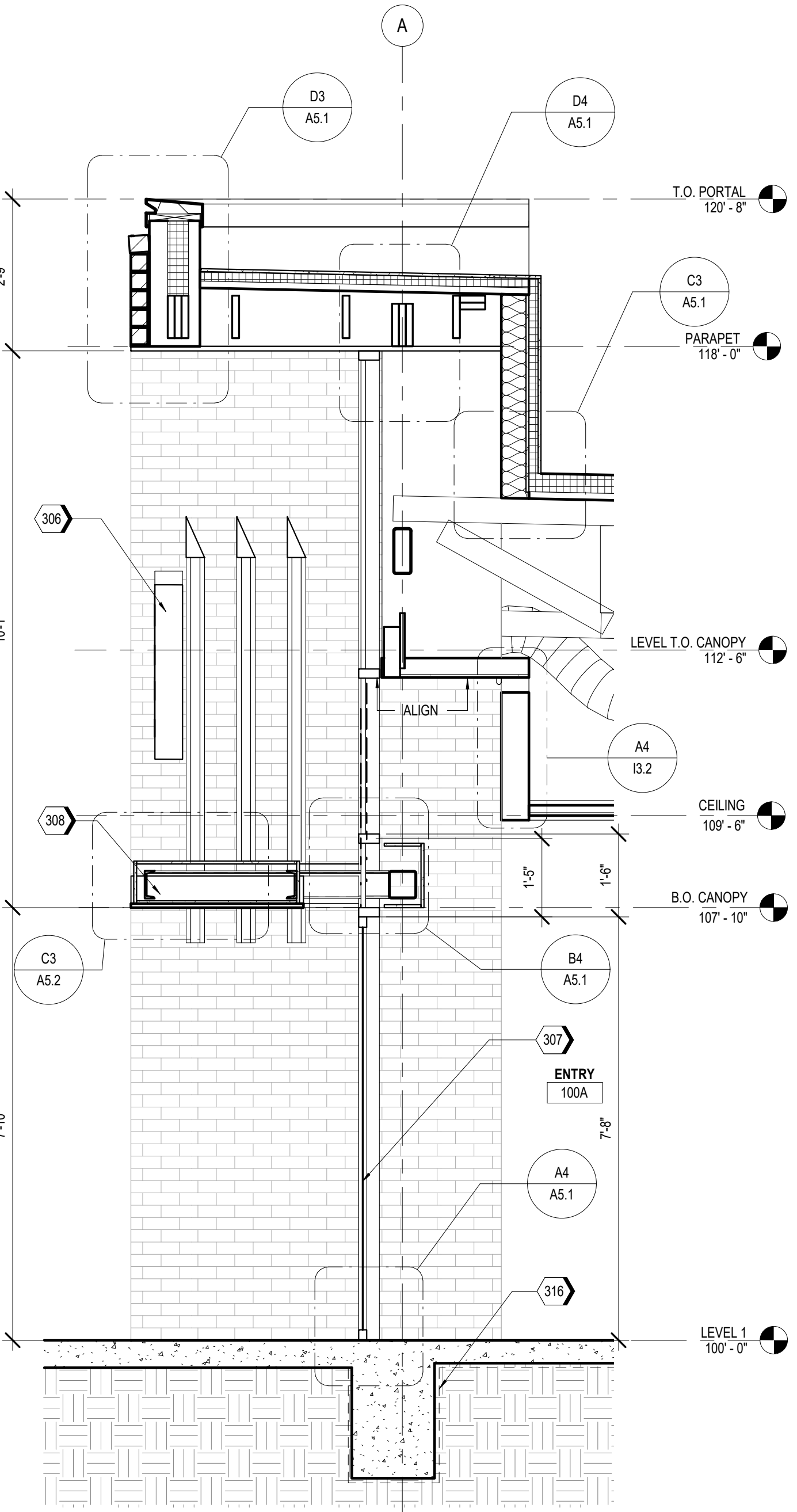

A1 WALL SECTION AT ENTRY  
1/2" = 1'-0"

KEYNOTES	
KEYNOTE LEGEND	
230	LED FLEXIBLE LINEAR LIGHT STRIP FOR CONTINUOUS CONSISTANT COLOR. BASIS OF DESIGN: DURATAPE 120V IP65 ALL ENVIRONMENT
301	WT-01, SEE A5.3
302	WT-02, SEE A5.3
306	ILLUMINATED SIGNAGE BY OTHERS
307	GL-01, SEE A5.3
308	CANOPY TYPE 2, SEE A6.2
309	SUN SHADE CANOPY, SEE A6.8
316	VAPOR RETARDER
319	WINDOW SILL SOLID SURFACE-3, RE: 11.1



**ms consultants, inc.**  
engineers, architects, planners  
2221 Schrock Road  
Columbus, Ohio 43229  
p 614.898.7100  
f 614.898.7570  
www.msconsultants.com

# WHATABURGER 20-M LEES SUMMIT

1460 NE DOUGLAS ST  
LEE'S SU MMIT, MO



NOTICE: THIS ARCHITECTURAL AND ENGINEERING DRAWING IS GIVEN IN CONFIDENCE AND SHALL BE USED ONLY PURSUANT TO THE AGREEMENT WITH THE ARCHITECT. NO OTHER USE, DISSEMINATION, OR DUPLICATION MAY BE MADE WITHOUT PRIOR WRITTEN CONSENT OF THE ARCHITECT. ALL COMMON LAW RIGHTS OF COPYRIGHT AND OTHERWISE ARE HEREBY SPECIFICALLY RESERVED.



01/23/19  
PROFESSIONAL OF RECORD:  
CHARLES MICHAEL BUSCH No. 2019022528  
EXP. DATE: 12/31/21

REV	DESCRIPTION	DATE

Project No.: 40497-01  
Client Project No.:  
Drawing Title:  
**WALL SECTIONS**

Date: 12/21/20 Phase: BID/PERMIT  
Designed: -- Drawn: RDM Checked: CMB  
Drawing No.:  
**A4.1**



C:\Backup\Revit\WB-Lees Summit\MO\_V16\_ARCH\_210113\_ejaquay.rvt  
1/27/2021 1:11:19 PM

KEYNOTES  
KEYNOTE LEGEND

301	WT-01, SEE A5.3
302	WT-02, SEE A5.3
316	VAPOR RETARDER



ms consultants, inc.  
engineers, architects, planners  
2221 Schrock Road  
Columbus, Ohio 43229  
p 614.898.7100  
f 614.898.7570  
www.msconsultants.com

WHATABURGER 20-M  
LEES SUMMIT

1460 NE DOUGLAS ST  
LEE'S SU MMIT, MO



NOTICE: THIS ARCHITECTURAL AND ENGINEERING  
DRAWING IS GIVEN IN CONFIDENCE AND SHALL BE USED  
ONLY PURSUANT TO THE AGREEMENT WITH THE  
ARCHITECT. NO OTHER USE, DISSEMINATION, OR  
DUPLICATION MAY BE MADE WITHOUT PRIOR WRITTEN  
CONSENT OF THE ARCHITECT. ALL COMMON LAW RIGHTS  
OF COPYRIGHT AND OTHERWISE ARE HEREBY  
SPECIFICALLY RESERVED.



03/28/19  
PROFESSIONAL OF RECORD:  
CHARLES MICHAEL BUSCH No. 2019022528  
EXP. DATE: 12/31/21

REV	DESCRIPTION	DATE

Project No.: 40497-01

Client Project No.:

Drawing Title:

WALL SECTIONS

Date: 12/21/20 Phase: BID/PERMIT

Designed: --

Drawn: RDM

Checked: CMB

Drawing No.:

A4.2

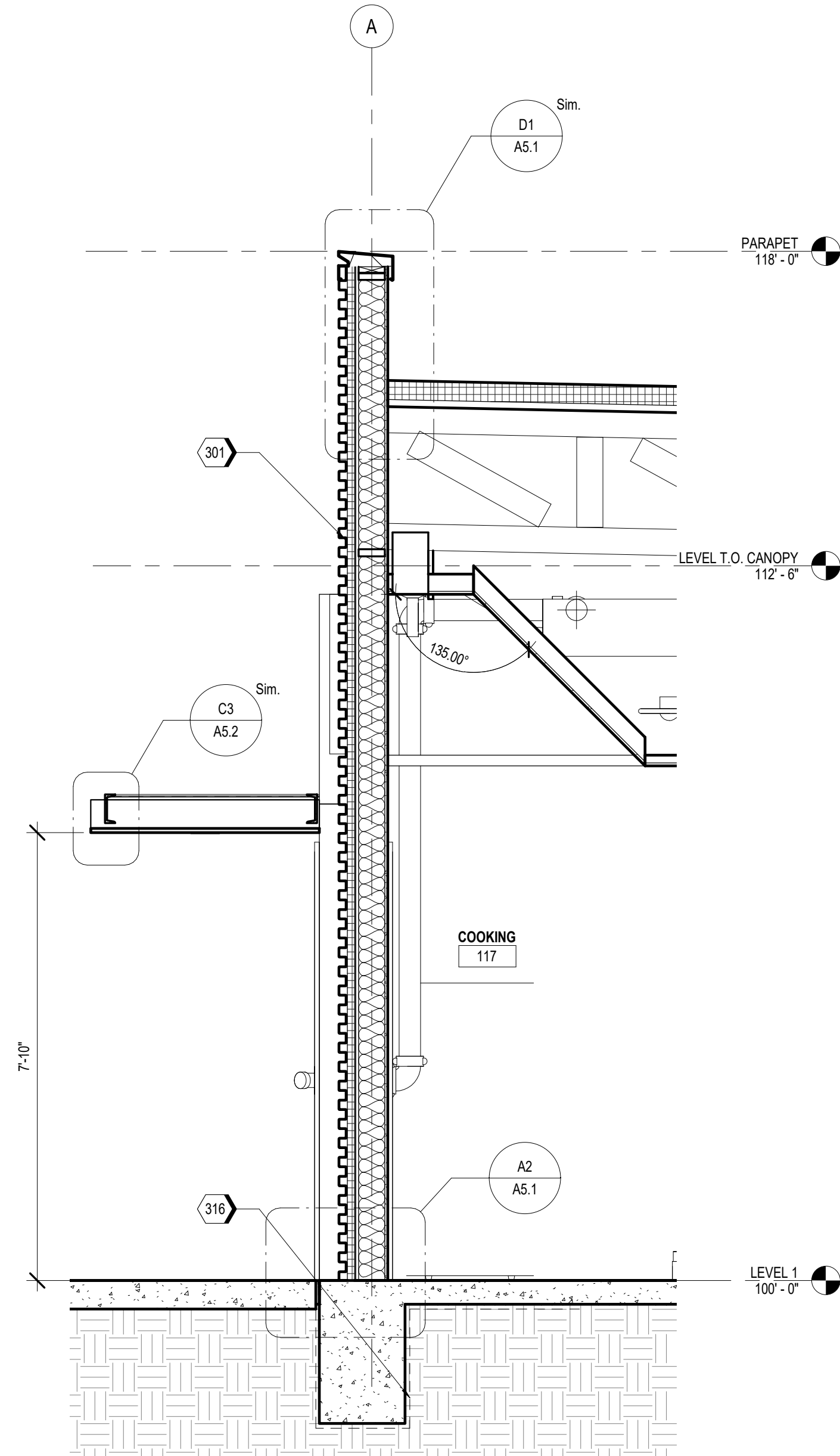

A4 WALL SECTION AT DRY STORAGE  
1/2" = 1'-0"

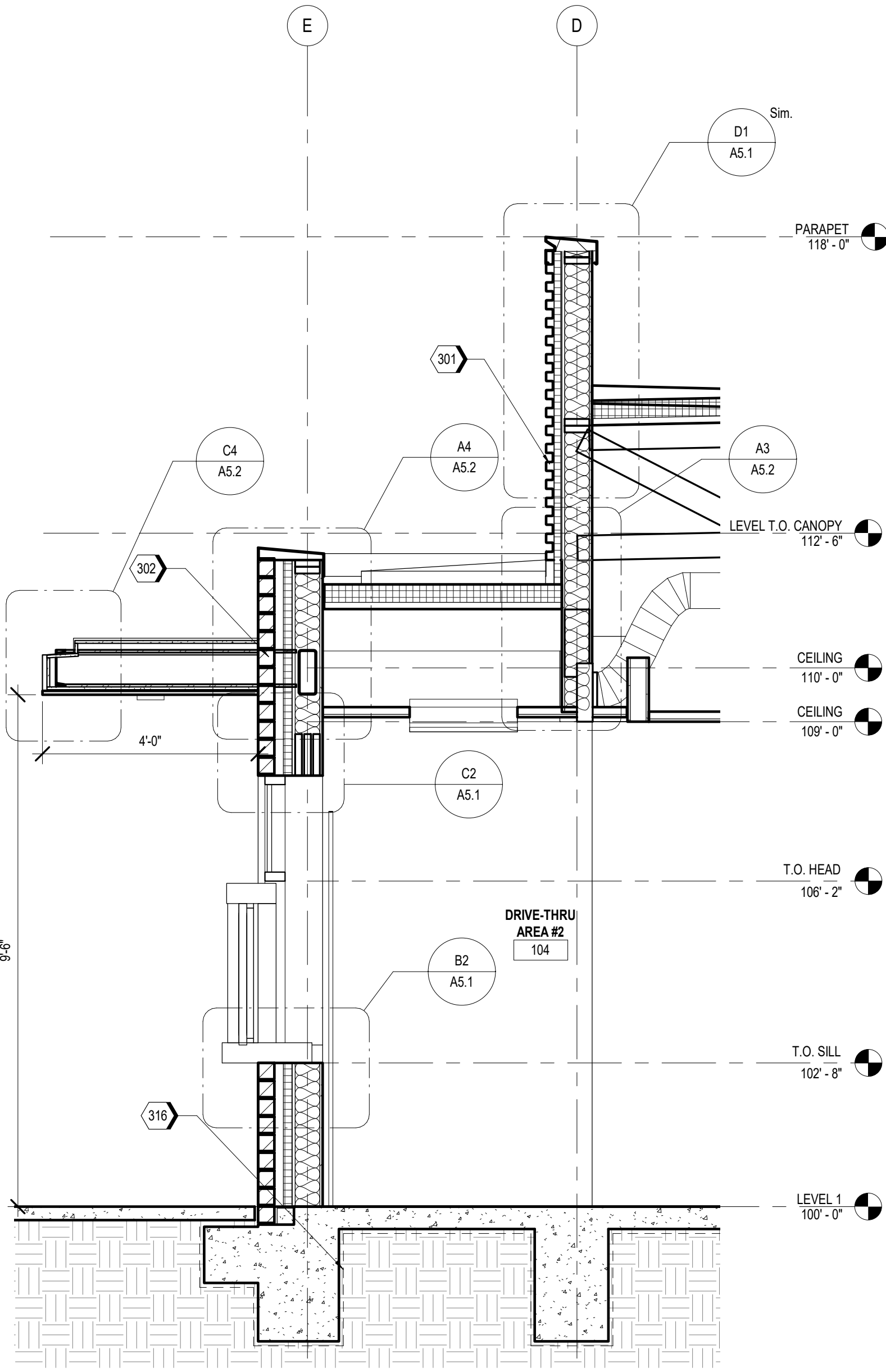

A3 WALL SECTION AT DRIVE-THRU  
1/2" = 1'-0"

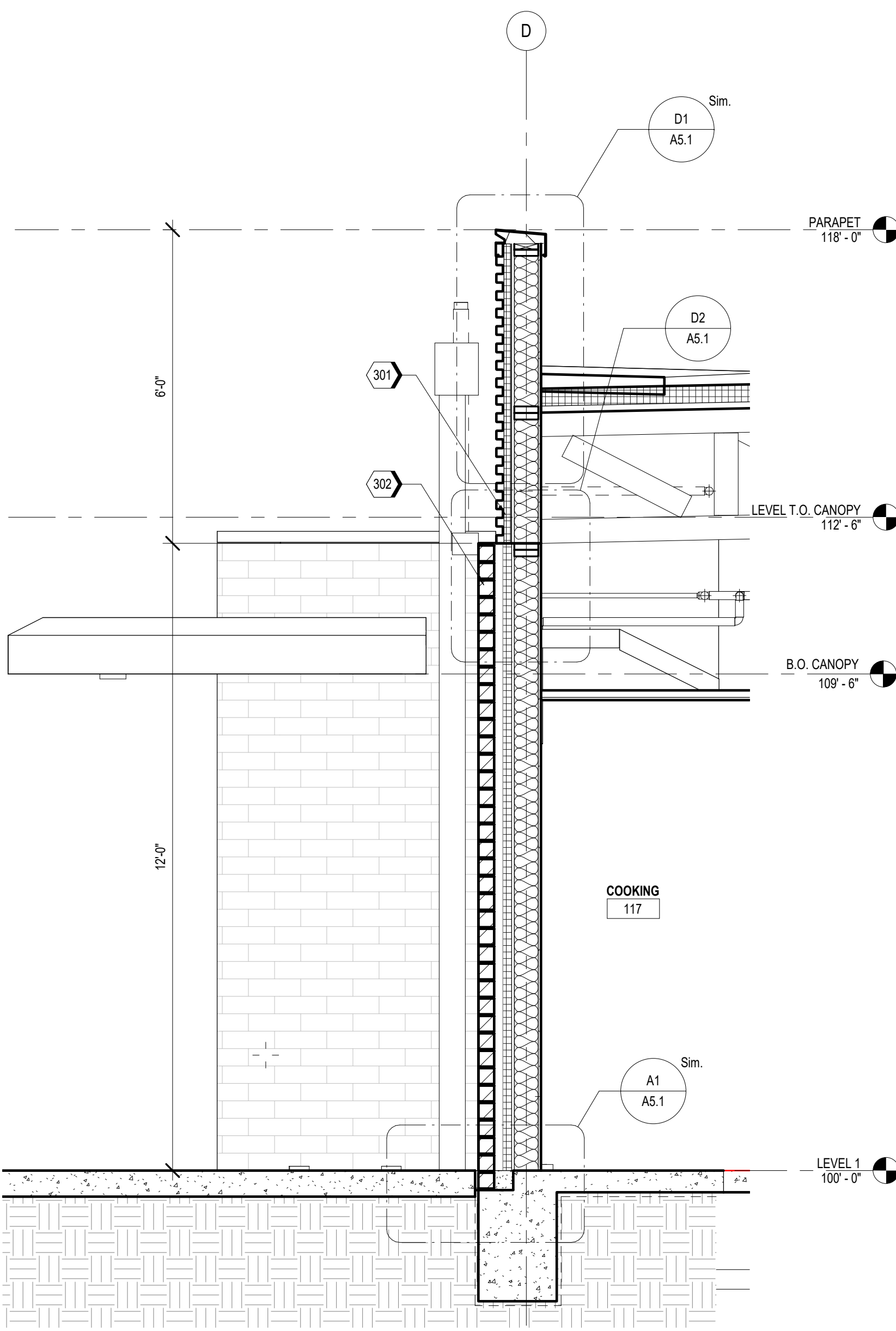

A2 WALL SECTION AT COOKING  
1/2" = 1'-0"

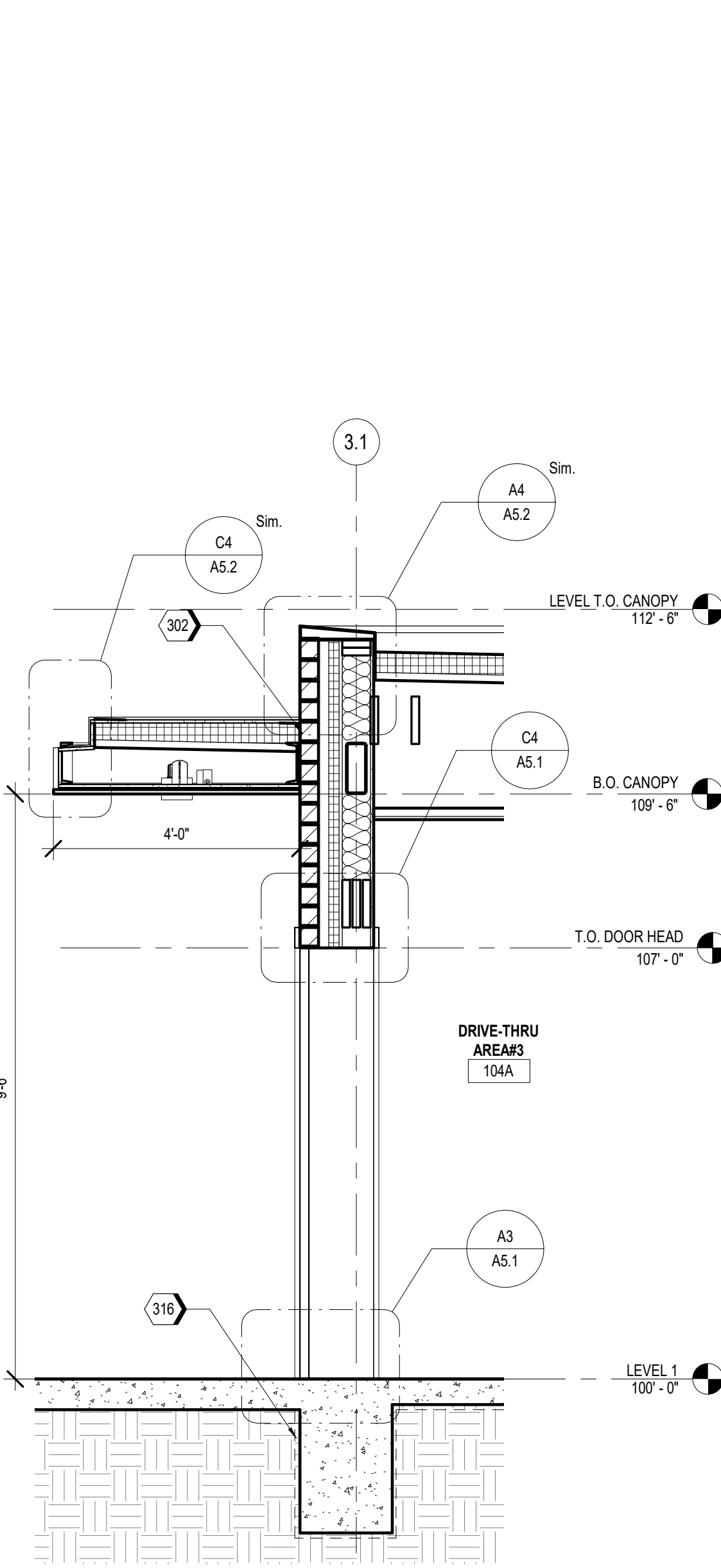

A1 WALL SECTION AT DRIVE-THRU  
1/2" = 1'-0"



C:\Backup\Revit\WB-Lees Summit\MO\_V16\_ARCH\_210113\_ejaquay.rvt

1/27/2021 1:11:28 PM

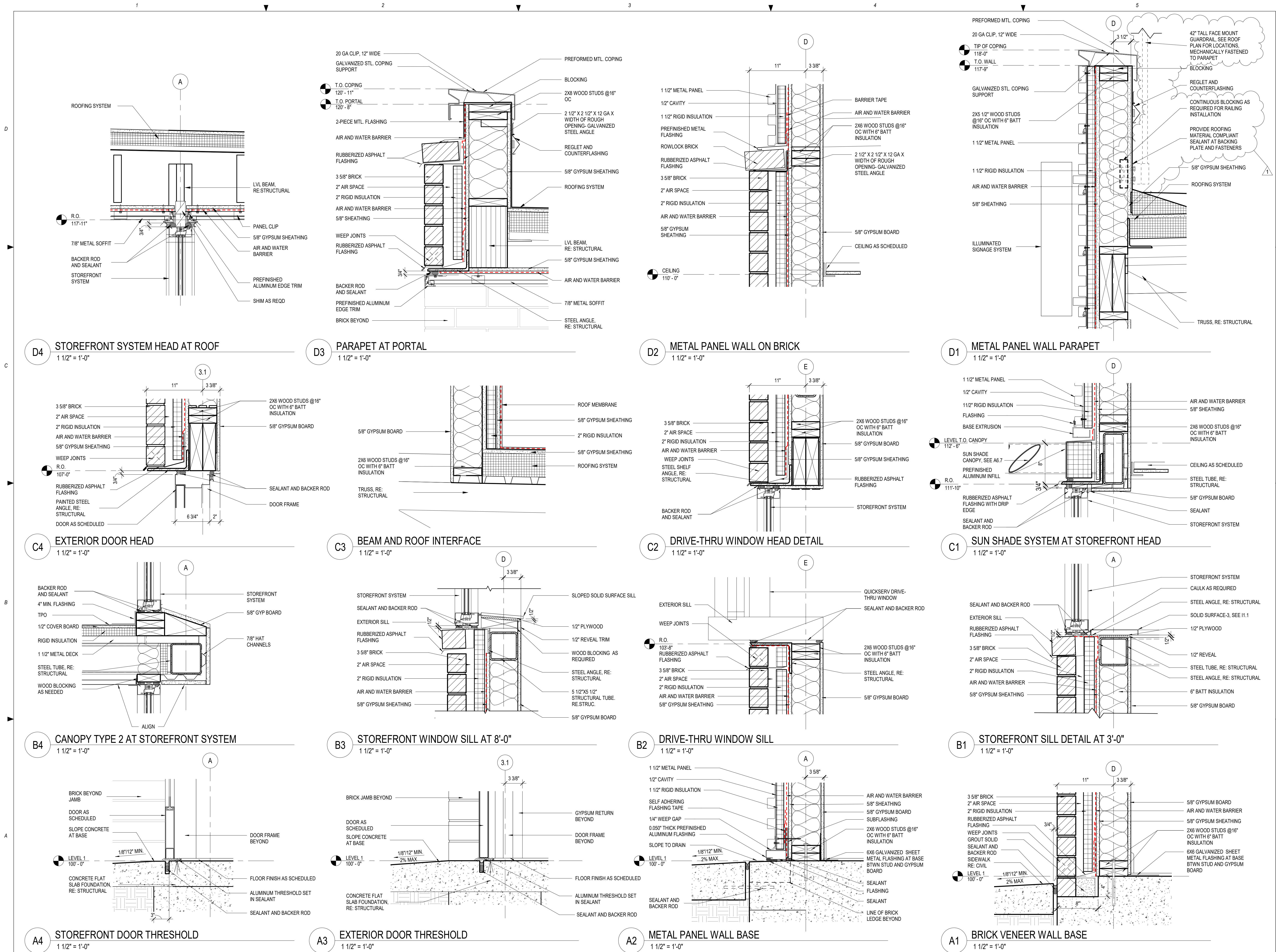

**ms consultants, inc.**  
engineers, architects, planners  
2221 Schrock Road  
Columbus, Ohio 43229  
p 614.898.7100  
f 614.898.7570  
www.msconsultants.com

**WHATABURGER 20-M  
LEES SUMMIT**

1460 NE DOUGLAS ST  
LEE'S SUMMIT, MO



NOTICE: THIS ARCHITECTURAL AND ENGINEERING DRAWING IS GIVEN IN CONFIDENCE AND SHALL BE USED ONLY PURSUANT TO THE AGREEMENT WITH THE ARCHITECT. NO OTHER USE, DISSEMINATION, OR DUPLICATION MAY BE MADE WITHOUT PRIOR WRITTEN CONSENT OF THE ARCHITECT. ALL COMMON LAW RIGHTS OF COPYRIGHT AND OTHERWISE ARE HEREBY SPECIFICALLY RESERVED.



03/28/19  
PROFESSIONAL OF RECORD:  
CHARLES MICHAEL BUSCH No. 2019022528  
EXP. DATE: 12/31/21

REV	DESCRIPTION	DATE
1	REV-1 Plan Review	1/27/21

Project No.: 40497-01

Client Project No.:

Drawing Title:

**SECTION DETAILS**

Date: 12/21/20 Phase: BID/PERMIT

Designed: --

Drawn: RDM

Checked: CMB

**A5.1**



C:\Backup\Revit\WB-Lees Summit-MO\_V18\_ARCH\_210113\_ejaquay.rvt  
1/27/2021 1:11:35 PM

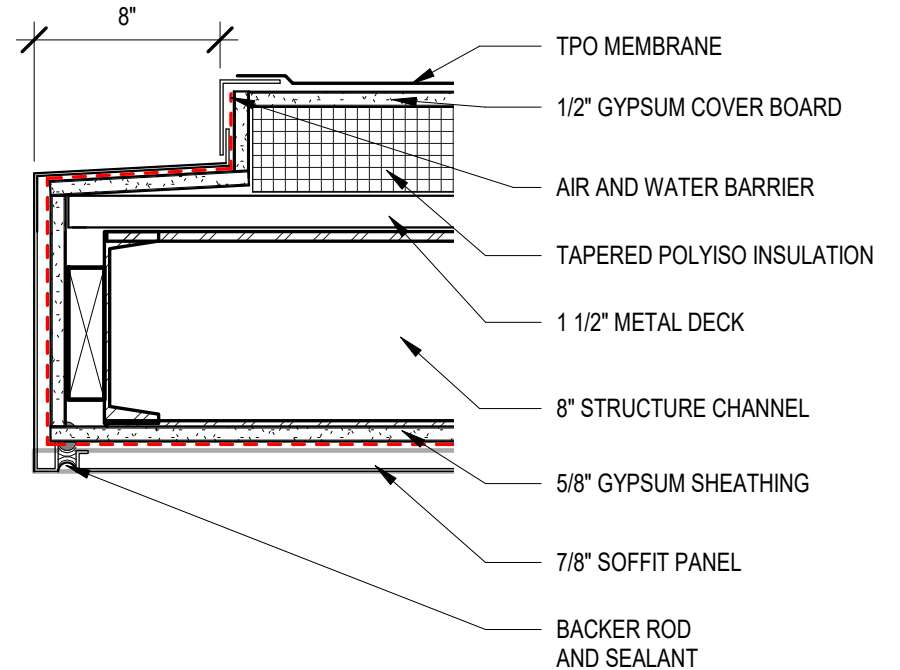

C4 CANOPY DETAIL AT DRIVE THRU  
1 1/2" = 1'-0"

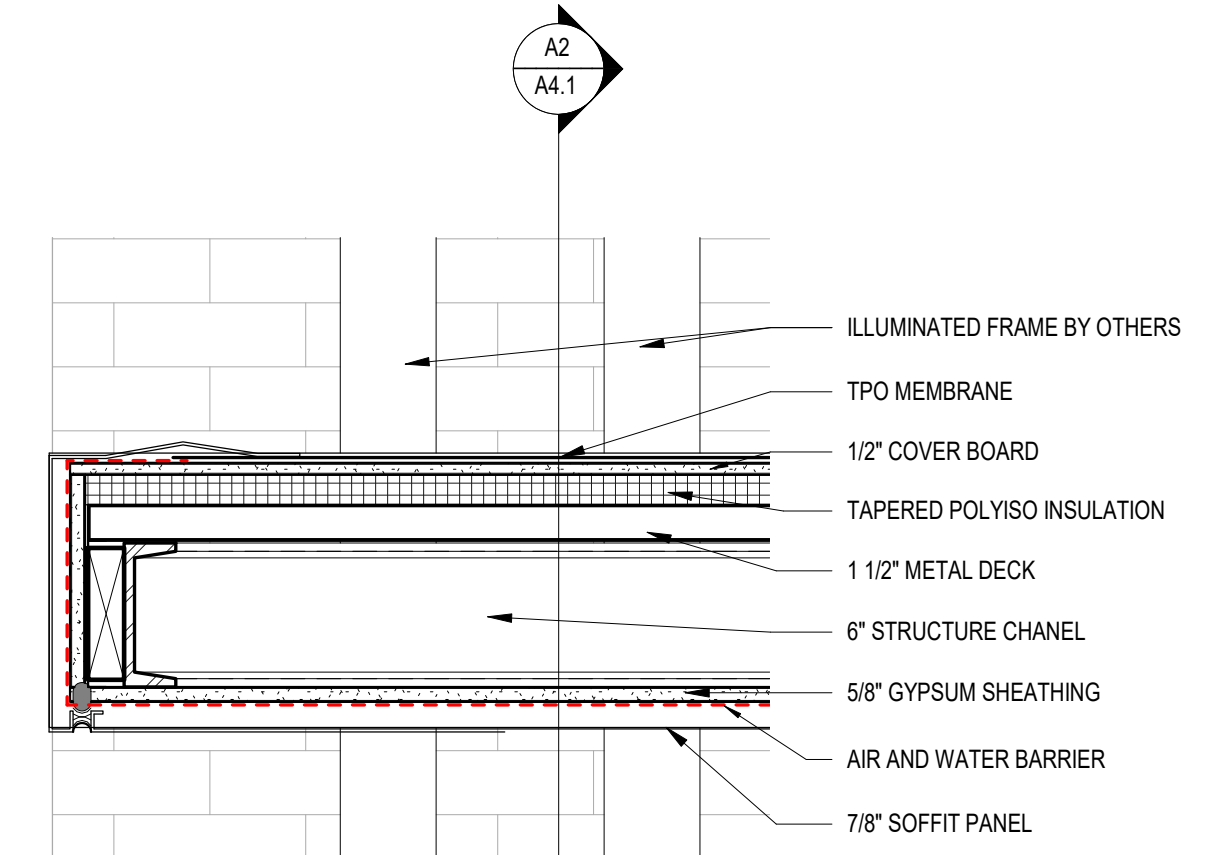

C3 CANOPY DETAIL AT ENTRY PORTALS  
1 1/2" = 1'-0"

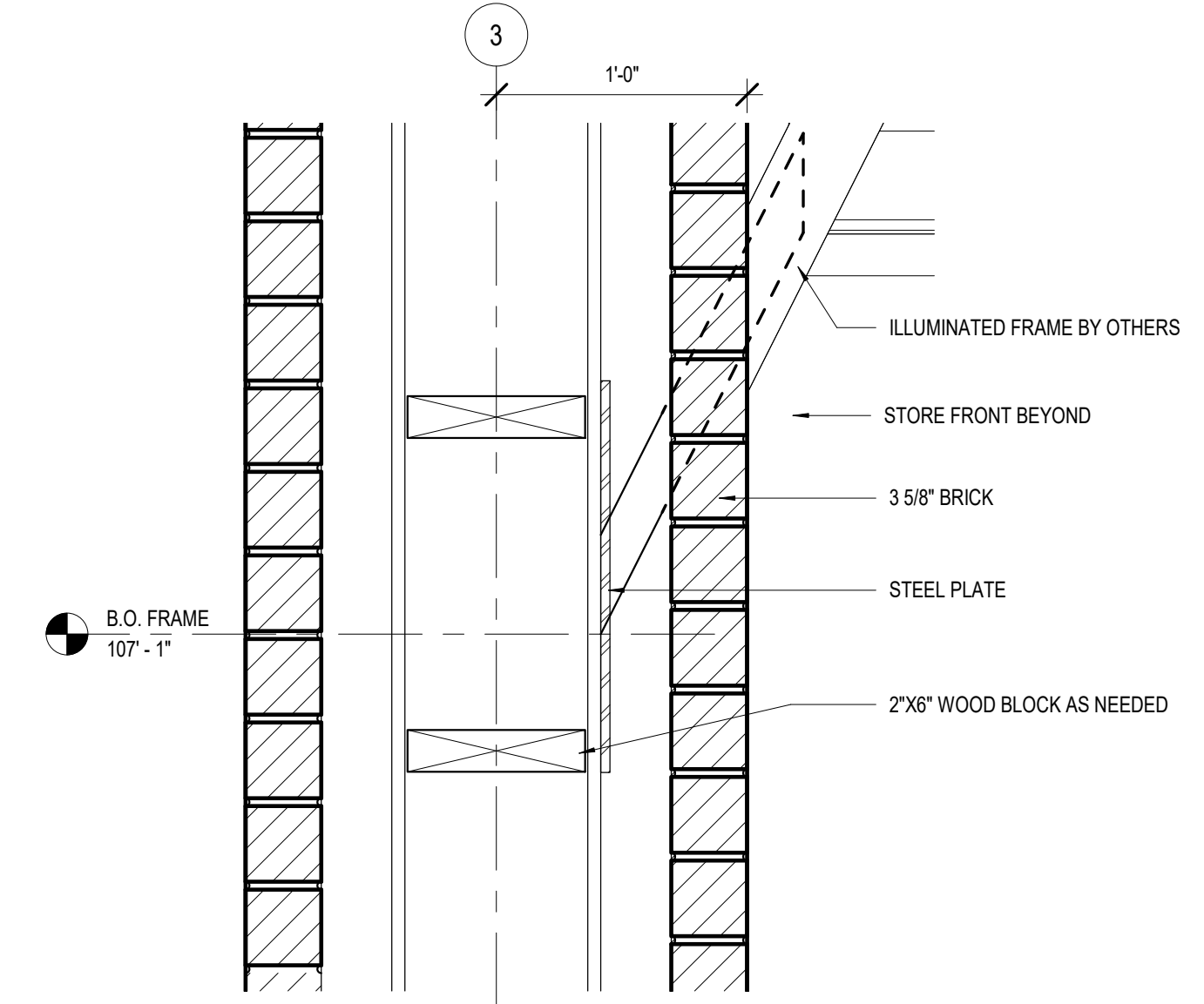

C2 WALL SECTION AT ENTRY 2 -DETAIL  
1 1/2" = 1'-0"

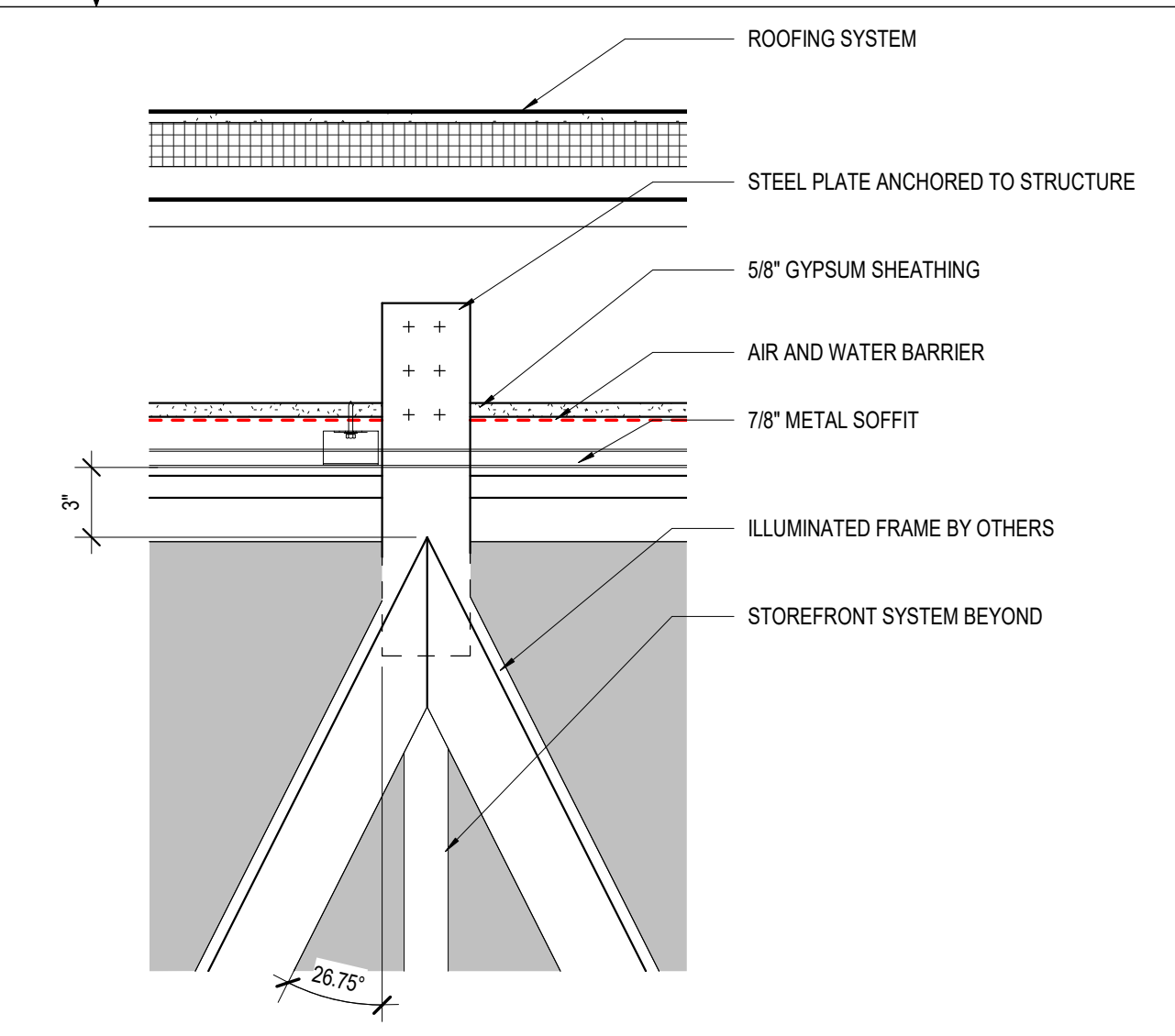

C1 WALL SECTION AT ENTRY 2 - DETAIL  
1 1/2" = 1'-0"

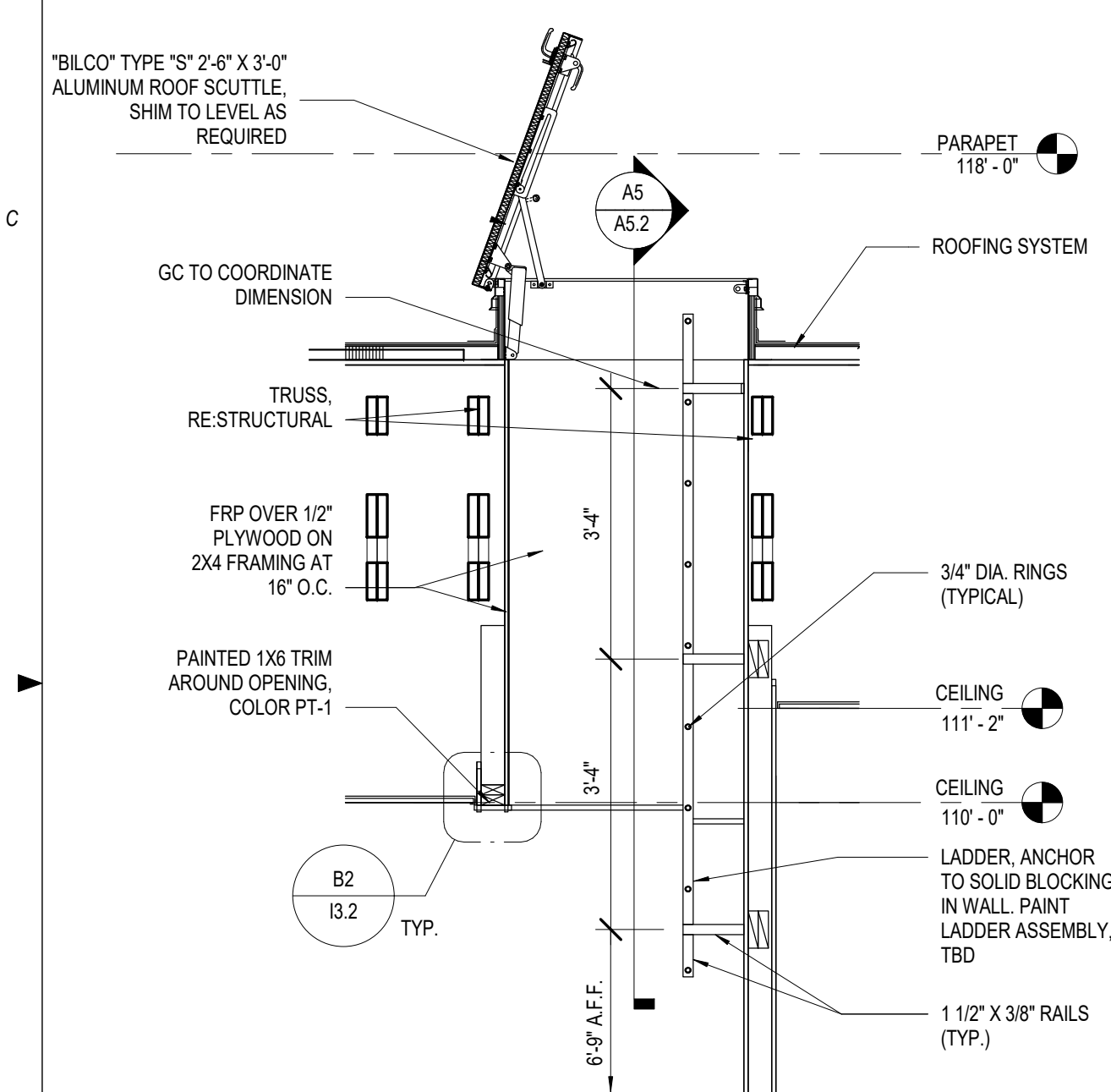

B4 ROOF HATCH SECTION  
1/2" = 1'-0"

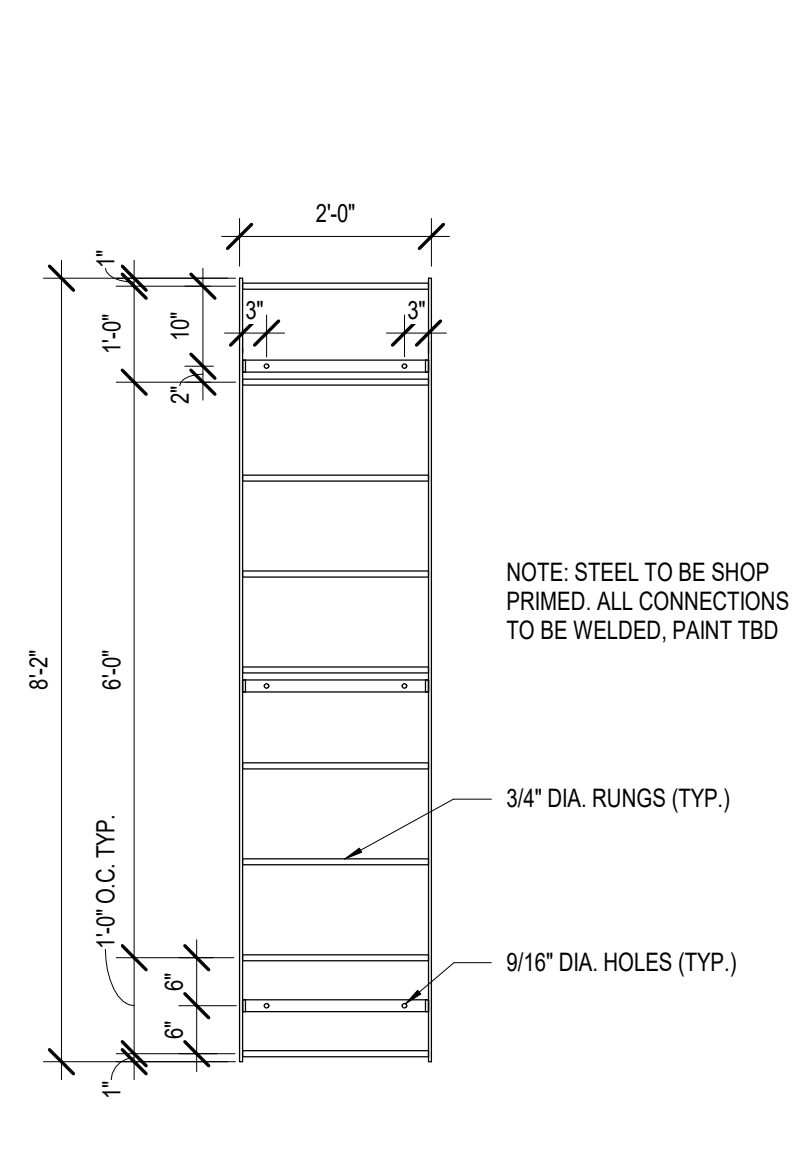

A5 ROOF LADDER ELEVATION  
1/2" = 1'-0"

NOTE: VERIFY W/ THICKNESS OF INSULATION AT CRICKET TO ENSURE BOTTOM OF SCUPPER IS 2" HIGHER MAX. THAN ELEVATION OF ROOF DETAILS.  
ALL JOINTS OF SEAMS TO BE SOLDERED AND WELDED.

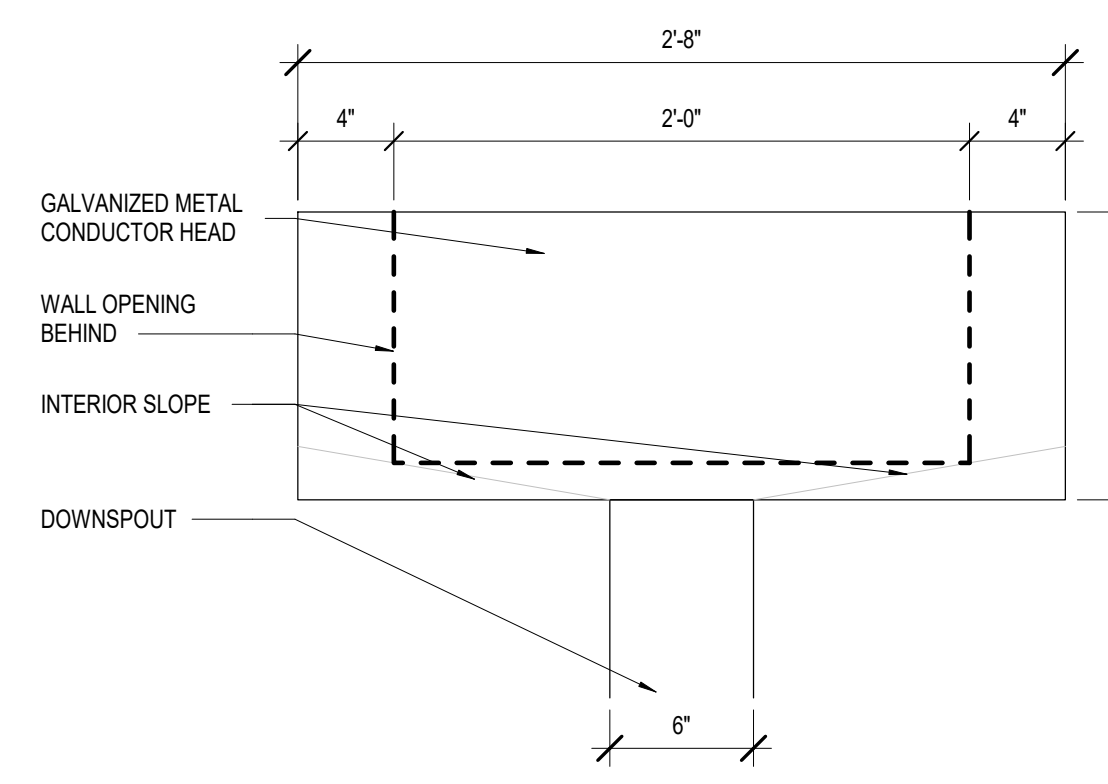

B3 CONDUCTOR HEAD AND DOWNSPOUT  
1 1/2" = 1'-0"

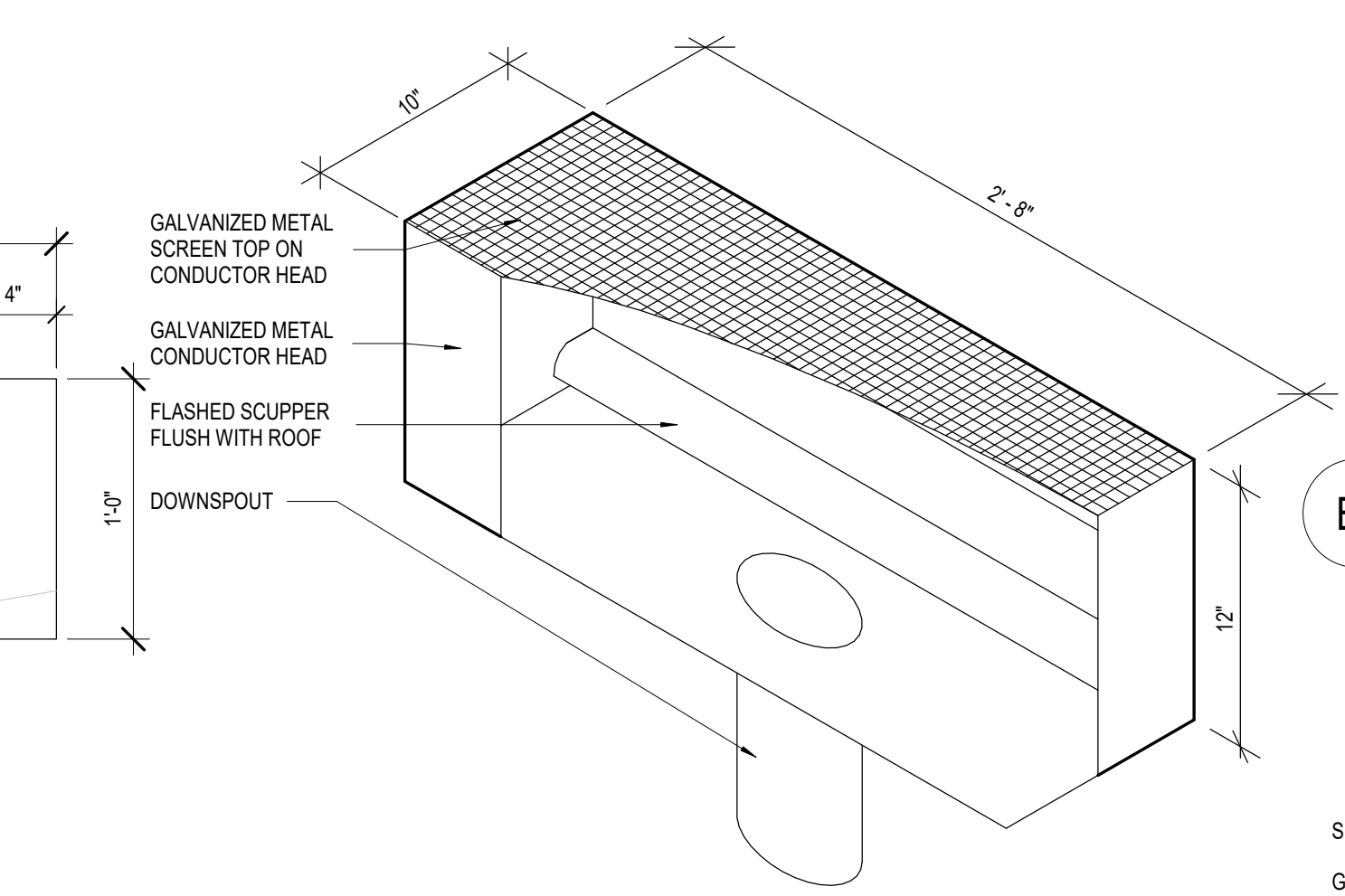

B2 ROOF VENT  
1 1/2" = 1'-0"

ROOF AREAS (WHICH INCLUDE VERTICAL WALL AREAS) HAVE BEEN DETERMINED PER 2015 IPC. EMERGENCY OVERFLOW SCUPPER SHALL BE 4" (H) X 21" (L) OPENING.

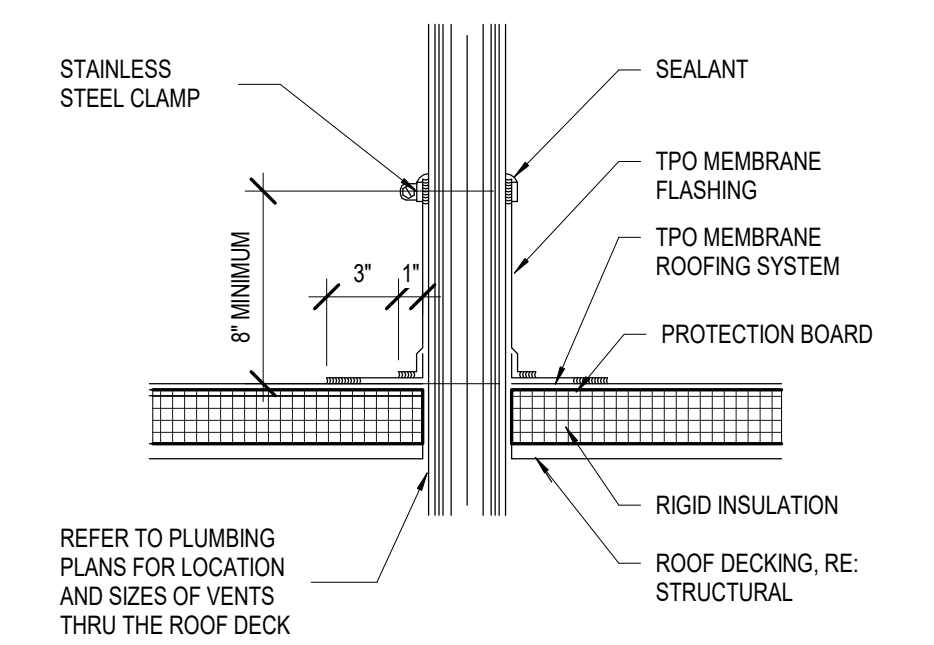

B1 OVERFLOW SCUPPER  
1 1/2" = 1'-0"

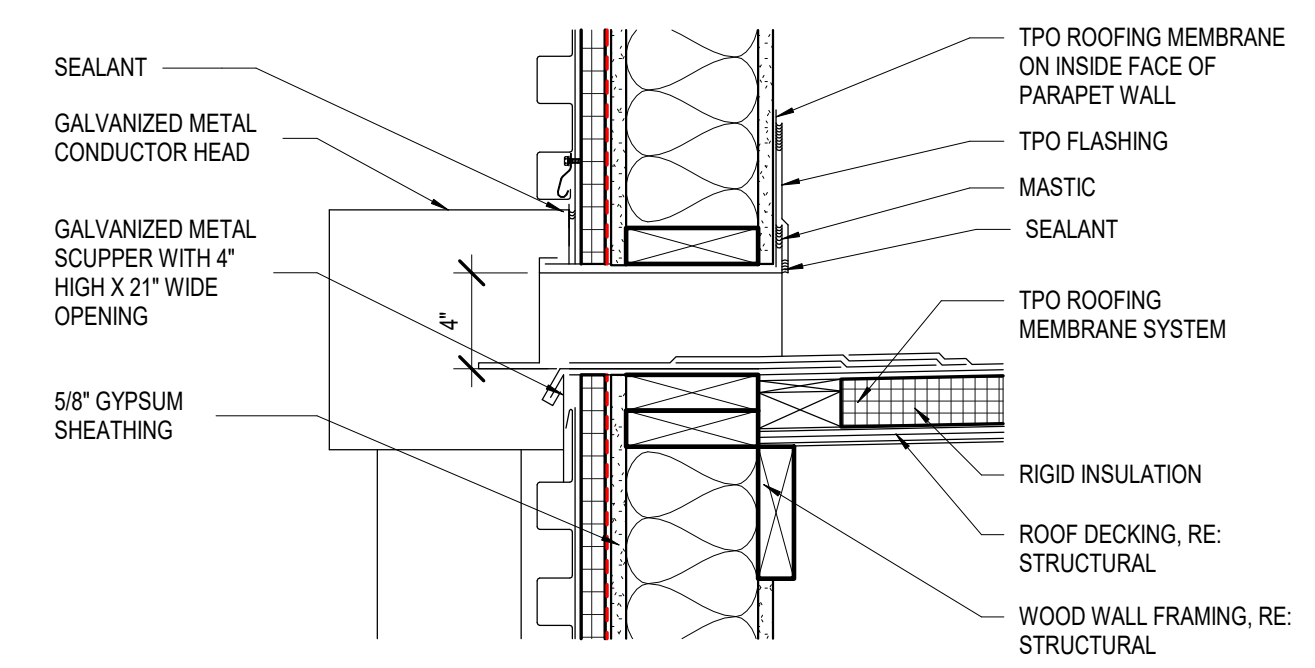

B2 ROOF VENT  
1 1/2" = 1'-0"

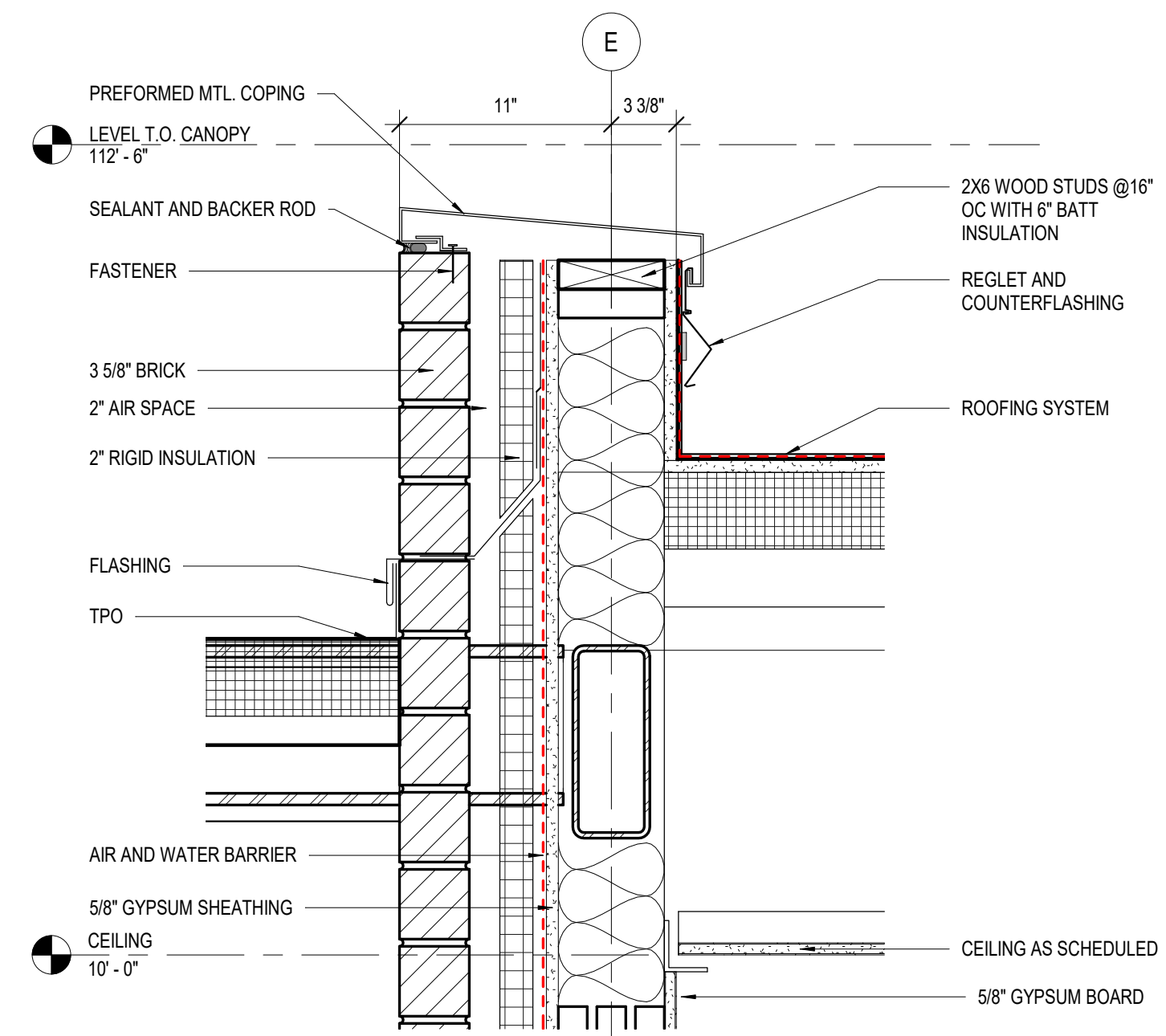

A4 BOLT-ON PARAPET  
1 1/2" = 1'-0"

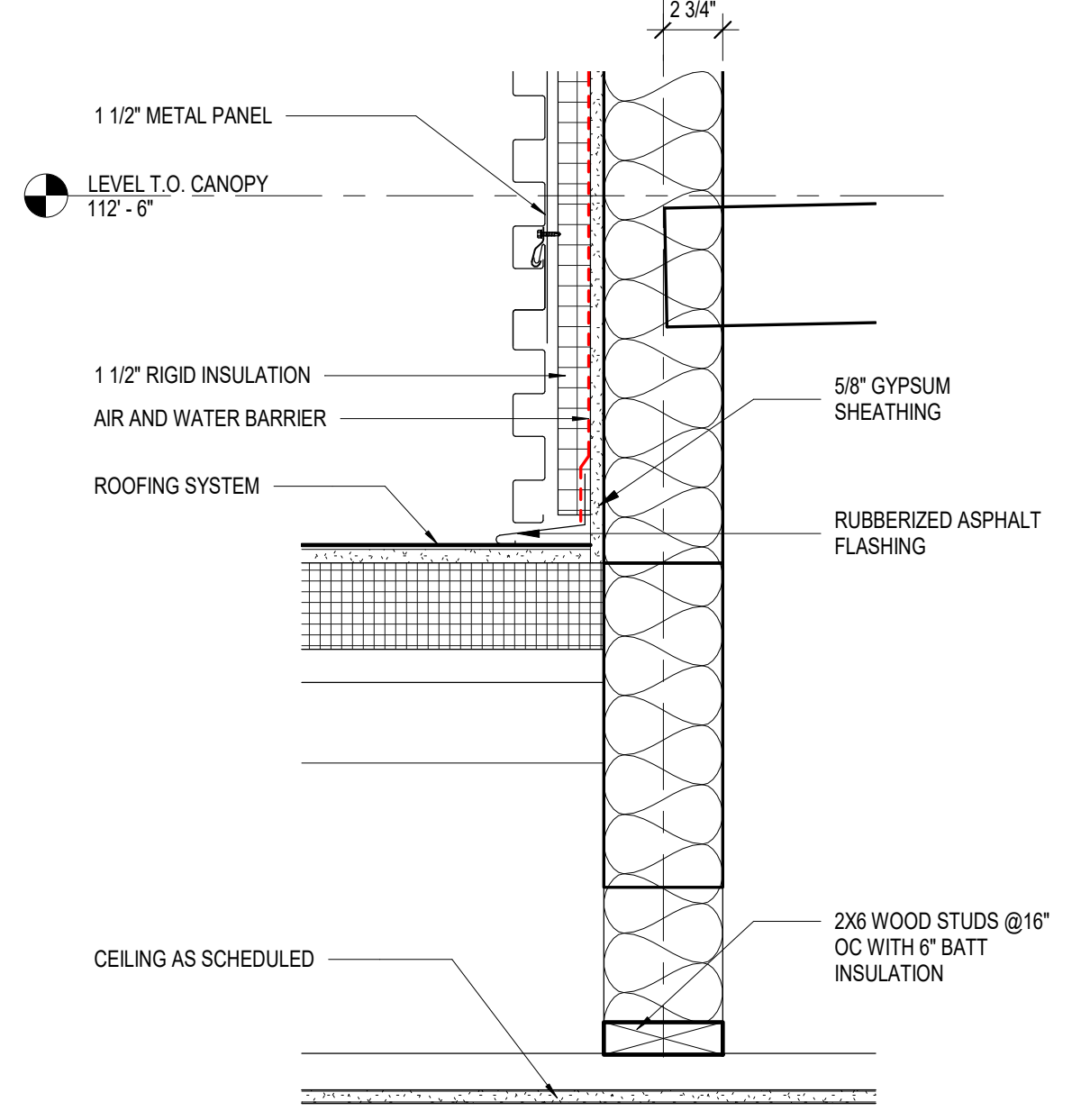

A3 METAL PANEL WALL AT ROOF  
1 1/2" = 1'-0"

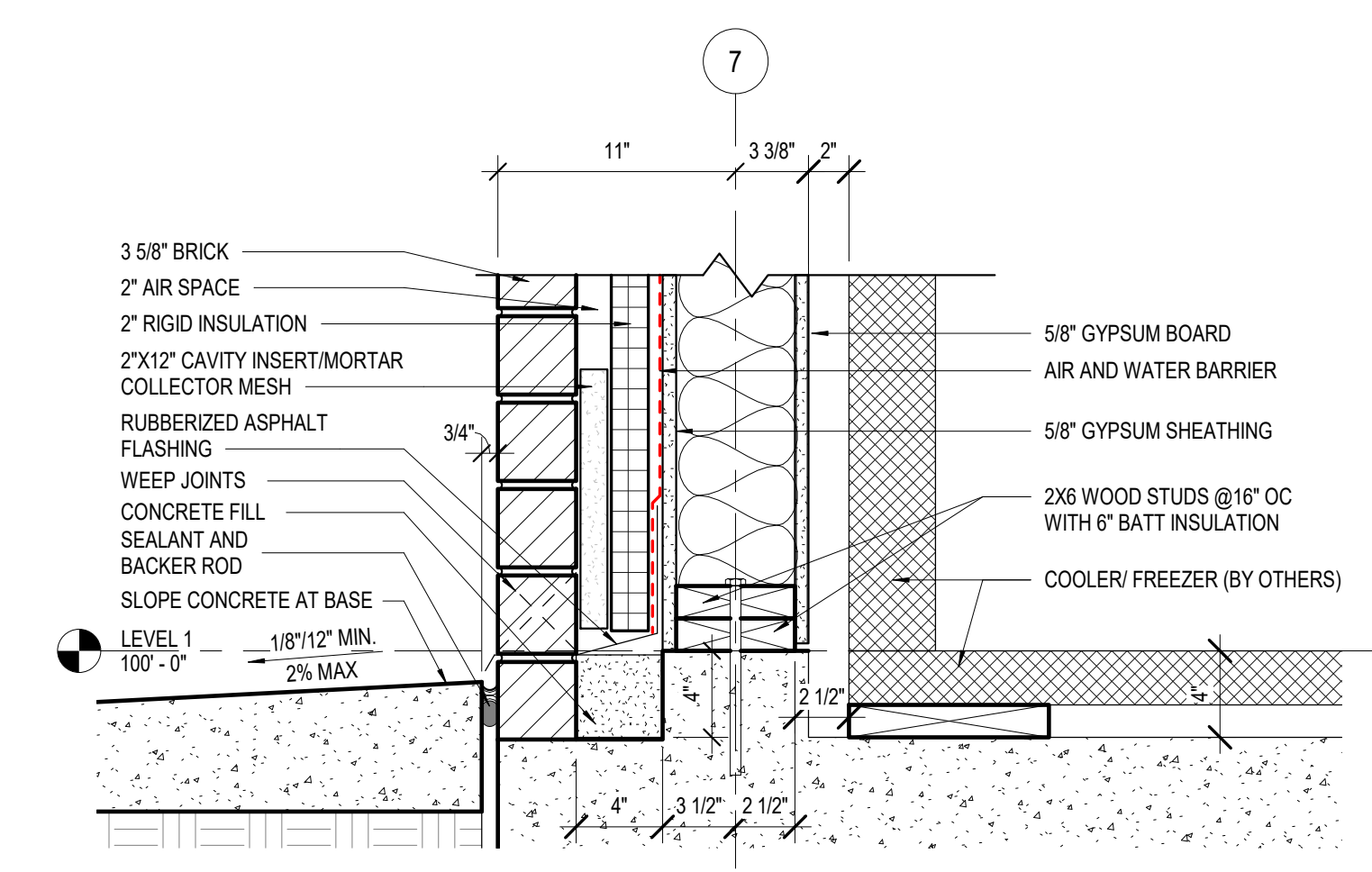

A2 COOLER/FREEZER WALL BASE DETAIL  
1 1/2" = 1'-0"

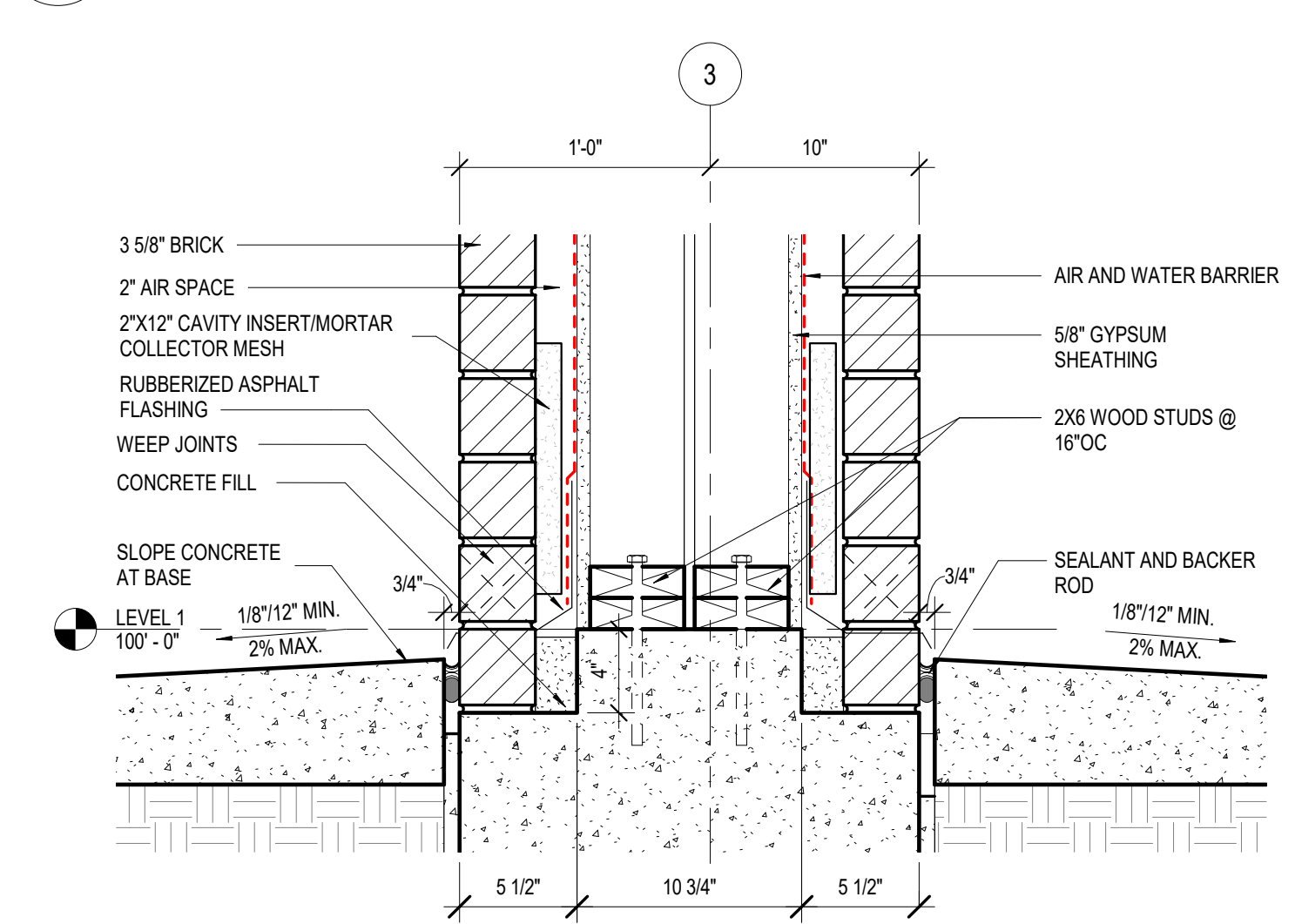

A1 PORTAL WALL BASE  
1 1/2" = 1'-0"

**ms**  
**ms consultants, inc.**  
engineers, architects, planners  
2221 Schrock Road  
Columbus, Ohio 43229  
p 614.898.7100  
f 614.898.7570  
www.msconsultants.com

**WHATABURGER 20-M  
LEES SUMMIT**

1460 NE DOUGLAS ST  
LEES SU MMIT, MO



NOTICE: THIS ARCHITECTURAL AND ENGINEERING DRAWING IS GIVEN IN CONFIDENCE AND SHALL BE USED ONLY PURSUANT TO THE AGREEMENT WITH THE ARCHITECT. NO OTHER USE, DISSEMINATION, OR DUPLICATION MAY BE MADE WITHOUT PRIOR WRITTEN CONSENT OF THE ARCHITECT. ALL COMMON LAW RIGHTS OF COPYRIGHT AND OTHERWISE ARE HEREBY SPECIFICALLY RESERVED.



03/28/19  
PROFESSIONAL OF RECORD:  
CHARLES MICHAEL BUSCH No. 2019022528  
EXP. DATE: 12/31/21

REV	DESCRIPTION	DATE

Project No.: 40497-01

Client Project No.:

Drawing Title:

**SECTION DETAILS**

Date: 12/21/20 Phase: BID/PERMIT

Designed: -- Drawing No.:

Drawn: RDM

Checked: CMB

**A5.2**



1/27/2021 1:11:37 PM C:\Backup\Revit\WB-Lees Summit\MO\_V16\_ARCH\_210113\_ejaquay.rvt

D

C

B

A

GL - 03  
GLASS - VISION GLAZING OPAQUE

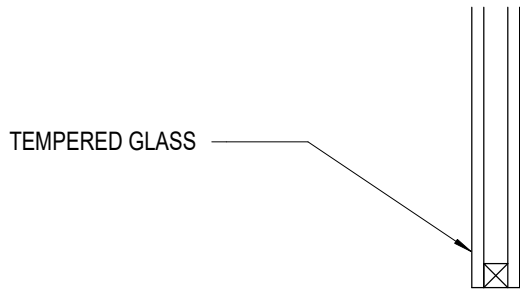

GL - 02  
GLASS - VISION GLAZING WITH FRIT

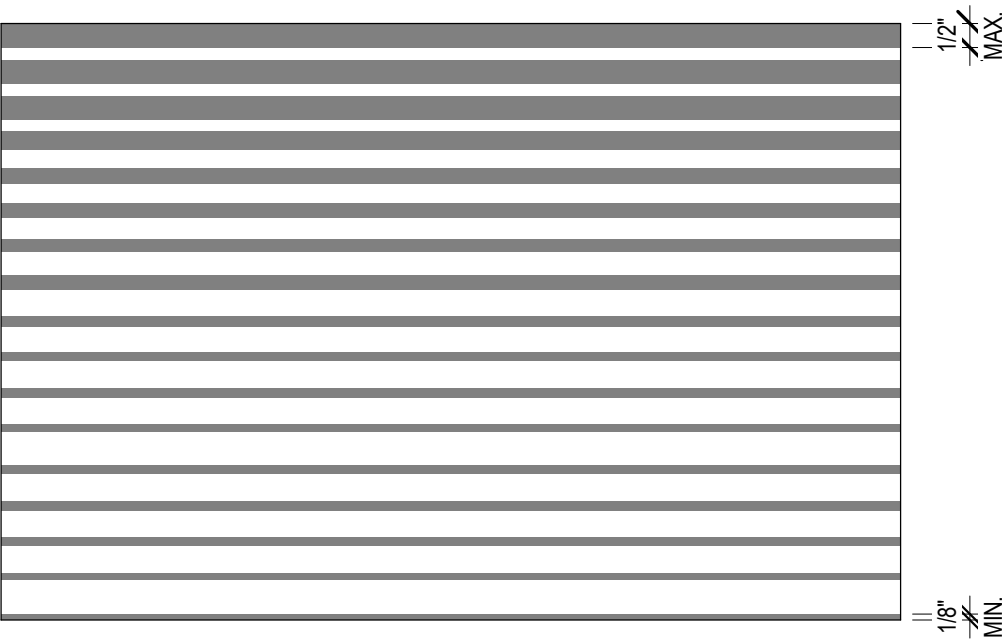

GRADIENT FRITTED GLASS-BASIS OF DESIGN VIRACON VUE 1-30 WITH FRIT SCREEN #2387 ON THE NUMBER 3 SURFACE

ALL GLASS SHOULD BE TEMPERED GLASS

GL - 01  
GLASS - VISION GLAZING

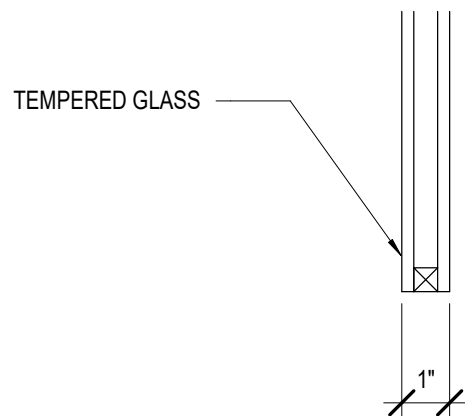

SS - 01  
STOREFRONT SYSTEM

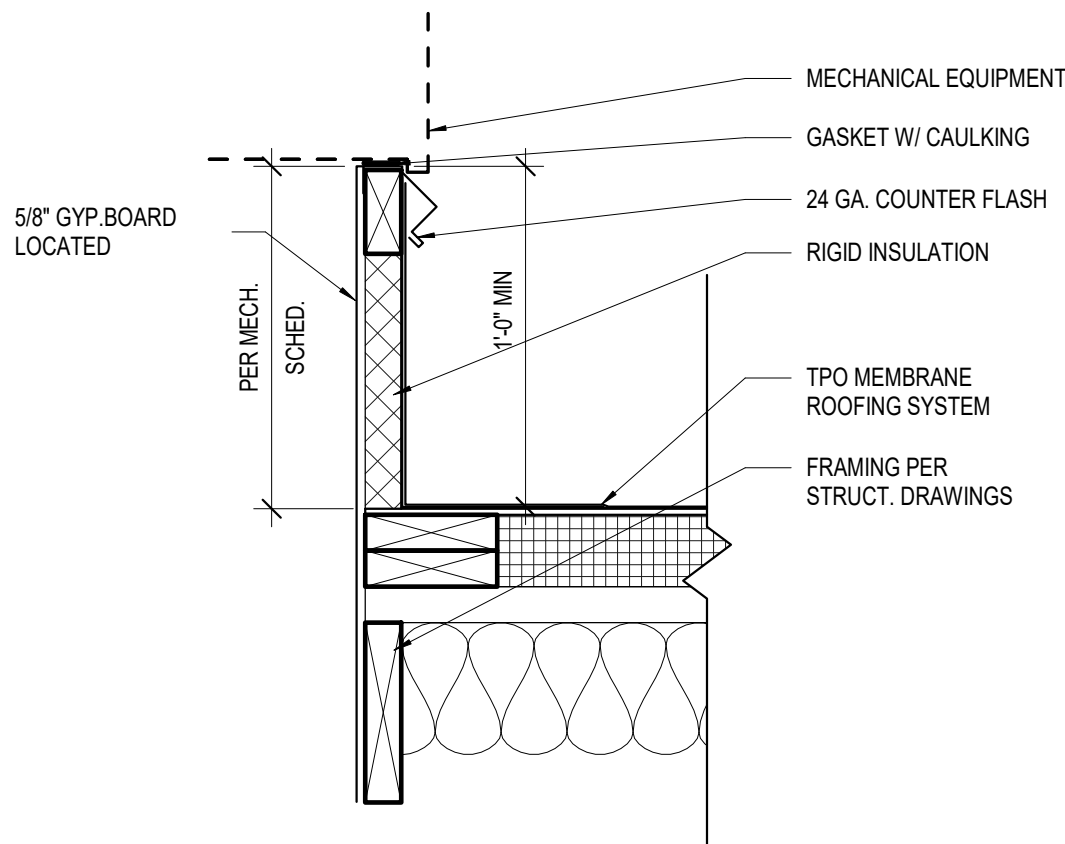
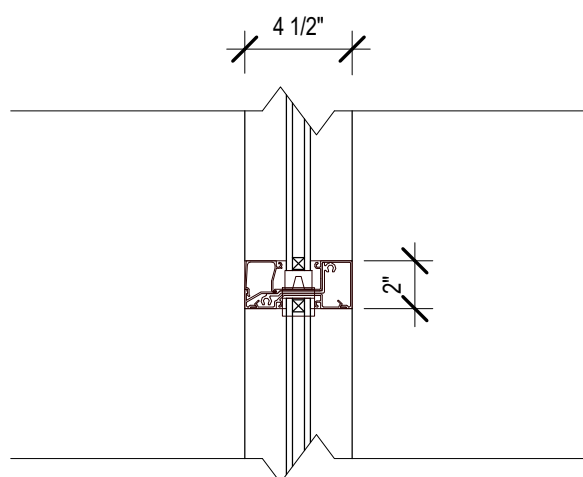

C2 EQUIPMENT CURB TYPICAL  
1 1/2" = 1'-0"

RT - 02  
CANOPY ROOF

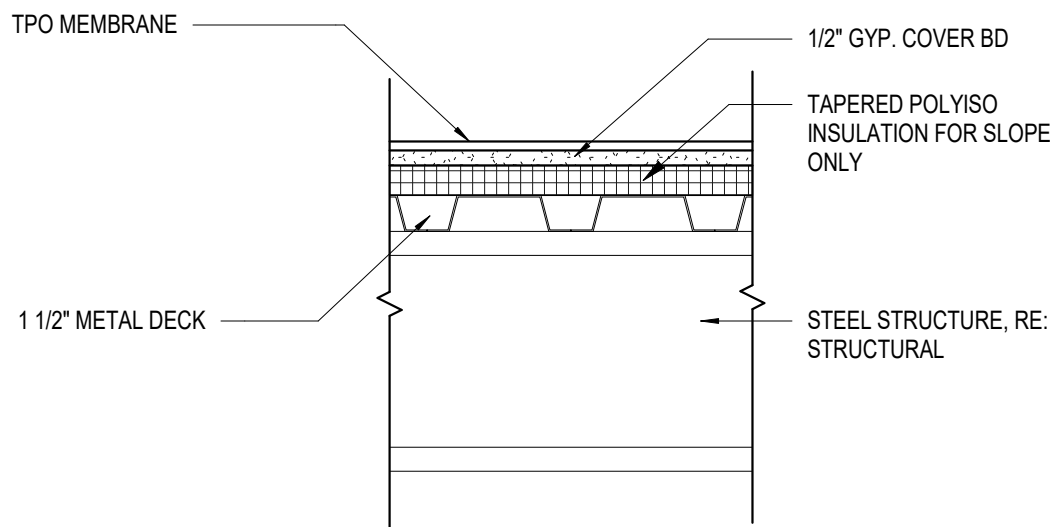

RT - 01  
INSULATED ROOF

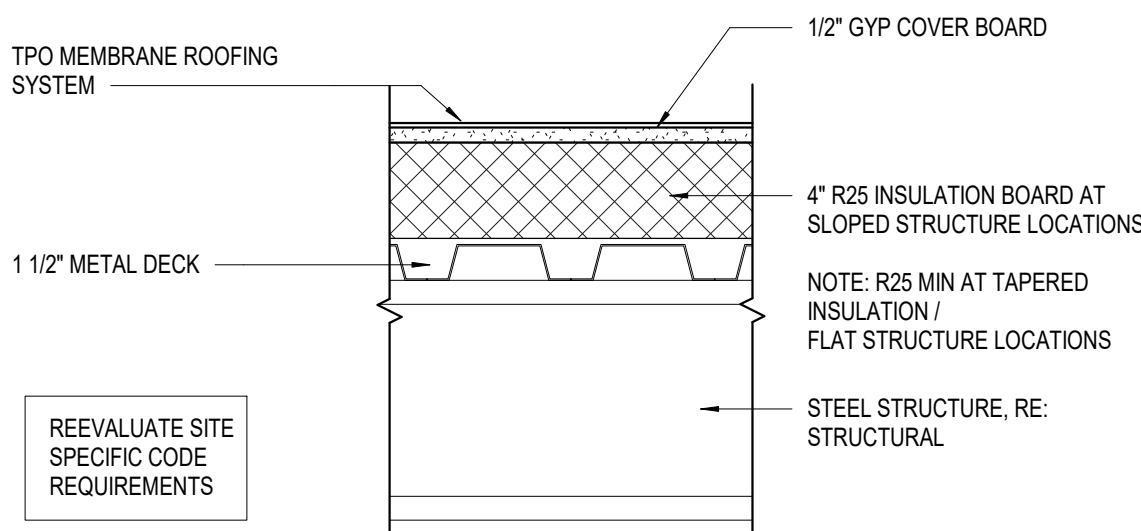

REEVALUATE SITE SPECIFIC CODE REQUIREMENTS

WT - 03  
METAL PANEL ON STEEL FRAME

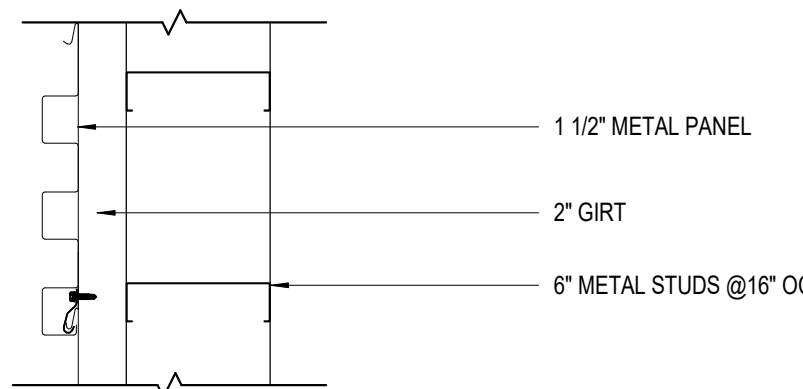

WT - 02  
BRICK ON WOOD STUD WALL

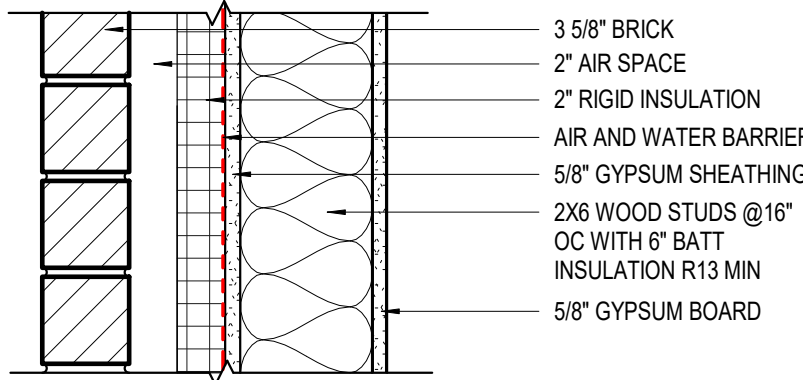

WT - 01  
METAL PANEL WALL

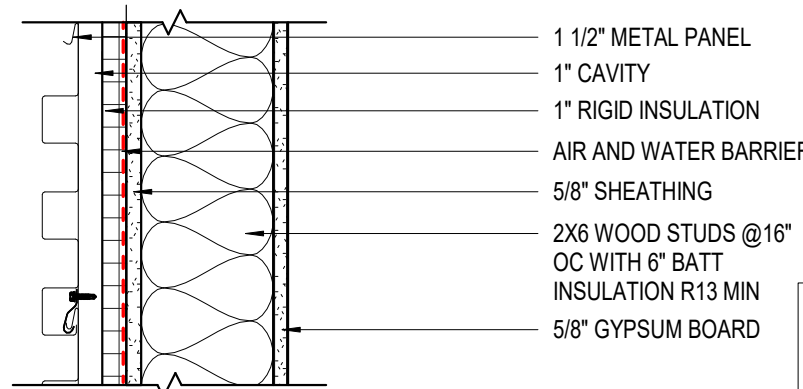

REEVALUATE SITE SPECIFIC CODE REQUIREMENTS



ms consultants, inc.  
engineers, architects, planners  
2221 Schrock Road  
Columbus, Ohio 43229  
p 614.898.7100  
f 614.898.7570  
www.msconsultants.com

WHATABURGER 20-M  
LEES SUMMIT

1460 NE DOUGLAS ST  
LEE'S SU MMIT, MO



NOTICE: THIS ARCHITECTURAL AND ENGINEERING DRAWING IS GIVEN IN CONFIDENCE AND SHALL BE USED ONLY PURSUANT TO THE AGREEMENT WITH THE ARCHITECT. NO OTHER USE, DISSEMINATION, OR DUPLICATION MAY BE MADE WITHOUT PRIOR WRITTEN CONSENT OF THE ARCHITECT. ALL COMMON LAW RIGHTS OF COPYRIGHT AND OTHERWISE ARE HEREBY SPECIFICALLY RESERVED.



03/28/19  
PROFESSIONAL OF RECORD:  
CHARLES MICHAEL BUSCH No. 2019022528  
EXP. DATE: 12/31/21

REV	DESCRIPTION	DATE

Project No.: 40497-01

Client Project No.:

Drawing Title:

WALL AND ROOF TYPES

Date: 12/21/20

Phase: BID/PERMIT

Designed: --

Drawing No.:

Drawn: RDM

Checked: CMB

A5.3



1/27/2021 1:11:38 PM C:\Backup\Revit\WB-Lees Summit-MO\_V16\_ARCH\_210113\_ejaquay.rvt

SIZE INDICATOR	B		
	IND	STUD SIZE	TOTAL WIDTH
	2	2X6	6 3/4"

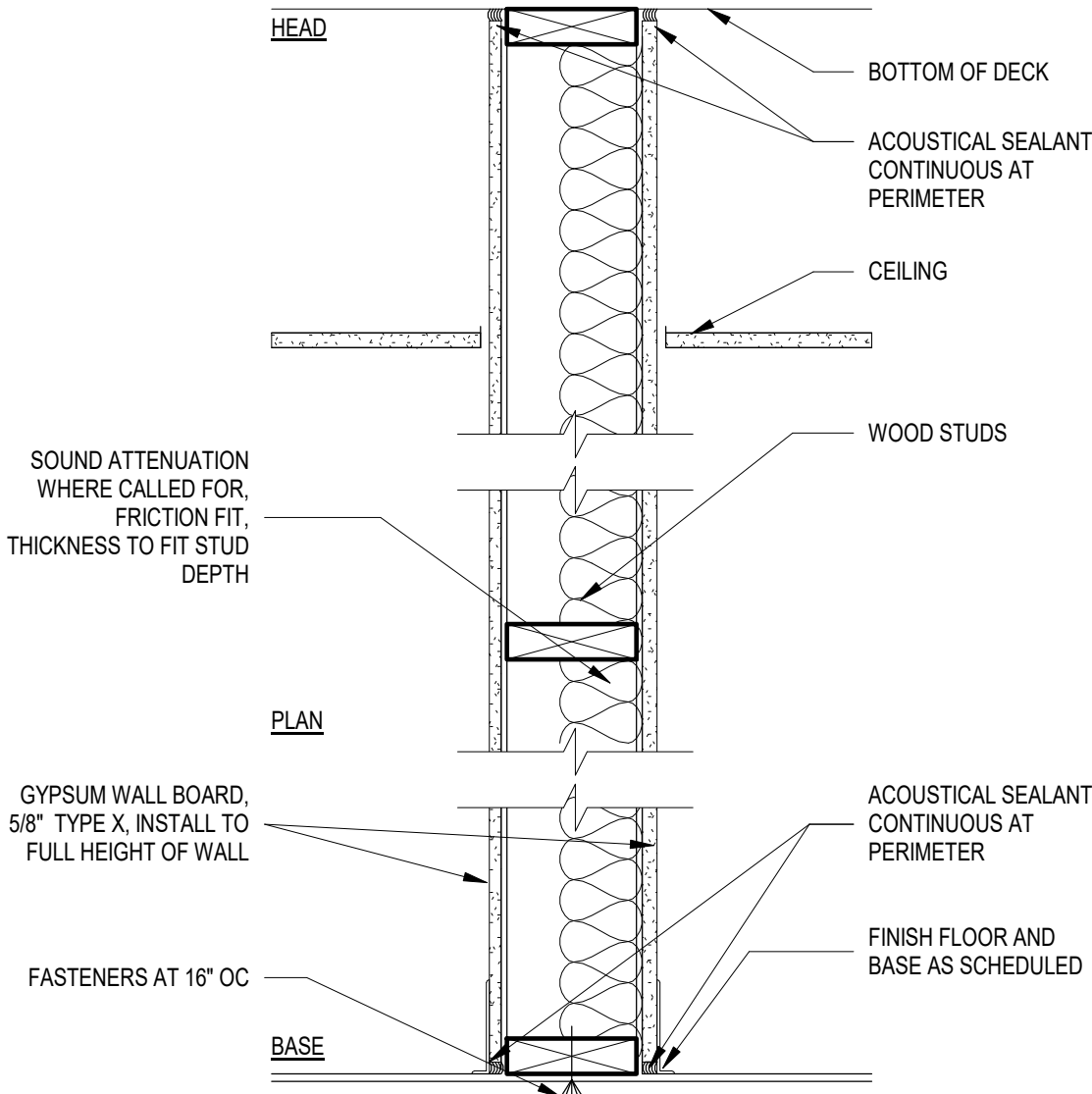

SIZE INDICATOR	A		
	IND	STUD SIZE	TOTAL WIDTH
	1	2X4	4 3/4"

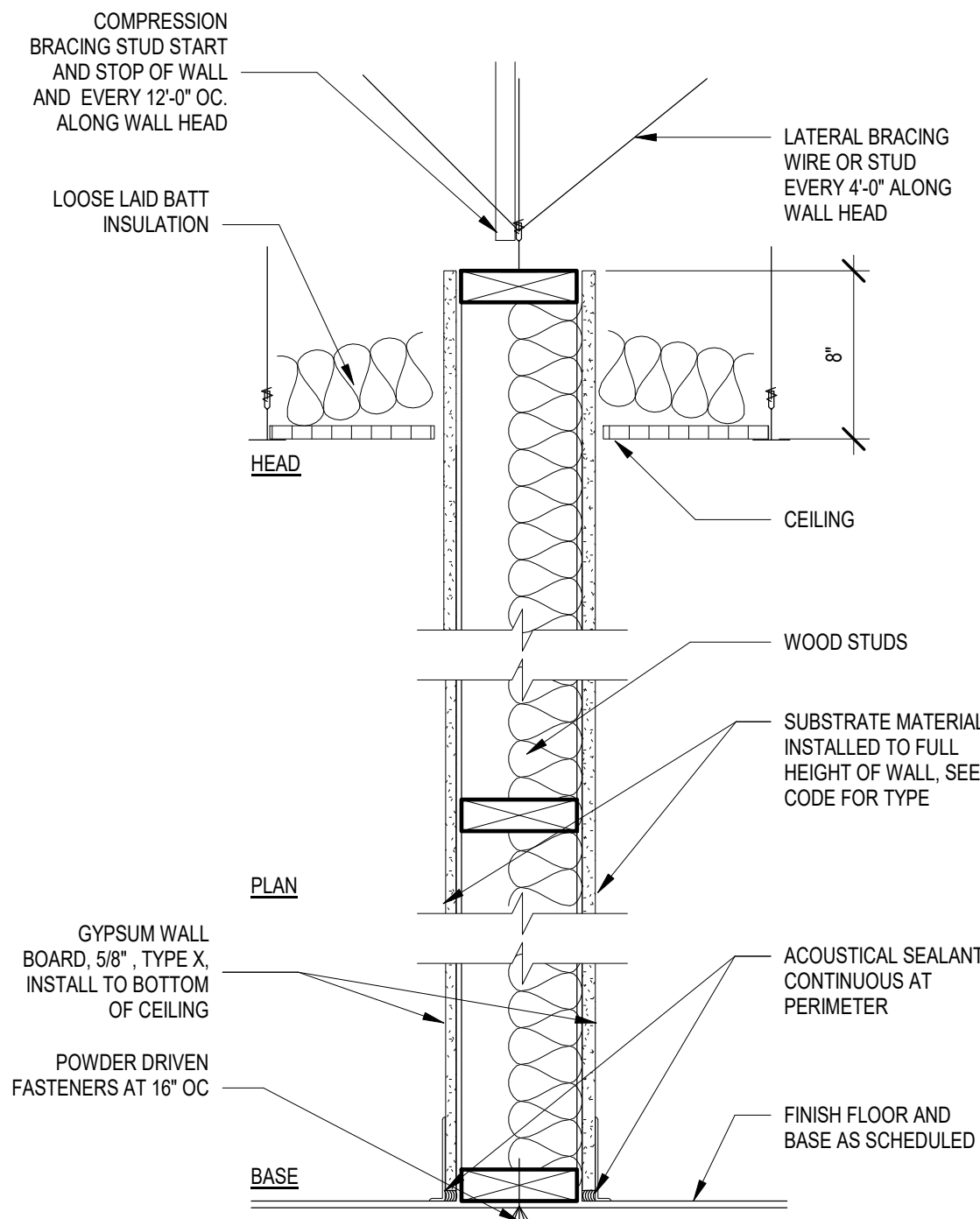

**ms consultants, inc.**  
engineers, architects, planners  
2221 Schrock Road  
Columbus, Ohio 43229  
p 614.898.7100  
f 614.898.7570  
www.msconsultants.com

**WHATABURGER 20-M  
LEES SUMMIT**

1460 NE DOUGLAS ST  
LEE'S SUMMIT, MO



NOTICE: THIS ARCHITECTURAL AND ENGINEERING DRAWING IS GIVEN IN CONFIDENCE AND SHALL BE USED ONLY PURSUANT TO THE AGREEMENT WITH THE ARCHITECT. NO OTHER USE, DISSEMINATION, OR DUPLICATION MAY BE MADE WITHOUT PRIOR WRITTEN CONSENT OF THE ARCHITECT. ALL COMMON LAW RIGHTS OF COPYRIGHT AND OTHERWISE ARE HEREBY SPECIFICALLY RESERVED.



10/03/19  
PROFESSIONAL OF RECORD:  
CHARLES MICHAEL BUSCH No. 2019022528  
EXP. DATE: 12/31/21

REV	DESCRIPTION	DATE

Project No.: 40497-01

Client Project No.:

Drawing Title:

**PARTITION TYPES**

Date: 12/21/20 Phase: BID/PERMIT

Designed: --

Drawn: RDM

Checked: CMB

Drawing No.:

**A5.4**



C:\Backup\Revit\WB-Lees Summit-MO\_V16\_ARCH\_210113\_ejaquay.rvt  
1/27/2021 1:11:43 PM

D

C

B

A

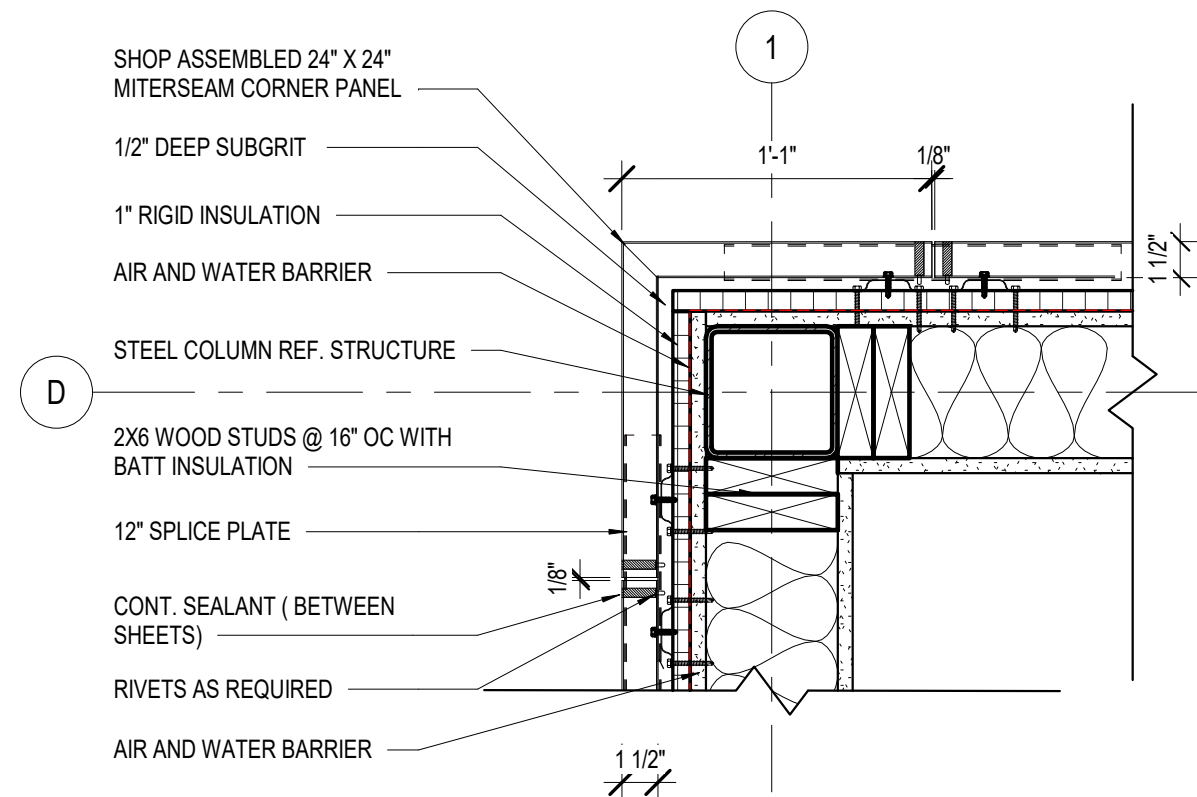

**C3 METAL PANEL CORNER**  
1 1/2" = 1'-0"

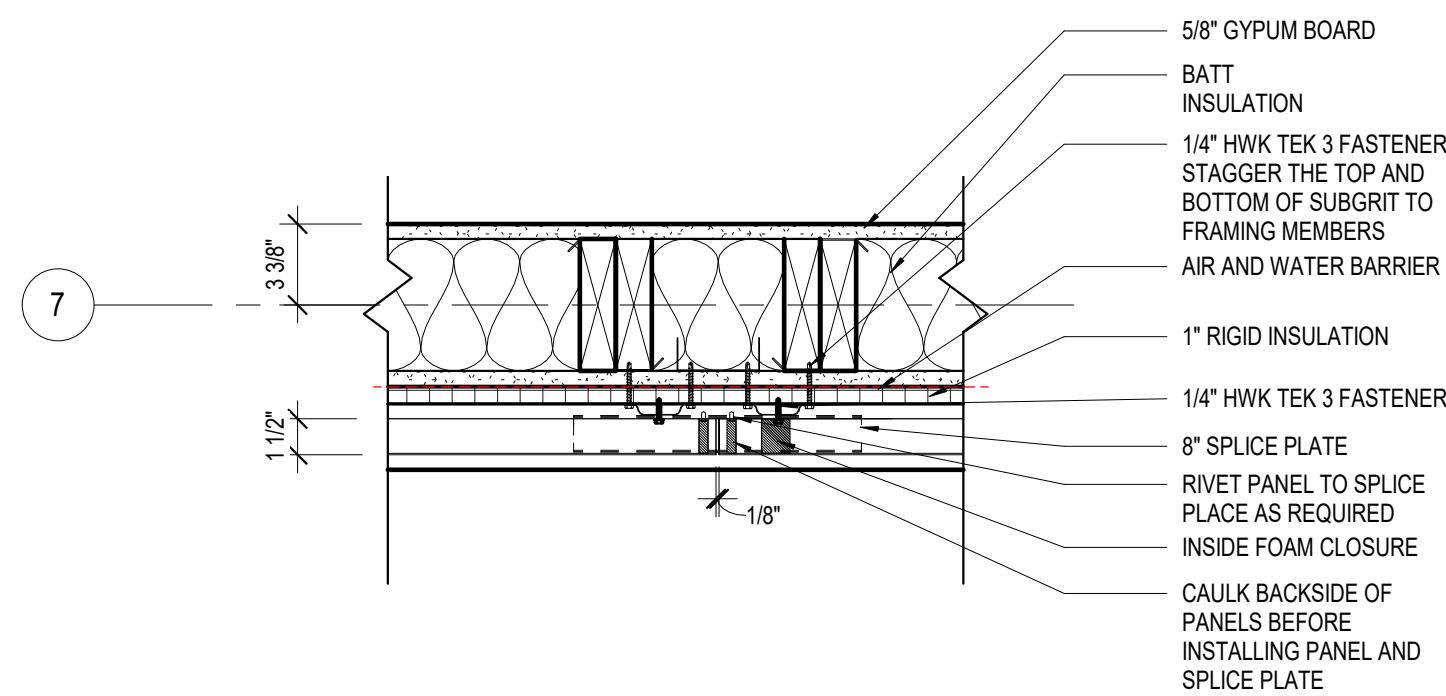

**C2 CONTROL JOINT**  
1 1/2" = 1'-0"

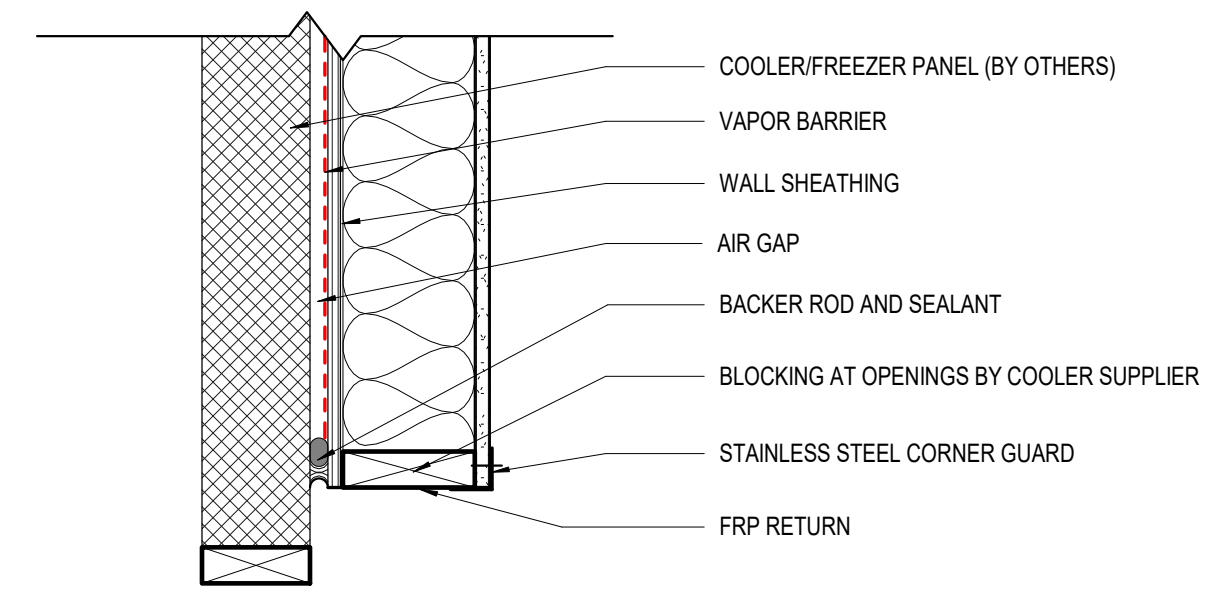

**C1 COOLER JAMB**  
1 1/2" = 1'-0"

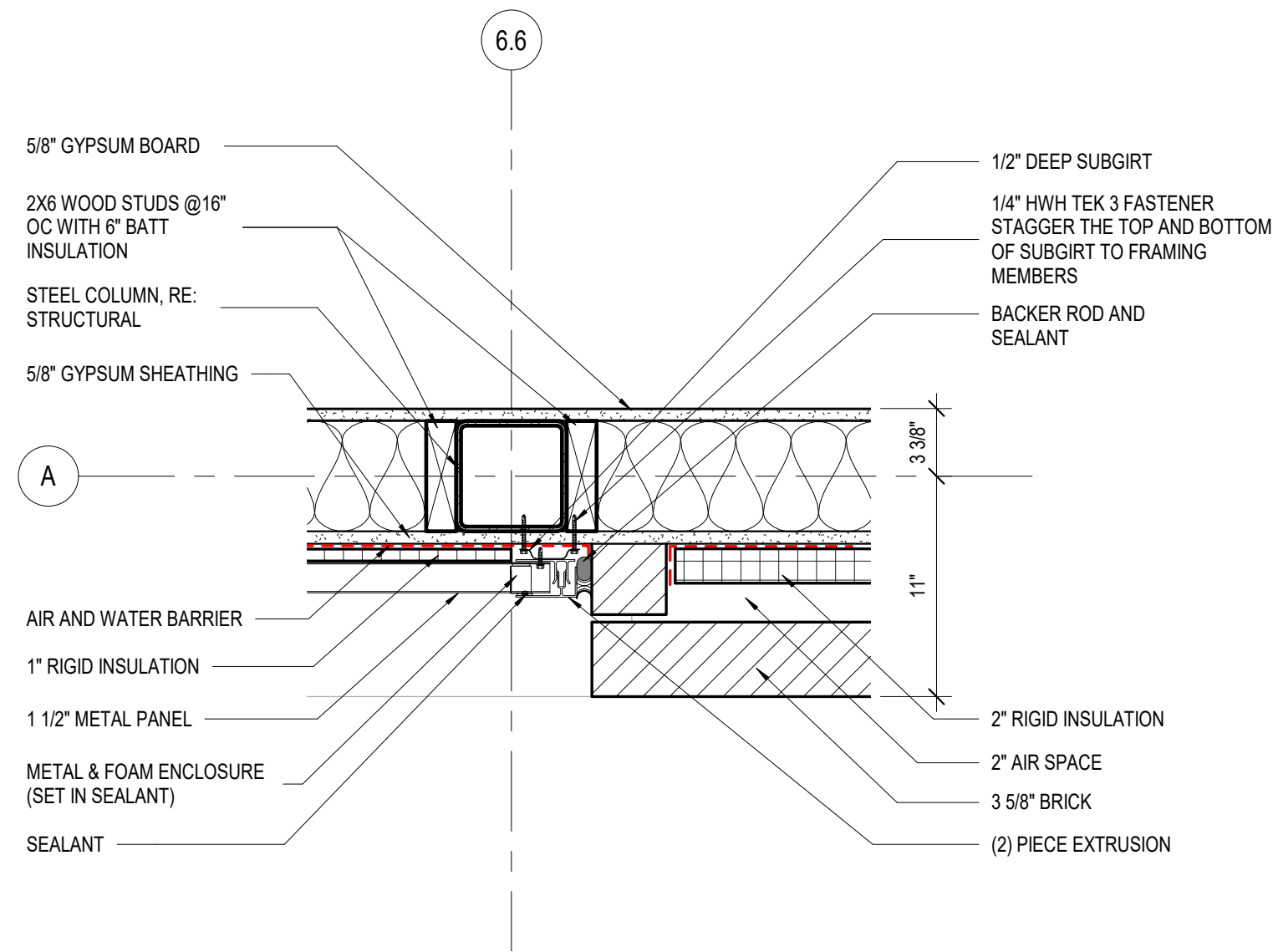

**B2 METAL PANEL WALL AT BRICK VENEER WALL**  
1 1/2" = 1'-0"

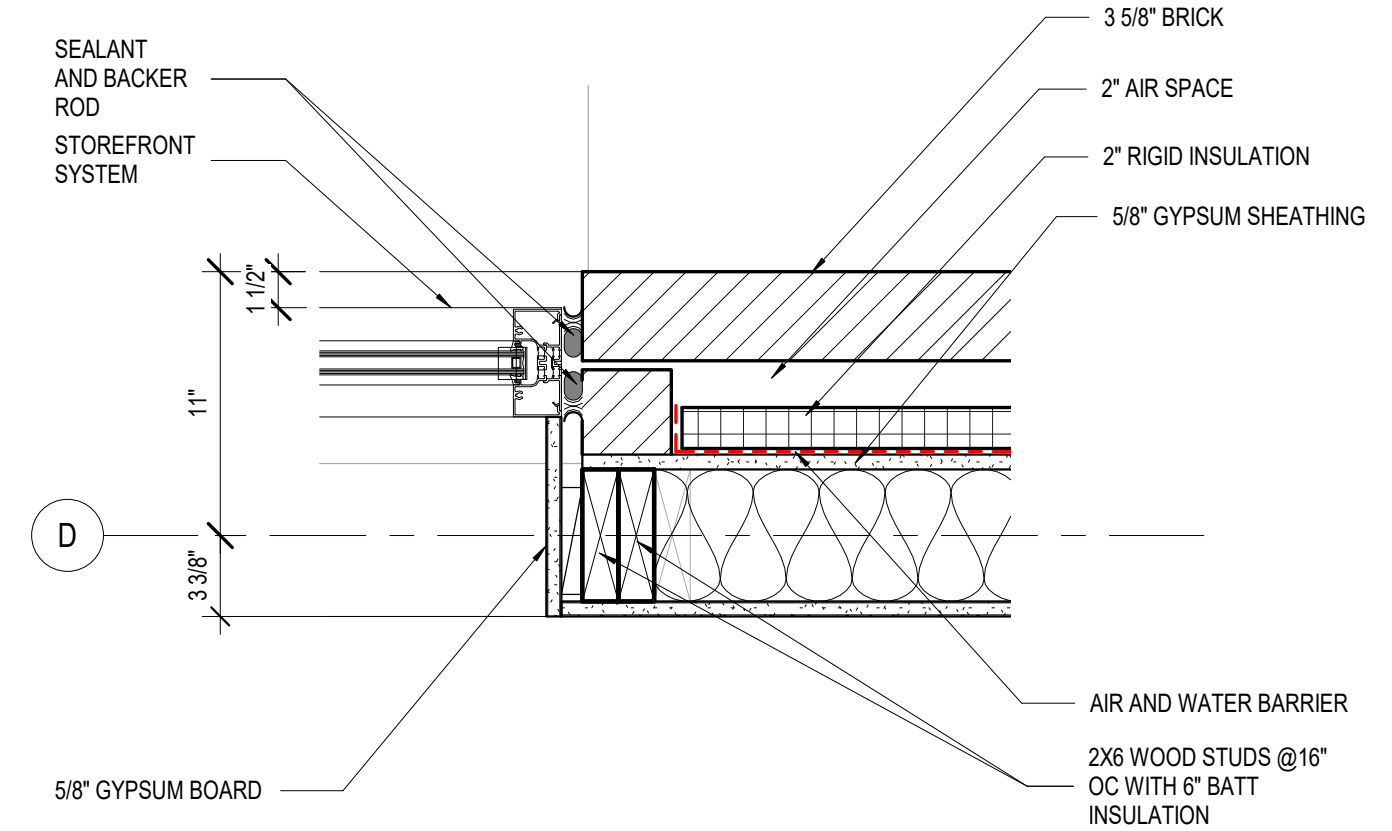

**B1 STOREFRONT JAMB**  
1 1/2" = 1'-0"

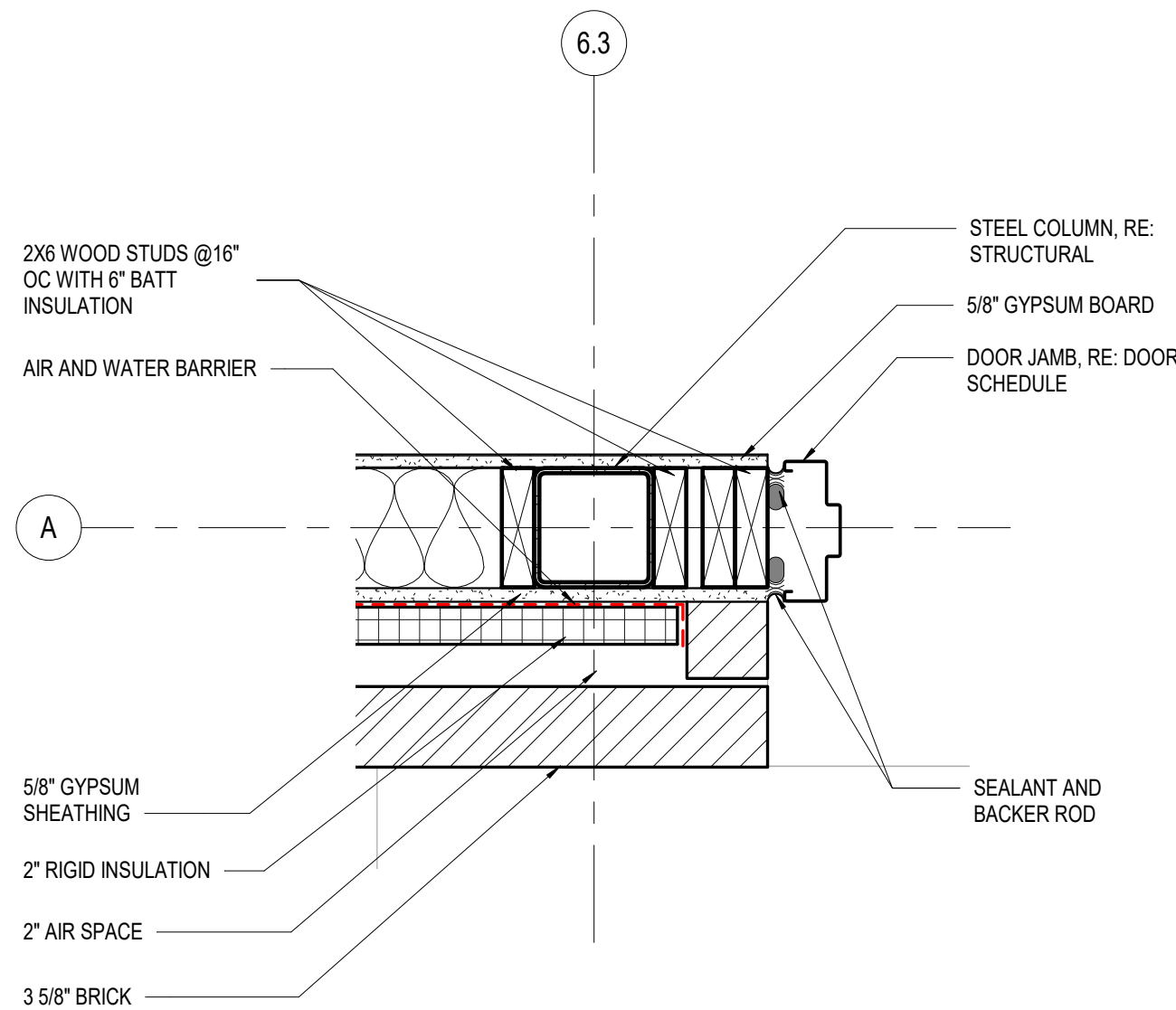

**A4 EXTERIOR DOOR JAMB AT BRICK VENEER WALL**  
1 1/2" = 1'-0"

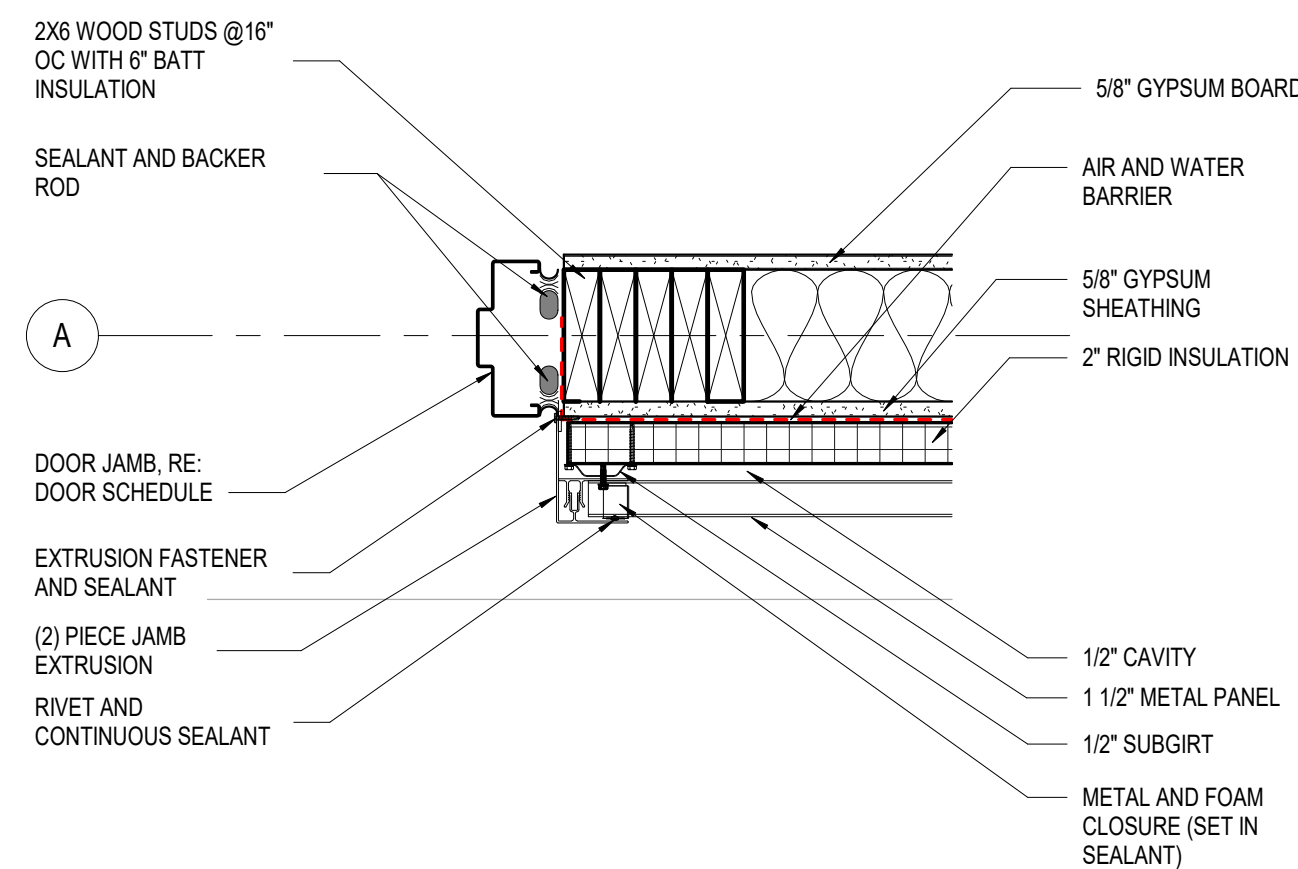

**A3 EXTERIOR DOOR JAMB AT METAL PANEL**  
1 1/2" = 1'-0"

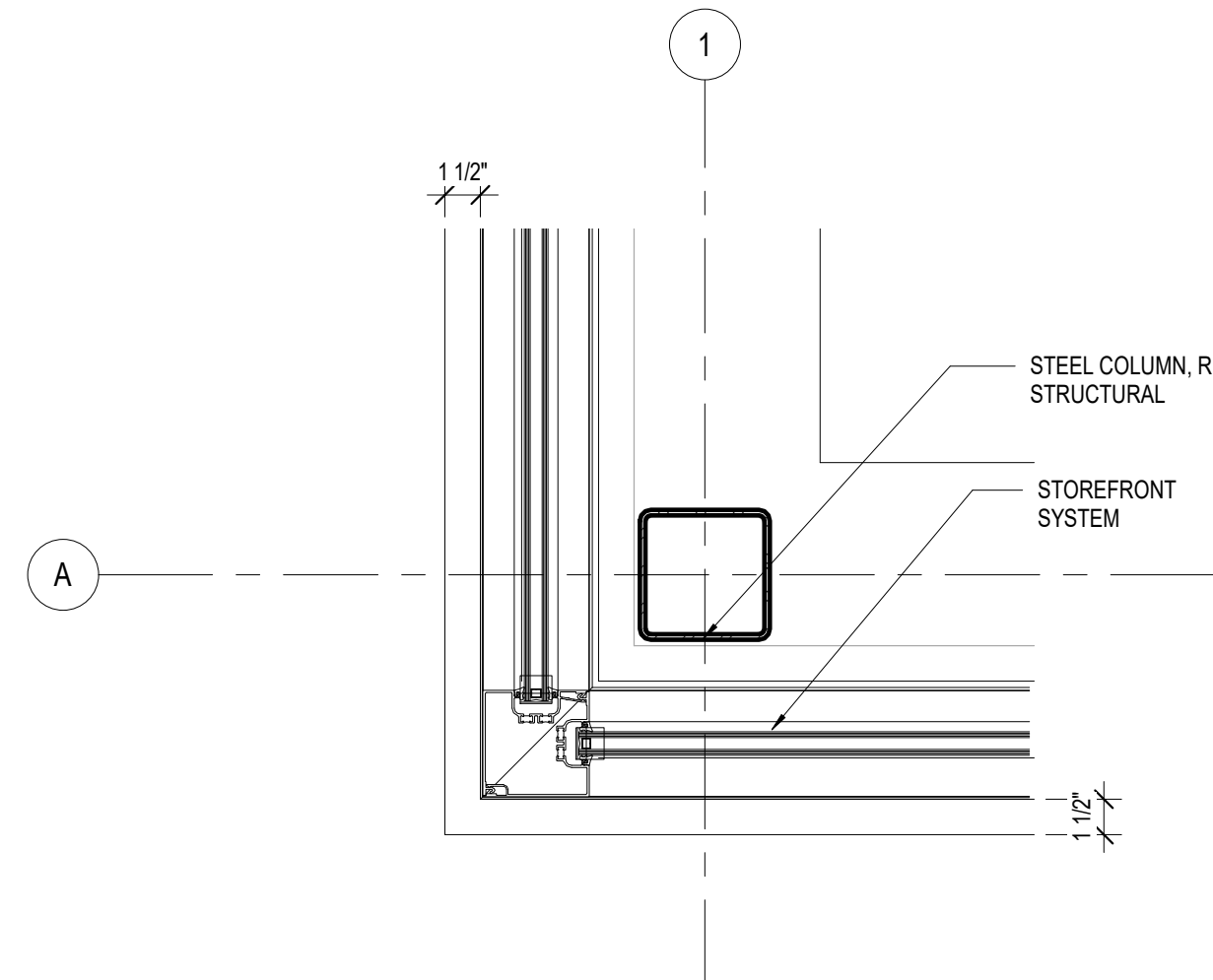

**A2 COLUMN AT STORERONT**  
1 1/2" = 1'-0"

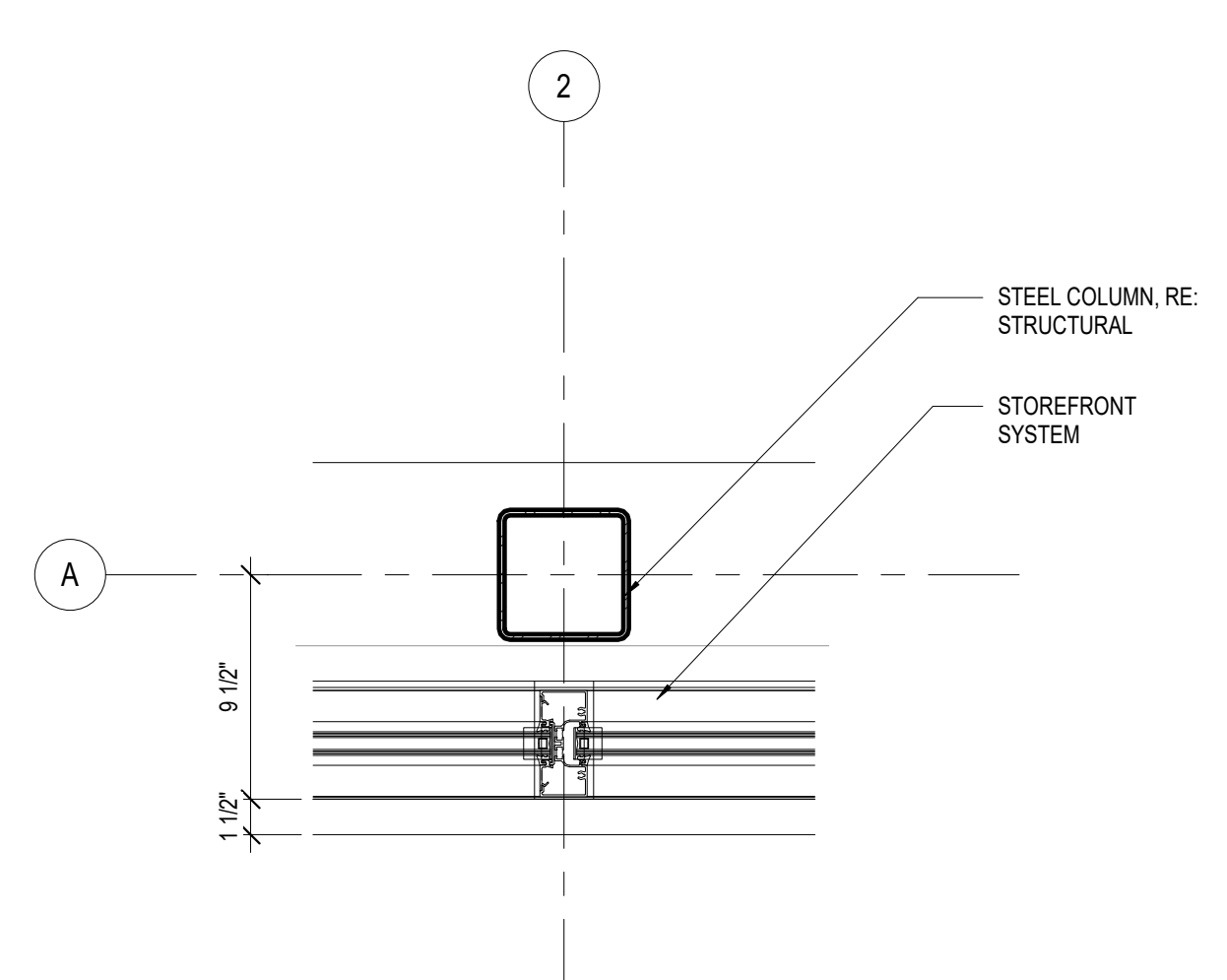

**A1 COLUMN AT STOREFRONT**  
1 1/2" = 1'-0"



**ms consultants, inc.**  
engineers, architects, planners  
2221 Schrock Road  
Columbus, Ohio 43229  
p 614.898.7100  
f 614.898.7570  
www.msconsultants.com

**WHATABURGER 20-M  
LEES SUMMIT**

1460 NE DOUGLAS ST  
LEE'S SU MMIT, MO



NOTICE: THIS ARCHITECTURAL AND ENGINEERING  
DRAWING IS GIVEN IN CONFIDENCE AND SHALL BE USED  
ONLY PURSUANT TO THE AGREEMENT WITH THE  
ARCHITECT. NO OTHER USE, DISSEMINATION, OR  
DUPLICATION MAY BE MADE WITHOUT PRIOR WRITTEN  
CONSENT OF THE ARCHITECT. ALL COMMON LAW RIGHTS  
OF COPYRIGHT AND OTHERWISE ARE HEREBY  
SPECIFICALLY RESERVED.



01/23/20  
PROFESSIONAL OF RECORD:  
CHARLES MICHAEL BUSCH No. 2019022528  
EXP. DATE: 12/31/21

REV	DESCRIPTION	DATE

Project No.: 40497-01

Client Project No.:

Drawing Title:

**PLAN DETAILS**

Date: 12/21/20

Phase: BID/PERMIT

Designed: --

Drawing No.:

Drawn: RDM

Checked: CMB

**A5.5**





11460 NE DOUGLAS ST  
LEE'S SU MMIT, MO

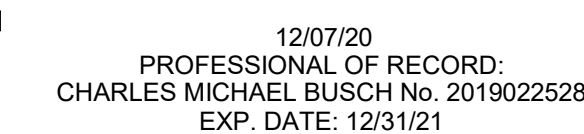
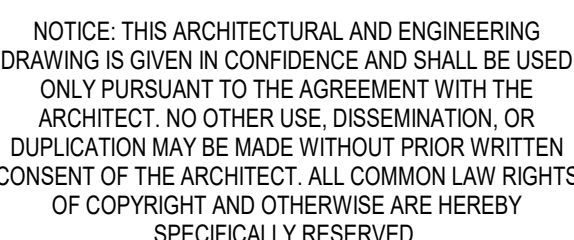

REV	DESCRIPTION	DATE

Client Project No.:

Drawing Title

DUMPSTER

Phase: BID/PERMIT

Drawing No. \_\_\_\_\_

Checked: CMB

AGG

A6.6

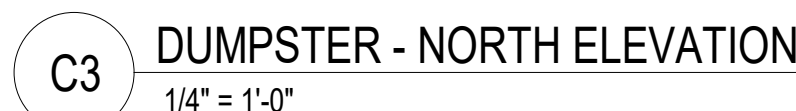



C:\Backup\Revit\WB-Lees Summit\MO\_V16\_ARCH\_210113\_ejaquay.rvt 1/27/2021 1:11:58 PM

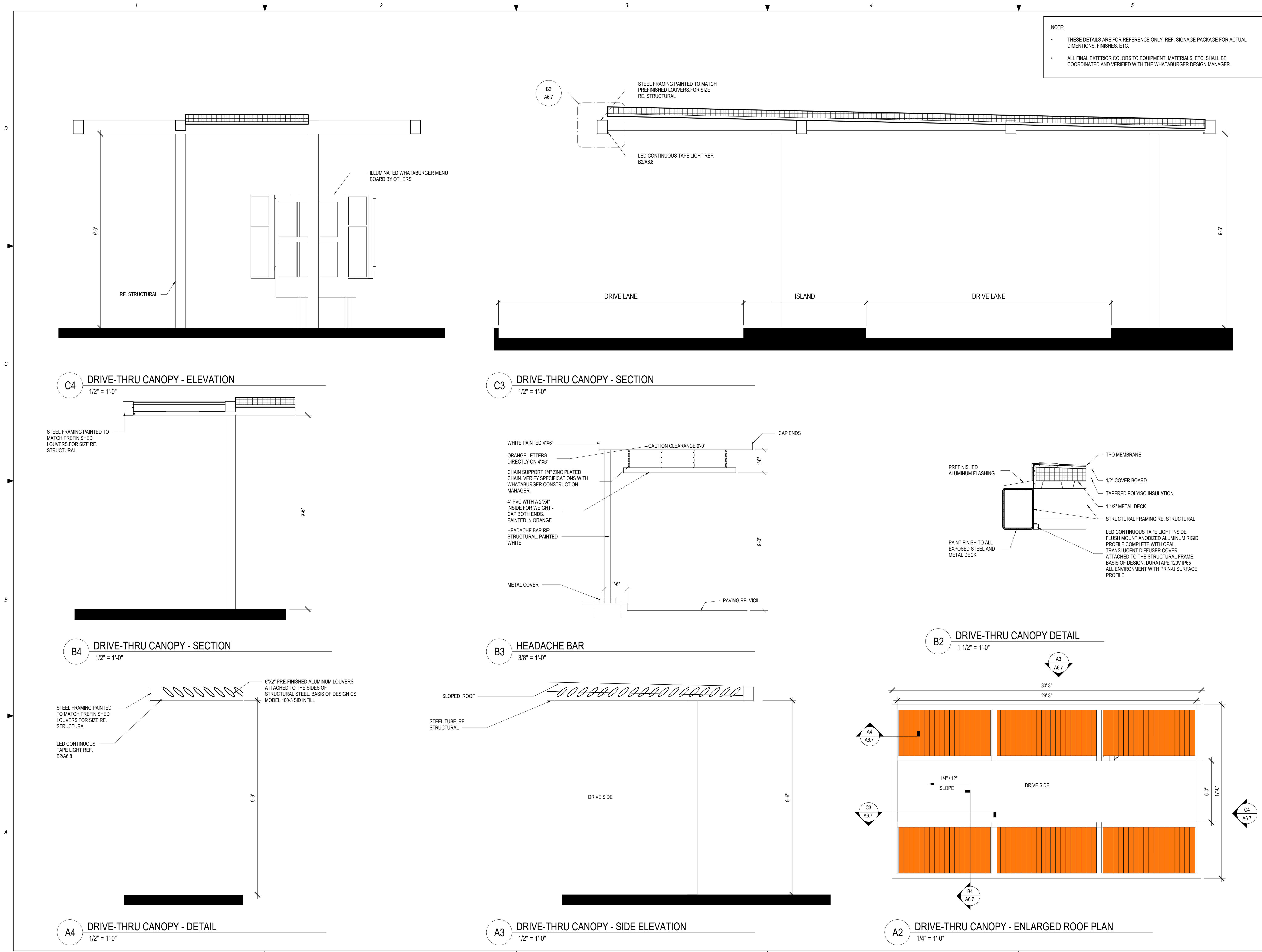

NOTE:

- THESE DETAILS ARE FOR REFERENCE ONLY. REF: SIGNAGE PACKAGE FOR ACTUAL DIMENSIONS, FINISHES, ETC.
- ALL FINAL EXTERIOR COLORS TO EQUIPMENT, MATERIALS, ETC. SHALL BE COORDINATED AND VERIFIED WITH THE WHATABURGER DESIGN MANAGER.



**ms consultants, inc.**  
engineers, architects, planners  
2221 Schrock Road  
Columbus, Ohio 43229  
p 614.898.7100  
f 614.898.7570  
www.msconsultants.com

# WHATABURGER 20-M LEES SUMMIT

1460 NE DOUGLAS ST  
LEE'S SUMMIT, MO



NOTICE: THIS ARCHITECTURAL AND ENGINEERING DRAWING IS GIVEN IN CONFIDENCE AND SHALL BE USED ONLY PURSUANT TO THE AGREEMENT WITH THE ARCHITECT. NO OTHER USE, DISSEMINATION, OR DUPLICATION MAY BE MADE WITHOUT PRIOR WRITTEN CONSENT OF THE ARCHITECT. ALL COMMON LAW RIGHTS OF COPYRIGHT AND OTHERWISE ARE HEREBY SPECIFICALLY RESERVED.



04/05/19  
PROFESSIONAL OF RECORD:  
CHARLES MICHAEL BUSCH No. 2019022528  
EXP. DATE: 12/31/21

REV	DESCRIPTION	DATE

Project No.: 40497-01  
Client Project No.:

Drawing Title:  
**DRIVE-THRU CANOPY**

Date: 12/21/20 Phase: BID/PERMIT  
Designed: -- Drawing No.: **A6.7**  
Drawn: RDM  
Checked: CMB



1/27/2021 1:12:02 PM C:\Backup\Revit\WB-Lees Summit-MO\_V18\_ARCH\_210113\_ejaquay.rvt

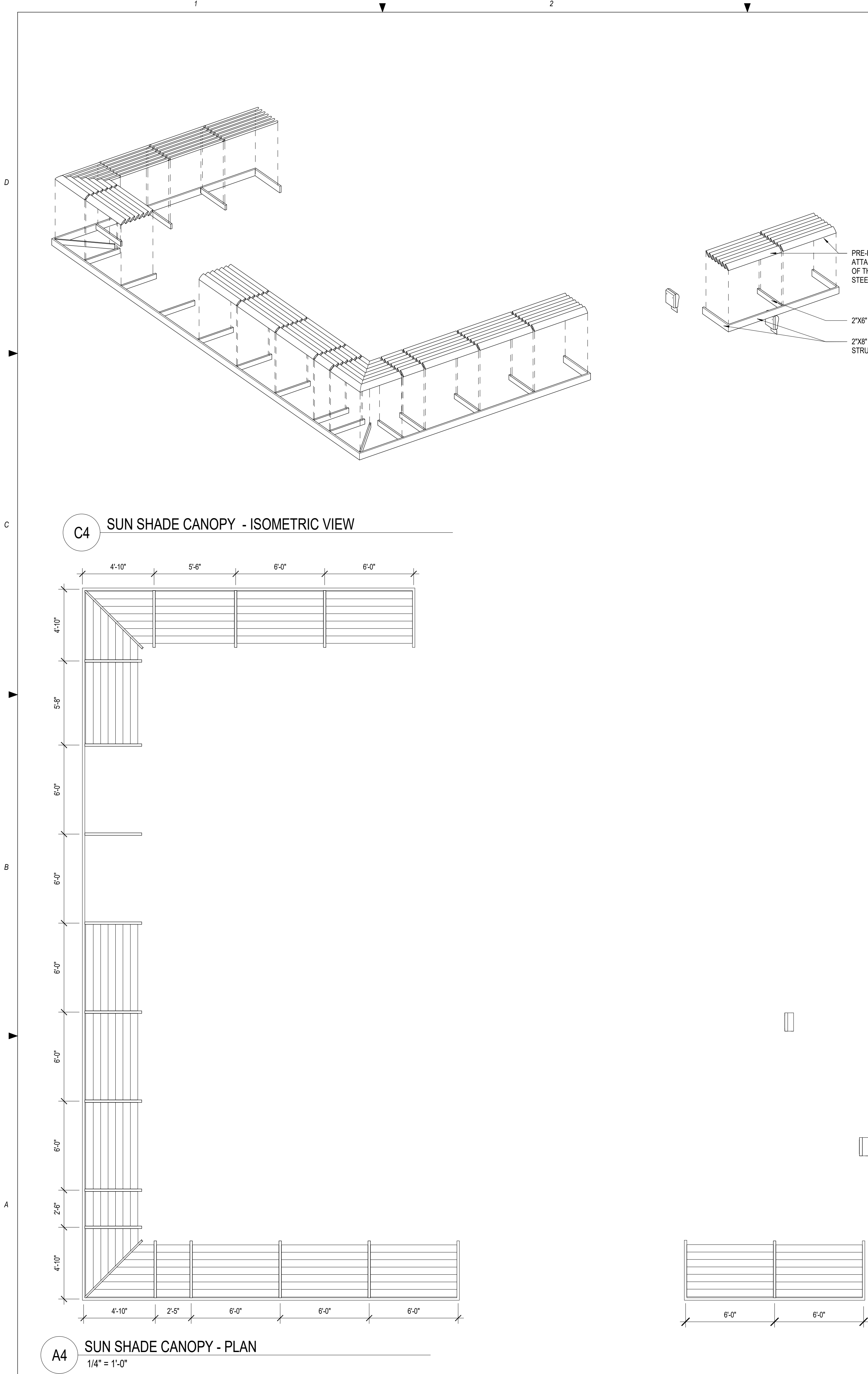

**ms consultants, inc.**  
engineers, architects, planners  
2221 Schrock Road  
Columbus, Ohio 43229  
p 614.898.7100  
f 614.898.7570  
www.msconsultants.com

# WHATABURGER 20-M LEES SUMMIT

1460 NE DOUGLAS ST  
LEE'S SU MMIT, MO



NOTICE: THIS ARCHITECTURAL AND ENGINEERING  
DRAWING IS GIVEN IN CONFIDENCE AND SHALL BE USED  
ONLY PURSUANT TO THE AGREEMENT WITH THE  
ARCHITECT. NO OTHER USE, DISSEMINATION, OR  
DUPLICATION MAY BE MADE WITHOUT PRIOR WRITTEN  
CONSENT OF THE ARCHITECT. ALL COMMON LAW RIGHTS  
OF COPYRIGHT AND OTHERWISE ARE HEREBY  
SPECIFICALLY RESERVED.



04/05/19  
PROFESSIONAL OF RECORD:  
CHARLES MICHAEL BUSCH No. 2019022528  
EXP. DATE: 12/31/21

REV	DESCRIPTION	DATE

Project No.: 40497-01

Client Project No.:

Drawing Title:

SUN SHADE CANOPY

Date: 12/21/20

Phase: BID/PERMIT

Designed: --

Drawn: RDM

Checked: CMB

Drawing No.:

A6.8



D

C

B

A

C:\Backup\Revit\WB-Lees Summit\MO\_V18\_ARCH\_210113\_ejaquay.rvt

1/27/2021 1:12:05 PM

# WHATABURGER PROTOTYPE 20-M LEES SUMMIT



OWNER	ARCHITECT/ INTERIOR DESIGN	CIVIL ENGINEER	STRUCTURAL ENGINEER	MECH/ PLUM ENGINEER	ELECTRICAL ENGINEER	LANDSCAPE DESIGN
WHATABURGER 300 CONCORD PLAZA DRIVE SAN ANTONIO, TEXAS 78216	ms CONSULTANTS 2221 SCHROCK ROAD COLUMBUS, OH 43229	ms CONSULTANTS 2221 SCHROCK ROAD COLUMBUS, OH 43229	ms CONSULTANTS 2221 SCHROCK ROAD COLUMBUS, OH 43229	ms CONSULTANTS 2221 SCHROCK ROAD COLUMBUS, OH 43229	ms CONSULTANTS 2221 SCHROCK ROAD COLUMBUS, OH 43229	ms CONSULTANTS 2221 SCHROCK ROAD COLUMBUS, OH 43229



**ms consultants, inc.**  
engineers, architects, planners  
2221 Schrock Road  
Columbus, Ohio 43229  
p 614.898.7100  
f 614.898.7570  
www.msconsultants.com

WHATABURGER 20-M  
LEES SUMMIT

1460 NE DOUGLAS ST  
LEE'S SU MMIT, MO



NOTICE: THIS ARCHITECTURAL AND ENGINEERING  
DRAWING IS GIVEN IN CONFIDENCE AND SHALL BE USED  
ONLY PURSUANT TO THE AGREEMENT WITH THE  
ARCHITECT. NO OTHER USE, DISSEMINATION, OR  
DUPLICATION MAY BE MADE WITHOUT PRIOR WRITTEN  
CONSENT OF THE ARCHITECT. ALL COMMON LAW RIGHTS  
OF COPYRIGHT AND OTHERWISE ARE HEREBY  
SPECIFICALLY RESERVED.



11/08/19  
PROFESSIONAL OF RECORD:  
CHARLES MICHAEL BUSCH No. 2019022528  
EXP. DATE: 12/31/21

REV	DESCRIPTION	DATE

Project No.: 40497-01

Client Project No.:

Drawing Title:

COVER SHEET

Date: 12/21/20

Phase: BID/PERMIT

Designed: --

Drawing No.:

Drawn: RDM

Checked: CMB

G0.0



## GENERAL NOTES

- VISIT PREMISES TO BECOME FAMILIAR WITH EXISTING CONDITIONS. VERIFY THE SCOPE OF WORK AND EVALUATE POTENTIAL PROBLEMS AFFECTING EXECUTION OF THE WORK.
- THE SUBMISSION OF PRICING SHALL BE CONFIRMATION THAT THE CONTRACTOR HAS FULLY EVALUATED POTENTIAL PROBLEMS AND THAT LATER ADDITIONAL COST AND/OR SCHEDULE CLAIMS FOR LABOR, EQUIPMENT, MATERIAL, OR HARDSHIP WILL NOT BE CONSIDERED.
- THE DOCUMENTS, DRAWINGS, AND PROJECT MANUALS ARE COMPLIMENTARY IN NATURE. WHAT IS CALLED FOR BY ONE IS BINDING BY ALL. INFORM ARCHITECT OF DISCREPANCIES SHOULD THEY OCCUR.
- ELEVATIONS, DETAILS, AND SECTIONS FOR TYPICAL CONDITIONS ARE GENERALLY REFERRED TO ON THE PLAN, ELEVATION OR DETAIL WHERE THEY FIRST OCCUR, AND ARE TYPICAL FOR LIKE CONDITIONS THROUGHOUT, UNLESS OTHERWISE NOTED.
- "TYPICAL" MEANS TYPICAL FOR SIMILAR CONDITIONS, UNLESS OTHERWISE NOTED.
- "SIMILAR" MEANS REFERENCED ITEM IS SIMILAR IN NATURE TO ACTUAL DETAIL, SECTION OR ELEVATION (i.e. OPPOSITE-HAND, REVERSE DIRECTION, ETC.).  
  
(3) COPIES OF SUBMITTALS, INCLUDING SHOP DRAWINGS, SCHEDULES, CATALOG CUTS, AND SAMPLES, SHALL BE SUBMITTED TO CONSTRUCTION MANAGER FOR REVIEW PRIOR TO PROCUREMENT, FABRICATION, AND/OR INSTALLATION OF MATERIALS, COMPONENTS AND/OR SYSTEMS. REFER TO ENGINEERING DRAWINGS FOR ADDITIONAL SUBMITTAL REQUIREMENTS.  
  
SHOP DRAWINGS SHALL BE SUBMITTED IN THE FOLLOWING SCALES:  
A. OVERALL PLANS AND ELEVATIONS: 1/8" = 1'-0"  
B. PLANS AND ELEVATIONS OF COMPONENTS: 1" = 1'-0"  
C. DETAILS: MINIMUM 3" = 1'-0"  
D. TYPICAL PROFILES FOR EACH PIECE: FULL SCALE  
  
DELIVER ALL SUBMITTALS TO:  
WHATABURGER CONSTRUCTION MANAGER
- SUBMITTALS SHALL INCLUDE PROJECT NAME AND ARCHITECT PROJECT NUMBER (FOUND ON SHEET TITLEBLOCK) WITH EACH SUBMISSION. SUBMITTALS SHALL BE DISTRIBUTED IN EITHER PAPER OR ELECTRONIC PDF FORMAT.
- CONTRACTOR IS RESPONSIBLE FOR REVIEW AND APPROVAL OF SUBMITTALS FOR CONFORMANCE WITH THE CONTRACT DOCUMENTS AND COORDINATION WITH ASSOCIATED WORK INDICATED ON DRAWINGS PRIOR TO SUBMISSION TO CONSTRUCTION MANAGER FOR REVIEW. CONTRACTOR SHALL PROVIDE THEIR STAMP ON SUBMITTALS PRIOR TO SUBMISSION AS CONFIRMATION THAT SUCH REVIEW AND APPROVAL HAS TAKEN PLACE. CONSTRUCTION MANAGER SHALL REVIEW AND RETURN SUBMITTALS WITHIN TEN WORKING DAYS FROM DATE OF SUBMITTAL RECEIPT FROM CONTRACTOR.
- CONTRACTOR SHALL PREPARE AND SUBMIT REQUESTS FOR INTERPRETATION (RFIs) AS SOON AS THE NEED FOR CLARIFICATION IS DISCOVERED. RFIs ARE TO BE SUBMITTED ELECTRONICALLY IN PDF FORMAT ON CONTRACTOR LETTERHEAD TO ARCHITECT, AND INCLUDE PROJECT NAME, ARCHITECT PROJECT NUMBER, DATE, NAME OF CONTRACTOR, NAME OF ARCHITECT, RFI NUMBER, RFI SUBJECT, REFERENCE DRAWING/DETAIL NUMBERS, AND DESCRIPTION OF APPLICABLE FIELD CONDITIONS. ARCHITECT WILL REVIEW SUBMITTED RFIs AND RETURN WITH RESPONSE ELECTRONICALLY IN PDF FORMAT WITHIN FIVE FULL WORKING DAYS FROM DATE OF RFI DISTRIBUTION.
- RESTRICT CONSTRUCTION WORK, STAFF, MATERIAL, AND DEBRIS TO THE CONTRACT PREMISES AND AS AUTHORIZED BY LOCATION REPRESENTATIVE.
- PROVIDE FOR TEMPORARY FIRE EXTINGUISHERS DURING CONSTRUCTION.
- COORDINATE TRADES TO ENSURE TIMELY COMPLETION OF WORK AND TO MINIMIZE DISRUPTION OF THE ON-GOING BUSINESS ACTIVITIES OF EXISTING TENANTS.
- OBTAIN REQUIRED PERMITS TO COMPLETE WORK AS SHOWN IN THESE DOCUMENTS.
- WORK PERFORMED SHALL BE DONE IN ACCORDANCE WITH APPLICABLE CODES, STANDARDS, AND REGULATIONS. NOTHING IN THE DRAWINGS OR RELATED DOCUMENTS IS TO BE CONSTRUED AS REQUIRING OR PERMITTING WORK THAT IS CONTRARY TO CODE REQUIREMENTS.
- DOCUMENTS INDICATE DESIGN INTENT AND DO NOT DICTATE MEANS AND METHODS REGARDING THE INSTALLATION OF WORK.
- COORDINATE THE ARRIVAL AND STORAGE OF MATERIALS.
- CONFIRMATION OF LONG-LEAD ITEMS SHALL BE SUBMITTED TO OWNER'S REPRESENTATIVE FOR APPROVAL WITH BID SUBMISSION.
- CONTRACTOR TO COMPLY WITH LOCAL AUTHORITY HAVING JURISTCTION HOURS OF OPERATION. THESE INCLUDE RESTRICTIONS AND ALLOWANCES CONCERNING OFF-HOURS ACTIVITIES SUCH AS FLOOR CORING, MATERIAL DELIVERIES, AND SHOT ANCHOR INSTALLATIONS. COORDINATE WITH LOCATION REPRESENTATIVE FOR ADDITIONAL INFORMATION.
- OCCUPANT MOVE-IN DATE SHALL BE APPROVED BY TENANT REPRESENTATIVE. CONTRACTOR TO COMPLETE A FINAL CLEANING PRIOR TO MOVE-IN, INCLUDING REMOVAL OF TEMPORARY PROTECTIONS, WIPING DOWN, CLEANING GLASS, WASHING, WAXING, VACUUMING, AND ANY OTHER SERVICE WHICH WOULD BE PERFORMED UNDER TENANT AND BASE BUILDING STANDARD CLEANING AND MAINTENANCE PROGRAMS.
- CONTRACTOR TO WARRANTY WORK PERFORMED FOR FOR MINIMUM OF ONE YEAR FROM THE DATE OF FINAL ACCEPTANCE.
- IN ADDITION TO EXIT SIGN LOCATIONS SHOWN ON PLAN, PROVIDE FOR A QUANTITY OF 10%, BUT NOT LESS THAN FOUR (4), ADDITIONAL ILLUMINATED EXIT SIGNS TO BE INSTALLED AT FIRE MARSHALL'S DIRECTION ON SITE.

## ARCHITECTURAL SYMBOLS

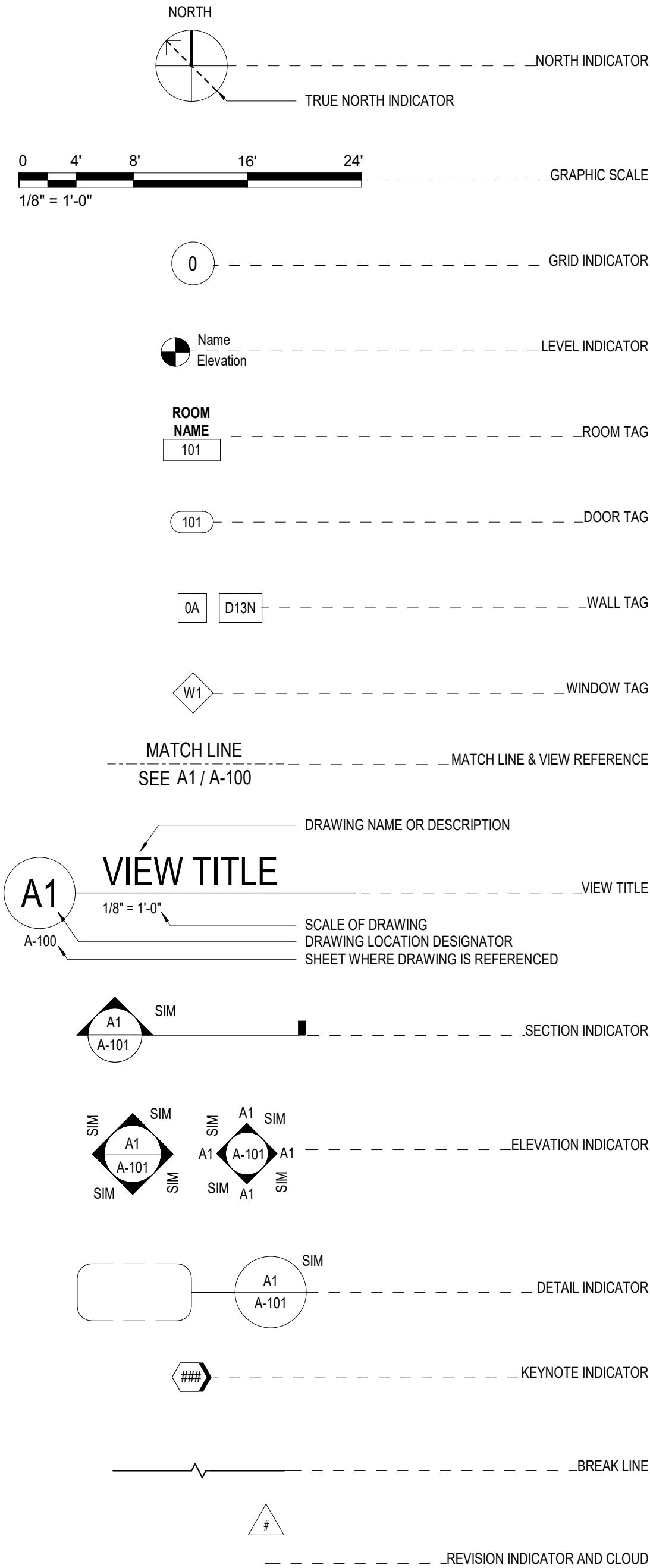

## SHEET INDEX

SHEET NUMBER	SHEET NAME
AE0.0	EXTERIOR ELEVATION MATERIAL CALCULATIONS
GENERAL	
G0.0	COVER SHEET
G0.1	PROJECT DATA
G1.0	CODE ANALYSIS AND LIFE SAFETY PLANS
CIVIL	
--	SEE CIVIL SET
STRUCTURAL	
S0.1	SYMBOLS, ABBREVIATIONS & SPECIAL INSPECTIONS
S0.2	GENERAL NOTES
S1.1	FOUNDATION PLAN
S1.2	ROOF FRAMING PLAN
S2.1	FRAMING ELEVATIONS
S2.2	FRAMING ELEVATIONS
S5.1	TYPICAL DETAILS
S5.2	TYPICAL DETAILS
S5.3	FOUNDATION DETAILS
S5.5	FRAMING DETAILS
S5.6	FRAMING DETAILS
S5.7	FRAMING DETAILS
S5.8	FRAMING DETAILS
S5.9	ENLARGED PLANS
ARCHITECTURAL	
A0.1	SITE PLAN
A0.3	DOOR AND FRAME TYPES, DOOR SCHEDULE
A1.1	FLOOR PLAN
A1.3	REFLECTED CEILING PLAN
A1.4	ROOF PLAN
A2.1	EXTERIOR ELEVATIONS
A2.2	EXTERIOR ELEVATIONS
A3.1	BUILDING SECTIONS
A4.1	WALL SECTIONS
A4.2	WALL SECTIONS
A5.1	SECTION DETAILS
A5.2	SECTION DETAILS
A5.3	WALL AND ROOF TYPES
A5.4	PARTITION TYPES
A5.5	PLAN DETAILS
A6.6	DUMPSTER
A6.7	DRIVE-THRU CANOPY
A6.8	SUN SHADE CANOPY
INTERIORS	
I0.1	FINISH PLAN
I1.2	ENLARGED PLAN AND INTERIOR ELEVATIONS
I2.1	INTERIOR ELEVATIONS
I2.2	INTERIOR ELEVATIONS
I2.3	SERVICE COUNTER
I3.1	DETAILS
I3.2	DETAILS
I4.1	FURNITURE PLAN
K1.1	KITCHEN PLAN - FOR REFERENCE ONLY
K2.2	KITCHEN ELEVATIONS - FOR REFERENCE ONLY
FIRE PROTECTION	
F0.1	SITE PLAN
F1.1	FIRE ALARM PLAN
F1.2	FIRE SPRINKLER PLAN
F3.1	FIRE ALARM DETAIL
F3.2	FIRE SPRINKLER DETAIL
PLUMBING	
P0.1	PLUMBING SYMBOLS AND ABBREVIATIONS
P1.0	PLUMBING SITE PLAN
P1.1	PLUMBING DOMESTIC WATER PLAN
P1.2	PLUMBING DWV PLAN
P2.1	PLUMBING ROOF PLAN
P3.1	PLUMBING RISER DIAGRAMS
P4.1	PLUMBING DETAILS
P5.1	PLUMBING SCHEDULES
MECHANICAL	
M0.1	GENERAL NOTES, SYMBOLS AND ABBREVIATIONS
M1.1	MECHANICAL FLOOR PLAN - LEVEL 1
M2.1	MECHANICAL ROOF PLAN
M5.1	MECHANICAL DETAILS
M5.2	MECHANICAL DETAILS
M6.1	MECHANICAL SCHEDULES
M7.1	MECHANICAL CONTROLS
M8.1	CONTROL SYSTEM DIAGRAM
ELECTRICAL	
E2.2	ELECTRICAL DETAILS
E0.1	ELECTRICAL SYMBOLS
E0.2	ELECTRICAL ABBREVIATIONS AND SCHEDULES
E1.1	ELECTRICAL SITE PLAN
E2.1	ELECTRICAL LIGHTING PLAN - FIRST FLOOR
E3.1	ELECTRICAL POWER PLAN
E3.2	ELECTRICAL POWER PLAN - ROOF
E4.1	ELECTRICAL ENLARGED PLANS
E5.1	ELECTRICAL DIAGRAMS
E6.1	ELECTRICAL SCHEDULES
E7.1	ELECTRICAL PANEL SCHEDULES
E7.2	ELECTRICAL PANEL SCHEDULES



**ms consultants, inc.**  
engineers, architects, planners  
2221 Schrock Road  
Columbus, Ohio 43229  
p 614.898.7100  
f 614.898.7570  
www.msconsultants.com

**WHATABURGER 20-M  
LEES SUMMIT**

1460 NE DOUGLAS ST  
LEE'S SU MMIT, MO



NOTICE: THIS ARCHITECTURAL AND ENGINEERING DRAWING IS GIVEN IN CONFIDENCE AND SHALL BE USED ONLY PURSUANT TO THE AGREEMENT WITH THE ARCHITECT. NO OTHER USE, DISSEMINATION, OR DUPLICATION MAY BE MADE WITHOUT PRIOR WRITTEN CONSENT OF THE ARCHITECT. ALL COMMON LAW RIGHTS OF COPYRIGHT AND OTHERWISE ARE HEREBY SPECIFICALLY RESERVED.



04/22/19  
PROFESSIONAL OF RECORD:  
CHARLES MICHAEL BUSCH No. 2019022528  
EXP. DATE: 12/31/21

REV	DESCRIPTION	DATE

Project No.: 40497-01

Client Project No.:

Drawing Title:

**PROJECT DATA**

Date: 12/21/20 Phase: BID/PERMIT  
Designed: -- Drawing No.:  
Drawn: RDM  
Checked: CMB

**G0.1**



C:\\_Backup\Revit\WB-Lees Summit\MO\_V16\_ARCH\_210113\_ejaquay.rvt 1/27/2021 1:12:14 PM

## CODE ANALYSIS\*

### APPLICABLE CODES

JURISDICTION	CITY	COUNTY		STATE
CODE ENFORCEMENT	CITY OF LEE'S SUMMIT	JACKSON		MISSOURI
ZONING	PI - PLANNED INDUSTRIAL			
CODE	TITLE	EDITION	AMENDMENTS	REMARKS
BUILDING	INTERNATIONAL BUILDING CODE	2018	-	
FIRE	INTERNATIONAL FIRE CODE	2018	-	
MECHANICAL	INTERNATIONAL MECHANICAL CODE	2018	-	
ELECTRICAL	NATIONAL ELECTRICAL CODE	2017	-	
PLUMBING	INTERNATIONAL PLUMBING CODE	2018	-	
LANDSCAPE	LOCAL LANDSCAPE ORDINANCE	YES	-	
ENERGY	NONE		-	
SIGNAGE	LOCAL SIGNAGE ORDINANCE	YES	-	
ACCESSIBILITY	ICC/ANSI A117.1	2009	-	
HEALTH	LOCAL HEALTH REQUIREMENTS	YES	-	

### USE AND OCCUPANCY CLASSIFICATION

	USE GROUP	CONSTRUCTION TYPE	FIRE PROTECTION	MIXED USE SECTION 508	AREA (SF)
	303	TABLE 601	903.2.1.2.2		
CLASSIFICATION	ASSEMBLY 2	VB	REQUIRED	MAJOR OCCUPANCY A-2 NONSEPARATED OCC.	3,760
ACTUAL BUILDING AREA					3,760
MIXED USE	ASSEMBLY, STORAGE, BUSINESS				

### GENERAL BUILDING SUMMARY

		IBC 2018	TABLE 504.3
BUILDING HEIGHT LIMITATIONS	STORIES		AREA (SF)
ALLOWABLE HEIGHT LIMITATION	1 STORY, 40'		6,000
ALLOWABLE HEIGHT INCREASE (SPRINKLER SYS.)	1 STORY, 20'		300%
OTHER	N/A		N/A
TOTAL ALLOWABLE HEIGHT	60'		18,000
ACTUAL HEIGHT (IN STORIES)	1 STORY, 21'-0"		3,760

### FIRE RESISTANCE RATINGS

BUILDING ELEMENT	RATING (HOURS)	DESIGN NO.	REMARKS
STRUCTURAL FRAME	0		TABLE 601
BEARING WALLS: EXTERIOR	0		TABLE 601
BEARING WALLS: INTERIOR	0		TABLE 601
NONBEARING WALLS: EXTERIOR	0		TABLE 602
NONBEARING WALLS: INTERIOR	0		TABLE 601
FLOOR CONSTRUCTION	0		-
ROOF CONSTRUCTION	0		-
CORRIDORS	0		TABLE 1018.1
OPEN EGRESS STAIRS	N/A		-

### FIRE RESISTANCE RATINGS FOR EXTERIOR WALLS BASED ON SEPARATION DISTANCE

MINIMUM FIRE RESISTANCE RATING	MINIMUM FIRE SEPARATION	ACTUAL FIRE SEPARATION
0	X≥30	X≥30

### OCCUPANT LOAD

OCCUPANCY	AREA (SF)	FACTOR	LOAD (OCCUPANTS)	REMARKS
STORAGE	915	300 SF	4	
BUSINESS	59	100 SF	1	
COMMERCIAL KITCHEN	885	200 SF	5	
FLEX SEATING	-	ACTUAL	41	
FIXED SEATING	-	24" PER PERSON	35	820 LINEAR INCHES OF SEATING
WAITING	224	15 SF	15	224SF
RESTROOMS		0 NET		
TOTAL	2,083		101	

### MEANS OF EGRESS

EGRESS WIDTH	FACTOR (INCHES PER OCCUPANT)	REQUIRED (INCHES)	PROVIDED (INCHES)	REMARKS
DOORS, RAMPS, CORRIDORS	0.2	33	190	1005.3.2
EXIT ACCESS REQUIREMENTS		MINIMUM UNITS	PROVIDED UNITS	REMARKS
MINIMUM NUMBER OF EXITS		2	3	1006.2.1
MINIMUM CORRIDOR WIDTH (INCHES)		44	44	1020.2
STORE MINIMUM EXIT SEPARATION (FEET)		36	41	1007.1.1
MAXIMUM LENGTH OF EXIT ACCESS TRAVEL (FEET)		250	<250	1017.2
MAXIMUM DEAD ENDS: (FEET)		20	<20	1020.4
MAXIMUM COMMON PATH OF EGRESS TRAVEL (FEET) IN B OCCUPANCY		75	<75	1006.2.1
MAXIMUM COMMON PATH OF EGRESS TRAVEL (FEET) IN A OCCUPANCY		30	<30	1029.8

### INTERIOR FINISHES

MAXIMUM FLAME SPREAD CLASS	WALLS/CEILINGS	REMARKS
EXIT PASSAGEWAYS	B	TABLE 803.13
CORRIDORS	B	TABLE 803.13
ROOMS AND ENCLOSED SPACES	C	TABLE 803.13

### PLUMBING FIXTURE COUNT

TOTAL STORE OCCUPANT LOAD	101	MEN 51	WOMEN 51	REMARKS
FIXTURE TYPE	FACTOR PER OCCUPANT	REQUIRED	PROVIDED	REQUIRED PROVIDED
WATER CLOSET	75	1	1	1 2
URINALS	50% MAY BE URINAL	N/A	1	N/A N/A
LAVATORIES	200	1	1	1 1
UNISEX TOILET (REQUIRED IF 6 OR MORE WC ARE REQUIRED)	N/A	0	0	
SERVICE SINKS	1 REQUIRED	1		
DRINKING FOUNTAINS	EXEMPT			SECTION 410.4

- PERFORM WORK IN COMPLIANCE WITH ALL APPLICABLE ACCESSIBILITY, FEDERAL, STATE AND LOCAL CODES AND ORDINANCES. NOTIFY ARCHITECT OF ANY DISCREPANCIES FOR CLARIFICATION.
- NOT USED.
- COORDINATE ALL TRADES PRIOR TO CONSTRUCTION TO ENSURE PROPER SEQUENCING OF THE WORK.
- VERIFY ALL EXISTING CONDITIONS PRIOR TO BIDDING, FABRICATION AND CONSTRUCTION. NOTIFY ARCHITECT OF ANY DISCREPANCIES FOR CLARIFICATION.
- DO NOT SCALE DRAWINGS. NOTIFY ARCHITECT OF ANY DIMENSIONAL DISCREPANCIES FOR CLARIFICATION.
- DIMENSIONS UNLESS NOTED OTHERWISE:  
TO FACE OF WOOD STUD, CONCRETE OR MASONRY WORK; TO CENTERLINE OF COLUMNS OR OTHER GRID POINTS TO CENTERLINE FRAMES WINDOW AND DOOR OPENINGS; TO FINISH FACES OF CLEAR WIDTHS.
- VERIFY SIZE, CHARACTERISTICS, AND REQUIRED CLEARANCES OF ALL EQUIPMENT TO BE FURNISHED WITH MANUFACTURERS OR SUPPLIERS PRIOR TO CONSTRUCTION. NOTIFY ARCHITECT OF ANY DISCREPANCIES FOR CLARIFICATION.
- PROVIDE BLOCKING AND GROUNDS AS SPECIFIED FOR BUILT-IN AND SURFACE MOUNTED ITEMS PRIOR TO APPLYING WALL-SURFACING MATERIALS. LOCATIONS SHALL BE COORDINATED WITH THE WORK OF OTHER TRADES.
- CONCEAL ALL PLUMBING, DUCTWORK, CONDUIT, WIRE, AND SIMILAR ITEMS UNLESS NOTED OTHERWISE.

## LIFE SAFETY PLAN LEGEND

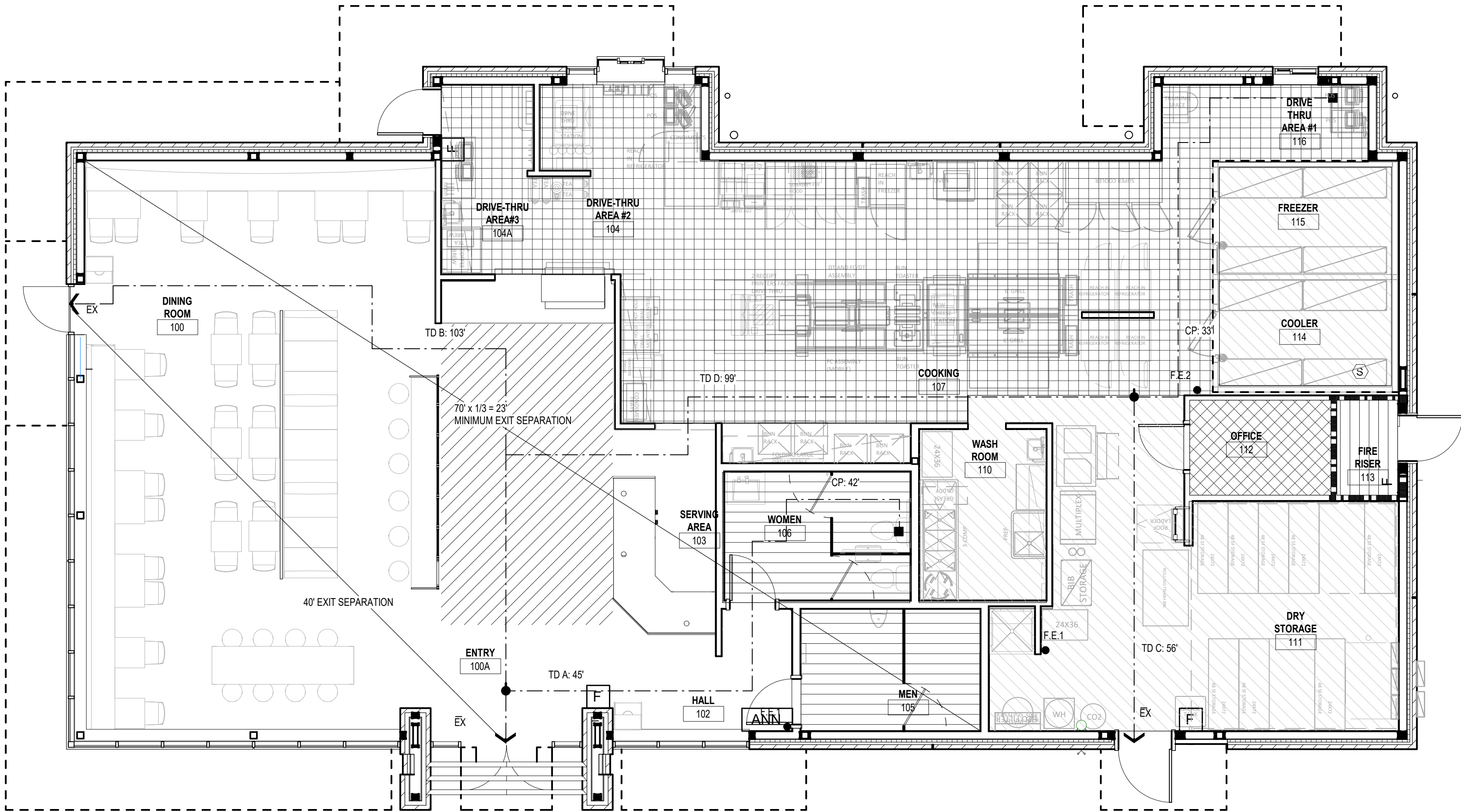
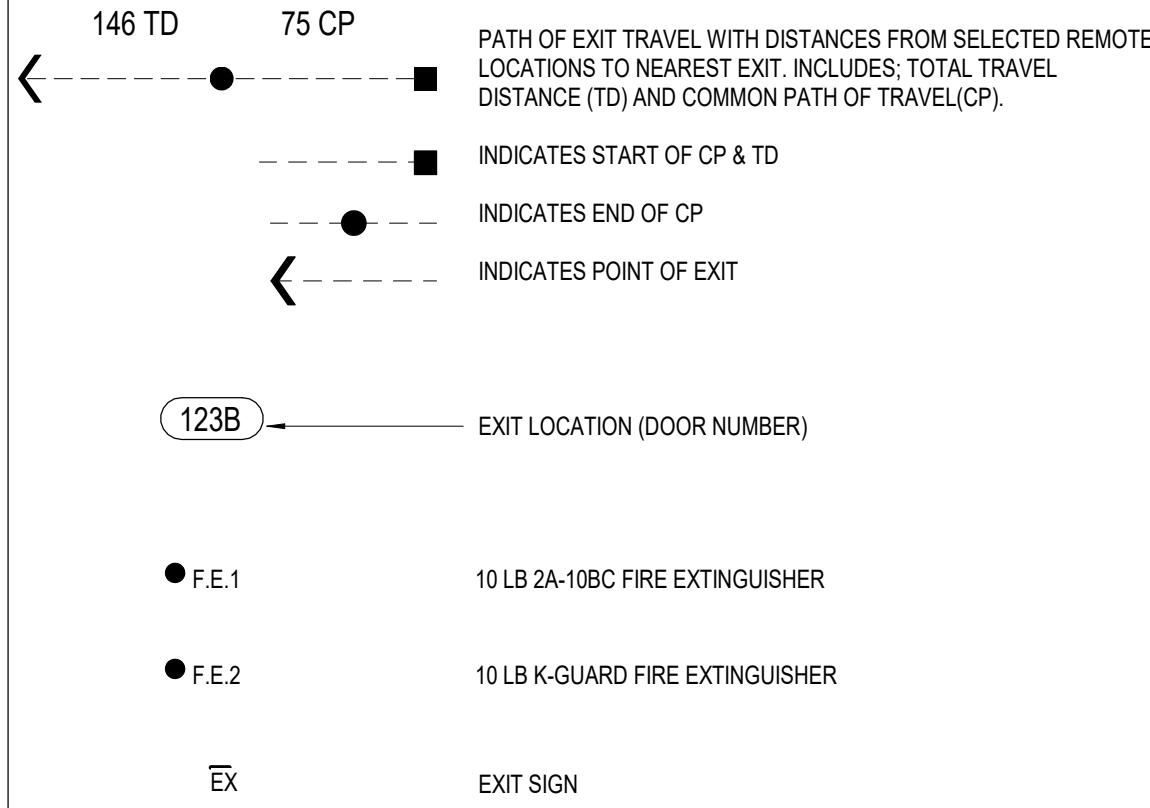

A1

## LIFE SAFETY PLAN

3/16" = 1'-0"



**ms consultants, inc.**  
engineers, architects, planners  
2221 Schrock Road  
Columbus, Ohio 43229  
p 614.898.7100  
f 614.898.7570  
www.msconsultants.com

## WHATABURGER 20-M LEES SUMMIT

1460 NE DOUGLAS ST  
LEE'S SU MMIT, MO



NOTICE: THIS ARCHITECTURAL AND ENGINEERING DRAWING IS GIVEN IN CONFIDENCE AND SHALL BE USED ONLY PURSUANT TO THE AGREEMENT WITH THE ARCHITECT. NO OTHER USE, DISSEMINATION, OR DUPLICATION MAY BE MADE WITHOUT PRIOR WRITTEN CONSENT OF THE ARCHITECT. ALL COMMON LAW RIGHTS OF COPYRIGHT AND OTHERWISE ARE HEREBY SPECIFICALLY RESERVED.



04/22/19  
PROFESSIONAL OF RECORD:  
CHARLES MICHAEL BUSCH No. 2019022528  
EXP. DATE: 12/31/21

REV	DESCRIPTION	DATE

Project No.: 40497-01

Client Project No.:

Drawing Title:

## CODE ANALYSIS AND LIFE SAFETY PLANS

Date: 12/21/20 Phase: BID/PERMIT

Designed: --

Drawn: RDM

Checked: CMB

Drawing No.:

G1.0



C:\Backup\Revit\WB-Lees Summit\MO\_V18\_ARCH\_210113\_ejaquay.rvt 1/27/2021 1:12:19 PM

## FINISH SCHEDULE

KEY	DESCRIPTION	MFG	MODEL/PATTERN	COLOR	SIZE	INSTALLATION NOTES
FLOORING						
T-1	TILE	CROSSVILLE STUDIOS	SHADES	CLAY UPS	12"x24"	INSTALL ASHLAR PATTERN, USE WITH EPOXY GROUT GR-1
T-2	TILE	CROSSVILLE STUDIOS	SHADES	AV247 HAZE UPS	12"x24"	INSTALL ASHLAR PATTERN, USE WITH EPOXY GROUT GR-1
T-3	TILE	EMSER	N/A	MOKUZI SHIRO	8"x36"	INSTALL ASHLAR PATTERN, USE WITH EPOXY GROUT GR-2
T-6	QUARRY TILE	AMERICAN OLEAN	QUARRY TILE	SHADOW GRAY	8"x8"	HAND-TROWELED IN PLACE
BASE						
TB-1	TILE BASE	CROSSVILLE STUDIOS	INTEGRAL COVE BASE	CLAY UPS	4"	STANDARD INTEGRAL COVE BASE AT T-1
TB-2	TILE BASE	CROSSVILLE STUDIOS	INTEGRAL COVE BASE	AV247 HAZE UPS	4"	STANDARD INTEGRAL COVE BASE AT T-2
TB-3	QUARRY TILE BASE	AMERICAN OLEAN	QUARRY TILE BASE	SHADOW GRAY	4"	STANDARD INTEGRAL COVE BASE AT T-6
TB-4	SUBWAY TILE BASE	DALTILE	COLOR WHEEL LINEAR, A34C1A34C1M	ARCTIC WHITE MATTE	4" X 12"	INTEGRAL COVE BASE
WALLS						
FRP-1	FIBERGLASS REINFORCED PANELS	MARLITE	STANDARD FRP P151	LIGHT GRAY	FULL HEIGHT	STANDARD PEBBLE FINISH, FINISH ALL EDGES WITH APPROPRIATE HARMONIZING TRIM
PT-1	FIELD PAINT	SHERWIN WILLIAMS	SW7043	WORLDLY GRAY	N/A	EGGSHELL FINISH
T-4	GEOMETRIC TILE	EMSER TILE	CODE	GRAY TRAPEZIOD	4" X 9"	REFER TO XXXX FOR INSTALLATION, USE WITH EPOXY GROUT GR-2
T-5	SUBWAY TILE	DALTILE	COLOR WHEEL LINEAR	ARCTIC WHITE MATTE	4" X 12"	INSTALL HORIZONTAL ASHLAR PATTERN, USE WITH EPOXY GROUT GR-2
T-7	SUBWAY TILE BULLNOSE	DALTILE	COLOR WHEEL LINEAR, S44C8S44C9	ARCTIC WHITE MATTE	4" X 12"	INSTALL VERTICALLY TO FINISH EXPOSED TILE EDGE
T-8	SUBWAY TILE JOLLY	DALTILE	COLOR WHEEL LINEAR, S1212JS1212J	ARCTIC WHITE MATTE	4" X 12"	INSTALL ON ALL EXTERIOR CORNERS AT T-5
WC-1	OFOI	N/A	N/A	N/A	N/A	OFOI, CUSTOM TYPE II VINYL WALL COVERING
WC-2	OFOI	N/A	N/A	N/A	N/A	OFOI, CUSTOM TYPE II VINYL WALL COVERING
WC-3	OFOI	N/A	N/A	N/A	N/A	OFOI, CUSTOM TYPE II VINYL WALL COVERING
WP-1	WALL PROTECTION	ARCOVYN RIGID SHEET	#262	DRIFTWOOD	3' HIGH, .040" THICKNESS	FINISH ALL EDGES WITH COORDINATING ARCOVYN TRIM IN #262 DRIFTWOOD
CEILINGS						
ACT-1	ACOUSTICAL CEILING TILE	ARMSTRONG	OPTIMA OPEN PLAN 3160B HUMGUARD PLUS	WHITE	48"x48"	SQUARE LAY-IN
ACT-2	ACOUSTICAL CEILING TILE	NATIONAL GYP GRIDSTONE	FIRE-SHIELD CEILING PANEL	WHITE	24" X 24"	SQUARE LAY-IN
PT-2	SOFFIT PAINT	SHERWIN WILLIAMS	SW7047	PORPISE	N/A	FLAT FINISH
PT-3	CEILING PAINT	SHERWIN WILLIAMS	SW7005	PURE WHITE	N/A	FLAT FINISH
PT-4	BULKHEAD PAINT	SHERWIN WILLIAMS	MATCH WHATABURGER PANTONE ORANGE			FLAT FINISH
SOLID SURFACE						
SS-1	SOLID SURFACE	CORIAN	N/A	SILVER GRAY	6MM THICKNESS	EDGES TO BE SQUARE
SS-2	SOLID SURFACE	CORIAN	N/A	DEEP ESPRESSO	6MM THICKNESS	EDGES TO BE SQUARE
SS-3	SOLID SURFACE	CORIAN	N/A	CAMEO WHITE	6MM THICKNESS	EDGES TO BE SQUARE
PLASTIC LAMINATE						
PL-1	PLASTIC LAMINATE	WILSONART	7992-38	PINNACLE WALNUT		GRAIN TO ALWAYS BE INSTALLED VERTICALLY
MISC.						
GR-1	FLOORING EPOXY GROUT					
GR-2	ACCENT TILE EPOXY GROUT					
TR-1	TILE TRIM	SCHLUTER SYSTEMS	JOLLY	STAINLESS		
TR-2	WALLCOVERING TRIM	FRY REGLET	WALLCOVERING TRIM BASE AND TERMINATION	STAINLESS	N/A	

## WALLCOVERING LEGEND

WC-1



WC-2



WC-3

## GENERAL NOTES - FINISH PLAN

- MATERIALS ON FINISH SCHEDULE MUST BE SUBMITTED TO JACOBS INTERIOR ARCHITECT IN TRIPPLICATE FOR REVIEW AND APPROVAL PRIOR TO ORDERING.
- DEVIATION FROM SPECIFIED MATERIALS AND INSTALLATIONS ARE NOT PERMITTED UNLESS SUBMITTED IN A TIMELY FASHION AND APPROVED BY JACOBS PRIOR TO MODIFICATION.
- UNLESS OTHERWISE NOTED, NEW FLOOR FINISHES TO BE T-1. ALL TILE TO BE SAME DYE LOT WITHIN THEIR OWN TYPE.
- CONTRACTOR TO SUBMIT FULL SIZE SAMPLES OF EACH SPECIFIED TILE. LABEL SAMPLES TO IDENTIFY COLOR, QUALITY OF CONSTRUCTION, MANUFACTURER, PROJECT NAME, AND GENERAL AREA OF INSTALLATION.
- TILE TO TILE THRESHOLD IS TO BE SEAMED UNDER CENTERLINE OF DOOR IN CLOSED POSITION.
- TILE TO SLAB THRESHOLD TO BE SEAMED UNDER CENTERLINE OF DOOR IN CLOSED POSITION. PROVIDE STAINLESS METAL REDUCER STRIP. SUBMIT SAMPLE OF METAL REDUCER STRIP TO JACOBS FOR APPROVAL PRIOR TO INSTALLATION.
- INSTALLED TILE AND ALL OTHER FLOORING FINISHES SHALL BE PROTECTED FOR THE DURATION OF CONSTRUCTION.
- WALL BASE TO BE AN INTEGRAL COVE BASE AND IS TO VISUALLY MATCH THE THE ADJACENT FLOOR TILE BELOW UNLESS NOTED OTHERWISE. FOR EXAMPLE, T-1 FLOORING SHOULD ALWAYS RECEIVE INTEGRAL COVE BASE TB-1. GROUT JOINTS ARE TO ALIGN.
- TOP EDGES OF DISSIMILAR BASE MATERIALS SHALL ALIGN.
- SUBMIT SAMPLES OF EACH SPECIFIED TILE BASE. TILE SAMPLES SHALL BE FULL SIZE OR 12" x 12".
- SUBMIT FULL-SIZE STONE, CERAMIC, OR PORCELAIN FLOOR OR WALL TILE SAMPLES TO JACOBS INTERIOR ARCHITECTS FOR APPROVAL PRIOR TO PURCHASE.
- GROUT COLOR TO BE SELECTED BY DESIGN PROFESSIONAL FOR THE INSTALLATION OF STONE AND HARDSURFACE FLOOR OR WALL TILES. SUBMIT SAMPLES TO JACOBS INTERIOR ARCHITECTS FOR APPROVAL. TO BE EQUAL TO MAPEI EPOXY GROUT. GROUT JOINTS TO BE SEALED.
- UNLESS OTHERWISE NOTED, NEW HOLLOW METAL DOOR FRAMES TO BE FINISHED PT-1. SEMI-GLOSS FINISH.
- UNLESS OTHERWISE NOTED, NEW GWB TO BE FINISHED PT-1. EGGSHELL FINISH, WITH LOW VOC.
- UNLESS OTHERWISE NOTED, CLOSETS TO BE FINISHED TO MATCH ADJOINING SPACE.
- WHERE CERAMIC, PORCELAIN, STONE, OR GLASS TILE IS SCHEDULED, COMPLY WITH REQUIREMENTS OF LATEST EDITION OF TILE COUNCIL OF NORTH AMERICA'S "HANDBOOK FOR CERAMIC, GLASS AND STONE TILE INSTALLATION" AND MANUFACTURER'S GUIDELINES.
- WHERE CERAMIC, PORCELAIN, STONE, OR GLASS TILE IS SCHEDULED, ALL EXPOSED EDGES SHALL RECEIVE A SCHLUTER EDGE. EXPOSED TILE EDGES ARE NOT ALLOWED.
- FINISHING AT GWB TO BE ONE COAT OF INTERIOR LATEX BASE PRIMER COAT AND TWO COATS OF INTERIOR LATEX BASE PAINT. PRIMER COAT TO BE TINTED SIMILAR TO FINISH COAT COLOR. FINISH TO BE EGGSHELL, WITH LOW VOC. UNLESS OTHERWISE NOTED.
- FINISHING AT METAL SURFACES AND DOOR FRAMES TO BE ONE COAT BASE PRIMER AND TWO COATS BASE PAINT. PRIMER COAT TO BE TINTED SIMILAR TO FINISH COAT. PROVIDE ADDITIONAL COATS TO CONCEAL BASE MATERIAL. FINISH TO BE SEMI-GLOSS. REFER TO FINISH SCHEDULE FOR ADDITIONAL INFORMATION.
- SUBMIT 12" x 12" SAMPLES OF EACH SPECIFIED PAINT COLOR AND FINISH TO JACOBS FOR APPROVAL PRIOR TO INSTALLATION.
- ALL WALLCOVERING IS OWNER FURNISHED OWNER INSTALLED (OFOI).
- SURFACES SCHEDULED TO RECEIVE WALLCOVERING ARE TO BE PRIMED ACCORDING TO WALLCOVERING MANUFACTURER'S RECOMMENDATIONS PRIOR TO INSTALLATION. WALLCOVERING INSTALLATION TO BE FREE FROM BUBBLES, BUSTERS, WRINKLES, LOOSE EDGES, OPEN SEAMS OR STAINS. CONTRACTOR TO USE NEW BLADE FOR EACH WALLCOVERING CUT REQUIRED ON SITE.
- UNLESS OTHERWISE NOTED, NEW CEILINGS TO BE ACT-1.
- UNLESS OTHERWISE NOTED, GWB CEILINGS AND SOFFITS TO BE PAINTED CEILING WHITE, FLAT FINISH. REFER TO FINISH SCHEDULE.
- MATERIAL AND FABRICATION OF MILLWORK SHALL BE IN ACCORDANCE WITH THE ARCHITECTURAL WOODWORKING INSTITUTE (AWI) STANDARDS OF CONSTRUCTION FOR PREMIUM GRADE MILLWORK AS A MINIMUM CRITERIA.
- HIGH PRESSURE DECORATIVE LAMINATE (HPDL) WORK SHALL COMPLY WITH AWI SECTION 400. LAMINATE SUBSTRATE SHALL BE MEDIUM DENSITY PARTICLE BOARD OR MEDIUM DENSITY FIBERBOARD. HPDL TYPE 'VGS' SHALL BE USED ON HORIZONTAL SURFACES. HPDL TYPE 'VGS' SHALL BE USED ON VERTICAL SURFACES. CABINET INTERIORS SHALL RECEIVE TREMOSET DECORATIVE OVERLAY (MELAMINE) IN WHITE. SHELVING SHALL COMPLY WITH AWI SECTION 600.
- PROVIDE 135 DEGREE, FRAMELESS CONCEALED HINGES (EUROPEAN STYLE) AND HEAVY-DUTY, FULL-EXTENSION DRAWER GLIDES ONLY. WHERE MILLWORK IS ADJACENT TO PERPENDICULAR PARTITION OR OBSTRUCTION, PROVIDE 94 DEGREE OPEN ANGLE HINGE AT CABINET DOORS THAT SWING INTO OBSTRUCTION, TYPICAL. HARDWARE AND GLIDE CUT SHEETS SHALL BE SUBMITTED WITH SHOP DRAWINGS FOR APPROVAL.
- CABINETS SHALL BE INSTALLED WITH CONCEALED HANGING METHODS ONLY.
- EXPOSED FINISHED SURFACES (JAMBS, SOFFITS, COUNTERTOPS, CABINETRY, ETC.) SHALL BE PROTECTED WITH DROP CLOTHS OR CARDBOARD ENCLOSURES FOR THE DURATION OF CONSTRUCTION TO PREVENT DAMAGE, AND WEAR.
- WARRANTY INFORMATION (PROVIDED BY MANUFACTURER AND SUBCONTRACTORS) AND MANUFACTURER TECHNICAL DATA (CARE AND MAINTENANCE) FOR MATERIALS ON FINISH SCHEDULE SHALL BE SUBMITTED TO OWNER'S REPRESENTATIVE PRIOR TO JOB COMPLETION.
- PROVIDE 5% OF ATTIC STOCK, BUT NOT LESS THAN ONE FULL BOX, BUCKET, OR ROLL, FOR THE FOLLOWING MATERIALS: CERAMIC TILE, QUARRY TILE, PORCELAIN TILE, EACH PAINT COLOR, FRP, WALL PROTECTION, AND ACOUSTICAL CEILING TILES.

## KEYNOTE LEGEND

136	PROVIDE SWEEPED CONCRETE WHERE NO FLOOR FINISH IS REQUIRED.
138	PROVIDE ZINC STRIP AT TRANSITION.
140	INSTALL PF-1 UNDER DRINK EQUIPMENT
501	ALIGN WALL TILE WITH MILLWORK EDGE.
502	EDGE OF FLOORING TO ALIGN WITH SOFFIT ABOVE.

## FINISH SYMBOLS

	KEYNOTE
	FLOORING INSTALL DIRECTION
	FINISH CODE INDICATION
	ORIENTATION OF FINISHES
	ACCENT WALL
	FRP



**ms consultants, inc.**  
engineers, architects, planners  
2221 Schrock Road  
Columbus, Ohio 43229  
p 614.898.7100  
f 614.898.7570  
www.msconsultants.com

**WHATABURGER 20-M  
LEES SUMMIT**

1460 NE DOUGLAS ST  
LEE'S SUMMIT, MO



NOTICE: THIS ARCHITECTURAL AND ENGINEERING DRAWING IS GIVEN IN CONFIDENCE AND SHALL BE USED ONLY PURSUANT TO THE AGREEMENT WITH THE ARCHITECT. NO OTHER USE, DISSEMINATION, OR DUPLICATION MAY BE MADE WITHOUT PRIOR WRITTEN CONSENT OF THE ARCHITECT. ALL COMMON LAW RIGHTS OF COPYRIGHT AND OTHERWISE ARE HEREBY SPECIFICALLY RESERVED.



03/28/19  
PROFESSIONAL OF RECORD:  
CHARLES MICHAEL BUSCH No. 2019022528  
EXP. DATE: 12/31/21

REV	DESCRIPTION	DATE

Project No.: 40497-01

Client Project No.:

Drawing Title:

**FINISH PLAN**

Date: 12/21/20 Phase: BID/PERMIT

Designed: --

Drawn: RDM

Checked: CMB

Drawing No.:  
**10.1**



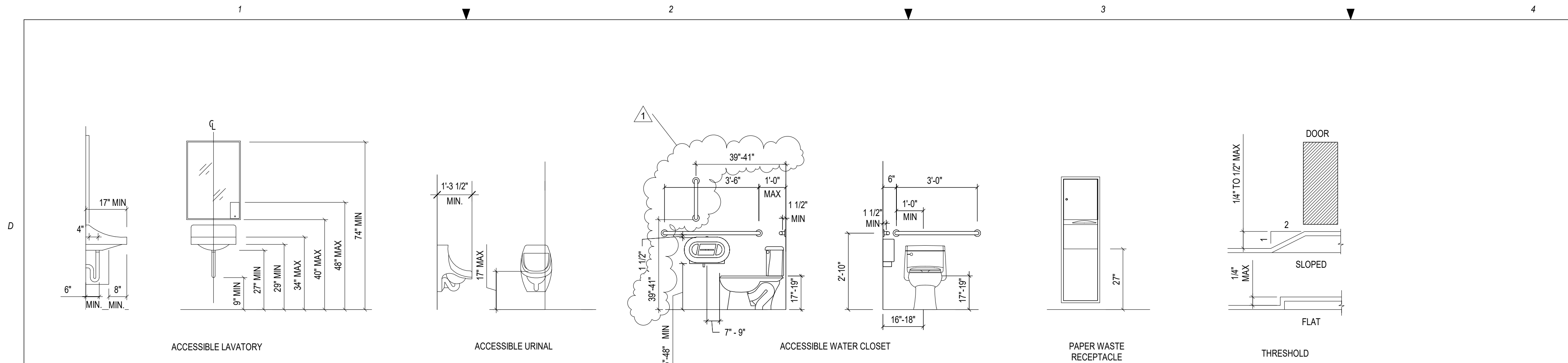

## TOILET ACCESSORIES SCHEDULE

ITEM	ACCESSORY DESCRIPTION	MANUF.	PRODUCT NAME / NO.	FINISH	QTY	DIMENSIONS	REMARKS
1	MIRROR	BOBRICK	X	STAINLESS STEEL	2	"W X "H X "D	CONTRACTOR PROVIDED, CONTRACTOR INSTALLED
2	3'-0" GRAB BAR	BOBRICK	X	STAINLESS STEEL	2	"W X "H X "D	CONTRACTOR PROVIDED, CONTRACTOR INSTALLED
3	3'-6" GRAB BAR	BOBRICK	X	STAINLESS STEEL	2	"W X "H X "D	CONTRACTOR PROVIDED, CONTRACTOR INSTALLED
4	SURFACE MOUNTED TOILET TISSUE DISPENSER	BOBRICK	X	STAINLESS STEEL	2	"W X "H X "D	WHATABURGER PROVIDED, CONTRACTOR INSTALLED
5	SEMI-RECESSED MOUNTED PAPER TOWEL DISPOSAL	MESA (AMERICAN SPECIALTIES, INC.)	X	STAINLESS STEEL	2	"W X "H X "D	CONTRACTOR PROVIDED, CONTRACTOR INSTALLED
6	SURFACE MOUNT PAPER TOWEL DISPENSER	PALMER FIXTURE CO. MECH. HANDS FREE ROLL TOWEL DPS. T-400	X		2	"W X "H X "D	WHATABURGER PROVIDED, CONTRACTOR INSTALLED
7	SURFACE MOUNTED PURSE/COAT HOOK	BRADLEY	X	STAINLESS STEEL	2	"W X "H X "D	CONTRACTOR PROVIDED, CONTRACTOR INSTALLED
8	HORIZONTAL SURFACE MOUNTED DIAPER CHANGING STATION	KOALA KARE	X	GREY	2	35 3/16"W X 22 1/4"H X 4"D	CONTRACTOR PROVIDED, CONTRACTOR INSTALLED
9	FLOOR AND CEILING MOUNTED TOILET AND URINAL PARTITIONS	BRADLEY	SOLID PHENOLIC CORE PARTITIONS	SOLID PHENOLIC, GRAPHITE GRAFIX-000F	N/A	FLOOR AND CEILING MOUNTED	CONTRACTOR PROVIDED, CONTRACTOR INSTALLED
10	18" GRAB BAR	BOBRICK	X	STAINLESS STEEL	2	"W X "H X "D	CONTRACTOR PROVIDED, CONTRACTOR INSTALLED

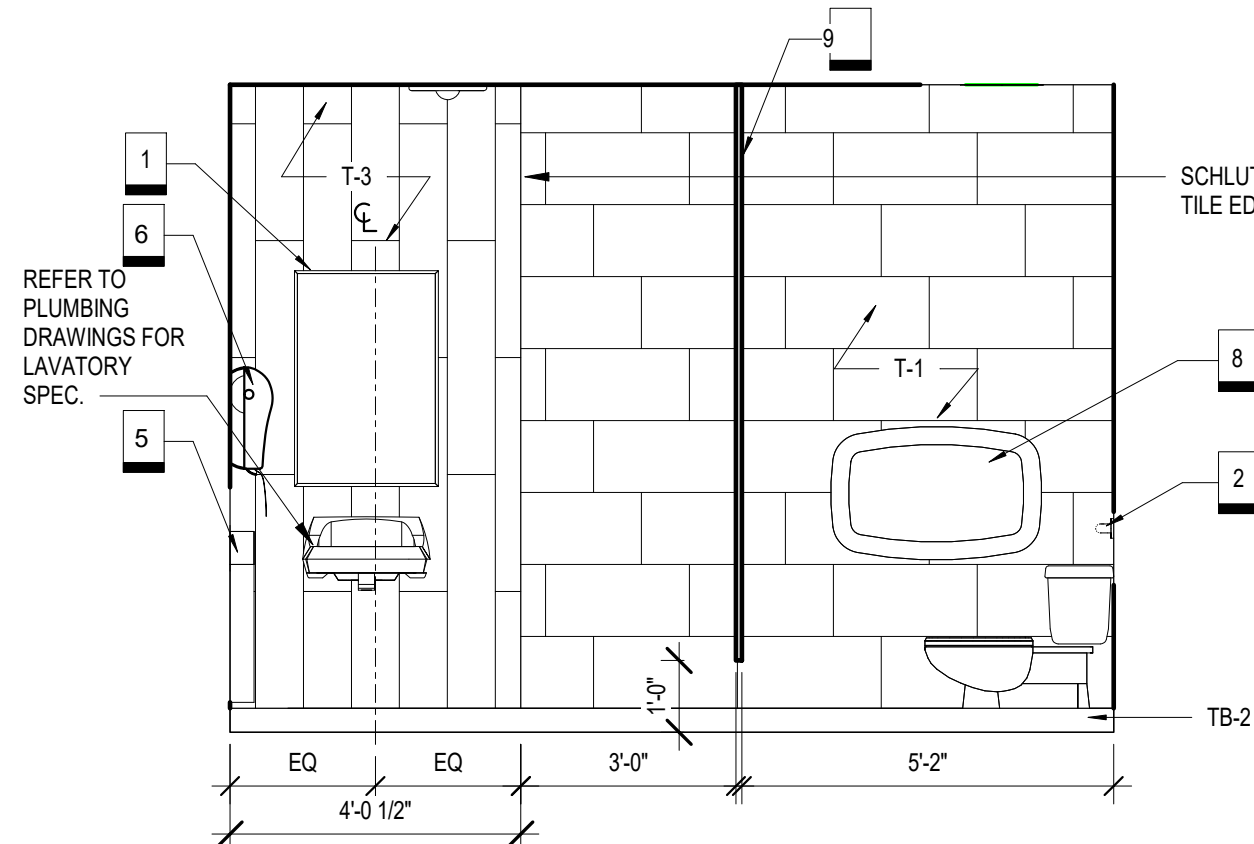
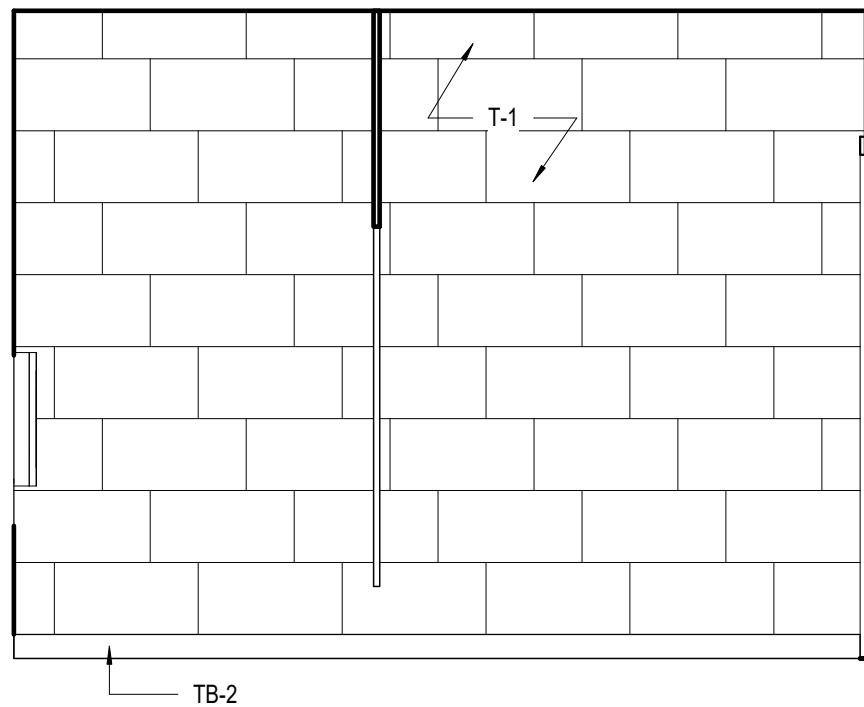
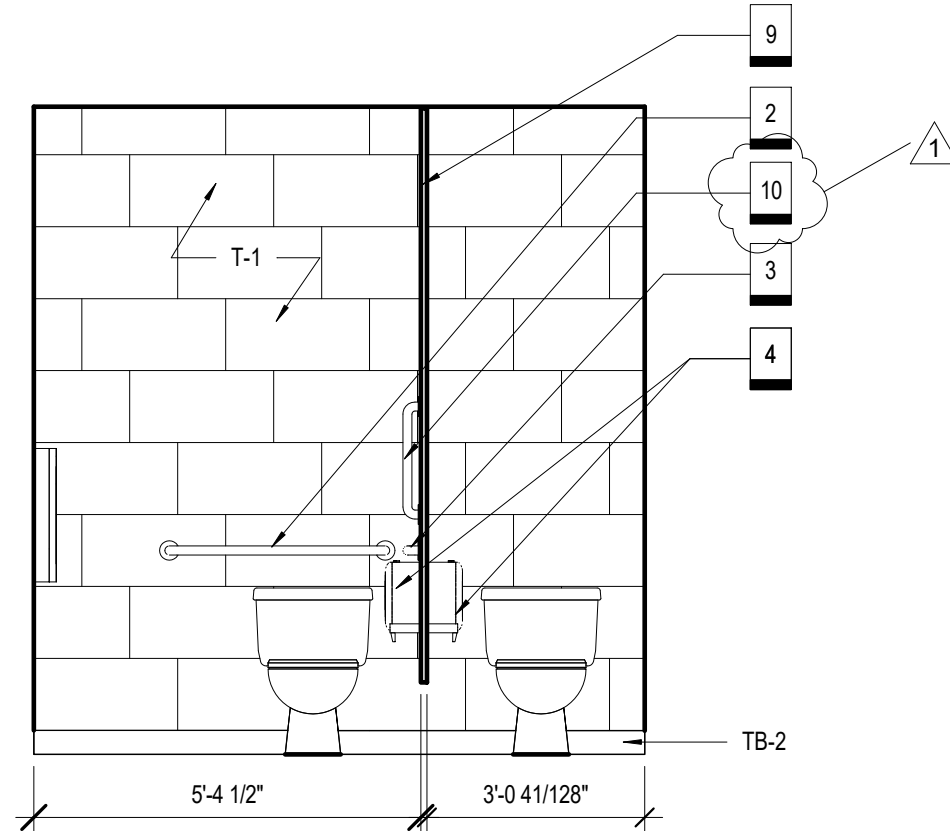
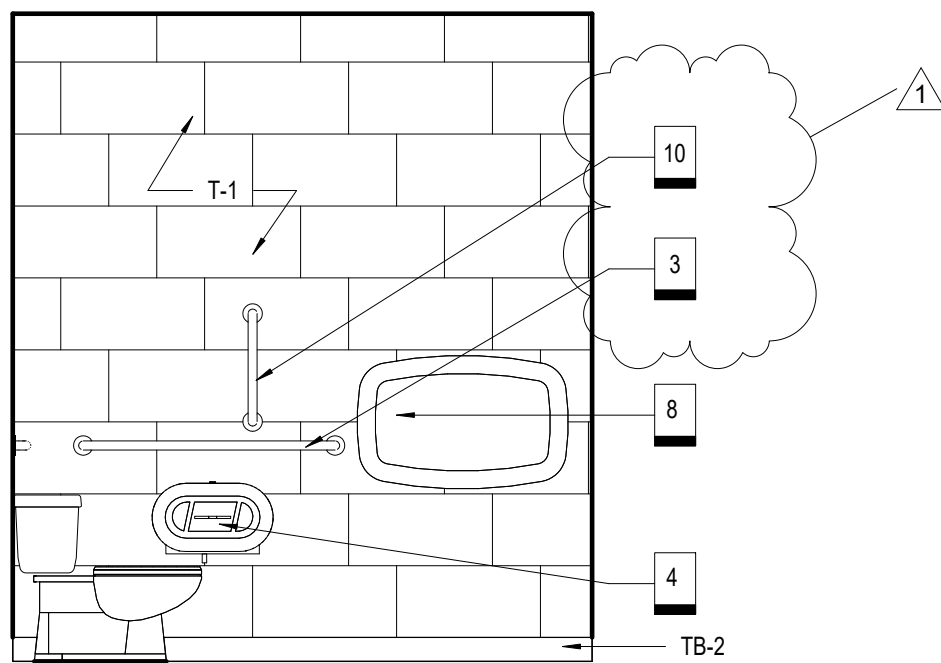
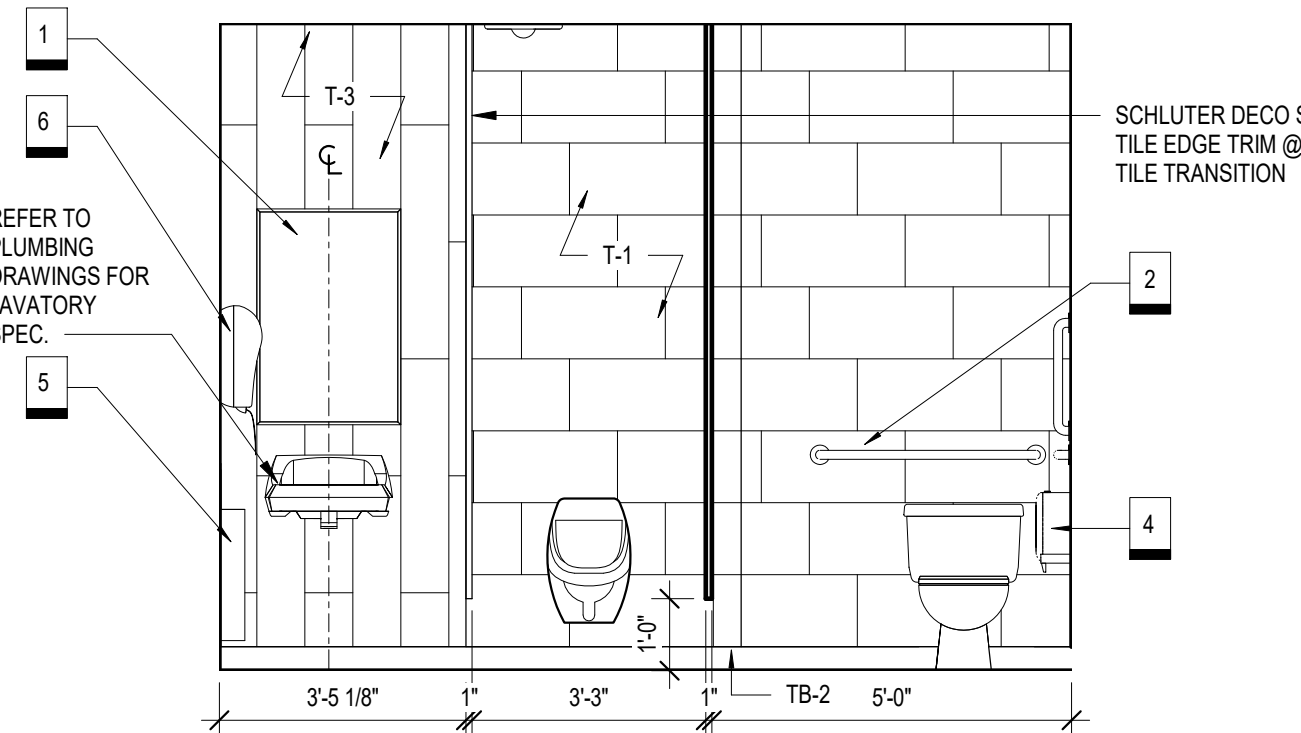
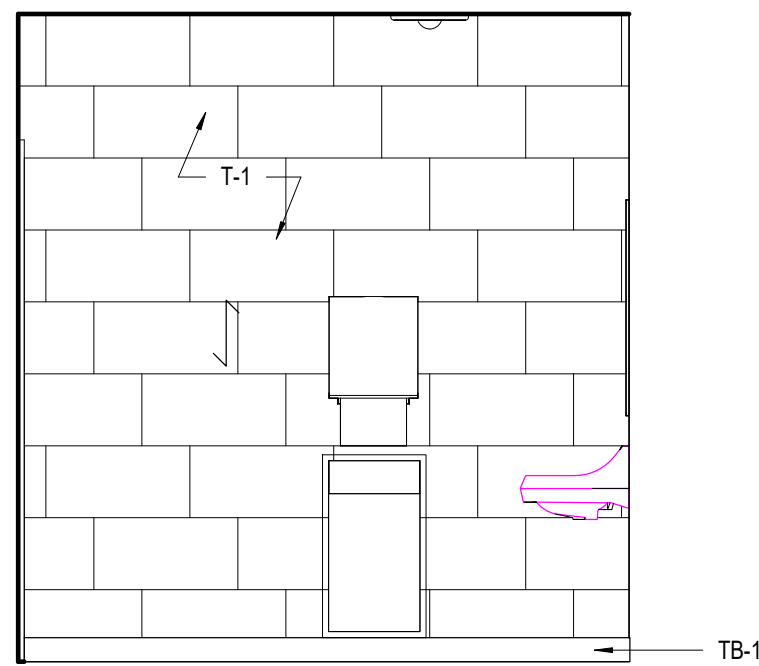
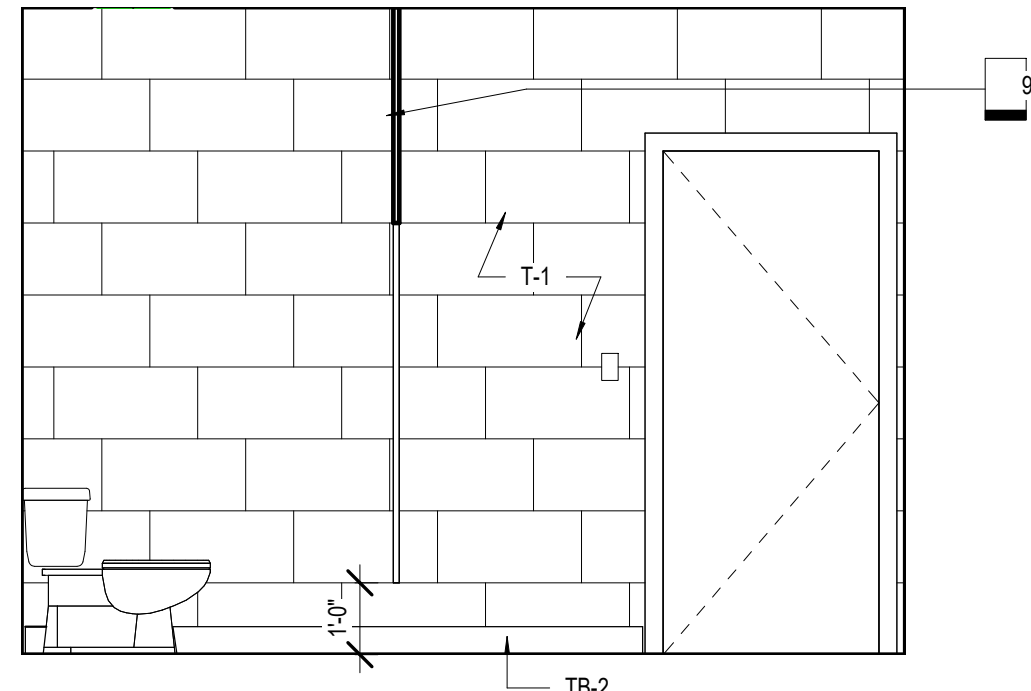
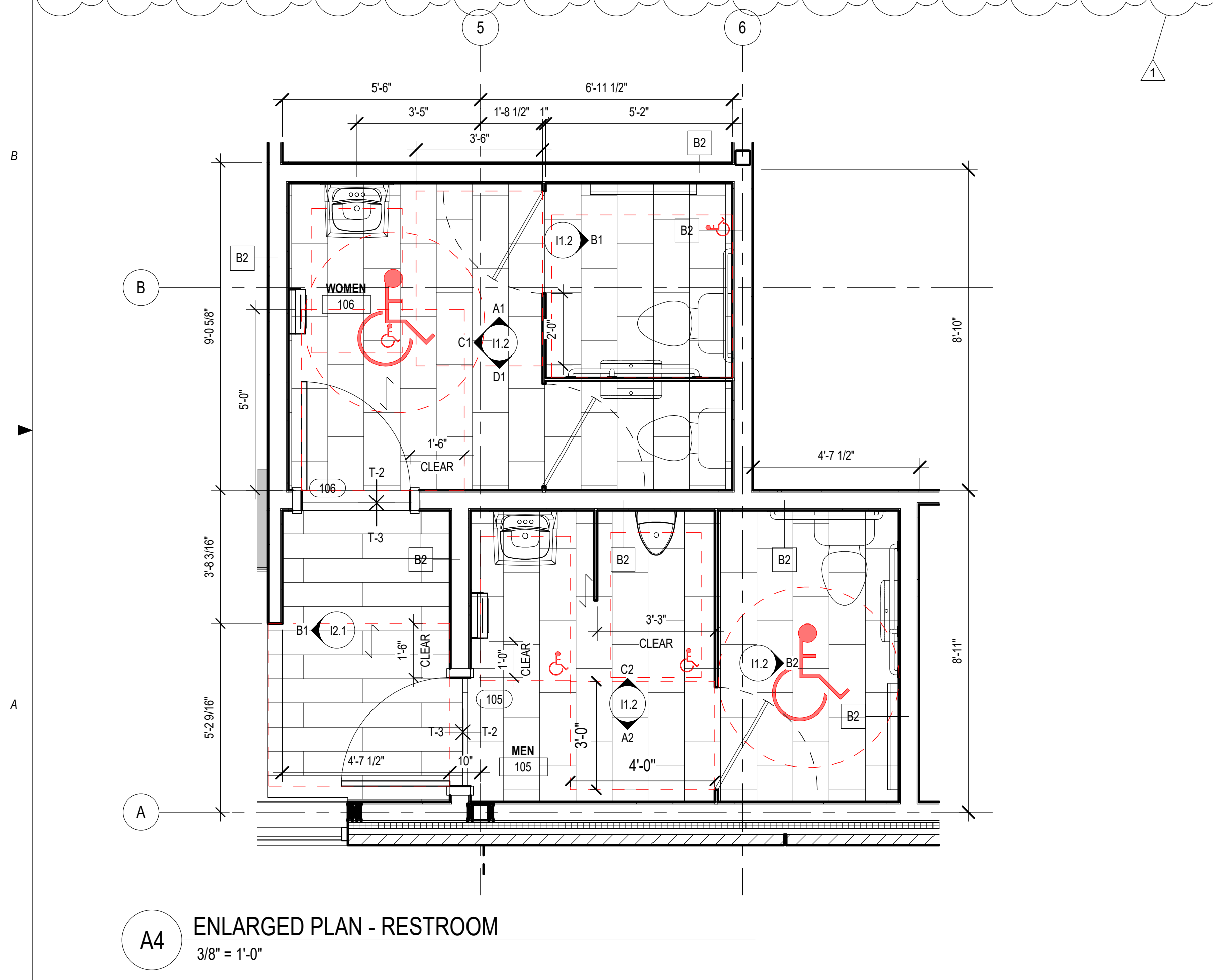

**ms consultants, inc.**  
engineers, architects, planners  
2221 Schrock Road  
Columbus, Ohio 43229  
p 614.898.7100  
f 614.898.7570  
www.msconsultants.com

**WHATABURGER 20-M  
LEES SUMMIT**

1460 NE DOUGLAS ST  
LEE'S SU MMIT, MO



NOTICE: THIS ARCHITECTURAL AND ENGINEERING DRAWING IS GIVEN IN CONFIDENCE AND SHALL BE USED ONLY PURSUANT TO THE AGREEMENT WITH THE ARCHITECT. NO OTHER USE, DISSEMINATION, OR DUPLICATION MAY BE MADE WITHOUT PRIOR WRITTEN CONSENT OF THE ARCHITECT. ALL COMMON LAW RIGHTS OF COPYRIGHT AND OTHERWISE ARE HEREBY SPECIFICALLY RESERVED.



05/17/19  
PROFESSIONAL OF RECORD:  
CHARLES MICHAEL BUSCH No. 2019022528  
EXP. DATE: 12/31/21

REV	DESCRIPTION	DATE
1	REV-1 Plan Review	1/27/21

Project No.: 40497-01

Client Project No.:

Drawing Title:

**ENLARGED PLAN AND  
INTERIOR ELEVATIONS**

Date: 12/21/20

Phase: BID/PERMIT

Designed: --

Drawn: RDM

Checked: CMB

Drawing No.:

11.2



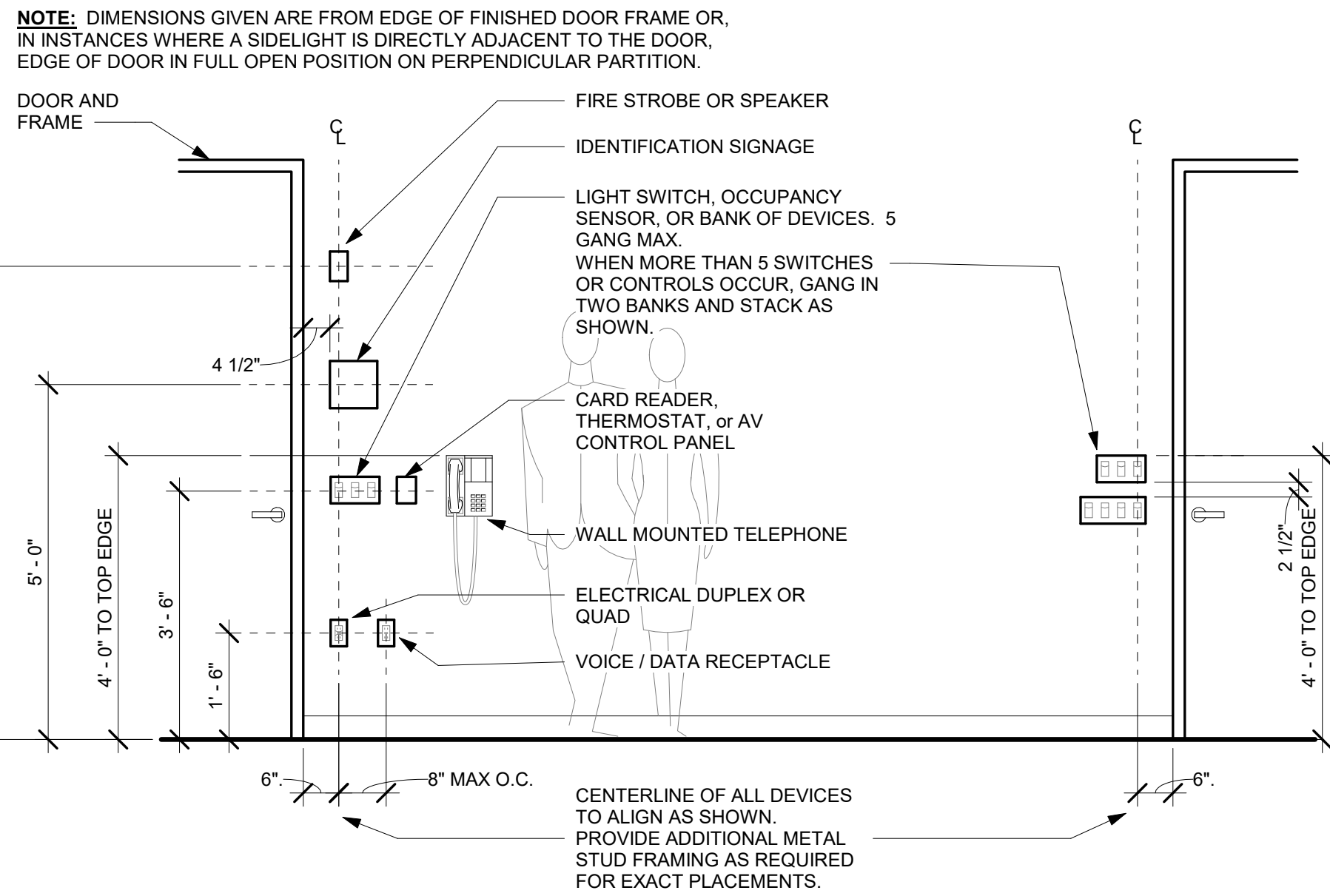

**D4** TYPICAL MOUNTING HEIGHTS  
1/2" = 1'-0"

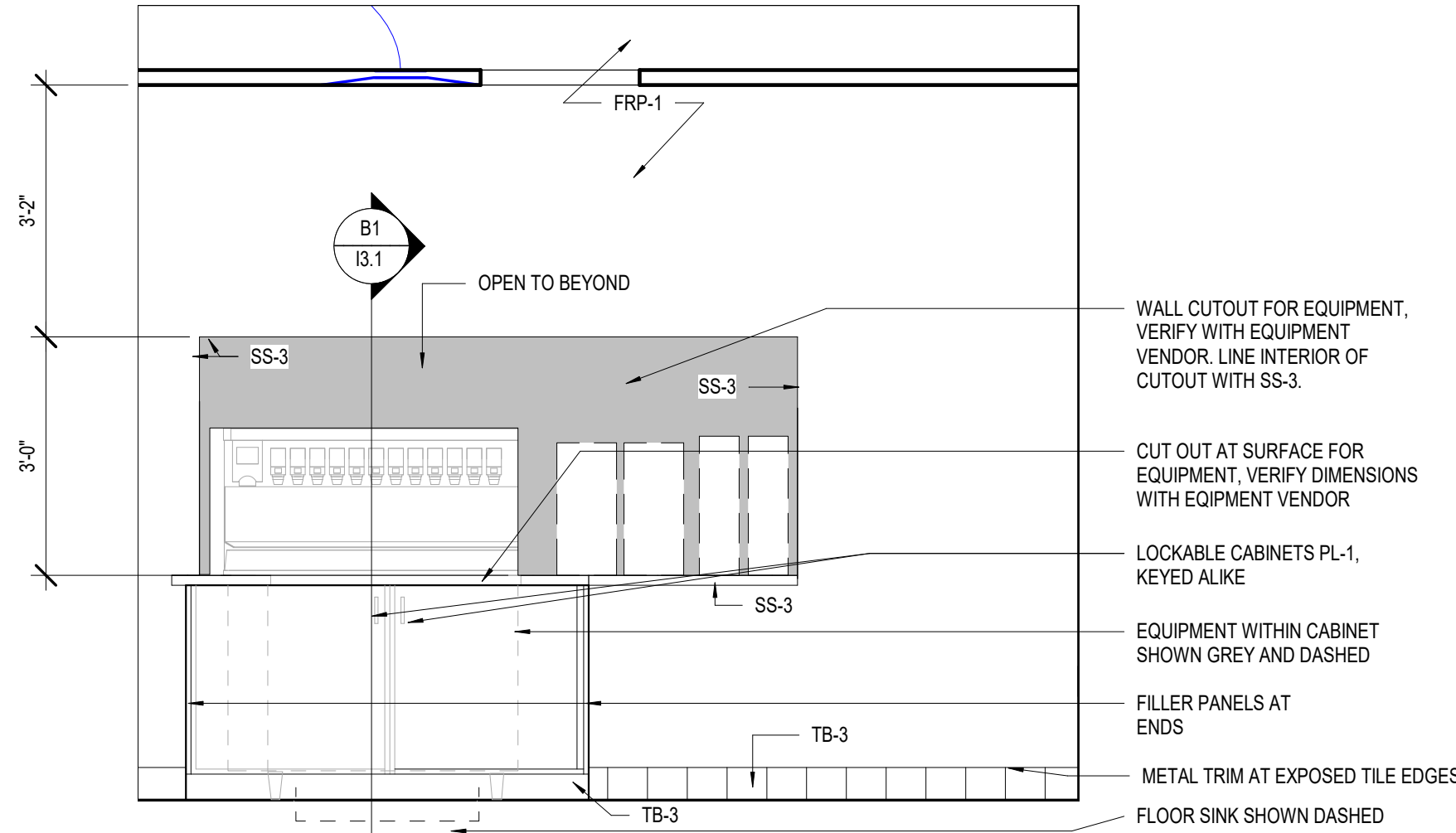

**D2** INTERIOR - SOUTH ELEVATION KITCHEN  
1/2" = 1'-0"

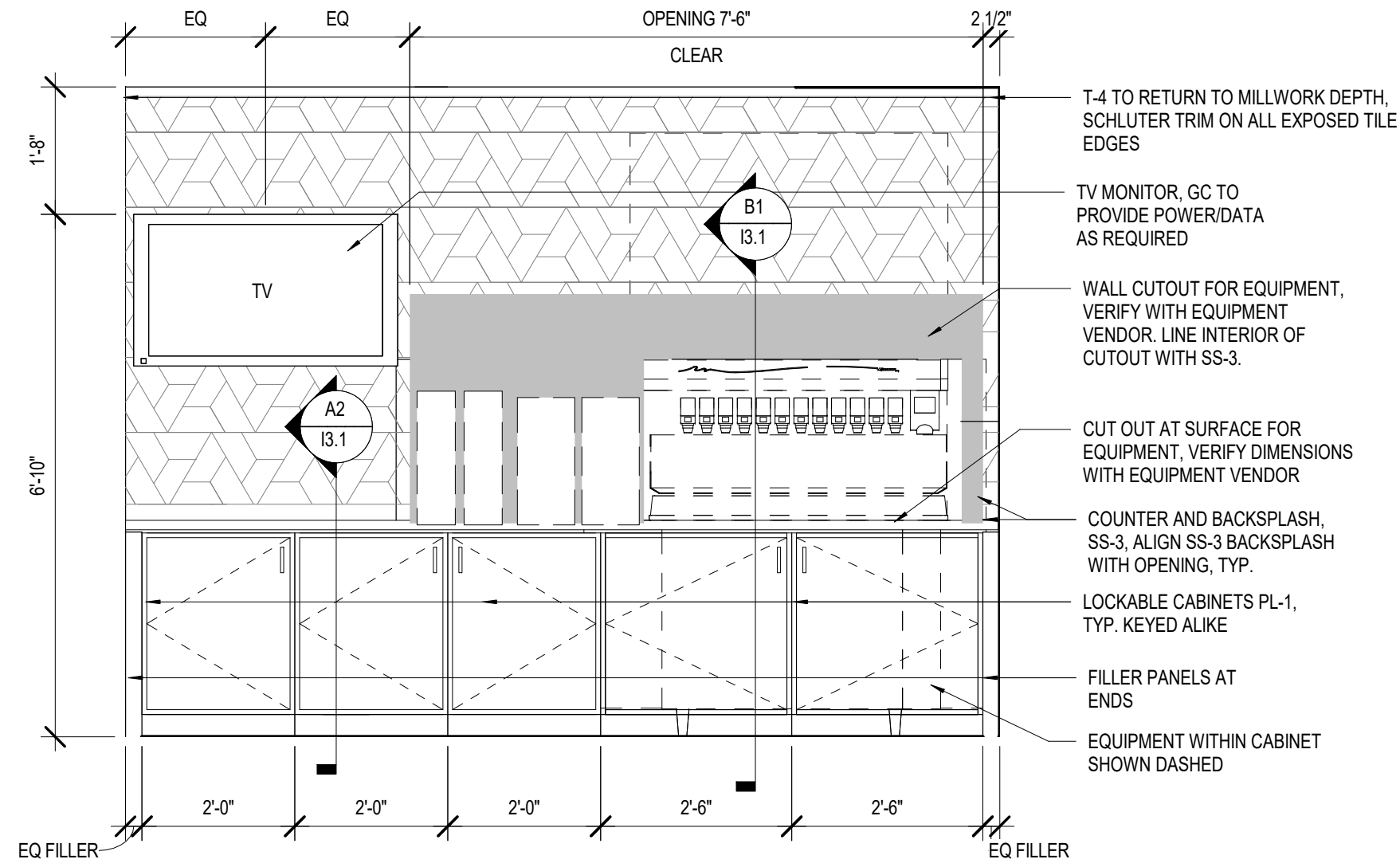

**D1** NORTH ELEVATION - DRINK STATION  
1/2" = 1'-0"

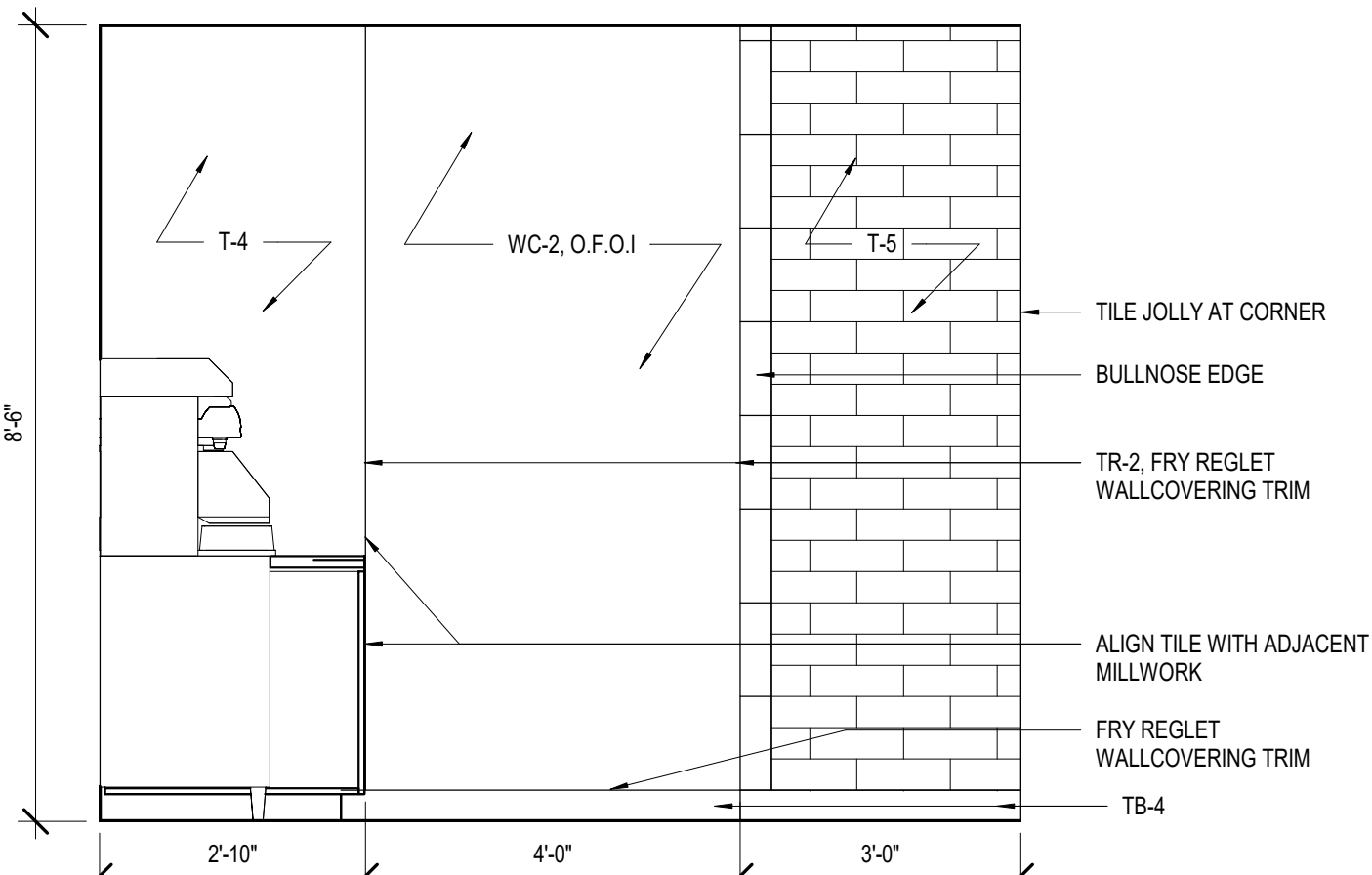

**B4** EAST ELEVATION - GRAPHIC WALL 3  
1/2" = 1'-0"

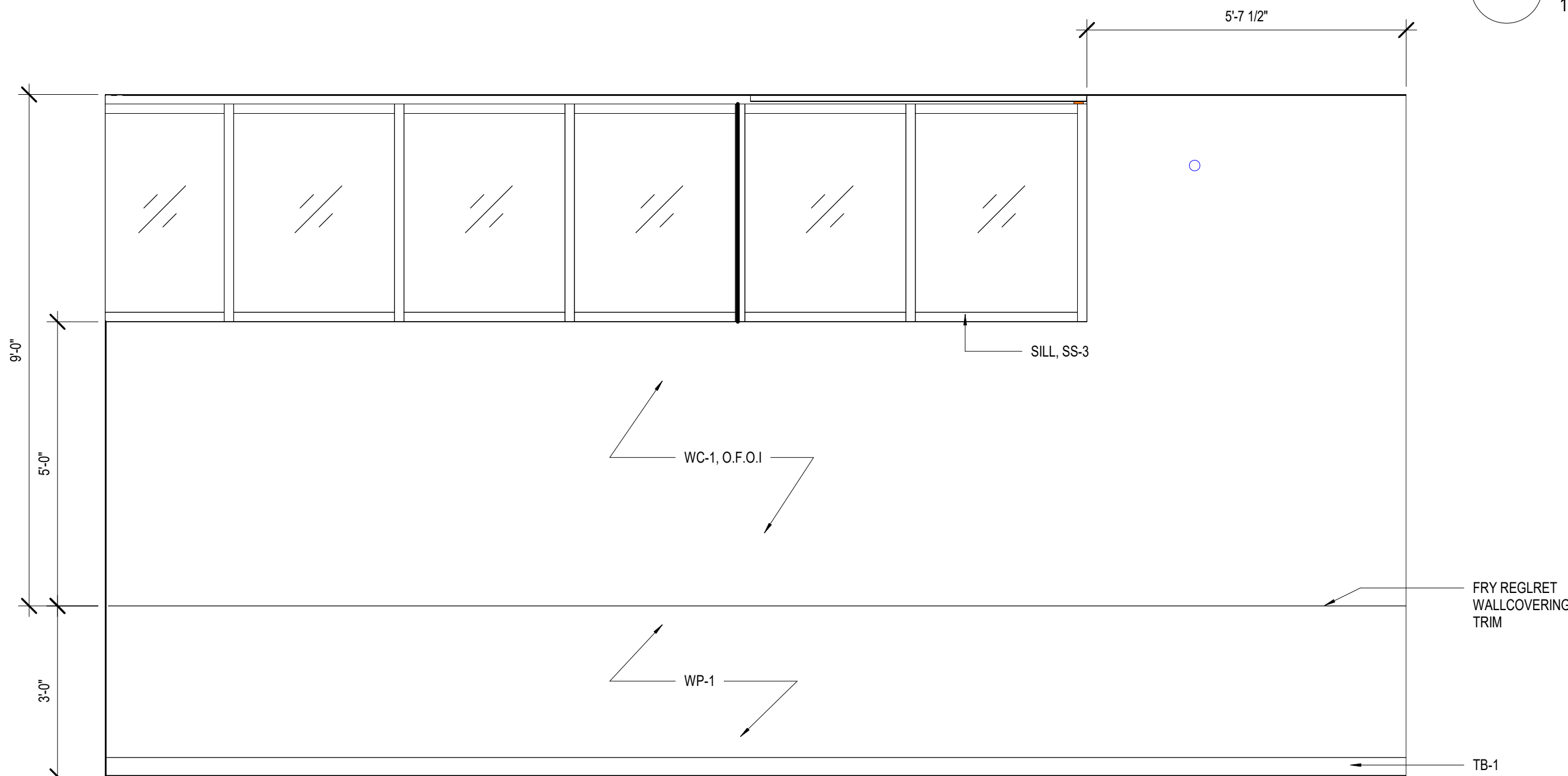

**B3** NORTH ELEVATION - GRAPHIC WALL 1  
1/2" = 1'-0"

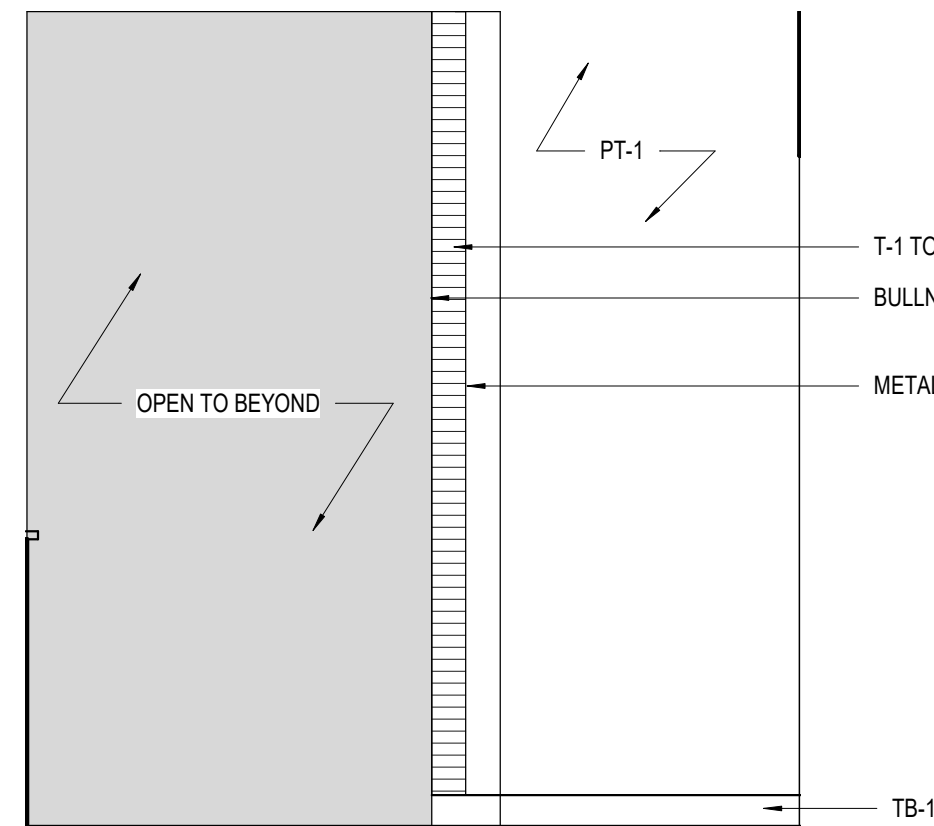

**B1** WEST ELEVATION - RESTROOM CORRIDOR  
1/2" = 1'-0"

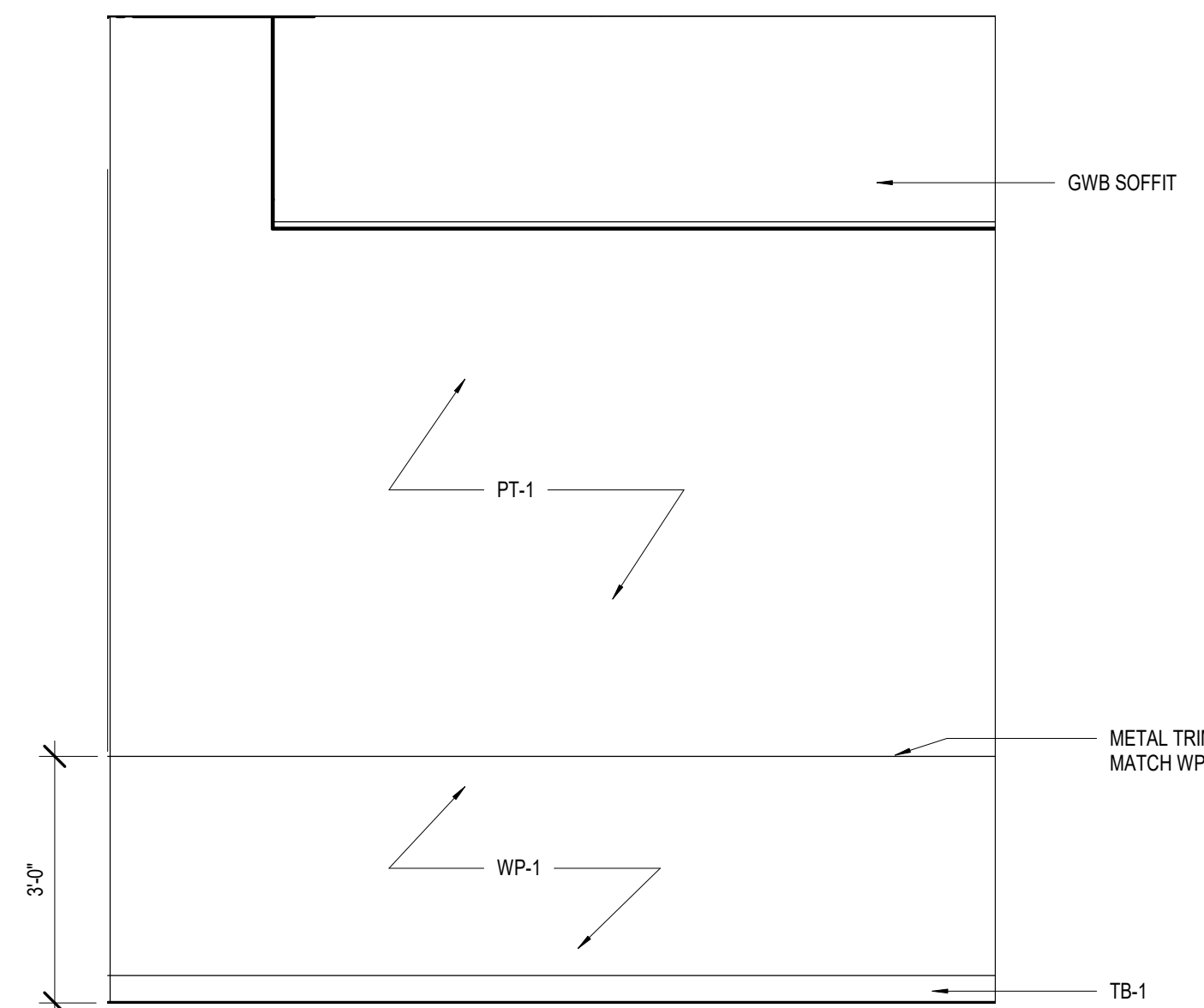

**B2** EAST ELEVATION- INTERIOR  
1/2" = 1'-0"

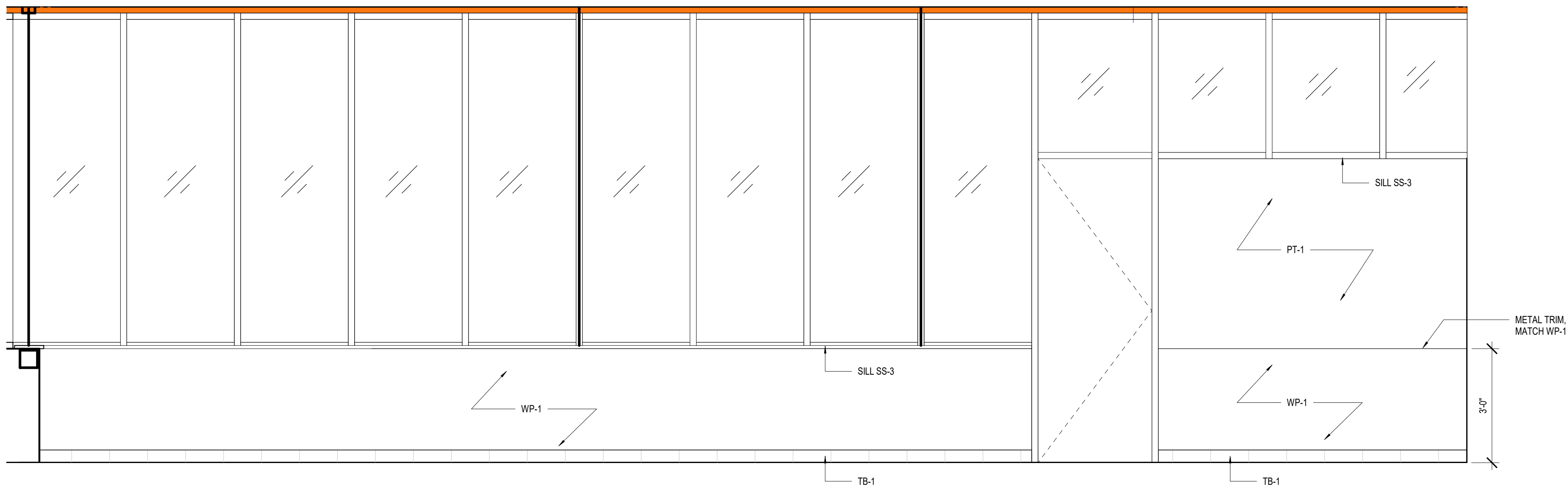

**A3** WEST ELEVATION - INTERIOR  
1/2" = 1'-0"



**ms consultants, inc.**  
engineers, architects, planners  
2221 Schrock Road  
Columbus, Ohio 43229  
p 614.898.7100  
f 614.898.7570  
www.msconsultants.com

**WHATABURGER 20-M  
LEES SUMMIT**

1460 NE DOUGLAS ST  
LEE'S SU MMIT, MO



NOTICE: THIS ARCHITECTURAL AND ENGINEERING DRAWING IS GIVEN IN CONFIDENCE AND SHALL BE USED ONLY PURSUANT TO THE AGREEMENT WITH THE ARCHITECT. NO OTHER USE, DISSEMINATION, OR DUPLICATION MAY BE MADE WITHOUT PRIOR WRITTEN CONSENT OF THE ARCHITECT. ALL COMMON LAW RIGHTS OF COPYRIGHT AND OTHERWISE ARE HEREBY SPECIFICALLY RESERVED.



03/28/19  
PROFESSIONAL OF RECORD:  
CHARLES MICHAEL BUSCH No. 2019022528  
EXP. DATE: 12/31/21

REV	DESCRIPTION	DATE

Project No.: 40497-01

Client Project No.:

Drawing Title:

**INTERIOR ELEVATIONS**

Date: 12/21/20 Phase: BID/PERMIT

Designed: --

Drawn: RDM

Checked: CMB

Drawing No.:

12.1



C:\Backup\Revit\WB-Lees Summit\MO\_V16\_ARCH\_210113\_ejaquay.rvt

1/27/2021 1:12:39 PM

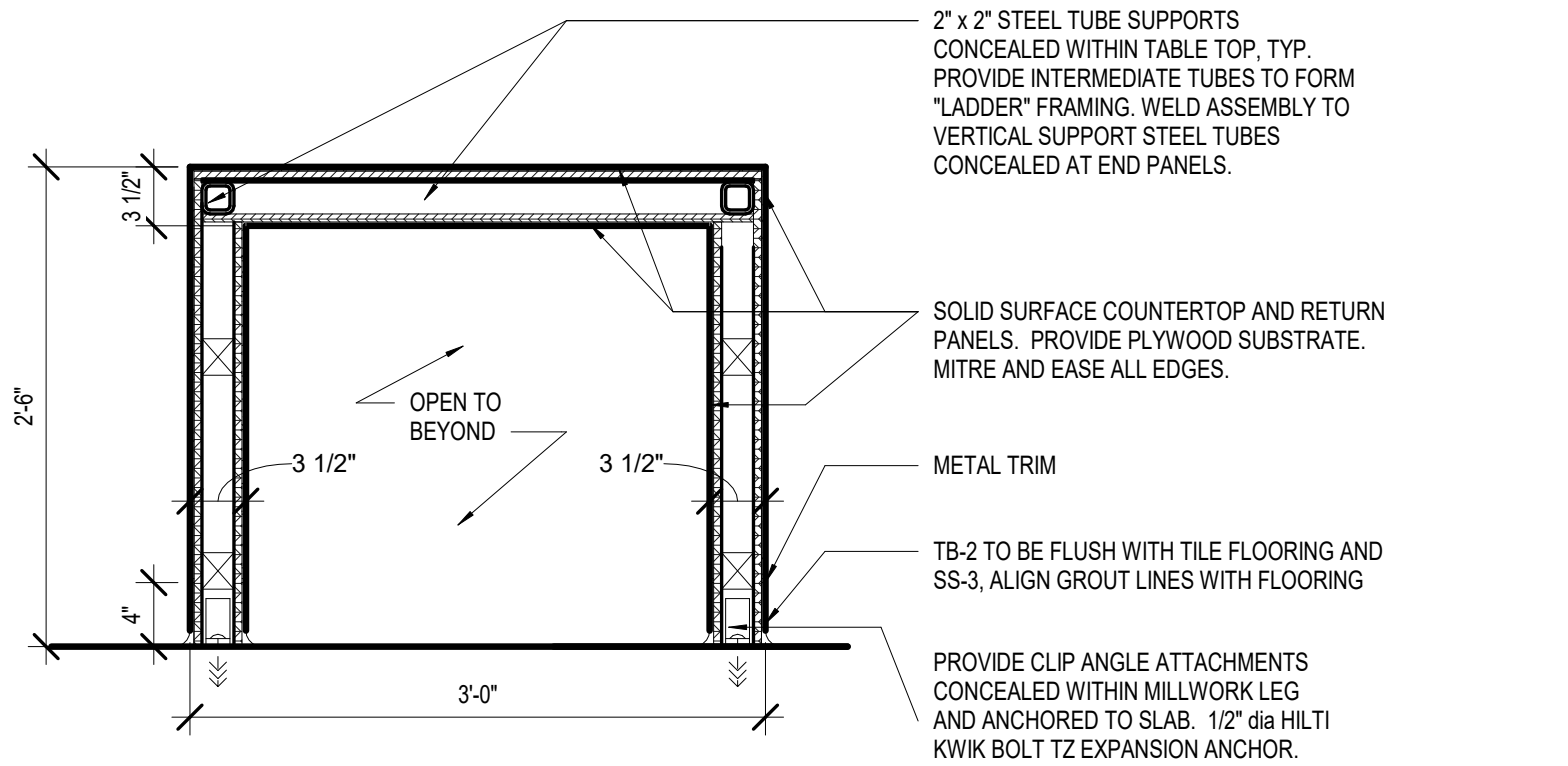

D4 LONGITUDINAL SECTION - SOLID SURFACE TABLE  
1" = 1'-0"

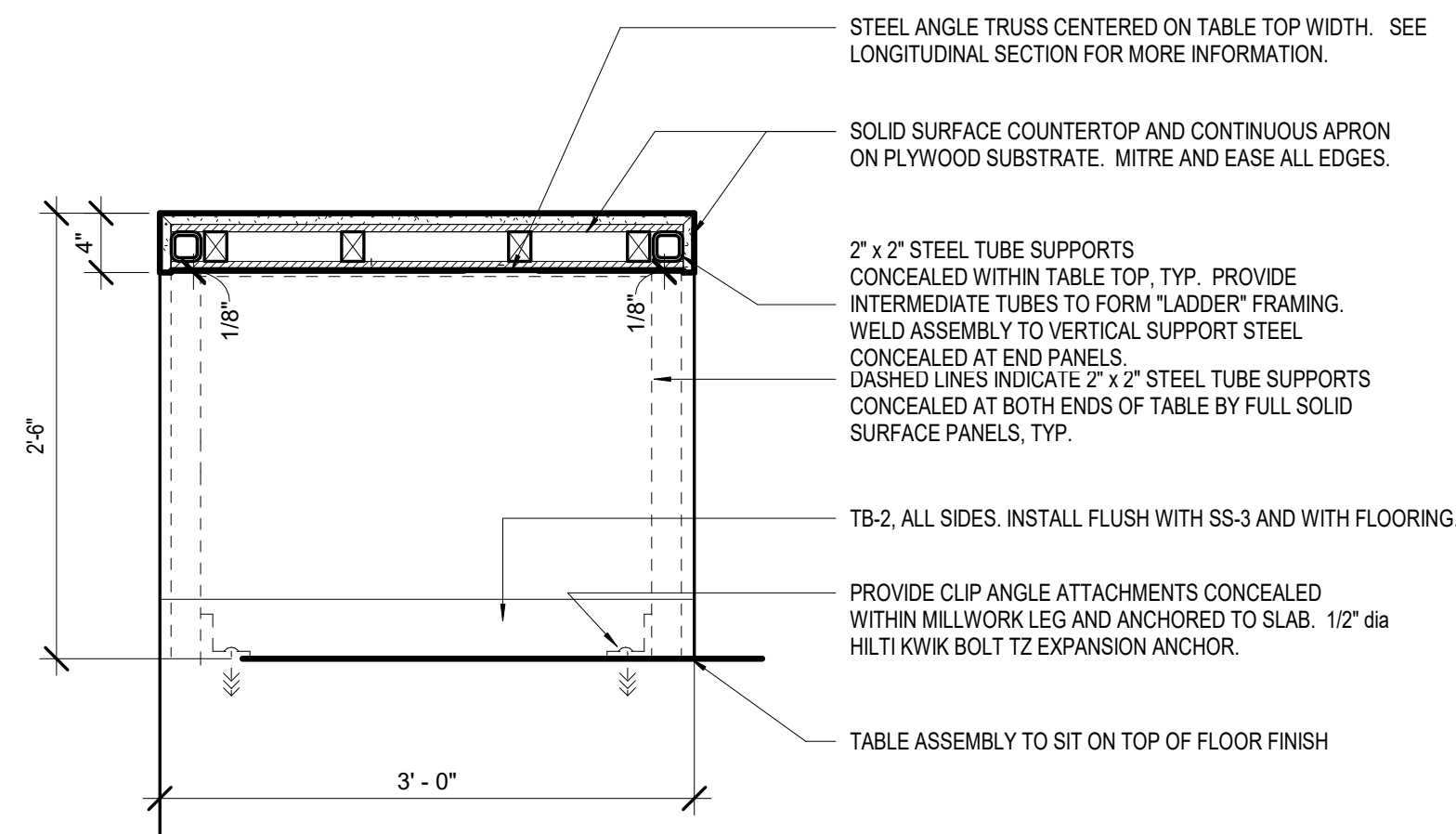

C4 SOLID SURFACE TABLE SECTION  
1" = 1'-0"

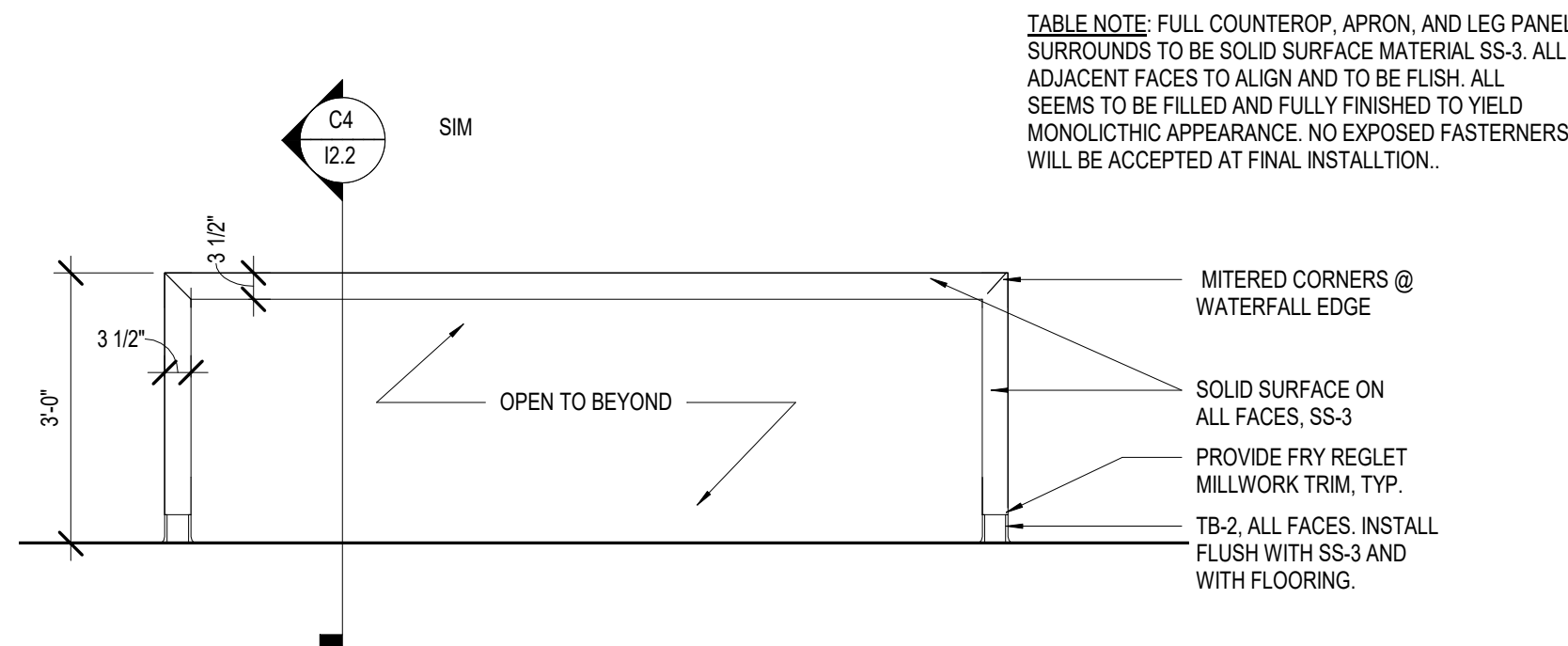

B4 ELEVATION - SOLID SURFACE TABLE  
1/2" = 1'-0"

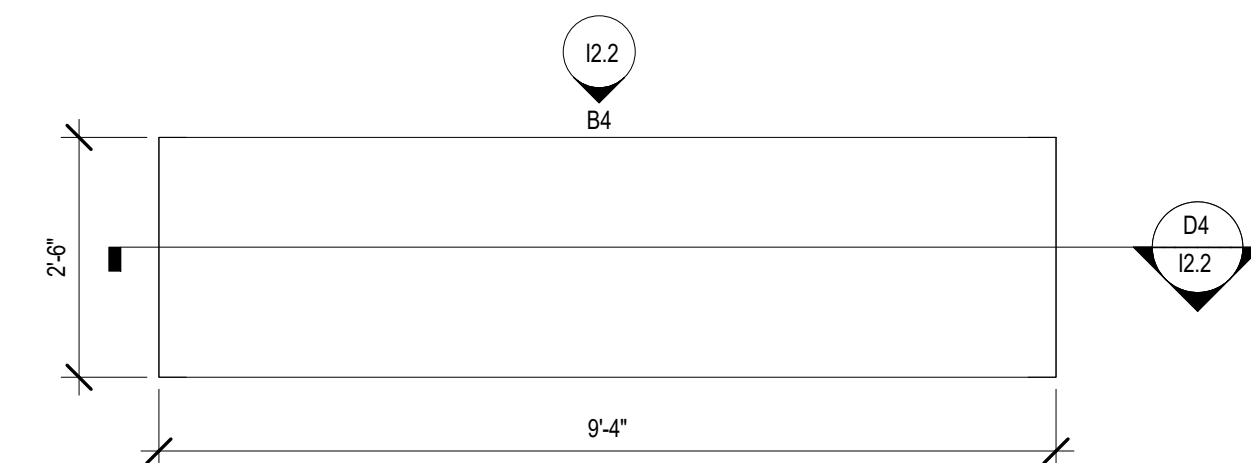

A4 ENLARGED PLAN - SOLID SURFACE TABLE  
1/2" = 1'-0"

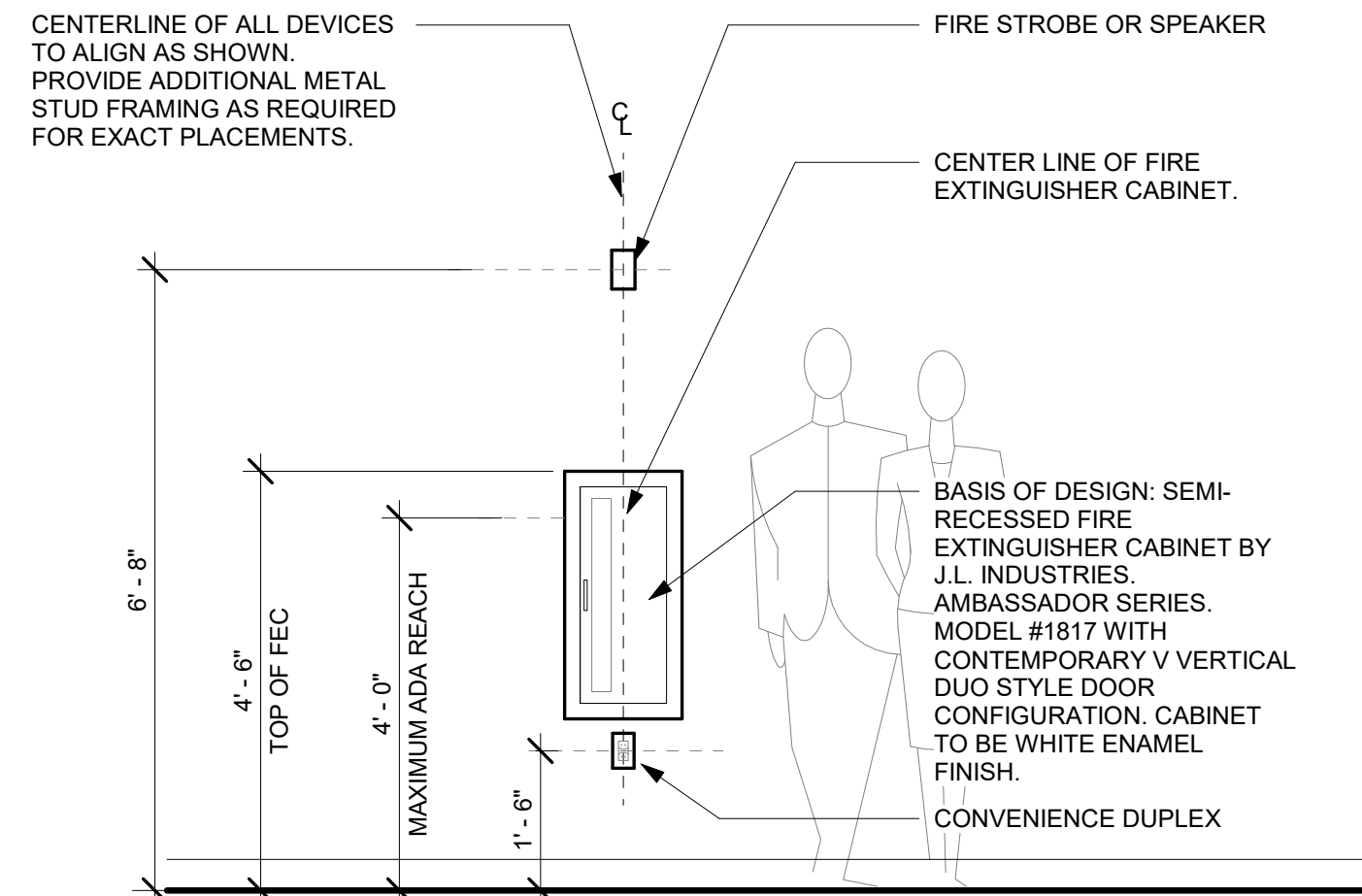

C1 TYPICAL FEC MOUNTING HEIGHTS  
1/2" = 1'-0"

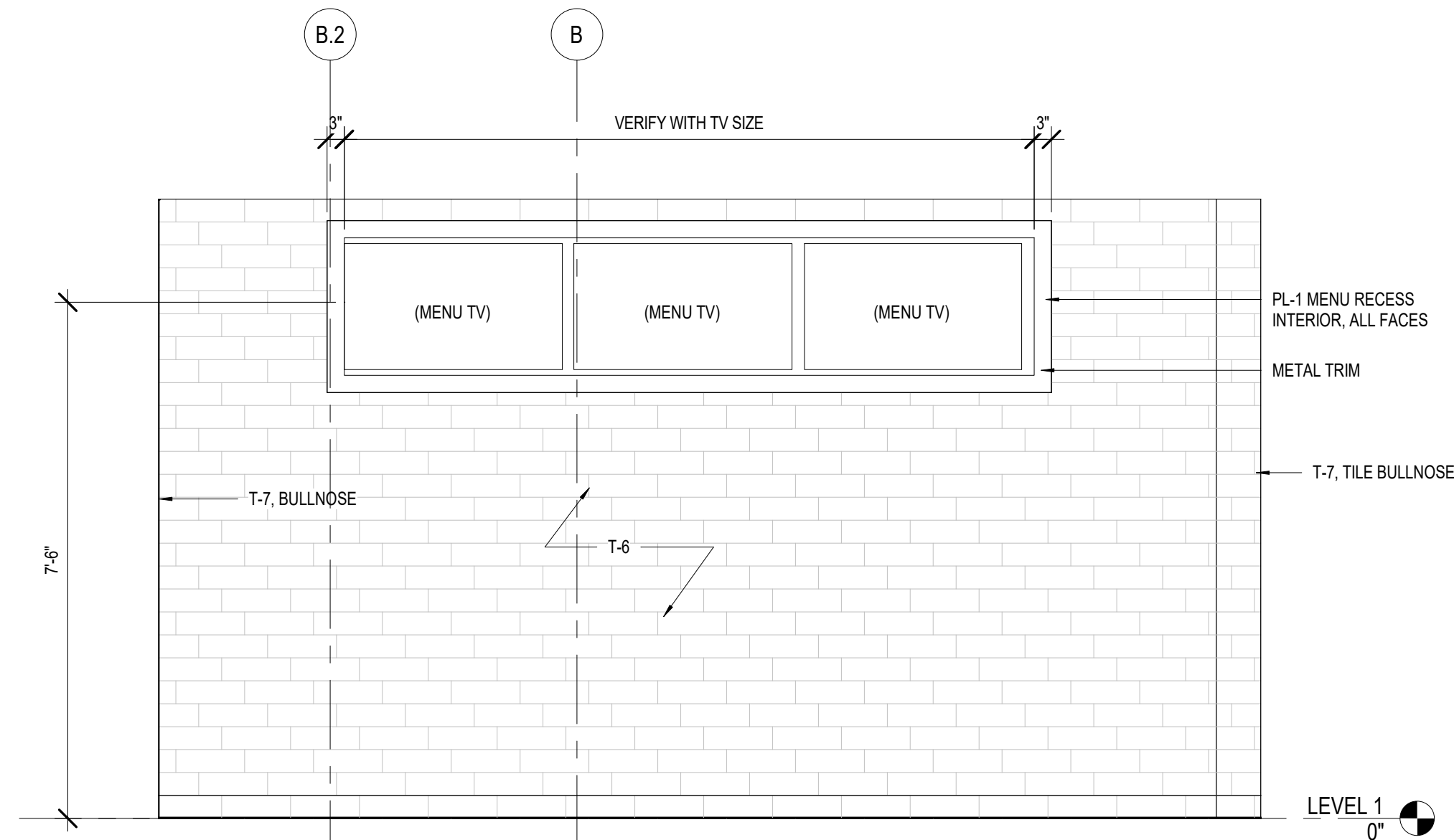

A1 EAST ELEVATION - MENU BOARD  
1/2" = 1'-0"



**ms consultants, inc.**  
engineers, architects, planners  
2221 Schrock Road  
Columbus, Ohio 43229  
p 614.898.7100  
f 614.898.7570  
www.msconsultants.com

**WHATABURGER 20-M  
LEES SUMMIT**

1460 NE DOUGLAS ST  
LEE'S SU MMIT, MO



NOTICE: THIS ARCHITECTURAL AND ENGINEERING  
DRAWING IS GIVEN IN CONFIDENCE AND SHALL BE USED  
ONLY PURSUANT TO THE AGREEMENT WITH THE  
ARCHITECT. NO OTHER USE, DISSEMINATION, OR  
DUPLICATION MAY BE MADE WITHOUT PRIOR WRITTEN  
CONSENT OF THE ARCHITECT. ALL COMMON LAW RIGHTS  
OF COPYRIGHT AND OTHERWISE ARE HEREBY  
SPECIFICALLY RESERVED.



03/28/19  
PROFESSIONAL OF RECORD:  
CHARLES MICHAEL BUSCH No. 2019022528  
EXP. DATE: 12/31/21

REV	DESCRIPTION	DATE

Project No.: 40497-01

Client Project No.:

Drawing Title:

**INTERIOR ELEVATIONS**

Date: 12/21/20 Phase: BID/PERMIT

Designed: --

Drawn: RDM

Checked: CMB

Drawing No.:

12.2





# WHATABURGER 20-M LEES SUMMIT

11460 NE DOUGLAS ST  
LEE'S SU MMIT, MO



NOTICE: THIS ARCHITECTURAL AND ENGINEERING  
DRAWING IS GIVEN IN CONFIDENCE AND SHALL BE USED  
ONLY PURSUANT TO THE AGREEMENT WITH THE  
ARCHITECT. NO OTHER USE, DISSEMINATION, OR  
DUPLICATION MAY BE MADE WITHOUT PRIOR WRITTEN  
CONSENT OF THE ARCHITECT. ALL COMMON LAW RIGHTS  
OF COPYRIGHT AND OTHERWISE ARE HEREBY  
SPECIALLY RESERVED.



03/28/19  
PROFESSIONAL OF RECORD:  
CHARLES MICHAEL BUSCH No. 2019022528  
EXP. DATE: 12/31/21

REV	DESCRIPTION	DATE

Project No.: 40497.01

Client Project No.:

Drawing Title

SERVICE COUNTER

Date: 12/21/20

Drawing No. :

Designed: --

Drawn : RD

Checked: CM

Drawing No.

10 2

### 12.3





C:\Backup\Revit\WB-Lees Summit\MO\_V16\_ARCH\_210113\_ejaquay.rvt

1/27/2021 1:12:46 PM

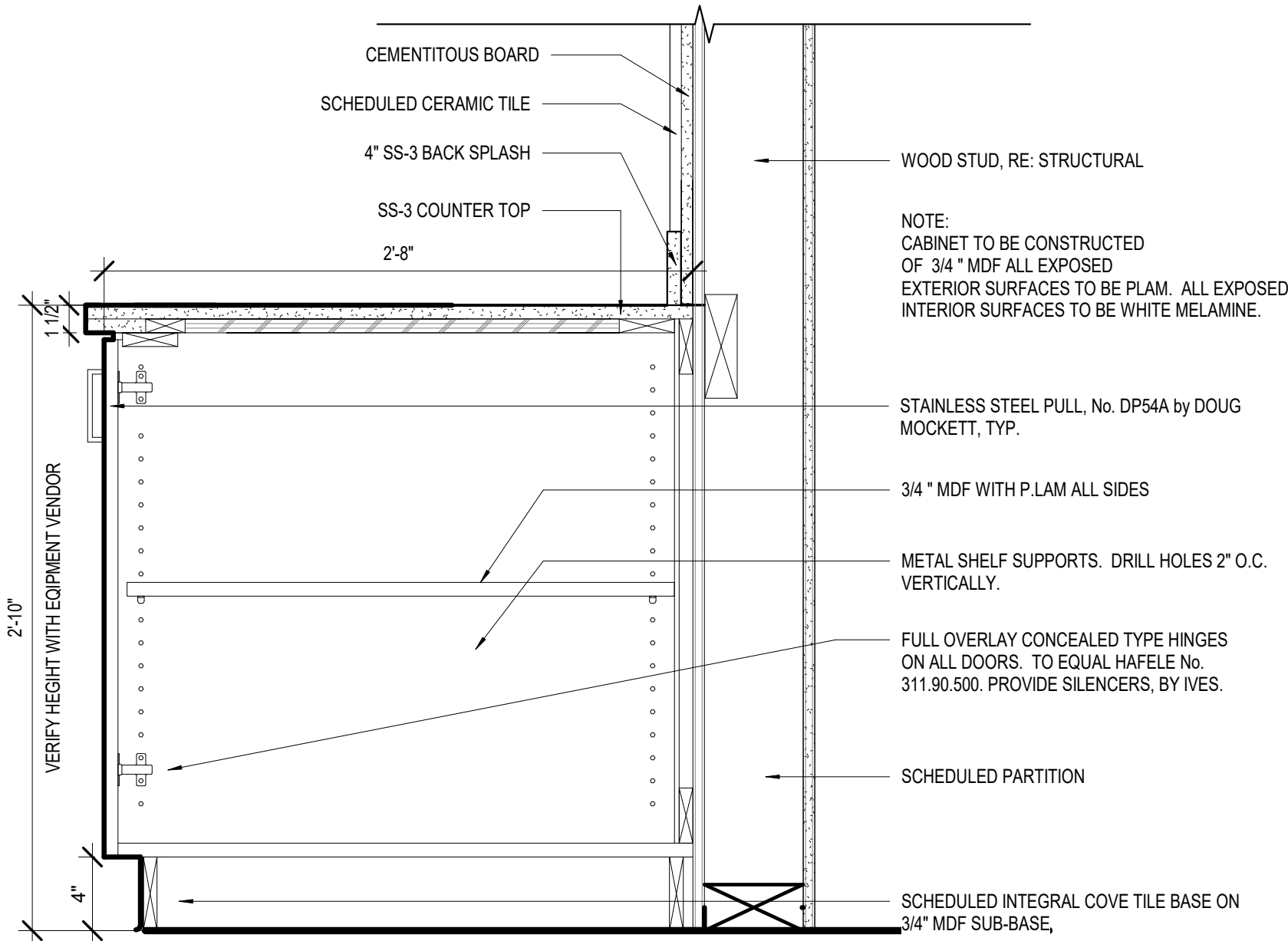

**A2** CABINET BEVARAGE STATION DETAIL  
1 1/2" = 1'-0"

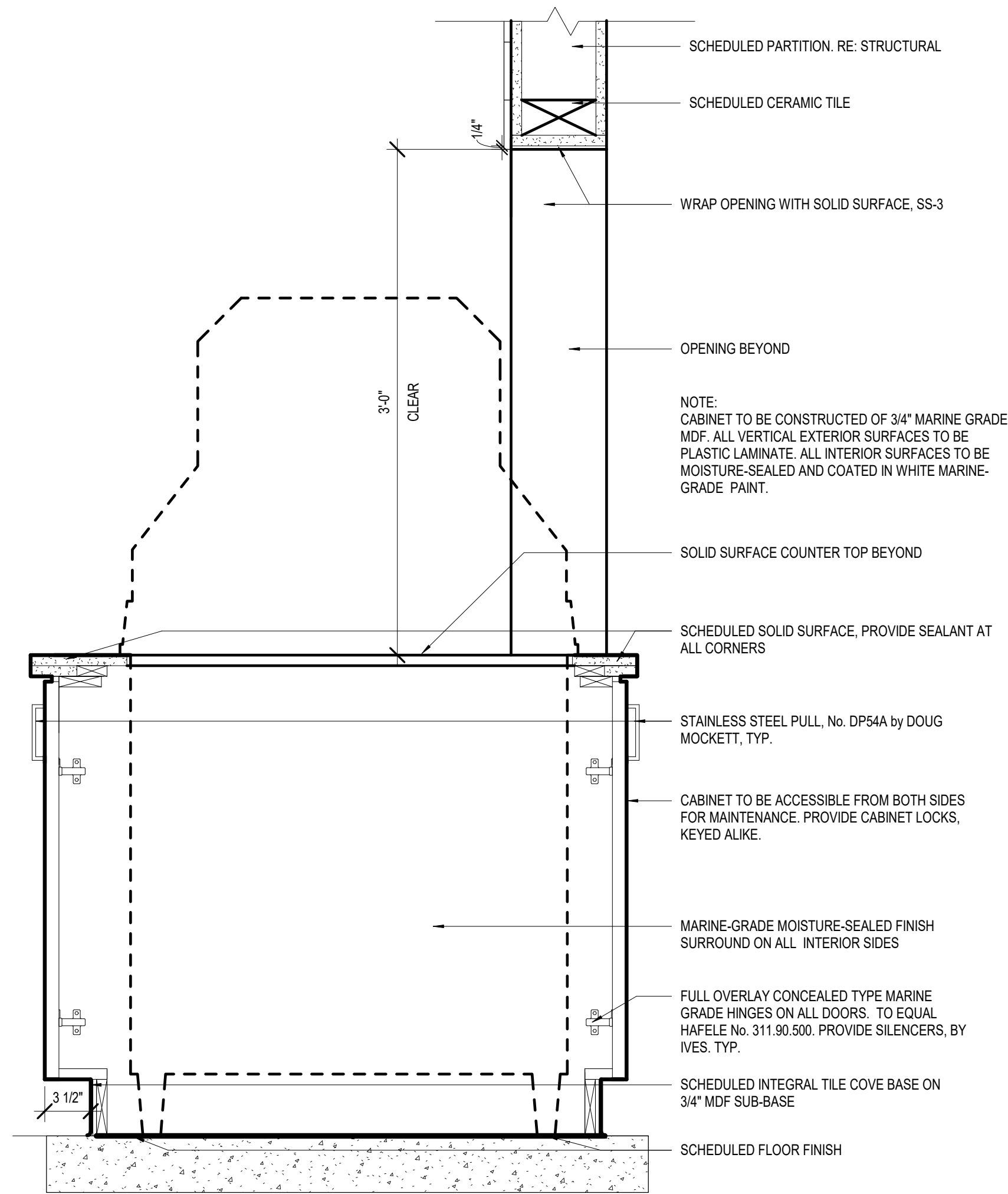

**B1** BASE CABINET DRINK EQUIPMENT  
1 1/2" = 1'-0"

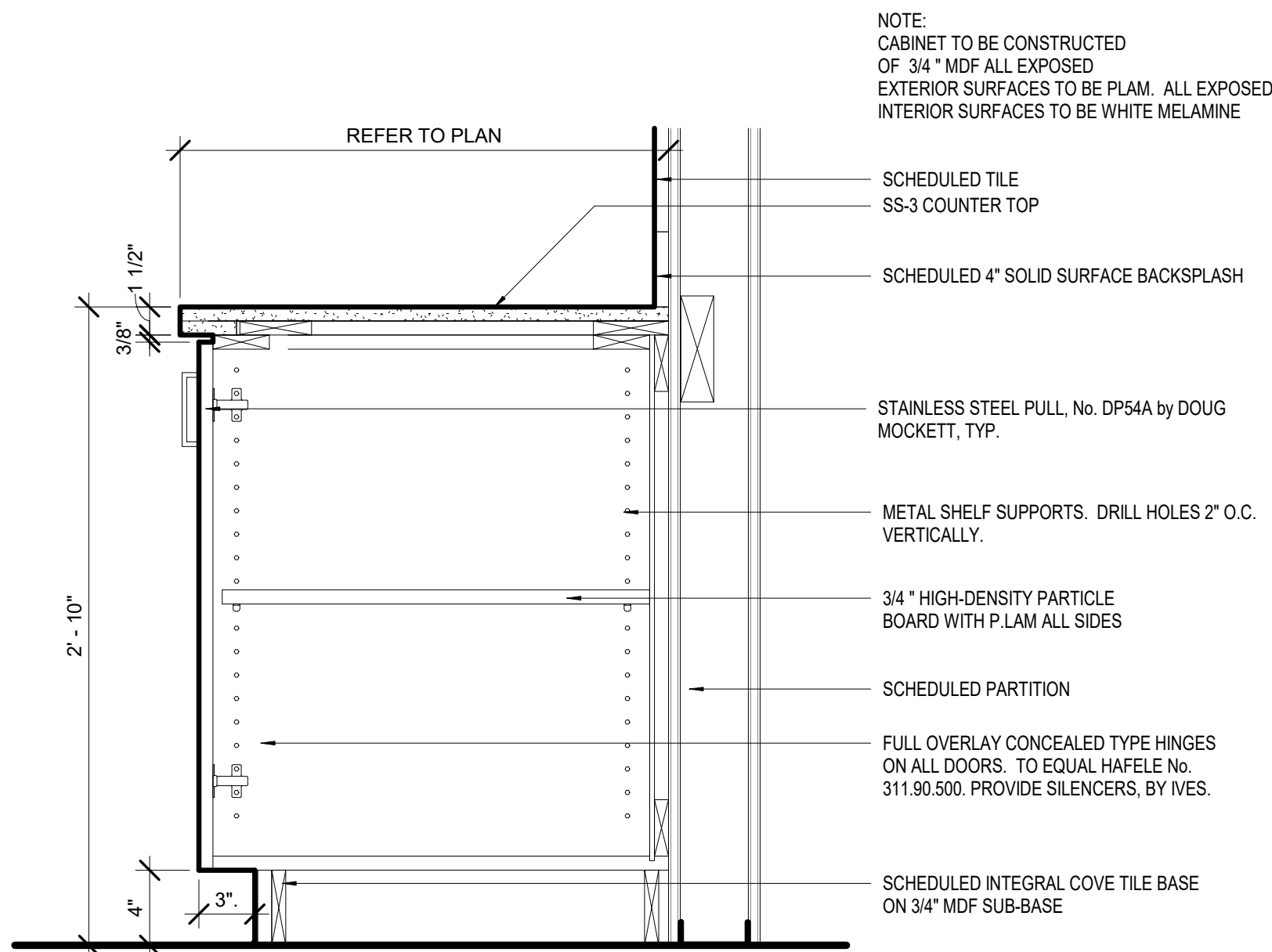

**A1** BASE CABINET FULL DOOR TYP.  
1 1/2" = 1'-0"



**ms consultants, inc.**  
engineers, architects, planners  
2221 Schrock Road  
Columbus, Ohio 43229  
p 614.898.7100  
f 614.898.7570  
www.msconsultants.com

## WHATABURGER 20-M LEES SUMMIT

1460 NE DOUGLAS ST  
LEE'S SU MMIT, MO



NOTICE: THIS ARCHITECTURAL AND ENGINEERING DRAWING IS GIVEN IN CONFIDENCE AND SHALL BE USED ONLY PURSUANT TO THE AGREEMENT WITH THE ARCHITECT. NO OTHER USE, DISSEMINATION, OR DUPLICATION MAY BE MADE WITHOUT PRIOR WRITTEN CONSENT OF THE ARCHITECT. ALL COMMON LAW RIGHTS OF COPYRIGHT AND OTHERWISE ARE HEREBY SPECIFICALLY RESERVED.



03/28/19  
PROFESSIONAL OF RECORD:  
CHARLES MICHAEL BUSCH No. 2019022528  
EXP. DATE: 12/31/21

REV	DESCRIPTION	DATE

Project No.: 40497-01

Client Project No.:

Drawing Title:

DETAILS

Date: 12/21/20 Phase: BID/PERMIT

Designed: --

Drawn: RDM

Checked: CMB

Drawing No.:

13.1



C:\Backup\Revit\WB-Lees Summit-MO\_V18\_ARCH\_210113\_ejaquay.rvt  
1/27/2021 1:12:48 PM

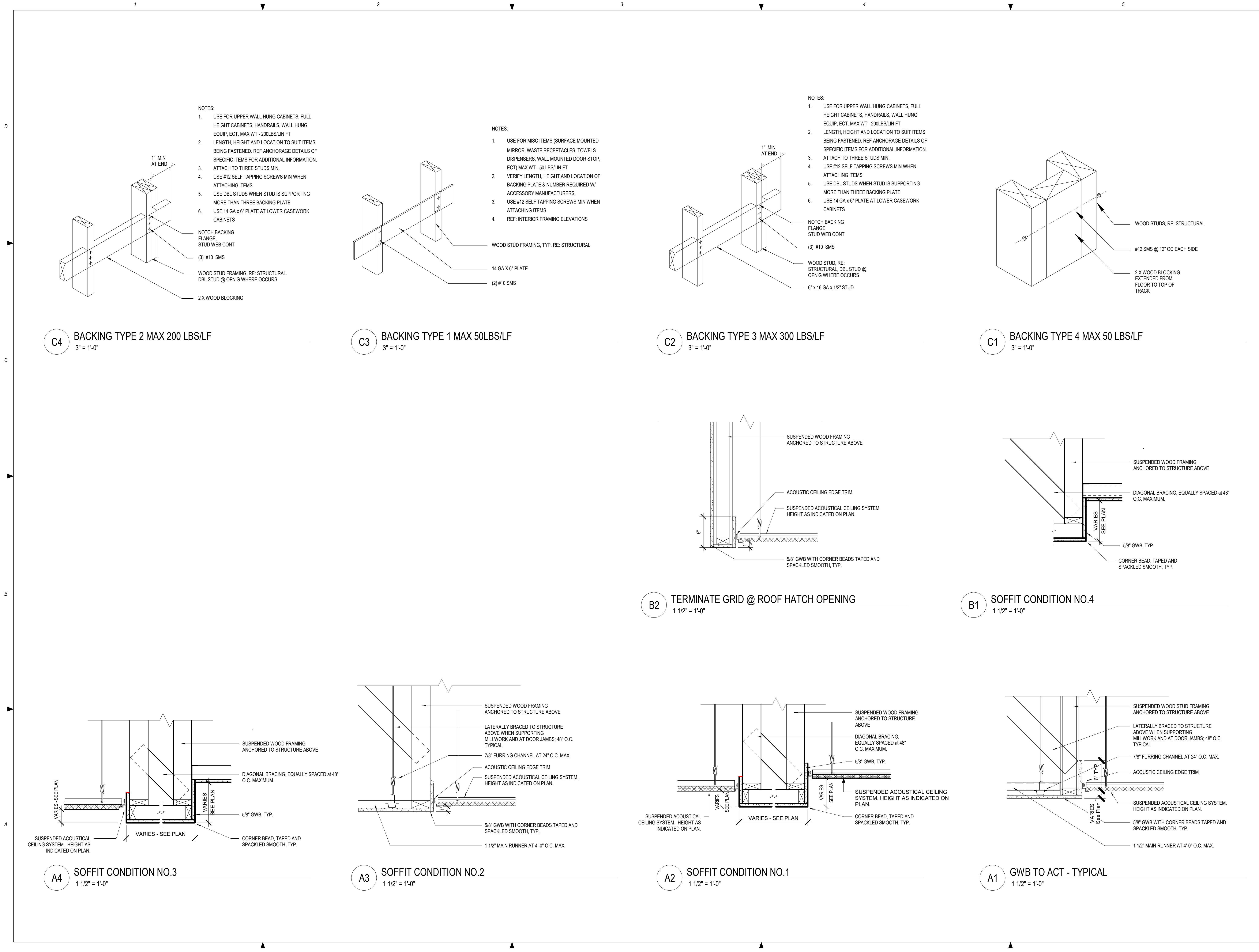

REV	DESCRIPTION	DATE

Project No.: 40497-01

Client Project No.:

Drawing Title:

**DETAILS**

Date: 12/21/20 Phase: BID/PERMIT

Designed: -- Drawing No.:

Drawn: RDM

Checked: CMB



It all began back in 1950 as a one-man burger stand in Corpus Christi, TX. That “one man” was Harmon Dobson, and he wanted to make burgers so good that folks would take one bite and think “What a burger!” Over the years, the orange and white building became an icon of quality, freshness and hometown hospitality. Harmon passed away in 1967 and it was his loving (and very wise) wife, Grace, who continued Harmon’s vision along with her children. It’s a legacy still carried forward today because in the end, the Dobsons founded more than just a company – they founded a family.



D-3 PHONE ORDER WALL DECOR PHOTO D-1  
N.T.S. - FOR REFERENCE ONLY



D-2 PHONE ORDER WALL DECOR PHOTO D-2  
N.T.S. - FOR REFERENCE ONLY



C-3 PHONE ORDER WALL DECOR PHOTO D-3  
N.T.S. - FOR REFERENCE ONLY



C-2 PHONE ORDER WALL DECOR PHOTO D-4  
N.T.S. - FOR REFERENCE ONLY



C-1 PHONE ORDER WALL DECOR ASSEMBLY, D-1 THRU D-5  
N.T.S. - FOR REFERENCE ONLY

### KEYNOTE LEGEND

- 134 KITCHEN EQUIPMENT PROVIDED BY WHATABURGER, NOT IN FF&E SCOPE.  
139 MILLWORK TABLES

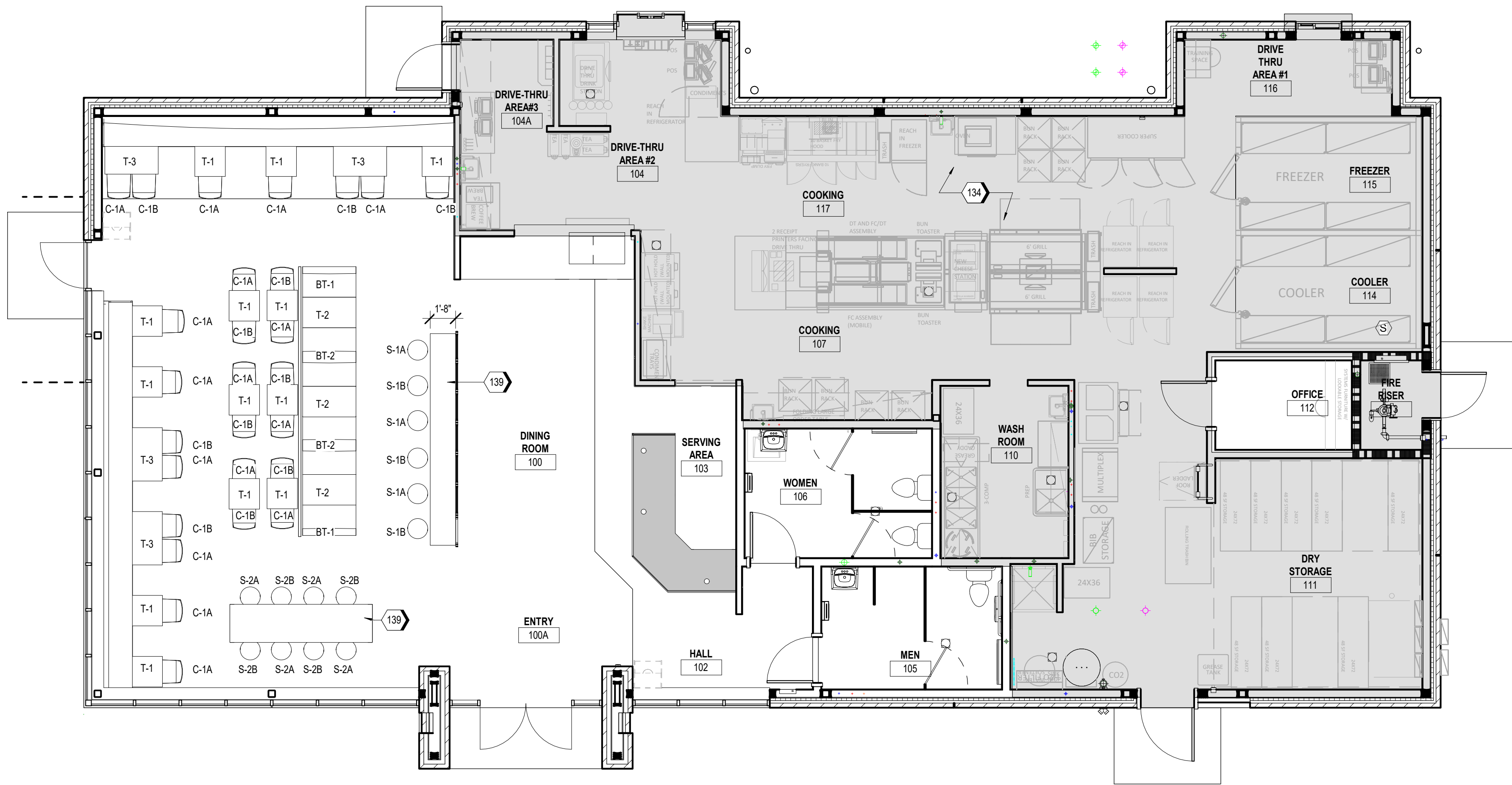

A1 FURNITURE PLAN  
3/16" = 1'-0"



ms consultants, inc.  
engineers, architects, planners  
2221 Schrock Road  
Columbus, Ohio 43229  
p 614.898.7100  
f 614.898.7570  
www.msconsultants.com

## WHATABURGER 20-M LEES SUMMIT

1460 NE DOUGLAS ST  
LEE'S SU MMIT, MO



NOTICE: THIS ARCHITECTURAL AND ENGINEERING DRAWING IS GIVEN IN CONFIDENCE AND SHALL BE USED ONLY PURSUANT TO THE AGREEMENT WITH THE ARCHITECT. NO OTHER USE, DISSEMINATION, OR DUPLICATION MAY BE MADE WITHOUT PRIOR WRITTEN CONSENT OF THE ARCHITECT. ALL COMMON LAW RIGHTS OF COPYRIGHT AND OTHERWISE ARE HEREBY SPECIFICALLY RESERVED.



10/22/19  
PROFESSIONAL OF RECORD:  
CHARLES MICHAEL BUSCH No. 2019022528  
EXP. DATE: 12/31/21

REV	DESCRIPTION	DATE

Project No.: 40497-01

Client Project No.:

Drawing Title:

FURNITURE PLAN

Date: 12/21/20 Phase: BID/PERMIT

Designed: --

Drawn: RDM

Checked: CMB

Drawing No.:

14.1



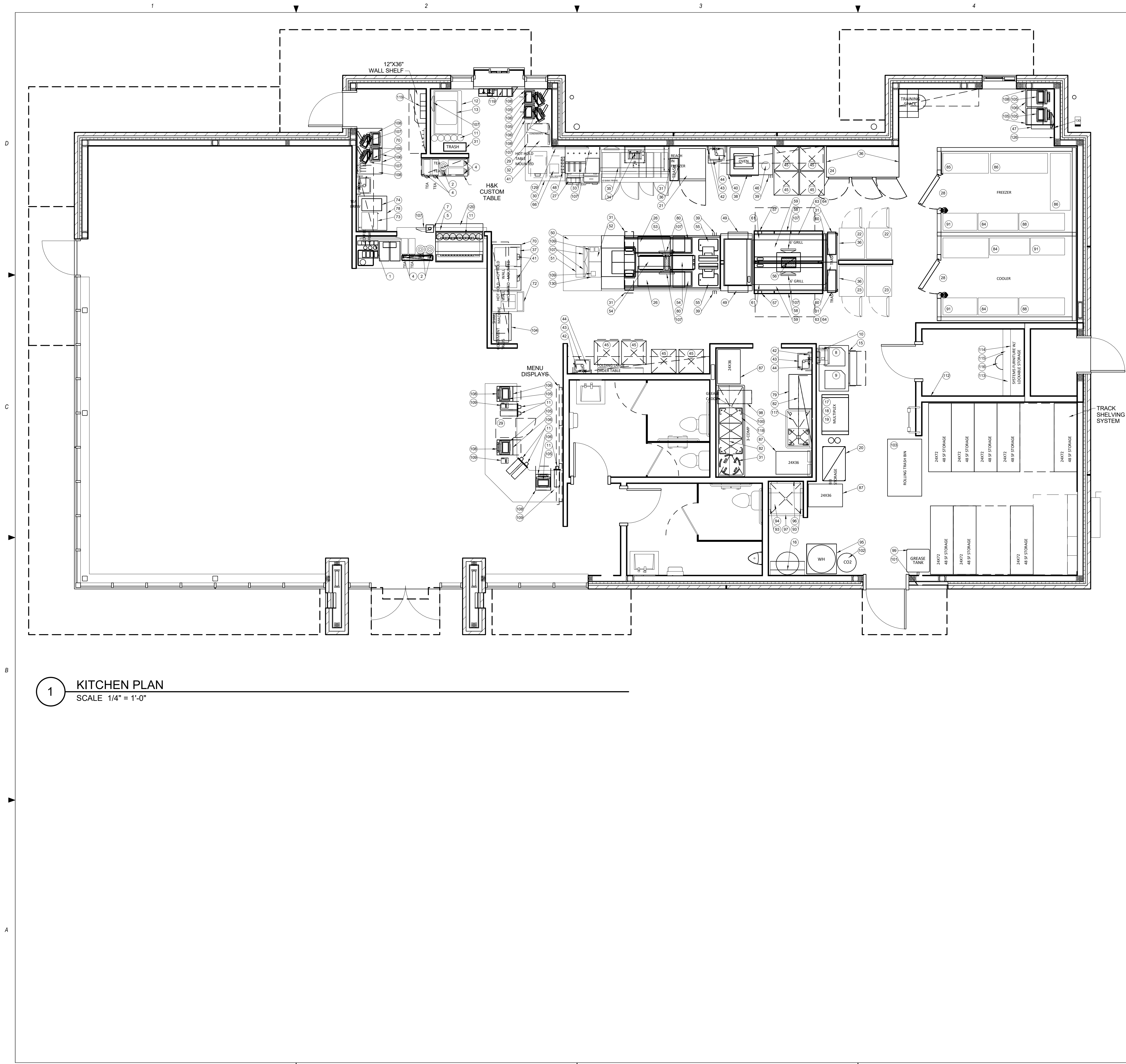

1 KITCHEN PLAN  
SCALE: 1/4" = 1'-0"

NO.	QTY	PI20	SUPPLIED	INSTALLED	EQUIPMENT DESCRIPTION
1	3	WB	GC	BY	TOMLINSON LID HOLDERS - FIVE COMPARTMENT
2	8	WB	GC	BY	WILBUR CURTIS COFFEE DISPENSERS W/ STANDS
3					
4	2	WB	GC	BY	SET OF 4 TEA DISPENSERS
5	1	WB	GC	BY	COLLETT 24 VALVE DRINK DISPENSER RH ICE DISPENSER
6					
7	1	KM	GC	BY	STAINLESS ICE TRANSPORT TUBE COVER
8	1	WB	GC	BY	3000A 3 PHASE COLLETT ICE MAKER W/ REMOTE CONDENSER
9	1	WB	GC	BY	2000B 3 PHASE COLLETT ICE MAKER W/ REMOTE CONDENSER
10	1	WB	GC	BY	ICE MANAGER/DIVERTER KITS
11	20	WB	GC	BY	TOMLINSON CUP DISPENSERS
12	1	KM	GC	BY	STAINLESS DRIVE THRU CORNELIUS DRINK STATION STAND
13	1	WB	GC	BY	CORNELIUS ESSEX 12 VALVE DRINK STATION
14	0	WB	GC	BY	COLLETT SGL300S - 1,000 LBS ICE BIN
15	1	WB	GC	BY	COLLETT SGL300S - 1,000 LBS ICE BIN
16	1	O	O		WATER FILTER SET
17	1	WB	GC	BY	MULTIPLEX REFRIGERATION UNIT W/ REMOTE CONDENSER
18	1	WB	GC	BY	MULTIPLEX REFRIGERATION STAND
19	1	WB	GC	BY	MULTIPLEX AIR COMPRESSOR
20	1	WB	GC	BY	24" X 36" THREE TIER BAG IN THE BOX SHELF UNIT
21	1	WB	GC	BY	TRAILSEN 2 HALF DOOR FREEZER WITH CASTERS - RIGHT HINGE
22	1	WB	GC	BY	TRAILSEN 2 HALF DOOR FREEZER WITH CASTERS - LEFT HINGE
23	2	WB	GC	BY	TRAILSEN 2 HALF DOOR REFRIGERATORS W/ CASTERS - LEFT HINGE
24	1	WB	GC	BY	TRAILSEN 3 FULL DOOR SUPER COOLER W/ CASTERS
25	0	WB	GC	BY	BEVERAGE AIR UPO20 UNDER COUNTER REFRIGERATOR - LEFT HINGE
26	2	WB	GC	BY	BEVERAGE AIR UPO24 UNDER COUNTER REFRIGERATOR
27	1	WB	GC	BY	H&K Fry Freezer and base
28	1	O	O		INTERIOR WALK IN FREEZER/COOLER BOX
29	2	WB	GC	BY	BEVERAGE AIR UPO20 UNDER COUNTER REFRIGERATOR RIGHT HINGE
30	2	KM	GC	BY	PRE-WIRED DRIVE THROUGH STAND
31	7	WB	GC	BY	RUBBERMAD TRASH CANS WITH CARTS
32	1	KM	GC	BY	3 PAN CONDIMENT STAND
33	1	WB	GC	BY	MOBILE FRY HOOD STAND - NO COVEN HEAT
34	2	KM	GC	BY	WALL HUNG FRY HOOD W/ STAINLESS DUCT SHROUD & ANSUL SYSTEM
35	1	WB	GC	BY	10 BANK PITCO ELECTRIC FRYERS
35.1	0	WB	GC	BY	7 BANK PITCO ELECTRIC FRYERS
36	5	KM	GC	BY	STAINLESS TRAILSEN SHELVES
37	1	WB	GC	BY	MICROWAVE
38	1	WB	GC	BY	ELECTRIC OVEN
39	2	KM	GC	BY	8 GZ. GRAY CUP & LID HOLDERS
40	1	KM	GC	BY	STAINLESS OVEN STAND
41	2	KM	GC	BY	HOT TO GO HOLDING BOX
42	8	WB	GC	BY	WALL MOUNTED SOAP & SANITIZER DISPENSERS (2 per sink)
43	4	WB	GC	BY	STAINLESS HAND SINKS
44	4	WB	GC	BY	WALL MOUNTED PAPER TOWEL DISPENSERS
45	9	O	O		BUN RACK
46	1	KM	GC	BY	4 GZ. GRAY CUP & LID HOLDER
47	0	KM	GC	BY	STAINLESS CASHIER STAND - 1 CASH DRAWER
48	1	KM	GC	BY	DIPPING SAUCE HOLDER
49	2	KM	GC	BY	INTERNAL CENTER LINE CHEESE STATION
50	1	KM	GC	BY	PRE-WIRED CENTER ISLAND STAND
51	2	KM	GC	BY	CENTER ISLAND CONDIMENT HOLDERS
52	1	KM	GC	BY	CENTER ISLAND POWER CHASE
53	1	KM	GC	BY	CENTER ISLAND MONITOR CHASE
54	2	WB	GC	BY	DOOR 6 SPEED HOLDING BINS
55	2	WB	GC	BY	BUN TOASTERS
56	1	KM	GC	BY	6 FOOT GRILL HOOD W/ STAINLESS DUCT SHROUD & ANSUL
57	2	KM	GC	BY	6 FOOT MOBILE GRILL CARRIERS W/ DRAWERS
58	2	WB	GC	BY	6 FOOT ELECTRIC GRILLS
59	2	WB	GC	BY	STAINLESS LANDING SHELVES
60	2	WB	GC	BY	FAST TRANSFER ZONE TIMERS (NOT SHOWN)
61	2	WB	GC	BY	SET TRANSFER ZONE PLATE (NOT SHOWN)
62	1	WB	GC	BY	3 FOOT PRINCE CASTLES STICK TIMERS (NOT SHOWN)
63	2	WB	GC	BY	2 FOOT PRINCE CASTLE STICK TIMERS (NOT SHOWN)
64	2	WB	GC	BY	STAINLESS BASE TILE CORNERS (NOT SHOWN)
65	28	KM	GC	BY	PRE CABINET
66	1	WB	GC	BY	
67					
68					
69	1	WB	GC	BY	TOMLINSON LID HOLDERS - FOUR COMPARTMENT
70	2	WB	GC	BY	24" X 48" STAINLESS WORK TABLE W/ 2 UNDER SHELVES
71	0	WB	GC	BY	24" X 36" STAINLESS WORK TABLE W/ 2 UNDER SHELF
72	1	WB	GC	BY	ELECTRO FREEZE SHAKE MACHINE
73	1	WB	GC	BY	WILBUR CURTIS COFFEE BREWER
74	1	WB	GC	BY	TEA BREWER
75	0	WB	GC	BY	LAPTOP CABINET
76	2	O	O		K GUARD FIRE EXTINGUISHERS
77	4	O	O		10LB ABC FIRE EXTINGUISHERS
78	1	WB	GC	BY	30" X 36" stainless table with one under shelf
79	1	WB	GC	BY	24" X 36" stainless table with back splash & one under shelf
80	2	WB	GC	BY	TOAST CART SHELVES
81	1	WB	GC	BY	24" X 42" THREE TIER FIXED SHELF UNITS
82	4	WB	GC	BY	WALL MOUNT OVER SHELVES
83	2	WB	GC	BY	SET OF CHAIRS/WALL MOUNT UTILITY SHELVES
84	3	WB	GC	BY	38" X 42" THREE TIER FIXED SHELF UNITS
85	2	WB	GC	BY	48" DUNNAGE RACK
86	2	WB	GC	BY	60" DUNNAGE RACK
87	1	WB	GC	BY	24" X 36" THREE TIER FIXED SHELF UNITS
88	0	WB	GC	BY	24" X 48" FOUR TIER MOBILE SHELF UNITS
89	0	WB	GC	BY	18" X 48" THREE TIER FIXED SHELF UNITS
90	1	WB	GC	BY	24" X 36" FOUR TIER MOBILE SHELF UNITS
91	3	WB	GC	BY	18" X 24" THREE TIER FIXED SHELF UNITS
92	0	WB	GC	BY	18" X 36" THREE TIER FIXED SHELF UNITS
93	0	WB	GC	BY	24" X 42" 4 TIER MOBILE SHELF UNIT
94	1	GC	GC		STAINLESS MOP HOLDER
95	1	GC	GC		LAMINATE ALL SIDES MOP SINK SHELF
96	1	GC	GC		STAINLESS WATER HEATER STAND
97	1	GC	GC		STAINLESS MOP SINK SURROUND
98	1	GC	GC		STAINLESS MOP SINK TREAD
99	1	GC	GC		MOBILE GREASE CADDY
100	1	GC	GC		GREASE STORAGE TANK W/ LEG KIT
101	1	GC	GC		STAINLESS BASE TILE GUARD
102	1	GC	GC		STAINLESS GREASE WALL GUARD
103	1	GC	GC		BULK CO2 TANK W/ LEG KIT, FILL BOX & SPARE CO2 CYLINDERS
104	1	GC	GC		ROLLING TRASH BIN
105	7	GC	GC		STAINLESS CHECK BACK TRAY HOLDER
106	7	GC	GC		CASH REGISTERS
107	16	GC	GC		CASH DRAWERS
108	7	GC	GC		FLAT SCREEN MONITORS
109	4	GC	GC		LOOK BOOKS (NOT SHOWN)
110	1	GC	GC		PRINTERS (NOT SHOWN)
111	1	GC	GC		2 DOOR LOCKING STORAGE CABINET
112	1	GC	GC		4 DRAWER FILE CABINET
113	1	GC	GC		WALL MOUNT WASH RACK
114	1	GC	GC		SAFE
115	1	GC	GC		SET OF WALL MOUNT LAMINATE ALL SIDE SHELVING W/ HEAVY TRACK
116	1	GC	GC		LAMINATE ALL SIDES DESKTOP
117	1	GC	GC		OFFICE CHAIR
118	1	GC	GC		SINGLE COMPARTMENT PREP SINK RIGHT HAND DRAIN BOARD
119	2	GC	GC		BATTLESHIP 3 COMPARTMENT SINK
120	1	GC	GC		4 COMPARTMENT WALL MOUNT CONDIMENT BIN
121	0	GC	GC		COLLETT SHELF
122	0	GC	GC		COLLETT SHROUDS
123					
124					
125	1	O	O		FIRST AID KIT
126	1	O	O		HME SYSTEM
127	2	WB	GC	BY	EXTERIOR TRASH CANS W/ LIDS (NOT SHOWN)
128	2	WB	GC	BY	SMOKER'S OUTPOST (NOT SHOWN)
129	1	O	O		43" WID WALL MOUNTED MONITOR
130	1	O	O		PRE-PRODUCTION TABLET AND MOUNT - SAMSUNG GALAXY TAB A



**ms consultants, inc.**  
engineers, architects, planners  
2221 Schrock Road  
Columbus, Ohio 43229  
p 614.898.7100  
f 614.898.7570  
www.msconsultants.com

**WHATABURGER 20-M**  
**LEES SUMMIT**

1460 NE DOUGLAS ST  
LEES SU MMIT, MO



NOTICE: THIS ARCHITECTURAL AND ENGINEERING DRAWING IS GIVEN IN CONFIDENCE AND SHALL BE USED ONLY PURSUANT TO THE AGREEMENT WITH THE ARCHITECT. NO OTHER USE, DISSEMINATION, OR DUPLICATION MAY BE MADE WITHOUT PRIOR WRITTEN CONSENT OF THE ARCHITECT. ALL COMMON LAW RIGHTS OF COPYRIGHT AND OTHERWISE ARE HEREBY SPECIFICALLY RESERVED.

**FOR  
REFERENCE  
ONLY**

REV	DESCRIPTION	DATE

Project No.: 40497-01  
Client Project No.:

Drawing Title:  
**KITCHEN PLAN - FOR  
REFERENCE ONLY**

Date: 12/21/20 Phase: BID/PERMIT  
Designed: -- Drawing No.:  
Drawn: RDM  
Checked: CMB  
**K1.1**



C:\Backup\Revit\WB-Lees Summit-MO\_V18\_ARCH\_210113\_ejaquay.rvt

1/27/2021 1:13:04 PM

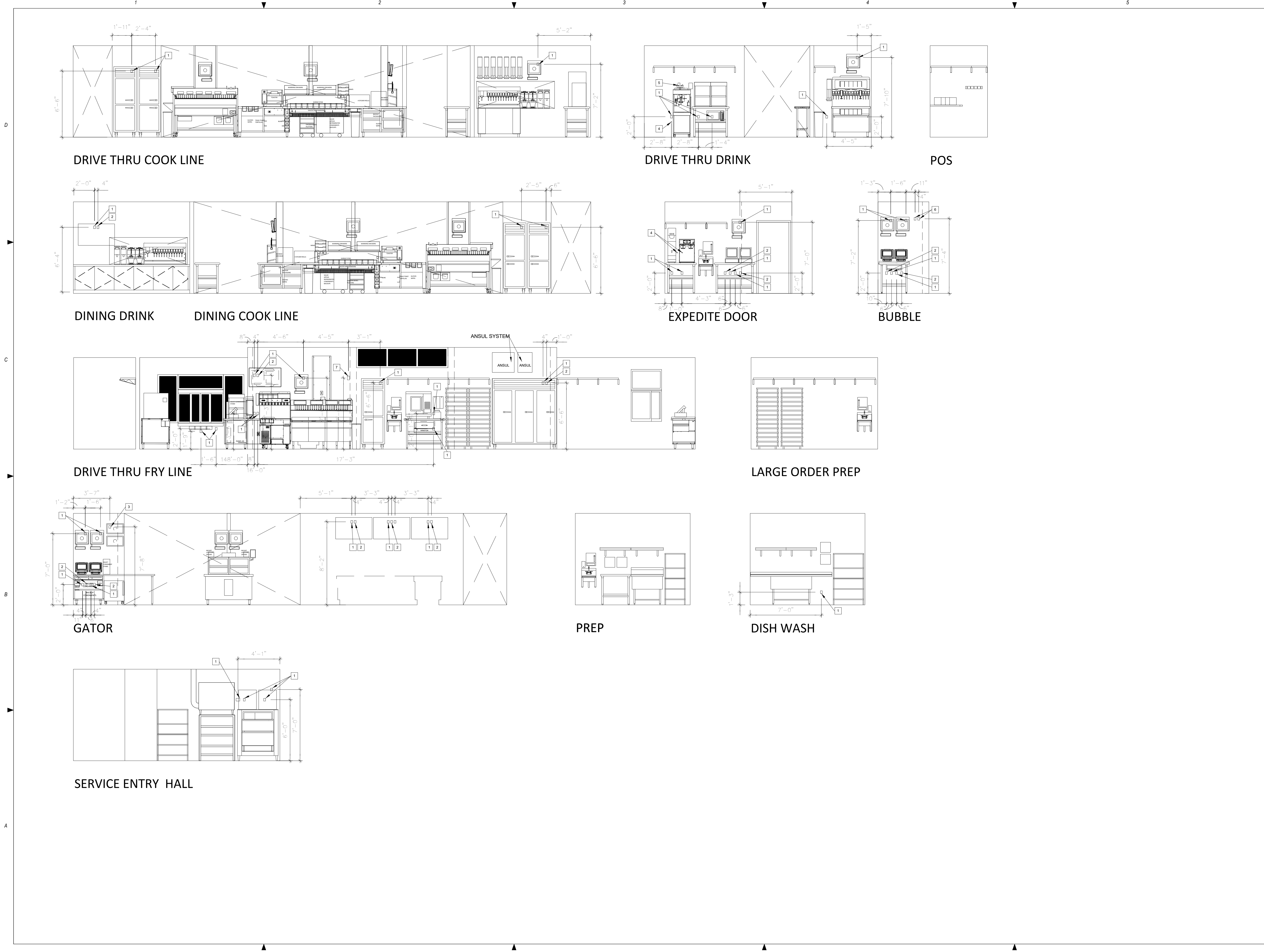

**ms consultants, inc.**  
engineers, architects, planners  
2221 Schrock Road  
Columbus, Ohio 43229  
p 614.898.7100  
f 614.898.7570  
www.msconsultants.com

# WHATABURGER 20-M LEES SUMMIT

1460 NE DOUGLAS ST  
LEE'S SU MMIT, MO



NOTICE: THIS ARCHITECTURAL AND ENGINEERING  
DRAWING IS GIVEN IN CONFIDENCE AND SHALL BE USED  
ONLY PURSUANT TO THE AGREEMENT WITH THE  
ARCHITECT. NO OTHER USE, DISSEMINATION, OR  
DUPLICATION MAY BE MADE WITHOUT PRIOR WRITTEN  
CONSENT OF THE ARCHITECT. ALL COMMON LAW RIGHTS  
OF COPYRIGHT AND OTHERWISE ARE HEREBY  
SPECIFICALLY RESERVED.



10/26/20  
PROFESSIONAL OF RECORD:  
CHARLES MICHAEL BUSCH No. 2019022528  
EXP. DATE: 12/31/21

REV	DESCRIPTION	DATE

Project No.: 40497-01

Client Project No.:

Drawing Title:

KITCHEN ELEVATIONS - FOR  
REFERENCE ONLY

Date: 12/21/20

Phase: BID/PERMIT

Designed: --

Drawing No.:

Drawn: RDM

Checked: CMB

K2.2