

McCownGordon
850 Main Street
Kansas City, Missouri 64105
Phone: (816) 960-1111
Fax: (816) 960-1182

Project: 1-07-1256 - Lee's Summit R7 New Middle Sch
Country Lane and SE Bailey Road
Lee's Summit, Missouri 64081
Phone: (816) 960-1111

CIP Retaining Wall Shop Drawings

REVISION:	0	SUBMITTAL MANAGER:	Daniel Karanja (McCownGordon Construction, LLC)
STATUS:	Pending From Sub	DATE CREATED:	09/16/2020
ISSUE DATE:		SPEC SECTION:	033000 - Cast-in-place Concrete
RESPONSIBLE CONTRACTOR:	George J. Shaw Construction Company	RECEIVED FROM:	Mike Harter
RECEIVED DATE:	10/15/2020	SUBMIT BY:	10/16/2020
FINAL DUE DATE:	11/23/2020	LOCATION:	
SUB JOB:		COST CODE:	
		TYPE:	Shop Drawings
APPROVERS:	Daniel Karanja (McCownGordon Construction, LLC), Kathy Walbert (DLR Group)		

BALL IN COURT:

Daniel Karanja (McCownGordon Construction, LLC)

DISTRIBUTION:

Brett Taylor (McCownGordon Construction, LLC), Daniel Karanja (McCownGordon Construction, LLC), Jeff Clemmons (McCownGordon Construction, LLC), Ryan Chushuk (McCownGordon Construction, LLC)

DESCRIPTION:

Prepared by or under the supervision of a qualified professional engineer, licensed in the state which the project is located, detailing fabrication, assembly, and support of formwork

SUBMITTAL WORKFLOW

NAME	SENT DATE	DUE DATE	RETURN DATE
General Information Attachments			
Mike Harter	10/15/2020	10/16/2020	10/15/2020
Daniel Karanja	10/15/2020	10/15/2020	
Kathy Walbert		11/23/2020	



REVIEWED
 REVIEWED – ADDITIONAL INFORMATION REQUIRED
 FURNISH AS CORRECTED
 REVISE AND RESUBMIT
 REJECTED
 NOT REVIEWED

This review is for the limited purpose of checking for conformance with information given and the design concept expressed in the Contract Documents. Review of submittals is not for the purpose of determining the accuracy and completeness of other information such as dimensions, quantities, and installation or performance of equipment or systems, which are the Contractor's responsibility. The Architect's review shall not constitute approval of safety precautions or construction means, methods, techniques, sequences or procedures. The Architect's approval of a specific item shall not indicate approval of an assembly of which the item is a component. The Architect's comments, notes or corrections are not an authorization to proceed with Work involving a change in the Contract Sum, the Contract Time or both. If any portion of this review requires a change to the Work, an appropriate change instrument must be executed in accordance with the Contract Documents.

DLR Group

Date: 10/16/20
By: DJS (COMMENTS IN BLUE)

Project 1-07-0739 Submittal No. 03 3000 - 04

REVIEWED ONLY

Contractor's review is for general compliance with the information provided in the Contract Documents and for general conformance with the design concept of the project. Any action noted herein is subject to the requirements set forth in the Contract Documents. Subcontractor/Supplier is responsible for all dimensions which shall be confirmed at the jobsite; all fabrication processes and techniques of construction; the coordination of Subcontractor's work with that of all other trades, and the performance of Subcontractor's work in accordance with the Contract Documents

McCownGordon Construction

dkaranja 1:13:12 PM 10/15/2020

BY _____ DATE _____

Bar No.	Size	Total Length	Type	X	Y	Y'	Y''	Y'''	Y''''	Y'''''	Y''''''	Y'''''''	Y''''''''
3000	#4	11'-0"	13		1'-0"	10'-0"	1'-0"						
3043	#4	7'-11"	2		1'-0"	6'-9"	1'-0"						
3002	#4	11'-0"	54		1'-0"	4'-0"	1'-0"	4'-0"			1'-0"		

REINFORMING DETAILS
17
2 Hook G optional
S4 Hook G optional

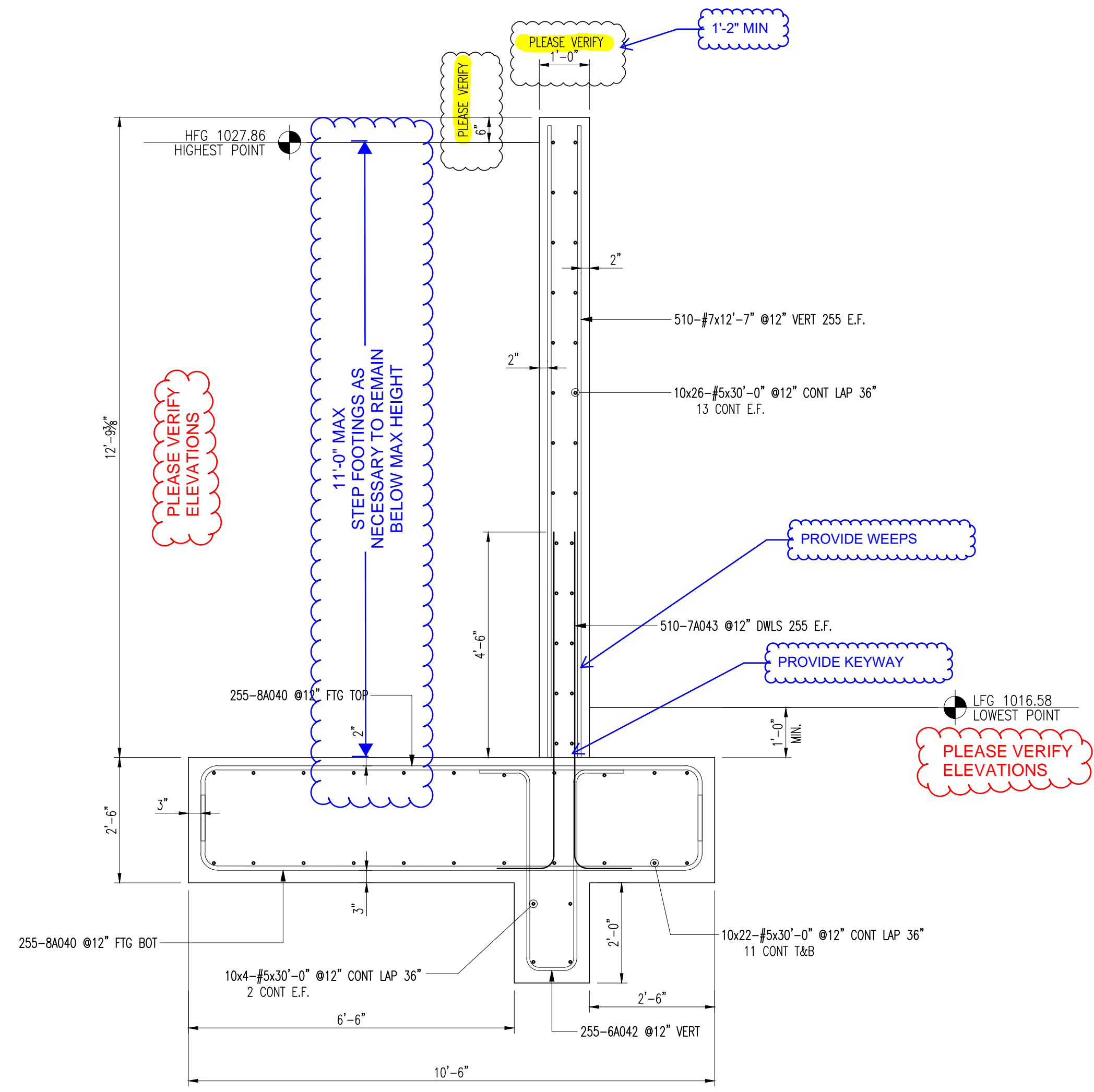

RETAINING WALL SECTION
255 L.F. PLEASE VERIFY

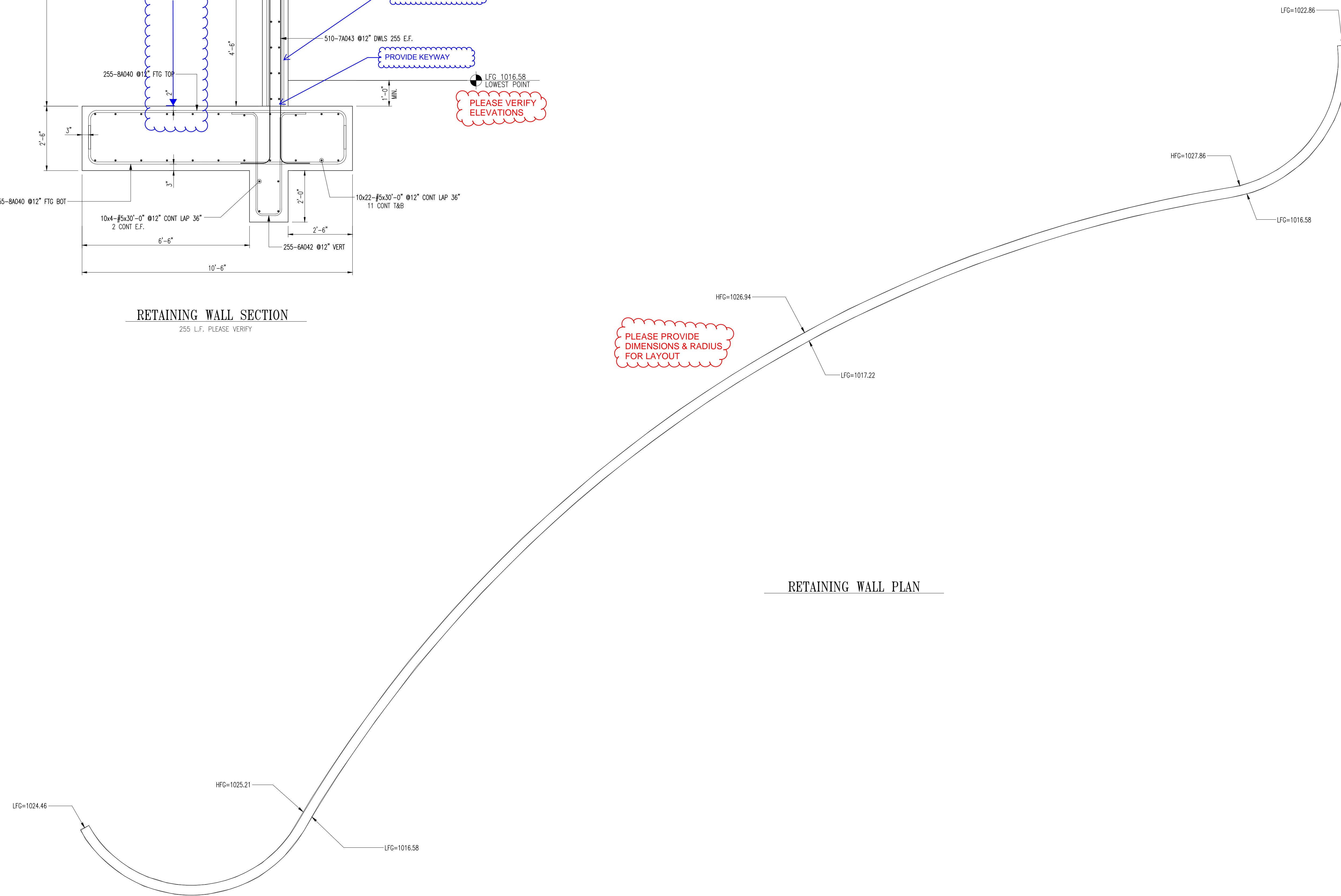

RETAINING WALL PLAN

RELEASE FOR CONSTRUCTION AS NOTED ON PLANS REVIEW DEVELOPMENT SERVICES LEE'S SUMMIT, MISSOURI 01/19/2021

No.	Description	Date	By
0	FOR APPROVAL	10-14-20	REX

Revisions and Issue Record	
The full intent and purpose of this drawing is the placing of reinforcing steel bars ONLY. It is NOT to be used as a means of communication between the Architect, Engineer, Contractor or any other Sub-trades.	
THIS DRAWING IS NOT TO BE SCALED.	

HarrisRehar Reinforcing Steel	DETAILED AT: COMSTOCK PARK, MI. PHONE: 616-647-0234 FAX: 616-647-0201			
Project: LEE'S SUMMIT MIDDLE SCHOOL				
Drawing: CONCRETE RETAINING WALL PLAN AND SECTION				
Customer: GEORGE SHAW CONSTRUCTION				
Engineer: DLR GROUP				
Date	Drawn	Chkd.	JOB No.	Dwg. No.
10-14-20	REX	REX	02920125	C01

C:\Users\ystoua\Desktop\LEE'S SUMMIT.dwg