



Lee's Summit R7 District Athletics Facilities

Lee's Summit North High School
 901 NE Douglas Street
 Lee's Summit, MO 64086

VOLUME 2 Cover Sheet

N-G000

September 28, 2020

Project Team:

owner:	architect:	structural engineer:	civil engineer:	mechanical/electrical engineer:
Lee's Summit R-7 School District 301 NE Tudor Road Lee's Summit, MO 64086	Gould Evans 4200 Pennsylvania Avenue Kansas City, MO 64111 816.931.6655 voice www.goulddevans.com	Bob D. Campbell & Company, 4338 Belleview Avenue Kansas City, MO 64111 816.531.4144	Kaw Valley Engineering 14700 West 114th Terrace Lenexa, KS 66215 913.485.0318	Henderson Engineers 8345 Lenexa Drive Suite 300 Lenexa, KS 66214 816.742.5000

goulddevans

kansas city • lawrence • new orleans
 phoenix • san francisco

© 2020 Gould Evans, Inc.

BID SET

0119-0101

RELEASE FOR
 CONSTRUCTION
 AS NOTED ON PLANS REVIEW
 DEVELOPMENT SERVICES
 LEE'S SUMMIT, MISSOURI
 12/28/2020

18	17	16	15	14	13	12	11	10	9	8	7	6	5	4	3	2	1
<p align="center">Volume 1 - LSHS</p>			<p align="center">Volume 2 - LSNHS</p>			<p align="center">Volume 3 - LSWHS</p>			<p align="center">SITE LOCATION MAP</p>				<p align="center">General Notes:</p> <ol style="list-style-type: none"> THE INTENT OF THE CONTRACT DOCUMENTS IS TO INCLUDE ALL ITEMS NECESSARY FOR THE PROPER EXECUTION AND COMPLETION OF THE WORK BY THE CONTRACTOR. THE CONTRACT DOCUMENTS ARE COMPLEMENTARY, AND WHAT IS REQUIRED BY ONE SHALL BE AS BINDING AS IF REQUIRED BY ALL. PERFORMANCE BY THE CONTRACTOR SHALL BE REQUIRED ONLY TO THE EXTENT CONSISTENT WITH THE CONTRACT DOCUMENTS AND REASONABLY INFERRABLE FROM THEM AS BEING NECESSARY TO PRODUCE THE INDICATED RESULTS. ORGANIZATION OF THE SPECIFICATIONS INTO DIVISIONS, SECTIONS AND ARTICLES, AND ARRANGEMENT OF DRAWINGS SHALL NOT CONTROL THE CONTRACTOR IN DIVIDING THE WORK AMONG SUBCONTRACTORS OR IN ESTABLISHING THE EXTENT OF WORK TO BE PERFORMED BY ANY TRADE. DRAWINGS, SPECIFICATIONS, GENERAL AND SUPPLEMENTARY CONDITIONS ARE ESSENTIAL PARTS OF THE CONTRACT. IN THE EVENT OF ANY DISCREPANCY BETWEEN A DRAWING AND FIGURES WRITTEN THEREON, THE FIGURES, UNLESS OBVIOUSLY INCORRECT, ARE TO GOVERN OVER SCALED DIMENSIONS. IN THE CASE OF ANY DISCREPANCY BETWEEN THE DRAWINGS AND THE SPECIFICATIONS, THE SPECIFICATIONS ARE TO GOVERN. IF THERE IS A DISCREPANCY BETWEEN LARGE AND SMALL SCALE DETAILS, THE LARGER SCALE DETAILS ARE TO GOVERN. SUPPLEMENTARY CONDITIONS SHALL GOVERN OVER SPECIFICATIONS, DRAWINGS AND GENERAL CONDITIONS. THE CONTRACTOR SHALL ADVISE THE ARCHITECT OF ANY DISCREPANCIES OR CONFLICTS BETWEEN CONTRACT DOCUMENTS AS SOON AS THEY ARE DISCOVERED. NOTWITHSTANDING THE ABOVE, IN THE CASE OF INCONSISTENCY BETWEEN DRAWINGS AND SPECIFICATIONS, OR WITHIN EITHER DOCUMENT NOT CLARIFIED BY ADDENDUM OR BY ARCHITECT'S SUPPLEMENTAL INSTRUCTION, THE BETTER QUALITY OR GREATER QUANTITY SHALL BE PROVIDED. DRAWINGS SHALL NOT BE SCALED TO DETERMINE DIMENSIONS. IF DIMENSIONS APPEAR TO BE INSUFFICIENT OR INCORRECT, THE CONTRACTOR SHALL REQUEST CLARIFICATION FROM THE ARCHITECT. WHENEVER CONTRACT DOCUMENTS REASONABLY IMPLY MATERIALS OR INSTALLATION AS NECESSARY TO PRODUCE THE INTENDED RESULTS, BUT DO NOT FULLY DETAIL OR SPECIFY SUCH MATERIALS, THE CONTRACTOR SHALL PROVIDE THE MATERIALS AND LABOR REQUIRED FOR INSTALLATION NONETHELESS. PROVIDE ALL WORK INDICATED UNLESS SPECIFICALLY INDICATED AS "NOT IN CONTRACT" (NIC), "FURNISHED BY OTHERS" (FBO) OR "EXISTING". CONTRACT DOCUMENTS ARE INTENDED TO CONVEY DESIGN INTENT ONLY. PROVIDE PRODUCTS COMPLETE WITH ACCESSORIES, TRIM, FINISH, FASTENERS, AND OTHER ITEMS NEEDED FOR A COMPLETE INSTALLATION AND INDICATED USE AND EFFECT. THESE NOTES ARE NOT INTENDED TO LIMIT THE RESPONSIBILITIES OF THE CONTRACTOR AS DEFINED ELSEWHERE IN THE CONTRACT DOCUMENTS 				
<p>00 Covers H-G000 VOLUME 1 Cover Sheet</p>			<p>00 Covers N-G000 VOLUME 2 Cover Sheet</p>			<p>00 Covers W-G000 VOLUME 3 Cover Sheet</p>											
<p>01.0 General Information H-G001 Index of Drawings & General Project Notes</p>			<p>01.0 General Information N-G001 Index of Drawings & General Project Notes</p>			<p>01.0 General Information W-G001 Index of Drawings & General Project Notes</p>											
<p>01.1 Code Information H-G101 Code Plan - Level 1</p>			<p>01.1 Code Information N-G100 Site Context N-G101 Code Summary - Stadium, Press Box, & Ticket Booths N-G102 Code Summary - Home Press Box & Ticket Booths N-G103 Code Summary - Athletics Building & Concessions</p>			<p>01.1 Code Information W-G100 Site Context W-G101 Code Summary - Stadium & Home Press Box W-G102 Code Summary - Press Box W-G103 Code Summary - Visitor Concessions & South Ticket Booth W-G104 Code Summary - North Ticket Booth W-G200 Fire Rated Assemblies W-G201 Fire Rated Assemblies</p>											
<p>02.0 - Civil H-C100 Site and Dimension Plan H-C190 Site Details H-C195 Erosion Control Details H-C200 Demolition and Erosion Control Plan H-C300 Grading and Erosion Control Plan H-C350 Retaining Wall Plan and Profile H-C500 Utility Plan H-C600 Storm Sewer Plan and Profile H-C690 Storm Details</p>			<p>02.0 - Civil N-C100 Site and Dimension Plan N-C200 Demolition and Erosion Control Plan N-C300 Grading and Erosion Control Plan N-C310 Site and Grading Plan Alternate N-C500 Utility Plan N-C900 Detail Sheet N-C910 Detail Sheet</p>			<p>02.0 - Civil W-C100 Site & Dimension Plan W-C200 Demolition and Erosion Control Plan W-C300 Grading and Erosion Control Plan W-C500 Utility Plan W-C900 Site Details W-C910 Utility Details W-C920 Utility Details</p>											
<p>03.1 Architectural Site H-AS002 Architectural Site Plan H-AS201 Fencing and Hardscape Plans</p>			<p>03.1 Architectural Site N-AS001 Architectural Site Plan N-AS101 Bleacher Plans N-AS201 Fencing and Hardscape Plans</p>			<p>03.1 Architectural Site W-AS001 Architectural Site Plan W-AS101 Bleacher Plans W-AS201 Fencing & Hardscape Plan</p>											
<p>04.0 Structural H-S001 General Notes H-S002 CMU Details H-S111 Home Press Box Plans H-S121 Home Gateway Plans H-S131 Visitor Ticket Booth Plans H-S200 Foundation Sections H-S201 Foundation Sections H-S300 Framing Sections H-S301 Framing Sections H-S302 Framing Sections H-S303 Framing Sections H-S304 Framing Sections H-S400 Framing Elevations</p>			<p>04.0 Structural N-S001 General Notes N-S002 CMU Details N-S111 Press Box Plans N-S121 North Ticket Booth Plans N-S131 South Ticket Booth Plans N-S141 Visitor Restroom Plans N-S200 Foundation Sections N-S300 Framing Sections N-S301 Framing Sections N-S302 Framing Sections N-S400 Framing Elevations</p>			<p>04.0 Structural W-S001 General Notes & Site Foundation Plans W-S002 CMU Details W-S111 Home Press Box Plans W-S121 Visitor Restrooms/Concession Plans W-S131 North Ticket Booth Plans W-S141 South Ticket Booth Plans W-S300 Framing Sections W-S301 Framing Sections W-S400 Framing Elevations</p>											
<p>05.0 Architectural Demolition H-AD100 Overall (Site) Demolition Plans</p>			<p>05.0 Architectural Demolition N-AD100 Overall (Site) Demolition Plans N-AD111 Home Press Box Demolition Plans N-AD112 Restroom and Concessions Demolition Plans</p>			<p>05.0 Architectural Demolition W-AD100 Demolition Plan - Overall Site W-AD101 Demolition Plan - Press Box</p>											
<p>05.1 Architectural H-A001 Graphic Symbols, Abbreviations, and General Information H-A002 Accessibility Standards & Mounting Heights H-A020 Exterior Enclosure Types & Interior Partition Types H-A080 Door & Window Types & Details H-A101 Overall Floor Plan H-A111 Home Press Box - Floor/Roof Plans H-A112 Home Press Box - Reflected Ceiling Plans H-A113 Home Press Box - Exterior Elevations H-A114 Home Press Box - Building Sections H-A115 Home Press Box - Wall Sections H-A116 Home Press Box - Wall Sections H-A117 Home Press Box - Interior Elevations H-A118 Home Press Box - Vertical Circulation H-A121 Home Gateway - Floor/Roof/Plans H-A122 Home Gateway - Reflected Ceiling Plans H-A123 Home Gateway - Exterior Elevations H-A124 Home Gateway - Building Sections H-A125 Home Gateway - Wall Sections & Details H-A126 Home Gateway - Interior Elevations H-A127 Home Gateway - Enlarged Plans H-A131 Visitor Ticket Booth - Plans, Exterior Elevations, & Sections H-A141 Visitor Press Box - Plans, Exterior Elevations, & Sections H-A142 Visitor Press Box - Exterior Elevations H-A143 Visitor Press Box - Building Sections H-A300 Exterior Section Details - Foundation H-A310 Exterior Section Details - Intermediate H-A320 Exterior Section Details - Roof H-A321 Exterior Section Details - Roof H-A330 Exterior Plan Details H-A600 Casework Standards</p>			<p>05.1 Architectural N-A001 Graphic Symbols, Abbreviations, and General Information N-A002 Accessibility Standards N-A020 Exterior Enclosure Types & Interior Partition Types N-A080 Door & Window Types, Schedule, & Details N-A101 Overall Floor Plan N-A111 Press Box - Floor/Roof Plans N-A112 Press Box - Reflected Ceiling Plans N-A113 Press Box - Exterior Elevations N-A114 Press Box - Building Sections N-A115 Press Box - Wall Sections N-A116 Press Box - Wall Sections N-A117 Press Box - Interior Elevations N-A121 Ticket Booths - Plans, Elevations, & Building Sections N-A125 Ticket Booths - Wall Sections N-A127 Ticket Booths - Interior Elevations N-A141 Restrooms & Concessions - Plans & Elevations N-A145 Restrooms & Concessions - Wall Sections N-A300 Section Details - Foundation N-A310 Section Details - Intermediate N-A320 Section Details - Roof N-A321 Section Details - Roof N-A330 Exterior Plan Details N-A600 Casework Standards</p>			<p>05.1 Architectural W-A001 Graphic Symbols, Abbreviations, and General Information W-A002 Accessibility Standards W-A020 Exterior Enclosures & Railing W-A080 Door & Window Schedule, Types, & Details W-A090 Interior Partition Types W-A101 Overall Floor Plan W-A111 Press Box - Floor/Roof Plans W-A112 Press Box - Reflected Ceiling Plans W-A113 Press Box - Elevations W-A114 Press Box - Building Sections W-A115 Press Box - Wall Sections W-A116 Press Box - Wall Sections W-A117 Press Box - Vertical Circulation Drawings W-A121 Visitor Concessions - Floor/Roof/Reflected Ceiling Plans W-A123 Visitor Concessions - Elevations & Building Sections W-A125 Visitor Concessions - Wall Sections W-A128 Visitor Restrooms - Plan & Elevations W-A131 North Ticket Booth - Plans, Exterior Elevations, & Sections W-A135 North Ticket Booth - Wall Sections W-A141 (BID ALT #W-1) South Ticket Booth - Plans, Elevations, & Sections W-A145 (BID ALT #W-1) South Ticket Booth - Wall Sections W-A300 Exterior Section Details W-A320 Exterior Section Details - Roof W-A321 Exterior Section Details - Roof W-A322 Exterior Section Details - Roof W-A330 Exterior Plan Details W-A600 Casework Standards</p>											
<p>05.2 Architectural Finishes H-AF001 Finish Legend, Schedule & Details</p>			<p>05.2 Architectural Finishes N-AF001 Finishes Legend & Details</p>			<p>05.2 Architectural Finishes W-AF001 Finish Legend & Details</p>											
<p>06.0 - Plumbing H-P000 PLUMBING GENERAL NOTES AND LEGEND H-P111 HOME PRESS BOX - PLUMBING PLANS H-P121 HOME GATEWAY - PLUMBING PLAN H-P500 PLUMBING DETAILS H-P600 PLUMBING SCHEDULES H-P700 PLUMBING RISERS</p>			<p>06.0 - Plumbing N-P000 PLUMBING LEGEND AND NOTES N-P111 PRESS BOX - PLUMBING PLANS N-P141 VISITOR RESTROOMS - PLUMBING PLAN N-P500 PLUMBING DETAILS N-P600 PLUMBING SCHEDULES N-P700 PLUMBING RISERS</p>			<p>06.0 - Plumbing W-P000 PLUMBING LEGEND AND NOTES W-P111 HOME PRESS BOX - PLUMBING PLANS W-P121 VISITOR RESTROOMS & CONCESSIONS - PLUMBING PLAN W-P500 PLUMBING DETAILS W-P600 PLUMBING SCHEDULES W-P700 PLUMBING RISERS</p>											
<p>07.0 - Mechanical H-M000 MECHANICAL GENERAL NOTES AND LEGEND H-M111 HOME PRESS BOX - HVAC PLANS H-M121 HOME GATEWAY - HVAC PLANS H-M131 VISITOR TICKET BOOTH - HVAC PLANS H-M500 MECHANICAL DETAILS H-M600 MECHANICAL SCHEDULES & CONTROLS</p>			<p>07.0 - Mechanical N-M000 MECHANICAL LEGEND AND NOTES N-M111 PRESS BOX - HVAC PLANS N-M121 TICKET BOOTH - HVAC PLANS N-M141 VISITOR RESTROOMS - HVAC PLANS N-M500 MECHANICAL DETAILS N-M600 MECHANICAL SCHEDULES & CONTROLS</p>			<p>07.0 - Mechanical W-M000 MECHANICAL LEGEND AND NOTES W-M111 HOME PRESS BOX - HVAC PLAN W-M121 VISITOR RESTROOMS & CONCESSIONS - HVAC PLANS W-M131 TICKET BOOTH - HVAC PLANS W-M500 MECHANICAL DETAILS W-M600 MECHANICAL SCHEDULES & CONTROLS</p>											
<p>08.0 - Electrical H-E000 ELECTRICAL GENERAL NOTES AND LEGEND H-E001 ELECTRICAL SITE PLAN - DEMO H-E002 ELECTRICAL SITE PLAN - NEW H-E111 HOME PRESS BOX - LIGHTING RCPS H-E112 HOME PRESS BOX - POWER PLANS H-E113 HOME PRESS BOX - EQUIPMENT CONNECTION PLANS H-E121 HOME GATEWAY - LIGHTING RCP H-E122 HOME GATEWAY - ELECTRICAL PLANS H-E131 VISITOR TICKET BOOTH - ELECTRICAL PLANS H-E500 ELECTRICAL DETAILS H-E600 ELECTRICAL SCHEDULES H-E601 ELECTRICAL SCHEDULES H-E700 LIGHTING SCHEDULES H-E800 ELECTRICAL ONE-LINE DIAGRAM H-E801 ELECTRICAL ONE-LINE DIAGRAM</p>			<p>08.0 - Electrical N-E000 ELECTRICAL LEGEND AND NOTES N-E001 ELECTRICAL SITE PLAN N-E111 PRESS BOX - LIGHTING RCPS N-E112 PRESS BOX - POWER PLANS N-E121 TICKET BOOTH - ELECTRICAL PLANS N-E141 VISITOR RESTROOMS AND CONCESSIONS - ELECTRICAL PLANS N-E500 ELECTRICAL DETAILS N-E600 ELECTRICAL SCHEDULES N-E601 ELECTRICAL SCHEDULES N-E700 LIGHTING SCHEDULES N-E800 ELECTRICAL ONE-LINE DIAGRAM</p>			<p>08.0 - Electrical W-E000 ELECTRICAL LEGEND AND NOTES W-E001 ELECTRICAL SITE PLAN W-E111 HOME PRESS BOX - LIGHTING RCPS W-E112 HOME PRESS BOX - POWER PLANS W-E121 VISITOR RESTROOMS & CONCESSIONS - ELECTRICAL PLANS W-E131 TICKET BOOTH - ELECTRICAL PLANS W-E500 ELECTRICAL DETAILS W-E600 ELECTRICAL SCHEDULES W-E700 LIGHTING SCHEDULES W-E800 ELECTRICAL ONE-LINE DIAGRAM</p>											
<p>10.0 - Technology H-TN000 TECHNOLOGY LEGEND AND NOTES H-TN111 HOME PRESS BOX - TECHNOLOGY PLANS H-TN121 TECHNOLOGY HOME GATEWAY - PLAN H-TN131 TECHNOLOGY VISITOR TICKET BOOTH - PLAN H-TN500 TECHNOLOGY DETAILS</p>			<p>10.0 - Technology N-TN000 TECHNOLOGY LEGEND AND NOTES N-TN111 PRESS BOX - TECHNOLOGY PLANS N-TN121 TICKET BOOTH - TECHNOLOGY PLANS N-TN141 VISITOR RESTROOMS - TECHNOLOGY PLAN N-TN500 TECHNOLOGY DETAILS</p>			<p>10.0 - Technology W-TN000 TECHNOLOGY LEGEND AND NOTES W-TN111 HOME PRESS BOX - TECHNOLOGY PLANS W-TN121 VISITOR RESTROOMS & CONCESSIONS - TECHNOLOGY PLAN W-TN131 TICKET BOOTH - TECHNOLOGY PLANS W-TN500 TECHNOLOGY DETAILS</p>											



kansas city • lawrence • new orleans
phoenix • san francisco

© 2020 Gould Evans, Inc.

**Lee's Summit R7 District
Athletics Facilities**

Lee's Summit North High School
901 NE Douglas Street
Lee's Summit, MO 64086

owner:
Lee's Summit R7 School District
301 NE Tudor Road
Lee's Summit, MO 64086

architect:
Gould Evans
4200 Pennsylvania Avenue
Kansas City, MO 64111
816.931.6655 voice
www.gouldevans.com

structural engineer:
Bob D. Campbell & Company, Inc.
4338 Bellevue Avenue
Kansas City, MO 64111
816.531.4144

civil engineer:
Kaw Valley Engineering
14700 West 124th Terrace
Lenexa, KS 66215
913.485.0318

mechanical/electrical engineer:
Henderson Engineers
8345 Lenexa Drive | Suite 300
Lenexa, KS 66214
816.742.5000

UNLESS A PROFESSIONAL SEAL WITH SIGNATURE AND DATE IS AFFIXED, THIS DOCUMENT IS PRELIMINARY AND IS NOT INTENDED FOR CONSTRUCTION, RECORDING PURPOSES OR IMPLEMENTATION.

Architectural Corporation
Missouri License No. 2018022591
Jay Darren Browning Date: 09/28/2020
Architect License No. A-2009027279

REVISIONS

Number	DESCRIPTION	DATE

RELEASE FOR
CONSTRUCTION
AS NOTED ON PLANS REVIEW
DEVELOPMENT SERVICES
LEE'S SUMMIT, MISSOURI
12/28/2020

PROJECT NO: 0119-0101
DATE: September 28, 2020

**Index of Drawings &
General Project Notes**

N-G001

BID SET

General Notes (Code Plans):

1. ALL WORK, MATERIALS, AND METHODS SHALL BE IN CONFORMANCE WITH THE CODES, ORDINANCES AND REGULATIONS OF ALL GOVERNMENTAL AGENCIES HAVING JURISDICTION AT THE PROJECT LOCATION.
2. CONTRACTOR SHALL PROVIDE AND IS SOLELY RESPONSIBLE AND LIABLE FOR PUBLIC AND EMPLOYEE PROTECTION AS NECESSARY AND AS REQUIRED BY THE CODES, INCLUDING EXTERIOR PEDESTRIAN AND TRAFFIC BARRIERS. ALL WORK SHALL CONFORM TO ORDINANCES AND REGULATIONS OF GOVERNMENTAL AGENCIES HAVING JURISDICTION AT THE PROJECT LOCATION.
3. THE SIZE, TYPE, QUANTITY, AND LOCATION OF ALL TEMPORARY FIRE EXTINGUISHERS SHALL BE DETERMINED BY THE AUTHORITY HAVING JURISDICTION.
4. COORDINATE LOCATION OF KNOX BOX WITH ARCHITECT, OWNER'S REPRESENTATIVE, AND THE AUTHORITY HAVING JURISDICTION IN THE FIELD.

Lee's Summit R7 District
Athletics Facilities

Lee's Summit North High School
901 NE Douglas Street
Lee's Summit, MO 64086

owner:
Lee's Summit R7 School District
301 NE Tudor Road
Lee's Summit, MO 64086

architect:
Gould Evans
4200 Pennsylvania Avenue
Kansas City, MO 64111
816.931.6555 voice
www.gouldevans.com

structural engineer:
Bob O. Campbell & Company, Inc.
4338 Bellevue Avenue
Kansas City, MO 64111
816.531.4144

civil engineer:
Kaw Valley Engineering
14700 West 124th Terrace
Lenexa, KS 66215
913.485.0318

mechanical/electrical engineer:
Henderson Engineers
8345 Lenexa Drive | Suite 300
Lenexa, KS 66214
816.742.5000

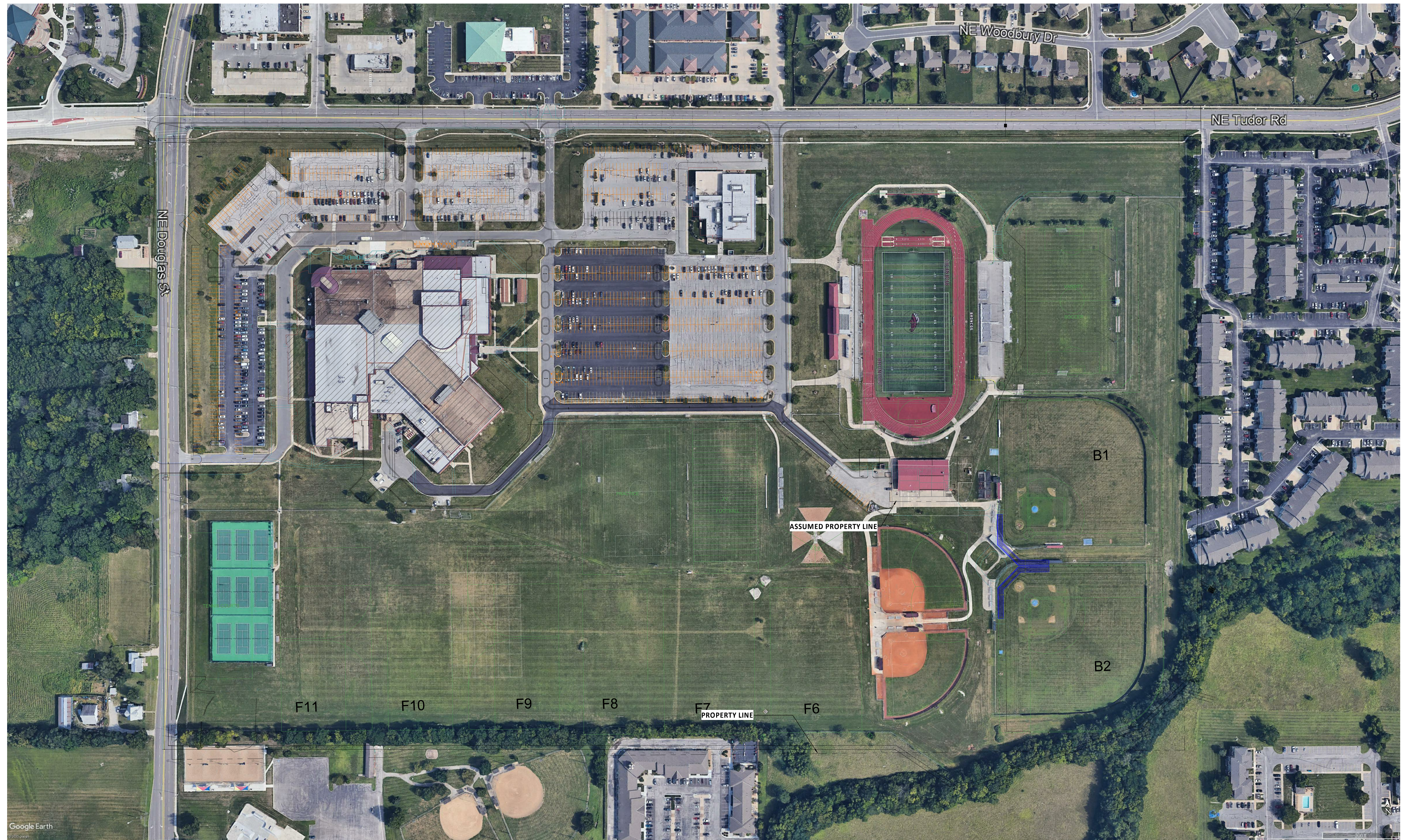

UNLESS A PROFESSIONAL SEAL WITH SIGNATURE AND DATE IS AFFIXED, THIS DOCUMENT IS PRELIMINARY AND IS NOT INTENDED FOR CONSTRUCTION, RECORDING PURPOSES OR IMPLEMENTATION.



Architectural Corporation
Missouri License No. 2018022991
Jay Darren Browning Date: 09/28/2020
Architect License No. A-2009027279

REVISIONS		
Number	DESCRIPTION	DATE

RELEASE FOR CONSTRUCTION
AS NOTED ON PLANS REVIEW
DEVELOPMENT SERVICES
LEE'S SUMMIT, MISSOURI
12/28/2020

PROJECT NO: 0119-0101
DATE: September 28, 2020

Site Context

N-G100

BID SET

Site Context Plan A1
1" = 100'-0"

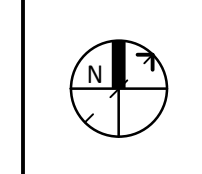

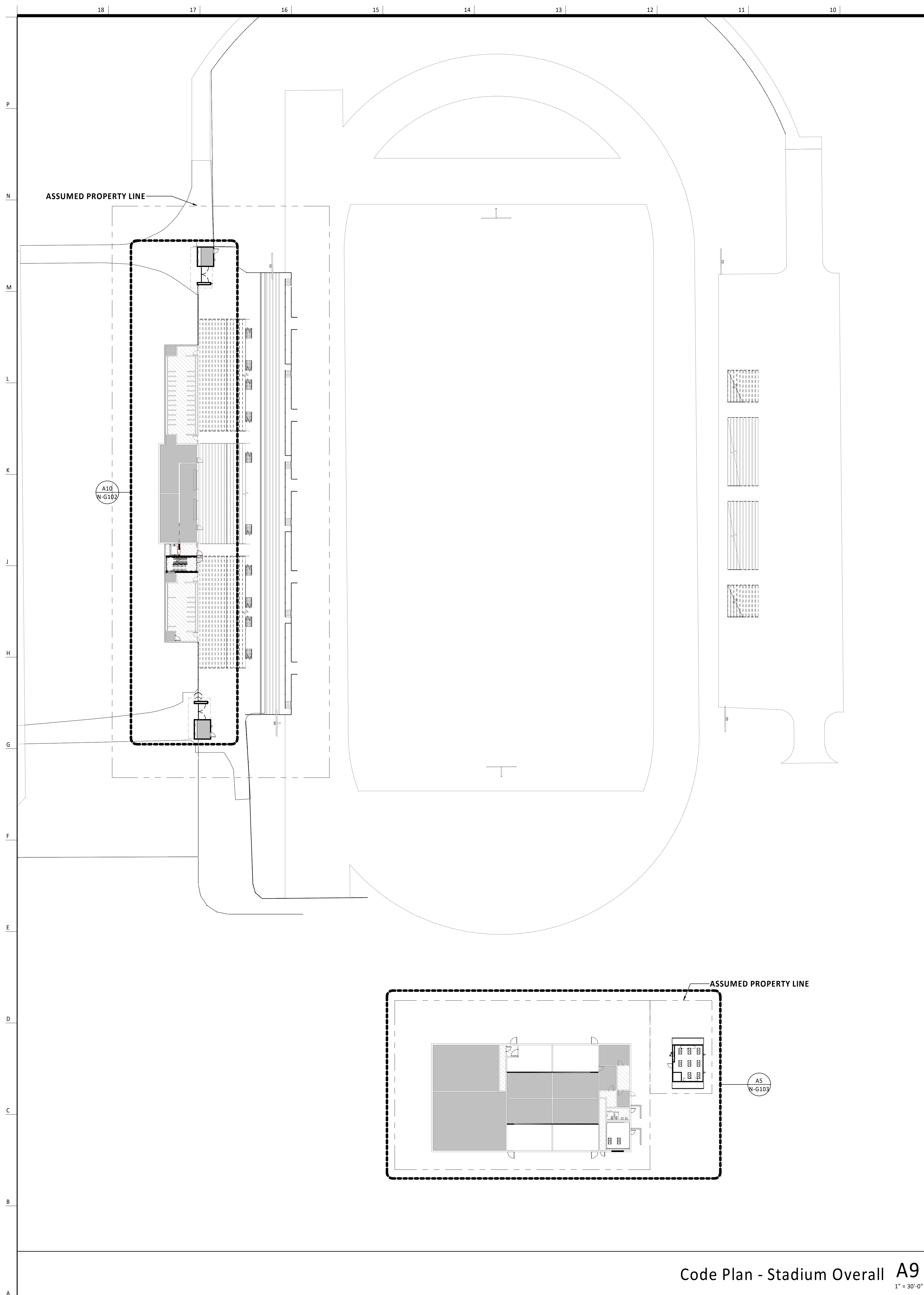

Code Plan - Stadium Overall A9
1" = 30'-0"

OCCUPANT LOADS: (SECTION 1004.4)

BLEACHER SEATING 1 PER 18 INCHES
BLEACHERS
 5,250 LF = 63,000 INCHES
 63,000 INCHES / 18 INCHES PER PERSON
 = 3,500 OCCUPANTS
TOTAL: 3,500 OCCUPANTS

PLUMBING FIXTURE COUNT: (BASED ON APPROVAL FROM CITY OF LEE'S SUMMIT)

	MEN		WOMEN		FAMILY/ UNISEX		DF:
	WC:	LAV:	WC:	LAV:	WC:	LAV:	
ADDITIONAL NEW FIXTURES REQUIRED	0	0	5	0	0	0	0
ADDITIONAL NEW FIXTURES PROVIDED:	0	0	5	1	0	0	2

(THE ABOVE FIXTURE COUNTS PROVIDED HAVE BEEN COORDINATED WITH AND APPROVED BY THE CITY OF LEE'S SUMMIT)

Exiting Requirements

EXIT WIDTHS DOORS, RAMPS, ETC.:
60 PEOPLE PER FOOT
0.2" PER OCCUPANT (SECTION 1005.2)

STAIRS:
40 PEOPLE PER FOOT
0.3" PER OCCUPANT (SECTION 1005.3)

TRAVEL DISTANCE:
ALLOWED: 200' (NON-SPRINKLED)
ACTUAL: SEE CODE PLAN (TABLE 1017.2)

COMMON PATH OF TRAVEL:
75' FOR A OCCUPANCY (SECTION 1006.2.1)

NUMBER OF EXITS REQUIRED:
ROOMS WITH OL 49 OR LESS: 1 EXIT
ROOMS WITH OL 50-999: 2 EXITS
ROOMS WITH OL 1,001-1,000: 3 EXITS
ROOMS WITH OL 1,001 OR MORE: 4 EXITS
 (TABLE 1006.2.1, SECTION 1006.2.1.2)

PANIC HARDWARE:
NOT REQUIRED IN BUILDINGS
(DUE TO OCCUPANT LOADS) (SECTION 1010.1.10)

REQUIRED EXIT WIDTH: **3,500 x 0.2" = 700"**
 ACTUAL EXIT WIDTH: **136"**
 TOTAL EGRESS CAPACITY: **680**
 ACTUAL OCCUPANCY: **3,500**

Description

RENOVATION TO EXISTING OUTDOOR STADIUM FACILITIES WHICH WILL INCLUDE EXPANSION OF EXISTING PRESS BOX, CONSTRUCTION OF NEW RESTROOMS, CONCESSIONS, AND TICKET BOOTHS; AND CONSTRUCTION OF NEW BLEACHER SEATING.

Applicable Codes

2018 International Building Code
 2018 International Existing Building Code
 2018 International Fire Code
 2017 National Electric Code
 2018 International Mechanical Code
 2018 International Plumbing Code
 2018 International Energy Conservation Code
 2009 Accessible and Usable Buildings and Facilities
 Building complies with all applicable codes.

Occupancy Classifications

THE PROJECT SITE CONTAINS (3) ASSUMED PROPERTIES; EACH WITH A SINGLE USE OCCUPANCY IN EXISTING AND RENOVATED AREAS:

A-5: OUTDOOR STADIUM & PRESS BOX (SECTION 903)
 B: CONCESSIONS (SECTION 304)
 B: ATHLETICS BUILDING (SECTION 304)

Type of Construction

TYPE II-B (SECTION 602)

Allowable Height

	NON-SPRINKLED		SPRINKLED	
	HEIGHT	STORIES	HEIGHT	STORIES
A-5:	55'	3	75'	4
B:	55'	3	75'	4

Building Height

PRESS BOX + ADDITION: 3 STORIES - APX 42'
 NORTH TICKET BOOTH: 1 STORY - APX 14'
 SOUTH TICKET BOOTH: 1 STORY - APX 14'
 CONCESSIONS: 1 STORY - APX 15'
 ATHLETICS BUILDING: 1 STORY - APX 20'

Allowable Area

	NON-SPRINKLED (NS)		SPRINKLED (SI)		SPRINKLED (SM)	
	UL	SF	UL	SF	UL	SF
A-5:	UL		UL	92,000 SF	UL	69,000 SF
B:	UL	23,000 SF	UL	92,000 SF	UL	69,000 SF

Building Area

PRESS BOX:
 EXISTING BUILDING AREA: 4,379 SF
 NEW CONSTRUCTION BUILDING AREA: 1,419 SF
 TOTAL BUILDING AREA: 5,798 SF
 NORTH TICKET BOOTH BUILDING AREA: 121 SF
 SOUTH TICKET BOOTH BUILDING AREA: 121 SF
 CONCESSIONS BUILDING AREA: 436 SF
 ATHLETICS BUILDING AREA: 8,398 SF

Passive Fire Requirements

EXTERIOR BEARING WALLS: **0 HR** (TABLE 601)
 INTERIOR BEARING WALLS: **0 HR** (TABLE 601)
 EXTERIOR NON-BEARING WALLS: **0 HR** (TABLE 602)
 OPENING PROTECTION AT EXT. WALL: **0 HR** (TABLE 705.8)
 STRUCTURAL FRAME: **0 HR** (TABLE 601)
 ROOF SUPPORTS: **0 HR** (TABLE 601)
 NON-BEARING WALLS & INTERIOR PARTITIONS: **0 HR** (TABLE 601)
 CORRIDORS: **0 HR** (TABLE 1020.1)
 FLOOR CONSTRUCTION: **0 HR** (TABLE 601)

Active Fire Resistance Requirements

AUTOMATIC SPRINKLER SYSTEM: **NOT REQUIRED** (SECTION 903)
 STANDPIPES: **NOT REQUIRED** (SECTION 906)
 FIRE ALARM SYSTEM: **NOT REQ'D. DUE TO OCCUPANT LOAD** (SECTION 907.2.1)
 SMOKE DETECTION: **NOT REQUIRED**
 EXIT SIGNS: **REQUIRED**
NOT REQUIRED IN ROOMS THAT REQUIRE ONLY ONE EXIT. (SECTION 1010)
 EMERGENCY LIGHTING: **MINIMUM OF 1 FOOTCANDLE AT THE WALKING SURFACE** (SECTION 1008.2.1)
 PORTABLE FIRE EXTINGUISHERS: **REQUIRED** (SECTION 906.1)

Means of Egress

COMMON PATH OF EGRESS TRAVEL:
 COMMON PATH OF EGRESS TRAVEL SHOULD NOT EXCEED 75 FEET FOR USE GROUP A IN NON-SPRINKLED BUILDINGS (IBC TABLE 1006.2.1). THE MAXIMUM OCCUPANT LOAD OF SPACE IS 49. TWO EXITS OR EXIT ACCESS DOORWAYS FROM ANY SPACE SHALL BE PROVIDED WHERE THE DESIGN OCCUPANT LOAD OR COMMON PATH OF EGRESS TRAVEL DISTANCE EXCEEDS THE VALUES LISTED IN TABLE 1006.2.1 (IBC SECTION 1006.2.1)

DEAD END CORRIDORS:
 DEAD END CORRIDORS SHOULD NOT EXCEED 20 FEET IN LENGTH FOR USE GROUP A (IBC SECTION 1020.4). DEAD END CORRIDORS IN AN EXISTING CONDITION SHOULD NOT EXCEED 35' (IBC SECTION 805.6)

TRAVEL DISTANCE:
 THE MAXIMUM TRAVEL DISTANCE TO AN EXIT SHOULD NOT EXCEED 200 FEET FOR USE GROUP A OCCUPANCIES (IBC TABLE 1017.2)

DOOR SWING:
 DOOR SWING IS REQUIRED TO SWING IN THE DIRECTION OF TRAVEL WHEN THE OCCUPANT LOAD IS MORE THAN 50 (IBC SECTION 1010.1.2.1)

General Notes (Code Plans):

- ALL WORK, MATERIALS, AND METHODS SHALL BE IN CONFORMANCE WITH THE CODES, ORDINANCES AND REGULATIONS OF ALL GOVERNMENTAL AGENCIES HAVING JURISDICTION AT THE PROJECT LOCATION.
- CONTRACTOR SHALL PROVIDE AND IS SOLELY RESPONSIBLE AND LIABLE FOR PUBLIC AND EMPLOYEE PROTECTION AS NECESSARY AND AS REQUIRED BY THE CODES, INCLUDING EXTERIOR PEDESTRIAN AND TRAFFIC BARRIERS. ALL WORK SHALL CONFORM TO ORDINANCES AND REGULATIONS OF GOVERNMENTAL AGENCIES HAVING JURISDICTION AT THE PROJECT LOCATION.
- THE SIZE, TYPE, QUANTITY, AND LOCATION OF ALL TEMPORARY FIRE EXTINGUISHERS SHALL BE DETERMINED BY THE AUTHORITY HAVING JURISDICTION.
- COORDINATE LOCATION OF KNOX BOX WITH ARCHITECT, OWNER'S REPRESENTATIVE, AND THE AUTHORITY HAVING JURISDICTION IN THE FIELD.

Code Plan Legend:

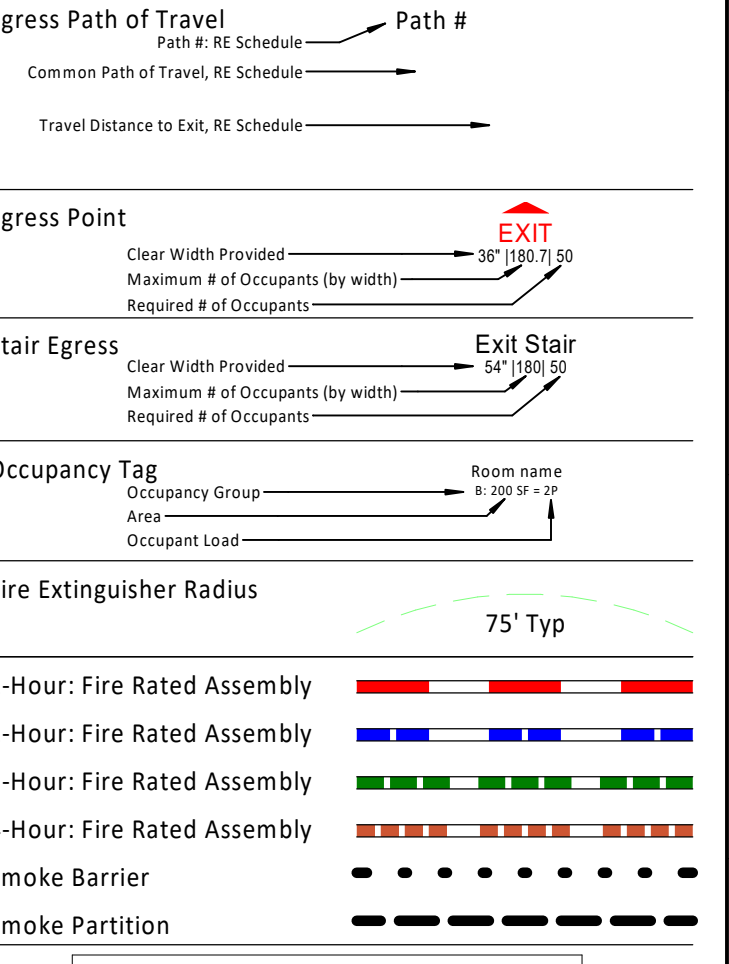

Path of Egress Schedule

Mark	Path of Egress
Path 2.01	37' - 4 5/8"
Path 2.02	40' - 9"
Path 3.01	72' - 5 1/16"

AUTOMATIC SPRINKLER SYSTEM:
 A-5: Required for "all enclosed Group A-5 accessory use areas in excess of 1,000 SF."

**Lee's Summit R7 District
 Athletics Facilities**

Lee's Summit North High School
 901 NE Douglas Street
 Lee's Summit, MO 64086

owner:
 Lee's Summit R7 School District
 301 NE Tudor Road
 Lee's Summit, MO 64086

architect:
 Gould Evans
 4200 Pennsylvania Avenue
 Kansas City, MO 64111
 816.931.6555 voice
 www.gouldevans.com

structural engineer:
 Bob D. Campbell & Company, Inc.
 4338 Belleview Avenue
 Kansas City, MO 64111
 816.531.4144

civil engineer:
 Kaw Valley Engineering
 14700 West 124th Terrace
 Lenexa, KS 66215
 913.485.0318

mechanical/electrical engineer:
 Henderson Engineers
 8345 Lenexa Drive | Suite 300
 Lenexa, KS 66214
 816.742.5000

UNLESS A PROFESSIONAL SEAL WITH SIGNATURE AND DATE IS AFFIXED, THIS DOCUMENT IS PRELIMINARY AND IS NOT INTENDED FOR CONSTRUCTION, RECORDING PURPOSES OR IMPLEMENTATION.



Architectural Corporation
 Missouri License No. 2018022591
 Jay Darren Browning Date: 09/28/2020
 Architect License No. A-2009027279

REVISIONS

Number	DESCRIPTION	DATE
--------	-------------	------

RELEASE FOR CONSTRUCTION
 AS NOTED ON PLANS REVIEW
 DEVELOPMENT SERVICES
 LEE'S SUMMIT, MISSOURI
 12/28/2020

PROJECT NO: 0119-0101
 DATE: September 28, 2020

Code Summary -
 Stadium, Press Box, &
 Ticket Booths

N-G101

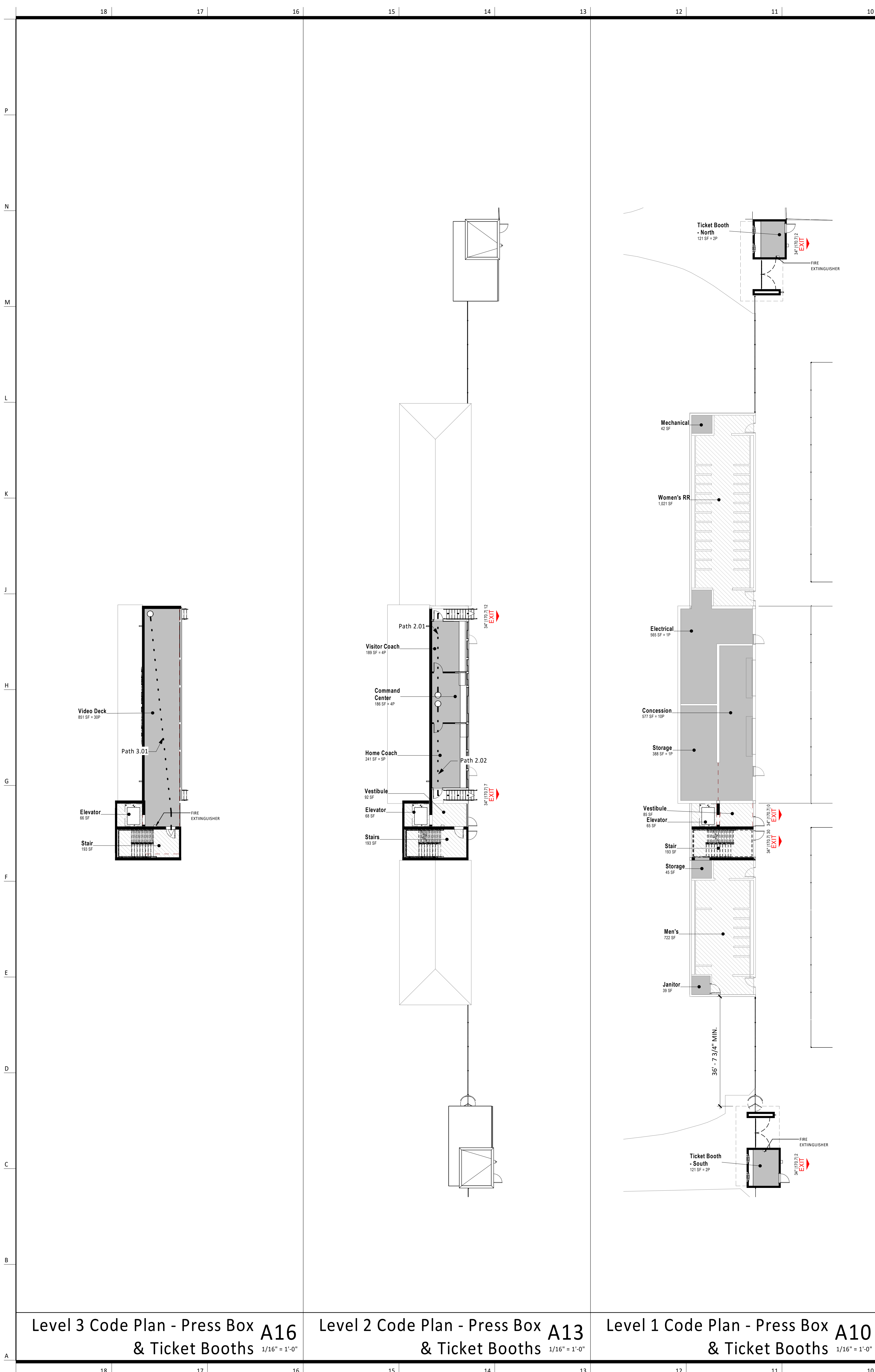

OCCUPANT LOADS: (BASED ON 2018 IBC TABLE 1004.5)

STORAGE AREAS, MECHANICAL/ELECTRICAL EQUIPMENT ROOM	300 GROSS
PRESS BOX	50 GROSS
VIDEO DECK	50 GROSS
CONCESSIONS	60 GROSS

PRESS BOX - LEVEL 1	445 SF	2 OCCUPANTS
STORAGE/MECH. (2); CONCESSIONS (2)	578 SF	10 OCCUPANTS
LEVEL 1 TOTAL:		12 OCCUPANTS
PRESS BOX - LEVEL 2	616 SF	13 OCCUPANTS
PRESS BOX (3)		
LEVEL 2 TOTAL:		13 OCCUPANTS
PRESS BOX - LEVEL 3	862 SF	18 OCCUPANTS
VIDEO DECK		
LEVEL 3 TOTAL:		18 OCCUPANTS
TOTAL:		43 OCCUPANTS

NORTH TICKET BOOTH	95 SF	2 OCCUPANTS
TICKETING		
TOTAL:		2 OCCUPANTS

SOUTH TICKET BOOTH	95 SF	2 OCCUPANTS
TICKETING		
TOTAL:		2 OCCUPANTS

Exiting Requirements

EXIT WIDTHS DOORS, RAMPS, ETC (NOT INCLUDING BLEACHERS):
60 PEOPLE PER FOOT
0.2" PER OCCUPANT (SECTION 1005.3.2)

STAIRS (NOT INCLUDING BLEACHERS):
40 PEOPLE PER FOOT
0.3" PER OCCUPANT (SECTION 1005.3.1)

TRAVEL DISTANCE:
ALLOWED: 200' (NON-SPRINKLED)
ACTUAL: SEE CODE PLAN (TABLE 1017.2)

COMMON PATH OF TRAVEL:
75' FOR A OCCUPANCY (SECTION 1006.2.1)

NUMBER OF EXITS REQUIRED:
ROOMS WITH OL 49 OR LESS: 1 EXIT
ROOMS WITH OL 50-500: 2 EXITS
ROOMS WITH OL 501-1,000: 3 EXITS
ROOMS WITH OL 1,001 OR MORE: 4 EXITS
(TABLE 1006.2.1, SECTION 1006.2.1.1)

PANIC HARDWARE:
NOT REQUIRED IN BUILDINGS (DUE TO OCCUPANT LOADS) (SECTION 1010.1.10)

PRESS BOX
 REQUIRED EXIT WIDTH: $43 \times 0.2" = 8.6"$
 ACTUAL EXIT WIDTH: 102"
 TOTAL EGRESS CAPACITY: 512
 ACTUAL OCCUPANCY: 43

NORTH TICKET BOOTH
 REQUIRED EXIT WIDTH: $2 \times 0.2" = 0.4"$
 ACTUAL EXIT WIDTH: 34"
 TOTAL EGRESS CAPACITY: 170
 ACTUAL OCCUPANCY: 2

SOUTH TICKET BOOTH
 REQUIRED EXIT WIDTH: $2 \times 0.2" = 0.4"$
 ACTUAL EXIT WIDTH: 34"
 TOTAL EGRESS CAPACITY: 170
 ACTUAL OCCUPANCY: 2

Description

RENOVATION TO EXISTING OUTDOOR STADIUM FACILITIES WHICH WILL INCLUDE EXPANSION OF EXISTING PRESS BOX, CONSTRUCTION OF NEW RESTROOMS, CONCESSIONS, AND TICKET BOOTHS; AND CONSTRUCTION OF NEW BLEACHER SEATING.

Applicable Codes

2018 International Building Code
 2018 International Existing Building Code
 2018 International Fire Code
 2017 National Electric Code
 2018 International Mechanical Code
 2018 International Plumbing Code
 2018 International Energy Conservation Code
 2009 Accessible and Usable Buildings and Facilities

Building complies with all applicable codes.

Occupancy Classifications

THE PROJECT SITE CONTAINS (3) ASSUMED PROPERTIES EACH WITH A SINGLE USE OCCUPANCY IN EXISTING AND RENOVATED AREAS:
 A-5: OUTDOOR STADIUM & PRESS BOX (SECTION 303)
 B: CONCESSIONS (SECTION 304)
 B: ATHLETICS BUILDING (SECTION 304)

Type of Construction

TYPE II-B

Allowable Height

NON-SPRINKLED		SPRINKLED	
HEIGHT	STORIES	HEIGHT	STORIES
A-5: 55'	UL	75'	UL
	4		4

Building Height

PRESS BOX + ADDITION: 3 STORIES - APX 42'

Allowable Area

NON-SPRINKLED (NS)		SPRINKLED (S)	
A-5:	UL	UL	UL

Building Area

PRESS BOX: EXISTING BUILDING AREA: 4,379 SF
 NEW CONSTRUCTION BUILDING AREA: 1,419 SF
 TOTAL BUILDING AREA: 5,798 SF
 NORTH TICKET BOOTH: BUILDING AREA: 121 SF
 SOUTH TICKET BOOTH: BUILDING AREA: 121 SF

Passive Fire Requirements

EXTERIOR BEARING WALLS: 0 HR
 INTERIOR BEARING WALLS: 0 HR
 EXTERIOR NON-BEARING WALLS: 0 HR
(1-3/8" FROM C.L. OF PROPERTY LINE, TABLE 602)
 OPENING PROTECTION AT EXT. WALL: 0 HR
(1/8" FROM C.L. OF PROPERTY LINE, TABLE 705.8)
 STRUCTURAL FRAME: 0 HR
 ROOF SUPPORTS: 0 HR
 NON-BEARING WALLS & INTERIOR PARTITIONS: 0 HR
 CORRIDORS: 0 HR
 FLOOR CONSTRUCTION: 0 HR

Active Fire Resistance Requirements

AUTOMATIC SPRINKLER SYSTEM: (SECTION 903)
NOT REQUIRED

STANDPIPES: **NOT REQUIRED** (SECTION 905)

FIRE ALARM SYSTEM: **NOT REQ'D. DUE TO OCCUPANT LOAD** (SECTION 907.2.1)

SMOKE DETECTION: **NOT REQUIRED**

EXIT SIGNS: **NOT REQUIRED IN ROOMS THAT REQUIRE ONLY ONE EXIT.** (SECTION 1013)

EMERGENCY LIGHTING: **MINIMUM OF 1 FOOTCANDLE AT THE WALKING SURFACE** (SECTION 1008.2.1)

PORTABLE FIRE EXTINGUISHERS: **REQUIRED** (SECTION 906.1)

Means of Egress

COMMON PATH OF EGRESS TRAVEL:

COMMON PATH OF EGRESS TRAVEL SHOULD NOT EXCEED 75 FEET FOR USE GROUP A IN NON-SPRINKLED BUILDINGS (IBC TABLE 1006.2.1). THE MAXIMUM OCCUPANT LOAD OF SPACE IS 49. TWO EXITS OR EXIT ACCESS DOORWAYS FROM ANY SPACE SHALL BE PROVIDED WHERE THE DESIGN OCCUPANT LOAD OR COMMON PATH OF EGRESS TRAVEL DISTANCE EXCEEDS THE VALUES LISTED IN TABLE 1006.2.1 (IBC SECTION 1006.2.1)

DEAD END CORRIDORS:

DEAD END CORRIDORS SHOULD NOT EXCEED 20 FEET IN LENGTH FOR USE GROUP A (IBC SECTION 1020.4). DEAD END CORRIDORS IN AN EXISTING CONDITION SHOULD NOT EXCEED 35' (IBC SECTION 805.6)

TRAVEL DISTANCE:

THE MAXIMUM TRAVEL DISTANCE TO AN EXIT SHOULD NOT EXCEED 200 FEET FOR USE GROUP A OCCUPANCIES (IBC TABLE 1017.2)

DOOR SWING:

DOOR SWING IS REQUIRED TO SWING IN THE DIRECTION OF TRAVEL WHEN THE OCCUPANT LOAD IS MORE THAN 50 (IBC SECTION 1010.1.2.1)

- General Notes (Code Plans):**
- ALL WORK, MATERIALS, AND METHODS SHALL BE IN CONFORMANCE WITH THE CODES, ORDINANCES AND REGULATIONS OF ALL GOVERNMENTAL AGENCIES HAVING JURISDICTION AT THE PROJECT LOCATION.
 - CONTRACTOR SHALL PROVIDE AND IS SOLELY RESPONSIBLE AND LIABLE FOR PUBLIC AND EMPLOYEE PROTECTION AS NECESSARY AND AS REQUIRED BY THE CODES, INCLUDING EXTERIOR PEDESTRIAN AND TRAFFIC BARRIERS. ALL WORK SHALL CONFORM TO ORDINANCES AND REGULATIONS OF GOVERNMENTAL AGENCIES HAVING JURISDICTION AT THE PROJECT LOCATION.
 - THE SIZE, TYPE, QUANTITY, AND LOCATION OF ALL TEMPORARY FIRE EXTINGUISHERS SHALL BE DETERMINED BY THE AUTHORITY HAVING JURISDICTION.
 - COORDINATE LOCATION OF KNOX BOX WITH ARCHITECT, OWNER'S REPRESENTATIVE, AND THE AUTHORITY HAVING JURISDICTION IN THE FIELD.

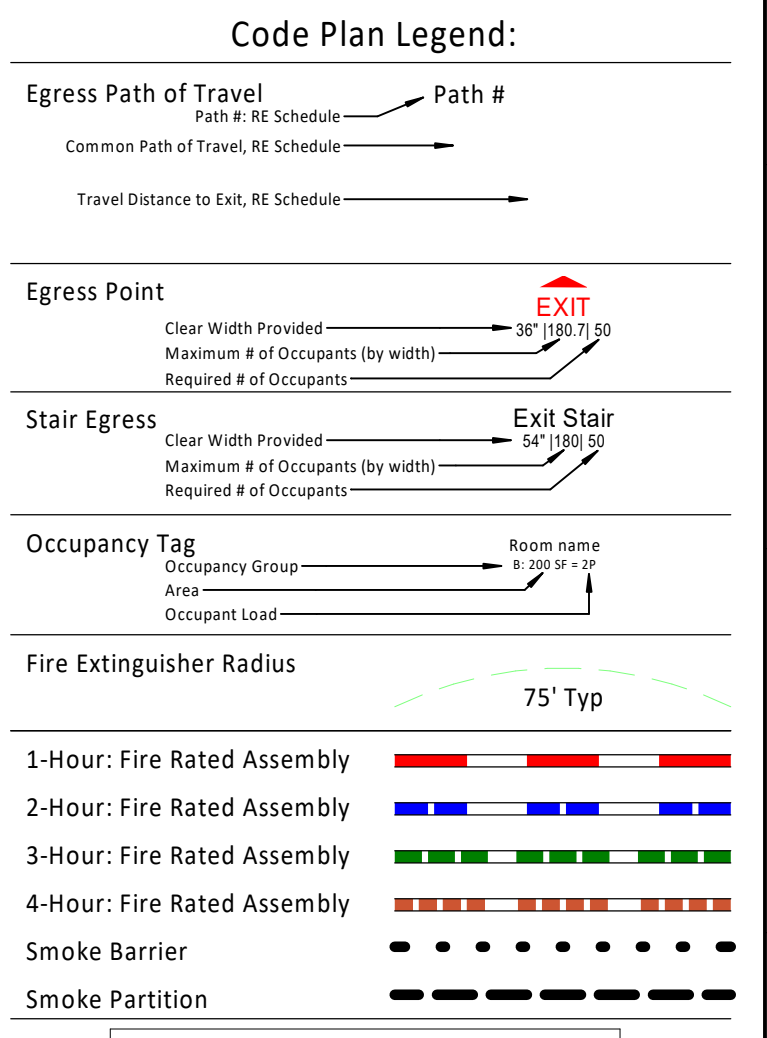

Path of Egress Schedule

Mark	Path of Egress
Path 2.01	37' - 4 5/8"
Path 2.02	40' - 9"
Path 3.01	72' - 5 1/16"

gouldevans

kansas city • lawrence • new orleans
 phoenix • san francisco

© 2020 Gould Evans, Inc.

**Lee's Summit R7 District
 Athletics Facilities**

Lee's Summit North High School
 901 NE Douglas Street
 Lee's Summit, MO 64086

owner:
 Lee's Summit R7 School District
 301 NE Tudor Road
 Lee's Summit, MO 64086

architect:
Gould Evans
 4200 Pennsylvania Avenue
 Kansas City, MO 64111
 816.931.6555 voice
 www.gould-evans.com

structural engineer:
Bob D. Campbell & Company, Inc.
 4338 Bellevue Avenue
 Kansas City, MO 64111
 816.531.4144

civil engineer:
Kaw Valley Engineering
 14700 West 124th Terrace
 Lenexa, KS 66215
 913.485.0318

mechanical/electrical engineer:
Henderson Engineers
 8345 Lenexa Drive | Suite 300
 Lenexa, KS 66214
 816.742.5000

UNLESS A PROFESSIONAL SEAL WITH SIGNATURE AND DATE IS AFFIXED, THIS DOCUMENT IS PRELIMINARY AND IS NOT INTENDED FOR CONSTRUCTION, RECORDING PURPOSES OR IMPLEMENTATION.

JAY DARREN BROWNING
 ARCHITECT
 0009027279
 9.28.20

Architectural Corporation
 Missouri License No. 20180022591
 Jay Darren Browning Date: 09/28/2020
 Architect License No. A-2009027279

REVISIONS

Number	DESCRIPTION	DATE
--------	-------------	------

RELEASE FOR CONSTRUCTION AS NOTED ON PLANS REVIEW DEVELOPMENT SERVICES LEE'S SUMMIT, MISSOURI 12/28/2020

PROJECT NO: 0119-0101
 DATE: September 28, 2020

Code Summary - Home Press Box & Ticket Booths

N-G102

BID SET

LEE'S SUMMIT NORTH HIGH SCHOOL SITE PLAN

901 NE DOUGLAS ST, LEE'S SUMMIT, MO 64086 SECTION 31 - TOWNSHIP 48 N - RANGE 31 W

HORIZONTAL AND VERTICAL DATUM:
THE COORDINATES SHOWN HEREON ARE GROUND COORDINATES BASED ON THE MISSOURI STATE PLANE WEST ZONE (NAD 1983) (NAVD 1988) CAF: 0.9999999
1 METER = 3.28083333 U.S. SURVEY FEET
GROUND COORDINATES X COMBINED ADJUSTMENT FACTOR (CAF) = GRID COORDINATES
SCALED AROUND 0.0
UA-142 (PID: 090142)
NORTHING: 302106.953 (METERS) (GRID)
EASTING: 805860.056 (METERS) (GRID)
ELEVATION: 318.0 (METERS)

PROJECT CONTROL:
CP #201
1/2" REBAR FOUND "CAPPED CONTROL POINT"
NORTHING: 1005747.89
EASTING: 2824897.78
ELEV = 1029.48
CP #202
1/2" REBAR FOUND "CAPPED CONTROL POINT"
NORTHING: 1005747.84
EASTING: 2825043.87
ELEV = 1022.57

SITE BENCHMARKS:
BM-60
CHISELED SQUARE ON EAST SIDE OF CONCRETE LIGHT POLE BASE AT SOUTHEAST CORNER OF PARKING LOT WEST OF STADIUM. (POLE # E-24)
ELEVATION = 1023.98
BM-64
CHISELED SQUARE ON NORTH SIDE OF CONCRETE LIGHT POLE BASE AT SOUTHWEST OF MAINTENANCE BUILDING AT SOUTH END OF TRACK. (POLE # E-26)
ELEVATION = 1023.18

SITE DATA:
PROJECT AREA/AREA OF DISTURBANCE
TOTAL: 16,999 SF (0.39 AC.)
IMPERVIOUS COVERAGE WITHIN PROJECT AREA
EXISTING: 9,965 S.F. - 0.23 AC.
PROPOSED: 12,156 S.F. - 0.28 AC.
INCREASE: 2,193 S.F. - 0.05 AC.

STORMWATER MANAGEMENT:
NO ADDITIONAL STORM WATER MANAGEMENT CONTROLS ARE PROPOSED AS PART OF THIS PROJECT.

PREPARED FOR:
LEE'S SUMMIT SCHOOL DISTRICT
302 SE TRANSPORT RD,
LEE'S SUMMIT, MO 64081
PHONE: (816) 986-2421
CONTACT: KYLE GORRELL
EMAIL: kyle.gorrell@rs7.net

PREPARED BY:
KAW VALLEY ENGINEERING, INC.
14700 W 114TH TERR.
LENEXA, KANSAS 66215
PHONE: (913) 894-5150
CONTACT: DAVID WOOD
EMAIL: wood@kven.com

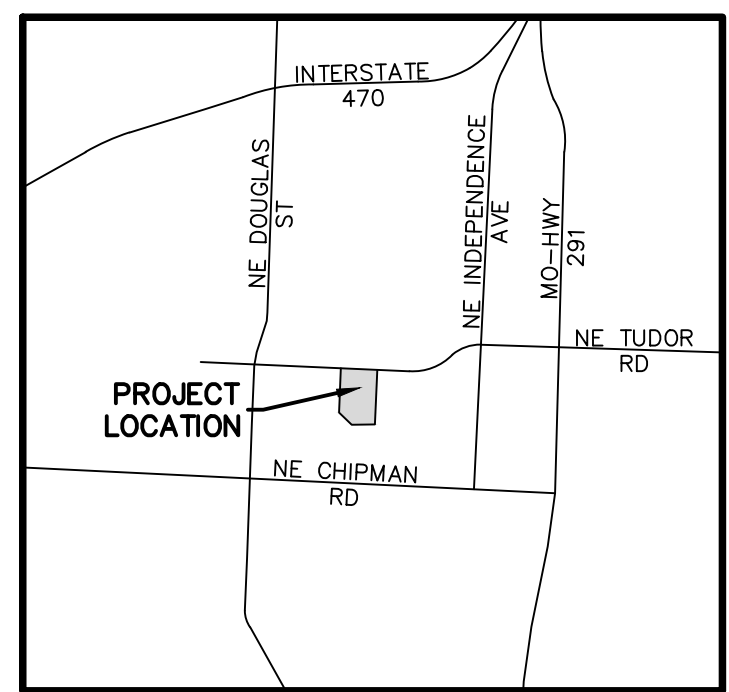

DETAILS - SEE DETAIL SHEET N-C900 FOR THE FOLLOWING DETAILS:

- 001 CONCRETE CURB
- 055 CONCRETE SIDEWALK
- 056 CONCRETE SIDEWALK RAMP

NOTES:

- 6 DISTURBED AREA SHALL BE FERTILIZED, MULCHED AND SEEDED WITH A THREE WAY BLEND OF TALL TURF TYPE FESCUE. (REFER TO SEEDING REQUIREMENTS ON SHEET N-C900). ALL SEEDED AREAS WITHIN 10' OF SIDEWALKS AND BUILDING, WITHIN 5' OF STORM OUTFALLS AND ON SLOPES STEEPER THAN 4:1 SHALL BE PROTECTED WITH A TYPE 2 EROSION CONTROL BLANKET (NORTH AMERICAN GREEN S75BN OR APPROVED EQUAL.)
- 7 CONCRETE STOOP (REFERENCE STRUCTURAL PLANS.)
- 9 PROPOSED FENCING. (REFERENCE ARCHITECTURAL PLANS FOR HEIGHTS, MATERIALS AND DETAILS.)
- 9A RELOCATED TURNSTILE (REFERENCE ARCHITECTURAL PLANS FOR DETAILS.)
- 10 FILL VOID UNDER SOUTHWEST CORNER OF BLEACHERS WITH FLOWABLE FILL
- 17 ACCESS GATE (REFERENCE ARCHITECTURAL PLANS FOR DIMENSIONS, HEIGHTS, MATERIALS AND DETAILS.)
- 60 PROPOSED OR MODIFIED STORM SEWER STRUCTURE (SEE SHEET N-C500.)
- 70 SANITARY SEWER STRUCTURE (SEE SHEET N-C500.)

LEGEND:

SECTION CORNER	STORM SEWER MANHOLE
CONTROL POINT	SANITARY SEWER CLEAN OUT
BENCHMARK	DOWN SPOUT
MONUMENT FOUND ORIGIN UNCERTAIN UNLESS OTHERWISE NOTED	GRATE INLET
OVERHEAD UTILITY LINE (# OF LINES)	FLARED END SECTION
LIGHT POLE	STREET/TRAFFIC SIGN
UTILITY POLE	TRAFFIC SIGNAL LIGHT POLE
ELECTRIC METER	HANDICAP SYMBOL
AIR CONDITIONER	PARKING STALL COUNT
GAS METER	HANDICAP SIGN
WATER METER	DECIDUOUS TREE
WATER LINE GATE VALVE	CONIFEROUS TREE
FIRE HYDRANT	TREE LINE
WATER SPIGOT	TURN LANE DIRECTION
SPRINKLER VALVE	CONCRETE PAVEMENT (055)
BREAKER BOX	AREA TO BE SEEDED. SEE NOTE 6.
ELECTRIC OUTLET	CONCRETE CURB AND GUTTER
DOOR ELEVATION (AT THRESHOLD)	CONCRETE CURB AND GUTTER WITH REVERSE FLOW
FINISH FLOOR ELEVATION	L LANDING
BUSH	R RAMP
BASKETBALL GOAL	T TRANSITION
SPLICE BOX	
UTILITY VAULT	
SANITARY SEWER MANHOLE	
LIMITS OF DISTURBANCE	

NOTE:
1. CONTRACTOR SHALL REFER TO ARCHITECTURAL PLANS FOR EXACT LOCATIONS AND DIMENSIONS OF ENTRANCE, SLOPED PAVING, EXIT PORCHES, RAMPS, PRECISE BUILDING DIMENSIONS AND EXACT BUILDING UTILITY ENTRANCE LOCATIONS.
2. THESE PLANS HAVE NOT BEEN VERIFIED WITH FINAL ARCHITECTURAL CONTRACT DRAWINGS. CONTRACTOR SHALL VERIFY AND NOTIFY THE ENGINEER OF ANY DISCREPANCIES. CONTRACTOR IS FULLY RESPONSIBLE FOR REVIEW AND COORDINATION OF ALL DRAWINGS AND CONTRACTOR DOCUMENTS.

CONSTRUCTION NOTES:
1. COORDINATE START-UP AND ALL CONSTRUCTION ACTIVITIES WITH THE ARCHITECT.
2. CONSTRUCTION METHODS AND MATERIALS NOT SPECIFIED IN THESE PLANS ARE TO MEET OR EXCEED THE KANSAS CITY METROPOLITAN CHAPTER OF APWA STANDARD SPECIFICATIONS AS ADOPTED AND AMENDED BY THE CITY OF LEE'S SUMMIT.
3. ALL CONSTRUCTION WORK AND UTILITY WORK SHALL BE PERFORMED IN COOPERATION WITH AND IN ACCORDANCE WITH REGULATIONS OF THE AUTHORITIES CONCERNED.

Point Table				
Point #	Northing	Easting	Elevation	Description
1	1006130.16	2824982.59	0.00	SW
2	1006109.93	2824982.99	0.00	0BC
3	1006108.36	2824997.64	0.00	SW
4	1006082.79	2824996.78	0.00	SW
5	1006079.01	2824988.57	0.00	SW
6	1006079.01	2824977.83	0.00	SW
7	1006092.58	2824951.64	0.00	SW
8	1006096.02	2824943.27	0.00	SW
9	1006119.19	2824944.76	0.00	SW
10	1006131.27	2824959.75	0.00	SW
11	1006110.28	2824971.66	0.00	0BC

Point Table				
Point #	Northing	Easting	Elevation	Description
12	1005786.99	2824959.78	0.00	0BC
13	1005786.83	2824945.16	0.00	SW
14	1005808.23	2824944.16	0.00	SW
15	1005823.34	2824970.18	0.00	SW
16	1005822.86	2824984.08	0.00	SW
17	1005809.00	2824984.14	0.00	SW
18	1005808.39	2824999.71	0.00	SW
19	1005803.04	2824999.77	0.00	SW
20	1005798.06	2824994.02	0.00	SW
21	1005766.53	2824995.14	0.00	SW
22	1005766.45	2824985.28	0.00	SW

Point Table				
Point #	Northing	Easting	Elevation	Description
23	1005776.69	2824980.01	0.00	SW
24	1005786.58	2824973.21	0.00	SW
25	1005786.65	2824971.11	0.00	0BC
26	1005576.70	2825288.09	0.00	0BC
27	1005552.05	2825287.30	0.00	0BC
28	1005504.43	2825245.67	0.00	SW
29	1005504.69	2825237.69	0.00	SW
30	1005584.63	2825230.55	0.00	SW
31	1005593.85	2825241.44	0.00	SW
32	1005589.92	2825250.75	0.00	SW

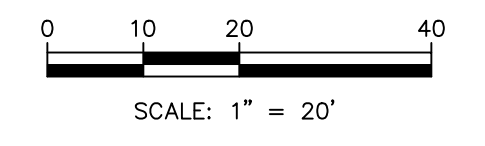
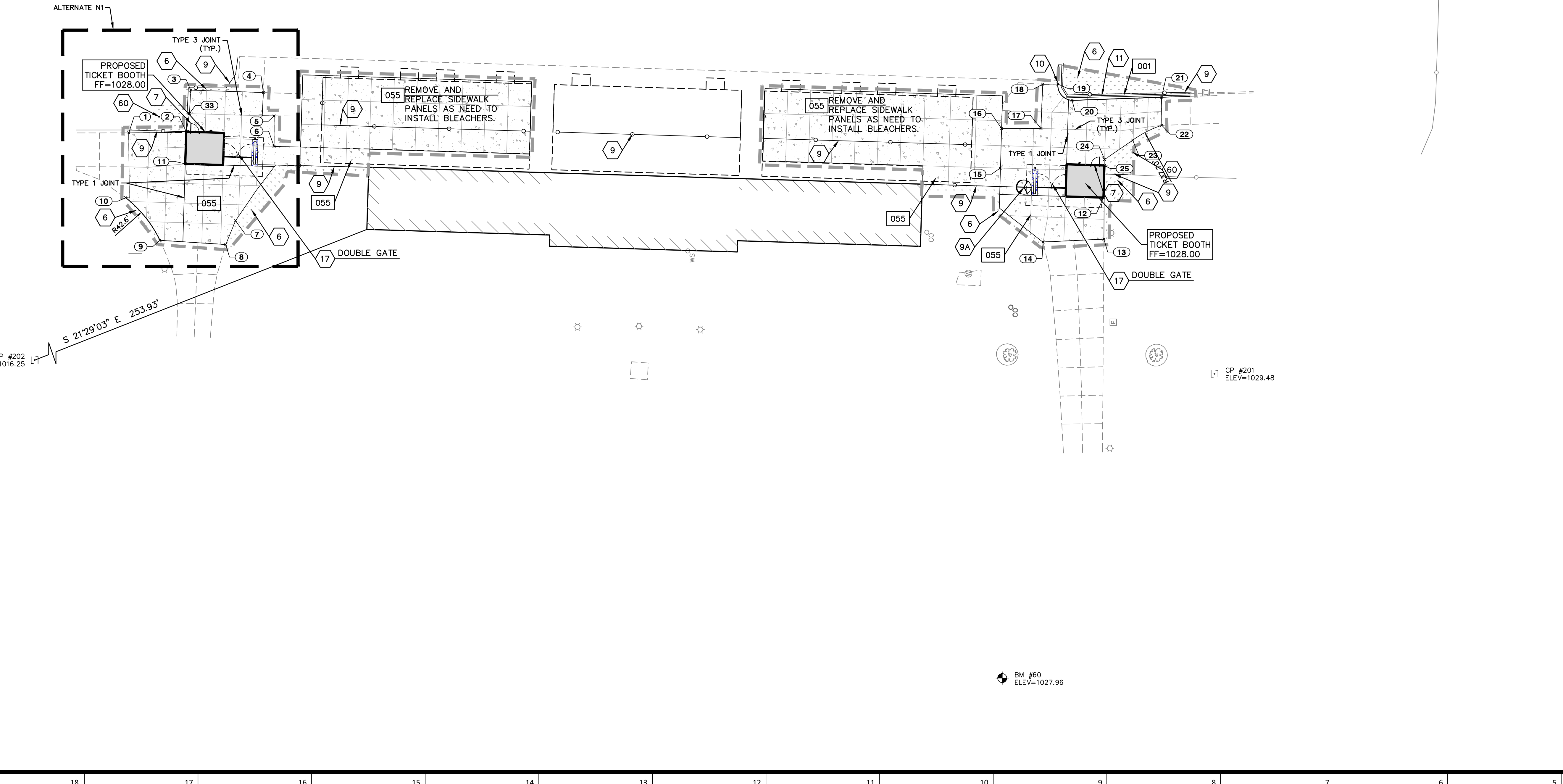

WARRANTY / DISCLAIMER
THE DESIGNS REPRESENTED IN THESE PLANS ARE IN ACCORDANCE WITH ESTABLISHED PRACTICES OF CIVIL ENGINEERING FOR THE DESIGN FUNCTIONS AND USES INTENDED BY THE OWNER AT THIS TIME. HOWEVER, NEITHER KAW VALLEY ENGINEERING, INC NOR ITS PERSONNEL CAN OR DO WARRANTY THESE DESIGNS OR PLANS AS CONSTRUCTED, EXCEPT IN THE SPECIFIC CASES WHERE KAW VALLEY ENGINEERING PERSONNEL INSPECT AND CONTROL THE PHYSICAL CONSTRUCTION ON A CONTEMPORARY BASIS AT THE SITE.

CAUTION - NOTICE TO CONTRACTOR
THE CONTRACTOR IS SPECIFICALLY CAUTIONED THAT THE LOCATION AND/OR ELEVATION OF EXISTING UTILITIES AS SHOWN ON THESE PLANS IS BASED ON RECORDS OF THE VARIOUS UTILITY COMPANIES AND, WHERE POSSIBLE, MEASUREMENTS TAKEN IN THE FIELD. THE INFORMATION IS NOT TO BE RELIED ON AS BEING EXACT OR COMPLETE. THE CONTRACTOR MUST CALL THE APPROPRIATE UTILITY COMPANY AT LEAST 72 HOURS BEFORE ANY EXCAVATION TO REQUEST EXACT FIELD LOCATION OF UTILITIES. IT SHALL BE THE RESPONSIBILITY OF THE CONTRACTOR TO RELOCATE ALL EXISTING UTILITIES WHICH CONFLICT WITH PROPOSED IMPROVEMENTS SHOWN ON THE PLANS.
THE CONTRACTOR SHALL EXPOSE EXISTING UTILITIES AT LOCATIONS OF POSSIBLE CONFLICTS PRIOR TO ANY CONSTRUCTION.

SAFETY NOTICE TO CONTRACTOR
IN ACCORDANCE WITH GENERALLY ACCEPTED CONSTRUCTION PRACTICES, THE CONTRACTOR WILL BE SOLELY AND COMPLETELY RESPONSIBLE FOR CONDITIONS OF THE JOB SITE, INCLUDING SAFETY OF ALL PERSONS AND PROPERTY DURING PERFORMANCE OF THE WORK. THIS REQUIREMENT WILL APPLY CONTINUOUSLY AND NOT BE LIMITED TO NORMAL WORKING HOURS.

PROJ. NO. C20_0691 DSN: DDW DAVID D. WOOD ENGINEER MO # 2011037427
CFN: 0691SP-LSN.DWG DWN: NUN
14700 WEST 114TH TERRACE
LENEXA, KANSAS 66215
PH. (913) 894-5150 | FAX (913) 894-5977
www.kven.com | www.kven.com

KAW VALLEY ENGINEERING

KAW VALLEY ENGINEERING, INC. IS AUTHORIZED TO OFFER ENGINEERING SERVICES BY MISSOURI STATE CERTIFICATE OF AUTHORITY # 000842. EXPIRES 12/31/21

gould evans

kansas city • lawrence • new orleans
phoenix • san francisco

© 2020 Gould Evans, Inc.

**Lee's Summit R7 District
Athletics Facilities**

Lee's Summit North High School
901 NE Douglas Street
Lee's Summit, MO 64086

owner:
Lee's Summit R7 School District
301 NE Tudor Road
Lee's Summit, MO 64086

architect:
Gould Evans
4200 Pennsylvania Avenue
Kansas City, MO 64111
816.931.6555 voice
www.gould-evans.com

structural engineer:
Bob D. Campbell & Company, Inc.
4338 Bellevue
Kansas City, MO 64111
816.531.4144

civil engineer:
Kaw Valley Engineering
14700 West 114th Terrace
Lenexa, KS 66215
913.485.0318

mechanical/electrical engineer:
Henderson Engineers
1801 Main St
Kansas City, MO 64108
816.663.9700

UNLESS A PROFESSIONAL SEAL, SIGNATURE AND DATE IS AFFIXED, THIS DOCUMENT IS PRELIMINARY AND IS NOT INTENDED FOR CONSTRUCTION, RECORDING PURPOSES OR IMPLEMENTATION

Kaw Valley Engineering, Inc.
Missouri Certificate of Authority: 000842
David Wood Date: 11/23/2020
Engineer License No. PE-2011037427

REVISIONS

Number	DESCRIPTION	DATE
1	Final Development Plan Comments	11-29-2020

RELEASE FOR CONSTRUCTION
AS NOTED ON PLANS REVIEW DEVELOPMENT SERVICES LEE'S SUMMIT, MISSOURI
12/28/2020

PROJECT NO: 0119-0100
DATE: SEPTEMBER 28, 2020

SITE AND DIMENSION PLAN

N-C100

BID SET

811
Know what's below.
Call before you dig.

Lee's Summit R7 District
Athletics Facilities

Lee's Summit North High School
901 NE Douglas Street
Lee's Summit, MO 64086

owner:
Lee's Summit R7 School District
301 NE Tudor Road
Lee's Summit, MO 64086

architect:
Gould Evans
4200 Pennsylvania Avenue
Kansas City, MO 64111
816.931.6555 voice
www.goulddevans.com

structural engineer:
Bob D. Campbell & Company, Inc.
4338 Bellevue
Kansas City, MO 64111
816.531.4144

civil engineer:
Kaw Valley Engineering
14700 West 114th Terrace
Lenexa, KS 66215
913.485.0318

mechanical/electrical engineer:
Henderson Engineers
1801 Main St
Kansas City, MO 64108
816.663.8700

UNLESS A PROFESSIONAL SEAL WITH SIGNATURE AND DATE IS AFFIXED, THIS DOCUMENT IS PRELIMINARY AND IS NOT INTENDED FOR CONSTRUCTION, RECORDING PURPOSES OR IMPLEMENTATION



Kaw Valley Engineering, Inc.
Missouri Certificate of Authority: 000842
David Wood Date: 09/28/2020
Engineer License No. PE-2011037427

REVISIONS table with columns: Number, Description, Date

RELEASE FOR CONSTRUCTION AS NOTED ON PLANS REVIEW DEVELOPMENT SERVICES LEE'S SUMMIT, MISSOURI 12/28/2020

PROJECT NO: 0119-0100
DATE: SEPTEMBER 28, 2020

DEMOLITION AND EROSION CONTROL PLAN

N-C200

BID SET

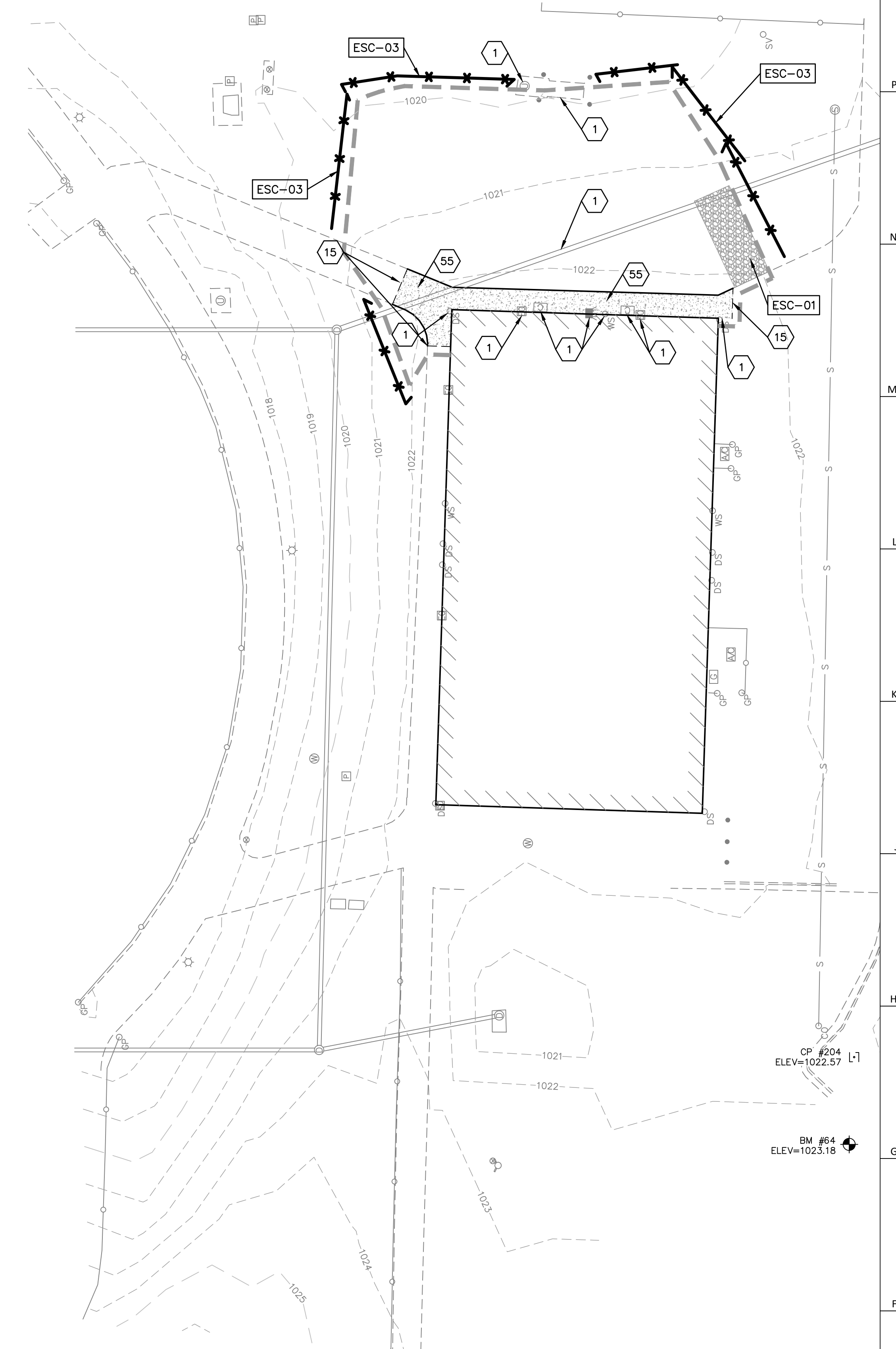

- CONSTRUCTION NOTES: 1. CONTRACTOR SHALL VERIFY SITE CONDITIONS PRIOR TO BIDDING... 2. ALL UTILITY PIPE LINES TO BE ABANDONED SHALL BE PLUGGED PER CITY AND STATE REGULATIONS... 3. ALL PAVING, FLATWORK AND OTHER STRUCTURES DESIGNATED TO BE REMOVED SHALL BE REMOVED FROM PROPERTY AND DISPOSED OF IN CONFORMANCE WITH LOCAL, STATE AND FEDERAL REGULATIONS... 4. ALL EXISTING UTILITIES ETC. LOCATED WITHIN THE BOUNDARIES OF THE PROPOSED BUILDING SHALL BE COMPLETELY REMOVED TO 10 FEET OUTSIDE OF BUILDING LINE... 5. CONTRACTOR SHALL VERIFY THAT ALL UTILITIES TO EXISTING STRUCTURES HAVE BEEN DISCONNECTED PRIOR TO COMMENCING DEMOLITION.

- EROSION AND SEDIMENT CONTROL INSPECTION PROCEDURES: THE FOLLOWING PROCEDURES WILL BE USED TO MAINTAIN EROSION AND SEDIMENTATION CONTROLS. 1. ALL CONTROL MEASURES WILL BE INSPECTED AT LEAST ONCE A WEEK AND AFTER EACH RAINFALL EVENT PRODUCING RUNOFF AND DAILY DURING PROLONGED RAINFALL PERIODS... 2. ALL MEASURES WILL BE MAINTAINED IN GOOD WORKING ORDER... 3. SEDIMENT WILL BE REMOVED FROM THE SILT BARRIERS WHEN IT HAS REACHED ONE-THIRD OF THE HEIGHT OF THE BARRIER... 4. SILT BARRIERS WILL BE INSPECTED FOR DEPTH OF ACCUMULATED SEDIMENT, TEARS, ATTACHMENT TO POSTS, AND STABILITY ON A WEEKLY BASIS... 5. TEMPORARY AND PERMANENT SEEDING AND PLANTING WILL BE INSPECTED FOR BARE SPOTS, WASHOUTS, AND HEALTHY GROWTH... 6. THE CONSTRUCTION MANAGER WILL SELECT INDIVIDUALS TO BE RESPONSIBLE FOR INSPECTIONS, MAINTENANCE, REPAIRS, AND REPORTING...

- DEMOLITION: 1 TO REMAIN. 10 FENCE AND FENCE POSTS TO BE REMOVED AS NECESSARY TO CONSTRUCT IMPROVEMENTS. REPLACE FENCE AS NOTED ON PLANS. 15 SAWCUT LINE. REMOVE PAVING AT NEAREST JOINT. 41 REMOVE CONCRETE CURB (SEE SHEET C100 FOR LIMITS). 55 CONTRACTOR TO REMOVE CONCRETE PAVING AND WALKS. (SEE SHEET C100 FOR LIMITS). DETAILS - SEE N-C900 SERIES SHEETS FOR DETAILS. ESC-01 CONCRETE ENTRANCE AND CONCRETE WASHOUT. ESC-03 SILT FENCE.

- LEGEND: UNDERGROUND GAS, GAS METER, CONTROL POINT, BENCHMARK, GATE POST, CHAIN LINK FENCE, STREET/TRAFFIC SIGN, UNDERGROUND FIBER OPTIC CABLE, UNDERGROUND FIBER OPTIC (FROM RECORDS), TELEPHONE PEDESTAL, SANITARY SEWER MANHOLE, STORM SEWER MANHOLE, AREA INLET, CURB INLET, SANITARY SEWER CLEAN OUT, DOWN SPOUT, FLOOR DRAIN, FLARED END SECTION, SANITARY SEWER LINE, STORM SEWER LINE, CORRUGATED METAL PIPE, REINFORCED CONCRETE PIPE, UNDERGROUND ELECTRIC, OVERHEAD UTILITY LINE (# OF LINES), PULL BOX, LIGHT POLE, UTILITY POLE, UTILITY POLE W/ LIGHT, UTILITY POLE W/ TRANSFORMER, WATER LINE PER RECORD, UNDERGROUND ELECTRIC PER RECORD, CONFEROUS TREE, TREE LINE, HDPE HIGH DENSITY POLYETHYLENE, GAS VALVE, GAS RISER, GAS LINE SIGN, DOOR ELEVATION AT THRESHOLD, FINISH FLOOR ELEVATION, BUILDING HEIGHT/ELEVATION, BACK TO BACK OF CURB MEASUREMENT, EDGE TO EDGE OF ASPHALT, WATER LINE, WATER METER, WATER LINE GATE VALVE, BUSH, DECIDUOUS TREE, TRASH ENCLOSURE, LANDSCAPING AREA, CONCRETE, FLAG POLE, ELECTRIC METER, UNDERGROUND ELECTRIC PEDESTAL, RAMP, UNDERGROUND GAS PER RECORD, SANITARY SEWER LINE PER RECORD, STORM SEWER LINE PER RECORD, ASPHALT PAVING TO BE REMOVED, CONCRETE PAVING/SIDEWALKS TO BE REMOVED, LIMITS OF DISTURBANCE.

- EROSION & PROPOSED IMPROVEMENTS LEGEND: 1218 EXISTING GROUND CONTOUR (1' INTERVALS), 1218 PROPOSED FINISHED GROUND CONTOUR (1' INTERVALS), GRAVEL FILTER BAGS, SEDIMENTATION FENCE, CONSTRUCTION ENTRANCE, LIMITS OF DISTURBANCE, CONCRETE WASH AREA (CW).

NOTE: 1. CONTRACTOR SHALL REFER TO ARCHITECTURAL PLANS FOR EXACT LOCATIONS AND DIMENSIONS OF ENTRANCE, SLOPED PAVING, EXIT PORCHES, RAMPS, PRECISE BUILDING DIMENSIONS AND EXACT BUILDING UTILITY ENTRANCE LOCATIONS. 2. THESE PLANS HAVE NOT BEEN VERIFIED WITH FINAL ARCHITECTURAL CONTRACT DRAWINGS. CONTRACTOR SHALL VERIFY AND NOTIFY THE ENGINEER OF ANY DISCREPANCIES. CONTRACTOR IS FULLY RESPONSIBLE FOR REVIEW AND COORDINATION OF ALL DRAWINGS AND CONTRACTOR DOCUMENTS.

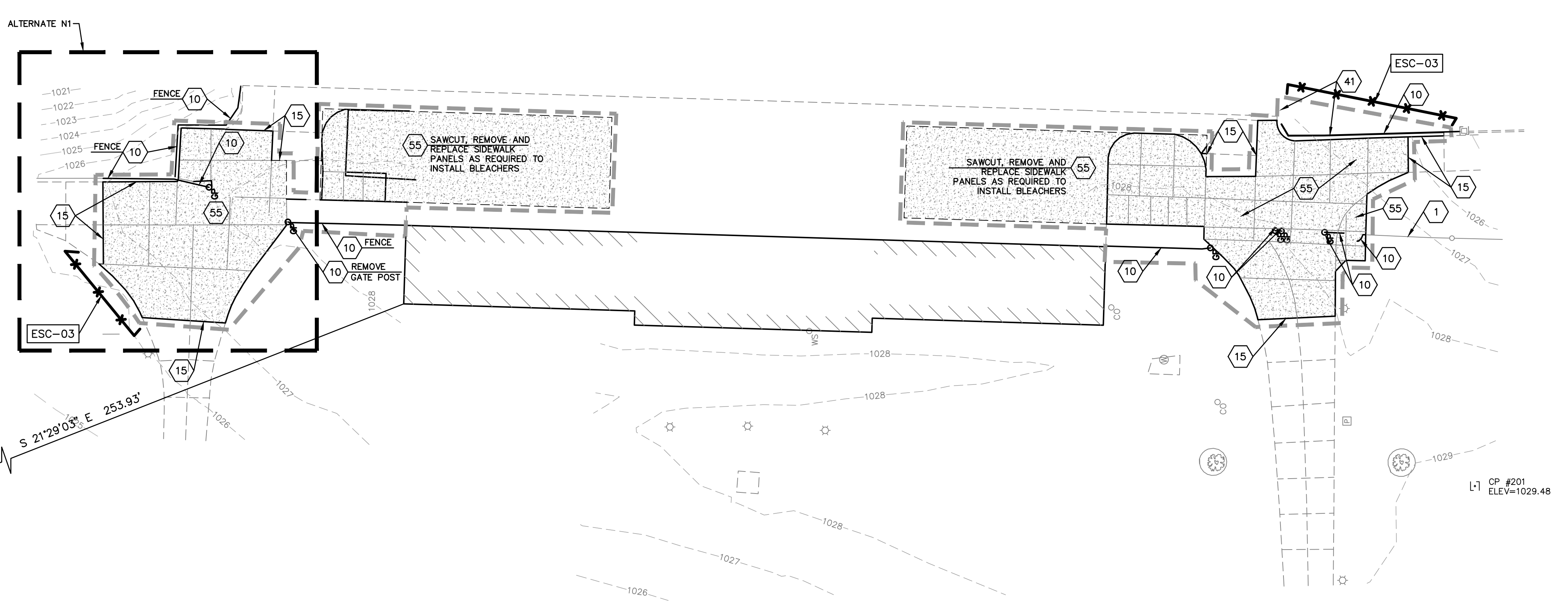

WARRANTY / DISCLAIMER: THE DESIGNS REPRESENTED IN THESE PLANS ARE IN ACCORDANCE WITH ESTABLISHED PRACTICES OF CIVIL ENGINEERING FOR THE DESIGN FUNCTIONS AND USES INTENDED BY THE OWNER AT THIS TIME. HOWEVER, NEITHER KAW VALLEY ENGINEERING, INC NOR ITS PERSONNEL CAN OR DO WARRANTY THESE DESIGNS OR PLANS AS CONSTRUCTED, EXCEPT IN THE SPECIFIC CASES WHERE KAW VALLEY ENGINEERING PERSONNEL INSPECT AND CONTROL THE PHYSICAL CONSTRUCTION ON A CONTEMPORARY BASIS AT THE SITE.

CAUTION - NOTICE TO CONTRACTOR: THE CONTRACTOR IS SPECIFICALLY CAUTIONED THAT THE LOCATION AND/OR ELEVATION OF EXISTING UTILITIES AS SHOWN ON THESE PLANS IS BASED ON RECORDS OF THE VARIOUS UTILITY COMPANIES AND, WHERE POSSIBLE, MEASUREMENTS TAKEN IN THE FIELD. THE INFORMATION IS NOT TO BE RELIED ON AS BEING EXACT OR COMPLETE. THE CONTRACTOR MUST CALL THE APPROPRIATE UTILITY COMPANY AT LEAST 72 HOURS BEFORE ANY EXCAVATION TO REQUEST EXACT FIELD LOCATION OF UTILITIES. IT SHALL BE THE RESPONSIBILITY OF THE CONTRACTOR TO RELOCATE ALL EXISTING UTILITIES WHICH CONFLICT WITH PROPOSED IMPROVEMENTS SHOWN ON THE PLANS. THE CONTRACTOR SHALL EXPOSE EXISTING UTILITIES AT LOCATIONS OF POSSIBLE CONFLICTS PRIOR TO ANY CONSTRUCTION.

SAFETY NOTICE TO CONTRACTOR: IN ACCORDANCE WITH GENERALLY ACCEPTED CONSTRUCTION PRACTICES, THE CONTRACTOR WILL BE SOLELY AND COMPLETELY RESPONSIBLE FOR CONDITIONS OF THE JOB SITE, INCLUDING SAFETY OF ALL PERSONS AND PROPERTY DURING PERFORMANCE OF THE WORK. THIS REQUIREMENT WILL APPLY CONTINUOUSLY AND NOT BE LIMITED TO NORMAL WORKING HOURS.

811 Know what's below. Call before you dig.

PROJ. NO. C20_0691 DSN: DDW ENGINEER DAVID D. WOOD MO # 2011037427
CFN: 0691DEM0-LSN.DWG:WV: NUN MO # 2011037427
14700 WEST 114TH TERRACE
LENEXA, KANSAS 66215
PH. (913) 894-5150 | FAX (913) 894-5977
www.kveng.com | www.kveng.com

KAW VALLEY ENGINEERING, INC. IS AUTHORIZED TO OFFER ENGINEERING SERVICES BY MISSOURI STATE CERTIFICATE OF AUTHORITY # 000842. EXPIRES 12/31/21

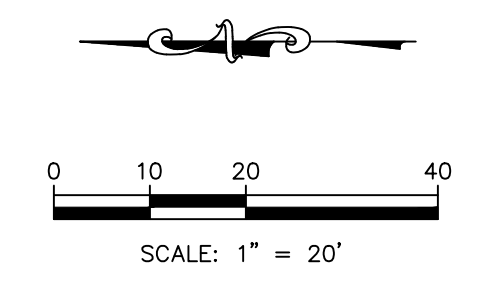

BM #60 ELEV=1027.96

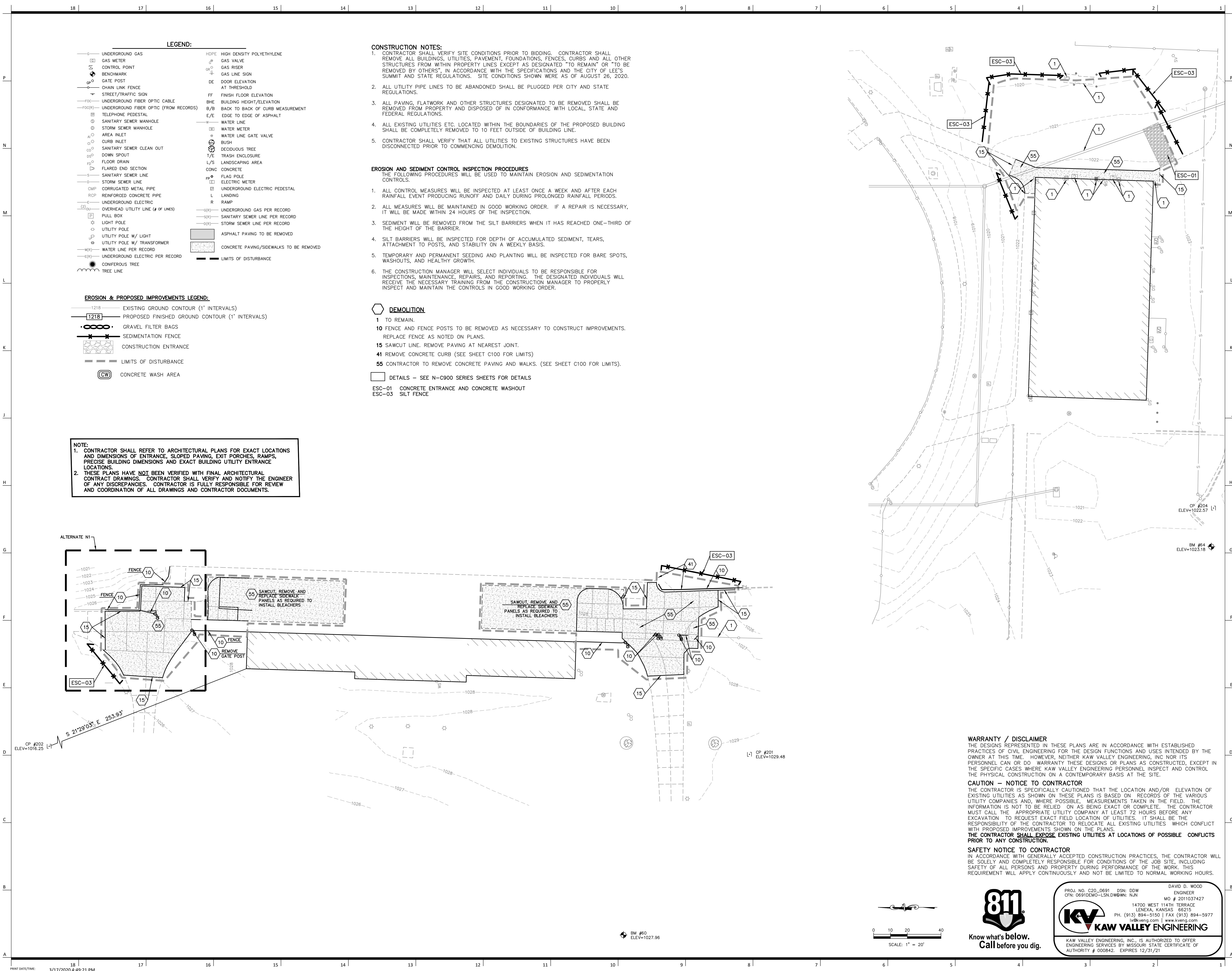

Exiting Requirements

EXIT WIDTHS DOORS, RAMPS, ETC (NOT INCLUDING BLEACHERS):
**60 PEOPLE PER FOOT
 0.2" PER OCCUPANT** (SECTION 1006.3.2)

STAIRS (NOT INCLUDING BLEACHERS):
**40 PEOPLE PER FOOT
 0.3" PER OCCUPANT** (SECTION 1006.3.1)

TRAVEL DISTANCE:
**ALLOWED: 200' (NON-SPRINKLED)
 ACTUAL: SEE CODE PLAN** (TABLE 1017.2)

COMMON PATH OF TRAVEL:
75' FOR A OCCUPANCY (SECTION 1006.2.1)

NUMBER OF EXITS REQUIRED:
 ROOMS WITH OL 49 OR LESS: 1 EXIT
 ROOMS WITH OL 50-500: 2 EXITS
 ROOMS WITH OL 501-1,000: 3 EXITS
 ROOMS WITH OL 1,001 OR MORE: 4 EXITS
 (TABLE 1006.2.2, SECTION 1006.2.1.1)

PANIC HARDWARE:
**NOT REQUIRED IN BUILDINGS
 (DUE TO OCCUPANT LOADS)** (SECTION 1010.1.10)

CONCESSIONS:
 REQUIRED EXIT WIDTH: $15 \times 0.2" = 3"$
 ACTUAL EXIT WIDTH: **34"**
 TOTAL EGRESS CAPACITY: **170**
 ACTUAL OCCUPANCY: **15**

OCCUPANT LOADS: (BASED ON 2019 IBC TABLE 1004.5)

STORAGE AREAS, MECHANICAL EQUIPMENT ROOM
 LOCKER ROOM
 CONCESSIONS
 BUSINESS
 ASSEMBLY

300 GROSS
 1 PER LOCKER
 60 GROSS
 100 GROSS
 7 GROSS

ATHLETICS BUILDING
 STORAGE/MECH (1): 31,113 SF
 LOCKER ROOM: 132 LOCKERS
 BUSINESS: 504 SF
 ASSEMBLY: 1,993 SF

11 OCCUPANTS
 132 OCCUPANTS
 6 OCCUPANTS
 285 OCCUPANTS

TOTAL: 434 OCCUPANTS

CONCESSIONS
 STORAGE/MECH (1): 22 SF
 CONCESSIONS: 407 SF

1 OCCUPANTS
 5 OCCUPANTS

TOTAL: 6 OCCUPANTS

Description

RENOVATION TO EXISTING OUTDOOR STADIUM FACILITIES WHICH WILL INCLUDE EXPANSION OF EXISTING PRESS BOX, CONSTRUCTION OF NEW RESTROOMS, CONCESSIONS, AND TICKET BOOTHS; AND CONSTRUCTION OF NEW BLEACHER SEATING.

Applicable Codes

2018 International Building Code
 2018 International Existing Building Code
 2018 International Fire Code
 2017 National Electric Code
 2018 International Mechanical Code
 2018 International Plumbing Code
 2018 International Energy Conservation Code
 2009 Accessible and Usable Buildings and Facilities

Building complies with all applicable codes.

Occupancy Classifications

THE PROJECT SITE CONTAINS (3) ASSUMED PROPERTIES: EACH WITH A SINGLE USE OCCUPANCY IN EXISTING AND RENOVATED AREAS:

A-5: OUTDOOR STADIUM & PRESS BOX (SECTION 303)
 B: CONCESSIONS (SECTION 304)
 B: ATHLETICS BUILDING (SECTION 304)

Type of Construction

TYPE II-B

Allowable Height

NON-SPRINKLED		SPRINKLED	
HEIGHT	STORIES	HEIGHT	STORIES
A-5: 55'	UL	75'	UL
B: 55'	3	75'	4

(TABLE 504.3)
 (TABLE 504.4)

Building Height

CONCESSIONS: 1 STORY - APX 13'
 ATHLETICS BUILDING: 2 STORY - APX 20'

Allowable Area

NON-SPRINKLED (NS)		SPRINKLED (S)		SPRINKLED (SM)	
A-5: UL	UL	UL	UL	UL	UL
B: 23,000 SF	92,000 SF	92,000 SF	92,000 SF	69,000 SF	69,000 SF

(TABLE 506.2)

Building Area

CONCESSIONS: 408 SF
 ATHLETICS BUILDING: 8,398 SF

Passive Fire Requirements

EXTERIOR BEARING WALLS: **0 HR**
 INTERIOR BEARING WALLS: **0 HR**
 EXTERIOR NON-BEARING WALLS: **0 HR**
 OPENING PROTECTION AT EXT. WALL: **0 HR**
 (120" FROM C.L. OF PROPERTY LINE, TABLE 602)
 (30" FROM C.L. OF PROPERTY LINE, TABLE 705.8)
 STRUCTURAL FRAME: **0 HR**
 ROOF SUPPORTS: **0 HR**
 NON-BEARING WALLS & INTERIOR PARTITIONS: **0 HR**
 CORRIDORS: **0 HR**
 FLOOR CONSTRUCTION: **0 HR**

Active Fire Resistance Requirements

AUTOMATIC SPRINKLER SYSTEM: (SECTION 903)
NOT REQUIRED

STANDPIPES: **NOT REQUIRED** (SECTION 905)

FIRE ALARM SYSTEM: **NOT REQ'D. DUE TO OCCUPANT LOAD** (SECTION 907.2.1)

SMOKE DETECTION: **NOT REQUIRED** (SECTION 910)

EXIT SIGNS: **NOT REQUIRED IN ROOMS THAT REQUIRE ONLY ONE EXIT.** (SECTION 1010)

EMERGENCY LIGHTING: **MINIMUM OF 1 FOOTCANDLE AT THE WALKING SURFACE** (SECTION 1008.2.1)

PORTABLE FIRE EXTINGUISHERS: **REQUIRED** (SECTION 906.1)

General Notes (Code Plans):

- ALL WORK, MATERIALS, AND METHODS SHALL BE IN CONFORMANCE WITH THE CODES, ORDINANCES AND REGULATIONS OF ALL GOVERNMENTAL AGENCIES HAVING JURISDICTION AT THE PROJECT LOCATION.
- CONTRACTOR SHALL PROVIDE AND IS SOLELY RESPONSIBLE AND LIABLE FOR PUBLIC AND EMPLOYEE PROTECTION AS NECESSARY AND AS REQUIRED BY THE CODES, INCLUDING EXTERIOR PEDESTRIAN AND TRAFFIC BARRIERS. ALL WORK SHALL CONFORM TO ORDINANCES AND REGULATIONS OF GOVERNMENTAL AGENCIES HAVING JURISDICTION AT THE PROJECT LOCATION.
- THE SIZE, TYPE, QUANTITY, AND LOCATION OF ALL TEMPORARY FIRE EXTINGUISHERS SHALL BE DETERMINED BY THE AUTHORITY HAVING JURISDICTION.
- COORDINATE LOCATION OF KNOX BOX WITH ARCHITECT, OWNER'S REPRESENTATIVE, AND THE AUTHORITY HAVING JURISDICTION IN THE FIELD.

Code Plan Legend:

Egress Path of Travel: Path #
 Common Path of Travel, RE Schedule
 Travel Distance to Exit, RE Schedule

Egress Point
 Clear Width Provided: 36" (11' 11")
 Maximum # of Occupants (By width): 11
 Required # of Occupants: 11

Stair Egress
 Clear Width Provided: 36" (11' 11")
 Maximum # of Occupants (By width): 11
 Required # of Occupants: 11

Occupancy Tag
 Occupancy Group: Room name
 Area: 20' x 10'
 Occupant Load: 1

Fire Extinguisher Radius: 75' Typ

1-Hour: Fire Rated Assembly
 2-Hour: Fire Rated Assembly
 3-Hour: Fire Rated Assembly
 4-Hour: Fire Rated Assembly

Smoke Barrier
 Smoke Partition

Path of Egress Schedule

Mark	Path of Egress
Path 2.01	37' - 4 5/8"
Path 2.02	40' - 9"
Path 3.01	72' - 5 1/16"

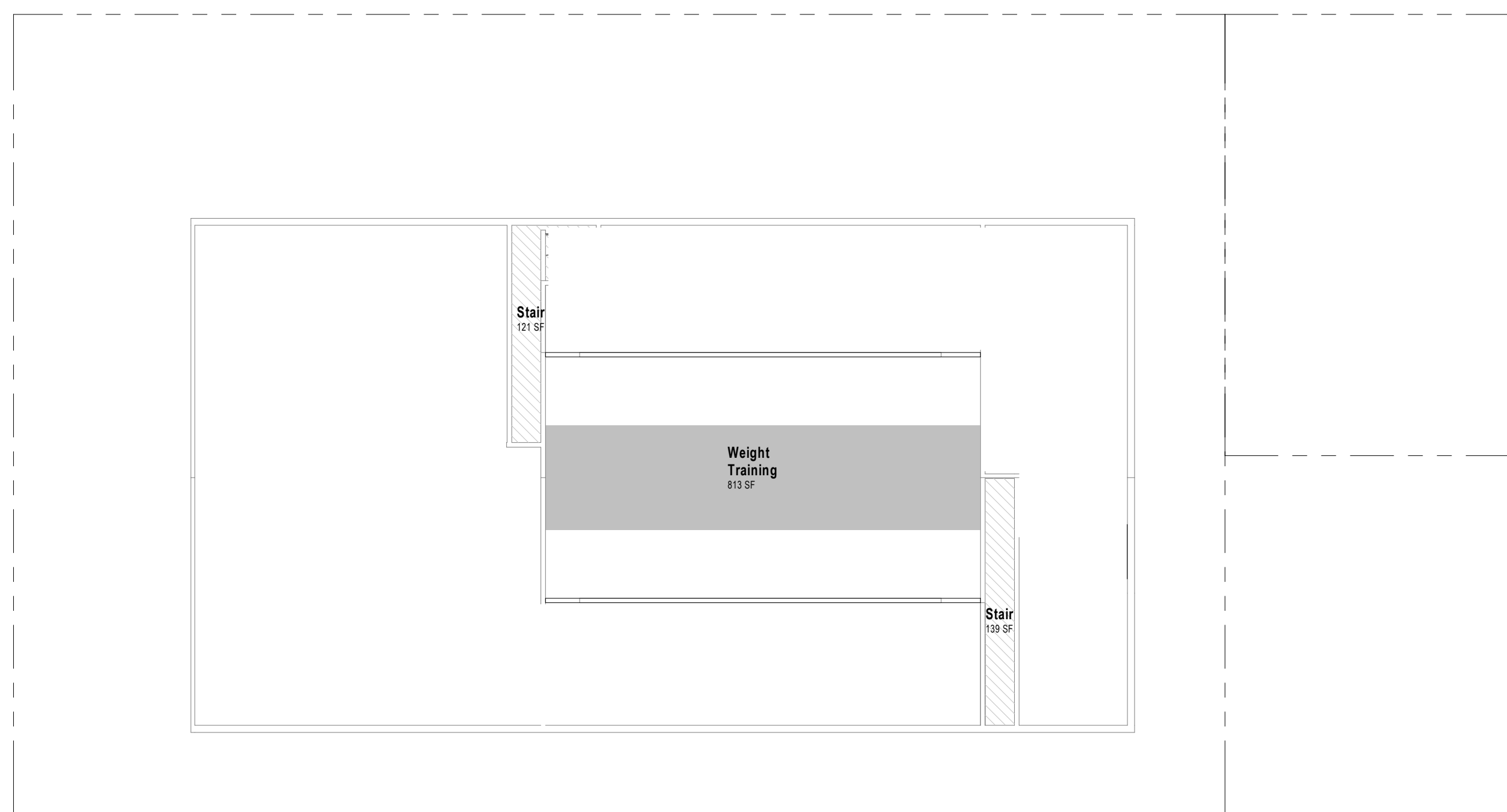

Code Plan - 2F Athletics Building & Concessions F5
 1/16" = 1'-0"

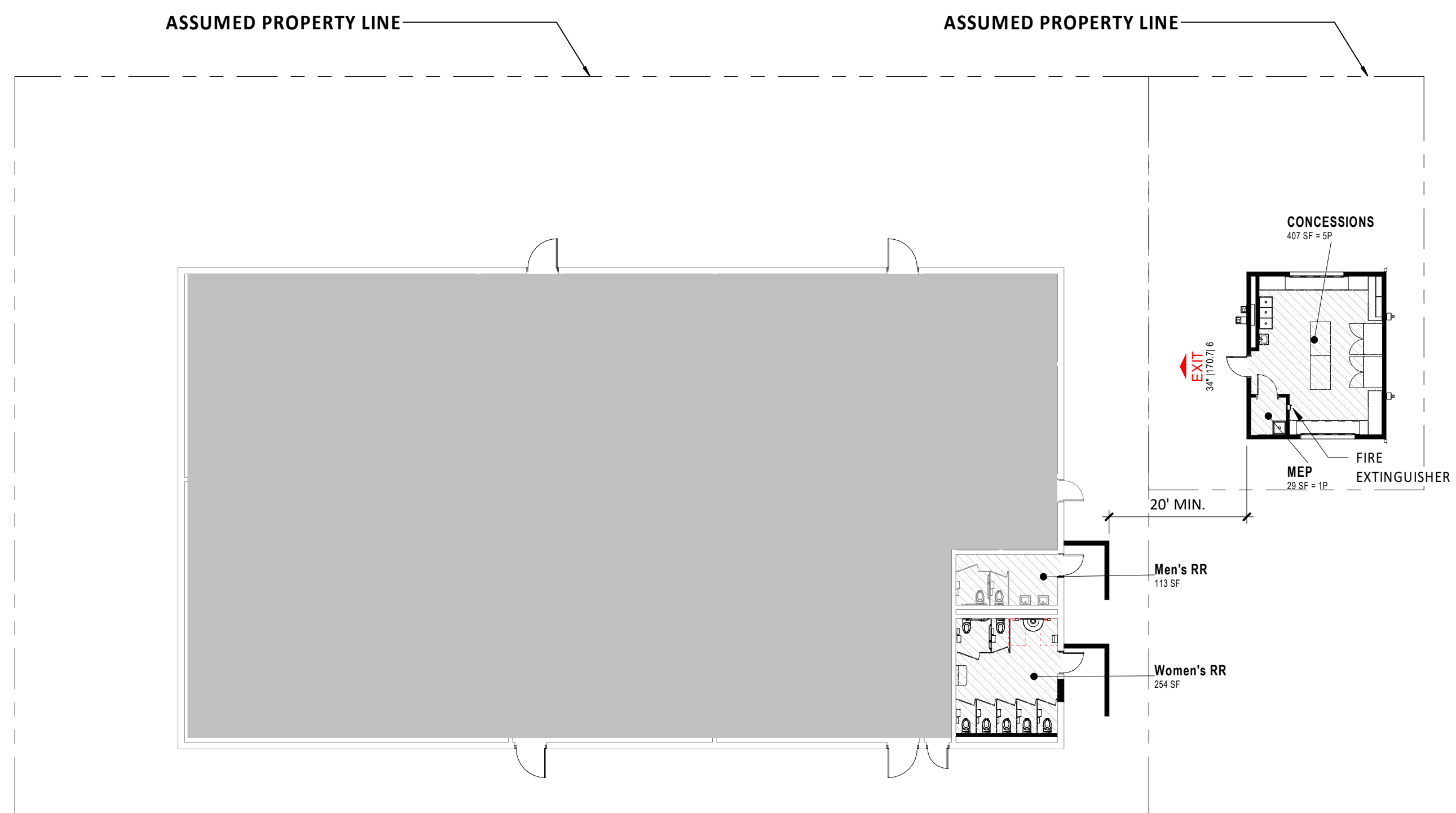

Code Plan - 1F Athletics Building & Concessions A5
 1/16" = 1'-0"

Means of Egress

COMMON PATH OF EGRESS TRAVEL:
 COMMON PATH OF EGRESS TRAVEL SHOULD NOT EXCEED 75 FEET FOR USE GROUP A IN NON-SPRINKLED BUILDINGS (IBC TABLE 1006.2.1). THE MAXIMUM OCCUPANT LOAD OF SPACE IS 49. TWO EXITS OR EXIT ACCESS DOORWAYS FROM ANY SPACE SHALL BE PROVIDED WHERE THE DESIGN OCCUPANT LOAD OR COMMON PATH OF EGRESS TRAVEL DISTANCE EXCEEDS THE VALUES LISTED IN TABLE 1006.2.1 (IBC SECTION 1006.2.1)

DEAD END CORRIDORS:
 DEAD END CORRIDORS SHOULD NOT EXCEED 20 FEET IN LENGTH FOR USE GROUP A (IBC SECTION 1020.4). DEAD END CORRIDORS IN AN EXISTING CONDITION SHOULD NOT EXCEED 35' (IEBC SECTION 805.6)

TRAVEL DISTANCE:
 THE MAXIMUM TRAVEL DISTANCE TO AN EXIT SHOULD NOT EXCEED 200 FEET FOR USE GROUP A OCCUPANCIES (IBC TABLE 1017.2)

DOOR SWING:
 DOOR SWING IS REQUIRED TO SWING IN THE DIRECTION OF TRAVEL WHEN THE OCCUPANT LOAD IS MORE THAN 50 (IBC SECTION 1010.1.2.1)

**Lee's Summit R7 District
 Athletics Facilities**

Lee's Summit North High School
 901 NE Douglas Street
 Lee's Summit, MO 64086

owner:
 Lee's Summit R7 School District
 301 NE Tudor Road
 Lee's Summit, MO 64086

architect:
 Gould Evans
 4200 Pennsylvania Avenue
 Kansas City, MO 64111
 816.931.6555 voice
 www.goulddevans.com

structural engineer:
 Bob O. Campbell & Company, Inc.
 4338 Bellevue Avenue
 Kansas City, MO 64111
 816.531.4144

civil engineer:
 Kaw Valley Engineering
 14700 West 124th Terrace
 Lenexa, KS 66215
 913.485.0318

mechanical/electrical engineer:
 Henderson Engineers
 8345 Lenexa Drive | Suite 300
 Lenexa, KS 66214
 816.742.5000

UNLESS A PROFESSIONAL SEAL WITH SIGNATURE AND DATE IS AFFIXED, THIS DOCUMENT IS PRELIMINARY AND IS NOT INTENDED FOR CONSTRUCTION, RECORDING PURPOSES OR IMPLEMENTATION.

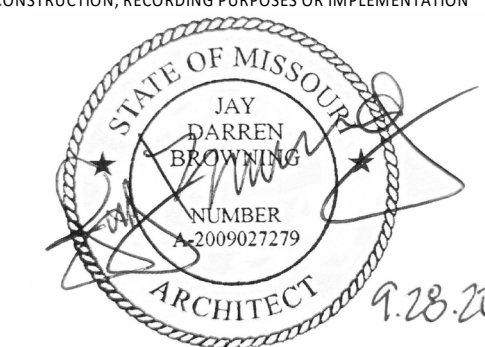

Architectural Corporation
 Missouri License No. 2018022591
 Jay Darren Browning Date: 09/28/2020
 Architect License No. A-2009027279

REVISIONS

Number	DESCRIPTION	DATE
--------	-------------	------

**RELEASE FOR
 CONSTRUCTION**
 AS NOTED ON PLANS REVIEW
 DEVELOPMENT SERVICES
 LEE'S SUMMIT, MISSOURI
 12/28/2020

PROJECT NO: 0119-0101
 DATE: September 28, 2020

**Code Summary -
 Athletics Building &
 Concessions**

N-G103

**Lee's Summit R7 District
Athletics Facilities**

Lee's Summit North High School
901 NE Douglas Street
Lee's Summit, MO 64086

owner:
Lee's Summit R7 School District
301 NE Tudor Road
Lee's Summit, MO 64086

architect:
Gould Evans
4200 Pennsylvania Avenue
Kansas City, MO 64111
816.931.6555 voice
www.gould-evans.com

structural engineer:
Bob D. Campbell & Company, Inc.
4338 Bellevue
Kansas City, MO 64111
816.531.4144

civil engineer:
Kaw Valley Engineering
14700 West 114th Terrace
Lenexa, KS 66215
913.485.0318

mechanical/electrical engineer:
Henderson Engineers
1801 Main St
Kansas City, MO 64108
816.663.9700

UNLESS A PROFESSIONAL SEAL, SIGNATURE AND DATE IS AFFIXED, THIS DOCUMENT IS PRELIMINARY AND IS NOT INTENDED FOR CONSTRUCTION, RECORDING PURPOSES OR IMPLEMENTATION.



Kaw Valley Engineering, Inc.
Missouri Certificate of Authority: 000842
David Wood Date: 09/28/2020
Engineer License No. PE-2011037427

REVISIONS

Number	DESCRIPTION	DATE

RELEASE FOR CONSTRUCTION
AS NOTED ON PLANS REVIEW
DEVELOPMENT SERVICES
LEE'S SUMMIT, MISSOURI
12/28/2020

PROJECT NO: 0119-0100
DATE: SEPTEMBER 28, 2020

GRADING AND EROSION CONTROL PLAN

N-C300

BID SET

GRADING NOTES:

- THE CONSTRUCTION AREA SHALL BE CLEARED, GRUBBED, AND STRIPPED OF TOPSOIL AND ORGANIC MATTER FROM ALL AREAS TO BE OCCUPIED BY BUILDING AND PAVING. TOPSOIL FOR REPLACEMENT ON SLOPES MAY BE STOCKPILED ON SITE. EXCESS TOPSOIL MAY BE WASTED IN FILL SLOPES PROVIDED THAT NO TOPSOIL WILL BE PERMITTED UNLESS APPROVAL IS OBTAINED FROM GOVERNING OFFICIALS. STRIPPING EXISTING TOPSOIL AND ORGANIC MATTER SHALL BE TO A MINIMUM DEPTH OF 6 INCHES. CONSTRUCTION MANAGER SHALL DESIGNATE LOCATION OF STOCKPILE AREAS DURING CONSTRUCTION. ANY UNAUTHORIZED STOCKPILE SHALL BE REMOVE/RELOCATED AT THE CONTRACTOR'S EXPENSE.
- AREAS TO RECEIVE FILL SHALL BE SCARIFIED AND THE TOP 12-INCH DEPTH COMPACTED TO 95% OF THE MAXIMUM DRY DENSITY AS DETERMINED BY ASTM D 698 WITH A MOISTURE CONTENT OF +/- 3% OF OPTIMUM FOR SOILS WITH A LIQUID LIMIT OF LESS THAN 40 AND 0 TO +4% FOR SOILS WITH A LIQUID LIMIT GREATER THAN 40. ANY UNSUITABLE AREAS SHALL BE UNDERCUT AND REPLACED WITH SUITABLE MATERIAL BEFORE ANY FILL MATERIAL CAN BE APPLIED.
- OFF-SITE SOIL MATERIAL FOR USE UNDER BUILDING AND PAVED AREAS SHALL HAVE A PLASTICITY INDEX OF 25 OR LESS, A LIQUID LIMIT OF 45 OR LESS AND CONTAIN NO ROCK LARGER THAN THREE INCHES. OFF-SITE FILL MATERIAL SHALL BE APPROVED BY THE OWNER'S TESTING AGENCY PRIOR TO BRINGING ON SITE.
- EARTHWORK UNDER THE BUILDING, PAVING AND LIGHTLY LOADED STRUCTURAL FEATURES SHALL COMPLY WITH THE CONTRACT DOCUMENTS AND PROJECT GEOTECHNICAL REPORT. THE BUILDING PAD SHALL BE EXCAVATED AS REQUIRED TO ALLOW THE PLACEMENT OF LOW VOLUME CHANGE MATERIAL. REFER TO GEOTECHNICAL REPORT FOR PREPARING BUILDING PAD AND LOW VOLUME CHANGE THICKNESS REQUIREMENTS. OTHER FILL MATERIAL SHALL BE MADE IN LIFTS NOT TO EXCEED EIGHT INCHES DEPTH COMPACTED TO 95% OF THE MAXIMUM DRY DENSITY AS DETERMINED BY ASTM D 698. LVC SOILS SHALL BE COMPACTED AT A MOISTURE CONTENT OF 0 TO +4% OF OPTIMUM FOR SOILS WITH A LIQUID LIMIT GREATER THAN 40 AND +/- 3% OF OPTIMUM FOR SOILS WITH A LIQUID LIMIT LESS THAN 40. NO ROCK LARGER THAN THREE INCHES IN ANY DIMENSION NOR ANY SHALE SHALL BE PLACED IN THE TOP 24 INCHES OF EMBANKMENT.
- AREAS THAT ARE TO BE CUT TO SUBGRADE LEVELS SHALL BE PROOF ROLLED WITH A LOADED DUMP TRUCK OR SIMILAR APPROVED CONSTRUCTION EQUIPMENT TO DETECT UNSUITABLE SOIL CONDITIONS.
- IN ALL AREAS OF EXCAVATION, IF UNSUITABLE SOIL CONDITIONS ARE ENCOUNTERED, THE OWNER'S ENGINEER SHALL RECOMMEND TO THE OWNER THE METHODS OF UNDERCUTTING AND REPLACEMENT OF PROPERLY COMPACTED, APPROVED FILL MATERIAL. ALL PROOFROLLING AND UNDERCUTTING SHOULD BE PERFORMED DURING A PERIOD OF DRY WEATHER.
- ALL EXCAVATIONS SHALL BE CONSIDERED AS UNCLASSIFIED. REFER TO PROJECT GEOTECHNICAL REPORT.**
- ALL DISTURBED SLOPES ARE TO BE 3:1 OR FLATTER.
- ALL SLOPES DISTURBED EXCEEDING 4:1 SHALL BE HYDROSEEDDED, SODDED OR PROTECTED BY EROSION CONTROL BLANKETS THAT WILL PREVENT EROSION AND PLACED SUCH THAT THE SURFACE IS FLUSH WITH SURROUNDING GROUND AND SHAPED TO CHANNEL WATER IN DIRECTIONS INDICATED. SEE GENERAL NOTES ON THIS SHEET.
- ALL SLOPES AND AREAS DISTURBED BY CONSTRUCTION SHALL BE GRADED SMOOTH AND A MINIMUM OF FOUR INCHES OF TOPSOIL APPLIED. IF ADEQUATE TOPSOIL IS NOT AVAILABLE ON-SITE, THE CONTRACTOR SHALL PROVIDE TOPSOIL, APPROVED BY THE OWNER, AS NEEDED. THE AREA SHALL THEN BE SODDED OR SEEDDED, FERTILIZED, MULCHED, WATERED AND MAINTAINED UNTIL HARDY GRASS GROWTH IS ESTABLISHED IN ALL AREAS. ANY AREAS DISTURBED FOR ANY REASON SHALL BE CORRECTED BY THE CONTRACTOR AT NO ADDITIONAL COST TO THE OWNER PRIOR TO FINAL ACCEPTANCE OF THE PROJECT. REFER TO THE NOTES ON THIS SHEET FOR TEMPORARY SEEDING SPECIFICATIONS. REFER TO PROJECT SITE PLAN FOR FINAL STABILIZATION TREATMENTS.
- CONTRACTOR IS TO REMOVE AND DISPOSE OF ALL DEBRIS, RUBBISH AND OTHER MATERIALS RESULTING FROM PREVIOUS AND CURRENT DEMOLITION OPERATIONS.
- THE CONTRACTOR SHALL TAKE ALL PRECAUTIONS NECESSARY TO AVOID PROPERTY DAMAGE TO ADJACENT PROPERTIES DURING THE CONSTRUCTION PHASES OF THIS PROJECT. THE CONTRACTOR WILL BE HELD SOLELY RESPONSIBLE FOR ANY DAMAGES TO THE ADJACENT PROPERTIES OCCURRING DURING THE CONSTRUCTION PHASES OF THIS PROJECT.
- IT IS NOT THE DUTY OF THE ENGINEER OR THE OWNER TO REVIEW THE ADEQUACY OF THE CONTRACTOR'S SAFETY MEASURES, IN, ON OR NEAR THE CONSTRUCTION SITE AT ANY TIME DURING CONSTRUCTION.
- IF ANY OF THESE NOTES CONFLICT WITH THE PROJECT GEOTECHNICAL REPORT AND ALL ADDENDUMS PREPARED BY CFS ENGINEERS DATED (TBD), RECOMMENDATIONS IN GEOTECHNICAL REPORT SHALL GOVERN.

GENERAL NOTES:

- PROJECT AREA IS APPROXIMATE LIMITS OF CONSTRUCTION.
- THE CONTRACTOR SHALL INSTALL EROSION CONTROL MEASURES AS SHOWN ON THE DRAWINGS PRIOR TO BEGINNING EARTHWORK OPERATIONS.
- THE CONTRACTOR SHALL MAINTAIN ALL SILT CONTROL MEASURES DURING CONSTRUCTION.
- ALL SILT SHALL REMAIN WITHIN THE CONSTRUCTION LIMITS. SURROUNDING PARKING LOTS AND PLAYGROUNDS SHALL BE KEPT CLEAR OF ALL MUD AND DEBRIS.
- A SEDIMENTATION BARRIER IS TO BE INSTALLED AS SHOWN.
- ACCUMULATED SEDIMENT SHALL BE REMOVED AND THE SEDIMENTATION BARRIERS MAINTAINED AS NEEDED TO PREVENT SEDIMENTATION BYPASS OF THE BARRIER.
- SLOPES ARE TO BE LEFT IN A ROUGH CONDITION DURING GRADING.
- CURB INLET SEDIMENTATION BARRIERS ARE TO BE INSTALLED AROUND INLETS WHERE SEDIMENTATION IS A CONCERN. INLET BARRIERS SHALL BE FILTER BAGS.
- SEDIMENT IS TO BE REMOVED FROM STORM WATER DRAINAGE SYSTEMS.
- CONTRACTOR IS RESPONSIBLE FOR INSTALLING ANY ADDITIONAL EROSION CONTROL AS HE/SHE DEEMS NECESSARY.
- THE CONTRACTOR SHALL PROVIDE ALL MATERIALS, TOOLS, EQUIPMENT AND LABOR AS NECESSARY TO INSTALL AND MAINTAIN ADEQUATE EROSION AND SILTATION CONTROLS REQUIRED TO PREVENT SOIL EROSION FROM LEAVING THE PROJECT SITE. IT SHALL BE THE CONTRACTOR'S SOLE RESPONSIBILITY TO ENSURE THAT METHODS UTILIZED ARE ADEQUATE AND COMPLY WITH REQUIREMENTS OF THE SPECIFICATIONS AND GOVERNMENTAL AGENCIES HAVING JURISDICTION OVER THE WORK.
- TEMPORARY SEDIMENT FENCE/STRAW WATTLES TO REMAIN UNTIL ADEQUATE VEGETATION IS ESTABLISHED.
- MUD AND DEBRIS SHALL BE CLEANED UP AT THE CONCLUSION OF EACH WORKING DAY, OR AFTER EACH RAINFALL IF SILT IS PRESENT.
- INSPECTION, MAINTENANCE AND REPAIR OF EROSION CONTROL DEVICES SHALL BE ON GOING THROUGHOUT THE LIFE OF BUILDING CONSTRUCTION TO KEEP THE DEVICES IN OPERABLE CONDITION AT ALL TIMES. ADDITIONAL MEASURES SHALL BE INSTALLED AS REQUIRED BY ACTUAL FIELD CONDITIONS AND/OR GOVERNING INSPECTION AGENCIES.
- INSTALL CONSTRUCTION ENTRANCE AS NOTED.
- AT COMPLETION OF SITE GRADING AND OTHER RELATED CONSTRUCTION ACTIVITIES, ALL DISTURBED AREAS WITHIN THE PROJECT SITE SHALL BE SEEDDED, SODDED, OR LANDSCAPED AS SHOWN ON THE SITE. IF GRADING ACTIVITIES CEASE ON AN AREA OF THE SITE DISTURBED SLOPES SHALL BE TEMPORARILY SEEDDED IN ACCORDANCE WITH PLANS.
- TOPSOIL IS TO BE PLACED IN AREAS UNSUITABLE FOR VEGETATIVE GROWTH.
- STRIP TOPSOIL PRIOR TO EXCAVATION, STOCKPILE AND SPREAD ONTO DISKED SUBGRADE (4" MIN) A THICKNESS OF 4 INCHES.
- THE CONTRACTOR SHALL HAVE THE RESPONSIBILITY FOR RESOLVING COMPLAINTS IN THE EVENT THAT COMPLAINTS OR DAMAGE CLAIMS ARE FILED DUE TO DAMAGES OCCURRING ADJACENT TO OR DOWNSTREAM FROM PROPERTY BY SEDIMENT RESULTING FROM EROSION ON THE PROJECT SITE.
- GOOD HOUSEKEEPING PRACTICES SHALL BE MAINTAINED ON SITE TO KEEP SOLID WASTE FROM ENTRY INTO WATERS.
- ALL FUELING FACILITIES PRESENT ON SITE SHALL ADHERE TO APPLICABLE FEDERAL AND STATE REQUIREMENTS CONCERNING UNDERGROUND STORAGE, ABOVE GROUND STORAGE AND DISPENSERS, INCLUDING SPILL PREVENTION, CONTROL AND COUNTER MEASURES.
- EROSION CONTROL IS TO BE PLACED IN PHASING AS CONSTRUCTION PROGRESSES.
- MINIMAL WASHING OF CONCRETE EQUIPMENT ALLOWED, CHUTE ETC. CONCRETE WASHOUT OF THE DRUM IS NOT ALLOWED. ANY PIT/WASHOUT AREA NEEDS TO BE MAINTAINED IN A NON-DISCHARGING MANNER AND ANY WASTE RESIDUE WILL NEED TO BE CLEANED OUT AND REMOVED AT THE END OF PROJECT.
- EROSION CONTROL SEDIMENT FENCE OR STRAW WATTLE SHALL BE INSTALLED 1'-0" BEHIND CURB & GUTTER OR SIDEWALK UPON COMPLETION OF BACKFILL OF CURB IN ALL AREAS WHERE SLOPES FROM DISTURBED AREAS DRAIN TOWARDS CURB OR SIDEWALK. UPON COMPLETION OF FINAL GRADING THE TOES OF ALL EMBANKMENTS IN EXCESS OF TWO FEET IN HEIGHT WILL HAVE EROSION CONTROL SEDIMENT FENCE INSTALLED.

EROSION AND SEDIMENT CONTROL INSPECTION PROCEDURES

- THE FOLLOWING PROCEDURES WILL BE USED TO MAINTAIN EROSION AND SEDIMENTATION CONTROLS.
- ALL CONTROL MEASURES WILL BE INSPECTED AT LEAST ONCE A WEEK AND AFTER EACH RAINFALL EVENT PRODUCING RUNOFF AND DAILY DURING PROLONGED RAINFALL PERIODS.
 - ALL MEASURES WILL BE MAINTAINED IN GOOD WORKING ORDER. IF A REPAIR IS NECESSARY, IT WILL BE MADE WITHIN 24 HOURS OF THE INSPECTION.
 - SEDIMENT WILL BE REMOVED FROM THE SILT BARRIERS WHEN IT HAS REACHED ONE-THIRD OF THE HEIGHT OF THE BARRIER.
 - SILT BARRIERS WILL BE INSPECTED FOR DEPTH OF ACCUMULATED SEDIMENT, TEARS, ATTACHMENT TO POSTS, AND STABILITY ON A WEEKLY BASIS.
 - TEMPORARY AND PERMANENT SEEDING AND PLANTING WILL BE INSPECTED FOR BARE SPOTS, WASHOUTS, AND HEALTHY GROWTH.
 - THE CONSTRUCTION MANAGER WILL SELECT INDIVIDUALS TO BE RESPONSIBLE FOR INSPECTIONS, MAINTENANCE, REPAIRS, AND REPORTING. THE DESIGNATED INDIVIDUALS WILL RECEIVE THE NECESSARY TRAINING FROM THE CONSTRUCTION MANAGER TO PROPERLY INSPECT AND MAINTAIN THE CONTROLS IN GOOD WORKING ORDER.

NOTE:
1. CONTRACTOR SHALL REFER TO ARCHITECTURAL PLANS FOR EXACT LOCATIONS AND DIMENSIONS OF ENTRANCE, SLOPED PAVING, EXIT PORCHES, RAMPS, PRECISE BUILDING DIMENSIONS AND EXACT BUILDING UTILITY ENTRANCE LOCATIONS.
2. THESE PLANS HAVE NOT BEEN VERIFIED WITH FINAL ARCHITECTURAL CONTRACT DRAWINGS. CONTRACTOR SHALL VERIFY AND NOTIFY THE ENGINEER OF ANY DISCREPANCIES. CONTRACTOR IS FULLY RESPONSIBLE FOR REVIEW AND COORDINATION OF ALL DRAWINGS AND CONTRACTOR DOCUMENTS.

LEGEND (PROPOSED)

- 22.9 SPOT ELEVATION (ADD 1000).
- 950 FINISHED 1' CONTOUR INTERVALS, TOP OF PAVEMENT
- SWALE
- LP LOW POINT
- HP HIGH POINT
- NOTES:
22 MATCH EXISTING SIDEWALK ELEVATION.
23 MATCH EXISTING PAVEMENT ELEVATION.
- DETAILS - SEE DETAIL SHEET NO. N-C900 AND N-C910
- ESC-01 CONCRETE ENTRANCE AND CONCRETE WASHOUT
- ESC-02 EROSION CONTROL BLANKETS AND TURF REINFORCEMENT MAT
- ESC-03 SILT FENCE

EROSION & PROPOSED IMPROVEMENTS LEGEND:

- 1218 EXISTING GROUND CONTOUR (1' INTERVALS)
- 1218 PROPOSED FINISHED GROUND CONTOUR (1' INTERVALS)
- SEDIMENTATION FENCE (ESC-03)
- LIMITS OF DISTURBANCE
- GRAVEL FILTER BAGS
- (CW) CONCRETE WASH AREA
- EROSION CONTROL BLANKET/ TURF REINFORCEMENT MAT (ESC-02)

WARRANTY / DISCLAIMER
THE DESIGNS REPRESENTED IN THESE PLANS ARE IN ACCORDANCE WITH ESTABLISHED PRACTICES OF CIVIL ENGINEERING FOR THE DESIGN FUNCTIONS AND USES INTENDED BY THE OWNER AT THIS TIME. HOWEVER, NEITHER KAW VALLEY ENGINEERING, INC NOR ITS PERSONNEL CAN OR DO WARRANTY THESE DESIGNS OR PLANS AS CONSTRUCTED, EXCEPT IN THE SPECIFIC CASES WHERE KAW VALLEY ENGINEERING PERSONNEL INSPECT AND CONTROL THE PHYSICAL CONSTRUCTION ON A CONTEMPORARY BASIS AT THE SITE.

CAUTION - NOTICE TO CONTRACTOR
THE CONTRACTOR IS SPECIFICALLY CAUTIONED THAT THE LOCATION AND/OR ELEVATION OF EXISTING UTILITIES AS SHOWN ON THESE PLANS IS BASED ON RECORDS OF THE VARIOUS UTILITY COMPANIES AND, WHERE POSSIBLE, MEASUREMENTS TAKEN IN THE FIELD. THE INFORMATION IS NOT TO BE RELIED ON AS BEING EXACT OR COMPLETE. THE CONTRACTOR MUST CALL THE APPROPRIATE UTILITY COMPANY AT LEAST 72 HOURS BEFORE ANY EXCAVATION TO REQUEST EXACT FIELD LOCATION OF UTILITIES. IT SHALL BE THE RESPONSIBILITY OF THE CONTRACTOR TO RELOCATE ALL EXISTING UTILITIES WHICH CONFLICT WITH PROPOSED IMPROVEMENTS SHOWN ON THE PLANS.
THE CONTRACTOR SHALL EXPOSE EXISTING UTILITIES AT LOCATIONS OF POSSIBLE CONFLICTS PRIOR TO ANY CONSTRUCTION.

SAFETY NOTICE TO CONTRACTOR
IN ACCORDANCE WITH GENERALLY ACCEPTED CONSTRUCTION PRACTICES, THE CONTRACTOR WILL BE SOLELY AND COMPLETELY RESPONSIBLE FOR CONDITIONS OF THE JOB SITE, INCLUDING SAFETY OF ALL PERSONS AND PROPERTY DURING PERFORMANCE OF THE WORK. THIS REQUIREMENT WILL APPLY CONTINUOUSLY AND NOT BE LIMITED TO NORMAL WORKING HOURS.



PROJ. NO. C20_0691 DSN: DDW DAVID D. WOOD ENGINEER
CFN: 06910P-LSN.DWG DWN: NUN MO # 2011037427
14700 WEST 114TH TERRACE
LENEXA, KANSAS 66215
PH. (913) 894-5150 | FAX (913) 894-5977
kvw@kvw.com | www.kvw.com

KAW VALLEY ENGINEERING
KAW VALLEY ENGINEERING, INC. IS AUTHORIZED TO OFFER ENGINEERING SERVICES BY MISSOURI STATE CERTIFICATE OF AUTHORITY # 000842. EXPIRES 12/31/21

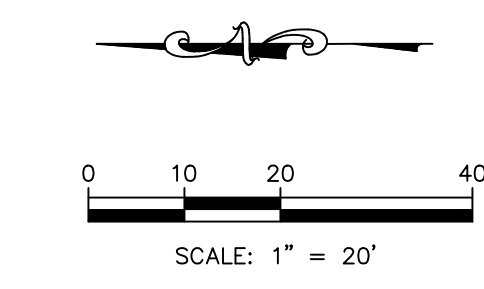

BM #60
ELEV=1027.96

UNLESS A PROFESSIONAL SEAL WITH SIGNATURE AND DATE IS AFFIXED, THIS DOCUMENT IS PRELIMINARY AND IS NOT INTENDED FOR CONSTRUCTION RECORDING PURPOSES OR IMPLEMENTATION.

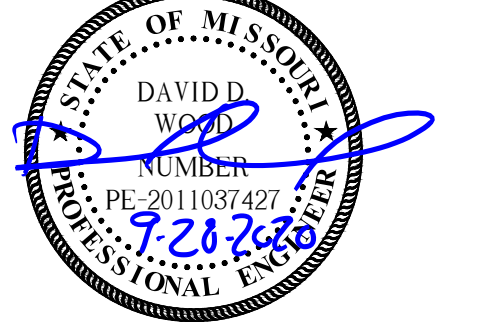

Kaw Valley Engineering, Inc.
Missouri Certificate of Authority: 000842
David Wood Date: 09/28/2020
Engineer License No. PE-2011037427

REVISIONS		
Number	DESCRIPTION	DATE
1		

PROJECT NO: 0119-0100
DATE: SEPTEMBER 28, 2020

SITE AND GRADING PLAN
ALTERNATE

N-C310

BID SET

HORIZONTAL AND VERTICAL DATUM:
THE COORDINATES SHOWN HEREON ARE GROUND COORDINATES BASED ON THE MISSOURI STATE PLANE WEST ZONE (NAD 1983) (NAVD 1988).
CAF: 0.9998998
1 METER = 3.28083333 U.S. SURVEY FEET
GROUND COORDINATES X COMBINED ADJUSTMENT FACTOR (CAF) = GRID COORDINATES
SCALED AROUND 0.0

JA-142 (PID: 095142)
NORTHING: 302106.953 (METERS) (GRID)
EASTING: 858960.056 (METERS) (GRID)
ELEVATION: 318.0 (METERS)

PROJECT CONTROL:

CP #201
1/2" REBAR FOUND "CAPPED CONTROL POINT"
NORTHING: 1005747.89
EASTING: 2824897.78
ELEV = 1029.48

CP #202
1/2" REBAR FOUND "CAPPED CONTROL POINT"
NORTHING: 1006282.63
EASTING: 2824855.59
ELEV = 1016.25

CP #204
SET 1/2" REBAR WITH CONTROL POINT CAP
NORTHING: 1005472.64
EASTING: 2825043.87
ELEV = 1022.57

SITE BENCHMARKS:

BM-60
CHISELED SQUARE ON EAST SIDE OF CONCRETE LIGHT POLE BASE AT SOUTHEAST CORNER OF PARKING LOT WEST OF STADIUM. (POLE # E-24)
ELEVATION = 1027.98

BM-64
CHISELED SQUARE ON NORTH SIDE OF CONCRETE LIGHT POLE BASE AT SOUTHWEST CORNER OF MAINTENANCE BUILDING AT SOUTH END OF TRACK. (POLE # E-26)
ELEVATION = 1023.18

LEGEND:

△ SECTION CORNER	○ STORM SEWER MANHOLE
□ CONTROL POINT	○ SANITARY SEWER CLEAN OUT
◆ BENCHMARK	○ DOWN SPOUT
○ MONUMENT FOUND ORIGIN UNCERTAIN UNLESS OTHERWISE NOTED	○ GRATE INLET
○ OVERHEAD UTILITY LINE (# OF LINES)	○ FLARED END SECTION
○ LIGHT POLE	○ STREET/TRAFFIC SIGN
○ UTILITY POLE	○ TRAFFIC SIGNAL LIGHT POLE
□ ELECTRIC METER	○ HANDICAP SYMBOL
□ AIR CONDITIONER	○ HANDICAP SIGN
□ GAS METER	○ DECIDUOUS TREE
□ WATER METER	○ CONIFEROUS TREE
○ WATER LINE GATE VALVE	○ TREE LINE
○ FIRE HYDRANT	○ TURN LANE DIRECTION
○ WATER SPIGOT	○ CONCRETE PAVEMENT (042)
○ SPRINKLER VALVE	○ AREA TO BE SEEDED. SEE NOTE 6.
○ BREAKER BOX	○ CONCRETE CURB AND GUTTER
○ BREAKER BOX	○ CONCRETE CURB AND GUTTER WITH REVERSE FLOW
○ ELECTRIC OUTLET	○ LANDING
○ DOOR ELEVATION (AT THRESHOLD)	○ RAMP
○ FINISH FLOOR ELEVATION	○ TRANSITION
○ BUSH	○ SWALE
○ BASKETBALL GOAL	○ LP LOW POINT
○ SPLICE BOX	○ HP HIGH POINT
○ UTILITY VAULT	
○ SANITARY SEWER MANHOLE	

EROSION & PROPOSED IMPROVEMENTS LEGEND:

—1218—	EXISTING GROUND CONTOUR (1' INTERVALS)
—1218—	PROPOSED FINISHED GROUND CONTOUR (1' INTERVALS)
—X—X—	SEDIMENTATION FENCE (ESC-03)
---	LIMITS OF DISTURBANCE
○	GRAVEL FILTER BAGS
○	CONCRETE WASH AREA
○	EROSION CONTROL BLANKET/TURF REINFORCEMENT MAT (ESC-02)

DETAILS - SEE DETAIL SHEET N-C900 AND N-C910 FOR THE FOLLOWING DETAILS:

- 001 CONCRETE CURB
- 051 CONCRETE SIDEWALK
- 056 CONCRETE SIDEWALK RAMP
- ESC-02 EROSION CONTROL BLANKETS AND TURF REINFORCEMENT MAT
- ESC-03 SILT FENCE

- NOTES:**
- 6 DISTURBED AREA SHALL BE FERTILIZED, MULCHED AND SEEDED WITH A THREE WAY BLEND OF TALL TURF TYPE FESCUE. (REFER TO SEEDING REQUIREMENTS ON SHEET C900.) ALL SEEDING AREAS WITHIN 10' OF SIDEWALKS AND BUILDING, WITHIN 5' OF STORM OUTFALLS AND ON SLOPES STEEPER THAN 4:1 SHALL BE PROTECTED WITH A TYPE 2 EROSION CONTROL BLANKET (NORTH AMERICAN GREEN S75BN OR APPROVED EQUAL.)
 - 9 PROPOSED FENCING. (REFERENCE ARCHITECTURAL PLANS FOR DETAILS.)
 - 12 REMOVE CHAINLINK FENCE.
 - 13 CONCRETE PAD FOR BLEACHER STAIR TO REMAIN. STEPS MAY NEED TO BE TEMPORARILY REMOVED TO COMPLETE DEMOLITION AND FLATWORK.
 - 22 MATCH EXISTING SIDEWALK ELEVATION.
 - 24 MATCH EXISTING TRACK ELEVATION.
 - 65 STORM STRUCTURE TO REMAIN. PROVIDE GRAVEL FILTER BAGS AT INLET DURING PAVING REMOVAL AND REPLACEMENT.

NOTE:

1. CONTRACTOR SHALL REFER TO ARCHITECTURAL PLANS FOR EXACT LOCATIONS AND DIMENSIONS OF ENTRANCE, SLOPED PAVING, EXIT PORCHES, RAMPS, PRECISE BUILDING DIMENSIONS AND EXACT BUILDING UTILITY ENTRANCE LOCATIONS.
2. THESE PLANS HAVE NOT BEEN VERIFIED WITH FINAL ARCHITECTURAL CONTRACT DRAWINGS. CONTRACTOR SHALL VERIFY AND NOTIFY THE ENGINEER OF ANY DISCREPANCIES. CONTRACTOR IS FULLY RESPONSIBLE FOR REVIEW AND COORDINATION OF ALL DRAWINGS AND CONTRACTOR DOCUMENTS.

- CONSTRUCTION NOTES:**
1. COORDINATE START-UP AND ALL CONSTRUCTION ACTIVITIES WITH THE ARCHITECT.
 2. CONSTRUCTION METHODS AND MATERIALS NOT SPECIFIED IN THESE PLANS ARE TO MEET OR EXCEED THE KANSAS CITY METROPOLITAN CHAPTER OF APWA STANDARD SPECIFICATIONS AS ADOPTED AND AMENDED BY THE CITY OF LEE'S SUMMIT.
 3. ALL CONSTRUCTION WORK AND UTILITY WORK SHALL BE PERFORMED IN COOPERATION WITH AND IN ACCORDANCE WITH REGULATIONS OF THE AUTHORITIES CONCERNED.
 4. REFER TO GRADING NOTES ON SHEET C300.
 5. CONTRACTOR SHALL PROTECT TRACK AND TRACK SURFACING DURING CONSTRUCTION. ANY DAMAGE DUE TO CONSTRUCTION ACTIVITIES OR ACCESS SHALL BE REPAIRED AT CONTRACTORS EXPENSE.
 6. CONTRACTOR TO SUBMIT CONSTRUCTION ACCESS LOGISTICS PLAN TO SCHOOL DISTRICT AND ARCHITECT FOR REVIEW AND APPROVAL PRIOR TO COMMENCING ANY WORK IN CLOSE PROXIMITY TO TRACK. TRACK SURFACE IS NOT SUITABLE FOR HEAVY EQUIPMENT.

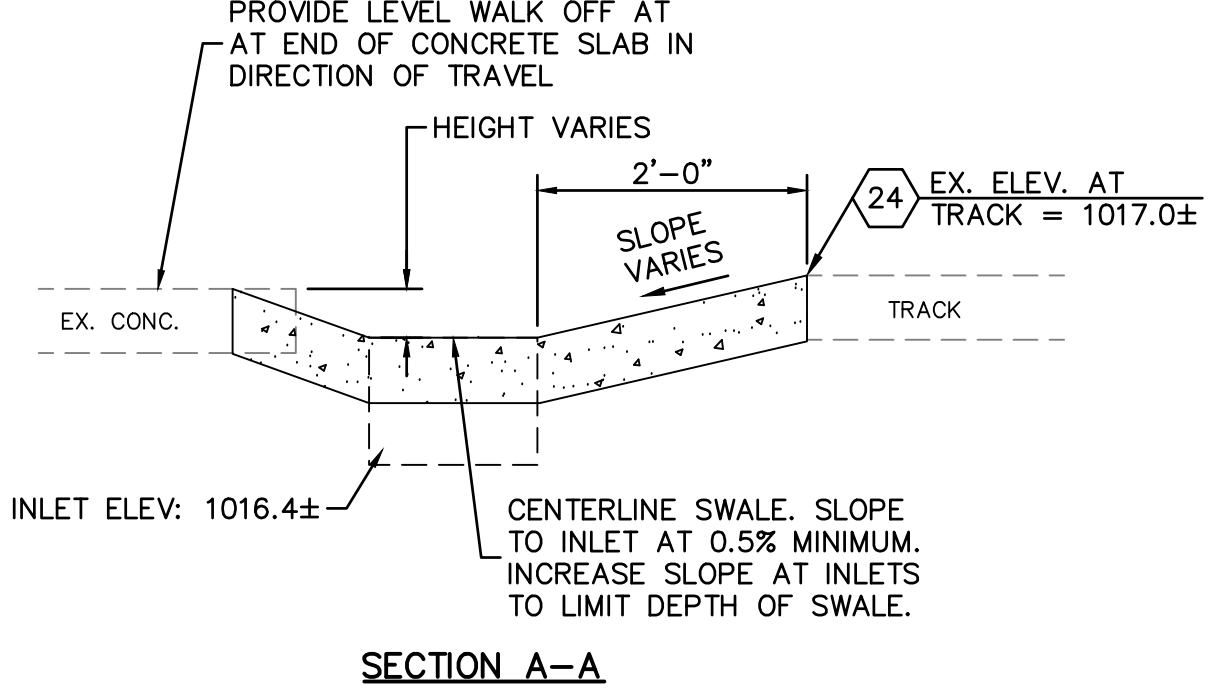
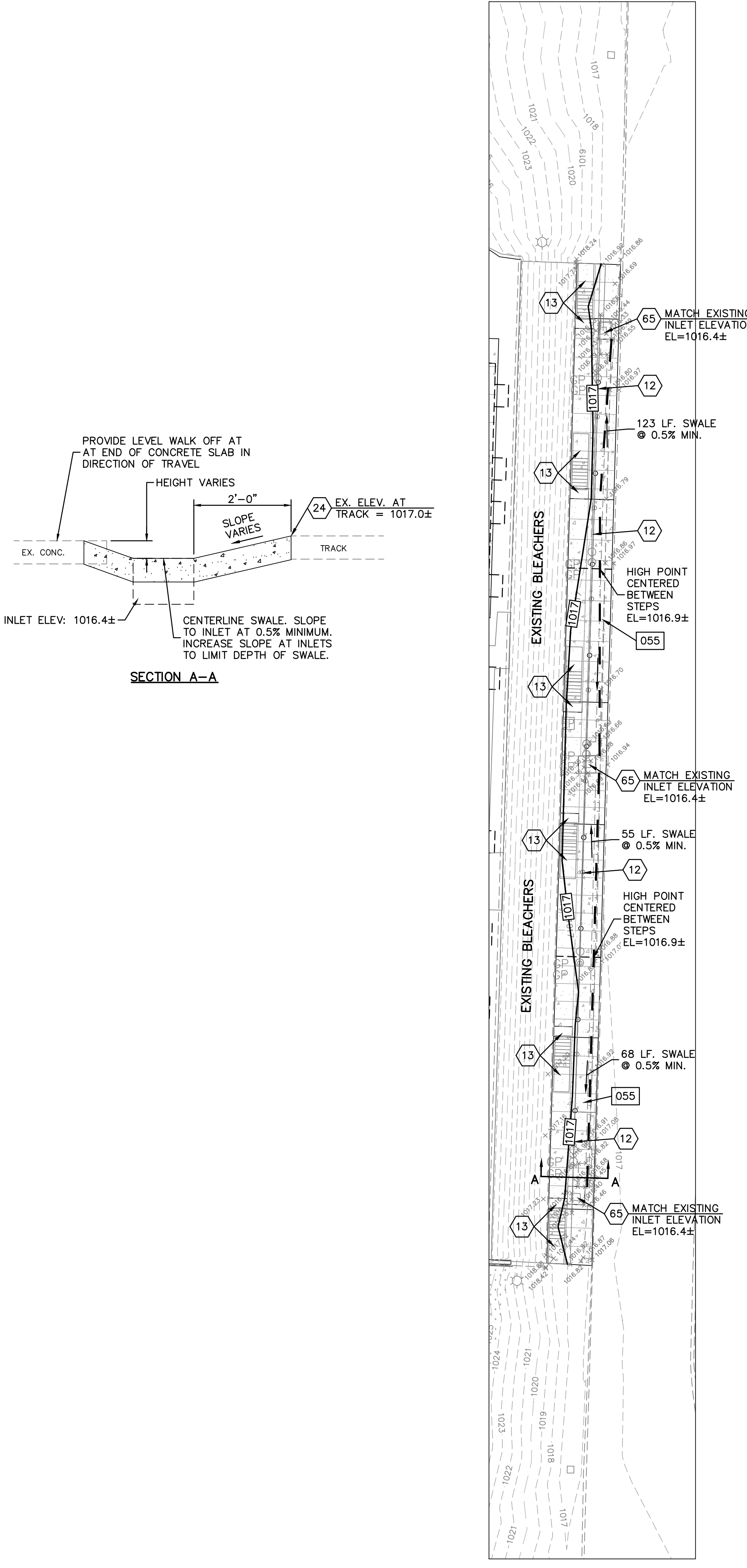

ALTERNATE N4
SEE CONSTRUCTION NOTES 5 AND 6

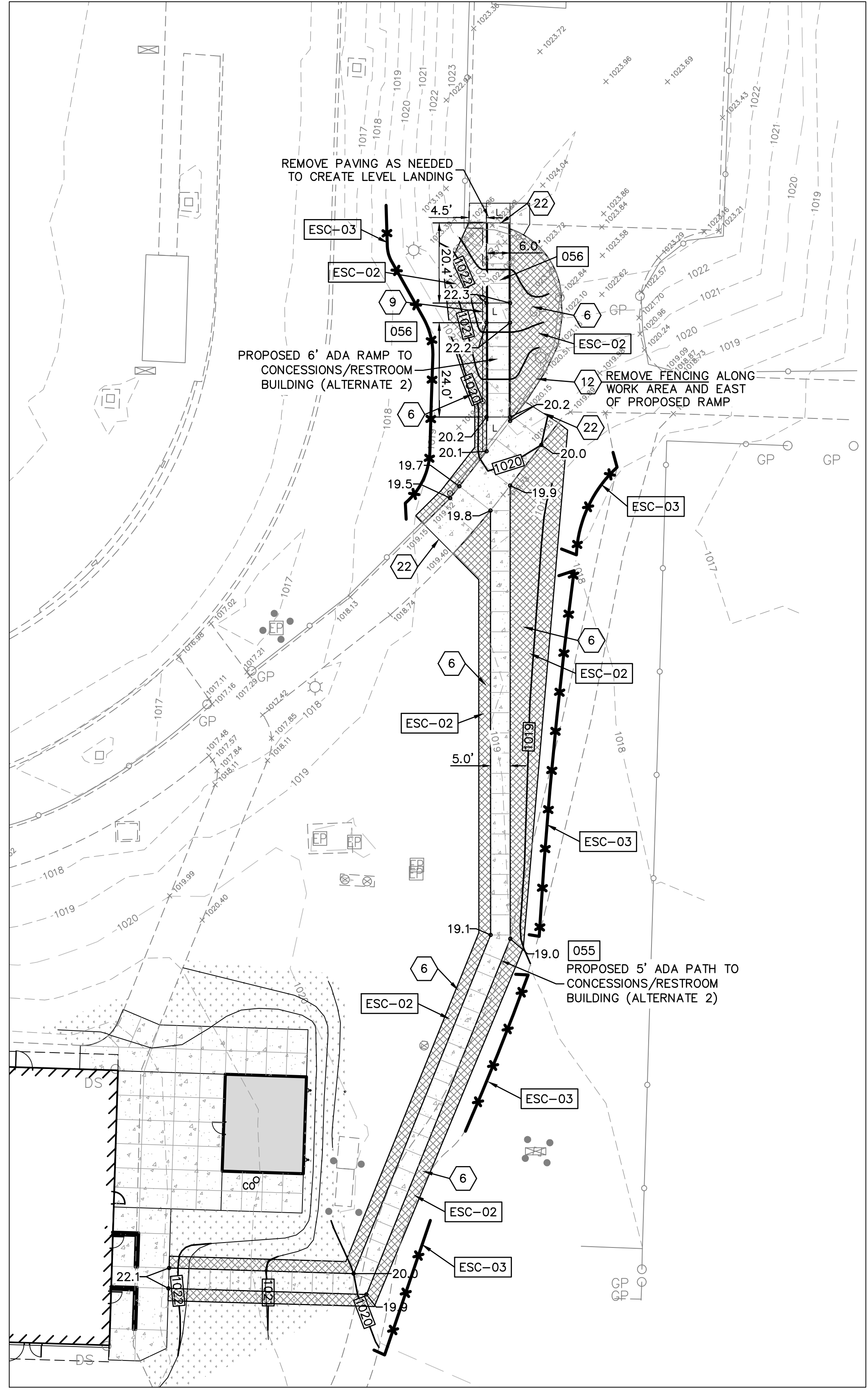

ALTERNATE N5

WARRANTY / DISCLAIMER
THE DESIGNS REPRESENTED IN THESE PLANS ARE IN ACCORDANCE WITH ESTABLISHED PRACTICES OF CIVIL ENGINEERING FOR THE DESIGN FUNCTIONS AND USES INTENDED BY THE OWNER AT THIS TIME. HOWEVER, NEITHER KAW VALLEY ENGINEERING, INC NOR ITS PERSONNEL CAN OR DO WARRANTY THESE DESIGNS OR PLANS AS CONSTRUCTED, EXCEPT IN THE SPECIFIC CASES WHERE KAW VALLEY ENGINEERING PERSONNEL INSPECT AND CONTROL THE PHYSICAL CONSTRUCTION ON A CONTEMPORARY BASIS AT THE SITE.

CAUTION - NOTICE TO CONTRACTOR
THE CONTRACTOR IS SPECIFICALLY CAUTIONED THAT THE LOCATION AND/OR ELEVATION OF EXISTING UTILITIES AS SHOWN ON THESE PLANS IS BASED ON RECORDS OF THE VARIOUS UTILITY COMPANIES AND, WHERE POSSIBLE, MEASUREMENTS TAKEN IN THE FIELD. THE INFORMATION IS NOT TO BE RELIED ON AS BEING EXACT OR COMPLETE. THE CONTRACTOR MUST CALL THE APPROPRIATE UTILITY COMPANY AT LEAST 72 HOURS BEFORE ANY EXCAVATION TO REQUEST EXACT FIELD LOCATION OF UTILITIES. IT SHALL BE THE RESPONSIBILITY OF THE CONTRACTOR TO RELOCATE ALL EXISTING UTILITIES WHICH CONFLICT WITH PROPOSED IMPROVEMENTS SHOWN ON THE PLANS. THE CONTRACTOR SHALL EXPOSE EXISTING UTILITIES AT LOCATIONS OF POSSIBLE CONFLICTS PRIOR TO ANY CONSTRUCTION.

SAFETY NOTICE TO CONTRACTOR
IN ACCORDANCE WITH GENERALLY ACCEPTED CONSTRUCTION PRACTICES, THE CONTRACTOR WILL BE SOLELY AND COMPLETELY RESPONSIBLE FOR CONDITIONS OF THE JOB SITE, INCLUDING SAFETY OF ALL PERSONS AND PROPERTY DURING PERFORMANCE OF THE WORK. THIS REQUIREMENT WILL APPLY CONTINUOUSLY AND NOT BE LIMITED TO NORMAL WORKING HOURS.



PROJ. NO. C20_0691 DSN: DDW DAVID D. WOOD ENGINEER
CFN: 0691GP2009-LSN-DDW: NJN MO # 2011037427

14700 WEST 114TH TERRACE
LENEXA, KANSAS 66215
PH. (913) 894-5150 | FAX (913) 894-5977
kvweng.com | www.kvweng.com

KAW VALLEY ENGINEERING, INC. IS AUTHORIZED TO OFFER ENGINEERING SERVICES BY MISSOURI STATE CERTIFICATE OF AUTHORITY # 000842. EXPIRES 12/31/21

Lee's Summit R7 District
Athletics Facilities

Lee's Summit North High School
901 NE Douglas Street
Lee's Summit, MO 64086

owner:
Lee's Summit R7 School District
301 NE Tudor Road
Lee's Summit, MO 64086

architect:
Gould Evans
4200 Pennsylvania Avenue
Kansas City, MO 64111
816.931.6555 voice
www.gould-evans.com

structural engineer:
Bob D. Campbell & Company, Inc.
4338 Bellevue
Kansas City, MO 64111
816.531.4144

civil engineer:
Kaw Valley Engineering
1470 West 124th Terrace
Lenexa, KS 66215
913.485.0318

mechanical/electrical engineer:
Henderson Engineers
1801 Main St
Kansas City, MO 64108
816.963.9700

UNLESS A PROFESSIONAL SEAL, SIGNATURE AND DATE IS AFFIXED, THIS DOCUMENT IS PRELIMINARY AND IS NOT INTENDED FOR CONSTRUCTION, RECORDING, RECORDS PURPOSES OR IMPLEMENTATION



Kaw Valley Engineering, Inc.
Missouri Certificate of Authority: 000842
David Wood Date: 09/28/2020
Engineer License No. PE-2011037427

REVISIONS table with columns: Number, Description, Date.

PROJECT NO: 0119-0100
DATE: SEPTEMBER 28, 2020

UTILITY PLAN
N-C500
BID SET

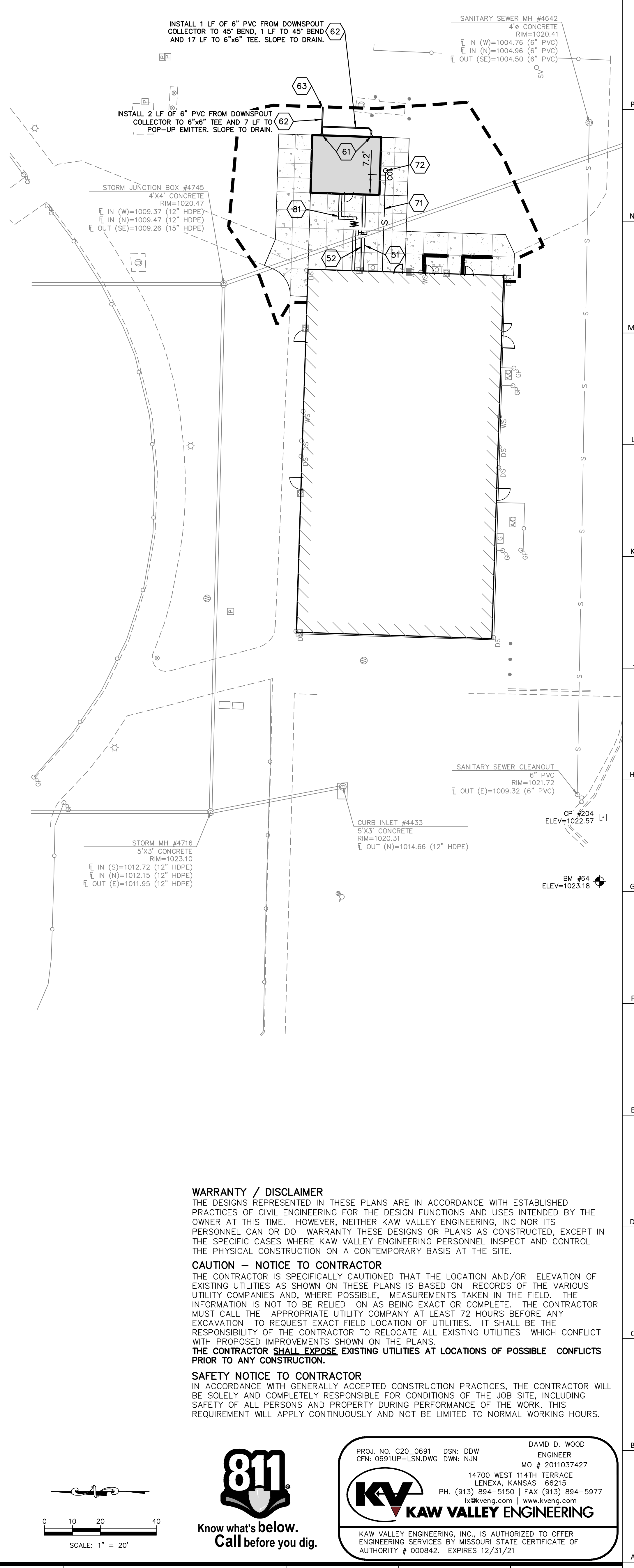

NOTE: 1. REFER TO SHEET N-E001 FOR ADDITIONAL SITE ELECTRICAL AND TELECOM REQUIREMENTS FOR INSTALLATIONS.
2. ALL WATER SERVICE INSTALLATIONS INCLUDING BACKFLOW DEVICES ARE SUBJECT TO FIELD VERIFICATION AND APPROVAL BY THE WATER DEPARTMENT INSPECTOR.
NOTE: 1. CONTRACTOR SHALL REFER TO ARCHITECTURAL PLANS FOR EXACT LOCATIONS AND DIMENSIONS OF ENTRANCE, SLOPED PAVING, EXIT PORCHES, RAMPS, PRECISE BUILDING DIMENSIONS AND EXACT BUILDING UTILITY ENTRANCE LOCATIONS.
2. THESE PLANS HAVE NOT BEEN VERIFIED WITH FINAL ARCHITECTURAL CONTRACT DRAWINGS. CONTRACTOR SHALL VERIFY AND NOTIFY THE ENGINEER OF ANY DISCREPANCIES. CONTRACTOR IS FULLY RESPONSIBLE FOR REVIEW AND COORDINATION OF ALL DRAWINGS AND CONTRACTOR DOCUMENTS.

STORM SEWER CONSTRUCTION NOTES:
1. ALL WORK SHALL BE COMPLETED IN ACCORDANCE WITH SECTION 2600 STORM SEWER OF THE KANSAS CITY METRO CHAPTER OF APWA SPECIFICATIONS AS ADOPTED AND AMENDED BY THE CITY OF LEE'S SUMMIT, MISSOURI STANDARD SPECIFICATIONS. REFERENCE APWA SPECIFICATION SECTION 2102.4 FOR EXCAVATION, TRENCHING AND BACKFILLING FOR PIPE AND STORM STRUCTURES.
2. A MINIMUM OF 18" COVER SHALL BE PROVIDED PRIOR TO AND MAINTAINED AFTER INSTALLATION OF STORM SEWER.
3. ALL COORDINATES FOR CURB INLETS ARE TO THE MIDDLE OF THE INSIDE FRONT FACE. ALL COORDINATES FOR PVC STRUCTURES AND CONCRETE YARD INLETS ARE TO THE CENTER OF THE STRUCTURE.
4. ALL JUNCTION BOXES/AREA INLETS HAVE ONE COORDINATE PROVIDED AT THE CENTER OF STRUCTURE. SEE PLAN FOR CLARIFICATION. ORIENT STRUCTURES PARALLEL TO ADJACENT CURB, BUILDING OR WALL FACE, UNLESS NOTED OTHERWISE.
5. RIM ELEVATION IS PROVIDED AT COORDINATE, UNLESS NOTED OTHERWISE. CONTRACTOR TO ADJUST ELEVATION OF RIM AS REQUIRED TO MATCH SLOPE OF ADJACENT CURB LINE. REFER TO GRADING PLAN (C300 SERIES SHEETS).
6. ALL EXISTING UTILITIES INDICATED ON THE DRAWING ARE ACCORDING TO THE BEST INFORMATION AVAILABLE TO THE ENGINEER; HOWEVER, ALL UTILITIES ACTUALLY EXISTING MAY NOT BE SHOWN. UTILITIES DAMAGED THROUGH THE NEGLIGENCE OF THE CONTRACTOR TO OBTAIN THE LOCATION OF SAME SHALL BE REPAIRED OR REPLACED BY THE CONTRACTOR AT THEIR EXPENSE.
7. ALL BACKFILL SHALL BE COMPACTED TO 95 PERCENT STANDARD DENSITY AT OPTIMUM MOISTURE.
8. ALL EXCAVATION BENEATH THE STREETS AND PARKING LOTS FOR DRAINAGE PIPE LESS THAN 4'-0" IN DIAMETER SHALL BE BACKFILLED WITH AGGREGATE TO FOUR FEET (4') PAST BACK OF CURB IN ACCORDANCE WITH APWA SPECIFICATIONS SECTION 2102.4.4.
9. RELOCATION OF ANY WATER LINE, SEWER LINE OR SERVICE LINE THEREOF REQUIRED FOR THE CONSTRUCTION OF THIS PROJECT SHALL BE THE RESPONSIBILITY OF THE CONTRACTOR AND SHALL BE AT THEIR EXPENSE.
10. IF PRECAST STORM STRUCTURES ARE TO BE USED ON THIS PROJECT, THE CONTRACTOR SHALL SUBMIT SHOP DRAWINGS AND HAVE THEM APPROVED BY THE ENGINEER PRIOR TO FABRICATION OF THE STRUCTURES. FAILURE TO DO SO SHALL BE CAUSE FOR REJECTION.
11. ALL HOPE PIPE JOINTS SHALL BE WATER TIGHT.

SANITARY SEWER MATERIALS AND CONSTRUCTION NOTES:
1. ALL WORK RELATED TO SANITARY SEWER SHALL BE COMPLETED IN ACCORDANCE WITH SECTION 3500 SANITARY SEWERS OF THE CITY OF LEE'S SUMMIT, MISSOURI STANDARD SPECIFICATIONS.
2. ALL PIPE USED FOR SANITARY SEWER SHALL BE PVC (SDR 26) OR DIP (CL 50) AS NOTED ON PLANS. MATERIAL SHALL CONFORM TO SECTION 3501 C & D OF THE CITY OF LEE'S SUMMIT, MISSOURI STANDARD SPECIFICATIONS.
3. ALL EXISTING UTILITIES INDICATED ON THE DRAWINGS ARE ACCORDING TO THE BEST INFORMATION AVAILABLE TO THE ENGINEER; HOWEVER, ALL UTILITIES ACTUALLY EXISTING MAY NOT BE SHOWN. UTILITIES DAMAGED THROUGH THE NEGLIGENCE OF THE CONTRACTOR TO OBTAIN THE LOCATION OF SAME SHALL BE REPAIRED OR REPLACED BY THE CONTRACTOR AT HIS EXPENSE.
4. ALL INSTALLATION SHALL BE COMPLETED IN ACCORDANCE WITH SECTION 3502 OF THE CITY OF LEE'S SUMMIT, MISSOURI STANDARD SPECIFICATIONS. REFER TO SECTION 3502.C FOR TESTING AND ACCEPTANCE REQUIREMENTS.
5. EXCAVATION, TRENCHING AND BACKFILL SHALL BE COMPLETED IN ACCORDANCE WITH SECTION 2100 GRADING AND SITE PREPARATION OF THE KANSAS CITY METROPOLITAN CHAPTER OF APWA SPECIFICATIONS AS ADOPTED AND AMENDED BY THE CITY OF LEE'S SUMMIT. ALL EXCAVATIONS SHALL BE CONSIDERED UNCLASSIFIED. REFER TO PROJECT GEOTECHNICAL REPORT.
6. ALL BACKFILL SHALL BE TAMPED. BACKFILL WITHIN THE RIGHT-OF-WAY AND UNDER PARKING AREAS AND SLABS SHALL BE 95% COMPACTION OF OPTIMUM MOISTURE.
7. ALL STUB LINES SHALL BE LAID ON 1.00% GRADE FOR 6" PIPE AND 2.00% GRADE FOR 4" PIPE, UNLESS NOTED OTHERWISE.
8. RELOCATION OF ANY WATER LINE, SEWER LINE OR SERVICE LINE THEREOF REQUIRED FOR THE CONSTRUCTION OF THIS PROJECT SHALL BE THE RESPONSIBILITY OF THE CONTRACTOR AND SHALL BE AT HIS EXPENSE. REFER TO PLANS FOR ADDITIONAL INFORMATION.

UTILITY NOTES:
1. EXCAVATION, TRENCHING AND BACKFILL SHALL BE COMPLETED IN ACCORDANCE WITH SECTION 2100 GRADING AND SITE PREPARATION OF THE KANSAS CITY METROPOLITAN CHAPTER OF APWA SPECIFICATIONS AS ADOPTED AND AMENDED BY THE CITY OF LEE'S SUMMIT.
2. ALL BACKFILL SHALL BE TAMPED. BACKFILL WITHIN THE RIGHT-OF-WAY AND UNDER PARKING AREAS AND SLABS SHALL BE 95% COMPACTION OF OPTIMUM MOISTURE.
3. CONTRACTOR SHALL NOT OPEN, TURN OFF, INTERFERE WITH, OR ATTACH ANY PIPE OR HOSE TO OR TAP ANY WATER MAIN BELONGING TO THE CITY OF LEE'S SUMMIT UNLESS DULY AUTHORIZED TO DO SO. ANY ADVERSE CONSEQUENCE OF ANY SCHEDULED OR UNSCHEDULED DISRUPTIONS OF SERVICE TO THE PUBLIC ARE TO BE THE LIABILITY OF THE CONTRACTOR. KAW VALLEY ENGINEERING AND OWNER ARE TO BE HELD HARMLESS. CONTRACTOR SHALL NOTIFY THE KCOM WSD 48 HOURS MINIMUM.
4. CONTRACTOR TO INSTALL TRACING TAPE ALONG ALL NON-METALLIC SERVICE LINES PER SPECIFICATIONS.
5. CONTRACTOR SHALL EXPOSE EXISTING UTILITIES AT LOCATIONS OF POSSIBLE CONFLICT AND POINTS OF CONNECTION PRIOR TO ANY CONSTRUCTION OF NEW UTILITIES.
6. A MINIMUM HORIZONTAL DISTANCE OF 10' SHALL BE MAINTAINED BETWEEN PARALLEL WATER AND SANITARY SEWER LINES. REFERENCE APWA SPECIFICATIONS AS ADOPTED AND AMENDED BY THE CITY OF LEE'S SUMMIT.
7. CONTRACTOR TO SCHEDULE ALL INSPECTIONS FOR SEWER MAIN CONNECTIONS THROUGH THE PUBLIC WORKS DEPARTMENT.

LEGEND:
CONTROL POINT
BENCHMARK
GATE POST
CHAIN LINK FENCE
STREET/TRAFFIC SIGN
UNDERGROUND FIBER OPTIC CABLE
UNDERGROUND FIBER OPTIC (FROM RECORDS)
TELEPHONE PEDESTAL
SANITARY SEWER MANHOLE
STORM SEWER MANHOLE
AREA INLET
CURB INLET
SANITARY SEWER CLEAN OUT
DOWN SPOUT
FLARED END SECTION
SANITARY SEWER LINE
STORM SEWER LINE
CORRUGATED METAL PIPE
REINFORCED CONCRETE PIPE
VCP
VITRIFIED CLAY PIPE
DIP
DUCTILE IRON PIPE
HDPE
UNDERGROUND ELECTRIC
OVERHEAD UTILITY LINE (# OF LINES)
PULL BOX
LIGHT POLE
UTILITY POLE
UTILITY POLE W/ LIGHT
UTILITY POLE W/ TRANSFORMER
GUY ANCHOR
WATER LINE PER RECORD
UNDERGROUND ELECTRIC PER RECORD
UNDERGROUND GAS
GAS VALVE
GAS RISER
GAS LINE SIGN
WATER LINE
WATER METER
WATER LINE GATE VALVE
FIRE HYDRANT
WATER MANHOLE
CONCRETE JOINT/CUT LINE
BUSH
DECIDUOUS TREE
CONIFEROUS TREE
TREE LINE
FLAG POLE
LANDSCAPING AREA
CONCRETE
ELECTRIC METER
UNDERGROUND ELECTRIC PEDESTAL
UNDERGROUND GAS PER RECORD
SANITARY SEWER LINE PER RECORD
STORM SEWER LINE PER RECORD
ASPHALT PAVEMENT (040)
HEAVY DUTY ASPHALT PAVEMENT (041)
CONCRETE PAVEMENT (042)

WATER LINE MATERIALS AND CONSTRUCTION NOTES:
1. ALL WORK SHALL BE IN ACCORDANCE WITH SECTION 3900 WATER MAINS OF THE CITY OF LEE'S SUMMIT, MISSOURI STANDARD SPECIFICATIONS, CURRENT EDITION.
2. CONTRACTOR SHALL NOT OPEN, TURN OFF, INTERFERE WITH, OR ATTACH ANY PIPE OR HOSE TO OR TAP ANY WATER MAIN BELONGING TO CITY OF LEE'S SUMMIT UTILITIES DEPARTMENT UNLESS DULY AUTHORIZED TO DO SO BY THE WATER DISTRICT. ANY ADVERSE CONSEQUENCE OF SERVICE TO THE PUBLIC ARE TO BE THE LIABILITY OF THE CONTRACTOR. KAW VALLEY ENGINEERING AND OWNER ARE TO BE HELD HARMLESS. CONTRACTOR SHALL PROVIDE A MINIMUM OF 48 HOURS NOTICE TO THE CITY OF LEE'S SUMMIT WATER UTILITIES OPERATIONS DEPARTMENT PRIOR TO STARTING ANY WORK.
3. THE UTILITIES AS SHOWN ON THESE DRAWINGS WERE DEVELOPED FROM THE BEST INFORMATION AVAILABLE. IT IS THE CONTRACTOR'S RESPONSIBILITY TO VERIFY THE LOCATION OF ALL UTILITIES (WHETHER SHOWN OR NOT) AND PROTECT SAID UTILITIES FROM ANY DAMAGE. CONTRACTOR SHALL POTHOLE AND EXPOSE ALL UTILITIES AT LEAST 50 FEET IN ADVANCE OF WATER MAIN CONSTRUCTION, DETERMINING THE DEPTH, SIZE, AND MATERIAL OF THE UTILITIES IN PROXIMITY TO THE PROPOSED WATER MAIN ALIGNMENT. DEFLECT PIPE TO MAINTAIN MINIMUM 5 FEET HORIZONTAL AND 18 INCH VERTICAL CLEARANCES BETWEEN PROPOSED WATER MAIN AND EXISTING UTILITIES. SEPARATION WITH NON-POTABLE LINES REQUIRES 18 INCH VERTICAL CLEARANCE. SEE CONST. NOTE 8.
4. THE CONTRACTOR SHALL FURNISH AND INSTALL, AT NO EXTRA COST, ALL FITTINGS AND RESTRAINING DEVICES REQUIRED TO PROVIDE PROPER HORIZONTAL AND VERTICAL ALIGNMENT FOR THE NEW WATER SERVICE, CONNECTING TO EXISTING WATER MAIN, AND INSTALLATION OF FIRE HYDRANTS AT THE PROPER LOCATION AND ELEVATION, WHETHER OR NOT THE FITTINGS ARE CALLED OUT ON THESE PLANS. THE CONTRACTOR SHALL FURNISH AND INSTALL, AT NO EXTRA COST, ALL TEMPORARY BLOW-OFF ASSEMBLIES, FITTINGS, AND RESTRAINING DEVICES NECESSARY FOR TEMPORARY CONNECTIONS FOR PRESSURE TESTING, CHLORINATING, DE-CHLORINATING, AND FLUSHING THE NEW WATER MAINS AND SERVICE LINES. THE CONTRACTOR SHALL REMOVE ANY CORPORATION COCKS USED FOR TESTING OR CHLORINATING AND REPLACE THEM WITH TAPERED BRASS PLUGS PRIOR TO PLACING NEW MAINS IN SERVICE.
5. THE CONTRACTOR SHALL BE RESPONSIBLE FOR OBTAINING REQUIRED PERMITS, PAYING ALL FEES AND FOR OTHERWISE COMPLYING WITH ALL APPLICABLE REGULATIONS GOVERNING THE WORK.
6. ALL DISTURBED AREAS SHALL BE SEED OR STABILIZED AS NOTED ON PLANS.
7. WHEN WATER MAINS AND BACKFILL SHALL CROSS, A MINIMUM OF 18 INCHES OF CLEARANCE SHALL BE MAINTAINED BETWEEN THE BOTTOM OF THE WATER MAIN AND THE TOP OF SANITARY SEWER. WHEN 18 INCHES OF CLEARANCE CANNOT BE MAINTAINED OR WHEN A WATER MAIN MUST CROSS UNDER A SANITARY SEWER, THE SANITARY SEWER SHALL BE CONSTRUCTED OF DUCTILE IRON PIPE, PVC PRESSURE PIPE OR PRE-STRESSED CONCRETE CYLINDER PIPE FOR A DISTANCE OF 10.0 FEET ON EACH SIDE OF THE CROSSING. WHEN A WATER MAIN IS CONSTRUCTED PARALLEL TO A SANITARY SEWER, THE HORIZONTAL SEPARATION SHALL BE 10.0 FEET MEASURED FROM THE OUTSIDE OF THE PIPE OR STRUCTURE. IF A VERTICAL SEPARATION OF 18 INCHES CANNOT BE MAINTAINED AND IF THE WATER MAIN IS CONSTRUCTED CLOSER THAN 10.0 FEET TO THE SANITARY SEWER, THE SANITARY SEWER SHALL BE CONSTRUCTED OF DUCTILE IRON PIPE, PVC PRESSURE PIPE OR PRE-STRESSED CONCRETE CYLINDER PIPE, AND SHALL BE PRESSURE TESTED FOR WATER TIGHTNESS.
8. CONTRACTOR SHALL FIELD CHECK ALL DIMENSIONS, COORDINATES AND ELEVATIONS BEFORE PROCEEDING WITH NEW WORK AND NOTIFY THE ENGINEER OF ANY DISCREPANCIES IMMEDIATELY. NO NEW CONSTRUCTION SHOULD BE PERFORMED BY "SCALING" FROM THE PLANS.
9. ALL EXCAVATION AND BACKFILL SHALL MEET OR EXCEED THE PROJECT SPECIFICATION. ALL TRENCHES SHALL BE BACKFILLED IN UNIFORM LIFTS NOT TO EXCEED 8 INCHES IN LOOSE MEASUREMENT. EACH LIFT SHALL BE COMPACTED TO THE REQUIRED DENSITY PRIOR TO THE NEXT LIFT BEING PLACED. THE BACKFILL MATERIAL SHALL BE COMPACTED TO 95% OF THE MAXIMUM DRY DENSITY WITH A MOISTURE CONTENT OF WITHIN A RANGE OF OPTIMUM TO BE 4 PERCENT ABOVE OPTIMUM MOISTURE CONTENT FOR SOILS WITH A LIQUID LIMIT LESS THAN 40 AND 7-13% OF OPTIMUM FOR SOILS WITH A LIQUID LIMIT LESS THAN 40 AS DEFINED BY THE STANDARD PROCTOR (ASTM-998) UNDER AREAS TO BE PAVED. THE BACKFILL MATERIAL SHALL BE COMPACTED TO 90% OF THE MAXIMUM DENSITY AT OPTIMUM MOISTURE, PLUS 4%, IN AREAS NOT TO BE DEVELOPED. COMPACTION TESTS SHALL BE TAKEN AT EACH PAVEMENT CROSSING AND AT LOCATIONS DESIGNATED BY THE ENGINEER. ALL TRENCH BACKFILL WHICH DOES NOT MEET THE REQUIRED DENSITY, SHALL BE RE-EXCAVATED AND RE-COMPACTED UNTIL THE REQUIRED DENSITY IS OBTAINED. COPIES OF ALL COMPACTION TEST REPORTS SHALL BE PROVIDED TO THE ENGINEER.
10. NO ROCK LARGER THAN FOUR INCHES MAXIMUM DIMENSION SHALL BE PLACED WITHIN TWO FEET OF THE TOP OF THE PIPE. NO ROCK GREATER THAN ONE FOOT SHALL BE PLACED IN ANY EXCAVATION AS A BACKFILL.
11. LOCATIONS SHOWN FOR PROPOSED WATER LINES ARE APPROXIMATE. VARIATIONS MAY BE MADE, WITH APPROVAL OF THE ENGINEER TO AVOID CONFLICTS.
12. TAPS 1"-1 1/2" AND LARGER AT EXISTING MAIN WILL BE RESPONSIBILITY OF THE CONTRACTOR. WORK WILL BE COORDINATED WITH THE WATER DISTRICT.
13. ALL DUCTILE IRON PIPE AND FITTINGS SHALL COMPLY WITH SECTIONS 3901 B & C OF THE CITY OF LEE'S SUMMIT, MISSOURI STANDARD SPECIFICATIONS SUBJECT TO THE CITY'S CURRENTLY ADOPTED FIRE CODE. THICKNESS SHALL BE SPECIAL THICKNESS CLASS 50.
14. ALL POLYETHYLENE GLYCOL PIPE AND FITTINGS SHALL COMPLY WITH SECTION 3901 B & D OF THE CITY OF LEE'S SUMMIT, MISSOURI STANDARD SPECIFICATIONS SUBJECT TO RESTRICTION OF THE CITY'S CURRENTLY ADOPTED FIRE CODE. THE MINIMUM PRESSURE CLASS SHALL BE CLASS 235.
15. SERVICE LINES 2 INCHES IN DIAMETER AND SMALLER SHALL BE MADE OF TYPE K SOFT COPPER, COMPLYING WITH ASTM B88.
16. ALL VALVES AND OTHER MATERIALS SHALL CONFORM TO SECTIONS 3901 E THRU S. REFER TO THE CITY'S APPROVED MATERIALS LIST.
17. CONSTRUCTION AND INSTALLATION SHALL BE IN ACCORDANCE WITH SECTION 3902 OF THE CITY OF LEE'S SUMMIT, MISSOURI STANDARD SPECIFICATIONS.
18. WATER LINES SHALL HAVE A MINIMUM COVER OF 42". DEEPER EXCAVATIONS FOR CLEARANCE AT EXISTING PROPOSED UTILITIES IS ACCEPTABLE. REFERENCE CONST. NOTES 3 AND 8. FOR WATER MAINS CONSTRUCTED UNDER DRIVES OR PARKING AREAS THE DRIVES OR PARKING AREAS ARE TO BE TO SUBGRADE PRIOR TO WATER MAIN CONSTRUCTION.
19. WHERE FIRE HYDRANTS ARE NOT LOCATED AT THE END OF LINES, THE CONTRACTOR SHALL FURNISH A FLUSHING DEVICE.
20. ALL TREES SHALL BE SPARED UNLESS MARKED. REFERENCE PROJECT LAND DISTURBANCE PLANS.
21. THRUST BLOCKS OR APPROVED JOINT RESTRAINTS SHALL BE PROVIDED AT TEES, BENDS, AND HYDRANT ASSEMBLIES.
22. CONSTRUCTION INSPECTION WILL BE PROVIDED BY OWNER.
23. CONTRACTOR SHALL INSTALL PIPE, BENDS AND FITTINGS A NECESSARY TO MAKE A COMPLETE OPERATIONAL SYSTEM. LINE IS TO BE AS-BUILT. CONTRACTOR SHALL MAINTAIN "AS CONSTRUCTED DRAWINGS" TO BE SUPPLIED TO LEE'S SUMMIT SCHOOL DISTRICT NOTING VALVE AND FITTING LOCATIONS AT THE END PROJECT.
24. THE ABANDONMENT OF ALL WATER MAINS SHALL BE IN ACCORDANCE WITH SECTION 3902 B-12 OF THE CITY OF LEE'S SUMMIT, MISSOURI STANDARD SPECIFICATIONS.
25. THE CONTRACTOR SHALL VERIFY THE OUTSIDE DIAMETER (O.D.) OF THE EXISTING WATER MAIN PRIOR TO SCHEDULING CONNECTION. PROVIDE SLOD SLEEVES AS REQUIRED.
26. THE CONTRACTOR SHALL FLUSH, DISINFECT AND COMPLETE HYDROSTATIC AND LEAKAGE TESTS ON WATER MAINS IN ACCORDANCE WITH SECTIONS 3902 C & D OF THE CITY OF LEE'S SUMMIT, MISSOURI STANDARD SPECIFICATIONS.

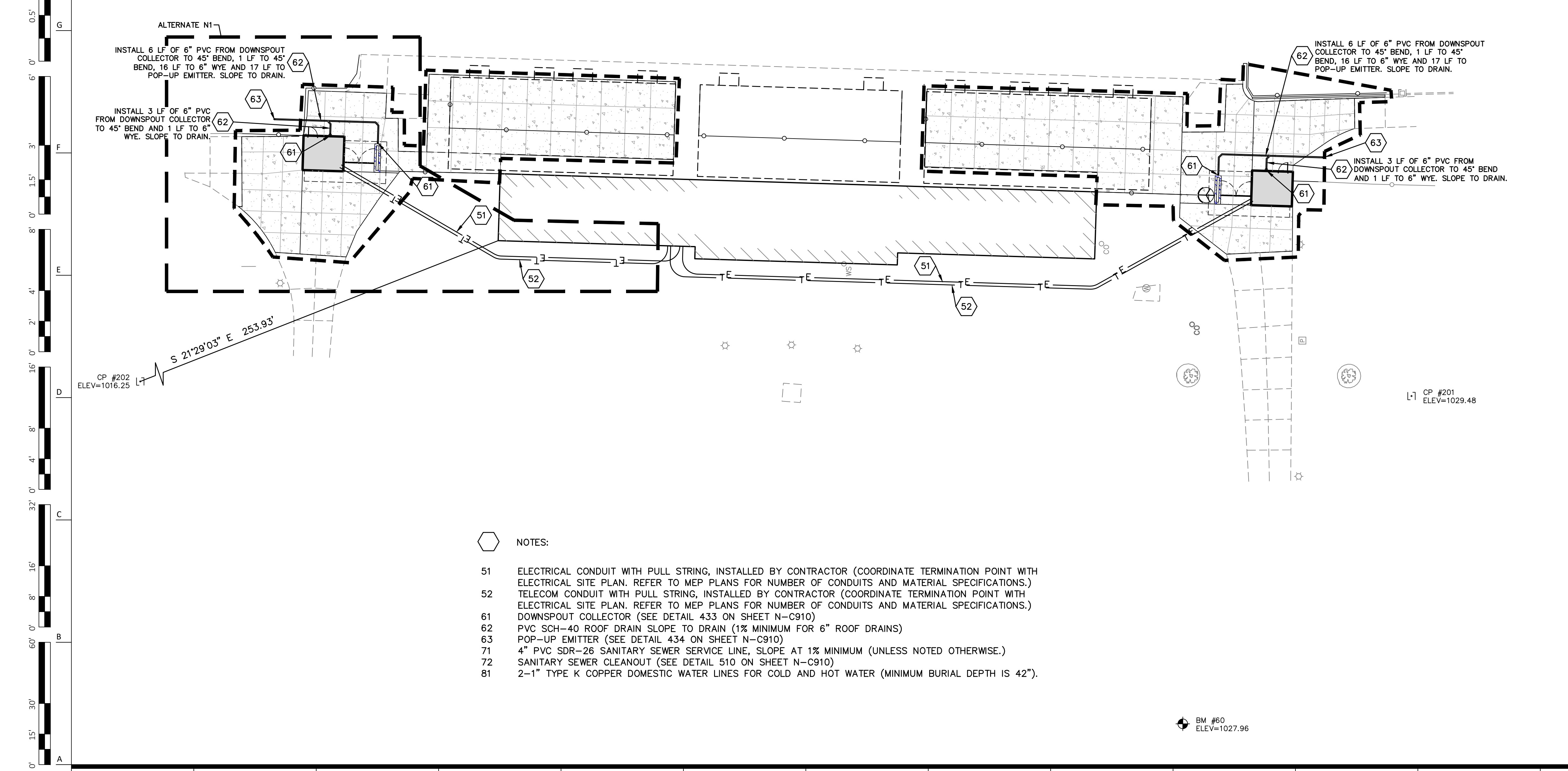

PRINT DATE/TIME: 3/17/2020 4:49:21 PM

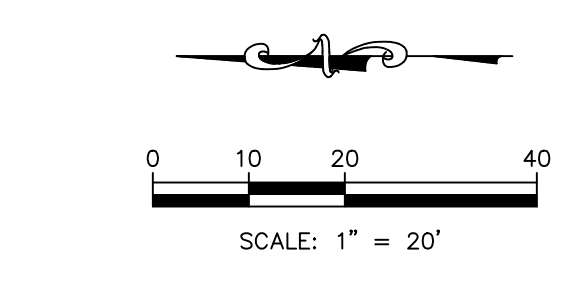

PROJ. NO. C20_0691 DSN: DDW DAVID D. WOOD
CFN: 0691UP-LSN.DWG DWN: NUN ENGINEER
MO # 2011037427
14700 WEST 114TH TERRACE
LENEXA, KANSAS 66215
PH. (913) 894-5150 | FAX (913) 894-5977
www.kve.com | www.kveing.com

KAW VALLEY ENGINEERING
KAW VALLEY ENGINEERING, INC. IS AUTHORIZED TO OFFER ENGINEERING SERVICES BY MISSOURI STATE CERTIFICATE OF AUTHORITY # 000842. EXPIRES 12/31/21

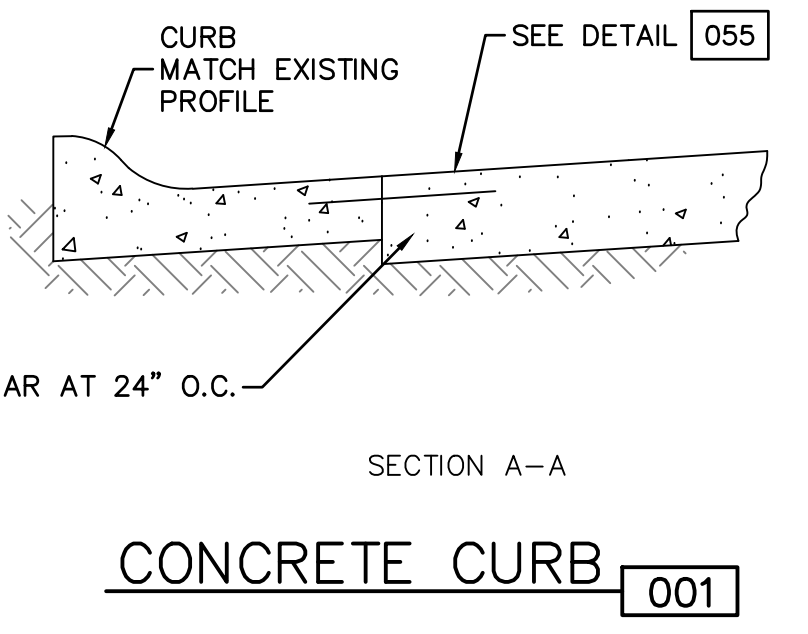
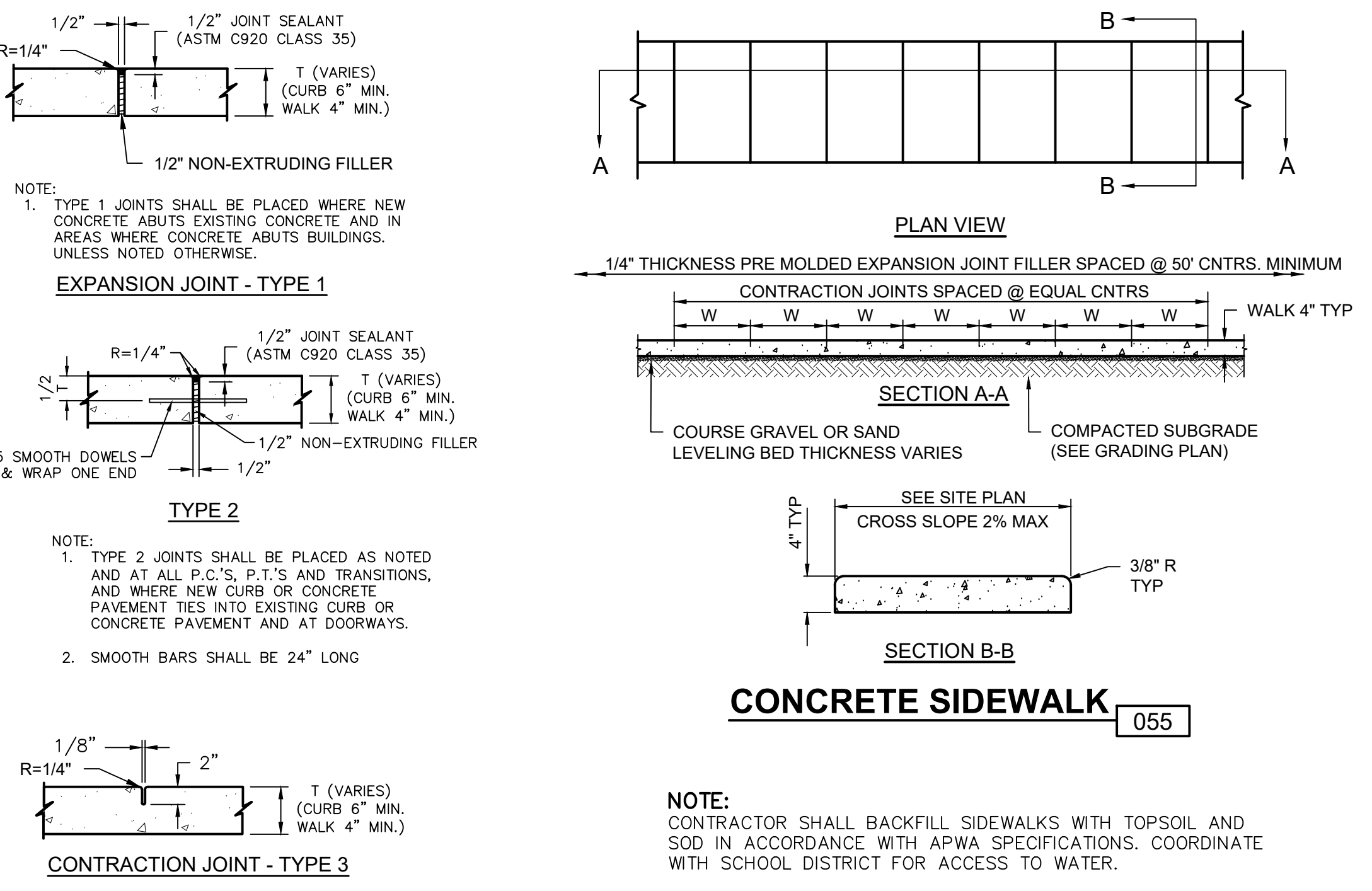

CONCRETE AND SIDEWALK NOTES:

- CONCRETE SHALL HAVE A MINIMUM COMPRESSIVE STRENGTH OF 4000 PSI AND COMPLY WITH KCMCB SPECIFICATIONS. ALL CONCRETE SHALL BE PLACED IN ACCORDANCE WITH APWA SECTION 2200.
- REINFORCING STEEL SHALL BE GRADE 60 EPOXY COATED AND COMPLY WITH ASTM A615. ALL CUT ENDS OR DAMAGED AREAS SHALL BE FIELD REPAIRED WITH EPOXY COATING.
- SIDEWALKS TO BE BROOM FINISHED.
- SUBGRADE TO BE COMPACTED TO 90% MAXIMUM DRY DENSITY AS DETERMINED BY ASTM D698. MOISTURE CONTENT TO BE WITHIN A RANGE OF 2% BELOW TO 2% ABOVE OPTIMUM MOISTURE AS DEFINED BY ASTM D698.
- SIDEWALK JOINTS MAY BE SAWN UNLESS SHOWN OTHERWISE ON ARCHITECT/LANDSCAPE ARCHITECT PLANS.

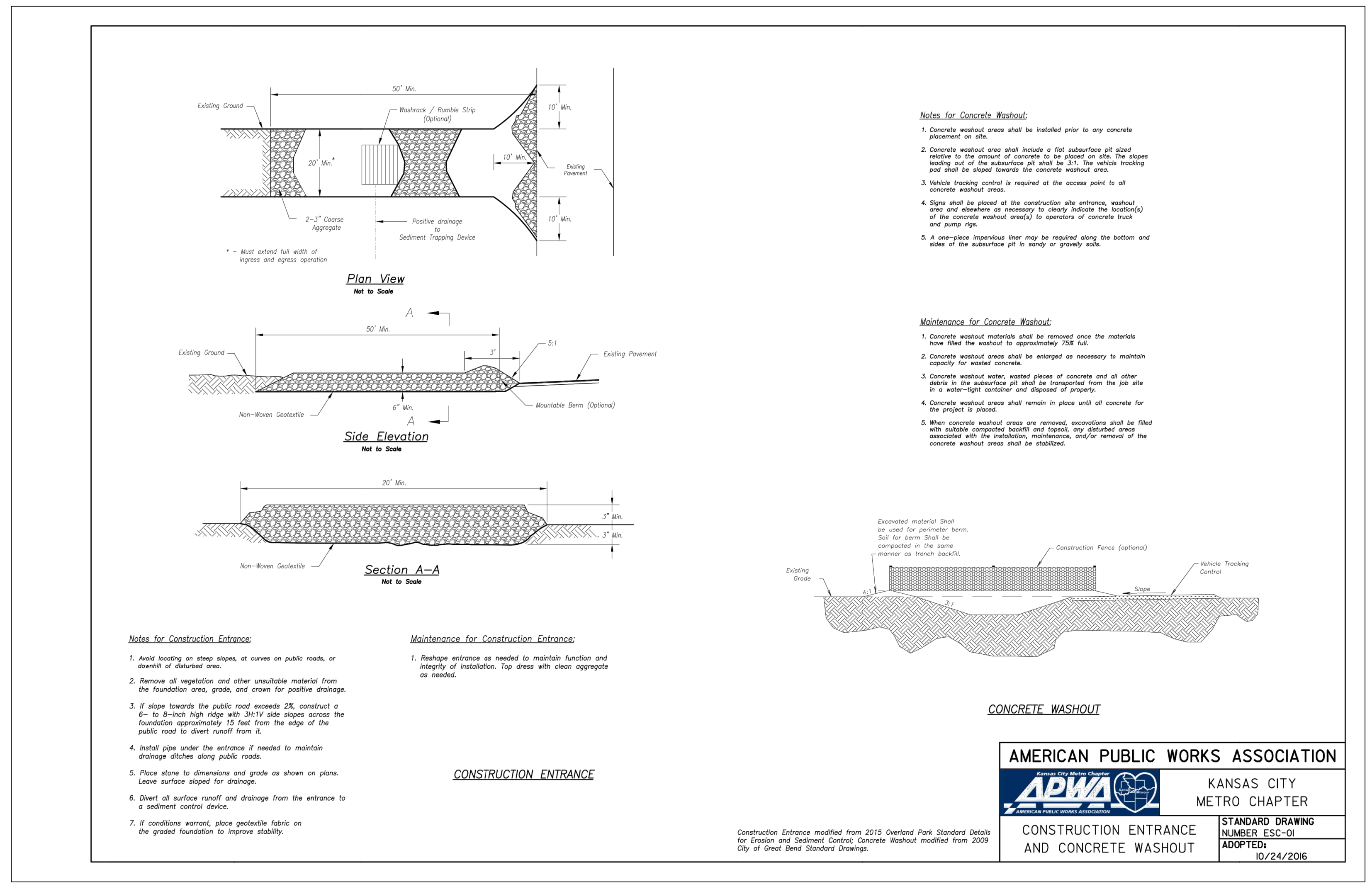

AMERICAN PUBLIC WORKS ASSOCIATION	
APWA	KANSAS CITY METRO CHAPTER
CONSTRUCTION ENTRANCE AND CONCRETE WASHOUT	STANDARD DRAWING NUMBER ESC-01 ADOPTED 10/24/2016

TEMPORARY SEEDING
APPLY SEED IN ACCORDANCE WITH APWA TECHNICAL SPECIFICATIONS SECTION 2153.5 A TRHU D.

SEEDING AND SODDING:
DISTURBED AREAS ARE TO BE SEEDDED OR SODDED (AS NOTED ON PLANS) WITH TALL TURF TYPE FESCUE. SEEDING AND SODDING SHALL BE COMPLETED IN ACCORDANCE WITH THE APWA TECHNICAL SPECIFICATION SECTIONS 2401 AND 2402, RESPECTIVELY. SOD SHALL BE WATERED IMMEDIATELY AND WATERED TWICE A DAY FOR A MINIMUM OF 21 DAYS.

PREPARATION OF THE SEED BED
REMAINING AREAS SHALL BE SEEDDED. THE AREA TO BE SEEDDED SHALL BE THOROUGHLY TILLED TO A DEPTH OF AT LEAST THREE (3) INCHES BY DISCING, HARROWING OR OTHER APPROVED METHODS UNTIL THE SOIL IS WELL PULVERIZED. AFTER COMPLETION OF THE TILLING OPERATION, THE SURFACE SHALL BE CLEARED OF ALL STONES, STUMPS, OR OTHER OBJECTS LARGER THAN 1-1/2 INCHES IN DIAMETER, AND OF ROOTS, WIRE, GRADE STAKES, AND OTHER OBJECTS THAT MIGHT HINDER MAINTENANCE OPERATIONS.

PLACEMENT OF SEED
SEEDING MAY BE ACCOMPLISHED BY HYDRAULIC TYPE SEEDERS OR BROADCAST-TYPE SEEDERS. ALL SEED SOWN BY BROADCAST-TYPE SEEDERS SHALL BE "RAKED IN" OR OTHERWISE COVERED WITH SOIL TO A DEPTH OF AT LEAST ONE-QUARTER (1/4) INCH AND ROLLED TO OBTAIN A FIRM SEED BED. WATER SHALL BE APPLIED WHEN NECESSARY. SEEDDED AREAS SHALL BE COMPACTED AND MULCHED IN ACCORDANCE WITH APWA SPECIFICATION SECTION 2401.3 D & E.

SEEDDED ON ALL SLOPES 4:1 OR STEEPER SHALL BE PROTECTED WITH A SHORT TERM DEGRADABLE EROSION CONTROL BLANKET CONSISTING OF SINGLE NET AND STRAW BLANKET. BLANKET SHALL BE SECURED TO SURFACE IN ACCORDANCE WITH MANUFACTURERS RECOMMENDATIONS.

CONTRACTOR IS RESPONSIBLE FOR ONGOING MAINTENANCE, PROTECTION AND REPAIR OF TEMPORARY AND PERMANENT SEED AREAS. REFERENCE APWA SECTION 2401.4. COORDINATE PLACEMENT OF INTERMEDIATE EROSION CONTROL MEASURES AS REQUIRED TO REDUCE CONCENTRATED FLOWS FROM RUNOFF.

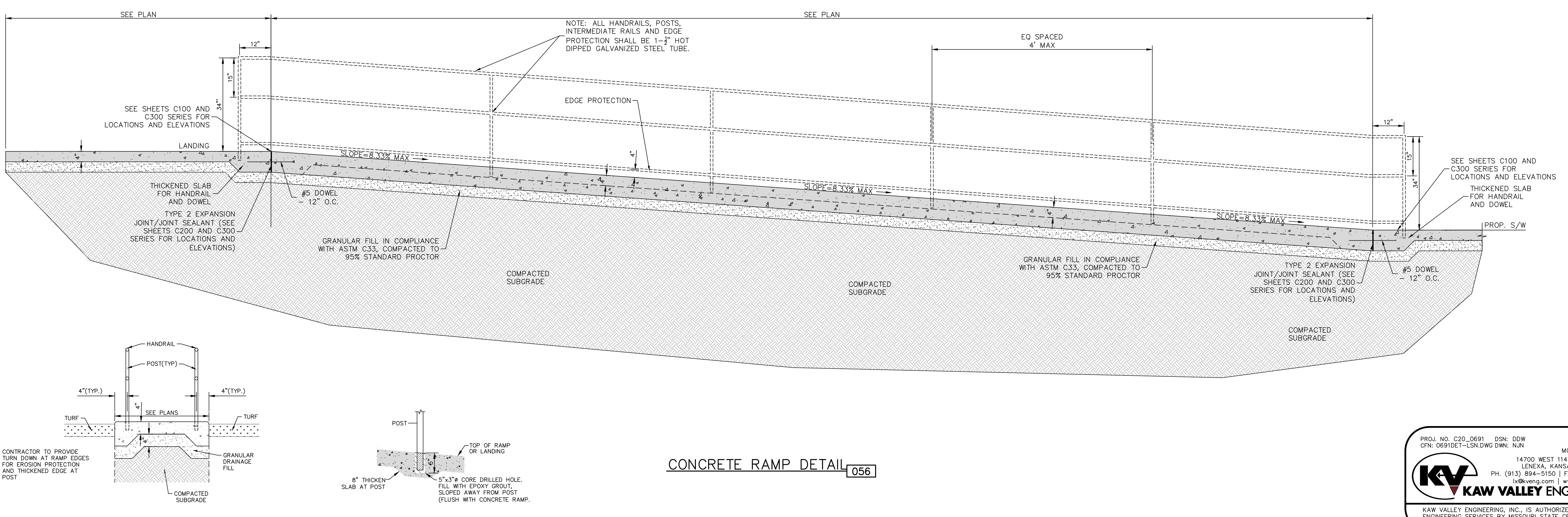

PROJ. NO. C20_0691 DSN: DDW DAVID D. WOOD ENGINEER
 CFN: 0691DET-LSN.DWG DWN: NUN MO # 2011037427
 14700 WEST 114TH TERRACE
 LENEXA, KANSAS 66215
 PH. (913) 894-5150 | FAX (913) 894-5977
 kv@kveeng.com | www.kveeng.com

KAW VALLEY ENGINEERING, INC. IS AUTHORIZED TO OFFER ENGINEERING SERVICES BY MISSOURI STATE CERTIFICATE OF AUTHORITY # 000842. EXPIRES 12/31/21

gould evans

kansas city • lawrence • new orleans
phoenix • san francisco

© 2020 Gould Evans, Inc.

**Lee's Summit R7 District
Athletics Facilities**

Lee's Summit North High School
901 NE Douglas Street
Lee's Summit, MO 64086

owner:
Lee's Summit R7 School District
301 NE Tudor Road
Lee's Summit, MO 64086

architect:
Gould Evans
4200 Pennsylvania Avenue
Kansas City, MO 64111
816.931.6555 voice
www.gould-evans.com

structural engineer:
Bob D. Campbell & Company, Inc.
4338 Bellevue
Kansas City, MO 64111
816.531.4144

civil engineer:
Kaw Valley Engineering
14700 West 114th Terrace
Lenexa, KS 66215
913.485.0318

mechanical/electrical engineer:
Henderson Engineering
1801 Main St
Kansas City, MO 64108
816.663.3700

UNLESS A PROFESSIONAL SEAL WITH SIGNATURE AND DATE IS AFFIXED, THIS DOCUMENT IS PRELIMINARY AND IS NOT INTENDED FOR CONSTRUCTION, RECORDING PURPOSES OR IMPLEMENTATION

REVISIONS

Number	DESCRIPTION	DATE

RELEASE FOR CONSTRUCTION
AS NOTED ON PLANS REVIEW DEVELOPMENT SERVICES
LEE'S SUMMIT, MISSOURI
12/28/2020

PROJECT NO: 0119-0100
DATE: SEPTEMBER 28, 2020

DETAIL SHEET

N-C900

BID SET

Longitudinal Seam
Anchor Slot

General Notes:

- APWA Specifications 2100 and Design Distance 2100 shall be referenced to select type of blanket or mat to be used.
- Typical anchors and spacing shall be installed according to the manufacturer's instructions.
- LONGITUDINAL SEAMS:** The edges of the blanket or mat should overlap each other a minimum of 6 inches, with anchors catching the edges of both blankets.

Maintenance:

- Turn or degraded product shall be repaired or replaced, unless such degradation is within the functional longevity specified by the manufacturer.
- Edges or seams that are loose or frayed shall be secured.

Installation on Slopes

Splice Seam

Notes for Installation on Slopes:

- Erosion Control Blankets and TRMs shall be laid in the direction of the slope in order for blanket to be in contact with the soil, lay blanket loosely, avoiding stretching.
- ANCHOR SLOTS:** The top of the blanket should be "stuffed in" at the top of the slope and anchored in place with anchors 6 inches apart. The slots should be 6 inches wide x 6 inches deep with the blanket anchored in the bottom of the slot, then backfilled, tamped and seeded.
- SPLICE SEAM:** When splices are necessary, overlap and a minimum of 8 inches in direction of water flow. Stagger splice seams.
- TERMINAL FOLD:** The bottom edge of the blanket shall be turned under a minimum of 4 inches, then anchored in place with anchors 6 inches apart.

Installation in Channels

Notes for Installation in Channels:

- Erosion Control Blankets and TRMs shall be laid in the direction of the flow, with the first course at the centerline of channel, where applicable. In order for the mat to be in contact with the soil, lay the mat loosely, avoiding stretching.
- ANCHOR FOLD:** The top of the mat should be folded under, tamped and secured with steel rods or other approved anchors, placed 6 inches apart. The top edge of the mat should be turned 4 inches up at 8 inches deep, anchored in the bottom of the slot, backfilled, and the mat folded over the top as shown in detail.
- SPLICE SEAM:** When splices are necessary, overlap and a minimum of 12 inches in direction of water flow. Stagger splice seams.
- CHECK SLOTS:** Establish check slots transverse to slope every 30 feet. The slots should be 8 inches wide x 6 inches deep. The mat shall be cut to a length 12 inches beyond the slot. The top of the downstream mat shall be stuffed in, secured and turned under to the edge anchor fold. The upstream mat shall then cover the slot and be anchored as shown.
- EDGE ANCHORS:** Lay outside edge of mat into trench at top of the slope and anchor.
- TERMINUS:** The bottom edge of the mat shall be anchored.

Critical Points:

- A - Overlap and seams;
- B - Projected water line;
- C - Channel bottom / side slope vertical;

AMERICAN PUBLIC WORKS ASSOCIATION
KANSAS CITY METRO CHAPTER
EROSION CONTROL BLANKETS AND TURF REINFORCEMENT MATS
STANDARD DRAWING NUMBER ESC-02 ADOPTED 10/24/2016

SILT FENCE DETAILS
Not to Scale

SILT FENCE LAYOUT
Not to Scale

Notes:

- In order to contain water, the ends of the silt fence must be turned uphill (Figure A).
- Long perimeter runs of silt fence must be broken up into several smaller segments to minimize water concentrations (Figure A).
- Long slopes should be broken up with intermediate runs of silt fence to slow runoff velocities.
- Attach fabric to upstream side of post.
- Install posts a minimum of 2' into the ground.
- Trimming will only be allowed for small or difficult installations, where string machine cannot be reasonably used.

Maintenance:

- Remove and dispose of sediment deposits when the deposit approaches 1/2 the height of silt fence.
- Repair or replace as necessary to maintain function and structure.

AMERICAN PUBLIC WORKS ASSOCIATION
KANSAS CITY METRO CHAPTER
SILT FENCE
STANDARD DRAWING NUMBER ESC-03 ADOPTED 10/24/2016

CLEAN-OUT 310

DOWNSPOUT COLLECTOR 433

Notes:

- FOR ALL DEPTHS OF COVER LESS THAN TWO (2) FEET, PIPE MUST BE SCHEDULE 40 PVC. FOR DEPTHS OF COVER GREATER THAN TWO (2) FEET, FLEXIBLE PIPE MAY BE USED. REFER TO SPECIFICATIONS FOR ALLOWABLE PIPE TYPES.
- A WATERTIGHT CONNECTION SHALL BE MAINTAINED WITH ANY TRANSITION FROM SCHEDULE 40 PVC PIPE TO ANY OTHER PIPE TYPE.
- THE DOWNSPOUT COLLECTOR DRAIN SHALL BE INSTALLED BEFORE THE DOWNSPOUTS ARE INSTALLED ON THE BUILDING. SITEWORK CONTRACTOR SHALL BE RESPONSIBLE FOR ALL WORK TO AND INCLUDING THE RODENT SCREEN. BUILDING CONTRACTOR SHALL BE RESPONSIBLE FOR THE CONNECTION AT THE POINT OF THE RODENT SCREEN.

TRENCH AND BEDDING DETAILS
REFER TO KANSAS CITY METROPOLITAN CHAPTER OF APWA SPECIFICATIONS SECTION 2102.4

Notes:

- BEDDING SHALL BE COMPACTED CRUSHED STONE AND SHALL BE SHAPED TO THE BOTTOM OF THE PIPE.
- HAUNCHING AND INITIAL BACKFILL MATERIAL SHALL BE CLASS I OR II (REF. ASTM D2321) GRANULAR MATERIAL AND SHALL BE COMPACTED TO 95% STANDARD PROCTOR.

NDS
We put water in its place

6" Pop Up Emitter with 6" Basin

SECTION

Notes:

- INSTALLATION TO BE COMPLETED IN ACCORDANCE WITH MANUFACTURER'S SPECIFICATIONS.
- DO NOT SCALE DRAWING.
- THIS DRAWING IS INTENDED FOR USE BY ARCHITECTS, ENGINEERS, CONTRACTORS, CONSULTANTS AND DESIGN PROFESSIONALS FOR PLANNING PURPOSES ONLY.
- ALL INFORMATION CONTAINED HEREIN WAS CURRENT AT THE TIME OF DEVELOPMENT BUT MUST BE REVIEWED AND APPROVED BY THE PRODUCT MANUFACTURER TO BE CONSIDERED ACCURATE.

POP-UP EMITTER 434

NDS
WE PUT WATER IN ITS PLACE

TECHNICAL SPECIFICATIONS

6" Pop Up Emitter with 6" Basin

Part #: 625 - Center Spring Loaded
Material: High Density Polypropylene (HDPE)
Colors: Pop Up (Green) Basin (Black)
Fits: 3" and 4" sewer, drain, triple wall, corrugated and sch. 40 pipe
Spring: Stainless Steel Grade 302
Opening Pressure: 1 PSI
Open Surface Area: 28.8 Sq. Inches
Flow Rate
1" Head: 124.60 GPM
0.5" Head: 88.10 GPM
Basin: 6" NDS Spec-D Basin
Weight Per Each: 2.14 lbs.
UV inhibitor

Load Recommendation Guide

Class A

- Loads of 1400 psi.
- Recommended for pedestrians, bicycles and wheel chair traffic.

AMERICAN PUBLIC WORKS ASSOCIATION
KANSAS CITY METRO CHAPTER
POP-UP EMITTER
STANDARD DRAWING NUMBER ESC-04 ADOPTED 10/24/2016

gouldevans

kansas city • lawrence • new orleans
phoenix • san francisco

© 2020 Gould Evans, Inc.

Lee's Summit R7 District Athletics Facilities

Lee's Summit North High School
901 NE Douglas Street
Lee's Summit, MO 64086

owner:
Lee's Summit R7 School District
301 NE Tudor Road
Lee's Summit, MO 64086

architect:
Gould Evans
4200 Pennsylvania Avenue
Kansas City, MO 64111
816.931.6555 voice
www.goulddevans.com

structural engineer:
Bob D. Campbell & Company, Inc.
4338 Bellevue
Kansas City, MO 64111
816.531.4144

civil engineer:
Kaw Valley Engineering
14700 West 114th Terrace
Lenexa, KS 66215
913.485.0318

mechanical/electrical engineer:
Henderson Engineers
1801 Main St
Kansas City, MO 64108
816.663.8700

UNLESS A PROFESSIONAL SEAL WITH SIGNATURE AND DATE IS AFFIXED, THIS DOCUMENT IS PRELIMINARY AND IS NOT INTENDED FOR CONSTRUCTION, RECORDING PURPOSES OR IMPLEMENTATION.

DAVID D. WOOD
Professional Engineer
Missouri Certificate of Authority: 000842
David Wood Date: 09/28/2020
Engineer License No. PE-2011037427

REVISIONS

Number	DESCRIPTION	DATE

RELEASE FOR CONSTRUCTION
AS NOTED ON PLANS REVIEWED FOR DEVELOPMENT SERVICES
LEE'S SUMMIT, MISSOURI
12/28/2020

PROJECT NO: 0119-0100
DATE: SEPTEMBER 28, 2020

DETAIL SHEET

N-C910

BID SET

PROJ. NO. C20_0691 DSN: DDW DAVID D. WOOD ENGINEER
CFN: 0691DET-LSN.DWG DWN: NUN MO # 2011037427
14700 WEST 114TH TERRACE
LENEXA, KANSAS 66215
PH. (913) 894-5150 | FAX (913) 894-5977
v@kveeng.com | www.kveeng.com

KV KAW VALLEY ENGINEERING

KAW VALLEY ENGINEERING, INC. IS AUTHORIZED TO OFFER ENGINEERING SERVICES BY MISSOURI STATE CERTIFICATE OF AUTHORITY # 000842. EXPIRES 12/31/21

18 | 17 | 16 | 15 | 14 | 13 | 12 | 11 | 10 | 9 | 8 | 7 | 6 | 5 | 4 | 3 | 2 | 1

18' | 17' | 16' | 15' | 14' | 13' | 12' | 11' | 10' | 9' | 8' | 7' | 6' | 5' | 4' | 3' | 2' | 1'

PRINT DATE/TIME: 3/17/2020 4:49:21 PM

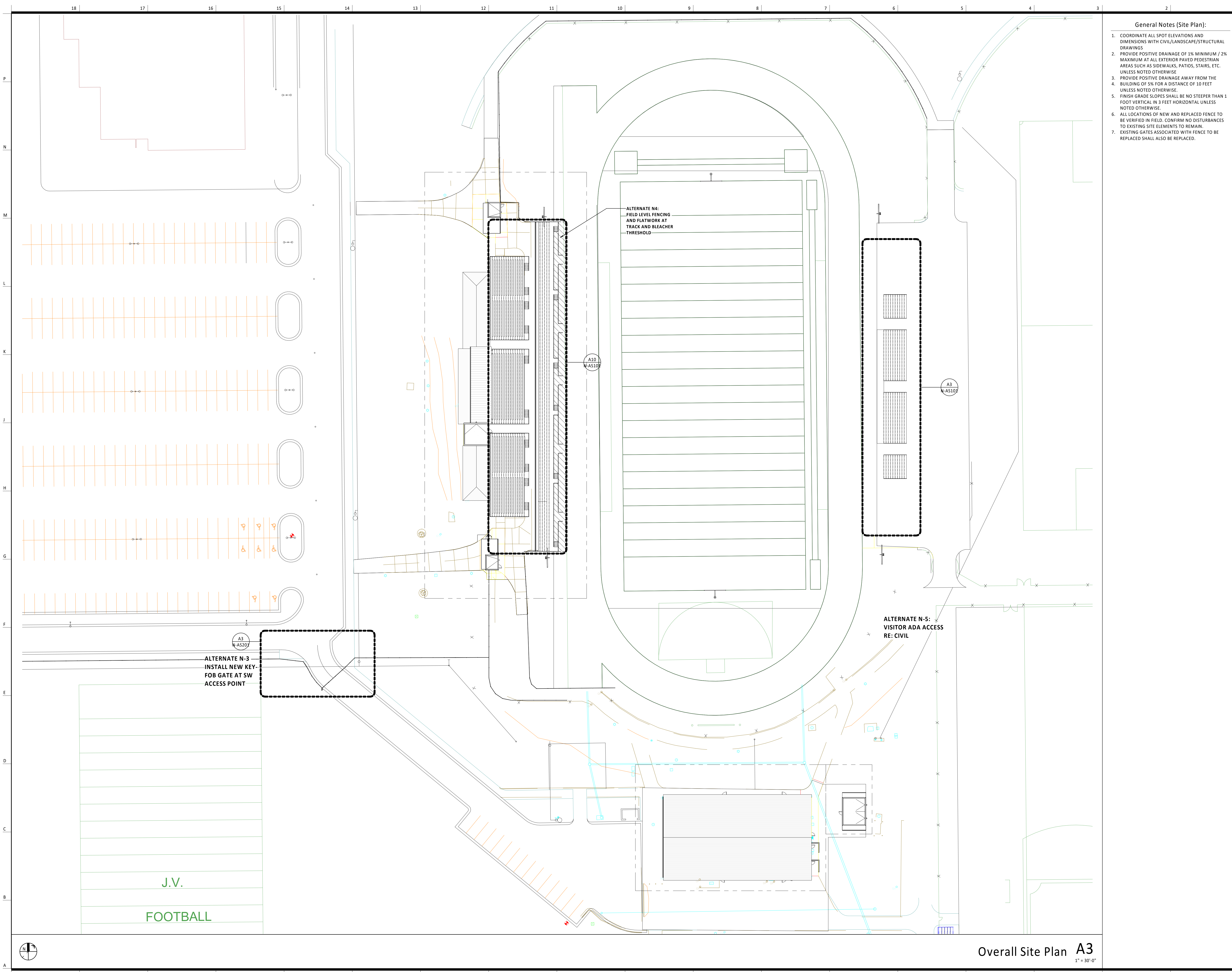

- General Notes (Site Plan):**
- COORDINATE ALL SPOT ELEVATIONS AND DIMENSIONS WITH CIVIL/LANDSCAPE/STRUCTURAL DRAWINGS
 - PROVIDE POSITIVE DRAINAGE OF 1% MINIMUM / 2% MAXIMUM AT ALL EXTERIOR PAVED PEDESTRIAN AREAS SUCH AS SIDEWALKS, PATIOS, STAIRS, ETC. UNLESS NOTED OTHERWISE
 - PROVIDE POSITIVE DRAINAGE AWAY FROM THE BUILDING OF 5% FOR A DISTANCE OF 30 FEET UNLESS NOTED OTHERWISE.
 - FINISH GRADE SLOPES SHALL BE NO STEEPER THAN 1 FOOT VERTICAL IN 3 FEET HORIZONTAL UNLESS NOTED OTHERWISE.
 - ALL LOCATIONS OF NEW AND REPLACED FENCE TO BE VERIFIED IN FIELD. CONFIRM NO DISTURBANCES TO EXISTING SITE ELEMENTS TO REMAIN.
 - EXISTING GATES ASSOCIATED WITH FENCE TO BE REPLACED SHALL ALSO BE REPLACED.

**Lee's Summit R7 District
 Athletics Facilities**

Lee's Summit North High School
 901 NE Douglas Street
 Lee's Summit, MO 64086

owner:
 Lee's Summit R7 School District
 301 NE Tudor Road
 Lee's Summit, MO 64086

architect:
Gould Evans
 4200 Pennsylvania Avenue
 Kansas City, MO 64111
 816.931.6655 voice
 www.gouldevans.com

structural engineer:
 Bob D. Campbell & Company, Inc.
 4338 Bellevue Avenue
 Kansas City, MO 64111
 816.531.4144

civil engineer:
 Kaw Valley Engineering
 14700 West 124th Terrace
 Lenexa, KS 66215
 913.485.0318

mechanical/electrical engineer:
 Henderson Engineers
 8345 Lenexa Drive | Suite 300
 Lenexa, KS 66214
 816.742.5000

UNLESS A PROFESSIONAL SEAL WITH SIGNATURE AND DATE IS AFFIXED, THIS DOCUMENT IS PRELIMINARY AND IS NOT INTENDED FOR CONSTRUCTION. RECORDING PURPOSES OR IMPLEMENTATION.



Architectural Corporation
 Missouri License No. 20180022991
 Jay Darren Browning Date: 09/28/2020
 Architect License No. A-2009027279

REVISIONS

Number	DESCRIPTION	DATE

RELEASE FOR CONSTRUCTION
 AS NOTED ON PLANS REVIEW
 DEVELOPMENT SERVICES
 LEE'S SUMMIT, MISSOURI
 12/28/2020

PROJECT NO: 0119-0101
 DATE: September 28, 2020

Architectural Site Plan
N-AS001

BID SET

Overall Site Plan **A3**
 1" = 30'-0"

General Notes (Site Plan):

- COORDINATE ALL SPOT ELEVATIONS AND DIMENSIONS WITH CIVIL/LANDSCAPE/STRUCTURAL DRAWINGS
- PROVIDE POSITIVE DRAINAGE OF 1% MINIMUM / 2% MAXIMUM AT ALL EXTERIOR PAVED PEDESTRIAN AREAS SUCH AS SIDEWALKS, PATIOS, STAIRS, ETC. UNLESS NOTED OTHERWISE
- PROVIDE POSITIVE DRAINAGE AWAY FROM THE BUILDING OF 5% FOR A DISTANCE OF 30 FEET UNLESS NOTED OTHERWISE.
- FINISH GRADE SLOPES SHALL BE NO STEEPER THAN 1 FOOT VERTICAL IN 3 FEET HORIZONTAL UNLESS NOTED OTHERWISE.
- ALL LOCATIONS OF NEW AND REPLACED FENCE TO BE VERIFIED IN FIELD. CONFIRM NO DISTURBANCES TO EXISTING SITE ELEMENTS TO REMAIN.
- EXISTING GATES ASSOCIATED WITH FENCE TO BE REPLACED SHALL ALSO BE REPLACED.

**Lee's Summit R7 District
Athletics Facilities**

Lee's Summit North High School
901 NE Douglas Street
Lee's Summit, MO 64086

owner:
Lee's Summit R7 School District
301 NE Tudor Road
Lee's Summit, MO 64086

architect:
Gould Evans
4200 Pennsylvania Avenue
Kansas City, MO 64111
816.931.6555 voice
www.gouldevans.com

structural engineer:
Bob D. Campbell & Company, Inc.
4338 Belleview Avenue
Kansas City, MO 64111
816.531.4144

civil engineer:
Kaw Valley Engineering
14700 West 124th Terrace
Lenexa, KS 66215
913.485.0318

mechanical/electrical engineer:
Henderson Engineers
8345 Lenexa Drive | Suite 300
Lenexa, KS 66214
816.742.5000

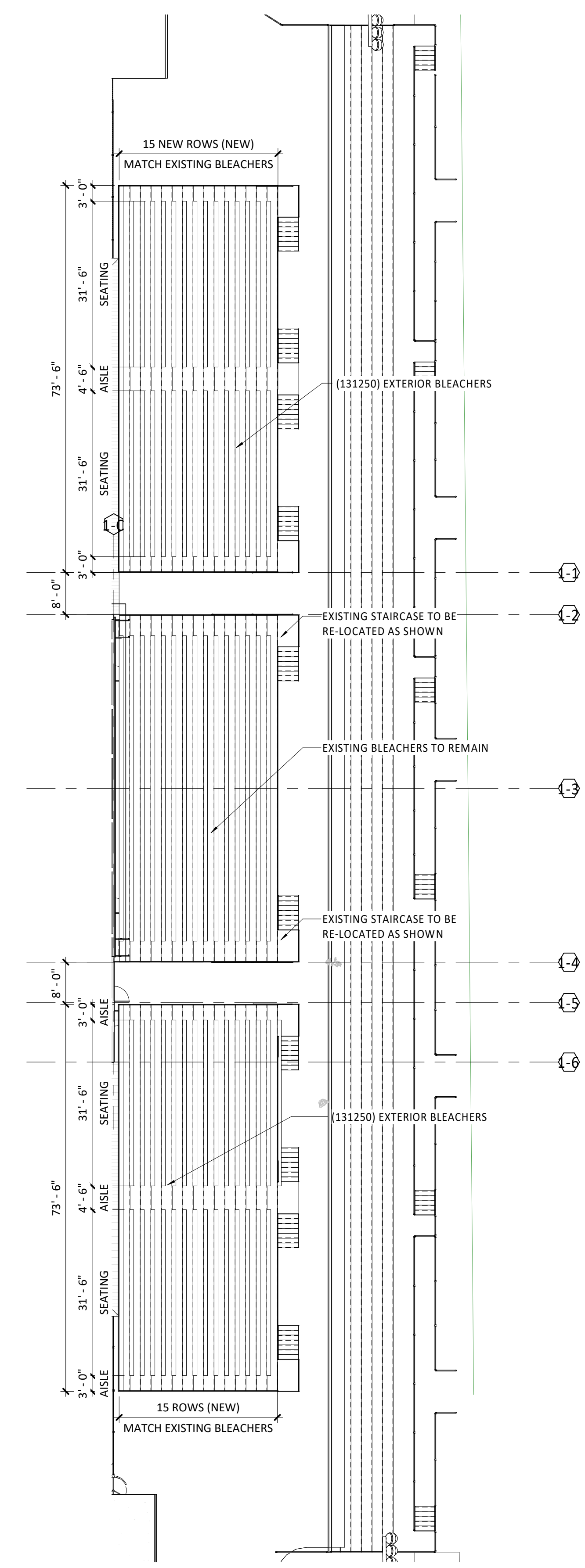

Home Bleacher Plans **A10**
1/16" = 1'-0"

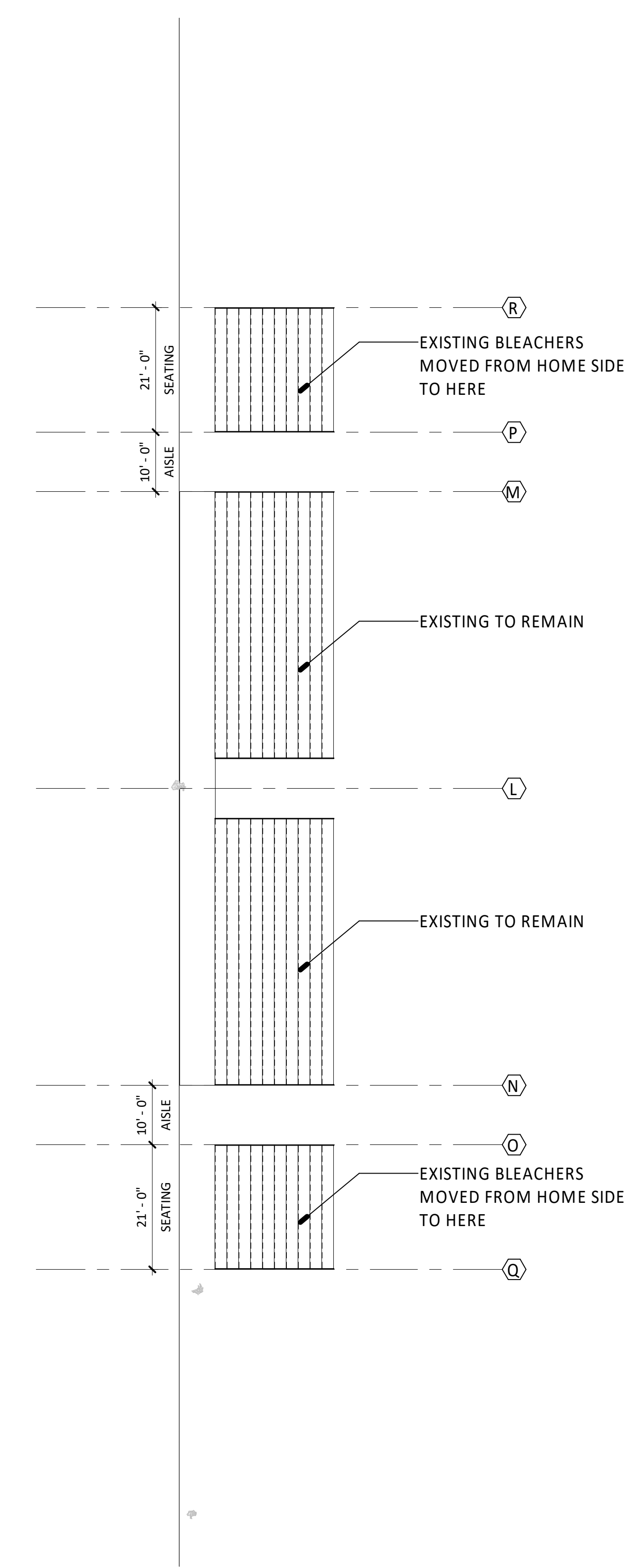

Away Bleacher Plans **A3**
1/16" = 1'-0"

UNLESS A PROFESSIONAL SEAL WITH SIGNATURE AND DATE IS AFFIXED, THIS DOCUMENT IS PRELIMINARY AND IS NOT INTENDED FOR CONSTRUCTION, RECORDING PURPOSES OR IMPLEMENTATION.



Architectural Corporation
Missouri License No. 20180022991
Jay Darren Browning Date: 09/28/2020
Architect License No. A-2009027279

REVISIONS		
Number	DESCRIPTION	DATE

RELEASE FOR
CONSTRUCTION
AS NOTED ON PLANS REVIEW
DEVELOPMENT SERVICES
LEE'S SUMMIT, MISSOURI
12/28/2020

PROJECT NO: 0119-0101
DATE: September 28, 2020

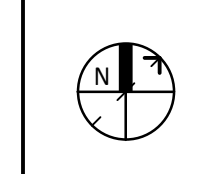

General Notes (Site Plan):

- COORDINATE ALL SPOT ELEVATIONS AND DIMENSIONS WITH CIVIL/LANDSCAPE/STRUCTURAL DRAWINGS
- PROVIDE POSITIVE DRAINAGE OF 1% MINIMUM / 2% MAXIMUM AT ALL EXTERIOR PAVED PEDESTRIAN AREAS SUCH AS SIDEWALKS, PATIOS, STAIRS, ETC. UNLESS NOTED OTHERWISE
- PROVIDE POSITIVE DRAINAGE AWAY FROM THE BUILDING OF 5% FOR A DISTANCE OF 30 FEET UNLESS NOTED OTHERWISE.
- FINISH GRADE SLOPES SHALL BE NO STEEPER THAN 1 FOOT VERTICAL IN 3 FEET HORIZONTAL UNLESS NOTED OTHERWISE.
- ALL LOCATIONS OF NEW AND REPLACED FENCE TO BE VERIFIED IN FIELD. CONFIRM NO DISTURBANCES TO EXISTING SITE ELEMENTS TO REMAIN.
- EXISTING GATES ASSOCIATED WITH FENCE TO BE REPLACED SHALL ALSO BE REPLACED.



kansas city • lawrence • new orleans
phoenix • san francisco

© 2020 Gould Evans, Inc.

**Lee's Summit R7 District
Athletics Facilities**

Lee's Summit North High School
901 NE Douglas Street
Lee's Summit, MO 64086

owner:
Lee's Summit R7 School District
301 NE Tudor Road
Lee's Summit, MO 64086

architect:
Gould Evans
4200 Pennsylvania Avenue
Kansas City, MO 64111
816.931.6555 voice
www.gouldevans.com

structural engineer:
Bob D. Campbell & Company, Inc.
4338 Belleview Avenue
Kansas City, MO 64111
816.531.4144

civil engineer:
Kaw Valley Engineering
14700 West 124th Terrace
Lenexa, KS 66215
913.485.0318

mechanical/electrical engineer:
Henderson Engineers
8345 Lenexa Drive | Suite 300
Lenexa, KS 66214
816.742.5000

UNLESS A PROFESSIONAL SEAL WITH SIGNATURE AND DATE IS AFFIXED, THIS DOCUMENT IS PRELIMINARY AND IS NOT INTENDED FOR CONSTRUCTION, RECORDING PURPOSES OR IMPLEMENTATION.



Architectural Corporation
Missouri License No. 20180022991
Jay Darren Browning Date: 09/28/2020
Architect License No. A-2009027279

REVISIONS

Number	DESCRIPTION	DATE

RELEASE FOR
CONSTRUCTION
AS NOTED ON PLANS REVIEW
DEVELOPMENT SERVICES
LEE'S SUMMIT, MISSOURI
12/28/2020

PROJECT NO: 0119-0101
DATE: September 28, 2020

Fencing and Hardscape
Plans

N-AS201

BID SET

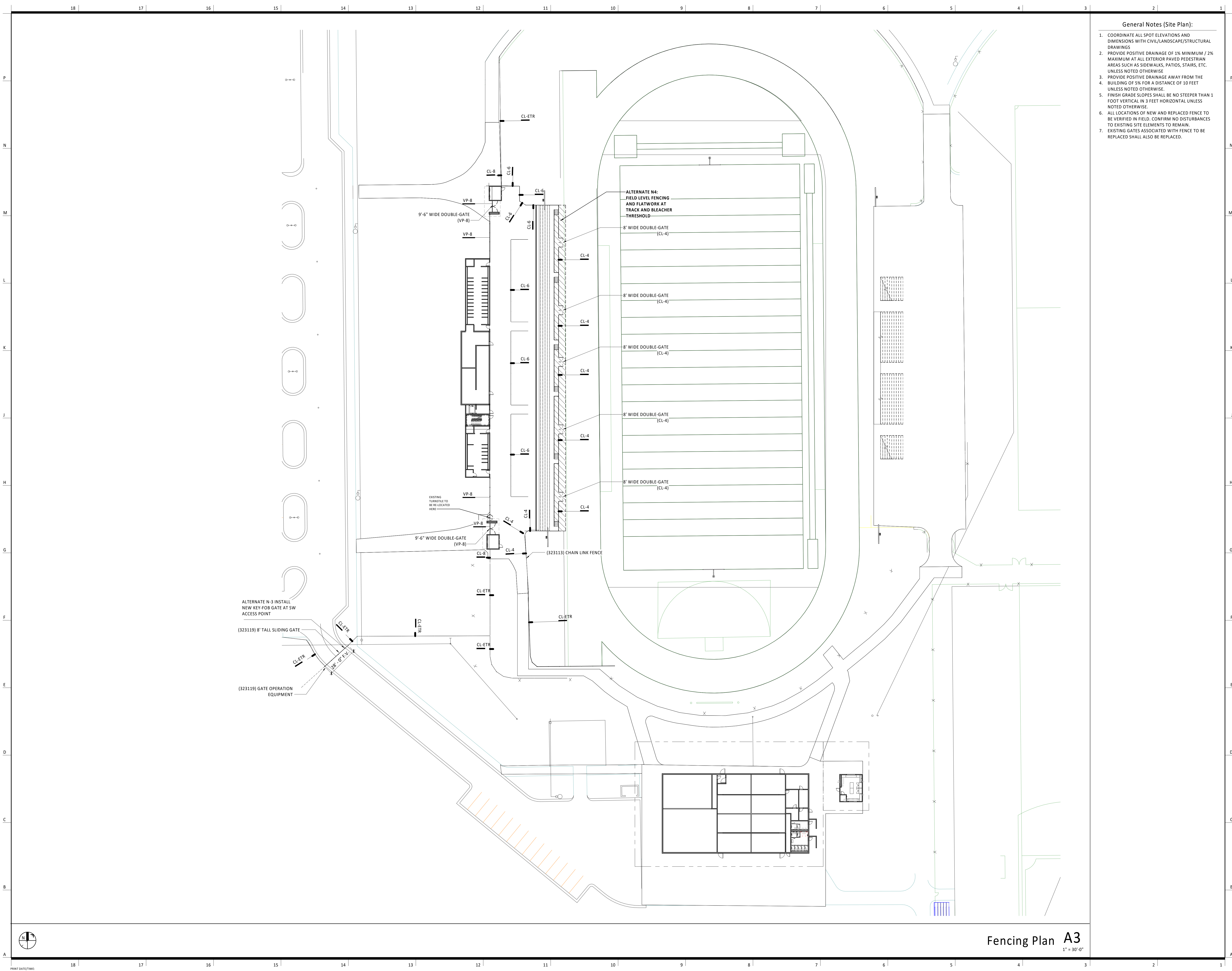

Fencing Plan **A3**
1" = 30'-0"

**Lee's Summit R7 District
Athletics Facilities**

Lee's Summit North High School
901 NE Douglas Street
Lee's Summit, MO 64086

owner:
Lee's Summit R7 School District
301 NE Tudor Road
Lee's Summit, MO 64086

architect:
Gould Evans
4200 Pennsylvania Avenue
Kansas City, MO 64111
816.931.6655 voice
www.gould-evans.com

structural engineer:
Bob D. Campbell & Company, Inc.
4338 Bellevue Avenue
Kansas City, MO 64111
816.531.4144

civil engineer:
Kaw Valley Engineering
14700 West 128th Terrace
Lenexa, KS 66215
913.485.0318

mechanical/electrical engineer:
Henderson Engineers
8345 Lenexa Drive | Suite 300
Lenexa, KS 66214
816.742.5000

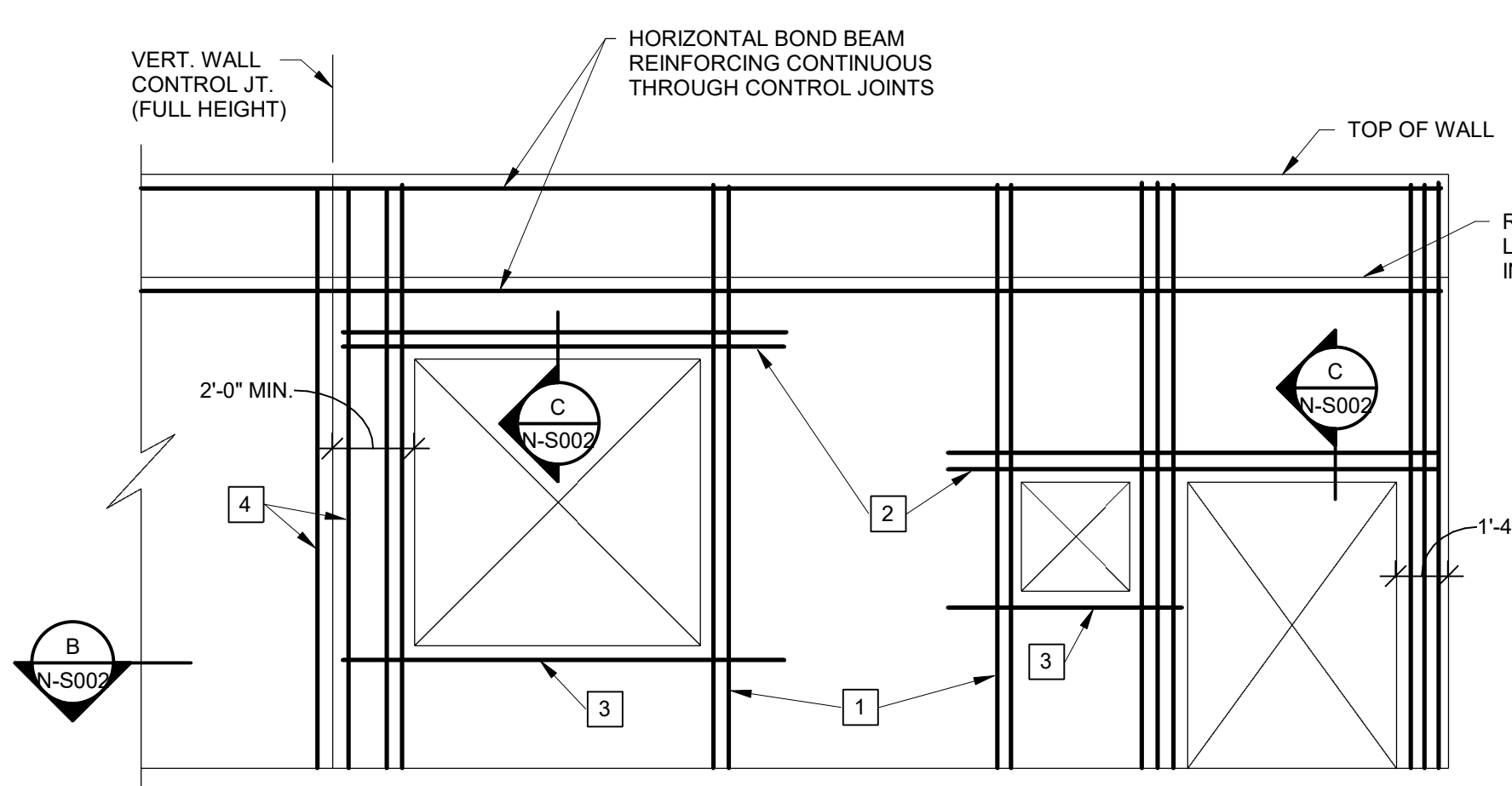

TYPICAL CMU WALL REINFORCING AT OPENINGS

- LEGEND:**
- FULL HEIGHT VERTICAL BARS AS JAMB REINFORCING IN FIRST 2 CELLS ADJACENT TO OPENING. REINFORCE EACH CELL WITH SIZE & QUANTITY OF BAR TO MATCH WALL REINFORCING (1 BAR TYPICAL IN 8" WALLS AND 2 BARS TYPICAL IN 12" WALLS).
 - LINTEL REINFORCING PER SECTION C. EXTEND 2'-0" PAST EDGE OF OPENING ON EACH SIDE (TYPICAL).
 - 2-#6 CONTINUOUS HORIZONTAL BARS AS SILL REINFORCING IN 8" COURSE BELOW OPENING (U.N.O.). EXTEND 2'-0" PAST EDGE OF OPENING ON EACH SIDE (TYPICAL).
 - FULL HEIGHT VERTICAL BARS PER MASONRY VERTICAL REINFORCING SCHEDULE LOCATED IN END CELL AT EACH SIDE OF VERTICAL WALL CONTROL JOINTS.

- GENERAL CRITERIA: (SECTION A CONTINUED):**
- VERTICAL REINFORCING BARS SHALL BE DOWELED TO FOUNDATION WITH A DOWEL OF MATCHING SIZE AND SPACING.
 - CONTRACTOR SHALL COORDINATE AND VERIFY OPENINGS IN MASONRY WALLS. OPENINGS SHALL BE DETAILED ON REINFORCING STEEL SHOP DRAWING ELEVATIONS.
 - VERTICAL CONTROL JOINTS IN MASONRY WALLS SHALL BE 3/8" WIDE, FULL HEIGHT OF WALL. JOINTS SHALL BE SPACED AT A MAXIMUM OF 24'-0" ON CENTER AND NOT LESS THAN 2'-0" FROM THE EDGE OF ANY OPENING. ALL HORIZONTAL JOINT REINFORCING SHALL BE DISCONTINUOUS AT CONTROL JOINTS. ALL BOND BEAM HORIZONTAL REINFORCING SHALL BE CONTINUOUS THROUGH CONTROL JOINTS. CONTRACTOR SHALL COORDINATE AND VERIFY ALL CONTROL JOINT LOCATIONS.

MASONRY REINFORCING SCHEDULE FOR LOAD BEARING MASONRY (CMU) WALLS			
WALL THICKNESS	LOCATION	VERTICAL REINF. (IN GROUDED CELLS)	HORIZ. REINF. (IN BOND BEAMS)
8"	ALL 8" WALLS (U.N.O.)	1-#5 @ 32"oc	PER SECTIONS
12"	ALL 12" WALLS (U.N.O.)	2-#5 @ 48"oc	RE: NOTE 3
8"	WALL PER SECTION 3/N-S141	1-#6 @ 24"oc	PER SECTIONS

NOTES:

- IN ADDITION TO SPACING SHOWN IN SCHEDULE, VERTICAL REINFORCING SHALL BE PROVIDED IN GROUDED CELLS AT THE FOLLOWING LOCATIONS:
 - IN THE FIRST 2 CELLS ADJACENT TO EACH OPENING
 - IN THE END CELLS ON EACH SIDE OF VERTICAL CONTROL JOINTS
 - IN THE END CELLS OF EACH LENGTH OF WALL
 - AT EACH CORNER OF WALLS
 - UNDER BEAM BEARING PER 5/N-S005
- ALL MASONRY VOIDS AND BOND BEAMS TO BE GROUDED SHALL BE FREE OF DEBRIS AND MORTAR DROPPINGS PRIOR TO GROUDED. ANY MASONRY w/ DROPPINGS OR DEBRIS OBSERVED IN VOIDS SHALL BE REJECTED.
- IN 12" CMU, PROVIDE BOND BEAMS W/ (2) #6 HORIZ. @ ALL FLOOR AND ROOF LEVELS AND @ MID-HEIGHT BETWEEN LEVELS.

A CMU WALL ELEVATION
1/12" = 1'-0"

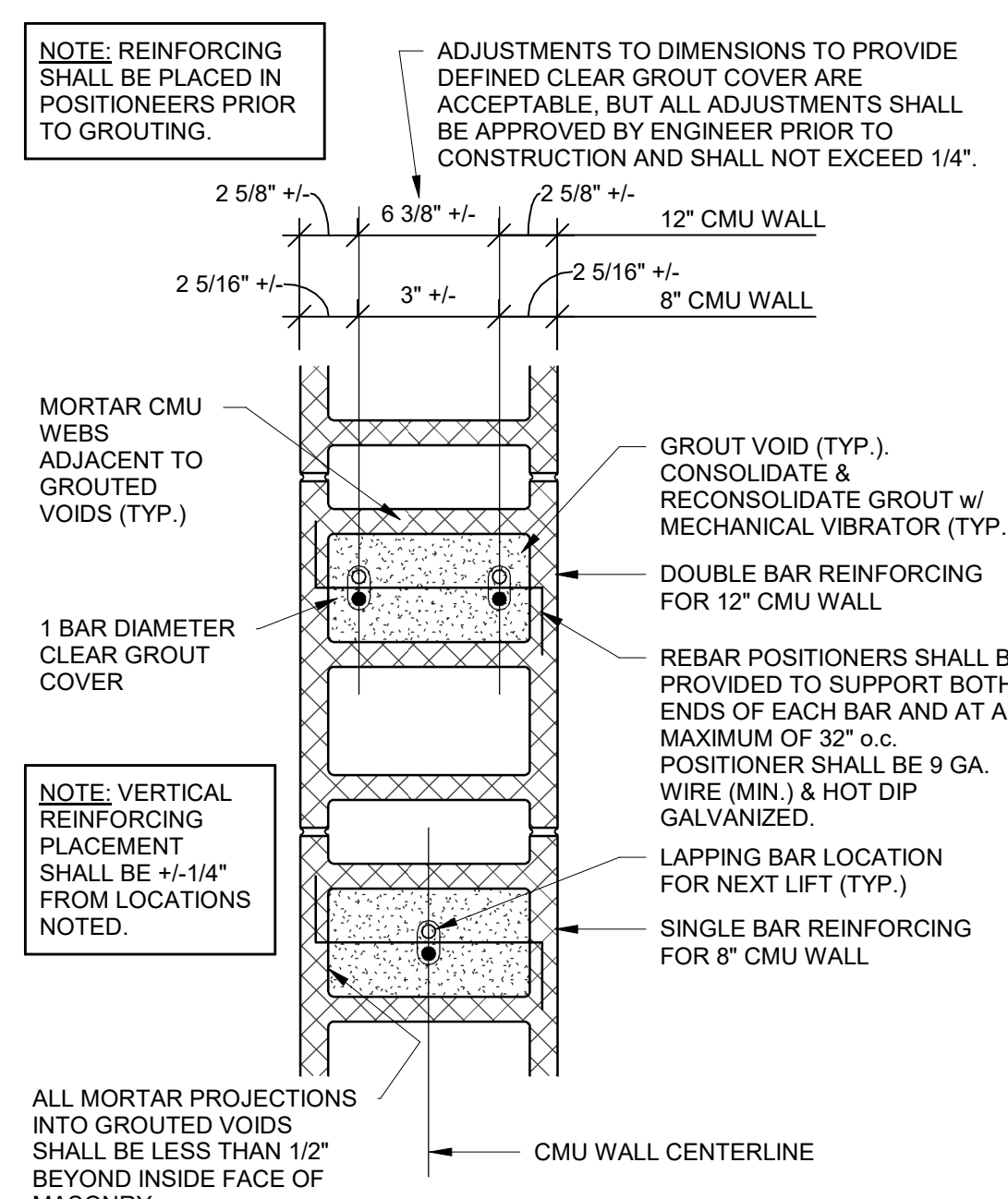

TYPICAL REBAR POSITIONING DETAIL

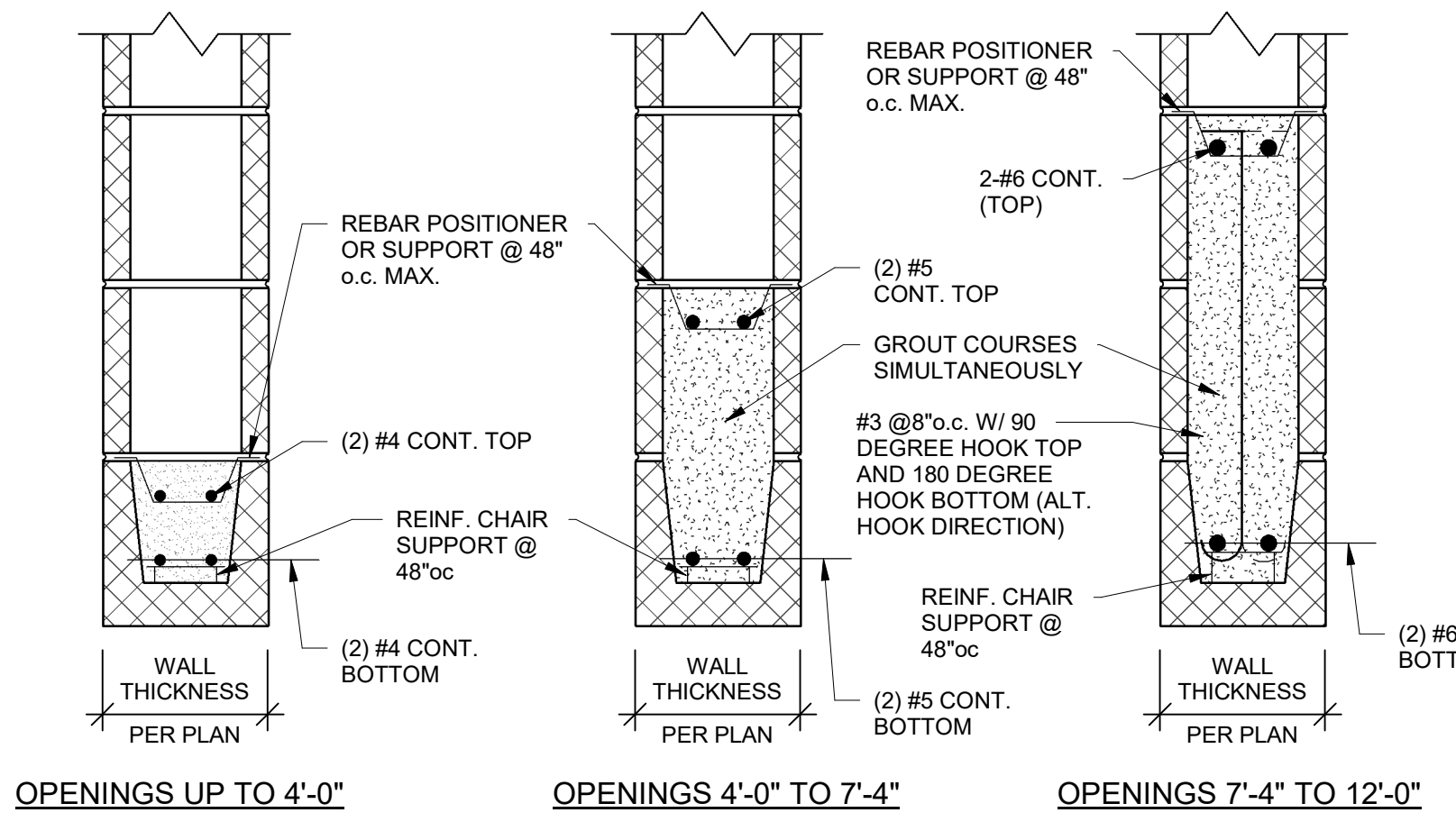

TYPICAL LINTELS AT ALL CMU WALLS (U.N.O.)

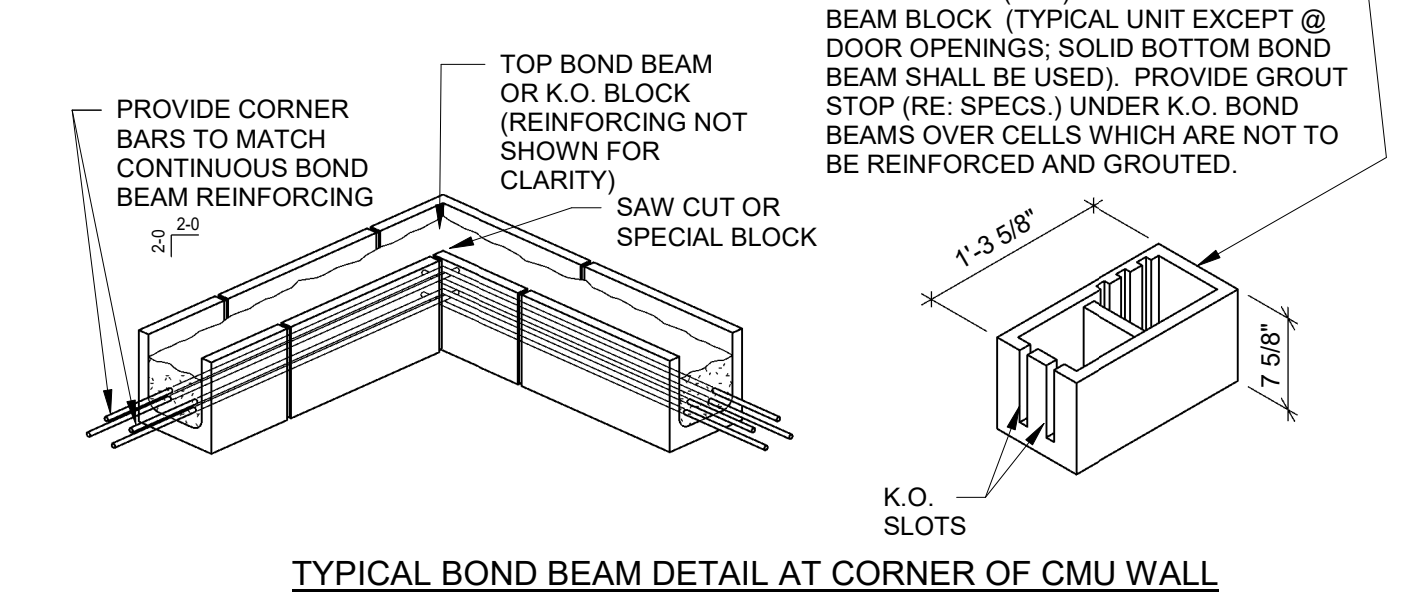

TYPICAL BOND BEAM DETAIL AT CORNER OF CMU WALL

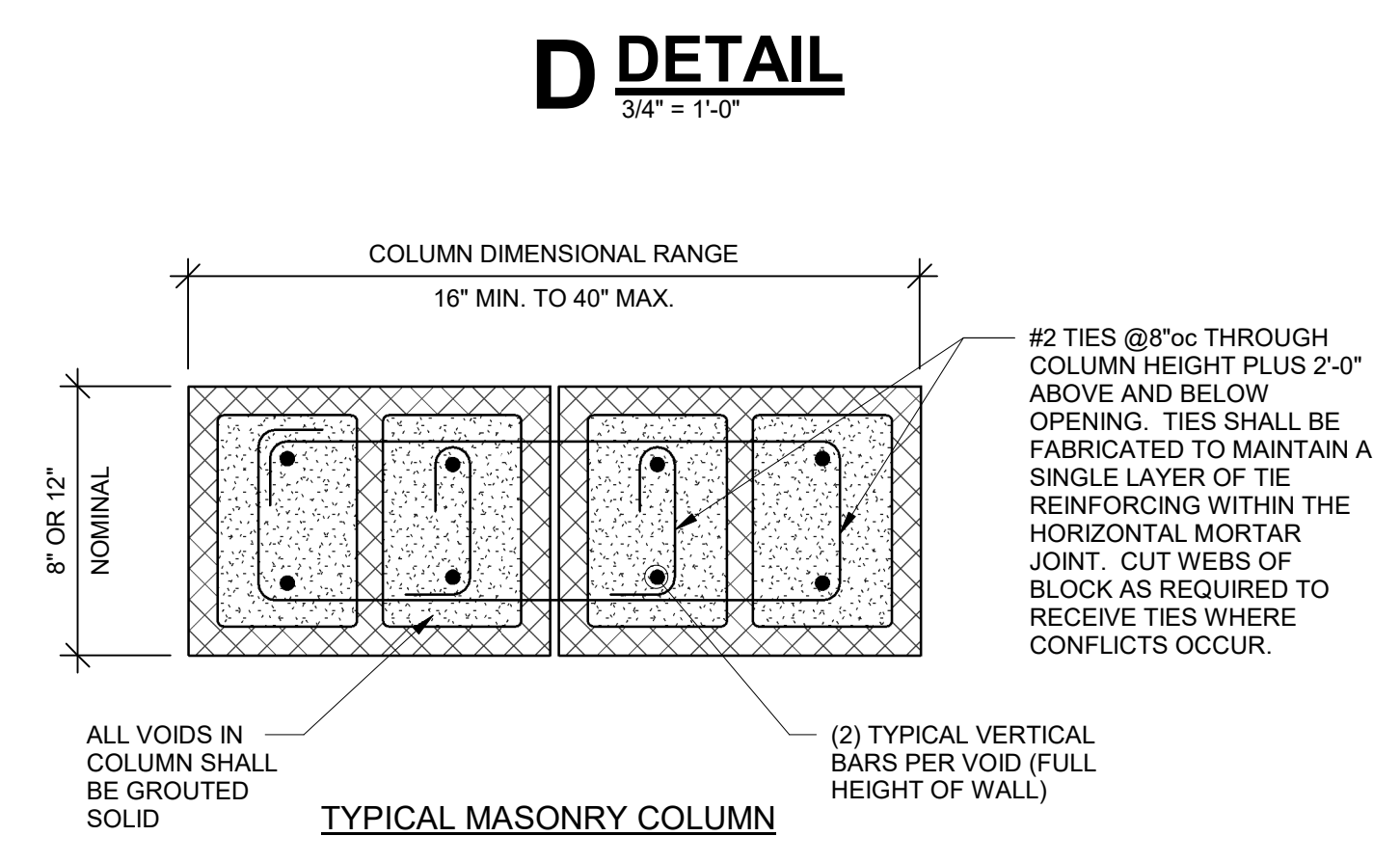

TYPICAL MASONRY COLUMN

B SECTION
1/12" = 1'-0"

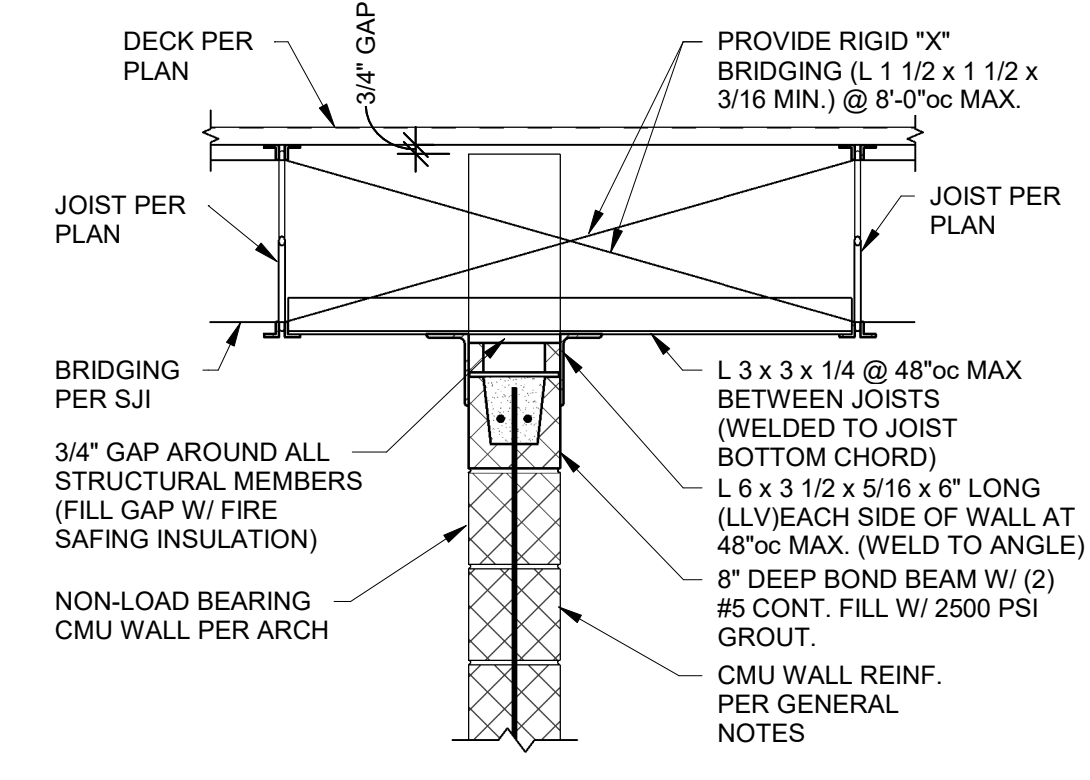

TYPICAL BRACING DETAILS FOR NON-LOAD-BEARING CMU WALLS THAT EXTEND TO DECK (REFER TO ARCHITECTURAL DRAWINGS FOR LOCATION)

C SECTION
1/12" = 1'-0"

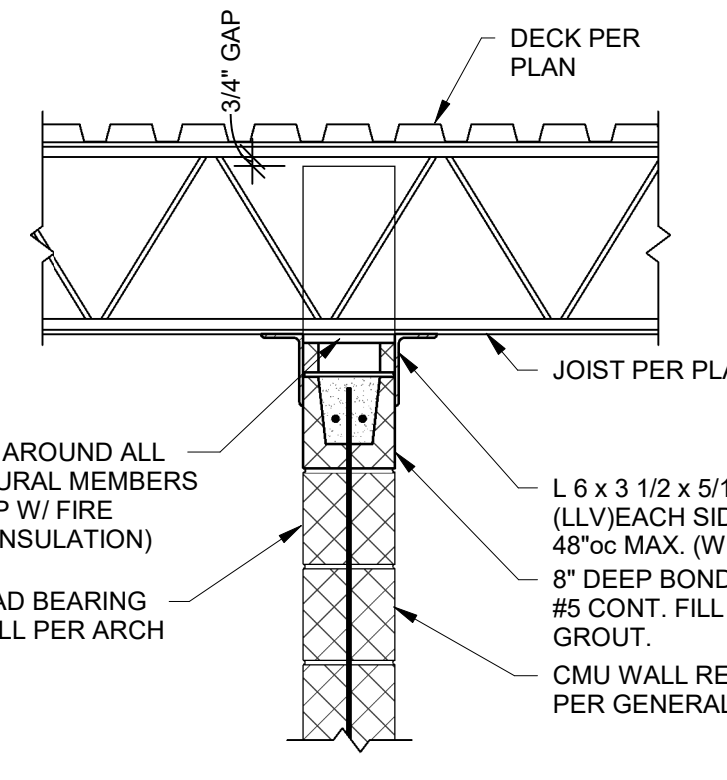

TYPICAL BRACING DETAILS FOR NON-LOAD-BEARING CMU WALLS THAT EXTEND TO DECK (REFER TO ARCHITECTURAL DRAWINGS FOR LOCATION)

E SECTION
1/12" = 1'-0"

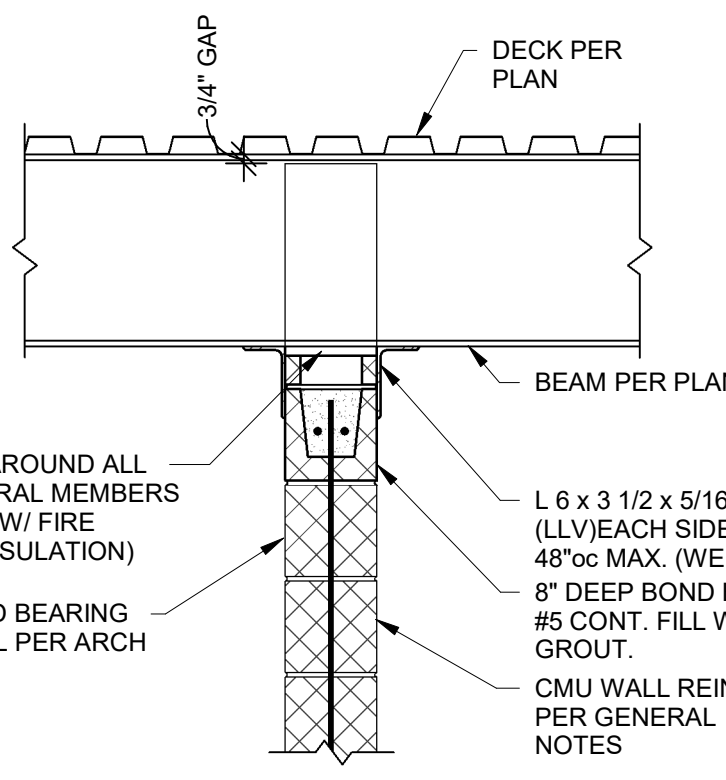

TYPICAL BRACING DETAILS FOR NON-LOAD-BEARING CMU WALLS THAT EXTEND TO DECK (REFER TO ARCHITECTURAL DRAWINGS FOR LOCATION)

1 SECTION
3/4" = 1'-0"

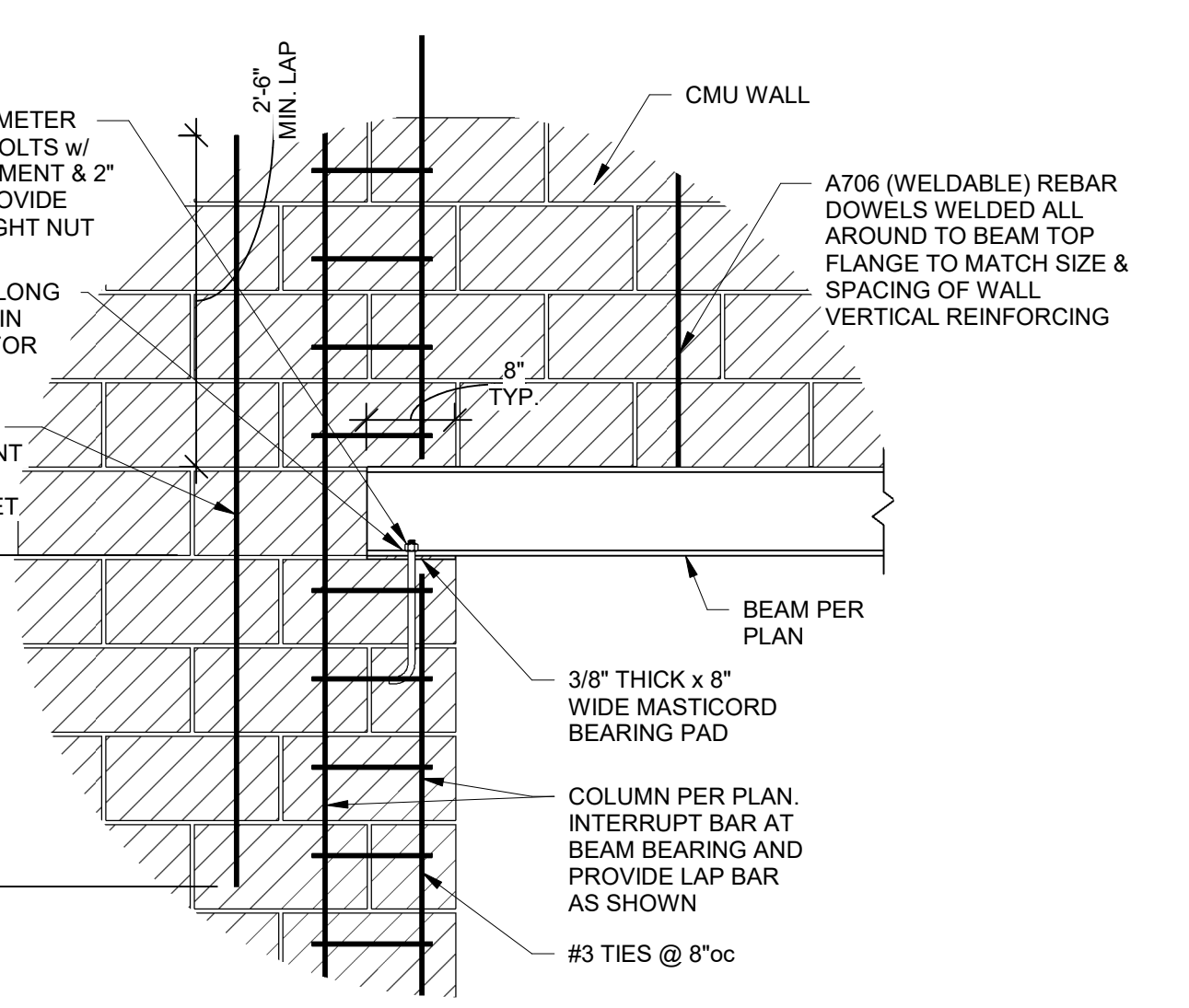

TYPICAL STEEL LINTEL DETAIL AT CMU WALL

2 SECTION
3/4" = 1'-0"

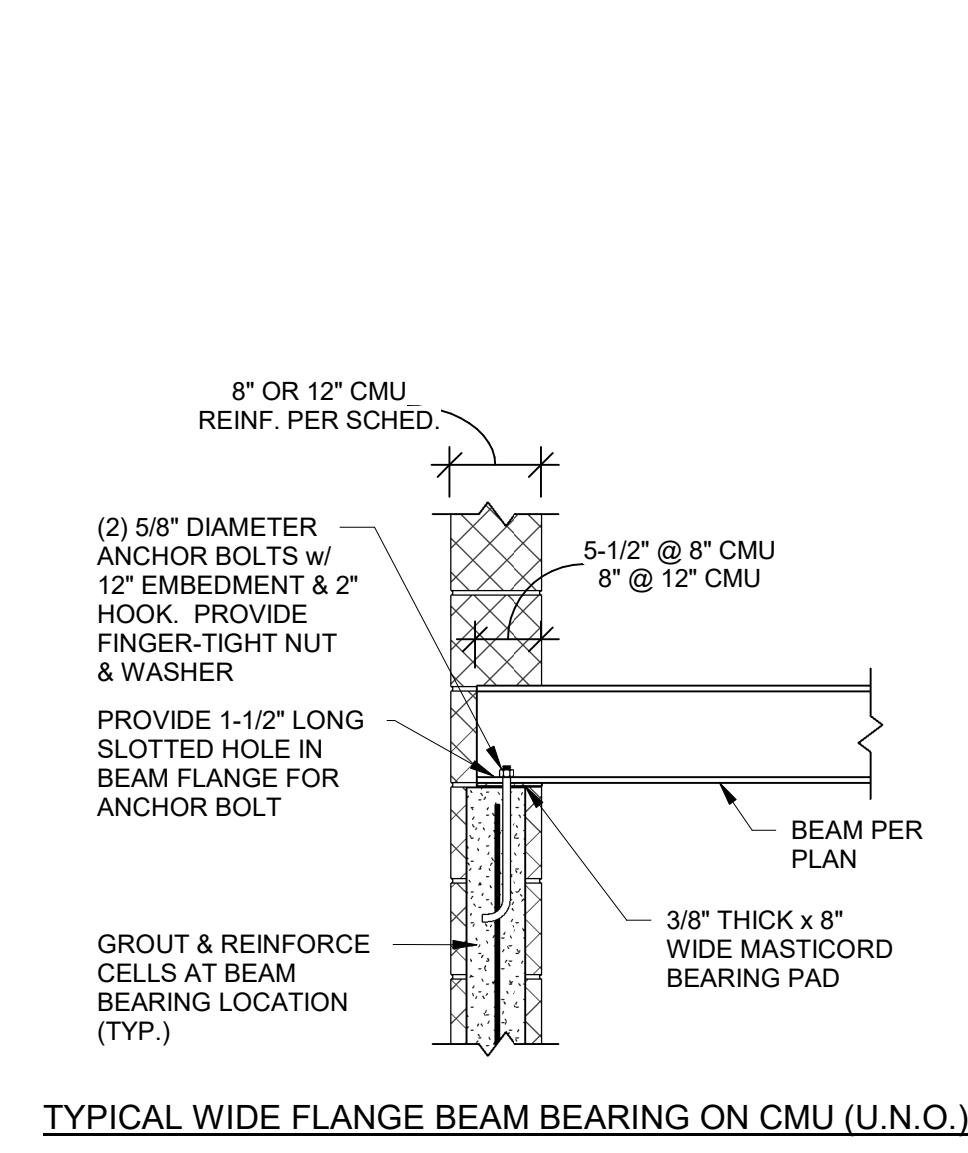

TYPICAL WIDE FLANGE BEAM BEARING ON CMU (U.N.O.)

3 SECTION
3/4" = 1'-0"

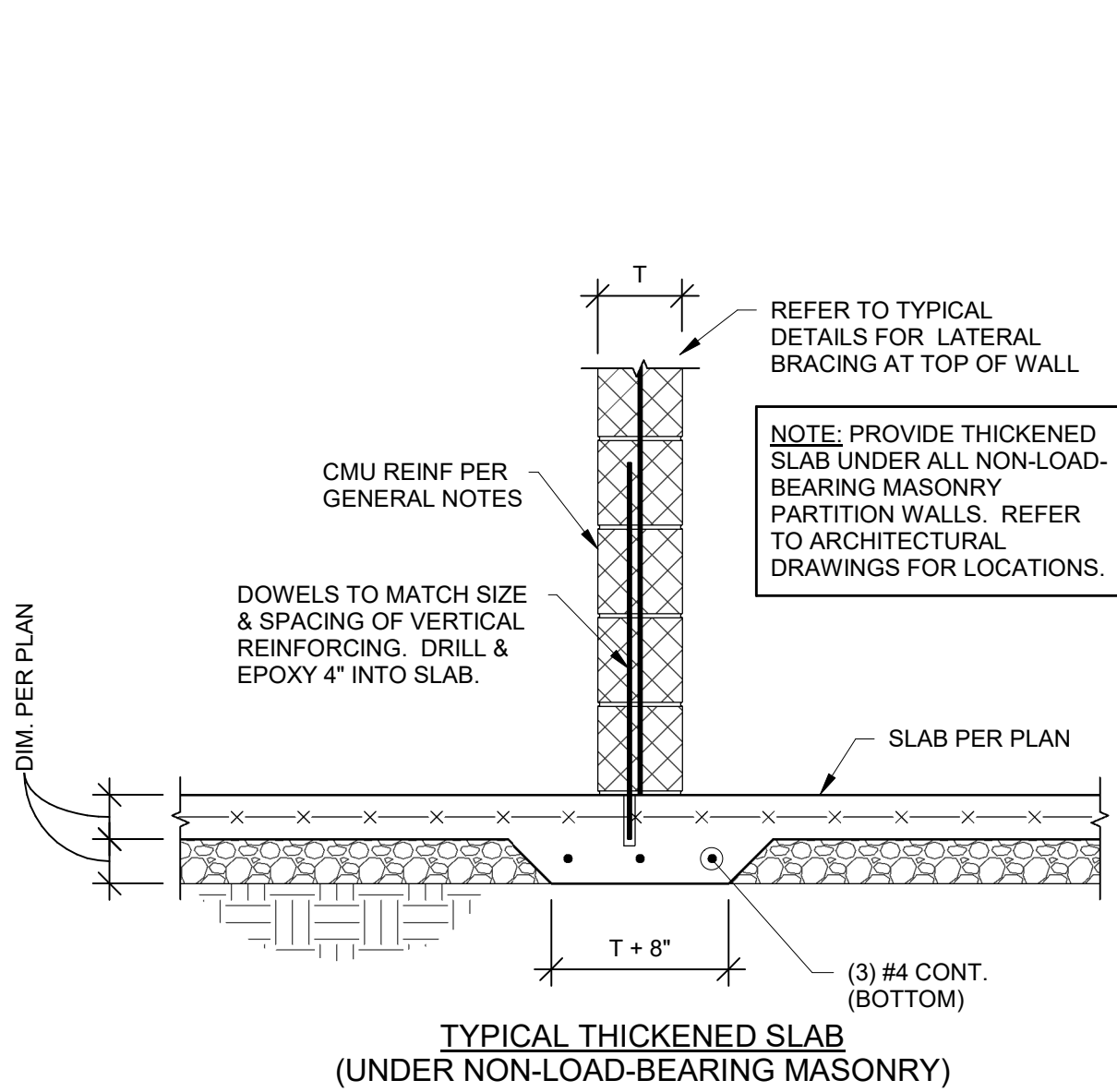

TYPICAL THICKENED SLAB (UNDER NON-LOAD-BEARING MASONRY)

6 DETAIL
3/4" = 1'-0"

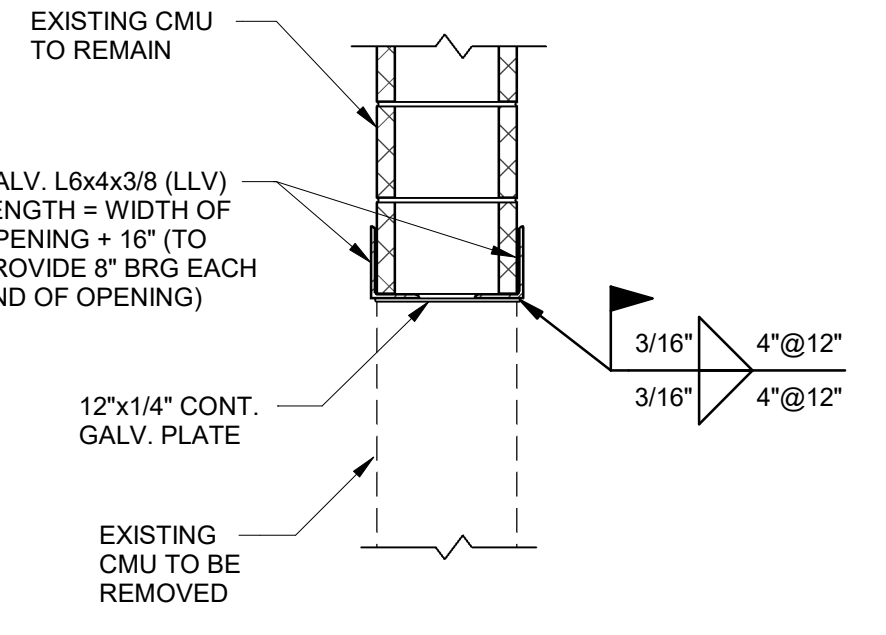

- LINTEL INSTALLATION SEQUENCE:**
- SCORE BED JOINT AT TOP OF NEW OPENING. EXTEND 8" PAST JAMB OF NEW OPENING EACH END. DO NOT OVERCUT JOINTS.
 - INSERT HORIZONTAL LEG OF 6x4 ANGLE INTO SCORED BED JOINT.
 - REPEAT STEPS 1 & 2 FOR OPPOSITE SIDE OF WALL.
 - REMOVE EXISTING WALL TO CREATE NEW OPENING.
 - WELD 1/4" PLATE TO BOTTOM OF 6x4 ANGLES.

UNLESS A PROFESSIONAL SEAL WITH SIGNATURE AND DATE IS AFFIXED, THIS DOCUMENT IS PRELIMINARY AND IS NOT INTENDED FOR CONSTRUCTION, RECORDING PURPOSES OR IMPLEMENTATION.

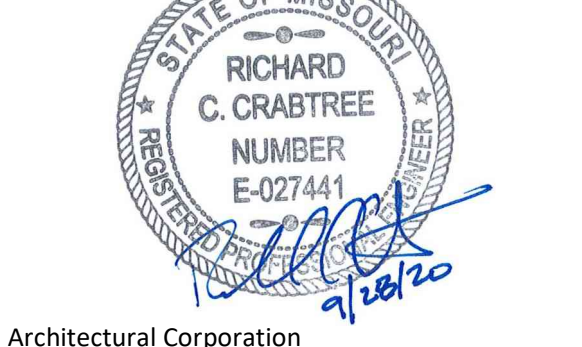

Architectural Corporation
Missouri License No. 2018027991
Jane Doe Date: MM/DD/YYYY
License No. A-0000000

REVISIONS

Number	DESCRIPTION	DATE

RELEASE FOR CONSTRUCTION
AS NOTED ON PLANS REVIEW
DEVELOPMENT SERVICES
LEE'S SUMMIT, MISSOURI
12/28/2020

PROJECT NO: 0119-0101
DATE: September 28, 2020

CMU Details

N-S002

Bid Set

**Lee's Summit R7 District
Athletics Facilities**

Lee's Summit North High School
901 NE Douglas Street
Lee's Summit, MO 64086

owner:
Lee's Summit R7 School District
301 NE Tudor Road
Lee's Summit, MO 64086

architect:
Gould Evans
4200 Pennsylvania Avenue
Kansas City, MO 64111
816.931.6555 voice
www.gouldevans.com

structural engineer:
Bob D. Campbell & Company, Inc.
4338 Bellevue Avenue
Kansas City, MO 64111
816.331.4144

civil engineer:
Kaw Valley Engineering
14700 West 134th Terrace
Lenexa, KS 66215
913.485.0318

mechanical/electrical engineer:
Henderson Engineers
8345 Lenexa Drive | Suite 300
Lenexa, KS 66214
816.742.5000

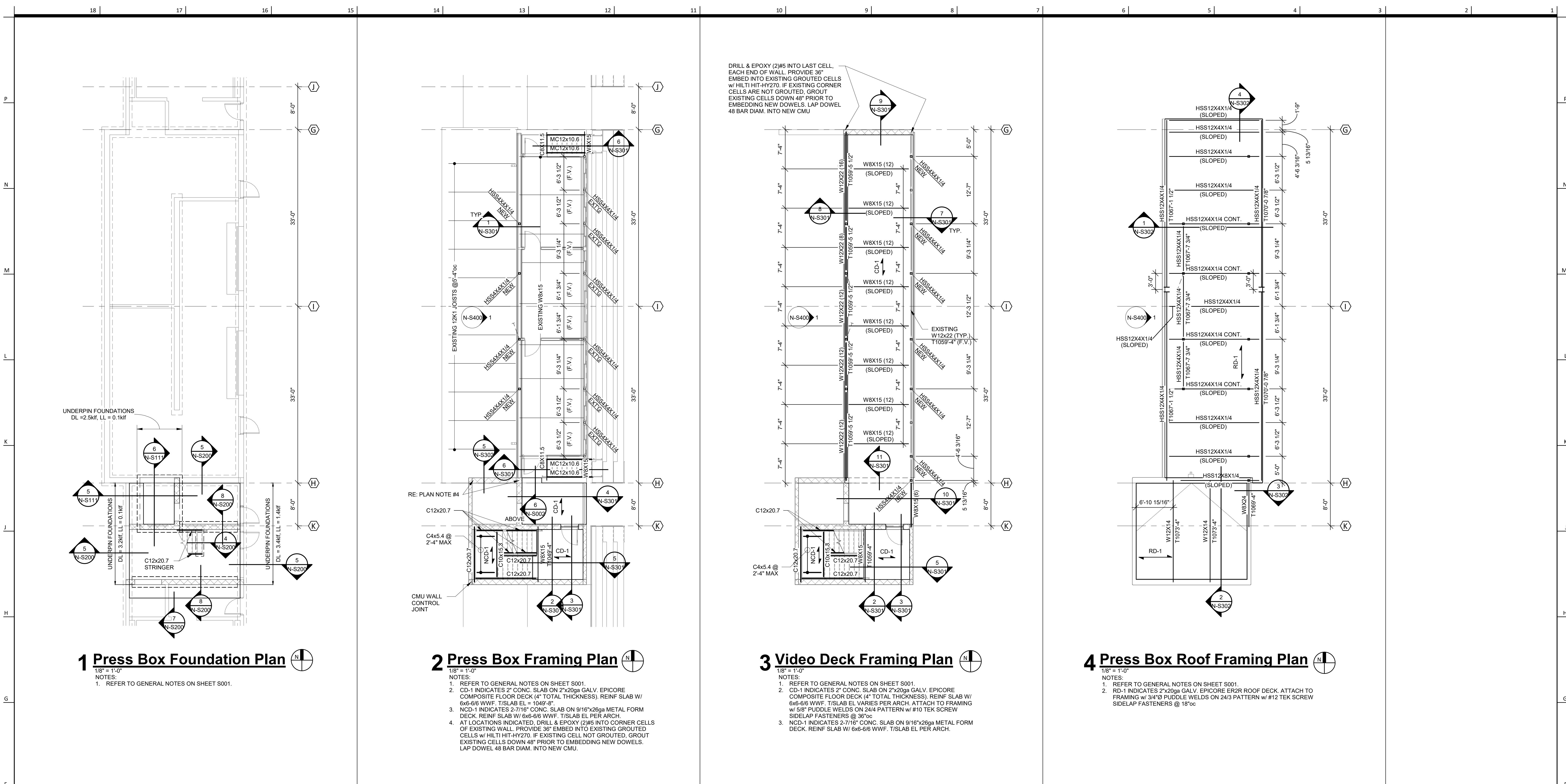

1 Press Box Foundation Plan
1/8" = 1'-0"
NOTES:
1. REFER TO GENERAL NOTES ON SHEET S001.

2 Press Box Framing Plan
1/8" = 1'-0"
NOTES:
1. REFER TO GENERAL NOTES ON SHEET S001.
2. CD-1 INDICATES 2" CONC. SLAB ON 2"x20ga GALV. EPICORE COMPOSITE FLOOR DECK (4" TOTAL THICKNESS). REINF. SLAB W/ 6x6-6W. T/SLAB EL. = 1049'-8".
3. NCD-1 INDICATES 2-7/16" CONC. SLAB ON 9/16"x26ga METAL FORM DECK. REINF. SLAB W/ 6x6-6W. T/SLAB EL. PER ARCH.
4. AT LOCATIONS INDICATED, DRILL & EPOXY (2#6) INTO CORNER CELLS OF EXISTING WALL. PROVIDE 38" EMBED INTO EXISTING GROUDED CELLS W/ HLT HIT-HY270. IF EXISTING CELL NOT GROUDED, GROUT EXISTING CELLS DOWN 48" PRIOR TO EMBEDDING NEW DOWELS. LAP DOWEL 48 BAR DIAM. INTO NEW CMU.

3 Video Deck Framing Plan
1/8" = 1'-0"
NOTES:
1. REFER TO GENERAL NOTES ON SHEET S001.
2. CD-1 INDICATES 2" CONC. SLAB ON 2"x20ga GALV. EPICORE COMPOSITE FLOOR DECK (4" TOTAL THICKNESS). REINF. SLAB W/ 6x6-6W. T/SLAB EL. VARIES PER ARCH. ATTACH TO FRAMING W/ 5/8" PUDDLE WELDS ON 24x4 PATTERN W/ #10 TEK SCREW SIDELAP FASTENERS @ 30".
3. NCD-1 INDICATES 2-7/16" CONC. SLAB ON 9/16"x26ga METAL FORM DECK. REINF. SLAB W/ 6x6-6W. T/SLAB EL. PER ARCH.

4 Press Box Roof Framing Plan
1/8" = 1'-0"
NOTES:
1. REFER TO GENERAL NOTES ON SHEET S001.
2. RD-1 INDICATES 2"x20ga GALV. EPICORE ER2R ROOF DECK. ATTACH TO FRAMING W/ 3/4" PUDDLE WELDS ON 24x3 PATTERN W/ #12 TEK SCREW SIDELAP FASTENERS @ 18".

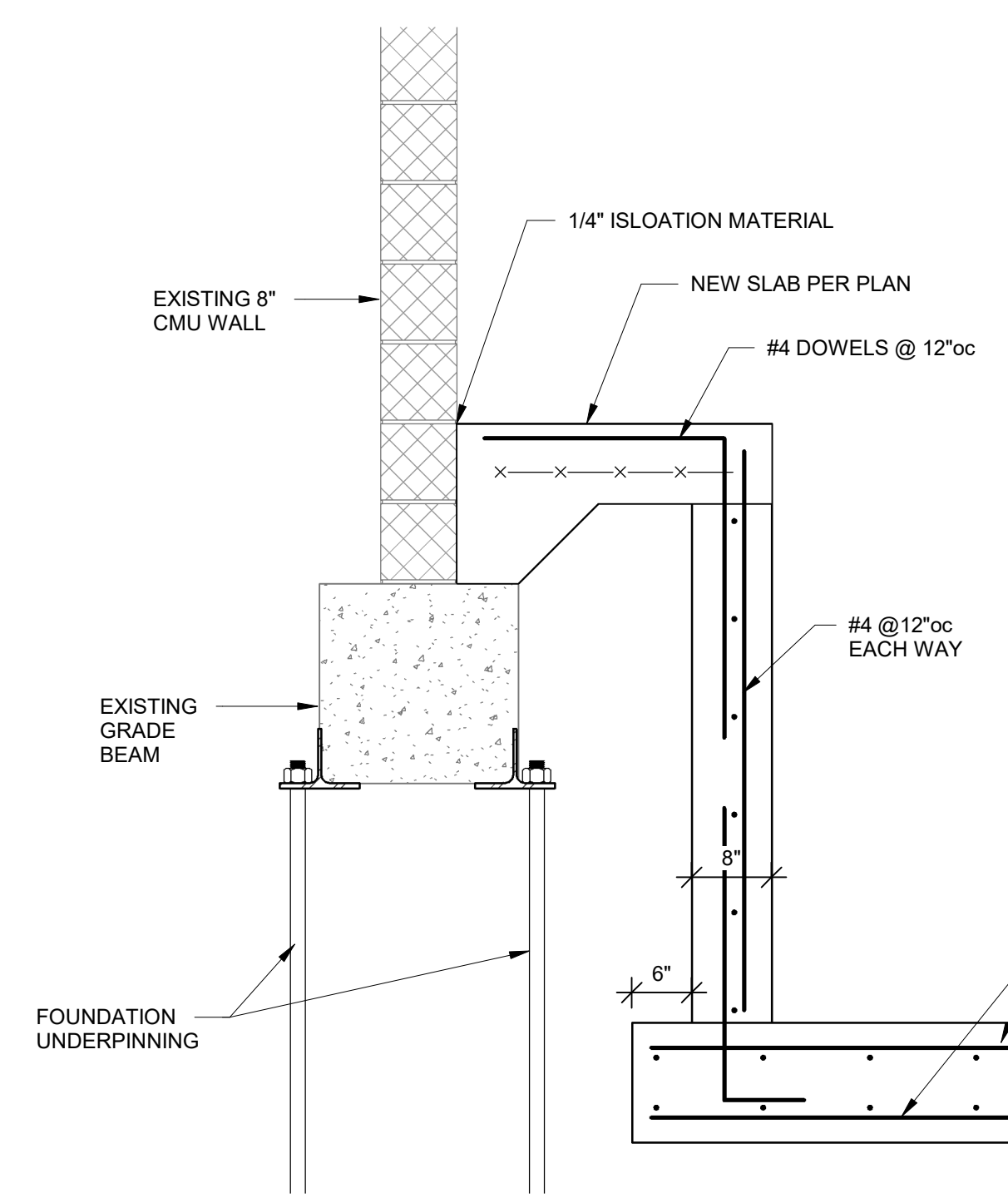

5 SECTION
3/4" = 1'-0"

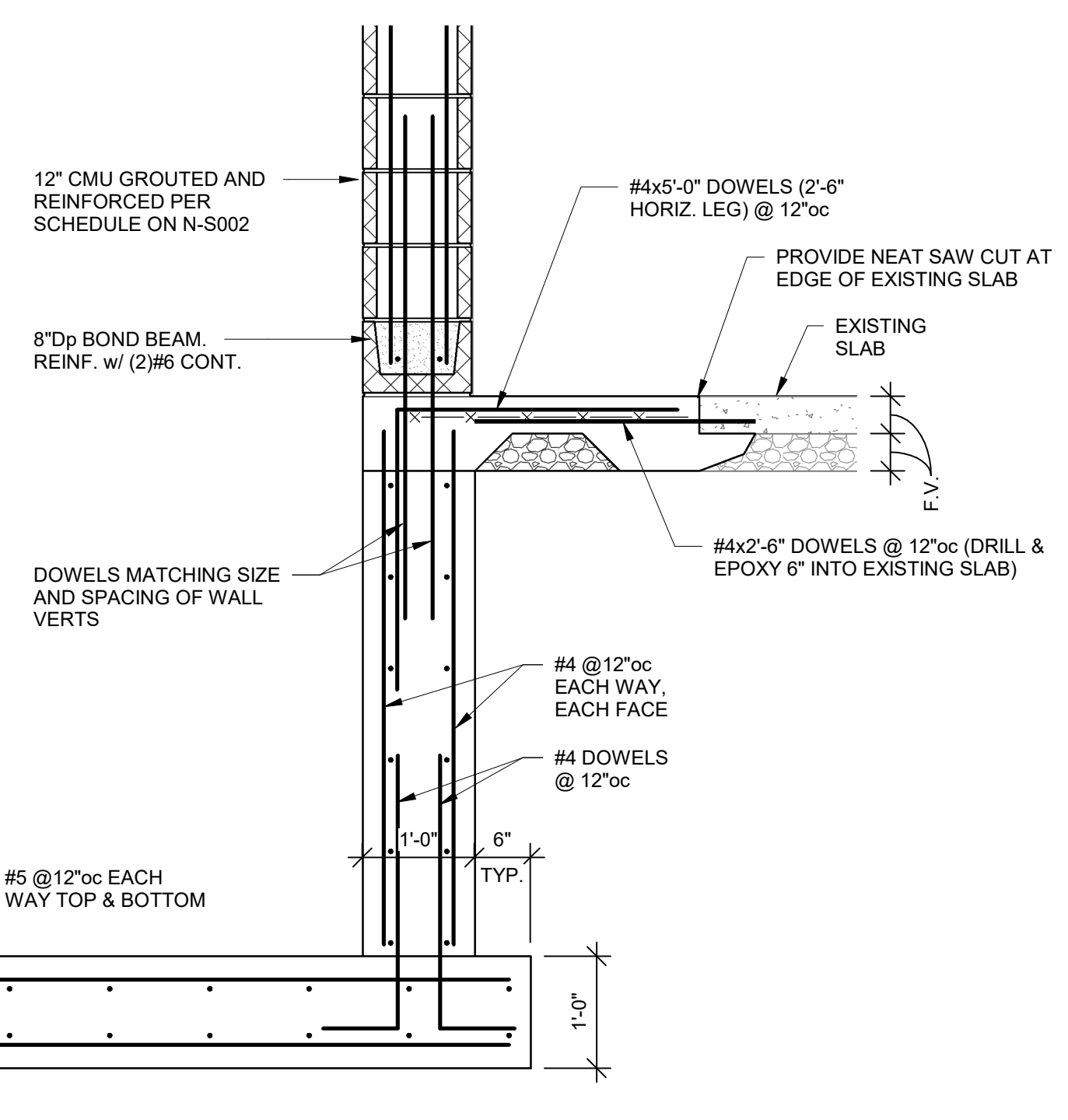

6 SECTION
3/4" = 1'-0"

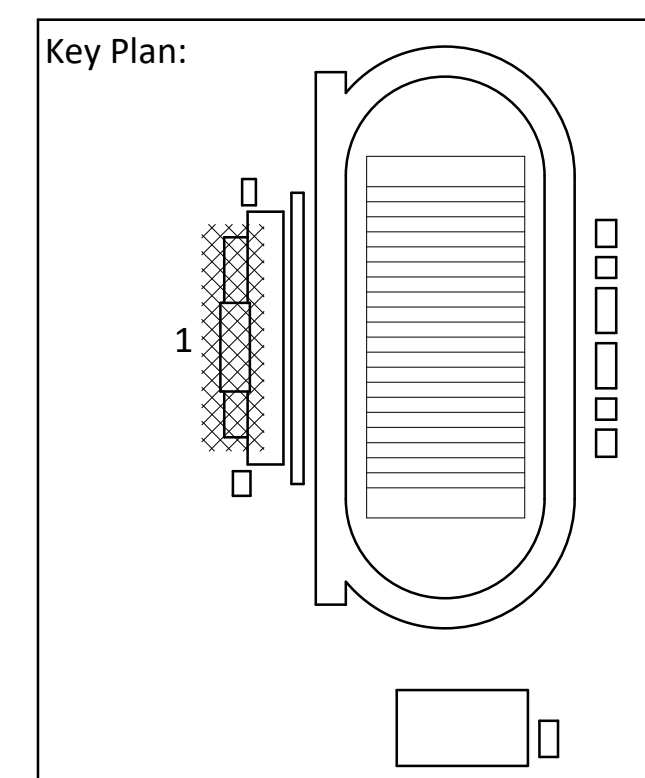
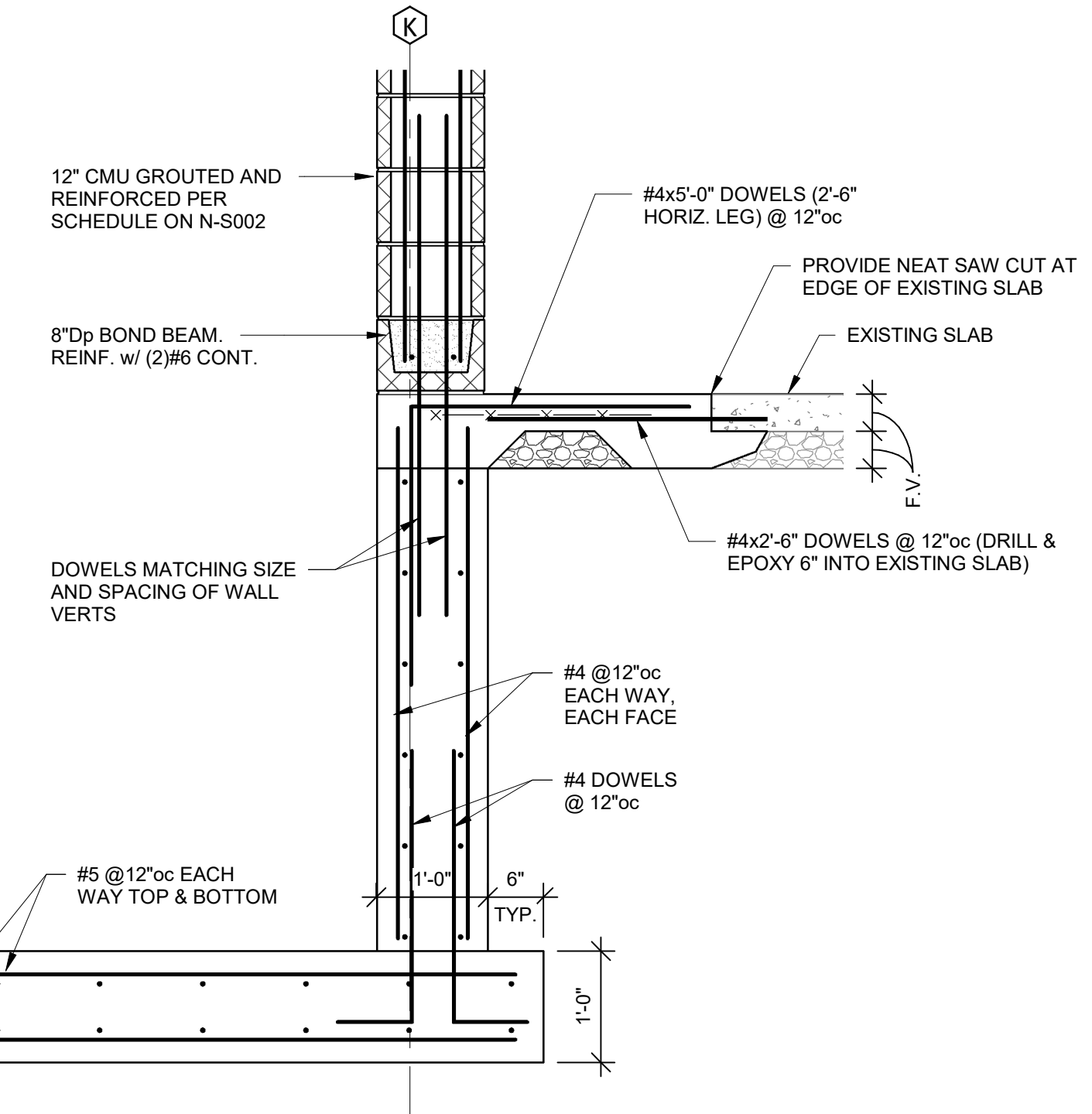
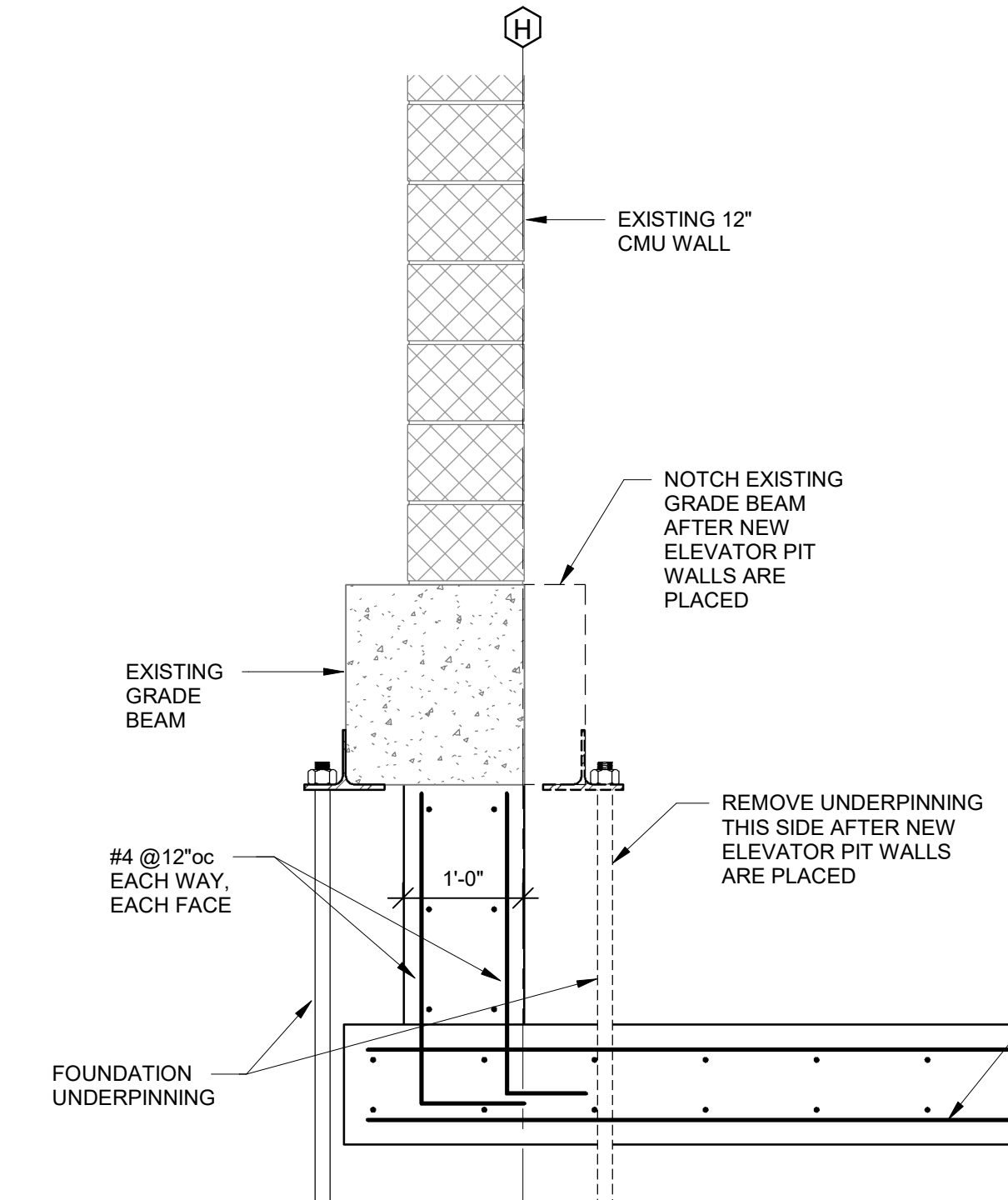

UNLESS A PROFESSIONAL SEAL WITH SIGNATURE AND DATE IS AFFIXED, THIS DOCUMENT IS PRELIMINARY AND IS NOT INTENDED FOR CONSTRUCTION, RECORDING PURPOSES OR IMPLEMENTATION.

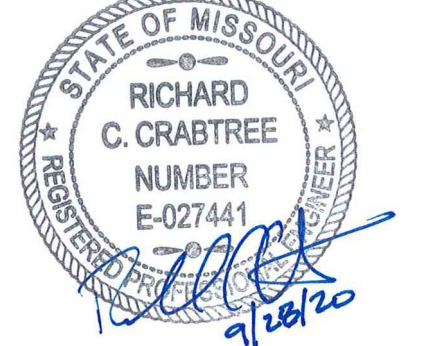

Architectural Corporation
Richard C. Crabtree
Missouri License No. E-027441
Date: MM/DD/YYYY
License No. A-0000000

REVISIONS

Number	DESCRIPTION	DATE

RELEASE FOR CONSTRUCTION AS NOTED ON PLANS REVIEW DEVELOPMENT SERVICES LEE'S SUMMIT, MISSOURI 12/28/2020

PROJECT NO: 0119-0101
DATE: September 28, 2020

Press Box Plans
N-S111
Bid Set

**Lee's Summit R7 District
Athletics Facilities**

Lee's Summit North High School
901 NE Douglas Street
Lee's Summit, MO 64086

owner:
Lee's Summit R7 School District
301 NE Tudor Road
Lee's Summit, MO 64086

architect:
Gould Evans
4200 Pennsylvania Avenue
Kansas City, MO 64111
816.931.6655 voice
www.gould-evans.com

structural engineer:
Bob D. Campbell & Company, Inc.
4338 Bellevue Avenue
Kansas City, MO 64111
816.531.4144

civil engineer:
Kaw Valley Engineering
14700 West 134th Terrace
Lenexa, KS 66215
913.485.0318

mechanical/electrical engineer:
Henderson Engineers
8345 Lenexa Drive | Suite 300
Lenexa, KS 66214
816.742.5000

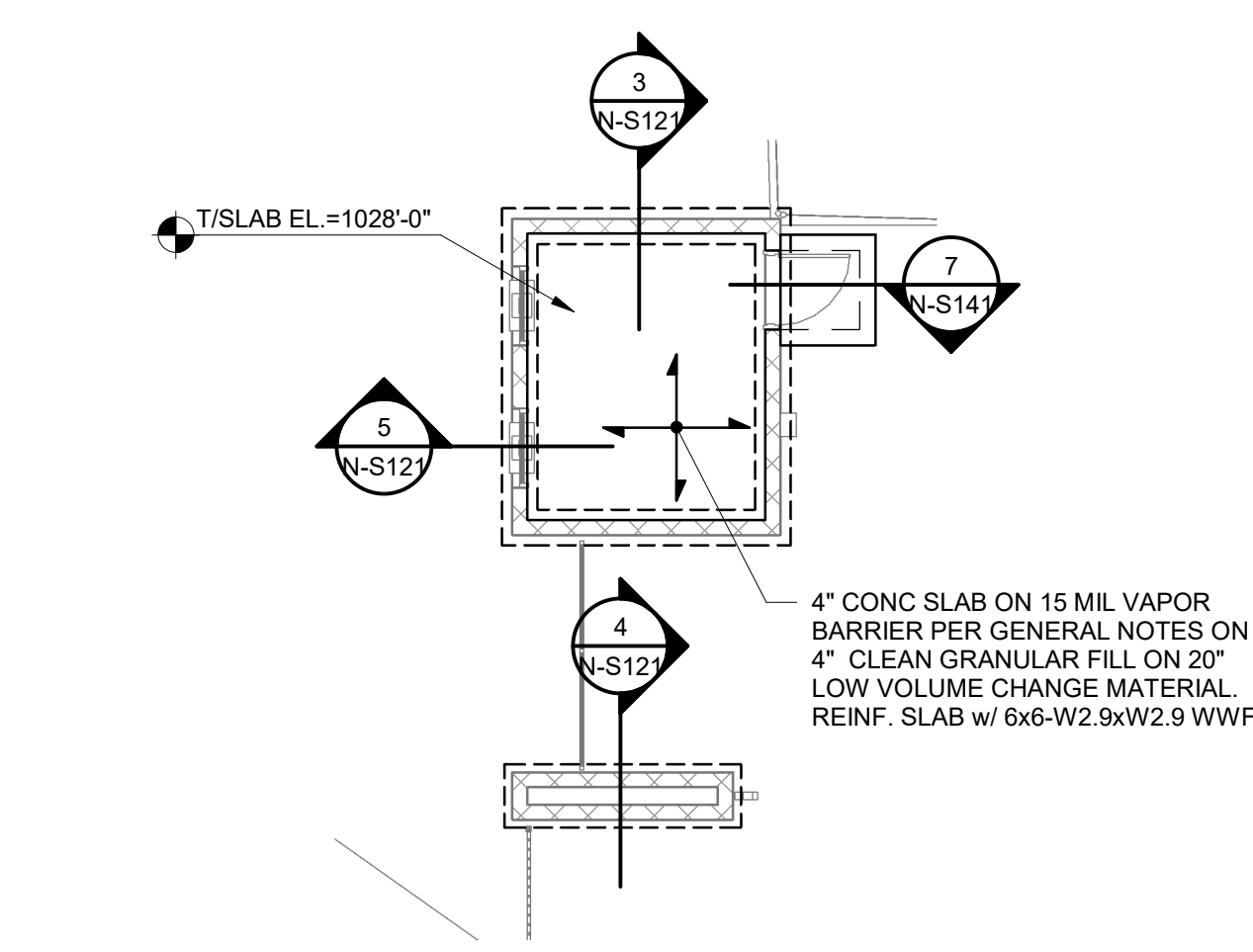

1 North Ticket Booth Foundation Plan
1/8" = 1'-0"

NOTES:
1. REFER TO GENERAL NOTES ON SHEET S001.

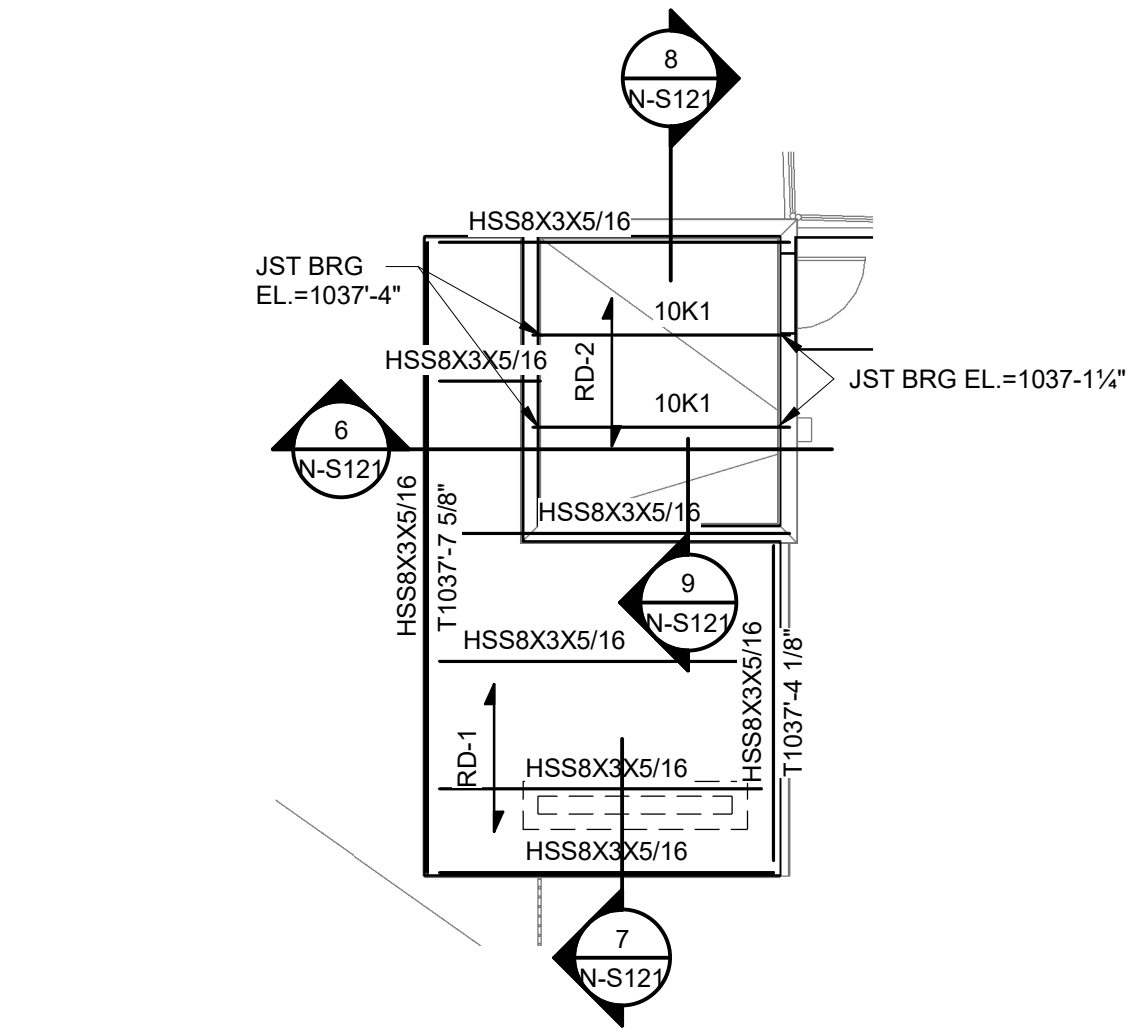

2 North Ticket Booth Framing Plan
1/8" = 1'-0"

NOTES:
1. REFER TO GENERAL NOTES ON SHEET S001.
2. RD-1 INDICATES 2"x20ga GALV. EPICORE ER2R ROOF DECK. PROVIDE 5/8" PUDDLE WELDS ON 24H PATTERN AND #10 TEK SCREW SIDELAP FASTENERS @ 36"oc
3. RD-2 INDICATES 1 1/2"x22ga GALV. WIDE RIB METAL ROOF DECK. PROVIDE 5/8" PUDDLE WELDS ON 36/7 PATTERN AND #10 TEK SCREW SIDELAP FASTENERS @ 36"oc

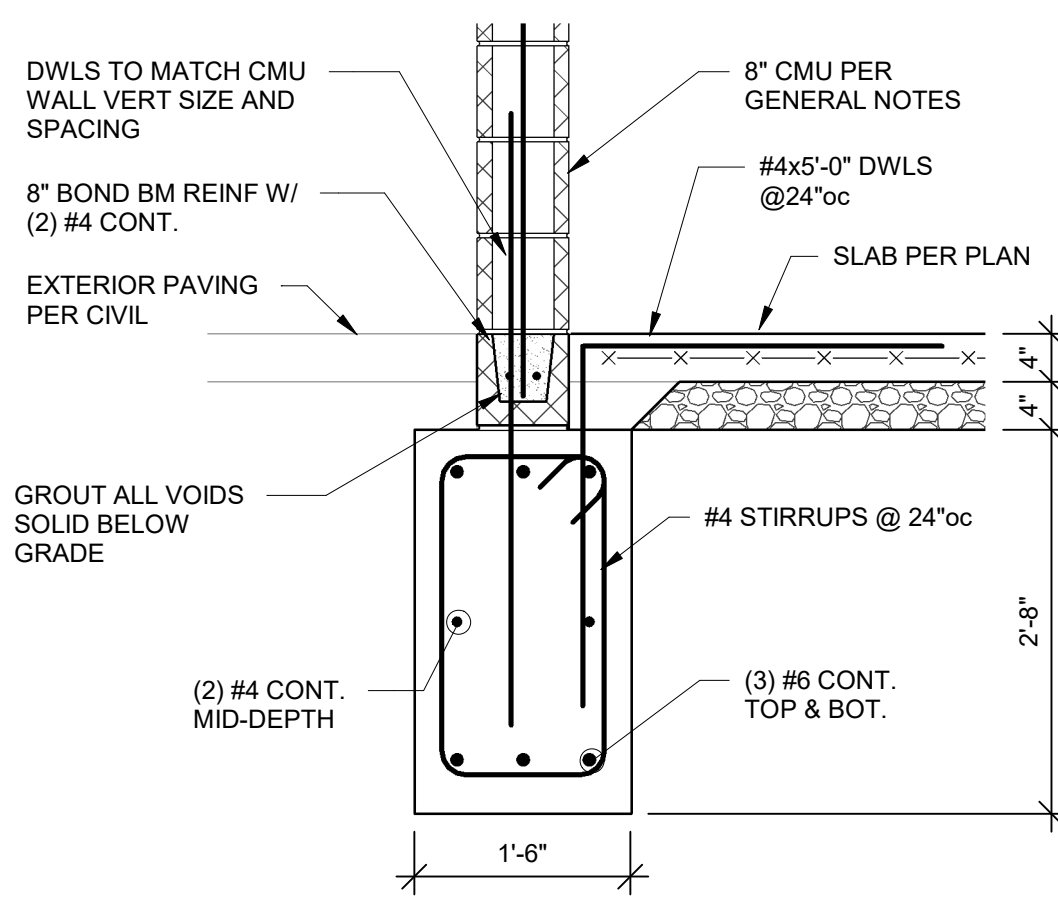

3 SECTION
3/4" = 1'-0"

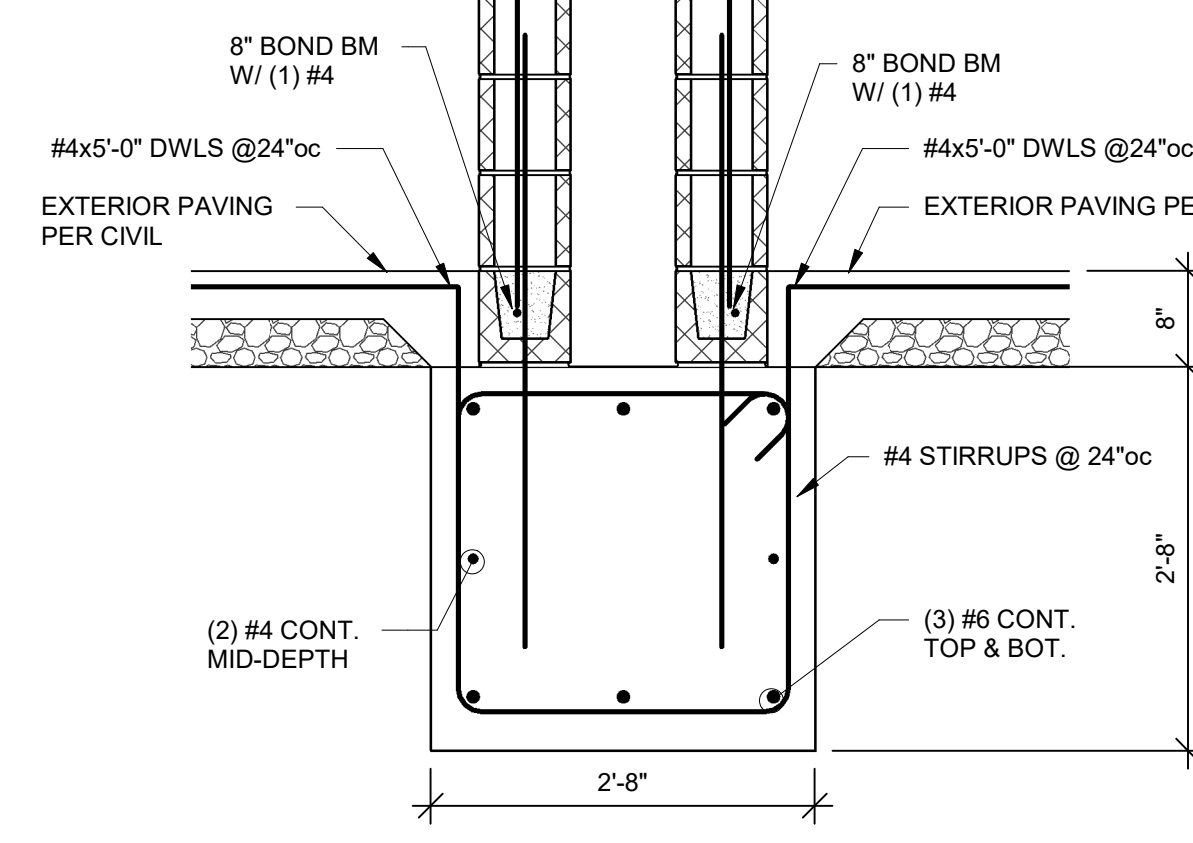

4 SECTION
3/4" = 1'-0"

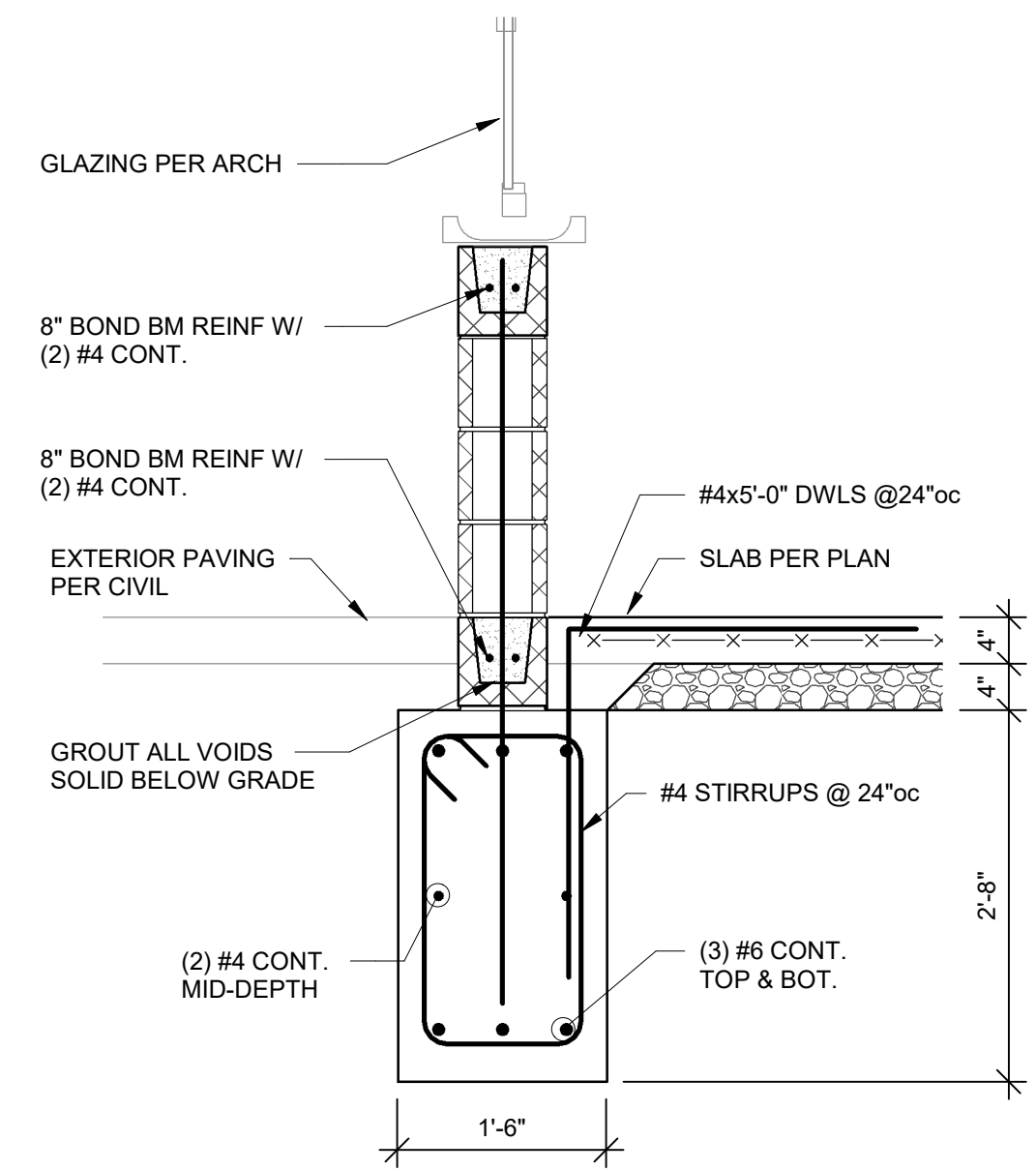

5 SECTION
3/4" = 1'-0"

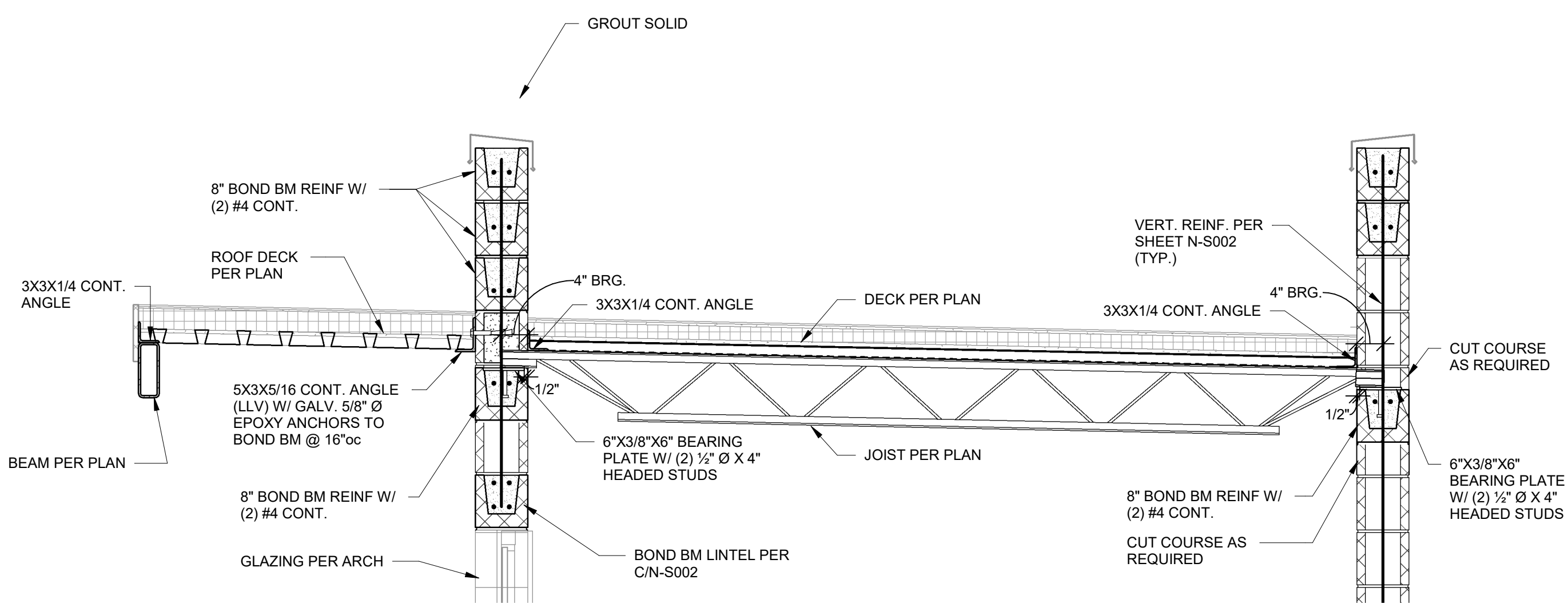

6 SECTION
3/4" = 1'-0"

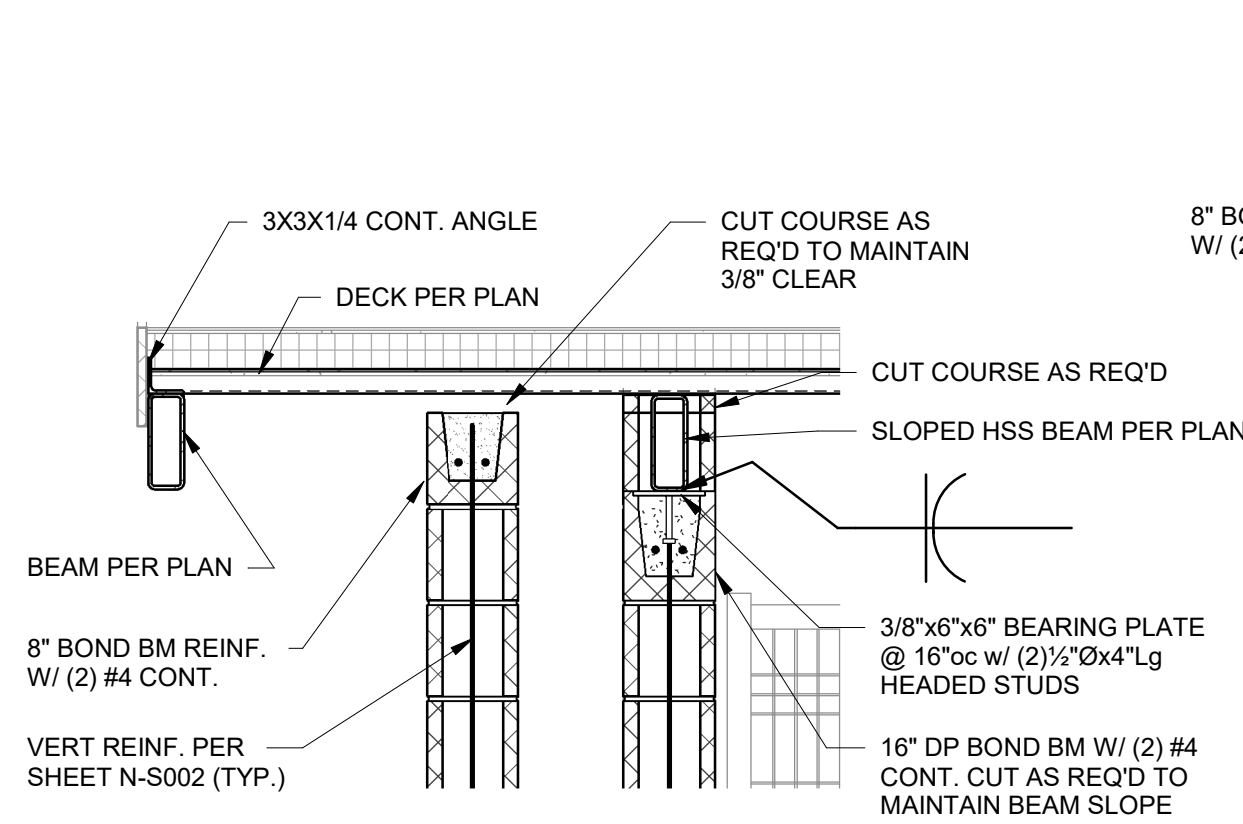

7 SECTION
3/4" = 1'-0"

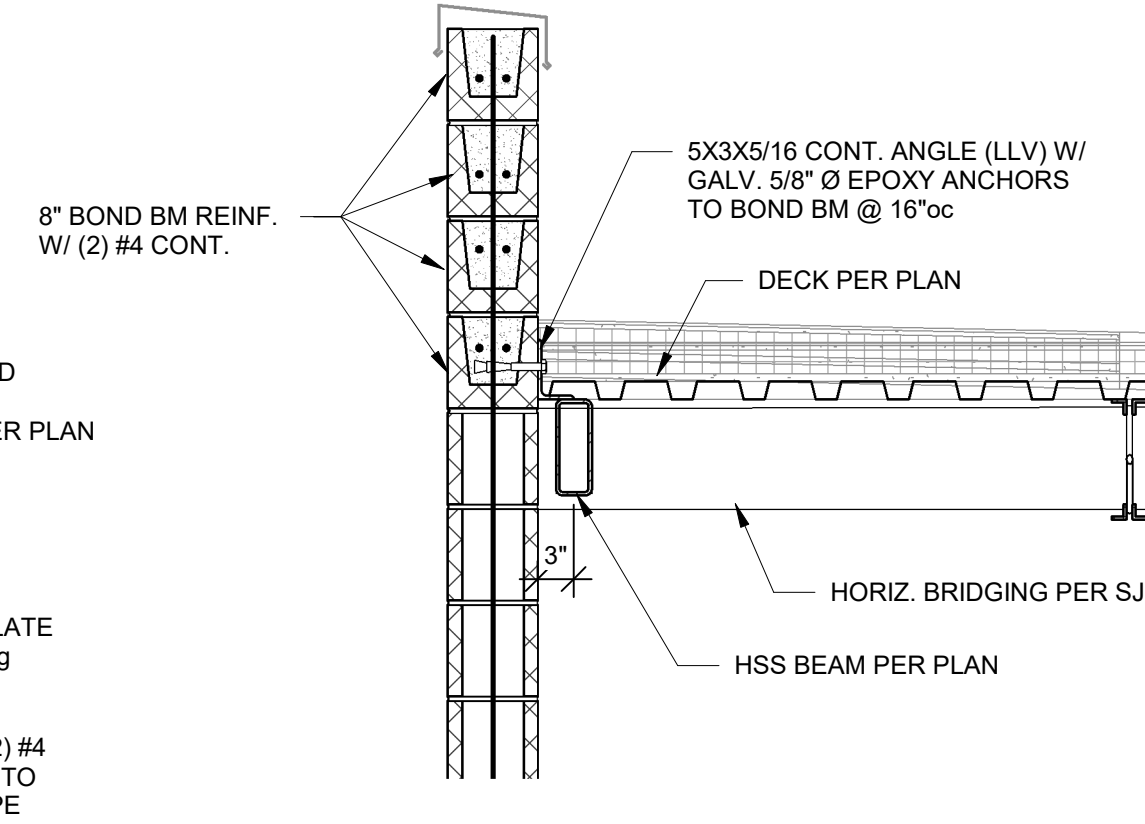

8 SECTION
3/4" = 1'-0"

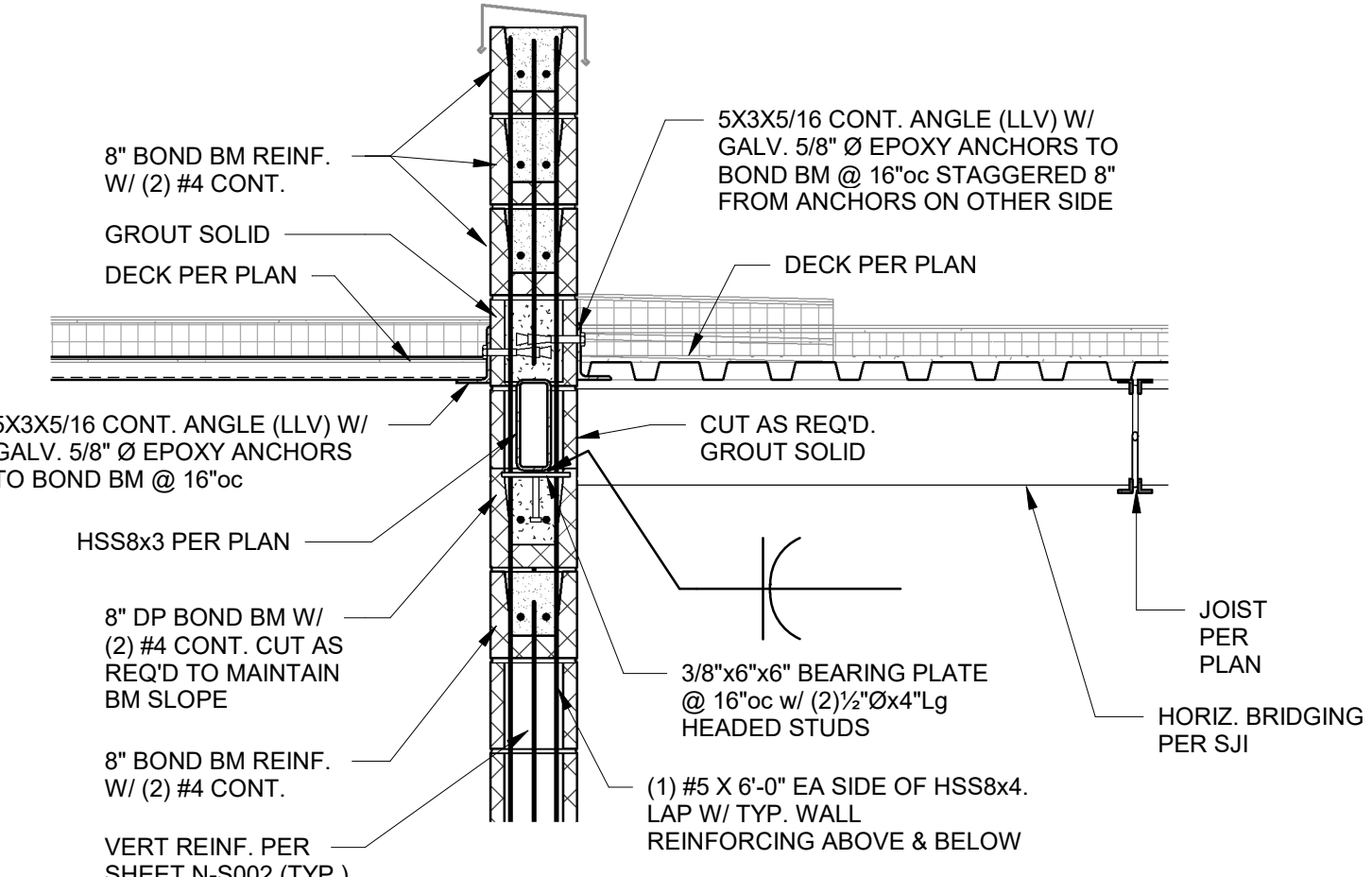

9 SECTION
3/4" = 1'-0"

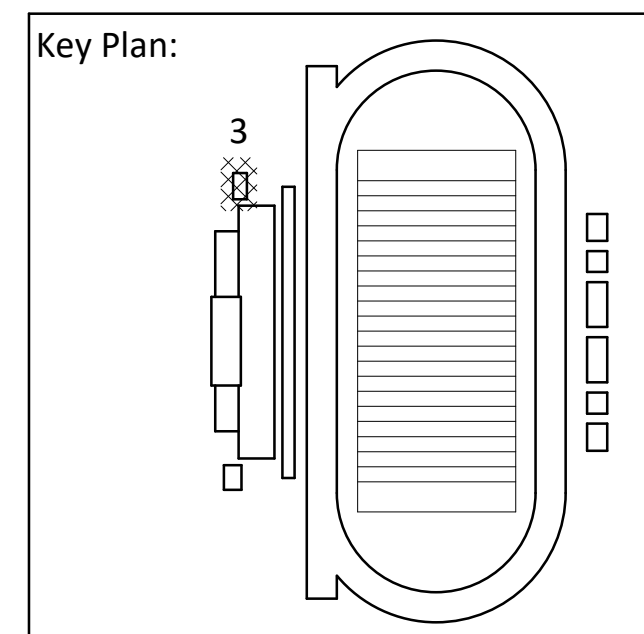

UNLESS A PROFESSIONAL SEAL WITH SIGNATURE AND DATE IS AFFIXED, THIS DOCUMENT IS PRELIMINARY AND IS NOT INTENDED FOR CONSTRUCTION, RECORDING PURPOSES OR IMPLEMENTATION.

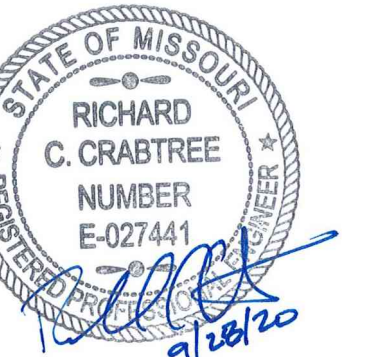

Architectural Corporation
Missouri License No. 2018027991
Jane Doe Date: MM/DD/YYYY
Architect License No. A-0000000

REVISIONS

Number	DESCRIPTION	DATE
--------	-------------	------

**RELEASE FOR
CONSTRUCTION**
AS NOTED ON PLANS REVIEW
DEVELOPMENT SERVICES
LEE'S SUMMIT, MISSOURI
12/28/2020

PROJECT NO: 0119-0101
DATE: September 28, 2020

North Ticket Booth
Plans

N-S121

Bid Set

**Lee's Summit R7 District
Athletics Facilities**

Lee's Summit North High School
901 NE Douglas Street
Lee's Summit, MO 64086

owner:
Lee's Summit R7 School District
301 NE Tudor Road
Lee's Summit, MO 64086

architect:
Gould Evans
4200 Pennsylvania Avenue
Kansas City, MO 64111
816.931.6655 voice
www.gouldevans.com

structural engineer:
Bob D. Campbell & Company, Inc.
4338 Bellevue Avenue
Kansas City, MO 64111
816.531.4144

civil engineer:
Kaw Valley Engineering
14700 West 134th Terrace
Lenexa, KS 66215
913.485.0318

mechanical/electrical engineer:
Henderson Engineers
8345 Lenexa Drive | Suite 300
Lenexa, KS 66214
816.742.5000

UNLESS A PROFESSIONAL SEAL WITH SIGNATURE AND DATE IS AFFIXED, THIS DOCUMENT IS PRELIMINARY AND IS NOT INTENDED FOR CONSTRUCTION, RECORDING PURPOSES OR IMPLEMENTATION.



Architectural Corporation
Missouri License No. 2018022991
Jane Doe Date: MM/DD/YYYY
Architect License No. A-0000000

REVISIONS

Number	DESCRIPTION	DATE

**RELEASE FOR
CONSTRUCTION**
AS NOTED ON PLANS REVIEW
DEVELOPMENT SERVICES
LEE'S SUMMIT, MISSOURI
12/28/2020

PROJECT NO: 0119-0101
DATE: September 28, 2020

South Ticket Booth
Plans

N-S131

Bid Set

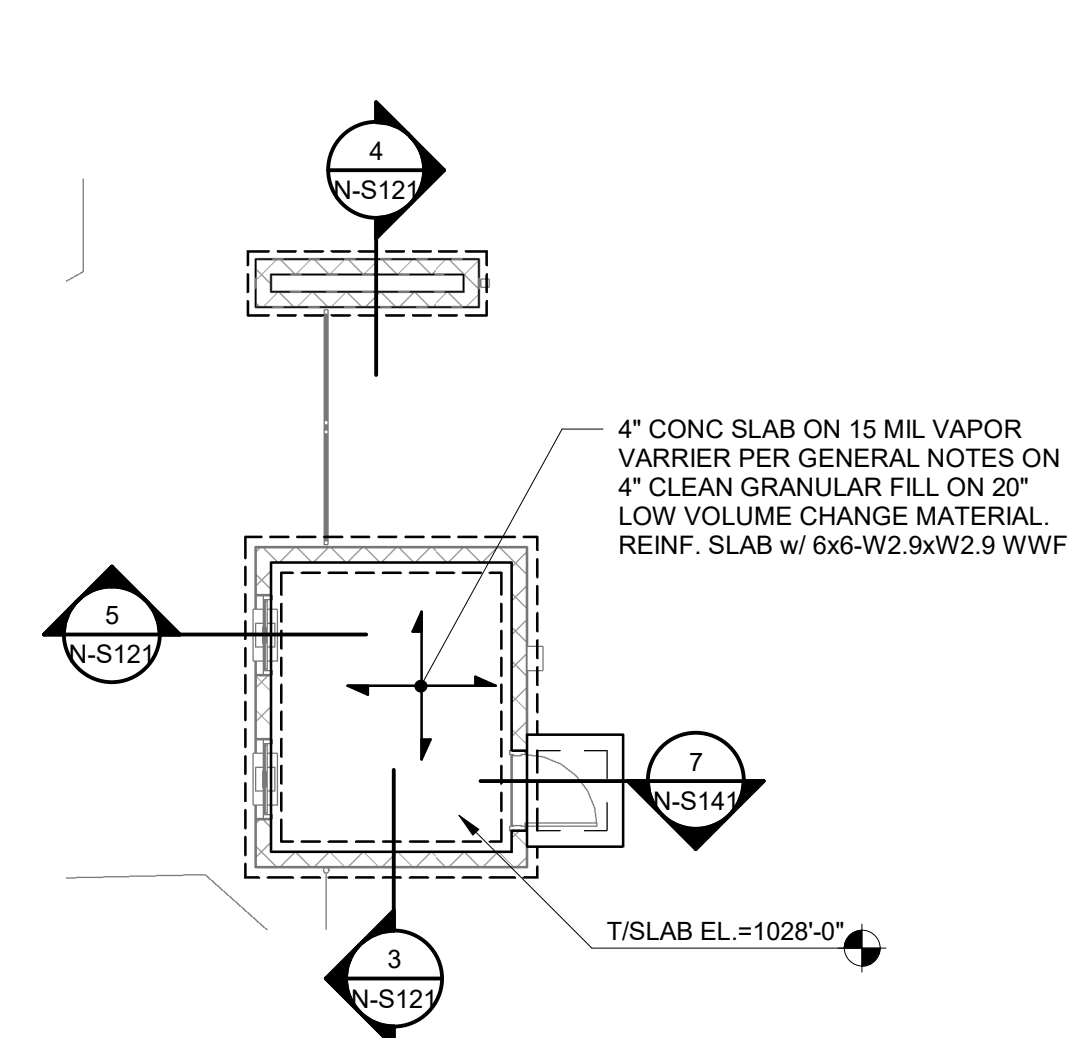

1 South Ticket Booth Foundation Plan

1/8" = 1'-0"
NOTES:
1. REFER TO GENERAL NOTES ON SHEET S001.

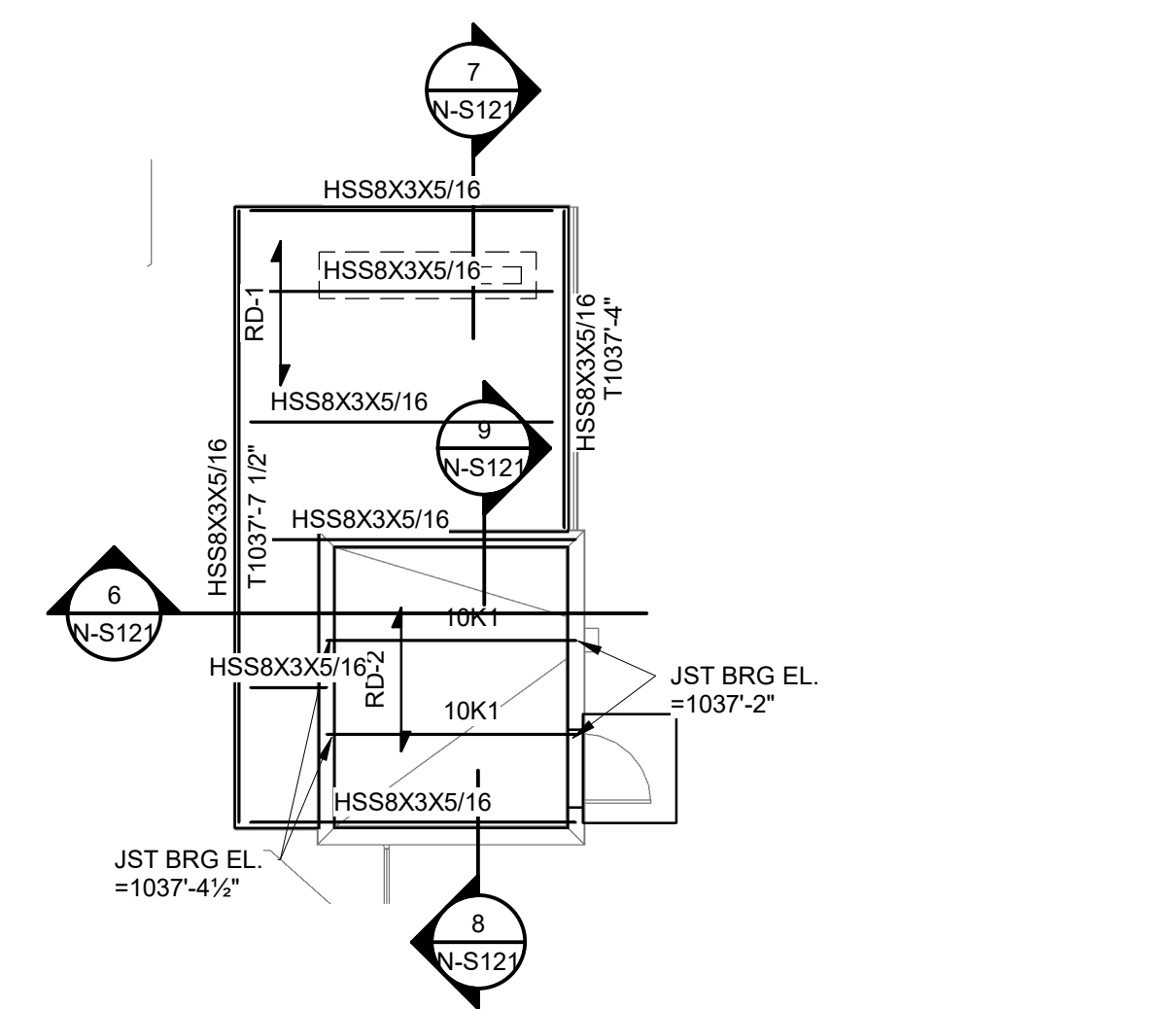

2 South Ticket Booth Framing Plan

NOTES:
1. REFER TO GENERAL NOTES ON SHEET S001.
2. RD-1 INDICATES 2"x20ga GALV. EPICORE ER2R ROOF DECK. PROVIDE 5/8" PUDDLE WELDS ON 24/4 PATTERN AND #10 TEK SCREW SIDELAP FASTENERS @ 36"oc
3. RD-2 INDICATES 1 1/2"x22ga GALV. WIDE RIB METAL ROOF DECK. PROVIDE 5/8" PUDDLE WELDS ON 36/7 PATTERN AND #10 TEK SCREW SIDELAP FASTENERS @ 36"oc

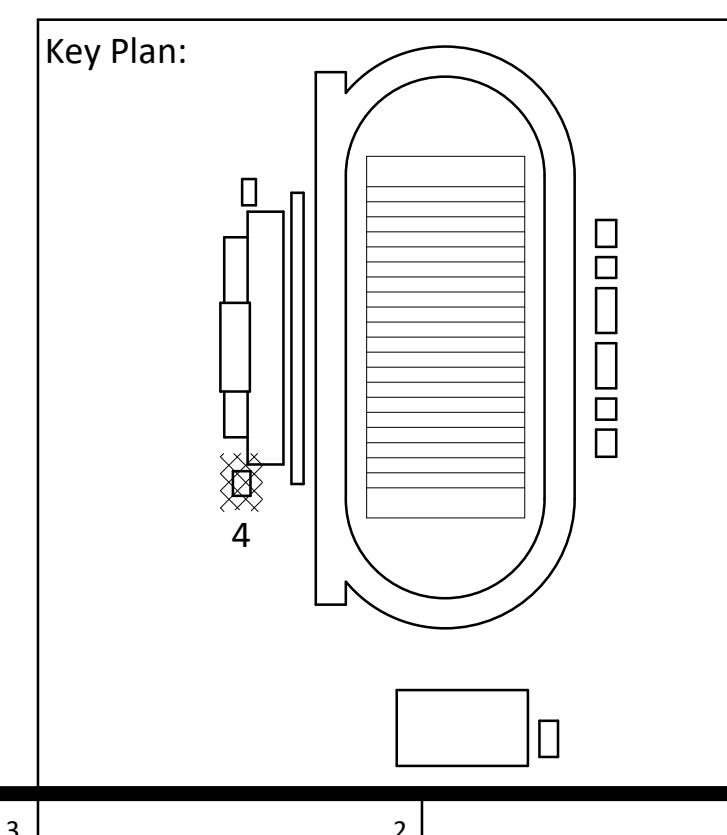

**Lee's Summit R7 District
Athletics Facilities**

Lee's Summit North High School
901 NE Douglas Street
Lee's Summit, MO 64086

owner:
Lee's Summit R7 School District
301 NE Tudor Road
Lee's Summit, MO 64086

architect:
Gould Evans
4200 Pennsylvania Avenue
Kansas City, MO 64111
816.931.6655 voice
www.goulddevans.com

structural engineer:
Bob D. Campbell & Company, Inc.
4338 Bellevue Avenue
Kansas City, MO 64111
816.531.4144

civil engineer:
Kaw Valley Engineering
14700 West 134th Terrace
Lenexa, KS 66215
913.485.0318

mechanical/electrical engineer:
Henderson Engineers
8345 Lenexa Drive | Suite 300
Lenexa, KS 66214
816.742.5000

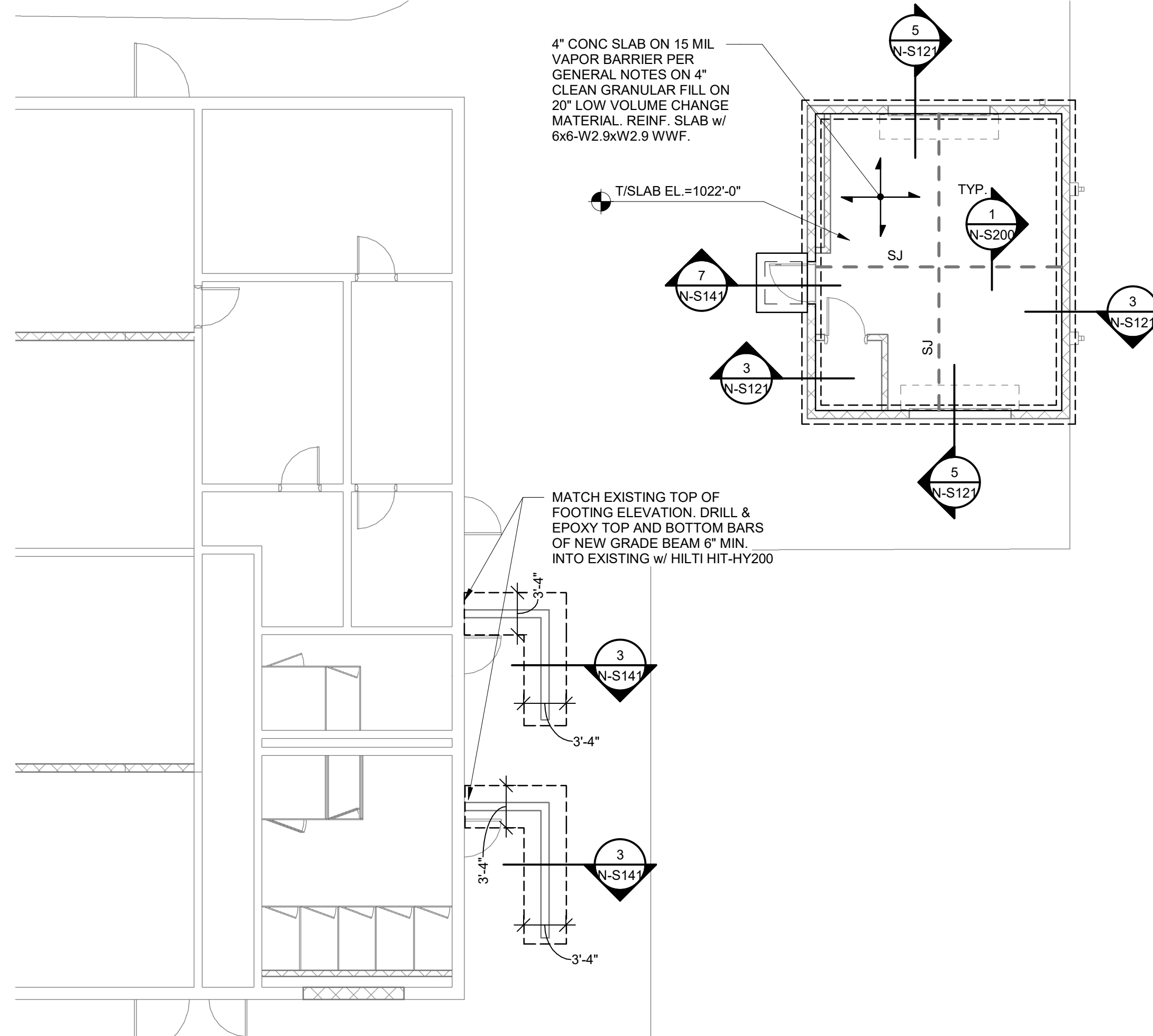

1 Visitor Restroom Foundation Plan
1/8" = 1'-0"
NOTES:
1. REFER TO GENERAL NOTES ON SHEET S001.

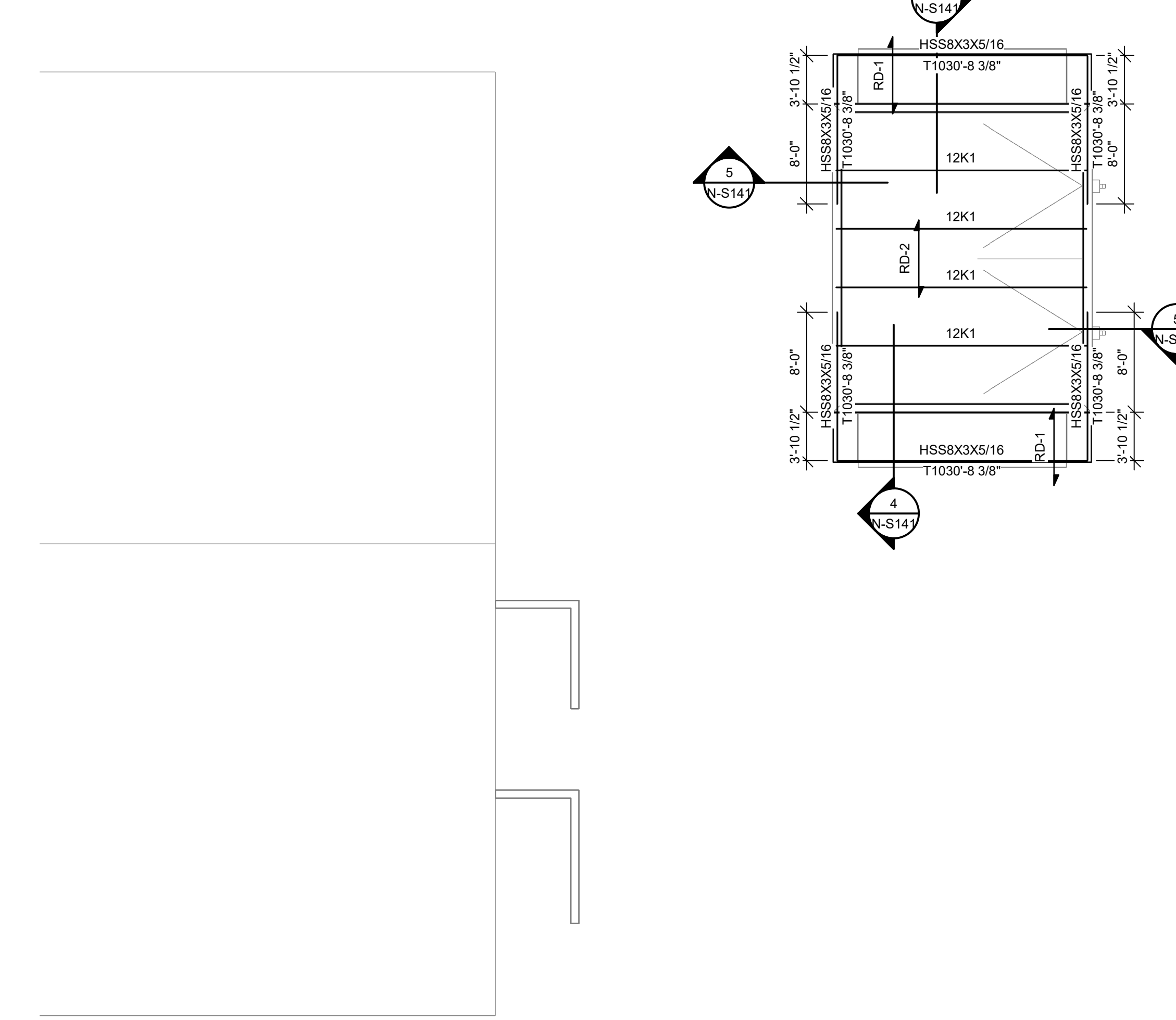

2 Visitor Restroom Framing Plan
1/8" = 1'-0"
NOTES:
1. REFER TO GENERAL NOTES ON SHEET S001.
2. RD-1 INDICATES 2"x20ga GALV. EPICORE ER2R ROOF DECK. PROVIDE 5/8" PUDDLE WELDS ON 2x4 PATTERN AND #10 TEK SCREW SIDELAP FASTENERS @ 36"oc
3. RD-2 INDICATES 1 1/2"x22ga GALV. WIDE RIB METAL ROOF DECK. PROVIDE 5/8" PUDDLE WELDS ON 3/8" PATTERN AND #10 TEK SCREW SIDELAP FASTENERS @ 36"oc.

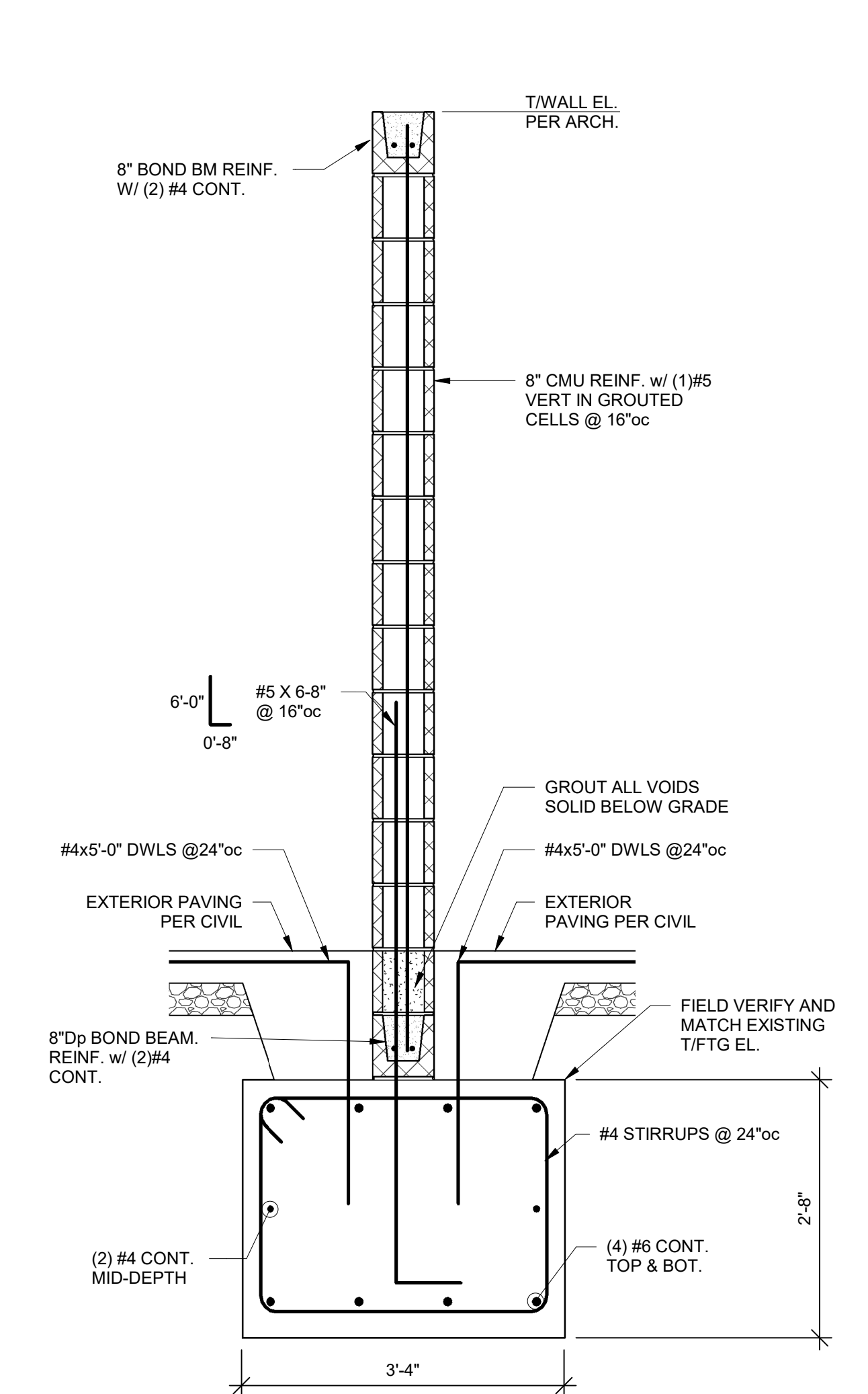

3 SECTION
3/4" = 1'-0"

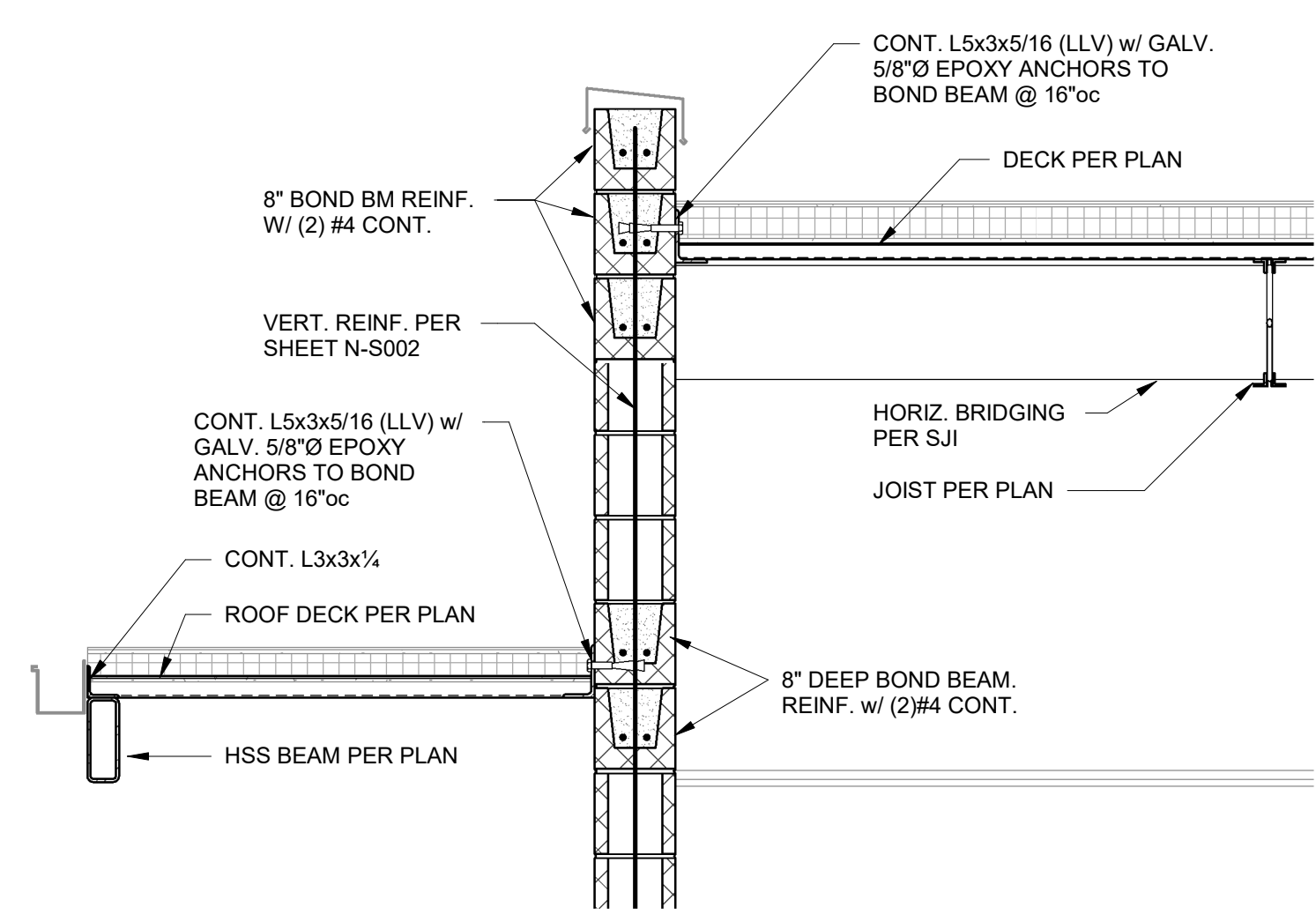

4 SECTION
3/4" = 1'-0"

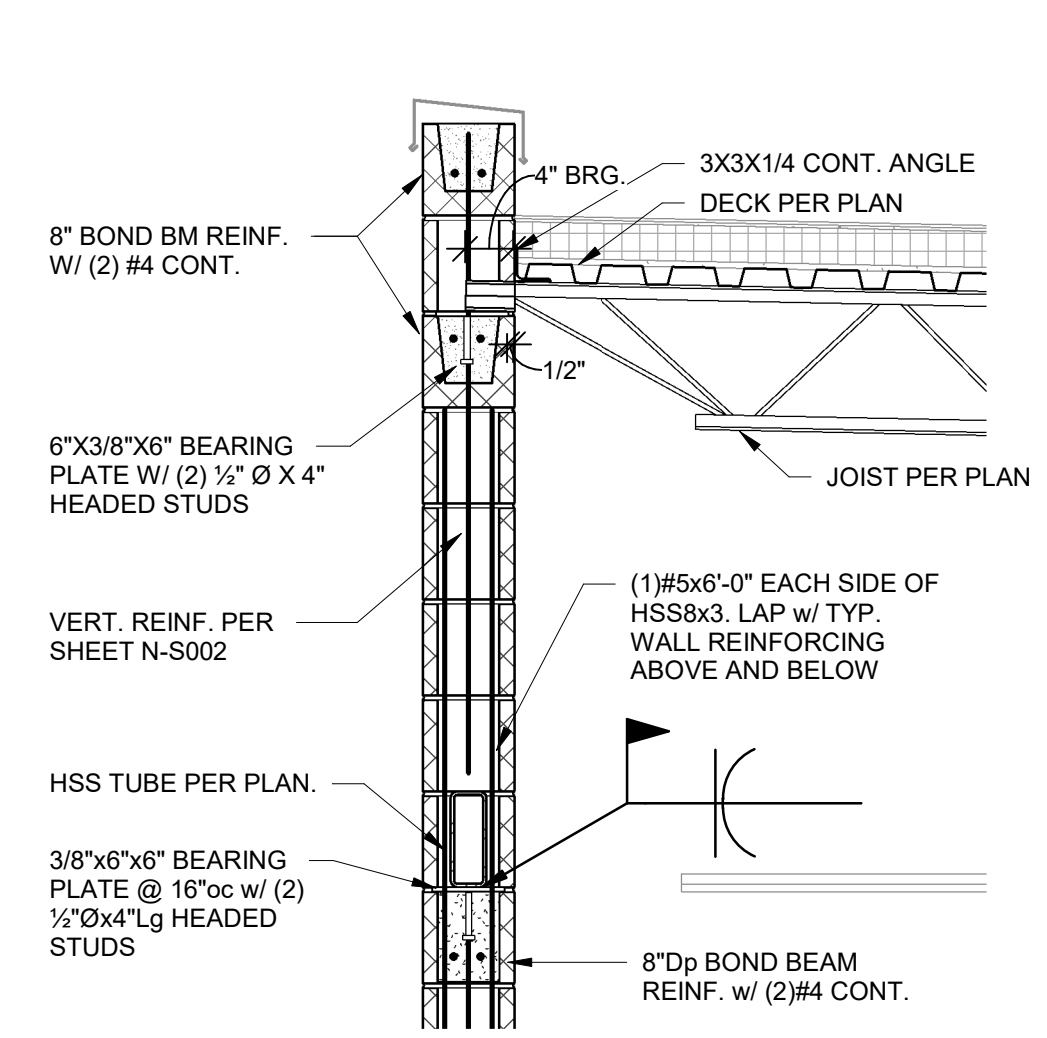

5 SECTION
3/4" = 1'-0"

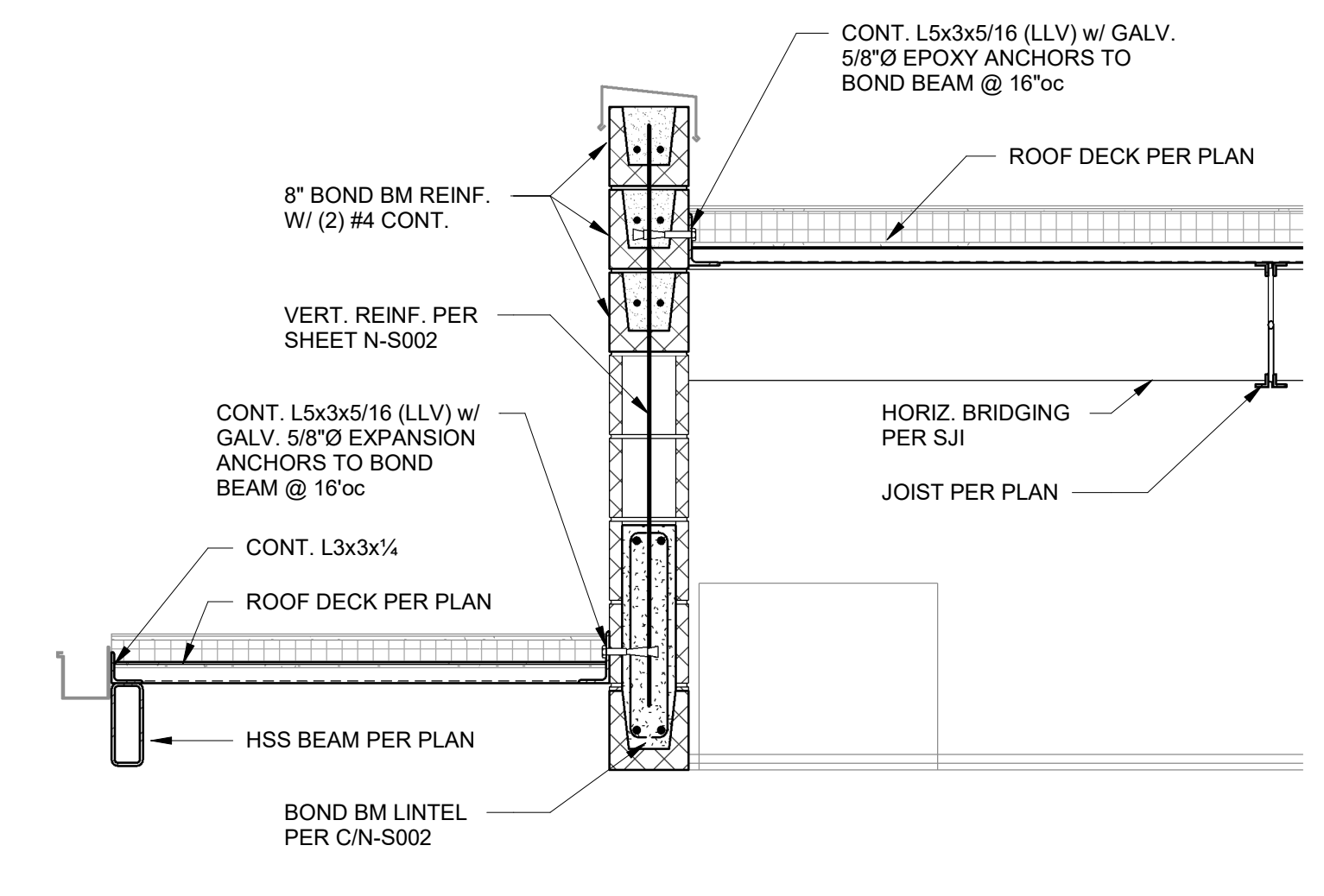

6 SECTION
3/4" = 1'-0"

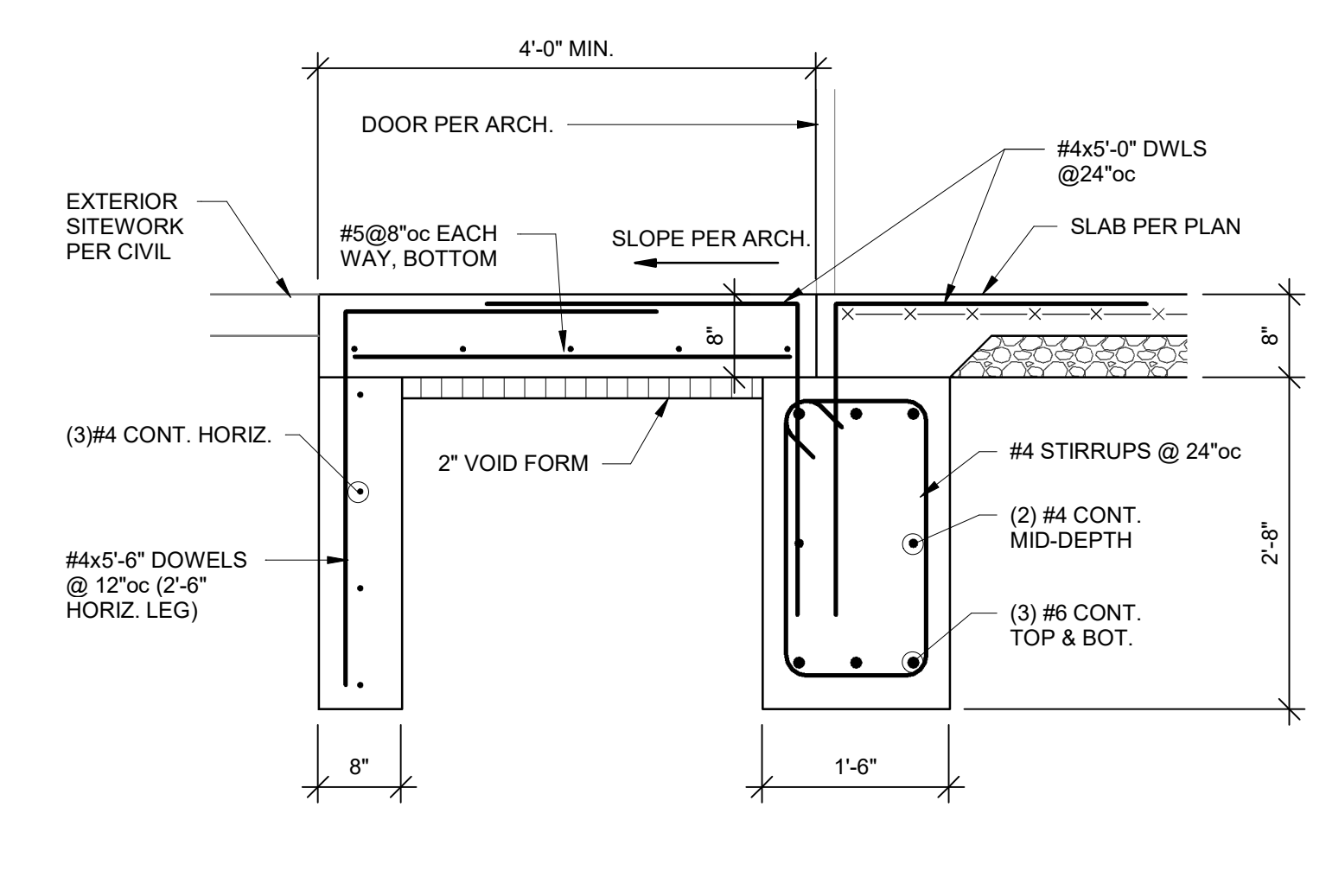

7 SECTION
3/4" = 1'-0"

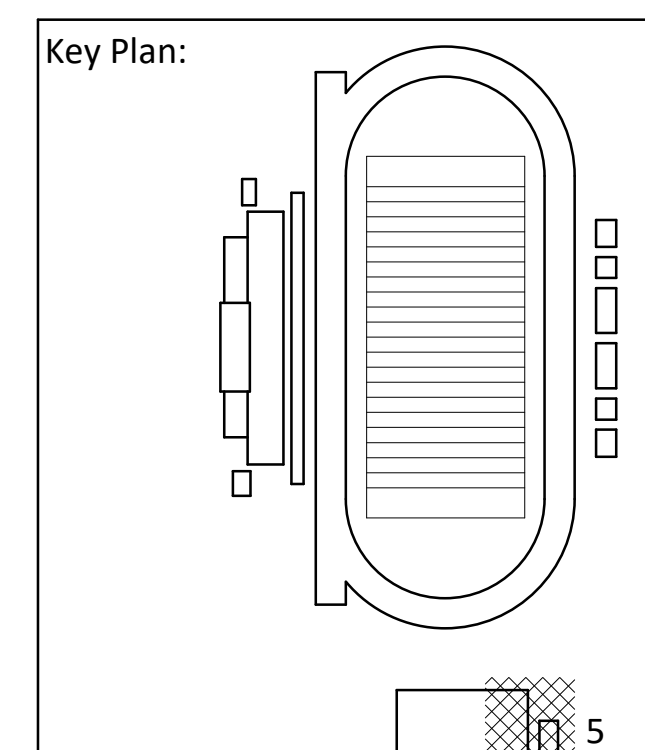

UNLESS A PROFESSIONAL SEAL WITH SIGNATURE AND DATE IS AFFIXED, THIS DOCUMENT IS PRELIMINARY AND IS NOT INTENDED FOR CONSTRUCTION, RECORDING PURPOSES OR IMPLEMENTATION.

STATE OF MISSOURI
RICHARD C. CRABTREE
NUMBER E-027441
DATE 9/29/2020

Architectural Corporation
Missouri License No. 2019022991
Jane Doe Date: MM/DD/YYYY
License No. A-0000000

REVISIONS

Number	DESCRIPTION	DATE

RELEASE FOR CONSTRUCTION
AS NOTED ON PLANS REVIEW
DEVELOPMENT SERVICES
LEE'S SUMMIT, MISSOURI
12/28/2020

PROJECT NO: 0119-0101
DATE: September 28, 2020

Vistor Restroom Plans
N-S141
Bid Set

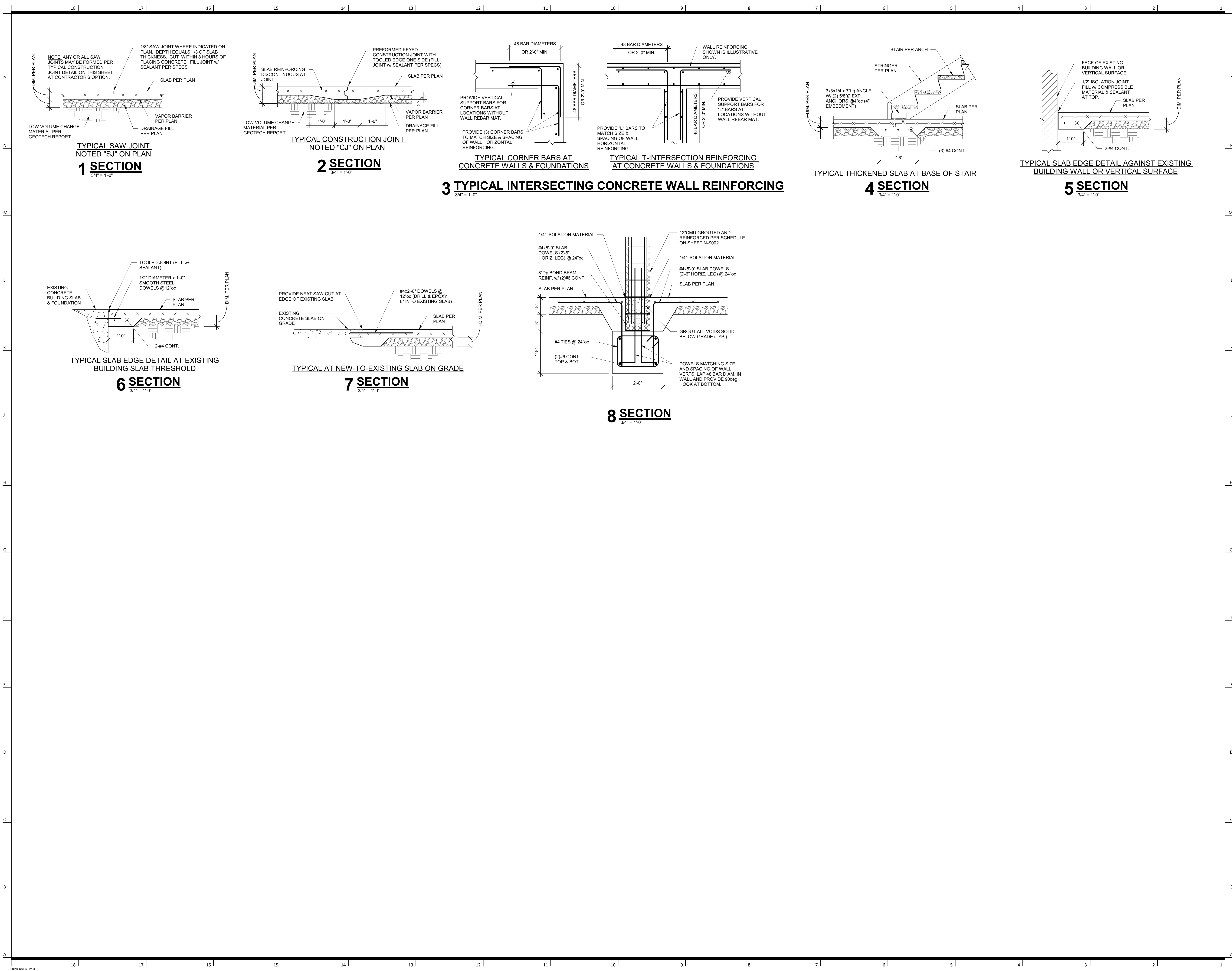

**Lee's Summit R7 District
Athletics Facilities**

Lee's Summit North High School
901 NE Douglas Street
Lee's Summit, MO 64086

owner:
Lee's Summit R7 School District
301 NE Tudor Road
Lee's Summit, MO 64086

architect:
Gould Evans
4200 Pennsylvania Avenue
Kansas City, MO 64111
816.931.6655 voice
www.goulddevans.com

structural engineer:
Bob D. Campbell & Company, Inc.
4338 Bellevue Avenue
Kansas City, MO 64111
816.531.4144

civil engineer:
Kaw Valley Engineering
14700 West 134th Terrace
Lenexa, KS 66215
913.485.0318

mechanical/electrical engineer:
Henderson Engineers
8345 Lenexa Drive | Suite 300
Lenexa, KS 66214
816.742.5000

UNLESS A PROFESSIONAL SEAL WITH SIGNATURE AND DATE IS AFFIXED, THIS DOCUMENT IS PRELIMINARY AND IS NOT INTENDED FOR CONSTRUCTION, RECORDING PURPOSES OR IMPLEMENTATION.

STATE OF MISSOURI
RICHARD C. CRABTREE
NUMBER E-027441
Architectural Corporation
Missouri License No. 2018022991
Jane Doe Date: MM/DD/YYYY
Architect License No. A-0000000

REVISIONS

Number	DESCRIPTION	DATE

RELEASE FOR CONSTRUCTION AS NOTED ON PLANS REVIEW DEVELOPMENT SERVICES LEE'S SUMMIT, MISSOURI
12/28/2020

PROJECT NO: 0119-0101
DATE: September 28, 2020

**Lee's Summit R7 District
Athletics Facilities**

Lee's Summit North High School
901 NE Douglas Street
Lee's Summit, MO 64086

owner:
Lee's Summit R7 School District
301 NE Tudor Road
Lee's Summit, MO 64086

architect:
Gould Evans
4200 Pennsylvania Avenue
Kansas City, MO 64111
816.931.6655 voice
www.gould-evans.com

structural engineer:
Bob D. Campbell & Company, Inc.
4338 Bellevue Avenue
Kansas City, MO 64111
816.331.4144

civil engineer:
Kaw Valley Engineering
14700 West 134th Terrace
Lenexa, KS 66215
913.485.0318

mechanical/electrical engineer:
Henderson Engineers
8345 Lenexa Drive | Suite 300
Lenexa, KS 66214
816.742.5000

UNLESS A PROFESSIONAL SEAL WITH SIGNATURE AND DATE IS AFFIXED, THIS DOCUMENT IS PRELIMINARY AND IS NOT INTENDED FOR CONSTRUCTION, RECORDING PURPOSES OR REPRESENTATION.



Architectural Corporation
Missouri License No. 2318027991
Jane Doe Date: MM/DD/YYYY
Architect License No. A-0000000

REVISIONS		
Number	DESCRIPTION	DATE

**RELEASE FOR
CONSTRUCTION**
AS NOTED ON PLANS REVIEW
DEVELOPMENT SERVICES
LEE'S SUMMIT, MISSOURI
12/28/2020

PROJECT NO: 0119-0101
DATE: September 28, 2020

Framing Sections

N-S300

Bid Set

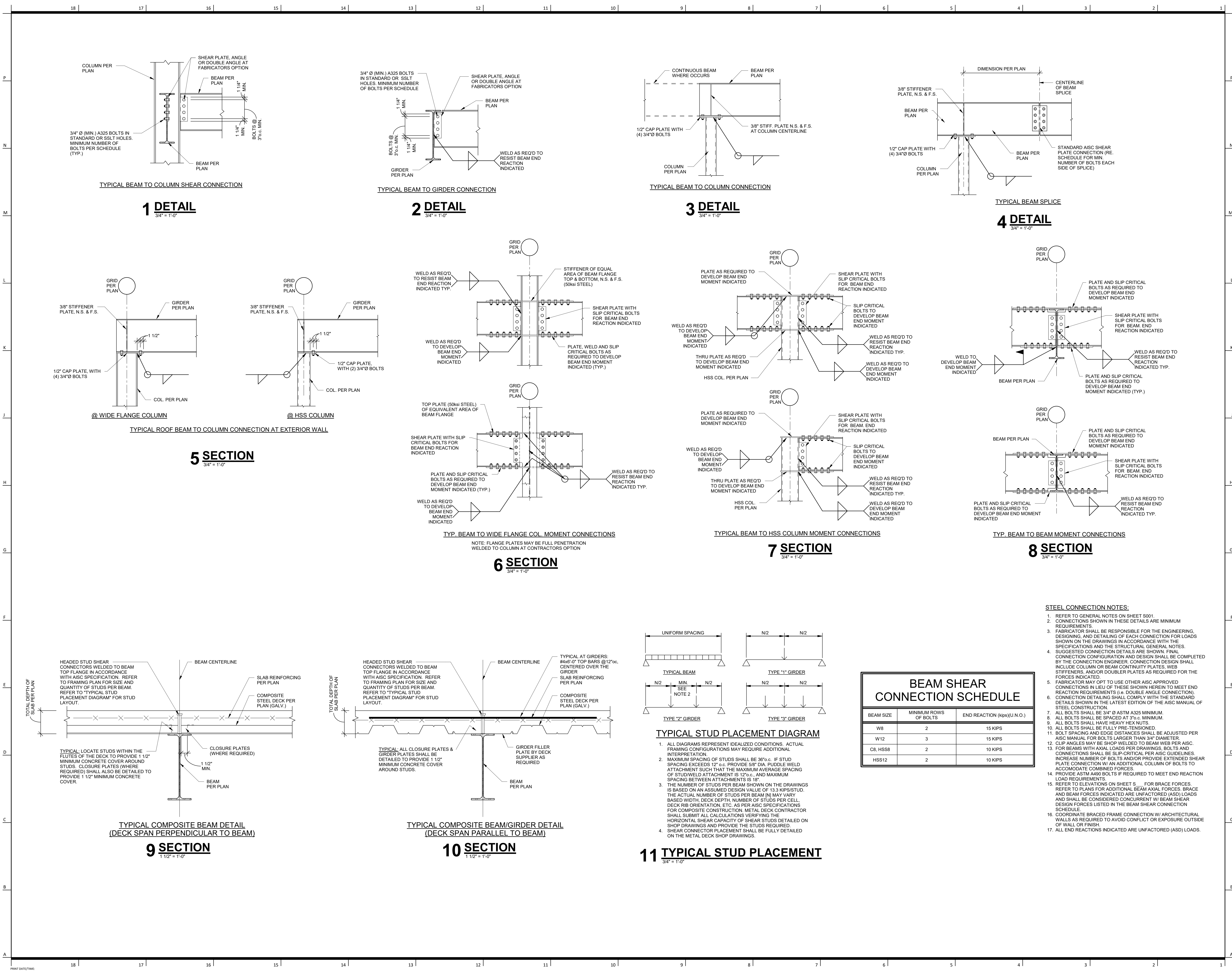

- STEEL CONNECTION NOTES:**
- REFER TO GENERAL NOTES ON SHEET S001.
 - CONNECTIONS SHOWN IN THESE DETAILS ARE MINIMUM REQUIREMENTS.
 - FABRICATOR SHALL BE RESPONSIBLE FOR THE ENGINEERING, DESIGNING, AND DETAILING OF EACH CONNECTION FOR LOADS SHOWN ON THE DRAWINGS IN ACCORDANCE WITH THE SPECIFICATIONS AND THE STRUCTURAL GENERAL NOTES.
 - SUGGESTED CONNECTION DETAILS ARE SHOWN. FINAL CONNECTION CONFIGURATION AND DESIGN SHALL BE COMPLETED BY THE CONNECTION ENGINEER. CONNECTION DESIGN SHALL INCLUDE COLUMN OR BEAM CONTINUITY PLATES, WEB STIFFENERS, AND/OR DOUBLER PLATES AS REQUIRED FOR THE FORCES INDICATED.
 - FABRICATOR MAY OPT TO USE OTHER AISC APPROVED CONNECTIONS IN LIEU OF THESE SHOWN HEREIN TO MEET END REACTION REQUIREMENTS (i.e. DOUBLE ANGLE CONNECTION).
 - CONNECTION DETAILING SHALL COMPLY WITH THE STANDARD DETAILS SHOWN IN THE LATEST EDITION OF THE AISC MANUAL OF STEEL CONSTRUCTION.
 - ALL BOLTS SHALL BE 3/4" Ø ASTM A325 MINIMUM.
 - ALL BOLTS SHALL BE SPACED AT 3" O.C. MINIMUM.
 - ALL BOLTS SHALL HAVE HEAVY HEX NUTS.
 - ALL BOLTS SHALL BE FULLY PRE-TENSIONED.
 - BOLT SPACING AND EDGE DISTANCES SHALL BE ADJUSTED PER AISC MANUAL FOR BOLTS LARGER THAN 3/4" DIAMETER.
 - CLIP ANGLES MAY BE SHOP WELDED TO BEAM WEB PER AISC.
 - FOR BEAMS WITH AXIAL LOADS PER DRAWINGS, BOLTS AND CONNECTIONS SHALL BE SLIP CRITICAL PER AISC GUIDELINES. INCREASE NUMBER OF BOLTS AND/OR PROVIDE EXTENDED SHEAR PLATE CONNECTION W/ AN ADDITIONAL COLUMN OF BOLTS TO ACCOMMODATE COMBINED FORCES.
 - PROVIDE ASTM A490 BOLTS IF REQUIRED TO MEET END REACTION LOAD REQUIREMENTS.
 - REFER TO ELEVATIONS ON SHEET S FOR BRACE FORCES. REFER TO PLANS FOR ADDITIONAL BEAM AXIAL FORCES. BRACE AND BEAM FORCES INDICATED ARE UNFACTORED (ASD) LOADS AND SHALL BE CONSIDERED CONCURRENT W/ BEAM SHEAR DESIGN FORCES LISTED IN THE BEAM SHEAR CONNECTION SCHEDULE.
 - COORDINATE BRACED FRAME CONNECTION W/ ARCHITECTURAL WALLS AS REQUIRED TO AVOID CONFLICT OR EXPOSURE OUTSIDE OF WALL OR FINISH.
 - ALL END REACTIONS INDICATED ARE UNFACTORED (ASD) LOADS.

BEAM SHEAR CONNECTION SCHEDULE		
BEAM SIZE	MINIMUM ROWS OF BOLTS	END REACTION (kips)(U.N.O.)
W8	2	15 KIPS
W12	3	15 KIPS
C8, HSS8	2	10 KIPS
HSS12	2	10 KIPS

- TYPICAL STUD PLACEMENT DIAGRAM**
- ALL DIAGRAMS REPRESENT IDEALIZED CONDITIONS. ACTUAL FRAMING CONFIGURATIONS MAY REQUIRE ADDITIONAL INTERPRETATION.
 - MAXIMUM SPACING OF STUDS SHALL BE 36" O.C. IF STUD SPACING EXCEEDS 12" O.C. PROVIDE 5/8" DIA. PUDDLE WELD ATTACHMENT SUCH THAT THE MAXIMUM AVERAGE SPACING OF STUD/WELD ATTACHMENT IS 12" O.C. AND MAXIMUM SPACING BETWEEN ATTACHMENTS IS 18".
 - THE NUMBER OF STUDS PER BEAM SHOWN ON THE DRAWINGS IS BASED ON AN ASSUMED DESIGN VALUE OF 13.3 KIPS/STUD. THE ACTUAL NUMBER OF STUDS PER BEAM (N) MAY VARY BASED ON WIDTH, DECK DEPTH, NUMBER OF STUDS PER CELL, SHEAR RIB ORIENTATION, ETC. AS PER AISC SPECIFICATIONS FOR COMPOSITE CONSTRUCTION. METAL DECK CONTRACTOR SHALL SUBMIT ALL CALCULATIONS VERIFYING THE HORIZONTAL SHEAR CAPACITY OF SHEAR STUDS DETAILED ON SHOP DRAWINGS AND PROVIDE THE STUDS REQUIRED.
 - SHEAR CONNECTOR PLACEMENT SHALL BE FULLY DETAILED ON THE METAL DECK SHOP DRAWINGS.

**Lee's Summit R7 District
Athletics Facilities**

Lee's Summit North High School
901 NE Douglas Street
Lee's Summit, MO 64086

owner:
Lee's Summit R7 School District
301 NE Tudor Road
Lee's Summit, MO 64086

architect:
Gould Evans
4200 Pennsylvania Avenue
Kansas City, MO 64111
816.931.6655 voice
www.goulddevans.com

structural engineer:
Bob D. Campbell & Company, Inc.
4338 Bellevue Avenue
Kansas City, MO 64111
816.531.4144

civil engineer:
Kaw Valley Engineering
14700 West 134th Terrace
Lenexa, KS 66215
913.485.0318

mechanical/electrical engineer:
Henderson Engineers
8345 Lenexa Drive | Suite 300
Lenexa, KS 66214
816.742.5000

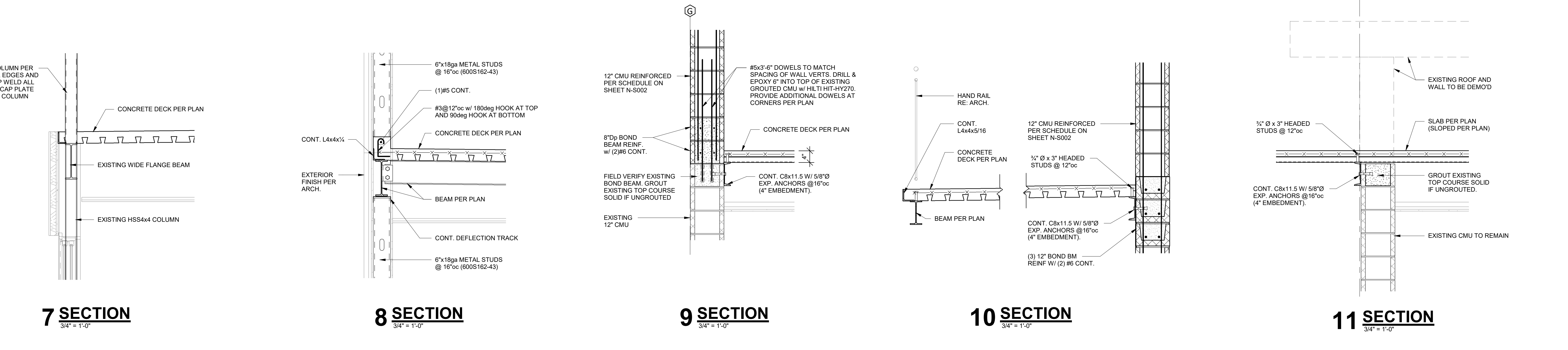
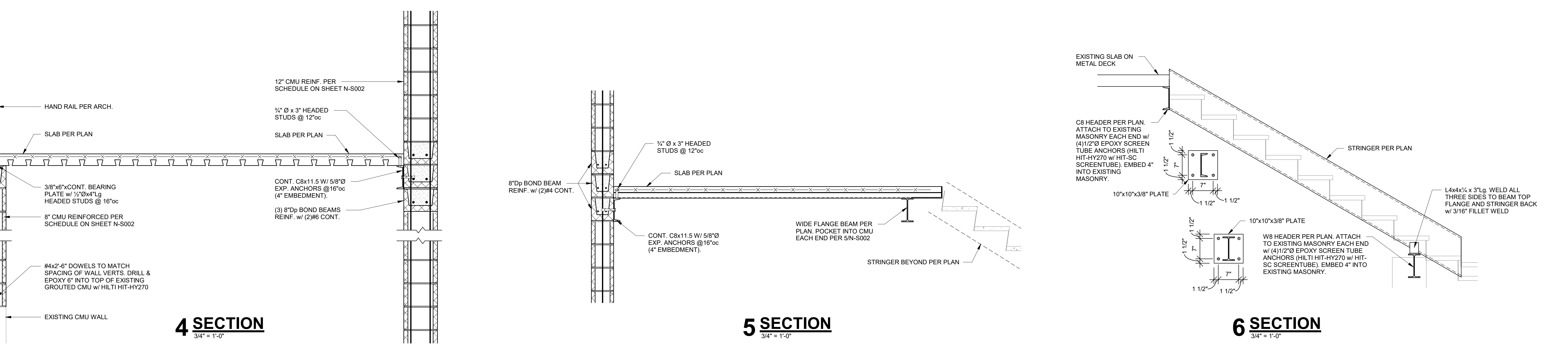
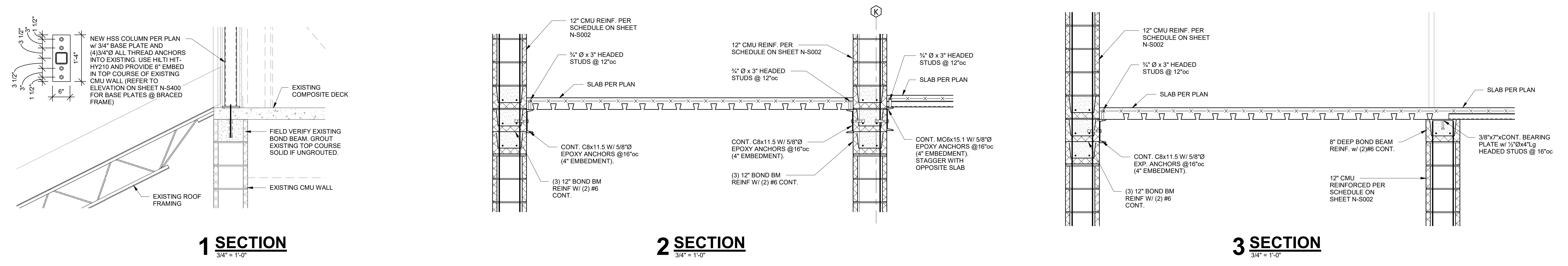

UNLESS A PROFESSIONAL SEAL WITH SIGNATURE AND DATE IS AFFIXED, THIS DOCUMENT IS PRELIMINARY AND IS NOT INTENDED FOR CONSTRUCTION, RECORDING PURPOSES OR IMPLEMENTATION.



Architectural Corporation
Missouri License No. 2018022991
Jane Doe Date: MM/DD/YYYY
License No. A-0000000

REVISIONS

Number	DESCRIPTION	DATE

RELEASE FOR
CONSTRUCTION
AS NOTED ON PLANS REVIEW
DEVELOPMENT SERVICES
LEE'S SUMMIT, MISSOURI
12/28/2020

PROJECT NO: 0119-0101
DATE: September 28, 2020

**Lee's Summit R7 District
Athletics Facilities**

Lee's Summit North High School
901 NE Douglas Street
Lee's Summit, MO 64086

owner:
Lee's Summit R7 School District
301 NE Tudor Road
Lee's Summit, MO 64086

architect:
Gould Evans
4200 Pennsylvania Avenue
Kansas City, MO 64111
816.931.6655 voice
www.goulddevans.com

structural engineer:
Bob D. Campbell & Company, Inc.
4338 Bellevue Avenue
Kansas City, MO 64111
816.531.4144

civil engineer:
Kaw Valley Engineering
14700 West 134th Terrace
Lenexa, KS 66215
913.485.0318

mechanical/electrical engineer:
Henderson Engineers
8345 Lenexa Drive | Suite 300
Lenexa, KS 66214
816.742.5000

UNLESS A PROFESSIONAL SEAL WITH SIGNATURE AND DATE IS
AFFIXED, THIS DOCUMENT IS PRELIMINARY AND IS NOT INTENDED FOR
CONSTRUCTION, RECORDING PURPOSES OR IMPLEMENTATION.

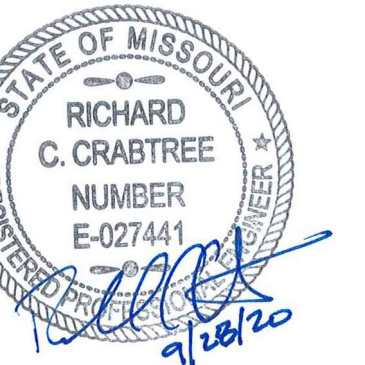

Architectural Corporation
Missouri License No. 70180272991
Jane Doe Date: MM/DD/YYYY
Architect License No. A-0000000

REVISIONS

Number	DESCRIPTION	DATE

RELEASE FOR
CONSTRUCTION
AS NOTED ON PLANS REVIEW
DEVELOPMENT SERVICES
LEE'S SUMMIT, MISSOURI
12/28/2020

PROJECT NO: 0119-0101
DATE: September 28, 2020

Framing Sections

N-S302

Bid Set

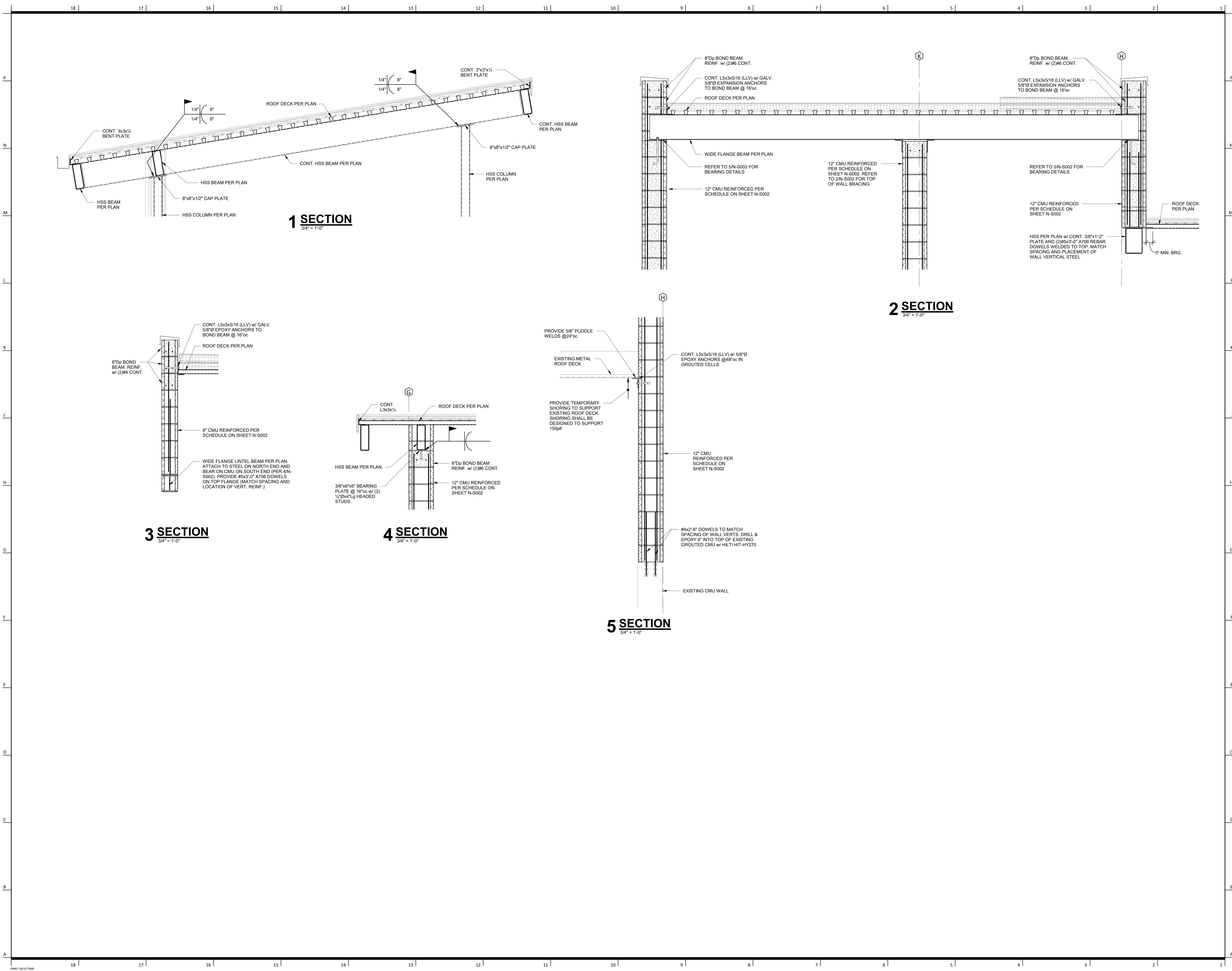

**Lee's Summit R7 District
Athletics Facilities**

Lee's Summit North High School
901 NE Douglas Street
Lee's Summit, MO 64086

owner:
Lee's Summit R7 School District
301 NE Tudor Road
Lee's Summit, MO 64086

architect:
Gould Evans
4200 Pennsylvania Avenue
Kansas City, MO 64111
816.931.6655 voice
www.gouldevans.com

structural engineer:
Bob O. Campbell & Company, Inc.
4338 Bellevue Avenue
Kansas City, MO 64111
816.331.4144

civil engineer:
Kaw Valley Engineering
14700 West 134th Terrace
Lenexa, KS 66215
913.485.0318

mechanical/electrical engineer:
Henderson Engineers
8345 Lenexa Drive | Suite 300
Lenexa, KS 66214
816.742.5000

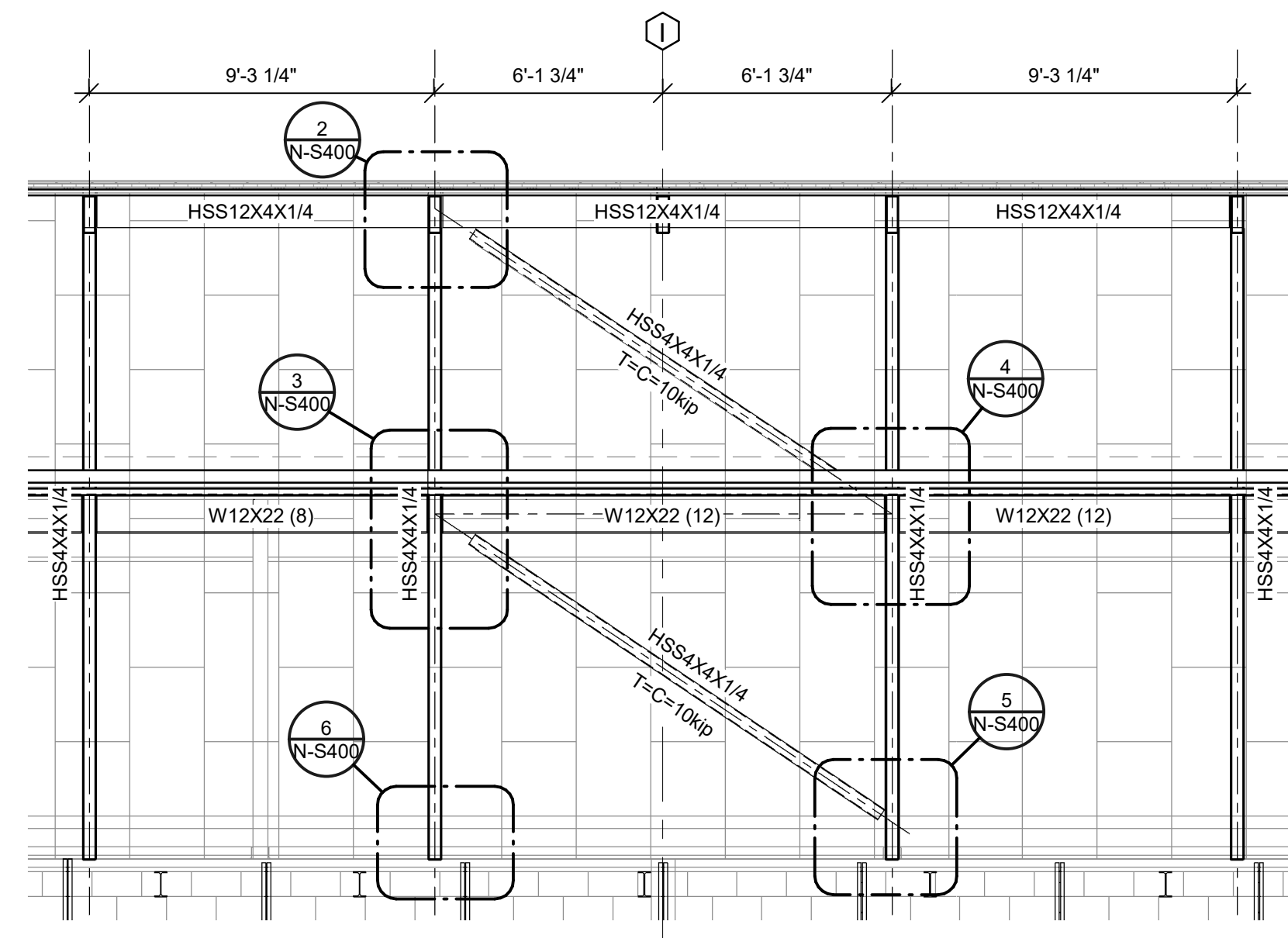

1 ELEVATION
1/4" = 1'-0"

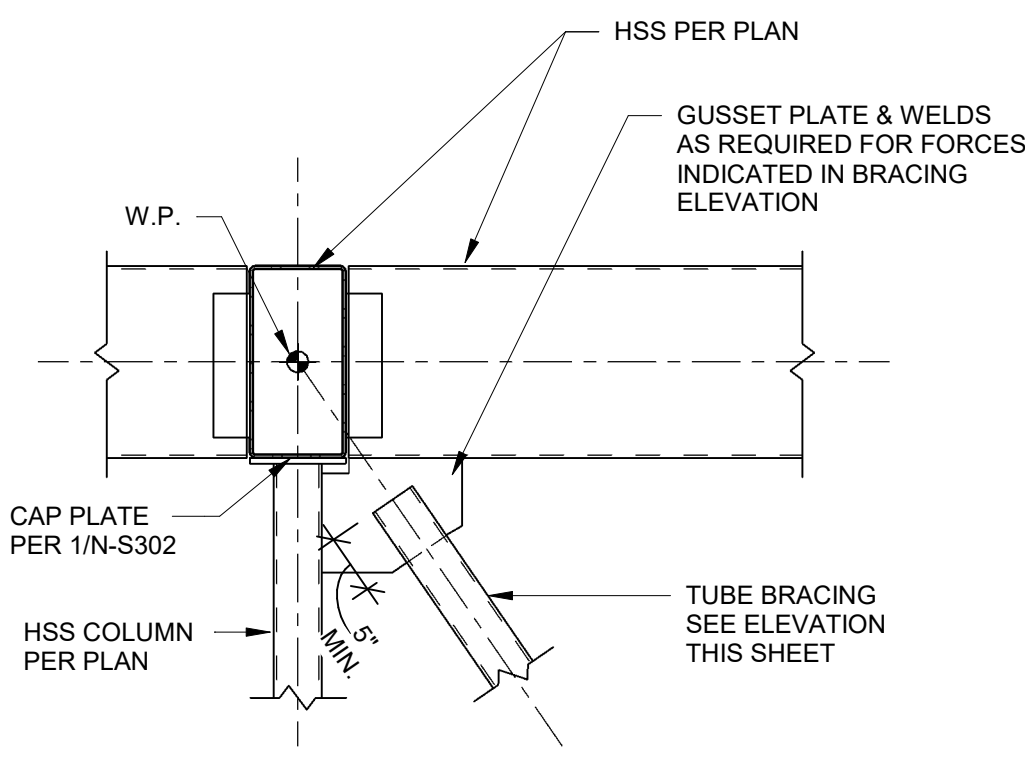

2 DETAIL
3/4" = 1'-0"

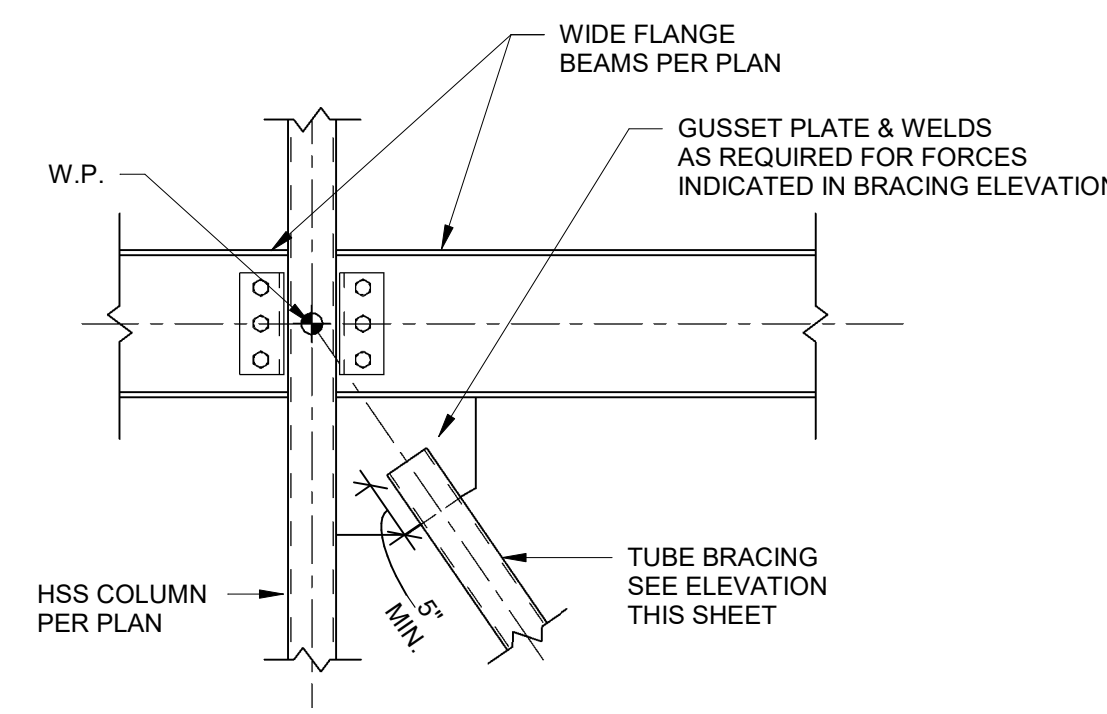

3 DETAIL
3/4" = 1'-0"

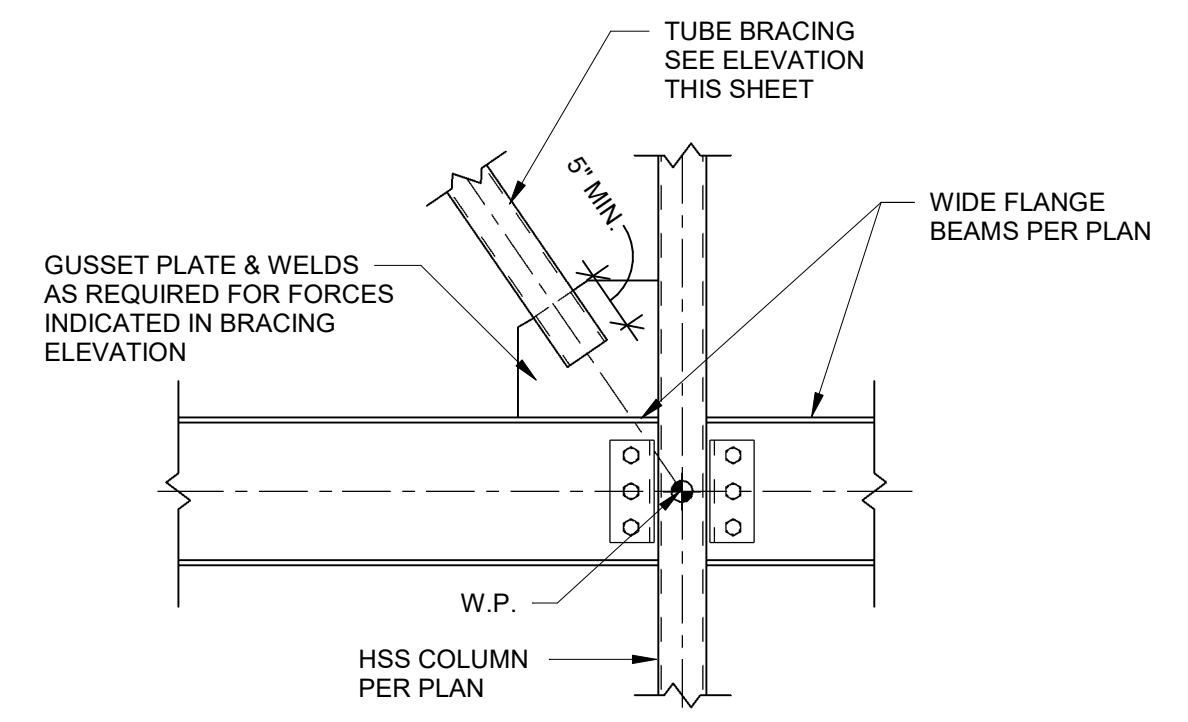

4 DETAIL
3/4" = 1'-0"

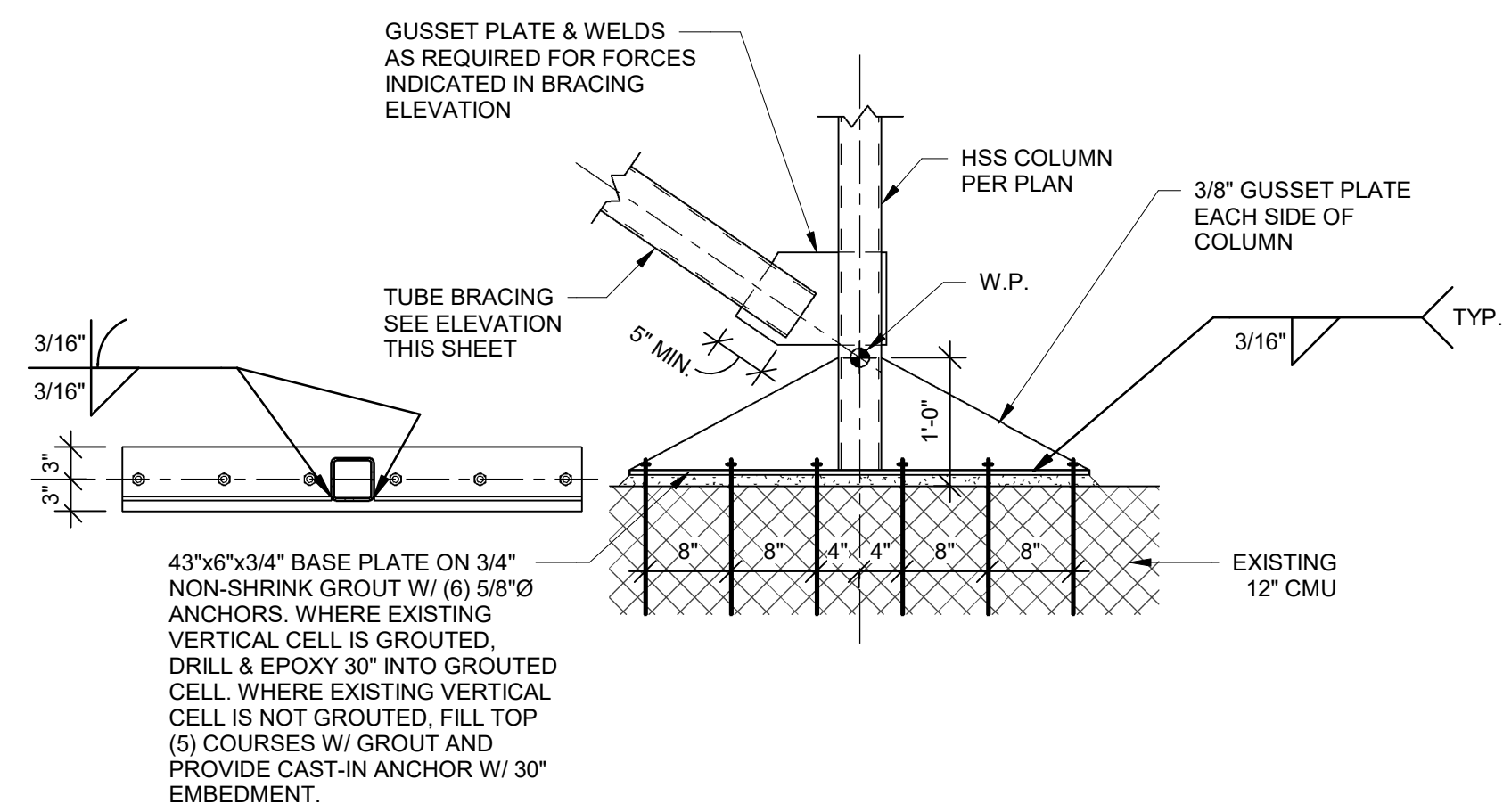

5 DETAIL
3/4" = 1'-0"

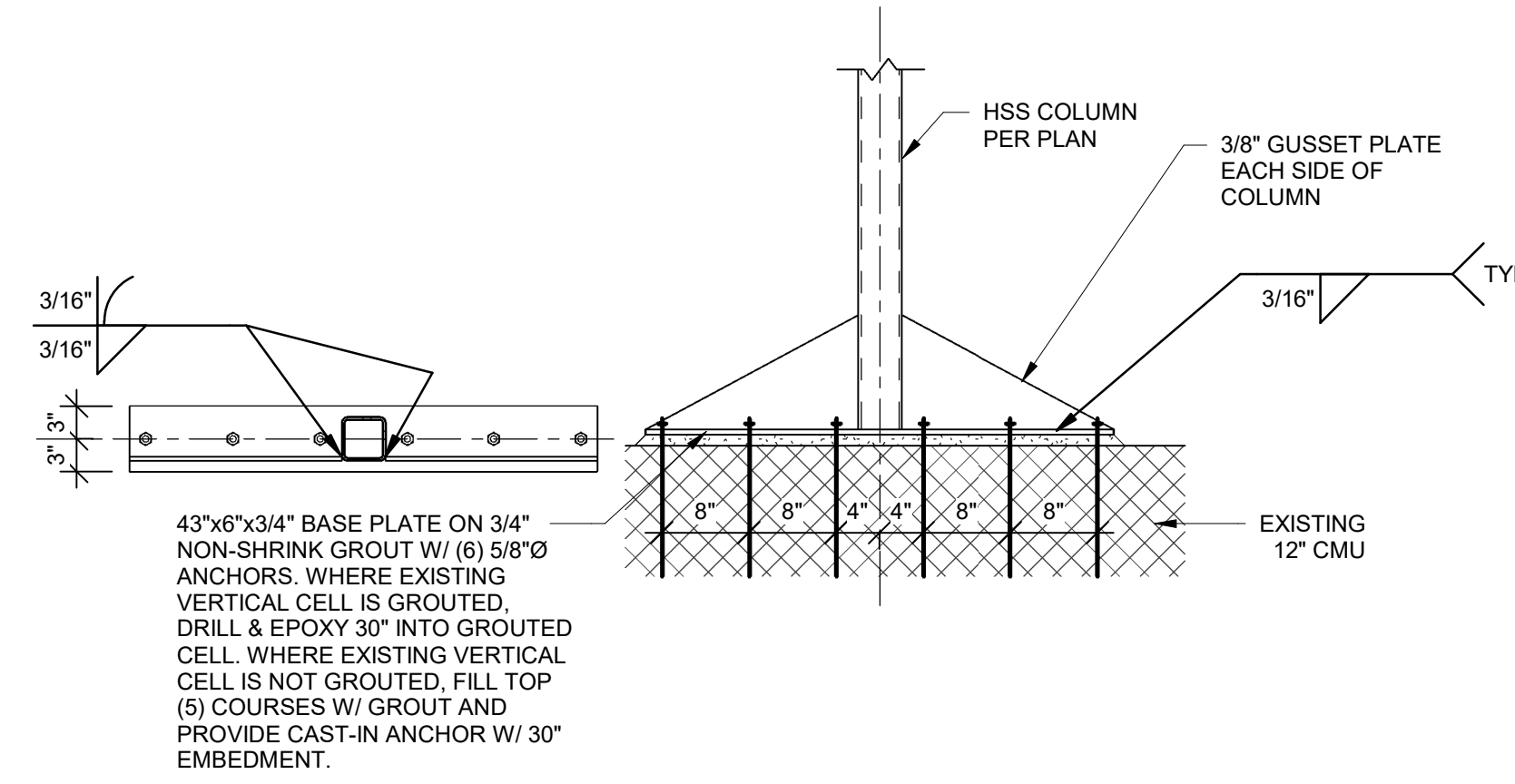

6 DETAIL
3/4" = 1'-0"

43"x6"x3/4" BASE PLATE ON 3/4" NON-SHRINK GROUT W/ (6) 5/8"Ø ANCHORS. WHERE EXISTING VERTICAL CELL IS GROUTED, DRILL & EPOXY 30" INTO GROUTED CELL. WHERE EXISTING VERTICAL CELL IS NOT GROUTED, FILL TOP (5) COURSES W/ GROUT AND PROVIDE CAST-IN ANCHOR W/ 30" EMBEDMENT.

43"x6"x3/4" BASE PLATE ON 3/4" NON-SHRINK GROUT W/ (6) 5/8"Ø ANCHORS. WHERE EXISTING VERTICAL CELL IS GROUTED, DRILL & EPOXY 30" INTO GROUTED CELL. WHERE EXISTING VERTICAL CELL IS NOT GROUTED, FILL TOP (5) COURSES W/ GROUT AND PROVIDE CAST-IN ANCHOR W/ 30" EMBEDMENT.

UNLESS A PROFESSIONAL SEAL WITH SIGNATURE AND DATE IS AFFIXED, THIS DOCUMENT IS PRELIMINARY AND IS NOT INTENDED FOR CONSTRUCTION, RECORDING PURPOSES OR IMPLEMENTATION.



Architectural Corporation
Missouri License No. 2018022991
Jane Doe Date: MM/DD/YYYY
Architect License No. A-0000000

REVISIONS

Number	DESCRIPTION	DATE
--------	-------------	------

RELEASE FOR CONSTRUCTION
AS NOTED ON PLANS REVIEW
DEVELOPMENT SERVICES
LEE'S SUMMIT, MISSOURI
12/28/2020

PROJECT NO: 0119-0101
DATE: September 28, 2020

Framing Elevations

N-S400

Bid Set

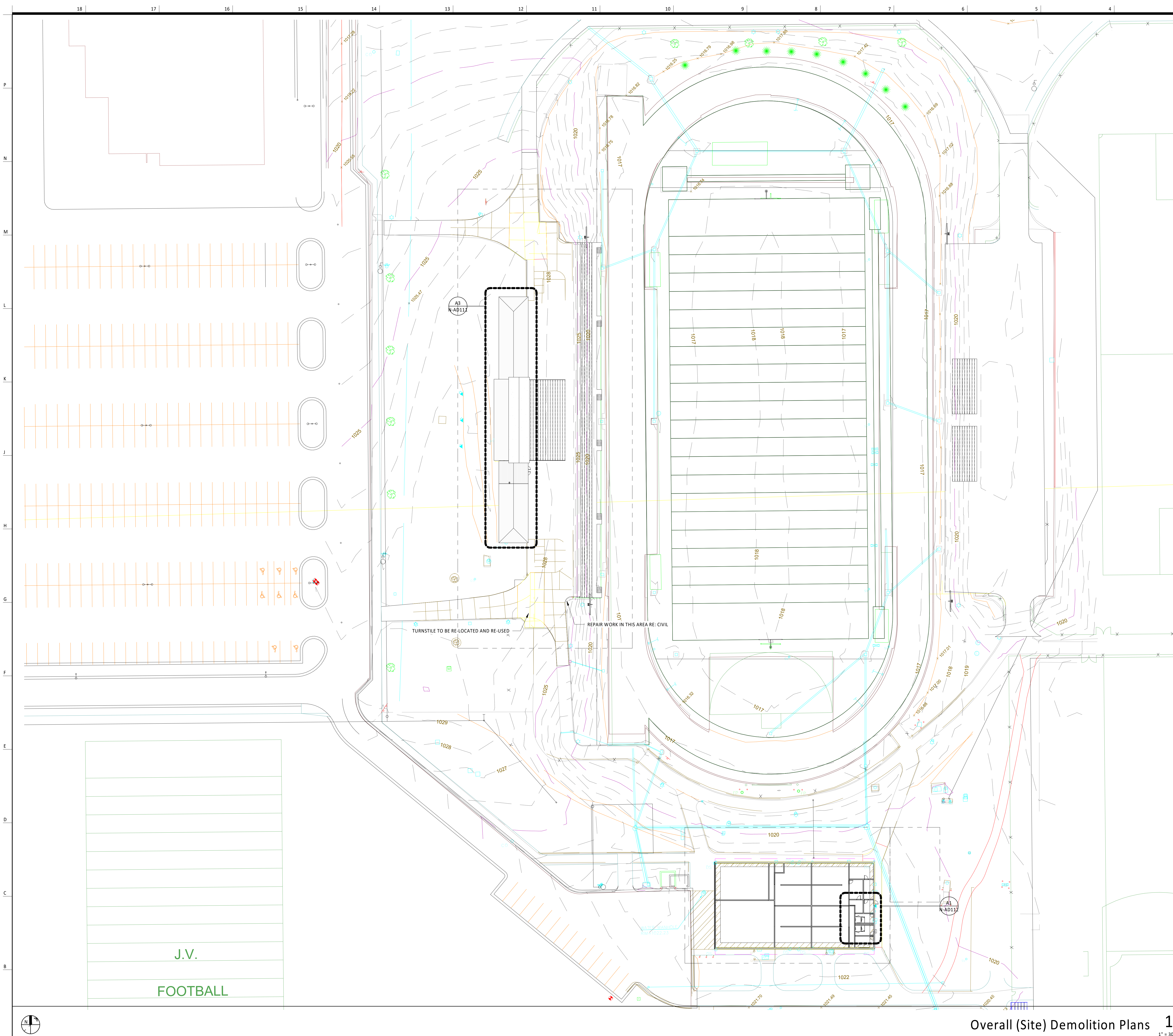

- General Notes (Demo Site Plan):**
- DEMOLITION OF ELEMENTS ON THIS PLAN ARE LOCATED TO THE BEST OF OUR KNOWLEDGE AND SHOULD BE VERIFIED IN FIELD BEFORE BEGINNING DEMOLITION.
 - PROTECT SITE ELEMENTS THAT ARE EXISTING TO REMAIN FROM DAMAGE, INCLUDING BUT NOT LIMITED TO, EXISTING FENCE & GATES, EXISTING BLEACHERS, EXISTING ATHLETICS TRACK, EXISTING SCOREBOARD, ETC.
 - ALL GATES ASSOCIATED WITH FENCE TO BE DEMOLISHED SHALL ALSO BE DEMOLISHED, VERIFY IN FIELD.
 - ALL FENCE TO BE REPLACED IN PLACE SHALL ALSO HAVE ANY CORRESPONDING GATES REPLACED. RE: N-AS201, VERIFY IN FIELD.
 - FILL ALL POST HOLES AFTER DEMOLITION OF FENCE POSTS.

**Lee's Summit R7 District
 Athletics Facilities**

Lee's Summit North High School
 901 NE Douglas Street
 Lee's Summit, MO 64086
 owner:
 Lee's Summit R7 School District
 301 NE Tudor Road
 Lee's Summit, MO 64086

architect:
Gould Evans
 4200 Pennsylvania Avenue
 Kansas City, MO 64111
 816.931.6555 voice
 www.goulddevans.com
 structural engineer:
Bob D. Campbell & Company, Inc.
 4338 Bellevue Avenue
 Kansas City, MO 64111
 816.531.4144

civil engineer:
Kaw Valley Engineering
 14700 West 124th Terrace
 Lenexa, KS 66215
 913.485.0318

mechanical/electrical engineer:
Henderson Engineers
 8345 Lenexa Drive | Suite 300
 Lenexa, KS 66214
 816.742.5000

UNLESS A PROFESSIONAL SEAL WITH SIGNATURE AND DATE IS AFFIXED, THIS DOCUMENT IS PRELIMINARY AND IS NOT INTENDED FOR CONSTRUCTION, RECORDING PURPOSES OR IMPLEMENTATION.



Architectural Corporation
 Missouri License No. 20180022991
 Jay Darren Browning Date: 09/28/2020
 Architect License No. A-2009027279

REVISIONS

Number	DESCRIPTION	DATE

**RELEASE FOR
 CONSTRUCTION**
 AS NOTED ON PLANS REVIEW
 DEVELOPMENT SERVICES
 LEE'S SUMMIT, MISSOURI
 12/28/2020

PROJECT NO: 0119-0101
 DATE: September 28, 2020

Overall (Site)
 Demolition Plans
N-AD100
 BID SET

Overall (Site) Demolition Plans **1**
 1" = 30'-0"

**Lee's Summit R7 District
Athletics Facilities**

Lee's Summit North High School
901 NE Douglas Street
Lee's Summit, MO 64086

owner:
Lee's Summit R7 School District
301 NE Tudor Road
Lee's Summit, MO 64086

architect:
Gould Evans
4200 Pennsylvania Avenue
Kansas City, MO 64111
816.931.6555 voice
www.gouldevans.com

structural engineer:
Bob D. Campbell & Company, Inc.
4338 Bellevue Avenue
Kansas City, MO 64111
816.531.4144

civil engineer:
Kaw Valley Engineering
14700 West 124th Terrace
Lenexa, KS 66215
913.485.0318

mechanical/electrical engineer:
Henderson Engineers
8345 Lenexa Drive | Suite 300
Lenexa, KS 66214
816.742.5000

General Notes (Demolition):

- THIS DEMOLITION PLAN OUTLINES THE SCOPE OF THE WORK INVOLVED FOR THE DEMOLITION PHASE OF THIS PROJECT. CONTRACTOR SHALL ALSO REFER TO THE DRAWINGS FOR THE CONSTRUCTION OF THE NEW ADDITION FOR ADDITIONAL INFORMATION.
- EXISTING CONDITIONS INFORMATION WAS OBTAINED FROM DOCUMENTS AND INFORMATION SUPPLIED TO THE ARCHITECT. THE CONTRACTOR IS TO VERIFY EXACT LOCATIONS, SIZES, ELEVATIONS, ETC. AND REPORT ANY DISCREPANCIES TO THE ARCHITECT.
- IF SUSPECTED HAZARDOUS MATERIALS ARE ENCOUNTERED STOP WORK IMMEDIATELY AND NOTIFY OWNER. DO NOT RESUME WORK UNTIL DIRECTED BY THE OWNER.
- ALL FURNITURE WILL BE REMOVED OR RELOCATED BY THE OWNER AS NECESSARY PRIOR TO THE DEMOLITION WORK OF THIS PROJECT. CONTRACTOR SHALL COORDINATE WITH OWNER AS REQUIRED.
- REMOVE EXISTING CONSTRUCTION TO THE EXTENT INDICATED ON THE DRAWINGS. SHOULD ANY DAMAGE OCCUR TO ANY EXISTING CONSTRUCTION TO REMAIN ON SITE, THE CONTRACTOR SHALL REPAIR THE DAMAGE.
- CONTRACTOR IS TO VERIFY THE EXACT LOCATION OF ALL EXISTING UTILITIES PRIOR TO DEMOLITION ACTIVITIES.
- CONTRACTOR SHALL PROTECT ALL EXISTING CONSTRUCTION NOTED TO REMAIN FROM DAMAGE AND SOILING DURING DEMOLITION. REMOVE DEBRIS REGULARLY AS NECESSARY TO ELIMINATE INTERFERENCE WITH ROADS, STREET, WALKS, AND ALL OTHER ADJACENT FACILITIES.
- CONTRACTOR IS RESPONSIBLE FOR CONSTRUCTION OF TEMPORARY DUST AND NOISE PROOF PARTITION BETWEEN CONSTRUCTION AREA AND ADJACENT PROPERTIES AS NECESSARY.
- NOTIFY THE BUILDING OWNER OF ANY MATERIALS, FIXTURES, ETC. THAT ARE TO BE REMOVED THAT ARE DEEMED SALVAGEABLE TURN OVER ANY REQUESTED ITEMS TO THE BUILDING OWNER IN GOOD CONDITION.
- ALL DEMOLITION MATERIALS NOT CLAIMED BY THE OWNER, OR TO BE REUSES ARE TO BE DISPOSED OF OFF SITE AS PER LOCAL REGULATIONS AT THE CONTRACTOR'S EXPENSE.
- THE CONTRACTOR SHALL REMOVE ALL TRASH AND DEBRIS FROM THE SITE ON A DAILY BASIS.
- MAINTAIN THE INTEGRITY OF ALL EXISTING RATED WALLS, FIRE SEAL ANY PENETRATIONS WITH U.L. APPROVED ASSEMBLY.
- WHEN UNANTICIPATED MECHANICAL, ELECTRICAL, OR STRUCTURAL ELEMENTS THAT CONFLICT WITH THE INTENDED FUNCTION OR DESIGN ARE ENCOUNTERED, DETERMINE THE NATURE AND EXTENT OF THE CONFLICT AND NOTIFY THE ARCHITECT IMMEDIATELY FOR RESOLUTION.
- PROTECT EXISTING SITE IMPROVEMENTS AND LANDSCAPING TO REMAIN. INCLUDING BUT NOT LIMITED TO EXISTING TREES AND OTHER VEGETATION INDICATED TO REMAIN IN PLACE AGAINST UNNECESSARY CUTTING, BREAKING, OR SKINNING OF ROOTS, SKINNING OR BRUISING OF BARK, SMOTHERING OF TREES BY STOCKPILING CONSTRUCTION MATERIAL OR EXCAVATED MATERIAL WITHIN DRIP LINES.
- CONTRACTOR SHALL PROVIDE TRAFFIC HANDLING MEASURES AS NECESSARY TO PROTECT THE GENERAL PUBLIC AT ALL TIMES, AND AS REQUIRED BY THE CITY.
- DO NOT INTERRUPT EXISTING UTILITIES, EXCEPT WHEN AUTHORIZED IN WRITING BY AUTHORITIES HAVING JURISDICTION. PROVIDE TEMPORARY SERVICES DURING INTERRUPTIONS TO EXISTING UTILITIES, AS ACCEPTABLE TO GOVERNING AUTHORITIES.
- WHEN UTILITY SERVICES ARE REQUIRED TO BE REMOVED, RELOCATED, OR ABANDONED, PROVIDE BYPASS CONNECTIONS TO MAINTAIN CONTINUITY OF SERVICE BEFORE PROCEEDING WITH DEMOLITION.
- CONTRACTOR SHALL BE RESPONSIBLE TO CONTACT ALL UTILITY COMPANIES INCLUDING BUT NOT LIMITED TO THE FOLLOWING: ELECTRIC, GAS, WATER, TELEPHONE, STORM SEWER, AND SANITARY SEWER FOR FIELD LOCATION OF ALL UNDERGROUND AND OVERHEAD UTILITY LINES. PRIOR TO COMMENCEMENT WITH ANY DEMOLITION WORK, CONTRACTOR SHALL IDENTIFY ALL ELECTRICAL CIRCUITS SERVICING THE AREA INVOLVED WITH THIS DEMOLITION. THOSE CIRCUITS SHALL THEN BE LOCKED OUT AND TAGGED OUT IF THEY DO NOT SERVICE ANY OF THE REMAINING BUILDING. THOSE CIRCUITS WHICH ARE IDENTIFIED TO SERVICE BOTH THE AREA TO BE DEMOLISHED AND THE REMAINING BUILDING SHALL BE SPLIT SO AS TO KILL ALL ELECTRICAL POWER TO THE AREA TO BE DEMOLISHED WHILE MAINTAINING POWER TO THE REMAINDER OF THE BUILDING.
- CONTRACTOR TO PATCH/REPAIR ALL HOLES IN WALLS, FLOORS, &/ OR CEILINGS, AS REQUIRED. PAINT TO MATCH ADJACENT WALL/CEILING.
- CONTRACTOR TO RE-LOCATE UTILITIES & EQUIPMENT AS REQUIRED TO ACCOMMODATE NEW HVAC, ELECTRICAL & PLUMBING REQUIREMENTS FOR NEW RENOVATION WORK.
- REFER TO DEMOLITION PLUMBING PLANS FOR EXTENT OF CONCRETE SLAB TO BE REMOVED AND REPLACED FOR UNDER FLOOR PIPING INSTALLATION.
- FILL ALL EXISTING FLOOR AND WALL PENETRATIONS FROM PIPING AND CONDUIT REMOVAL WITH NON-SHRINK GROUT, READY TO RECEIVE FINAL FLOOR OR WALL FINISH.
- EXISTING WALLS (OR PORTIONS OF WALLS) TO BE REMOVED SHALL BE CUT FLUSH WHERE INTERSECTING WITH WALLS TO REMAIN. REMAINING WALLS TO BE PATCHED AND FINISHED SMOOTH.
- NEW OPENING TO BE CUT IN EXISTING WALLS SHALL BE SAW-CUT AT LOCATIONS INDICATED TO THE HEIGHT AND WIDTH INDICATED. NEW LINTELS SHALL BE INSTALLED TO SUPPORT EXISTING WALL CONSTRUCTION ABOVE AS INDICATED ON THE DRAWINGS, OR IF NOT INDICATED, AS REQUIRED FOR NEW WALL CONSTRUCTION PER STRUCTURAL DRAWINGS.
- WHERE EXISTING INTERIOR WALLS ARE REPLACED OR REMOVED, REMOVE MEP SYSTEMS BACK TO PANEL OR MECHANICAL ROOM OR FARTHEST POSSIBLE POINT WITHOUT DISTURBING EXISTING CONSTRUCTION. REMOVE EXISTING MECHANICAL EQUIPMENT. RELOCATE POWER PER MEP DRAWINGS PRIOR TO MEP DRAWINGS FOR DEMOLITION OF MEP SYSTEMS TO IDENTIFY WORK REQUIRED BY THIS CONTRACTOR WHICH MAY AFFECT DEMOLITION AND/OR REPAIRS OF ARCHITECTURAL ELEMENTS. COORDINATE WITH RELATED SUBS THE EXTENT OF ALL DEMOLITION WORK.
- PATCH FLOORS, WALLS CEILINGS WHICH REMAIN AT LOCATIONS WHERE PIPES, CONDUITS, ETC. ARE REMOVED AS REQUIRED TO MATCH EXISTING CONDITIONS OR PER NEW FINISHES.
- PROTECT ALL EXISTING HORIZONTAL BLINDS TO REMAIN UNLESS NOTED OTHERWISE.
- WHERE EXISTING FINISH FLOOR IS REMOVED, PREPARE SURFACE TO RECEIVE NEW FLOORING.
- REMOVE ANY EXISTING VINYL MATERIALS IN ACCORDANCE WITH EPA STANDARDS, NOTIFY ARCHITECT & OWNER OF ANY ADDITIONAL ASBESTOS CONTAINING MATERIALS DISCOVERED BEFORE PROCEEDING WITH WORK. PROTECT INTERIOR CONSTRUCTION TO REMAIN DURING DEMOLITION AND CONSTRUCTION.

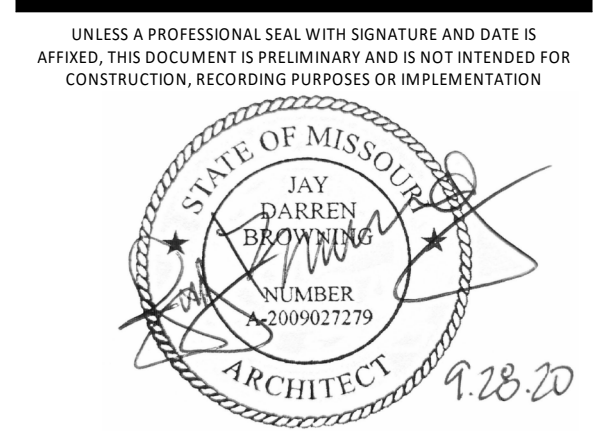

Architectural Corporation
Missouri License No. 2018022591
Jay Darren Browning Date: 09/28/2020
Architect License No. A-2009027279

REVISIONS

Number	DESCRIPTION	DATE

RELEASE FOR CONSTRUCTION
AS NOTED ON PLANS REVIEW
DEVELOPMENT SERVICES
LEE'S SUMMIT, MISSOURI
12/28/2020

PROJECT NO: 0119-0101
DATE: September 28, 2020

**Home Press Box
Demolition Plans**

N-AD111

BID SET

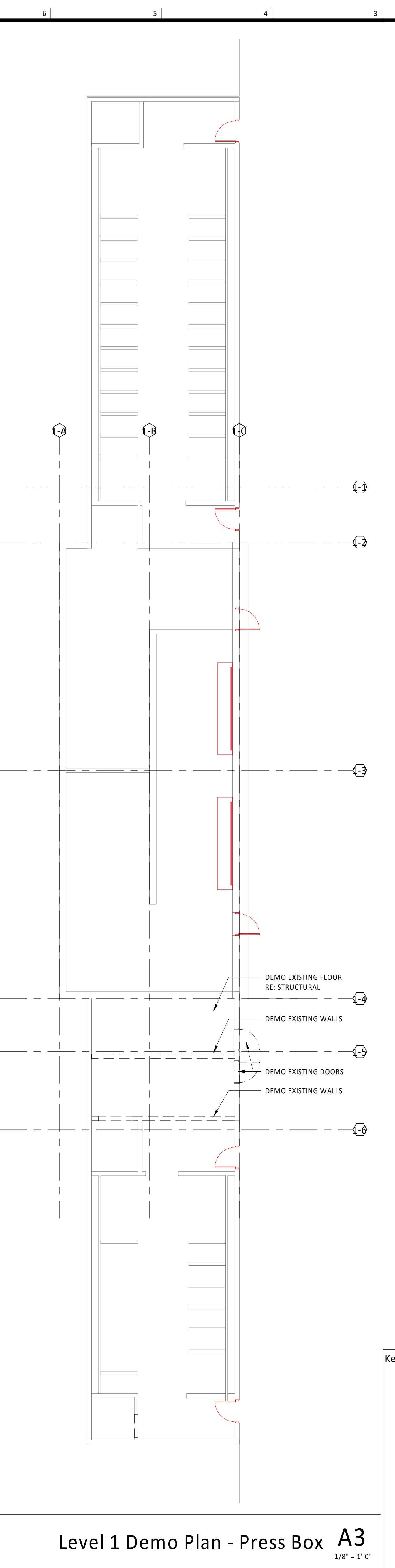
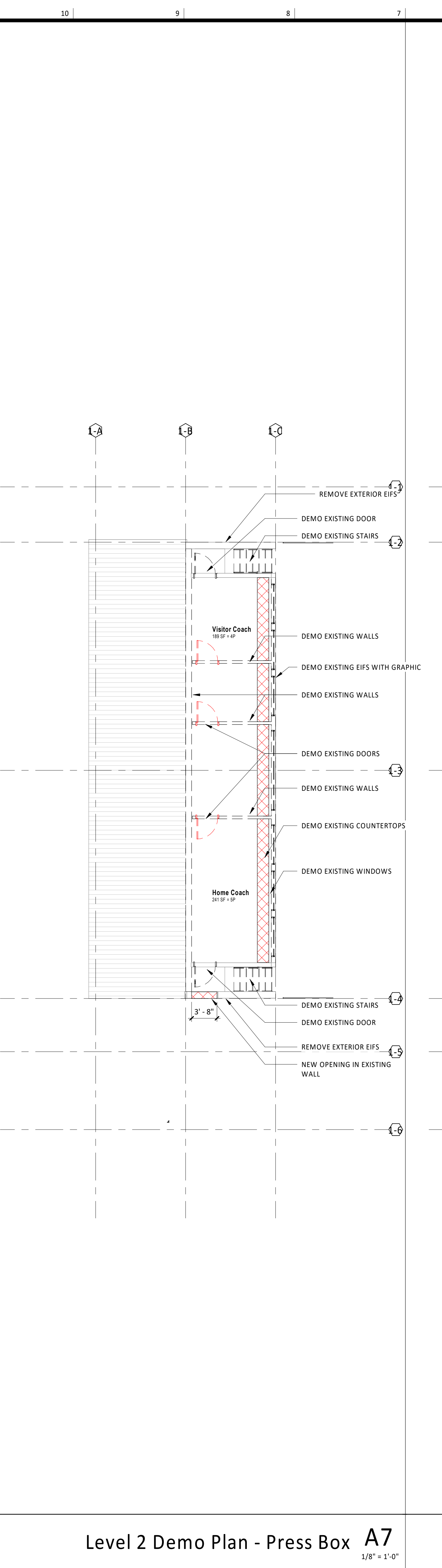
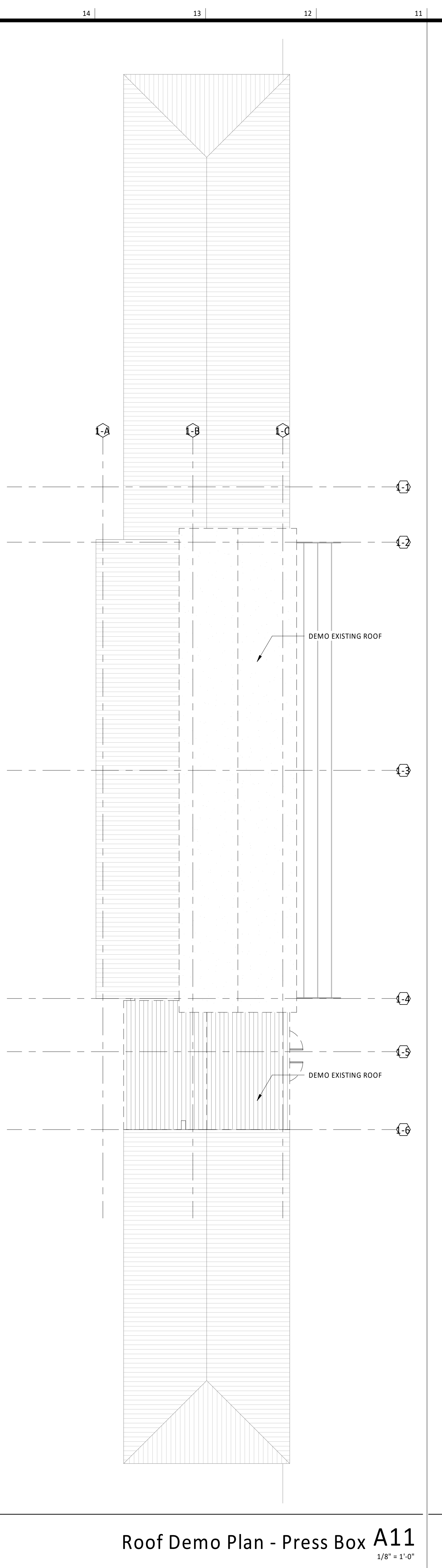
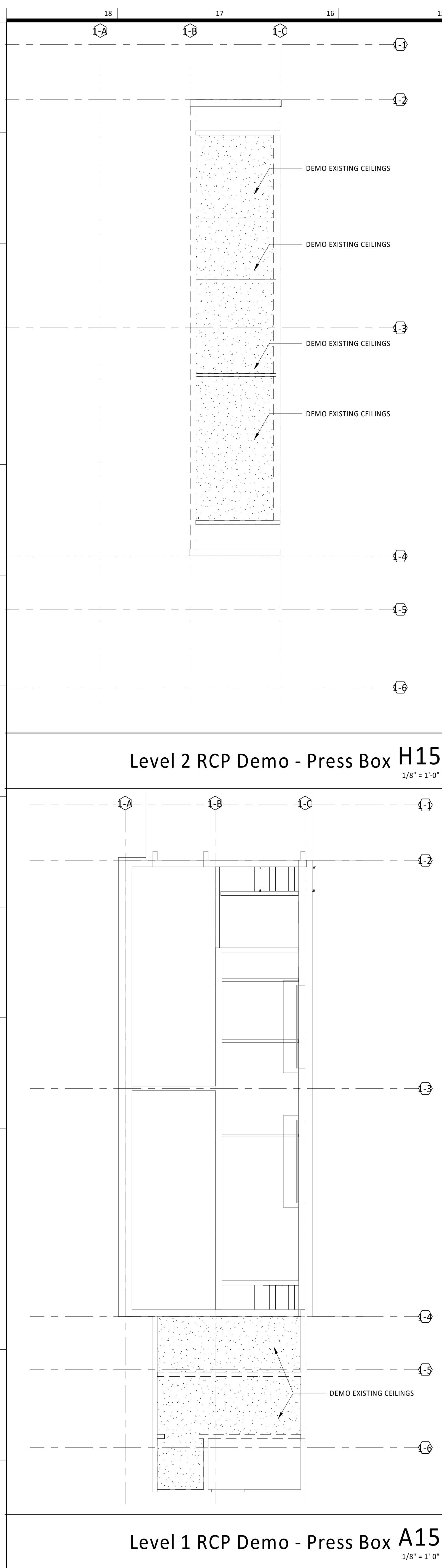

General Notes (Demolition):

- THIS DEMOLITION PLAN OUTLINES THE SCOPE OF THE WORK INVOLVED FOR THE DEMOLITION PHASE OF THIS PROJECT. CONTRACTOR SHALL ALSO REFER TO THE DRAWINGS FOR THE CONSTRUCTION OF THE NEW ADDITION FOR ADDITIONAL INFORMATION.
- EXISTING CONDITIONS INFORMATION WAS OBTAINED FROM DOCUMENTS AND INFORMATION SUPPLIED TO THE ARCHITECT, THE CONTRACTOR IS TO VERIFY EXACT LOCATIONS, SIZES, ELEVATIONS, ETC. AND REPORT ANY DISCREPANCIES TO THE ARCHITECT
- IF SUSPECTED HAZARDOUS MATERIALS ARE ENCOUNTERED STOP WORK IMMEDIATELY AND NOTIFY OWNER. DO NOT RESUME WORK UNTIL DIRECTED BY THE OWNER.
- ALL FURNITURE WILL BE REMOVED OR RELOCATED BY THE OWNER AS NECESSARY PRIOR TO THE DEMOLITION WORK OF THIS PROJECT. CONTRACTOR SHALL COORDINATE WITH OWNER AS REQUIRED.
- REMOVE EXISTING CONSTRUCTION TO THE EXTENT INDICATED ON THE DRAWINGS. SHOULD ANY DAMAGE OCCUR TO ANY EXISTING CONSTRUCTION TO REMAIN ON SITE, THE CONTRACTOR SHALL REPAIR THE DAMAGE.
- CONTRACTOR IS TO VERIFY THE EXACT LOCATION OF ALL EXISTING UTILITIES PRIOR TO DEMOLITION ACTIVITIES.
- CONTRACTOR SHALL PROTECT ALL EXISTING CONSTRUCTION NOTED TO REMAIN FROM DAMAGE AND SOILING DURING DEMOLITION. REMOVE DEBRIS REGULARLY AS NECESSARY TO ELIMINATED INTERFERENCE WITH ROADS, STREET, WALKS, AND ALL OTHER ADJACENT FACILITIES.
- CONTRACTOR IS RESPONSIBLE FOR CONSTRUCTION OF TEMPORARY DUST AND NOISE PROOF PARTITION BETWEEN CONSTRUCTION AREA AND ADJACENT PROPERTIES AS NECESSARY
- NOTIFY THE BUILDING OWNER OF ANY MATERIALS, FIXTURES, ETC. THAT ARE TO BE REMOVED THAT ARE DEEMED SALVAGEABLE TURN OVER ANY REQUESTED ITEMS TO THE BUILDING OWNER IN GOOD CONDITION.
- ALL DEMOLITION MATERIALS NOT CLAIMED BY THE OWNER, OR TO BE REUSES ARE TO BE DISPOSED OF OFF SITE AS PER LOCAL REGULATIONS AT THE CONTRACTOR'S EXPENSE.
- THE CONTRACTOR SHALL REMOVE ALL TRASH AND DEBRIS FROM THE SITE ON A DAILY BASIS.
- MAINTAIN THE INTEGRITY OF ALL EXISTING RATED WALLS, FIRE SEAL ANY PENETRATIONS WITH U.L. APPROVED ASSEMBLY.
- WHEN UNANTICIPATED MECHANICAL, ELECTRICAL, OR STRUCTURAL ELEMENTS THAT CONFLICT WITH THE INTENDED FUNCTION OR DESIGN ARE ENCOUNTERED, DETERMINE THE NATURE AND EXTENT OF THE CONFLICT AND NOTIFY THE ARCHITECT IMMEDIATELY FOR RESOLUTION.
- PROTECT EXISTING SITE IMPROVEMENTS AND LANDSCAPING TO REMAIN. INCLUDING BUT NOT LIMITED TO EXISTING TREES AND OTHER VEGETATION INDICATED TO REMAIN IN PLACE AGAINST UNNECESSARY CUTTING, BREAKING, OR SKINNING OF ROOTS, SKINNING OR BRUISING OF BARK, SMOTHERING OF TREES BY STOCKPILING CONSTRUCTION MATERIAL OR EXCAVATED MATERIAL WITHIN DRIP LINES.
- CONTRACTOR SHALL PROVIDE TRAFFIC HANDLING MEASURES AS NECESSARY TO PROTECT THE GENERAL PUBLIC AT ALL TIMES, AND AS REQUIRED BY THE CITY.
- DO NOT INTERRUPT EXISTING UTILITIES, EXCEPT WHEN AUTHORIZED IN WRITING BY AUTHORITIES HAVING JURISDICTION. PROVIDE TEMPORARY SERVICES DURING INTERRUPTIONS TO EXISTING UTILITIES, AS ACCEPTABLE TO GOVERNING AUTHORITIES.
- WHEN UTILITY SERVICES ARE REQUIRED TO BE REMOVED, RELOCATED, OR ABANDONED, PROVIDE BYPASS CONNECTIONS TO MAINTAIN CONTINUITY OF SERVICE BEFORE PROCEEDING WITH DEMOLITION.
- CONTRACTOR SHALL BE RESPONSIBLE TO CONTACT ALL UTILITY COMPANIES INCLUDING BUT NOT LIMITED TO THE FOLLOWING: ELECTRIC, GAS, WATER, TELEPHONE, STORM SEWER, AND SANITARY SEWER FOR FIELD LOCATION OF ALL UNDERGROUND AND OVERHEAD UTILITY LINES. PRIOR TO COMMENCEMENT WITH ANY DEMOLITION WORK, CONTRACTOR SHALL IDENTIFY ALL ELECTRICAL CIRCUITS SERVICING THE AREA INVOLVED WITH THIS DEMOLITION. THOSE CIRCUITS SHALL THEN BE LOCKED OUT AND TAGGED OUT IF THEY DO NOT SERVICE ANY OF THE REMAINING BUILDING. THOSE CIRCUITS WHICH ARE IDENTIFIED TO SERVICE BOTH THE AREA TO BE DEMOLISHED AND THE REMAINING BUILDING SHALL BE SPLIT SO AS TO KILL ALL ELECTRICAL POWER TO THE AREA TO BE DEMOLISHED WHILE MAINTAINING POWER TO THE REMAINDER OF THE BUILDING.
- CONTRACTOR TO PATCH/REPAIR ALL HOLES IN WALLS, FLOORS, &/ OR CEILINGS, AS REQUIRED. PAINT TO MATCH ADJACENT WALL/CEILING.
- CONTRACTOR TO RE-LOCATE UTILITIES & EQUIPMENT AS REQUIRED TO ACCOMMODATE NEW HVAC, ELECTRICAL & PLUMBING REQUIREMENTS FOR NEW RENOVATION WORK.
- REFER TO DEMOLITION PLUMBING PLANS FOR EXTENT OF CONCRETE SLAB TO BE REMOVED AND REPLACED FOR UNDER FLOOR PIPING INSTALLATION.
- FILL ALL EXISTING FLOOR AND WALL PENETRATIONS RESULTING FROM PIPING AND CONDUIT REMOVAL WITH NON-SHRINK GROUT, READY TO RECEIVE FINAL FLOOR OR WALL FINISH.
- EXISTING WALLS (OR PORTIONS OF WALLS) TO BE REMOVED SHALL BE CUT FLUSH WHERE INTERSECTING WITH WALLS TO REMAIN. REMAINING WALLS TO BE PATCHED AND FINISHED SMOOTH.
- NEW OPENING TO BE CUT IN EXISTING WALLS SHALL BE SAW-CUT AT LOCATIONS INDICATED TO THE HEIGHT AND WIDTH INDICATED. NEW LINTELS SHALL BE INSTALLED TO SUPPORT EXISTING WALL CONSTRUCTION ABOVE AS INDICATED ON THE DRAWINGS, OR IF NOT INDICATED, AS REQUIRED FOR NEW WALL CONSTRUCTION PER STRUCTURAL DRAWINGS.
- WHERE EXISTING INTERIOR WALLS ARE REPLACED OR REMOVED, REMOVE MEP SYSTEMS BACK TO PANEL OR MECHANICAL ROOM OR FARTHEST POSSIBLE POINT WITHOUT DISTURBING EXISTING CONSTRUCTION. REMOVE EXISTING MECHANICAL EQUIPMENT. RELOCATE POWER PER MEP DRAWINGS PRIOR TO MEP DRAWINGS FOR DEMOLITION OF MEP.
- KEY PLAN: ITEMS TO IDENTIFY WORK REQUIRED BY THIS CONTRACTOR WHICH MAY AFFECT DEMOLITION AND/OR REPAIRS OF ARCHITECTURAL ELEMENTS. COORDINATE WITH RELATED SUBS THE EXTENT OF ALL DEMOLITION WORK.
- PATCH FLOORS, WALLS CEILINGS WHICH REMAIN AT LOCATIONS WHERE PIPES, CONDUITS, ETC. ARE REMOVED AS REQUIRED TO MATCH EXISTING CONDITIONS OR PER NEW FINISHES.
- PROTECT ALL EXISTING HORIZONTAL BLINDS TO REMAIN UNLESS NOTED OTHERWISE.
- WHERE EXISTING FINISH FLOOR IS REMOVED, PREPARE SURFACE TO RECEIVE NEW FLOORING
- REMOVE ANY EXISTING VINYL MATERIALS IN ACCORDANCE WITH EPA STANDARDS, NOTIFY ARCHITECT & OWNER OF ANY ADDITIONAL ASBESTOS CONTAINING MATERIALS DISCOVERED BEFORE PROCEEDING WITH WORK. PROTECT INTERIOR CONSTRUCTION TO REMAIN DURING DEMOLITION AND CONSTRUCTION

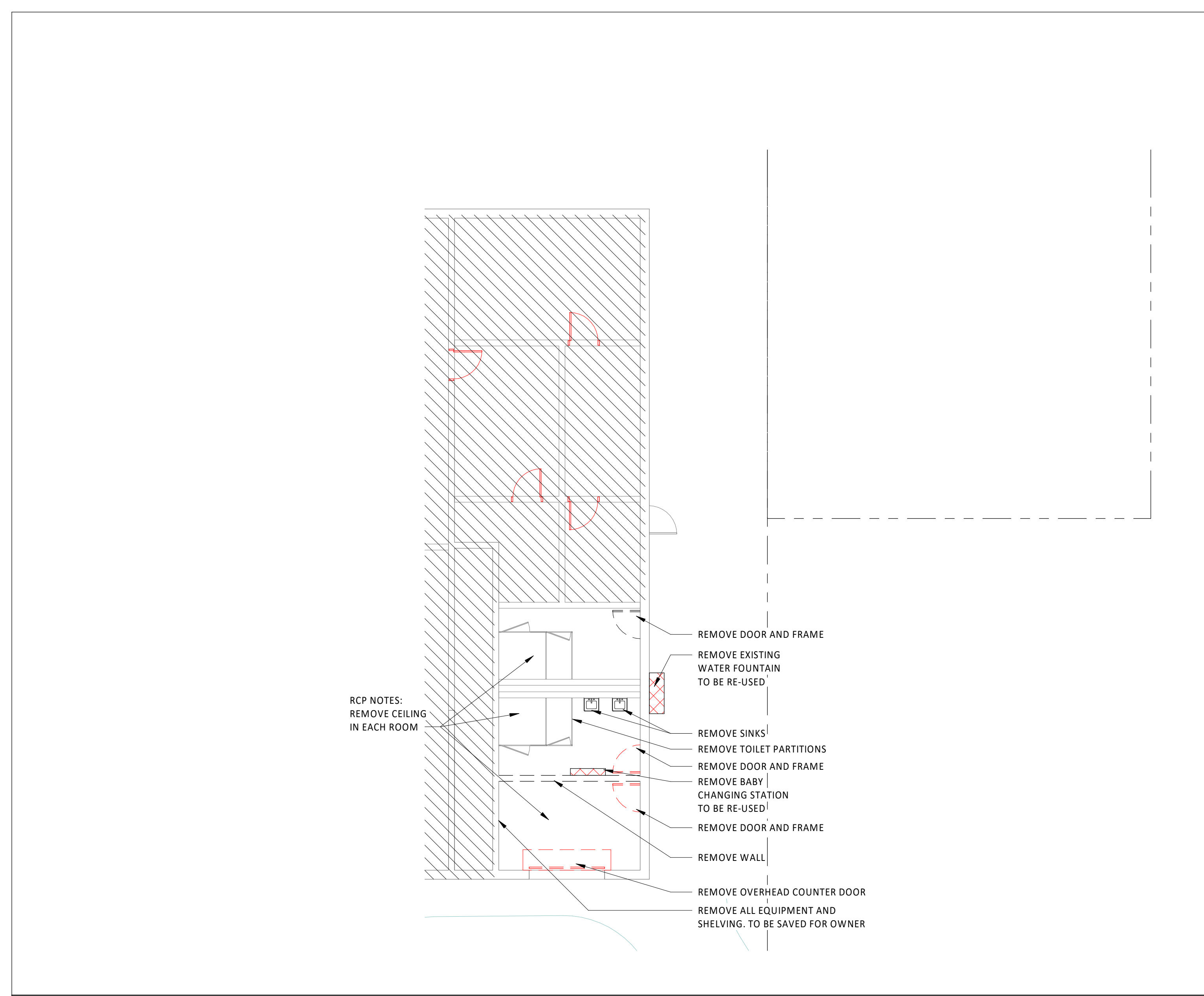

Level 1 Demo Plan - Visitor Restroom A1
1/8" = 1'-0"

Lee's Summit R7 District
Athletics Facilities

Lee's Summit North High School
901 NE Douglas Street
Lee's Summit, MO 64086

owner:
Lee's Summit R7 School District
301 NE Tudor Road
Lee's Summit, MO 64086

architect:
Gould Evans
4200 Pennsylvania Avenue
Kansas City, MO 64111
816.931.6555 voice
www.gouldevans.com

structural engineer:
Bob D. Campbell & Company, Inc.
4338 Bellevue Avenue
Kansas City, MO 64111
816.531.4144

civil engineer:
Kaw Valley Engineering
14700 West 124th Terrace
Lenexa, KS 66215
913.485.0318

mechanical/electrical engineer:
Henderson Engineers
8345 Lenexa Drive | Suite 300
Lenexa, KS 66214
816.742.5000

UNLESS A PROFESSIONAL SEAL WITH SIGNATURE AND DATE IS AFFIXED, THIS DOCUMENT IS PRELIMINARY AND IS NOT INTENDED FOR CONSTRUCTION, RECORDING PURPOSES OR IMPLEMENTATION.



Architectural Corporation
Missouri License No. 2018022591
Jay Darren Browning
Architect License No. A-2009022729

REVISIONS

Number	DESCRIPTION	DATE

RELEASE FOR CONSTRUCTION AS NOTED ON PLANS REVIEW DEVELOPMENT SERVICES LEE'S SUMMIT, MISSOURI 12/28/2020

PROJECT NO: 0119-0101
DATE: September 28, 2020

Restroom and
Concessions
Demolition Plans

N-AD112

Abbreviations

A	@	A/C	A/C UNIT	AB	ABBRV	ACC	ACCU	ACI	ACOUS	ACOUS INSUL	ACOUS PNL	ACST	ACT	ADA	ADDD	ADDM	ADH	ADI	AE	AFF	AGGR	AHU	AHJ	AISC	ALT	ALUM	ANOD	APC	ARCH	ASL	AWT	D	DBL	DEG	DEMO	DEPT	DET	DF	DH	DIA or Ø	DIF	DIM	DIR	DISP	DIST	DIV	DL	DMPF	DMPR	DN	DO	DOC	DOZ	DR	DS	DSGN	DT	DW	DWG	H	HB	HC	HCP	HD	HDW	HDWD	HM	HO	HORIZ	HR	HSS	HT	HVAC	HW	HYD	I	ID	IN	INCAND	INCL	INFO	INSUL	INT	INTERM	J	JAN	JAN CLO	JNT	JR	JST	K	KD	KIP	KIT	KO	KPL	L	L	LAB	LAM	LAV	LBL	LBS	LD	LF	LH	LIB	LIN	LIN	LKR	LKR RM	LL	LLH	LLV	LT	LTG	M	MACH	MAHOG	MAINT	MATL	MAX	MB or MKR	BD	MC	MDF	MDF	ME	MECH	MECH RM	MFR	MIN	MISC	MM	MO	MOD BIT	MTD	MTL	MULL	N	N	NA	NIC	NO or #	NOM	NORM	NTS	O	O/A	O/O	OC	OC	OF	OF/OI	OF/CI	OFF	OH	OH DR	OPH	OPNG	OPP	OPT	P	PA	PAR	PART	PAT	PC	PERF	PERIM	PL	PL GL	PLAM	PLAS	PLBG	PLWWD	PNL	TOC	POLY	PORC	PORT	POS	PR	PRCST	PREFAB	PRELIM	PROJ	PROSP	PSF	PSI	PT	PTD	PTN	PVC	PWR	Q	QT	QTR	QTY	R	RA	RAD	RB	RC	RCP	RD	REC	REC RM	REF	REG	RENF	REQD	RESIL	REV	RFG	RFI	RFP	RH	RM	RO	ROW	RTF	RTU	RW	RWB	S	S	SAB	SAN	SC	SCHED	SD	SECT	SGT	SHR	SHT	SIM	SND	SOG	SPC	SPEC	SPKR	SQ	ST	STC	STD	STOR	STRM	STRUCT	SUB	SUB FL	SUSP	SUSP CLG	SV	SWBD	SY	SYM	SYS	T	T	T & B	T & G	TB	TECH	TEL	TEMP	TERRAZO	THERM	THK	THRU	TK BD	TMPP	TMPP GL	TOC	TOF	TOF OF FOOTING, TOP OF FLOOR, TOP OF FRAME	TOM	TOPO	TOS	TPD	TV	TPY	U	UGND	UH	UL	UNFIN	UNO	UTIL	UV	V	VAR	VB	VCT	VENT	VERT	VEST	VIF	VOC	VOL	VR	VUH	VWC	W	W	W/	W/O	W/W	WB	WC	WD	WDF	WH	WI	WM	WP	WR	WSCT	WT	WWM	X	X BY	Y	YD
----------	----------	------------	-----------------	-----------	--------------	------------	-------------	------------	--------------	--------------------	------------------	-------------	------------	------------	-------------	-------------	------------	------------	-----------	------------	-------------	------------	------------	-------------	------------	-------------	-------------	------------	-------------	------------	------------	----------	------------	------------	-------------	-------------	------------	-----------	-----------	-----------------	------------	------------	------------	-------------	-------------	------------	-----------	-------------	-------------	-----------	-----------	------------	------------	-----------	-----------	-------------	-----------	-----------	------------	----------	-----------	-----------	------------	-----------	------------	-------------	-----------	-----------	--------------	-----------	------------	-----------	-------------	-----------	------------	----------	-----------	-----------	---------------	-------------	-------------	--------------	------------	---------------	----------	------------	----------------	------------	-----------	------------	----------	-----------	------------	------------	-----------	------------	----------	----------	------------	------------	------------	------------	------------	-----------	-----------	-----------	------------	------------	------------	------------	---------------	-----------	------------	------------	-----------	------------	----------	-------------	--------------	--------------	-------------	------------	------------------	-----------	-----------	------------	------------	-----------	-------------	----------------	------------	------------	-------------	-----------	-----------	----------------	------------	------------	-------------	----------	----------	-----------	------------	----------------	------------	-------------	------------	----------	------------	------------	-----------	-----------	-----------	--------------	--------------	------------	-----------	--------------	------------	-------------	------------	------------	----------	-----------	------------	-------------	------------	-----------	-------------	--------------	-----------	--------------	-------------	-------------	-------------	--------------	------------	------------	-------------	-------------	-------------	------------	-----------	--------------	---------------	---------------	-------------	--------------	------------	------------	-----------	------------	------------	------------	------------	----------	-----------	------------	------------	----------	-----------	------------	-----------	-----------	------------	-----------	------------	---------------	------------	------------	-------------	-------------	--------------	------------	------------	------------	------------	-----------	-----------	-----------	------------	------------	------------	-----------	------------	----------	----------	------------	------------	-----------	--------------	-----------	-------------	------------	------------	------------	------------	------------	------------	------------	-------------	-------------	-----------	-----------	------------	------------	-------------	-------------	---------------	------------	---------------	-------------	-----------------	-----------	-------------	-----------	------------	------------	----------	----------	------------------	------------------	-----------	-------------	------------	-------------	----------------	--------------	------------	-------------	--------------	-------------	----------------	------------	------------	---	------------	-------------	------------	------------	-----------	------------	----------	-------------	-----------	-----------	--------------	------------	-------------	-----------	----------	------------	-----------	------------	-------------	-------------	-------------	------------	------------	------------	-----------	------------	------------	----------	----------	-----------	------------	------------	-----------	-----------	-----------	------------	-----------	-----------	-----------	-----------	-----------	-------------	-----------	------------	----------	-------------	----------	-----------

Graphic Symbols

01 GENERAL

- NEW WALL
- EXISTING WALL TO BE REMOVED
- EXISTING WALL
- BUILDING SECTION
- WALL SECTION
- DETAIL SECTION
- DETAIL REFERENCE
- EXTERIOR ELEVATION TAG
- INTERIOR ELEVATION TAG
- BREAK LINE
- ROOM TAG
- INTERIOR PARTITION TYPE SYMBOL
- WINDOW TYPE SYMBOL
- BENCHMARK/SPOT ELEV. SYMBOL
- COLUMN LINE/GRID INDICATOR
- REVISION INDICATOR
- DOOR TAG
- FLOOR LEVEL SYMBOL
- CEILING HEIGHT SYMBOL
- NORTH ARROWS
- DIMENSION
- ALIGN TWO WALLS OR OBJECTS

Materials Graphics

02 SITE CONSTRUCTION

- EARTH (existing)
- EARTH (backfill)
- DRAINAGE FILL

03 CONCRETE

- CAST-IN-PLACE CONCRETE
- PRECAST CONCRETE

04 MASONRY

- BRICK
- CONCRETE MASONRY UNITS
- STONE
- CAST STONE
- GROUT

05 METALS

- ALUMINUM
- STEEL

06 WOODS AND PLASTICS

- CONTINUOUS WOOD
- INTERMITTENT WOOD
- FINISH WOOD
- HARDBOARD
- MEDIUM DENSITY FIBER BOARD (MDF)
- PARTICLE BOARD
- PLYWOOD
- SOLID SURFACE MATERIAL

07 THERMAL & MOISTURE PROTECTION

- BATT INSULATION
- LOOSE FILL INSULATION
- RIGID INSULATION

08 GLAZING

- GLASS

09 FINISHES

- LATH AND PLASTER
- GYPSUM BOARD

General Architectural Drawing Notes:

- VERIFY DIMENSIONS AND EXISTING CONDITIONS BEFORE COMMENCING WORK. REPORT DISCREPANCIES TO THE ARCHITECT PRIOR TO PROCEEDING WITH AFFECTED WORK.
- BUILDING FLOOR PLAN DIMENSIONS ARE REFERENCED FROM STRUCTURAL GRID. FACE OF CONCRETE, FACE OF MASONRY, OR FACE OF FINISHED SURFACE, UNLESS NOTED OTHERWISE.
- REFLECTED CEILING PLAN DIMENSIONS ARE REFERENCED FROM FINISHED SURFACES UNLESS NOTED OTHERWISE. CEILING HEIGHTS ARE DIMENSIONED FROM FLOOR TO FINISHED CEILING HEIGHT.
- CASEWORK, PLUMBING FIXTURES, TOILET PARTITIONS, AND OTHER FIXTURES AND EQUIPMENT ARE DIMENSIONED FROM FINISHED SURFACES UNLESS NOTED OTHERWISE.
- DIMENSIONS NOTED AS "FIELD VERIFY" SHALL BE CHECKED AT THE SITE BY THE CONTRACTOR AND REVIEWED WITH THE ARCHITECT BEFORE INCORPORATING INTO THE WORK.
- DIMENSIONS NOTED AS "CLEAR" REQUIRE SPECIFIC COORDINATION BETWEEN DISCIPLINES AND/OR MANUFACTURERS.
- DRAWINGS NOTED AT "N.T.S." ARE NOT TO SCALE. DO NOT SCALE DRAWING. WRITTEN DIMENSIONS TAKE PRECEDENCE. IF CLARIFICATION IS REQUIRED IN ORDER TO DETERMINE THE INTENT OF THE CONTRACT DOCUMENTS, CONTACT THE ARCHITECT.
- NOTES OR DIMENSIONS LABELLED "TYPICAL" SHALL APPLY TO SITUATIONS THAT ARE THE SAME OR SIMILAR.

General Materials & Equipment Notes:

- PROVIDE GALVANIC PROTECTION BETWEEN DISSIMILAR METALS.
- INSTALL PIPING AND CONDUIT TIGHT TO WALLS, COLUMNS AND ROOF DECK.
- SEAL ALL PIPE OR CONDUIT PENETRATIONS WITH APPROPRIATE SEALANT. PROVIDE FIRE SEALANT AT RATED PARTITIONS.
- PLYWOOD AND WOOD BLOCKING SHALL BE FIRE RESISTANT.
- DO NOT CUT OR DRILL ANY STRUCTURAL MEMBER, OTHER THAN DESCRIBED ON THE STRUCTURAL DRAWINGS, WITHOUT WRITTEN APPROVAL FROM THE STRUCTURAL ENGINEER.



kansas city • lawrence • new orleans
phoenix • san francisco

© 2020 Gould Evans, Inc.

**Lee's Summit R7 District
Athletics Facilities**

Lee's Summit North High School
901 N Douglas Street
Lee's Summit, MO 64086

owner:
Lee's Summit R7 School District
301 NE Tudor Road
Lee's Summit, MO 64086

architect:
Gould Evans
4200 Pennsylvania Avenue
Kansas City, MO 64111
816.931.6555 voice
www.gouldevans.com

structural engineer:
Bob D. Campbell & Company, Inc.
4338 Bellevue Avenue
Kansas City, MO 64111
816.531.4144

civil engineer:
Kaw Valley Engineering
14700 West 124th Terrace
Lenexa, KS 66215
913.485.0318

mechanical/electrical engineer:
Henderson Engineers
8345 Lenexa Drive | Suite 300
Lenexa, KS 66214
816.742.5000

UNLESS A PROFESSIONAL SEAL WITH SIGNATURE AND DATE IS AFFIXED, THIS DOCUMENT IS PRELIMINARY AND IS NOT INTENDED FOR CONSTRUCTION, RECORDING PURPOSES OR IMPLEMENTATION.



Architectural Corporation
Missouri License No. 20180022991
Jay Darren Browning
Architect
Date: 09/28/2020
License No. A-2009027279

REVISIONS

Number	DESCRIPTION	DATE

RELEASE FOR CONSTRUCTION AS NOTED ON PLANS REVIEW DEVELOPMENT SERVICES LEE'S SUMMIT, MISSOURI 12/28/2020

PROJECT NO: 0119-0101
DATE: September 28, 2020

Graphic Symbols, Abbreviations, and General Information

N-A001

BID SET

Specialty Equipment Notes:

- THIS PROJECT WILL COMPLY WITH ALL AMERICAN WITH DISABILITIES REGULATIONS AND ALL LOCAL ACCESSIBILITY CODE REQUIREMENTS.
- ALL MOUNTING HEIGHTS ARE TO COMPLY WITH ICC/ANSI-A117.1 REFER TO FIXTURE HEIGHT GUIDELINES FOR TYPICAL MOUNTING HEIGHTS. COORDINATE WITH OWNER/ARCHITECT FOR ANY ITEMS IN CONFLICT OR NOT EXPLICITLY INDICATED.
- PROVIDE WOOD BLOCKING AT ALL EQUIPMENT FIXTURES, AND ACCESSORIES INCLUDED OWNER PROVIDED ITEMS WHETHER OR NOT SUCH BLOCKING IS NOTED OR SPECIFIED.
- ACCESSORIES SHOWN ARE GENERIC. REFER TO SCHEDULE SPECIFIED MODEL.
- FIXTURES ACCESSORIES SHOWN ARE GENERIC. REFER TO PLUMBING DRAWINGS FOR SCHEDULED FIXTURES.

**Lee's Summit R7 District
Athletics Facilities**

Lee's Summit North High School
901 NE Douglas Street
Lee's Summit, MO 64086

owner:
Lee's Summit R7 School District
301 NE Tudor Road
Lee's Summit, MO 64086

architect:
Gould Evans
4200 Pennsylvania Avenue
Kansas City, MO 64111
816.931.6555 voice
www.gouldevans.com

structural engineer:
Bob D. Campbell & Company, Inc.
4338 Belleview Avenue
Kansas City, MO 64111
816.531.4144

civil engineer:
Kaw Valley Engineering
14700 West 124th Terrace
Lenexa, KS 66215
913.485.0318

mechanical/electrical engineer:
Henderson Engineers
8345 Lenexa Drive | Suite 300
Lenexa, KS 66214
816.742.5000

Specialty Equipment Schedule					
ID#	Description	Manufacturer	Model Number	Comments	Latest Revision
Bath & Toilet Accessories					
BC01					
GB-18	STRAIGHT GRAB BAR	BOBRICK	B-6806		
GB-36	STRAIGHT GRAB BAR	BOBRICK	B-6806		
GB-42	STRAIGHT GRAB BAR	BOBRICK	B-6806		
Bath & Toilet Accessories - Commercial					
ND1	Surface Mounted Sanitary Napkin Disposal	Bobrick Washroom Equipment, Inc.	B-254		
TSCD	Surface-Mounted Seat-Cover Dispenser	Bobrick Washroom Equipment, Inc.	B-221		
Fire Extinguisher Cabinets					
FE-1					

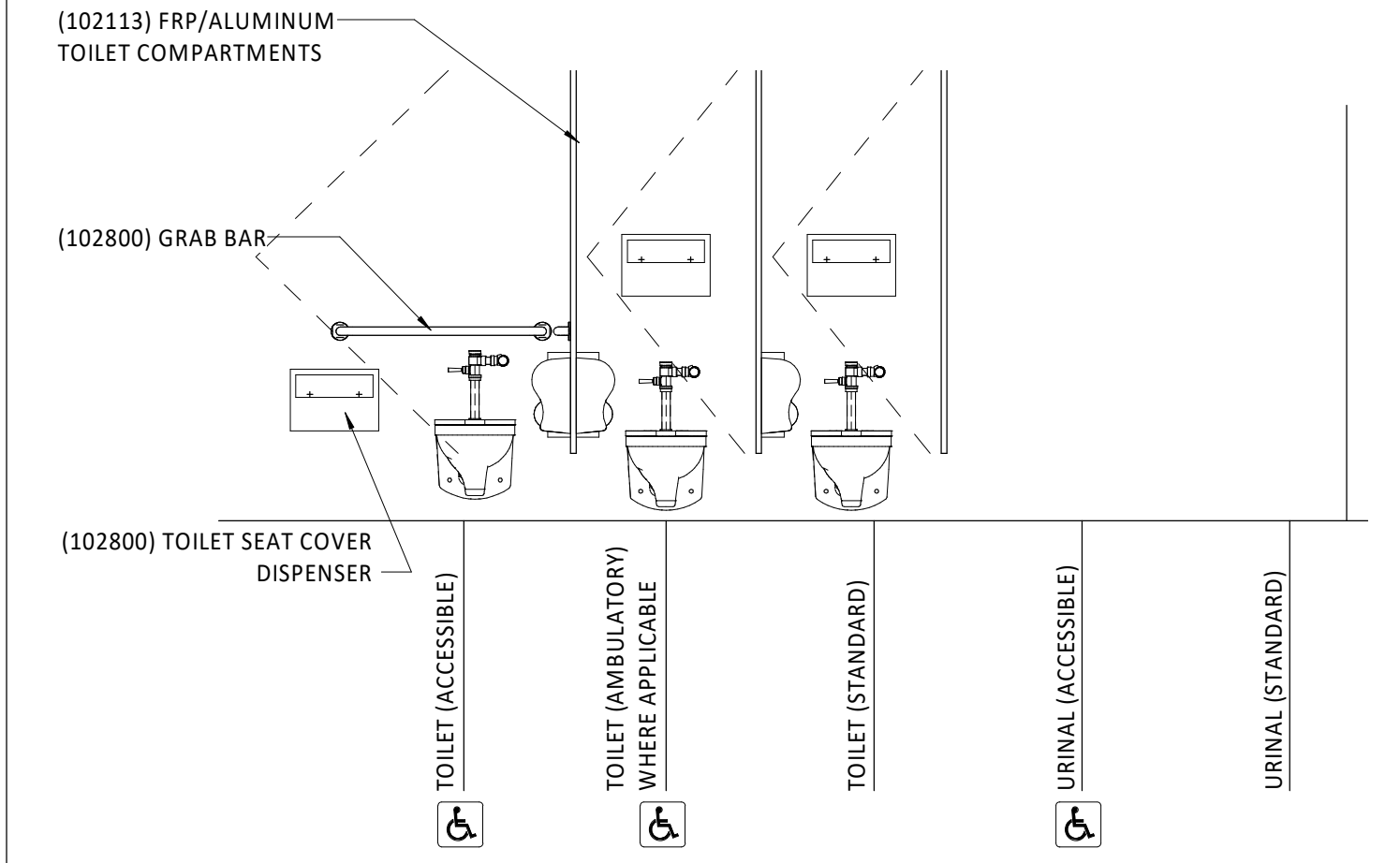
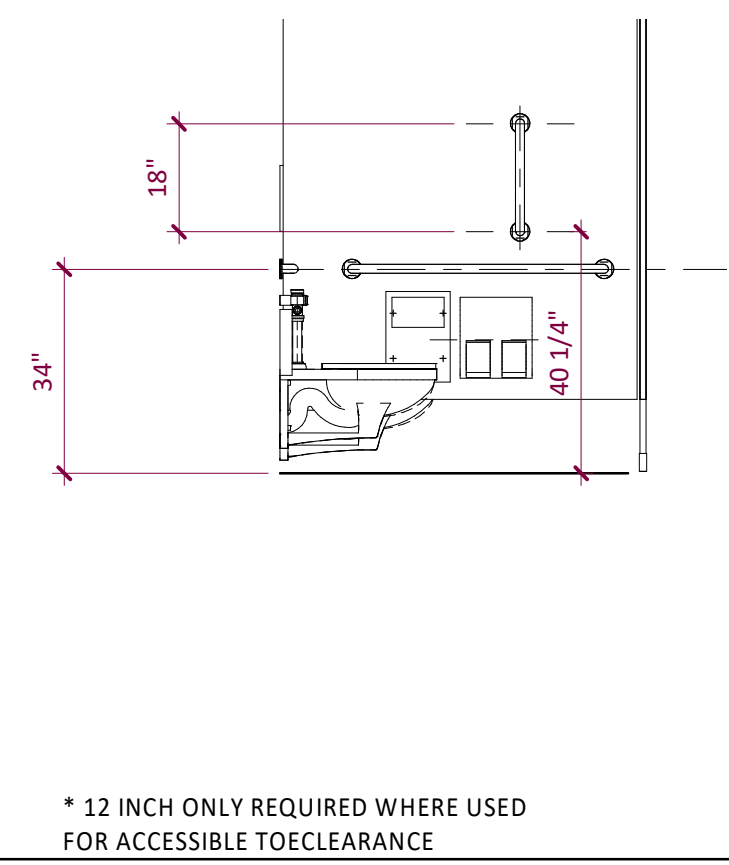
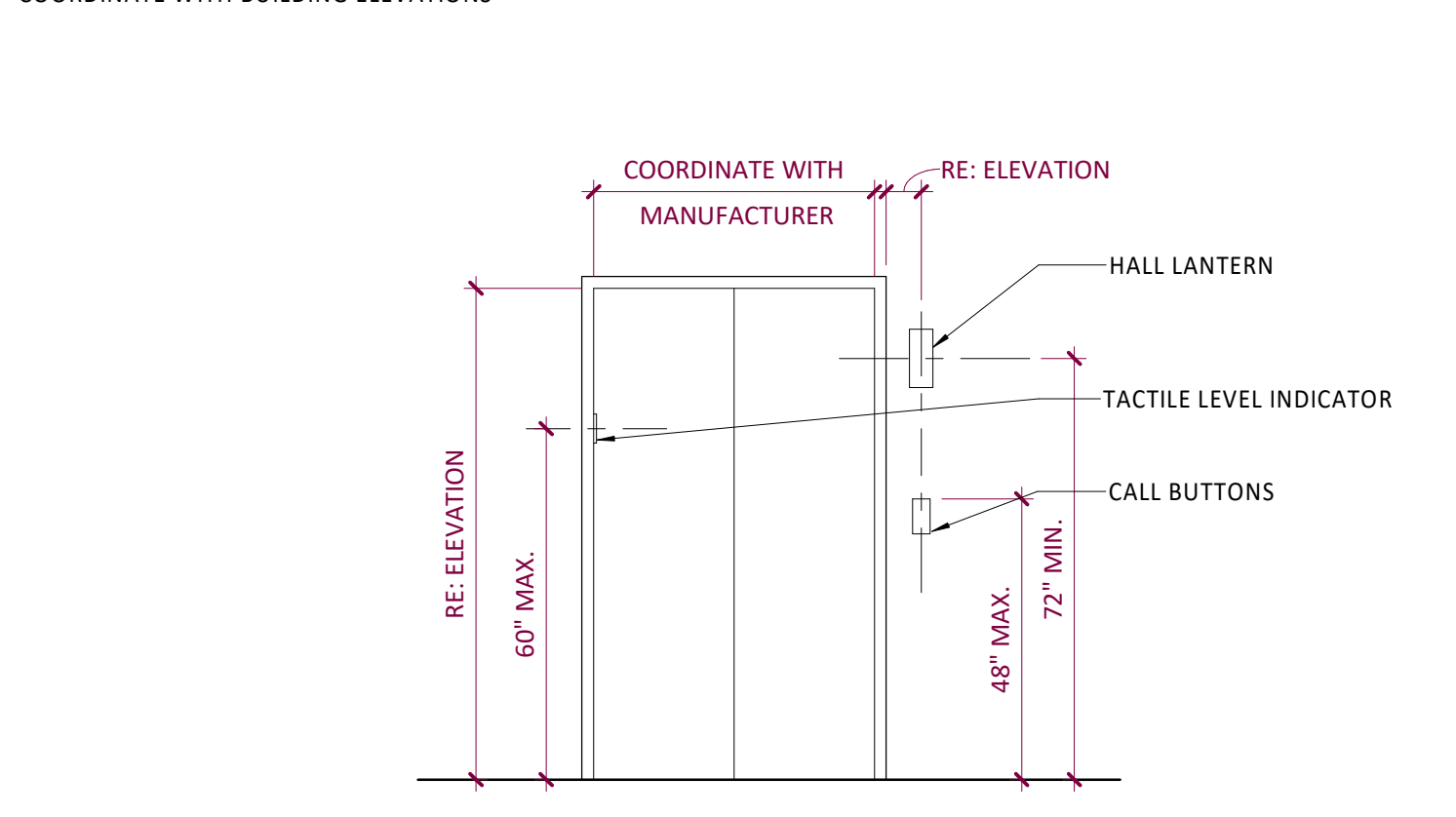
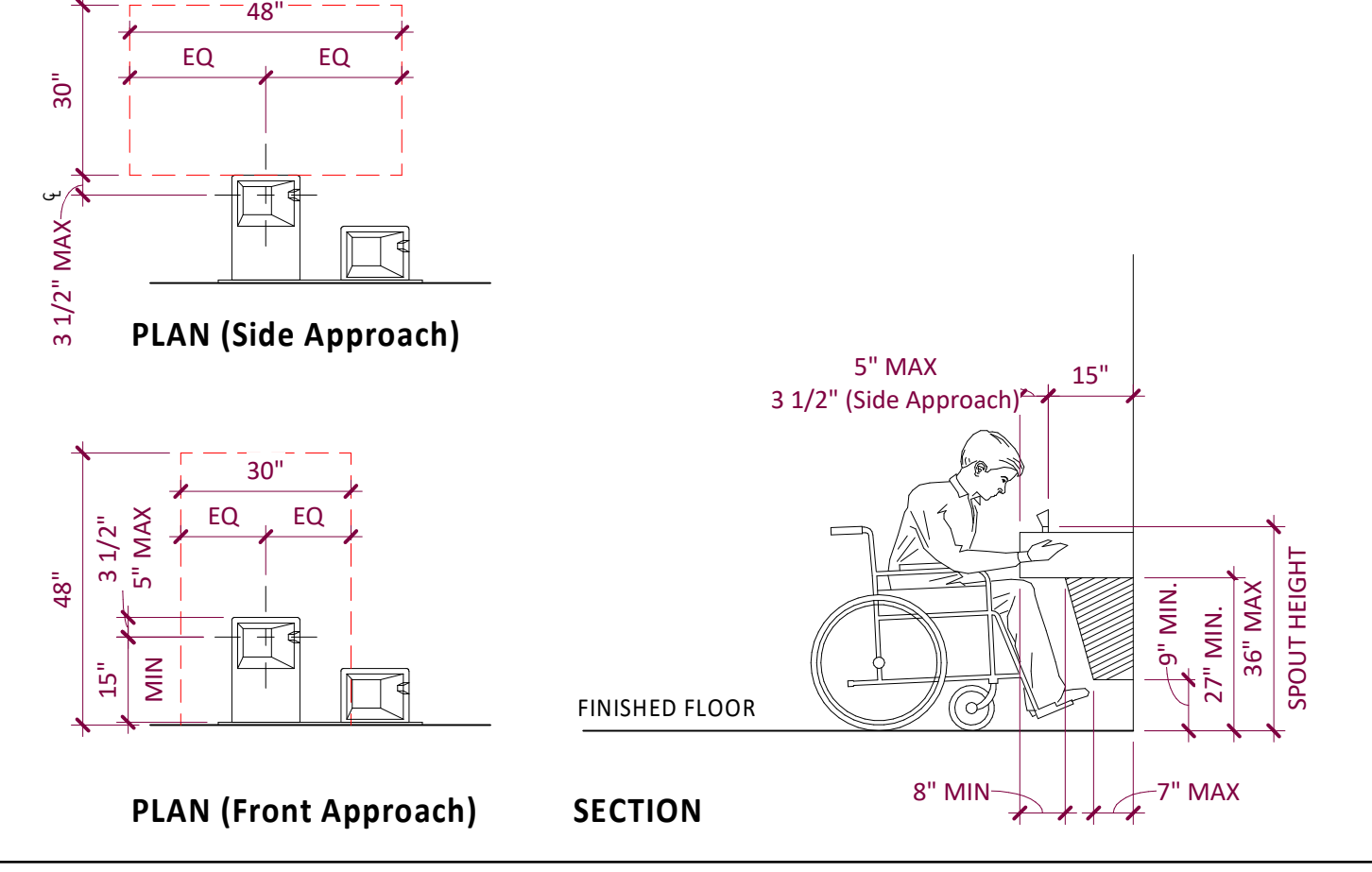
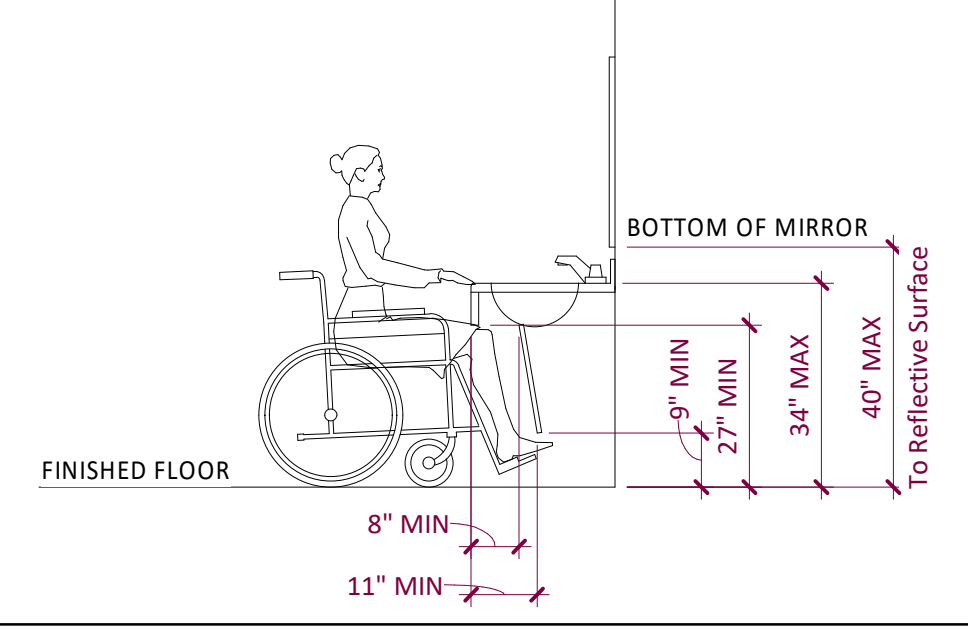
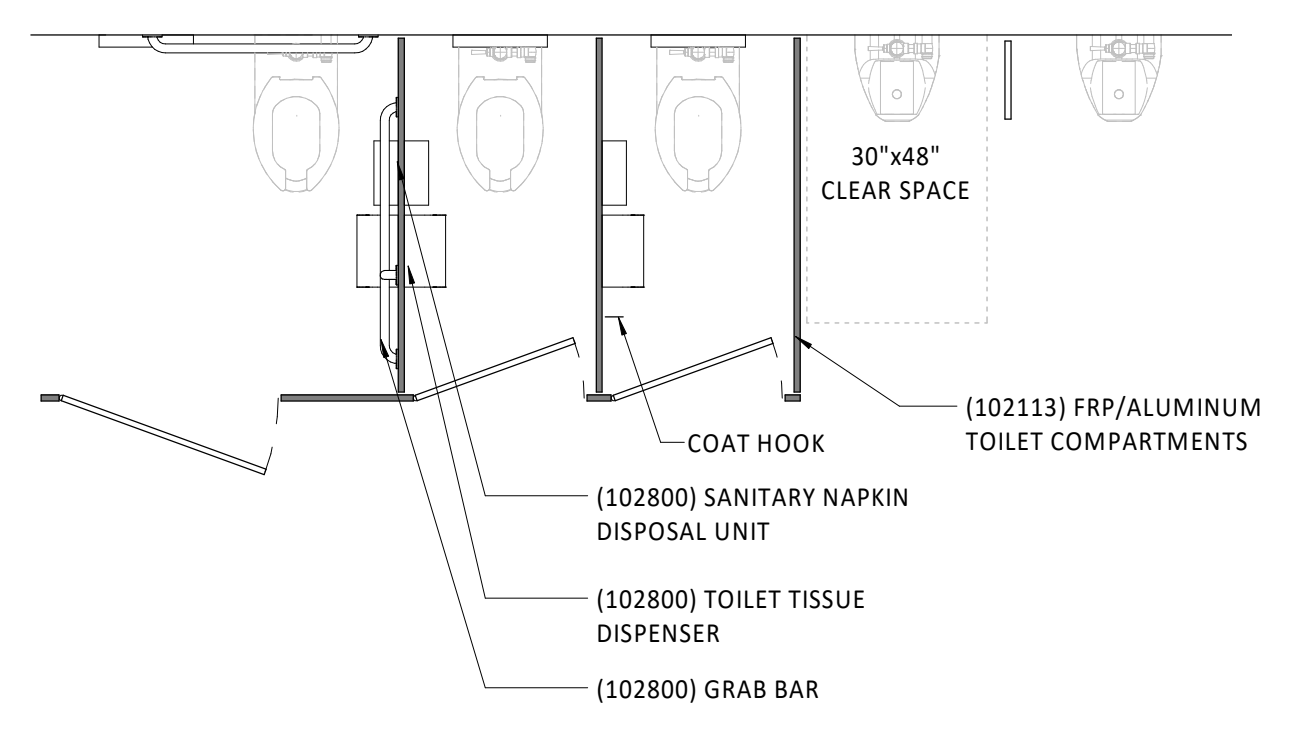
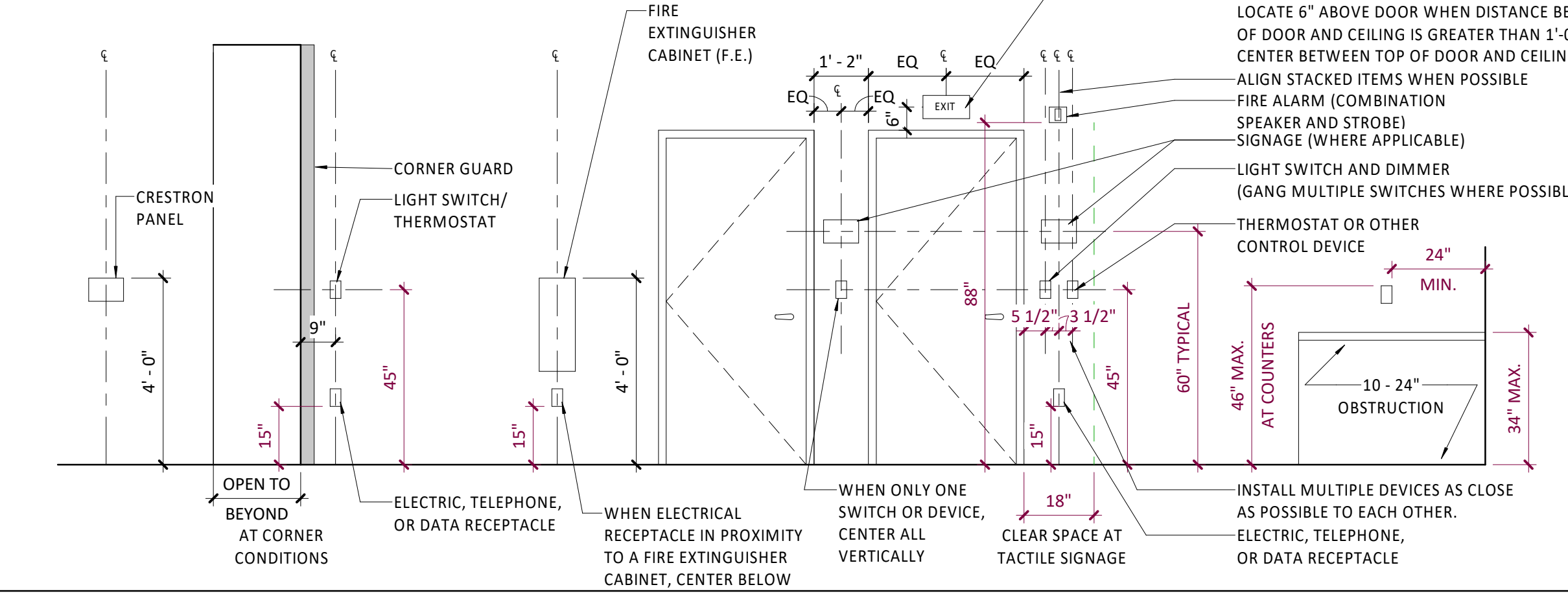
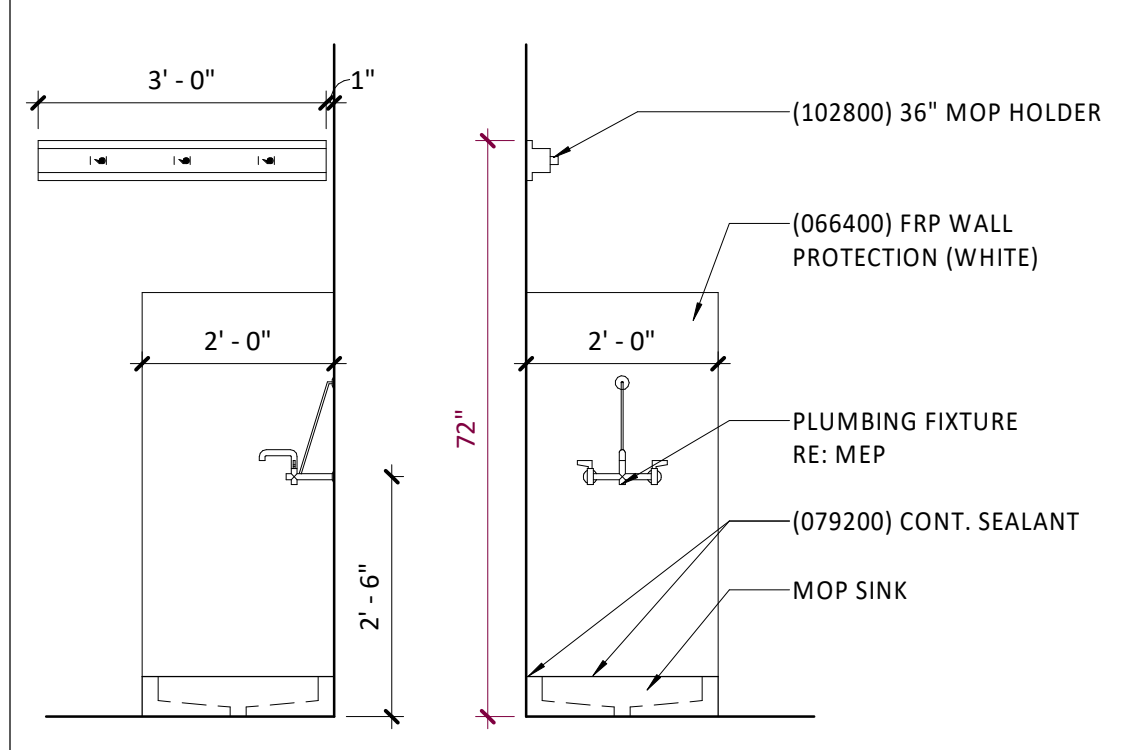

UNLESS A PROFESSIONAL SEAL WITH SIGNATURE AND DATE IS AFFIXED, THIS DOCUMENT IS PRELIMINARY AND IS NOT INTENDED FOR CONSTRUCTION, RECORDING PURPOSES OR IMPLEMENTATION.

Architectural Corporation
Jay Darren Browning
Missouri License No. 2018022591
Date: 09/28/2020
Architect License No. A-2009022779

REVISIONS	Number	DESCRIPTION	DATE

RELEASE FOR CONSTRUCTION AS NOTED ON PLANS REVIEW DEVELOPMENT SERVICES LEE'S SUMMIT, MISSOURI 12/28/2020

PROJECT NO: 0119-0101
DATE: September 28, 2020

Accessibility Standards

N-A002

BID SET

**Lee's Summit
R7 District
Athletics
Facilities**
North
High School
901 NE Douglas Street
Lee's Summit, MO
64086

owner:
Lee's Summit R-7 School District
301 NE Tudor Road
Lee's Summit, MO 64086

architect:
Gould Evans
4200 Pennsylvania Avenue
Kansas City, MO 64111
816.931.6655 voice
www.goulddevans.com

structural engineer:
Bob D. Campbell & Company, Inc.
4338 Bellevue Avenue
Kansas City, MO 64111
816.531.4144

civil engineer:
Raw Valley Engineering
14700 West 118th Terrace
Lenexa, KS 66215
913.485.0318

mechanical/electrical engineer:
Henderson Engineers
8345 Lenexa Drive | Suite 300
Lenexa, KS 66214
816.742.5000

landscape architect:
Landscape Architect
123 AnyStreet
Anytown, USA 00000
000.000.0000
www.website.com

UNLESS A PROFESSIONAL SEAL WITH SIGNATURE AND DATE IS
AFFIXED, THIS DOCUMENT IS PRELIMINARY AND IS NOT INTENDED FOR
CONSTRUCTION, RECORDING PURPOSES OR IMPLEMENTATION.

**NOT FOR
CONSTRUCTION**

Architectural Corporation
Missouri License No. 2018022591
Jane Doe Date: MM/DD/2018
Architect License No. A-0000000

REVISIONS

Number	DESCRIPTION	DATE

**RELEASE FOR
CONSTRUCTION**
AS NOTED ON PLANS REVIEW
DEVELOPMENT SERVICES
LEE'S SUMMIT, MISSOURI
12/28/2020

PROJECT NO: 0119-0101
DATE: September 28, 2020

Exterior Enclosure
Types & Interior
Partition Types

N-A020

BID SET

- General Notes (Exterior Enclosure):**
- ALL OPENINGS, FLASHING, COUNTER FLASHING, AND EXPANSION JOINTS SHALL BE WATERTIGHT.
 - ALL OPEN JOINTS, PENETRATIONS, AND OTHER OPENINGS IN THE ENVELOPE SHALL BE SEALED, GASKETED, OR WEATHER-STRIPPED TO LIMIT AIR LEAKAGE.
 - PROVIDE MOLD RESISTANT GYPSUM BOARD AT ALL EXTERIOR WALLS.

- General Notes (Interior Partitions):**
- REFER TO PLANS/CODE PLANS FOR PARTITION TYPE LOCATIONS.
 - PARTITION TYPES DESIGNATED ON PLANS SHALL RUN FROM CORNER TO CORNER UNLESS OTHERWISE NOTED.
 - PARTITIONS SHALL EXTEND TO STRUCTURE ABOVE AND SHALL BE CONSTRUCTED TO ACCOMMODATE DEFLECTION UNLESS NOTED OTHERWISE.
 - FIRE-RESISTANCE-RATED PARTITIONS SHALL BE CONSTRUCTED IN ACCORDANCE WITH THE REFERENCED ASSEMBLY DESCRIPTION. REFER TO CODE PLANS FOR MORE INFORMATION.
 - FIRE-RATED WALLS REQUIRED TO HAVE PROTECTED OPENINGS SHALL BE PERMANENTLY IDENTIFIED WITH SIGNS OR STENCILING ACCEPTABLE TO THE AUTHORITY HAVING JURISDICTION. SUCH SIGNAGE SHOULD BE ABOVE ACCESSIBLE CEILINGS AND/OR BELOW ACCESSIBLE FLOORS.
 - WHERE DIFFERENT PARTITION TYPES INTERSECT, THE PARTITION TYPE WITH THE GREATER FIRE-RESISTANCE RATING SHALL CONTINUE WITHOUT INTERRUPTION.
 - PENETRATIONS OF FIRE-RESISTANCE-RATED ASSEMBLIES SHALL BE PROVIDED WITH FIRE-RATED PENETRATION PROTECTION IN ACCORDANCE WITH AN APPROVED UNDERWRITERS LABORATORY SYSTEM.
 - FIRE DAMPERS OR FIRE DOORS SHALL BE PROVIDED WHERE AIR DUCTS OR OPENINGS PENETRATE FIRE-RATED PARTITIONS.
 - AT ALL WET AREAS AND LOCATIONS TO RECEIVE TILE, COORDINATE THE SUBSTRATE MATERIAL WITH PROJECT MANUAL. EXTEND THE SUBSTRATE A MINIMUM OF 4'-0" BEYOND THE WET AREA.
 - USE ACOUSTICAL SEALANT AROUND ALL PIPES, DUCTS, CONDUIT, JUNCTION BOXES, ETC. ON BOTH SIDES OF CROSSING / PENETRATING WALLS WITH ACOUSTICAL RATINGS. COLOR MATCH SEALANT TO THE ADJACENT WALL COLOR.
 - PROVIDE IMPACT RESISTANT TRIM OR CASING AT ALL EDGES OF PLASTER AND GYPSUM BOARD SURFACES WHERE IT TERMINATES OR MEETS ANY OTHER MATERIAL, UNLESS NOTED OTHERWISE.
 - PROVIDE IMPACT RESISTANT CORNER BEADS AT ALL OUTSIDE CORNERS OF PLASTER AND GYPSUM BOARD SURFACES, UNLESS NOTED OTHERWISE.
 - CONTRACTOR TO PROVIDE WOOD BLOCKING BEHIND ALL TOILET ROOM ACCESSORIES, GRAB BARS, HANDRAILS, WOOD TRIM, AND WALL MOUNTED FIXTURES.
 - INSTALL CONTROL JOINTS IN GYPSUM BOARD CONSTRUCTION AS SHOWN ON THE DRAWINGS AND IN PARTITIONS AND WALL FURRING RUNS EXCEEDING 30 FEET, SPACING CONTROL JOINTS NOT MORE THAN 30 FEET O.C. VERIFY LOCATIONS WITH ARCHITECT. INSTALL CONTROL JOINTS IN FURRED ASSEMBLIES WHERE CONTROL JOINTS OCCUR IN BASE EXTERIOR WALL.

PARTITION IDENTIFICATION PLAN SYMBOL	M6	M8	M12
BASE PARTITION THICKNESS	5 5/8"	7 5/8"	11 5/8"
MASONRY MATERIAL	CMU	CMU	CMU
MASONRY SIZE (NOMINAL)	6X8X16	8X8X16	12X8X16
BEARING WALL	-	-	-
FIRE RATING (HRS)	-	-	-
FIRE TEST NUMBER	-	-	-
FIRE TEST NUMBER (HEAD OF WALL)	-	-	-
[078443] FIRE RESISTIVE JOINTS	-	-	-
TO 6" ABOVE CEILING	NO	NO	NO
TO STRUCTURE ABOVE	YES	YES	YES
REMARKS:			

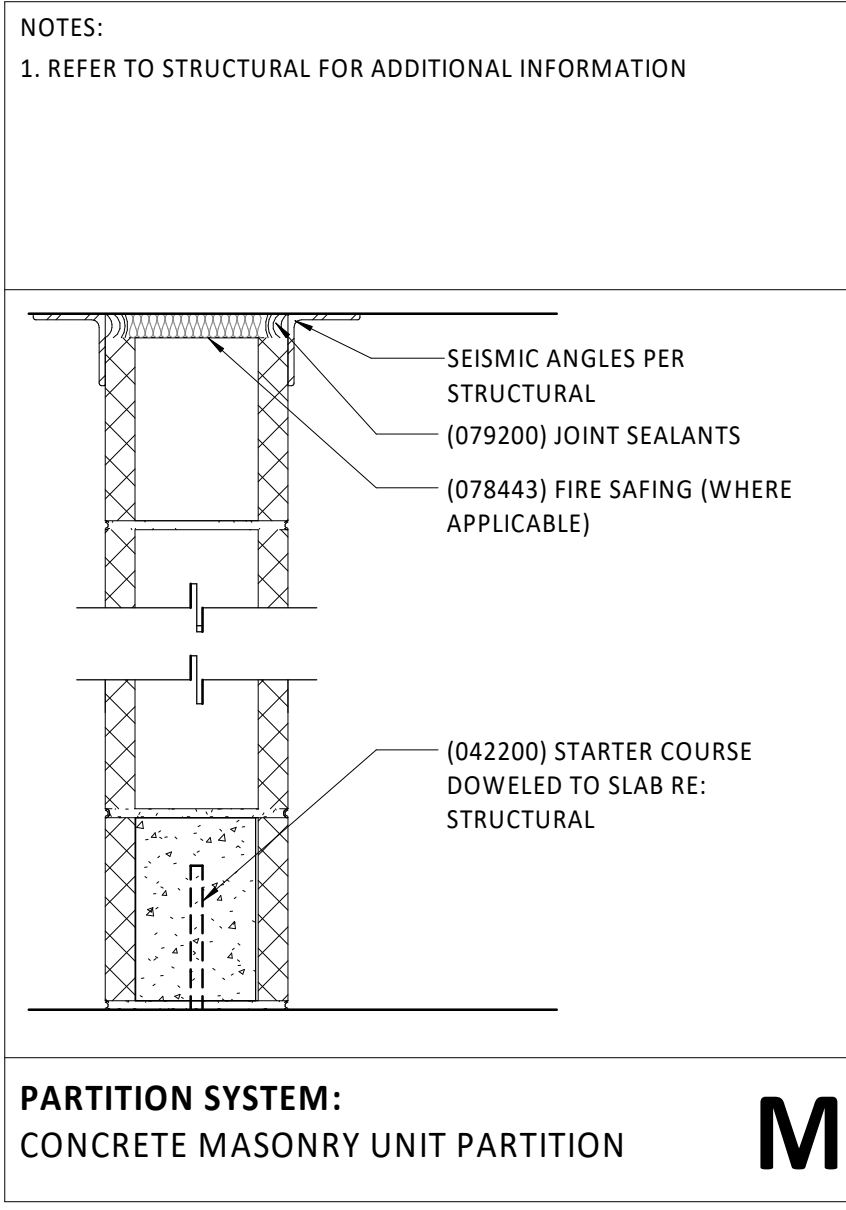

PARTITION IDENTIFICATION PLAN SYMBOL	G4	G4a
BASE PARTITION THICKNESS	4 7/8"	4 7/8"
STUD SPACING (O.C.)	16"	16"
STUD SIZE	3 5/8"	3 5/8"
GWB THICKNESS	5/8"	5/8"
FIRE RATING (HRS)	-	-
FIRE TEST NUMBER	-	-
FIRE TEST NUMBER (HEAD OF WALL)	-	-
[078443] FIRE RESISTIVE JOINTS	-	-
ACOUSTIC RATING (STC)	-	44
ACOUSTICAL TEST NUMBER	-	NGC2514
RESILIENT CHANNELS	-	NO
INSULATION THICKNESS	-	2 1/2"
ACOUSTICAL JOINTS (079219)	-	YES
TO 6" ABOVE CEILING	NO	NO
TO STRUCTURE ABOVE	NO	YES
REMARKS:		

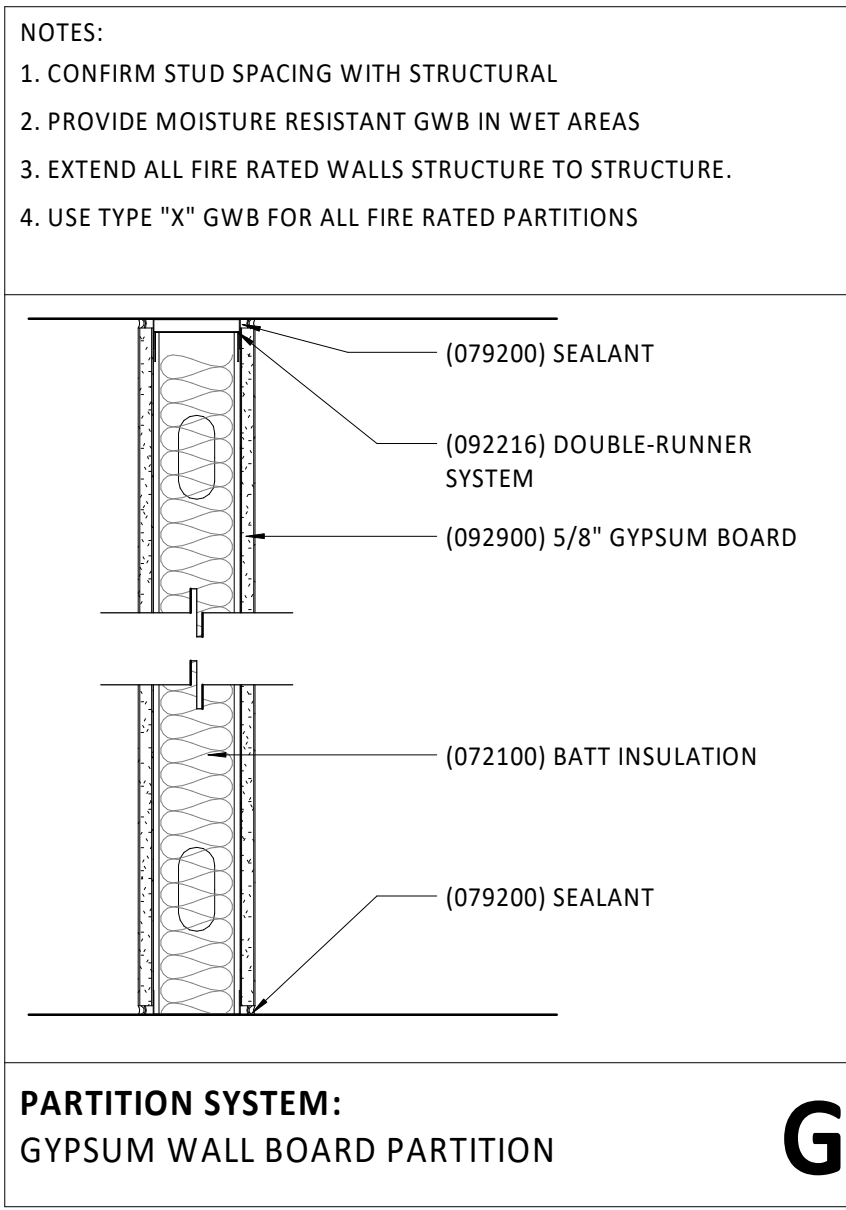

Partition Types F3
1 1/2" = 1'-0"

Gypsum Board Schedule

5/8" GYPSUM BOARD	ALL LOCATIONS UNLESS NOTED BELOW OR DETAILED OTHERWISE.
5/8" ABUSE RESISTANT GYPSUM	HIGH TRAFFIC AREAS SUCH AS LOBBIES, PUBLIC CORRIDORS AND WORK ROOMS SUCH AS: JANITOR, HOUSEKEEPING, MECHANICAL, ETC.
5/8" GLASS MAT BACKING BOARD	"WET" WALLS NON-RATED WITH PLUMBING FIXTURES, DRINKING FOUNTAINS, TOILETS, LAVATORIES, URINALS, ETC.
1/2" FIBER CEMENT BACKING PANELS	WALLS EXPOSED DIRECTLY TO RUNNING WATER AND SCHEDULE TO RECEIVE TILE, BATHTUBS, SHOWERS, ETC.

Interior Partition Naming Convention

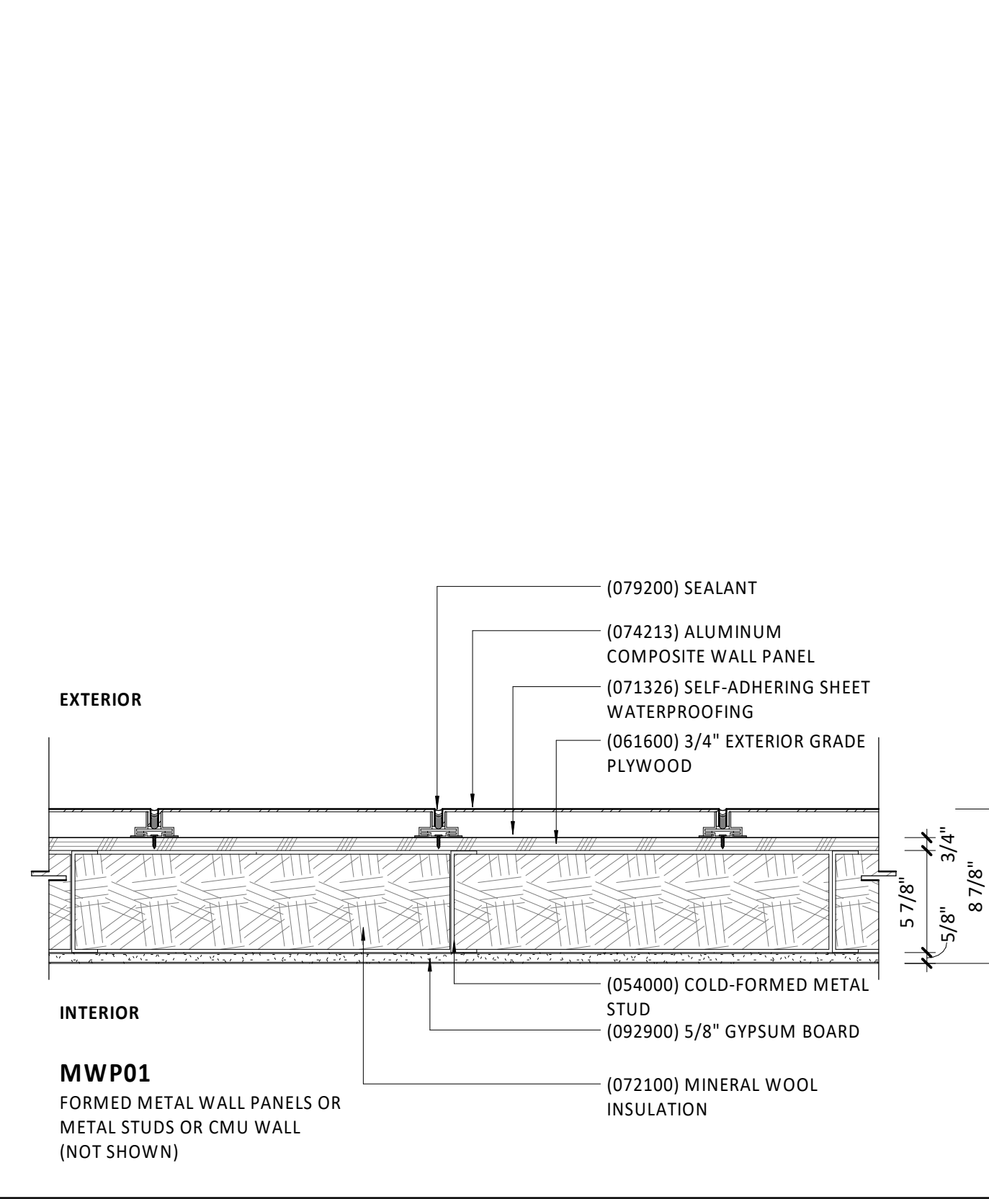
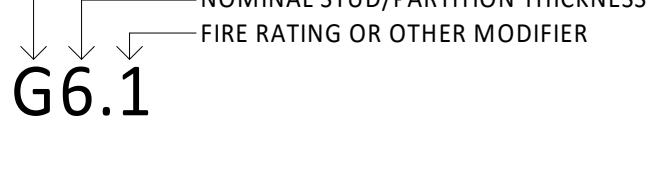

Exterior Wall Types A3
1 1/2" = 1'-0"

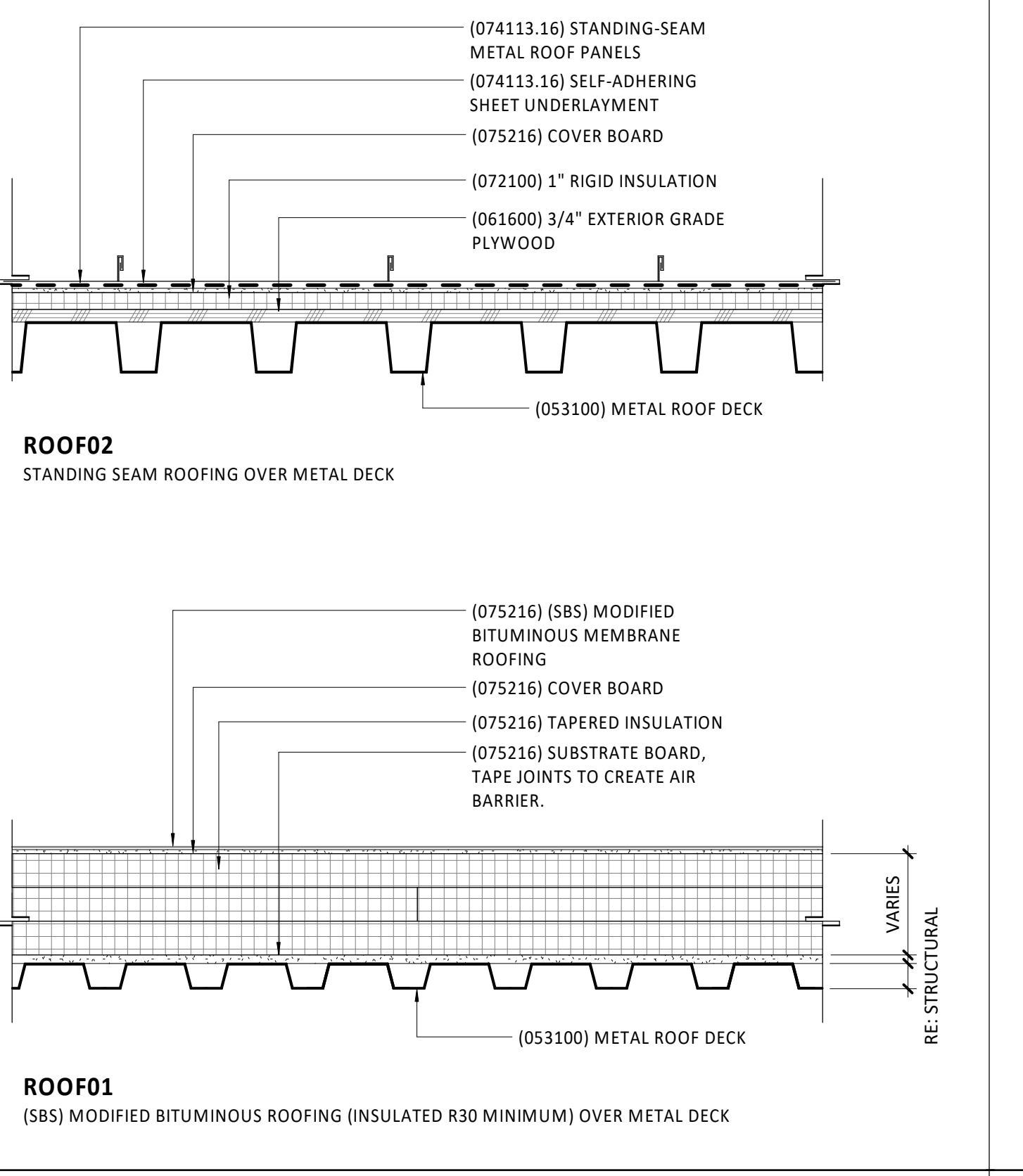

Roof Types A7
1 1/2" = 1'-0"

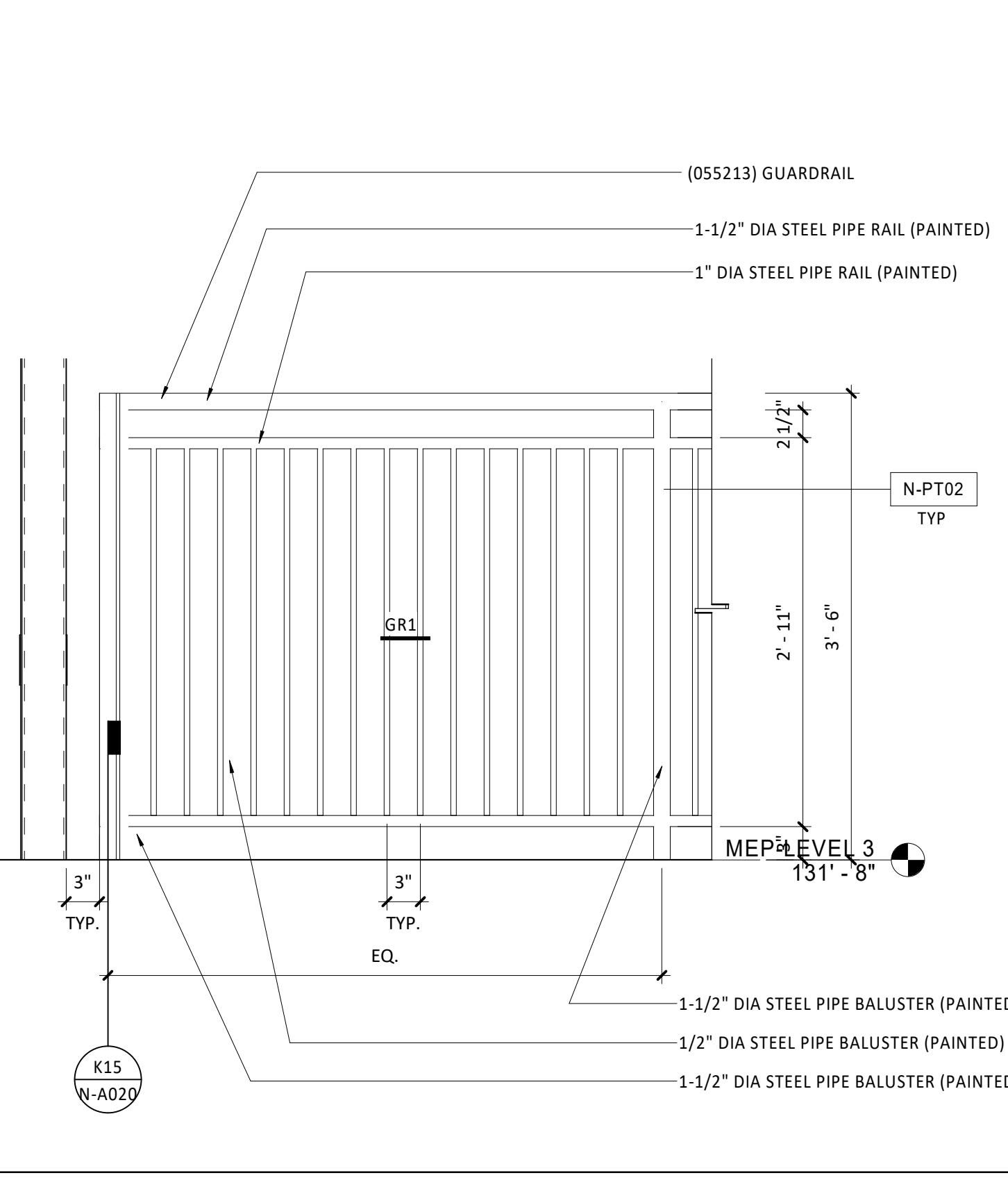

GR1 - Typical Elevation K11
1" = 1'-0"

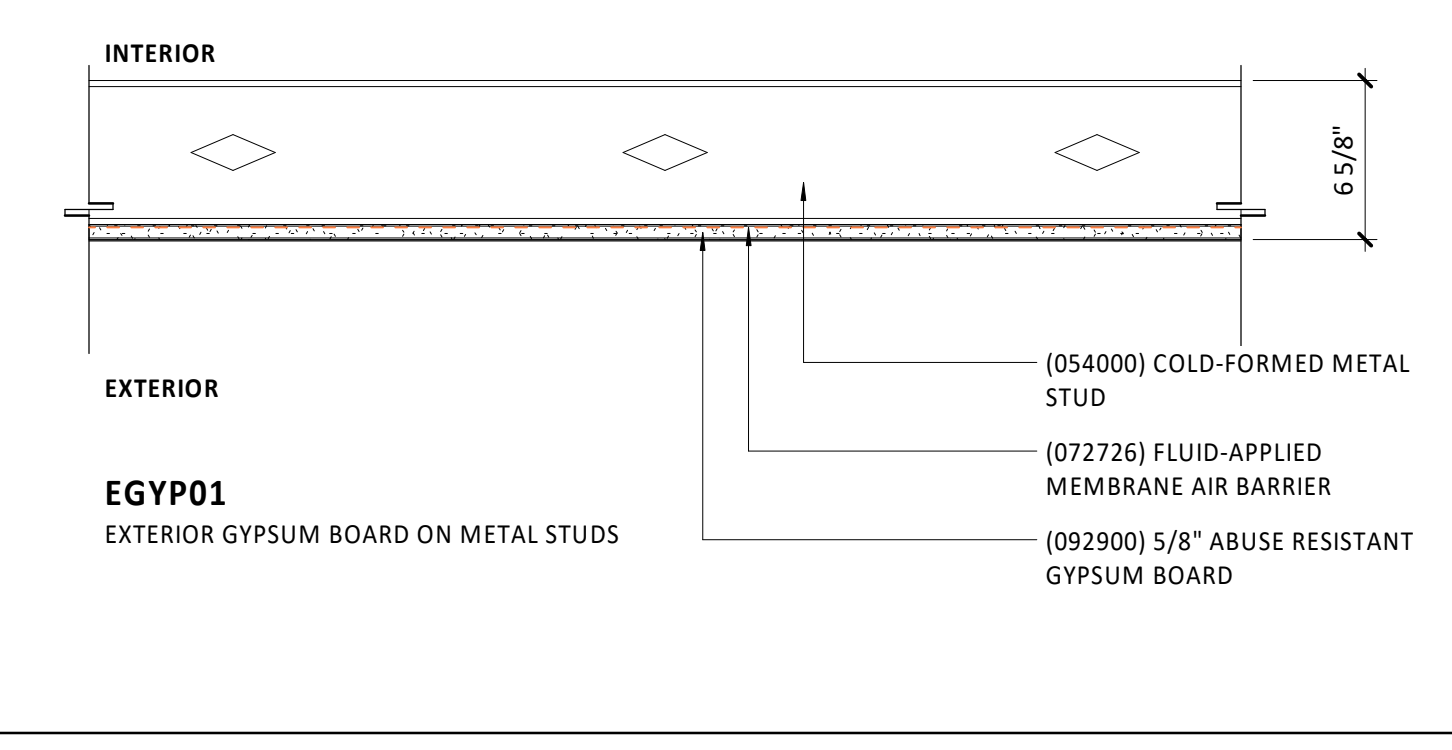

Exterior Soffit Types H11
1 1/2" = 1'-0"

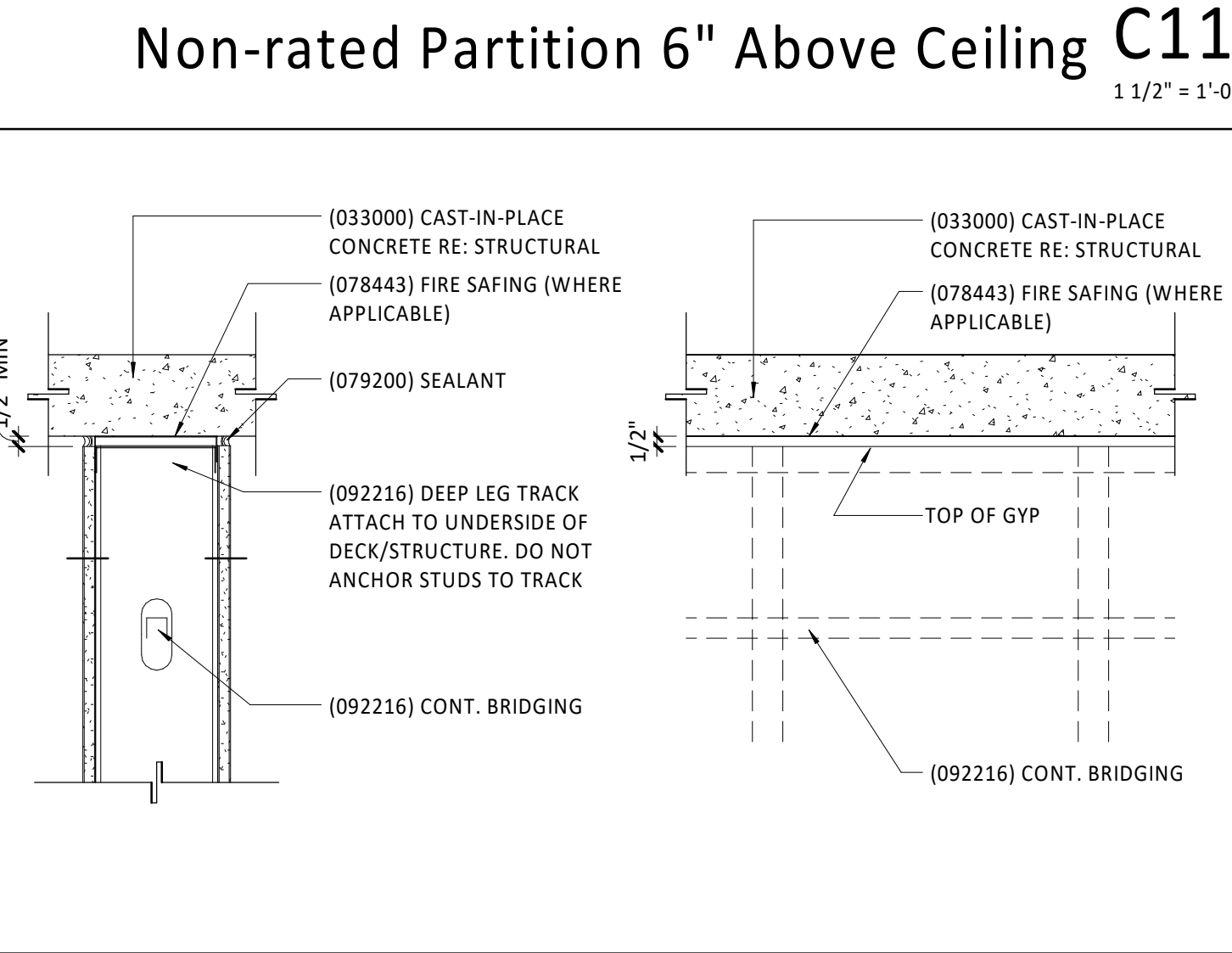
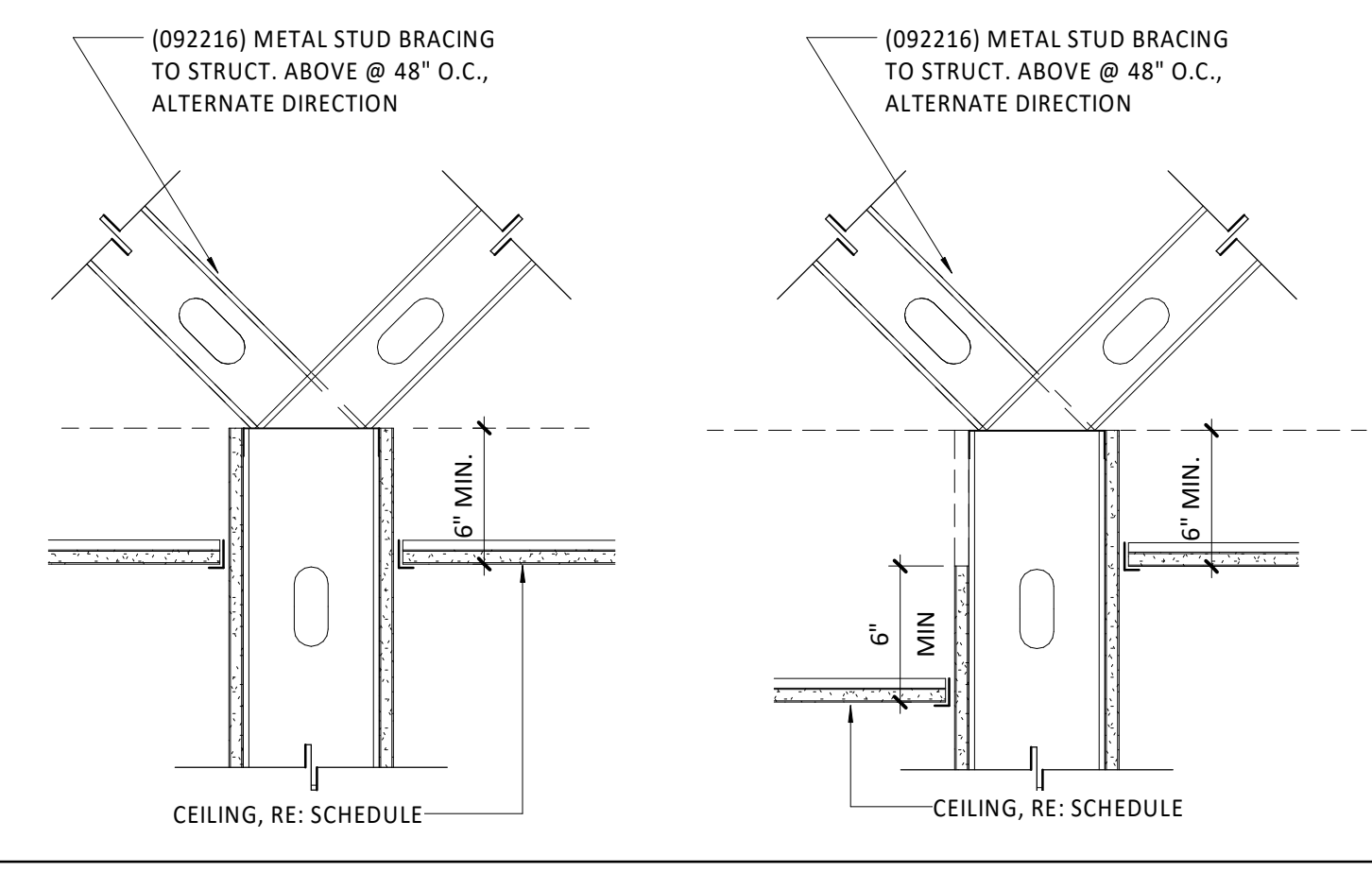

Partition to Underside of Deck - A11
Non-Rated 1 1/2" = 1'-0"

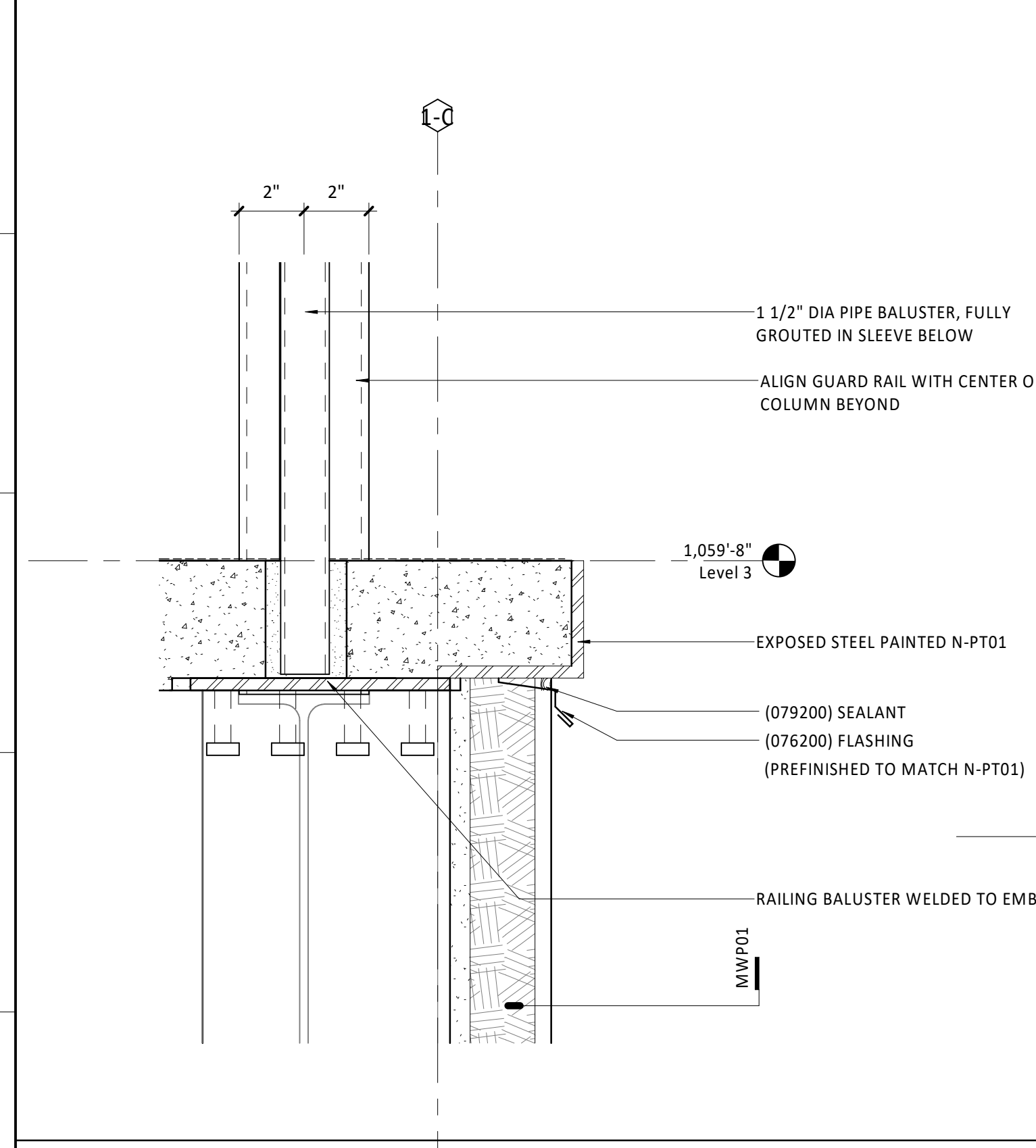

GR1 - Typical Anchor Detail K15
3" = 1'-0"

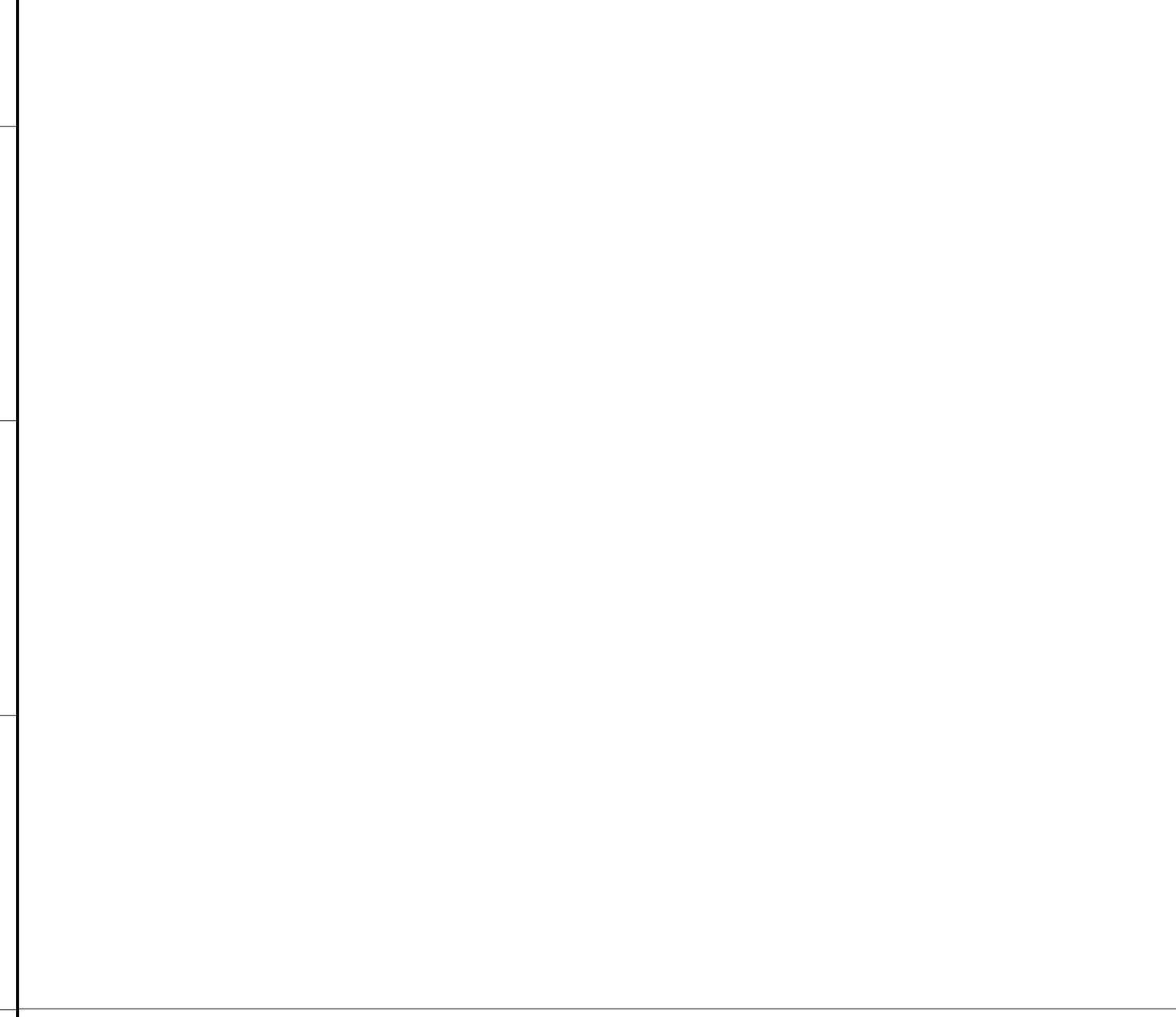

Wall Intersections A15
1 1/2" = 1'-0"

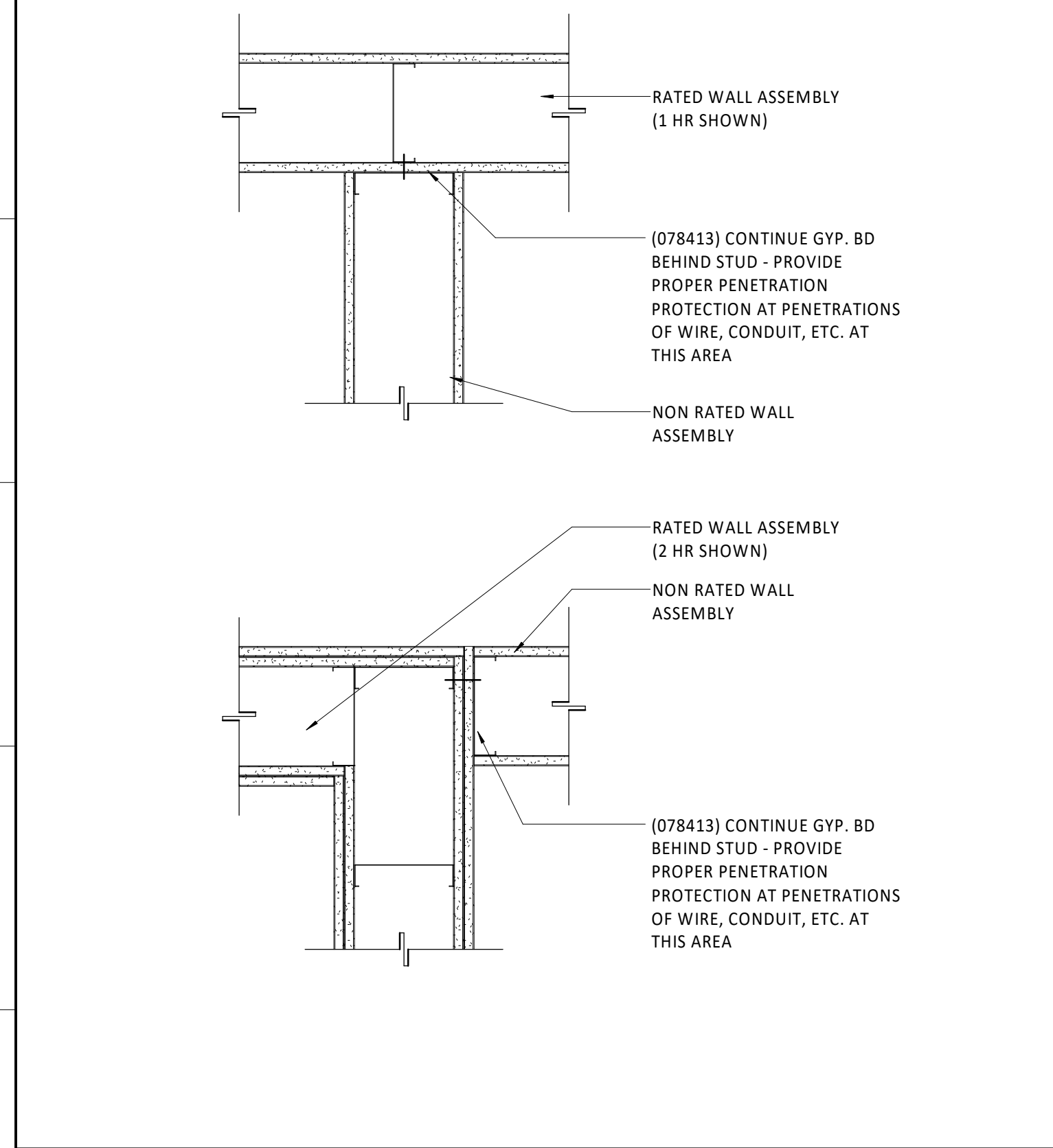

Roof Types A7
1 1/2" = 1'-0"

General Notes (Door Schedule):

- THRESHOLDS SHALL COMPLY WITH ACCESSIBILITY REGULATIONS.
- ALL DOOR FRAMES ARE TO BE WELDED.
- EDGE CLEARANCES IN ACCORDANCE WITH AWI QUALITY STANDARDS.
- DOORS LOCATED IN CORNERS ARE TO HAVE THE INSIDE FACE OF JAMB LOCATED 4 INCHES FROM THE ADJACENT WALL FINISH (8 INCHES IN MASONRY WALLS) UNLESS NOTED OTHERWISE.
- PROVIDE BLOCKING AT ALL WALL MOUNTED DOOR STOPS.
- GLAZING STOPS IN WOOD DOORS: SAME SPECIES AS DOOR FACE, MITERED CORNERS, CONCEALED FASTENERS.
- FACTORY FINISH WOOD DOORS.
- ALL EXIT DOORS SHALL BE OPERABLE FROM INSIDE WITHOUT THE USE OF A KEY OR ANY SPECIAL KNOWLEDGE OR EFFORT AND SHALL BE LABELED "THIS DOOR TO REMAIN UNLOCKED DURING BUSINESS HOURS." THIS SIGN SHALL BE IN LETTERS NOT LESS THAN ONE INCH HIGH ON A CONTRASTING BACKGROUND. SPECIAL LOCKING DEVICES SHALL BE OF AN APPROVED TYPE, MANUALLY OPERATED. FLUSH BOLTS OR SURFACE BOLTS ARE PROHIBITED.
- DOORS LOCATED IN CORNERS ARE TO HAVE THE INSIDE FACE OF JAMB LOCATED 4 INCHES FROM THE ADJACENT WALL FINISH (8 INCHES IN MASONRY WALLS) UNLESS NOTED OTHERWISE.
- PROVIDE CLOSERS AT ALL FIRE RATED AND EXTERIOR DOORS. COORDINATE WITH HARDWARE SETS.
- PROVIDE SAFETY GLAZING IN ALL DOORS AND ASSOCIATED ACTIVE/FIXED PANELS.
- PROVIDE SAFETY GLAZING IN FIXED OR OPERABLE PANELS WHERE WITHIN 18 INCHES FROM AND RAMP/STAIR LANDING OR HAND/GUARDRAIL.
- ANY DOOR CARRYING A U.L. RATING SHALL BE INSTALLED IN A U.L. RATED FRAME CARRYING THE SAME DESIGNATION.
- PROVIDE FIRE RATED GLAZING IN PANELS LOCATED WITHIN A RATED WALL.
- CONTRACTOR TO COORDINATE SILL HEIGHTS WITH ELEVATIONS AND WALL SECTIONS.
- PAINT METAL DOORS AND FRAMES TO MATCH ADJACENT WALLS UNLESS OTHERWISE NOTED. REFER TO FINISH LEGEND FOR ADDITIONAL INFORMATION.
- REFER TO "PROJECT MANUAL" FOR HARDWARE SETS AND ADDITIONAL DOOR REQUIREMENTS.

- DOOR LEGEND:**
- AL ALUMINUM
 - CA CARD ACCESS DEVICE
 - CL CLOSER
 - FRP FIBERGLASS
 - GL GLASS
 - HC HOLLOW CORE
 - HM HOLLOW METAL
 - L LOUVER
 - PF PRE-FINISHED/FACTORY FINISHED
 - PH PANIC HARDWARE
 - PR PAIR
 - PTD PAINTED
 - SD SMOKE & DRAFT CONTROL
 - SS STAINLESS STEEL
 - STL STEEL
 - T TEMPERED GLASS
 - V VISION
 - WD WOOD

- HARDWARE/OPERATION:**
- CARD READER TYPE 01
 - DOOR MONITOR
 - ELECTRIC LOCK & MONITOR - EACH LEAF IF PAIR
 - VIDEO MONITOR - DOOR STATION WALL MOUNT
 - ADA PUSH BUTTON ON PEDESTAL
 - ADA PUSH BUTTON ON MULLION
 - ADA PUSH BUTTON ON WALL
 - ACOUSTICAL DOOR AND FRAME
 - AUTOMATIC DOOR OPENER BOTH SIDES

- MATERIALS/FINISHES:**
- PAINT FRAME TO MATCH ADJACENT WALL
 - PAINT DOOR AND FRAME TO MATCH ADJACENT WALL

Lee's Summit R7 District
Athletics Facilities

Lee's Summit North High School
901 NE Douglas Street
Lee's Summit, MO 64086

owner:
Lee's Summit R7 School District
301 NE Tudor Road
Lee's Summit, MO 64086

architect:
Gould Evans
4200 Pennsylvania Avenue
Kansas City, MO 64111
816.931.6555 voice
www.gouldevans.com

structural engineer:
Bob D. Campbell & Company, Inc.
4338 Bellevue Avenue
Kansas City, MO 64111
816.531.4144

civil engineer:
Kaw Valley Engineering
14700 West 124th Terrace
Lenexa, KS 66215
913.485.0318

mechanical/electrical engineer:
Henderson Engineers
8345 Lenexa Drive | Suite 300
Lenexa, KS 66214
916.742.5000

Glazing Schedule - Basic

Mark	Description
GL01	1/4" CLEAR (Tempered)
IGU-01	1" INSULATED GLASS

Window Schedule

Mark	Size		Sill Height	Comments
	Width	Height		
N-A	3' - 3 1/2"	4' - 8"	2' - 8"	Level 3 Bullet Resistant Glazing
N-A	3' - 3 1/2"	4' - 8"	2' - 8"	Level 3 Bullet Resistant Glazing
N-A	3' - 3 1/2"	4' - 8"	2' - 8"	Level 3 Bullet Resistant Glazing
N-A	3' - 3 1/2"	4' - 8"	2' - 8"	Level 3 Bullet Resistant Glazing
N-B	4' - 0"	4' - 0"	3' - 0"	
N-B	4' - 0"	4' - 0"	3' - 0"	
N-B	5' - 8"	4' - 0"	3' - 0"	
N-B	5' - 8"	4' - 0"	3' - 0"	
N-B	5' - 8"	4' - 0"	3' - 0"	
N-B	8' - 8"	4' - 0"	3' - 0"	
N-C	11' - 8"	4' - 0"	3' - 0"	
N-D	4' - 0"	4' - 0"	3' - 0"	
N-D	4' - 0"	4' - 0"	3' - 0"	

Door Schedule

Level	Room		Type	Fire Rating	Hardware Set	Detail Type	Door			Frame		Comments		
	From:	To:					Width	Height	Thickness	Material	Finish		Frame Type	Finish
Level 1 (Concessions)	NS-101	NS-101	N	NR	14	B	3' - 0"	7' - 0"	1 3/4"	HM	N-PT01	HM2	N-PT01	-
	NS-101.1	NS-101	CD	NR	18	CD	8' - 0"	5' - 4"	2"	METAL	N-PT01	-	N-PT01	OVERHEAD COUNTER DOOR
	NS-101.2	NS-101	CD	NR	18	CD	8' - 0"	5' - 4"	2"	METAL	N-PT01	-	N-PT01	OVERHEAD COUNTER DOOR
	NS-102	NS-101	N	NR	15	B	3' - 0"	7' - 0"	1 3/4"	HM	N-PT01	HM2	N-PT01	-
	NS-103	NS-103	E	NR	11	B	3' - 0"	7' - 0"	1 3/4"	HM	N-PT01	HM2	N-PT01	-
NS-104	NS-104	E	NR	11	B	3' - 0"	7' - 0"	1 3/4"	HM	N-PT01	HM2	N-PT01	-	
Level 1	N1-105	N1-105	E	NR	07	B	3' - 0"	7' - 0"	1 3/4"	HM	N-PT01	HM2	N-PT01	-
	N1-107	N1-107	E	NR	10	B	3' - 0"	7' - 0"	1 3/4"	HM	N-PT01	HM2	N-PT01	-
	N4-101	N4-101	E	NR	2	B	3' - 0"	7' - 0"	1 3/4"	HM	N-PT01	HM	N-PT01	-
	NS-101	N3-101	E	NR	2	B	3' - 0"	7' - 0"	1 3/4"	HM	N-PT01	HM	N-PT01	-
Level 2	N1-201	N1-201	N	NR	02	B	3' - 0"	7' - 0"	1 3/4"	HM	N-PT01	HM2	N-PT01	-
	N1-202	N1-201	N	NR	16	A	3' - 0"	7' - 0"	1 3/4"	HM	N-PT01	HM1	N-PT01	-
	N1-203	N1-203	J	--	16	A	3' - 0"	7' - 0"	1 3/4"	HM	N-PT01	HM1	N-PT01	-
	N1-204	N1-203	N	NR	02	B	3' - 0"	7' - 0"	1 3/4"	HM	N-PT01	HM2	N-PT01	-
	N1-207	N1-207	N	NR	09	B	3' - 0"	7' - 0"	1 3/4"	HM	N-PT01	HM2	N-PT01	-
	N1-309	N1-203	N	NR	02	B	3' - 0"	7' - 0"	1 3/4"	HM	N-PT01	HM2	N-PT01	-
	N1-307	N1-307	N	NR	09	B	3' - 0"	7' - 0"	1 3/4"	HM	N-PT01	HM2	N-PT01	-

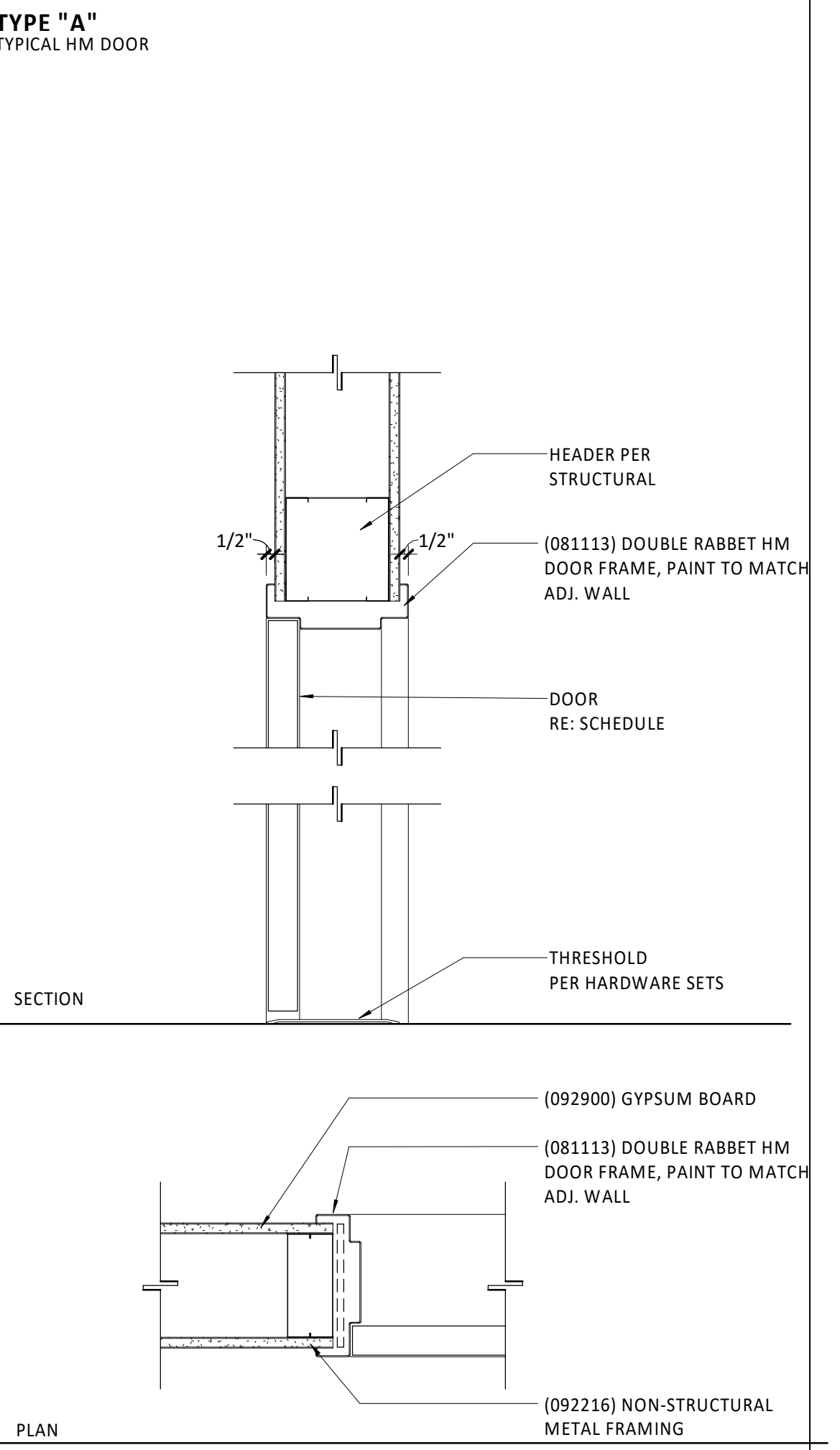
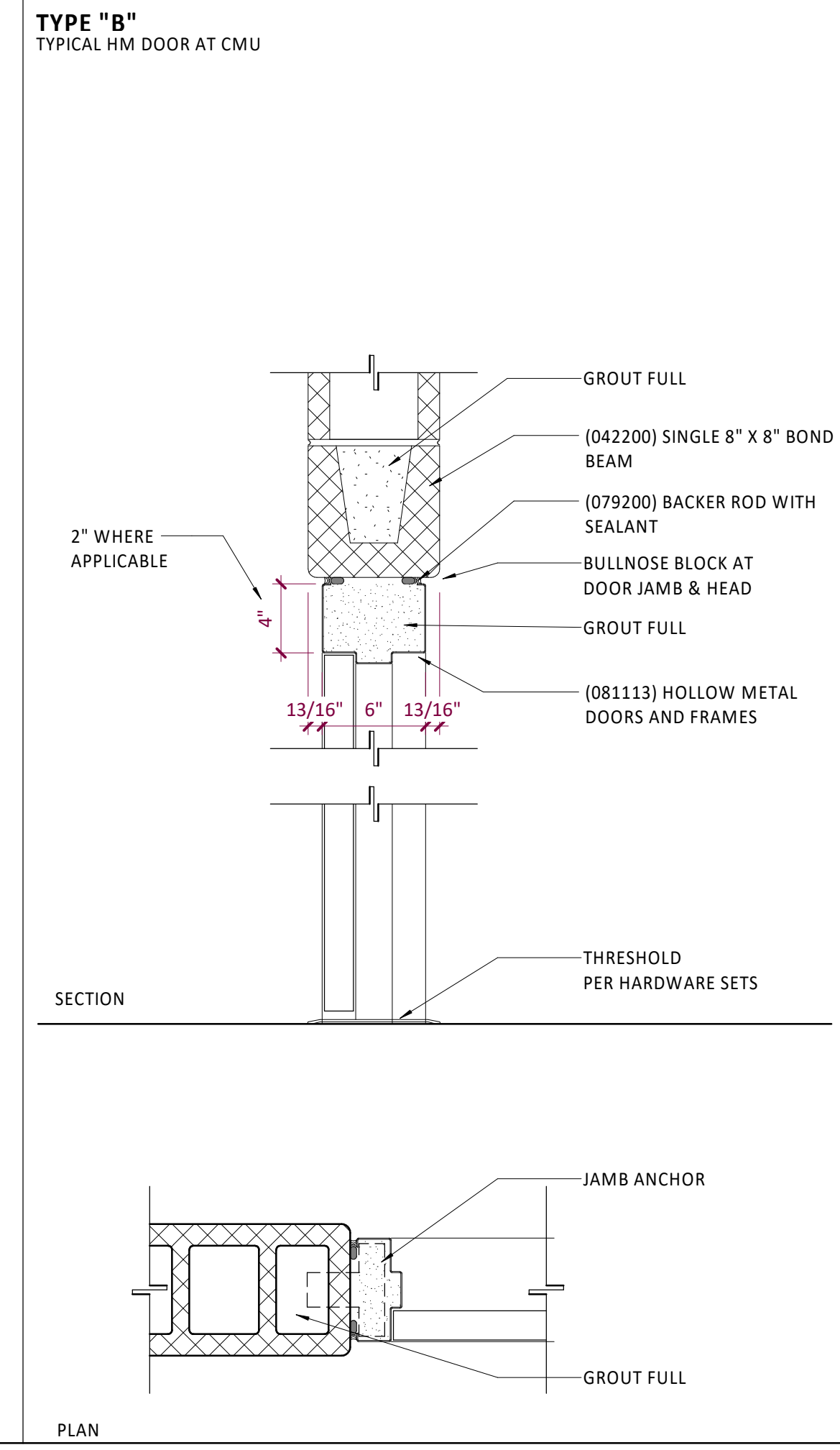
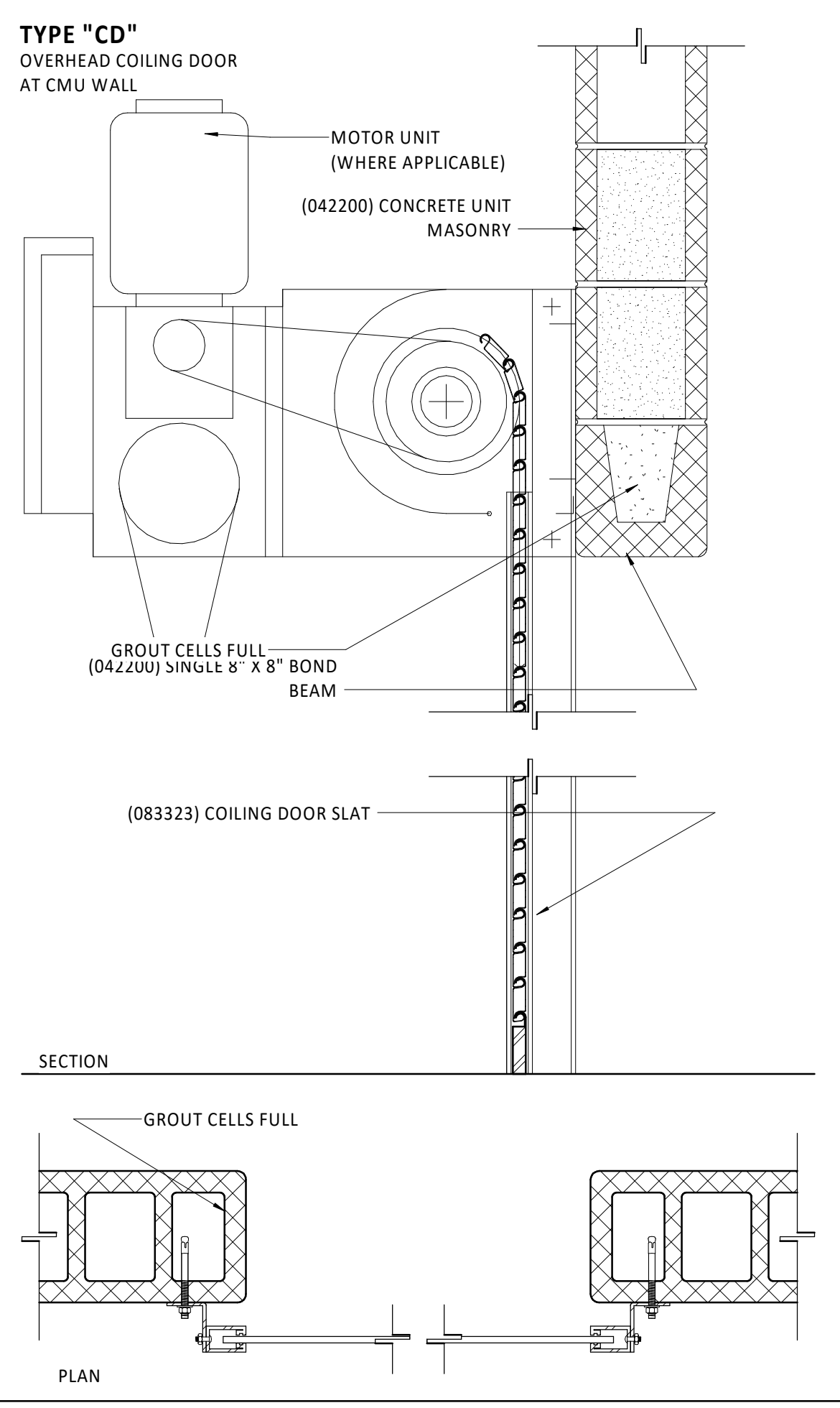

Door Details D3
1/2" = 1'-0"

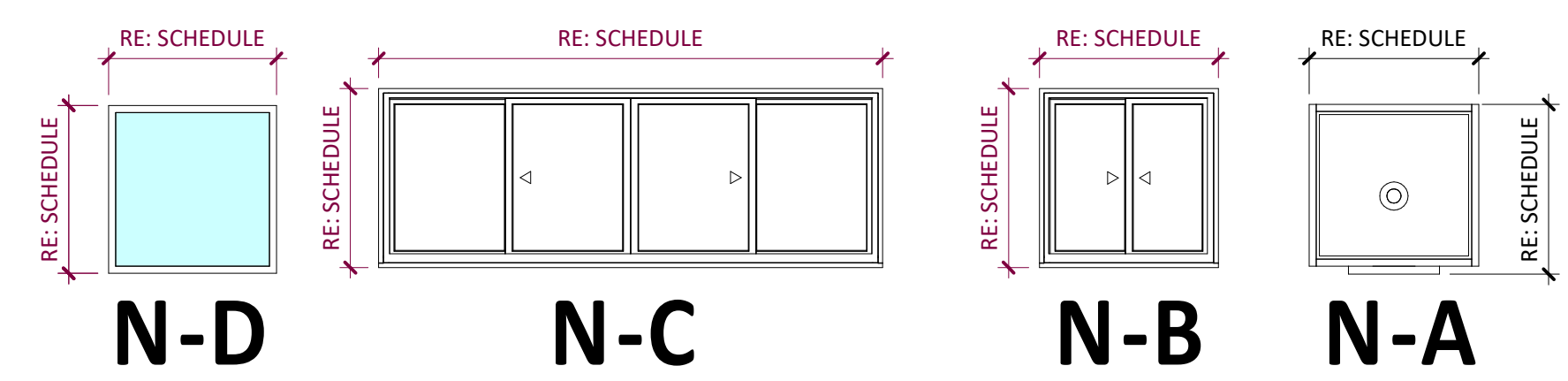

Window Types A12
1/4" = 1'-0"

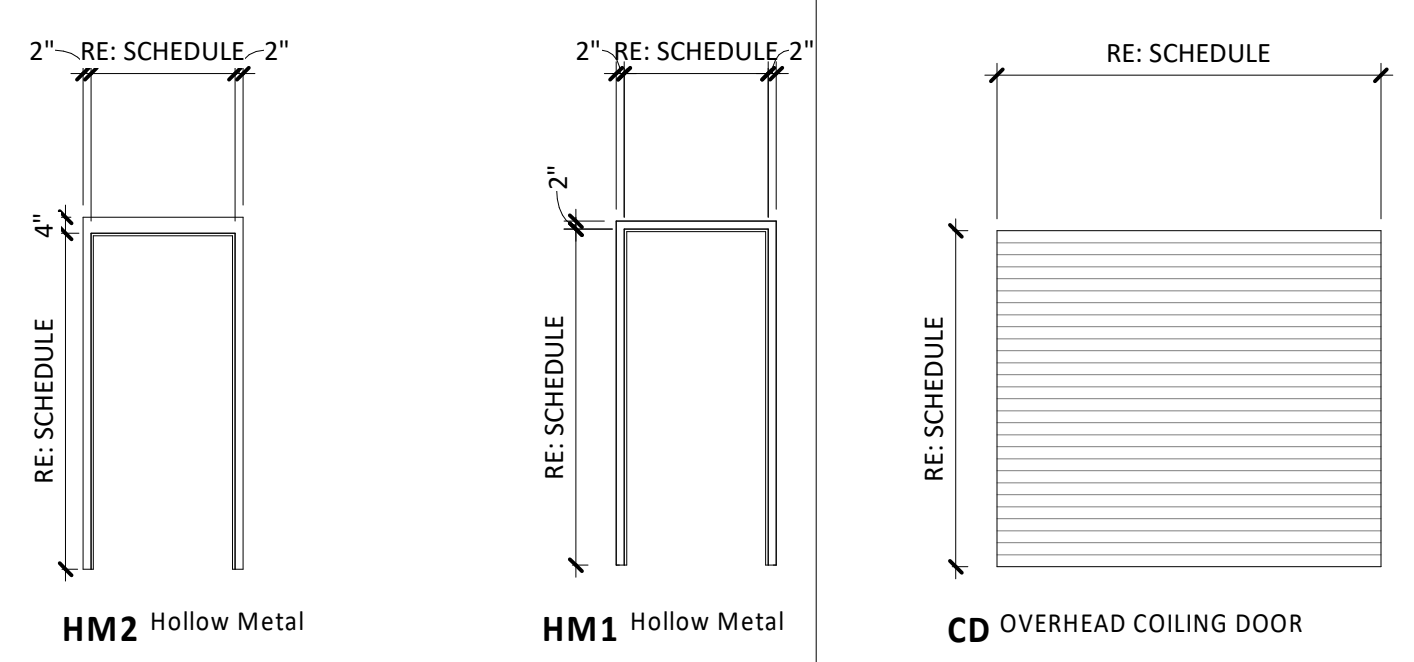

Frame Types A3
1/4" = 1'-0"

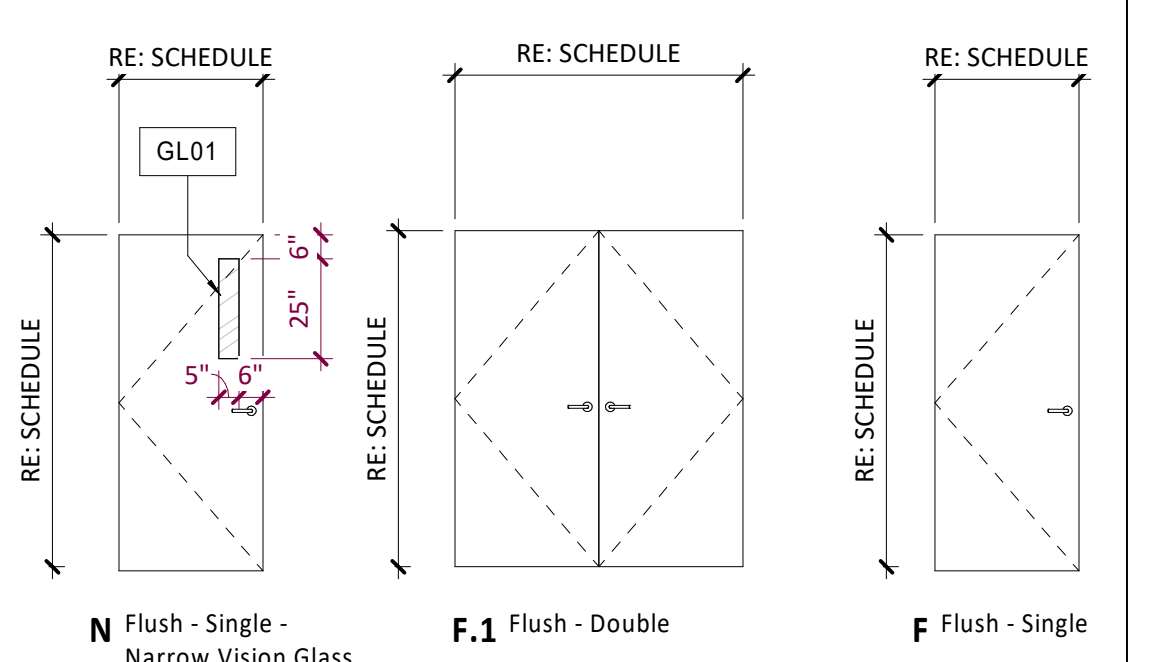

Door Types A3
1/4" = 1'-0"



REVISIONS

Number	DESCRIPTION	DATE

RELEASE FOR CONSTRUCTION AS NOTED ON PLANS REVIEW DEVELOPMENT SERVICES LEE'S SUMMIT, MISSOURI
12/28/2020

PROJECT NO: 0119-0101
DATE: September 28, 2020

Door & Window Types, Schedule, & Details

N-A080

BID SET

General Notes (Floor Plans):

1. ALL WALL TYPES TO BE **M6** UNLESS OTHERWISE NOTED.
2. ALL WALL DIMENSIONS ARE TO FACE OF WALL UNLESS OTHERWISE NOTED.
3. MASONRY WALLS ARE ALIGNED WITH THE INTERIOR FACE ON GRID LINES AND MASONRY DIMENSIONS ARE NOMINAL UNLESS OTHERWISE NOTED.
4. DOORS IN STUD WALLS NEAR PERPENDICULAR WALLS ARE LOCATED 4" OFF FACE OF PERPENDICULAR WALL UNLESS OTHERWISE NOTED.
5. DOORS IN MASONRY WALLS ARE LOCATED IN ROUGH OPENINGS DIMENSIONED ON SHEET.
6. SEE GENERAL ACCESSIBILITY SHEET FOR HEIGHTS AND LOCATIONS OF TOILET ACCESSORIES NOT SHOWN ON ELSEWHERE.
7. CONTRACTOR TO FIELD VERIFY ALL MEASUREMENTS AND CONDITIONS NEW AND EXISTING. NOTIFY THE ARCHITECT/OWNER'S REPRESENTATIVE OF ANY DISCREPANCIES.
8. ENLARGED PLANS MAY BE ROTATED OR MIRRORRED COORDINATE WITH MAIN FLOOR PLAN.
9. CONTRACTOR TO PROVIDE 4'-0" HIGH PLYWOOD BACKER BOARD IN ALL MECHANICAL AND ELECTRICAL ROOMS MOUNTED 3'-6" A.F.F. FOR PERIMETER OF ROOM.

**Lee's Summit R7 District
Athletics Facilities**

Lee's Summit North High School
901 NE Douglas Street
Lee's Summit, MO 64086

owner:
Lee's Summit R7 School District
301 NE Tudor Road
Lee's Summit, MO 64086

architect:
Gould Evans
4200 Pennsylvania Avenue
Kansas City, MO 64111
816.931.6555 voice
www.gouldevans.com

structural engineer:
Bob D. Campbell & Company, Inc.
4338 Bellevue Avenue
Kansas City, MO 64111
816.531.4144

civil engineer:
Kaw Valley Engineering
14700 West 124th Terrace
Lenexa, KS 66215
913.485.0318

mechanical/electrical engineer:
Henderson Engineers
8345 Lenexa Drive | Suite 300
Lenexa, KS 66214
816.742.5000

UNLESS A PROFESSIONAL SEAL WITH SIGNATURE AND DATE IS AFFIXED, THIS DOCUMENT IS PRELIMINARY AND IS NOT INTENDED FOR CONSTRUCTION, RECORDING PURPOSES OR IMPLEMENTATION.



Architectural Corporation
Missouri License No. 20180022991
Jay Darren Browning Date: 09/28/2020
Architect License No. A-2009027279

REVISIONS

Number	DESCRIPTION	DATE

**RELEASE FOR
CONSTRUCTION**
AS NOTED ON PLANS REVIEW
DEVELOPMENT SERVICES
LEE'S SUMMIT, MISSOURI
12/28/2020

PROJECT NO: 0119-0101
DATE: September 28, 2020

Overall Floor Plan

N-A101

BID SET

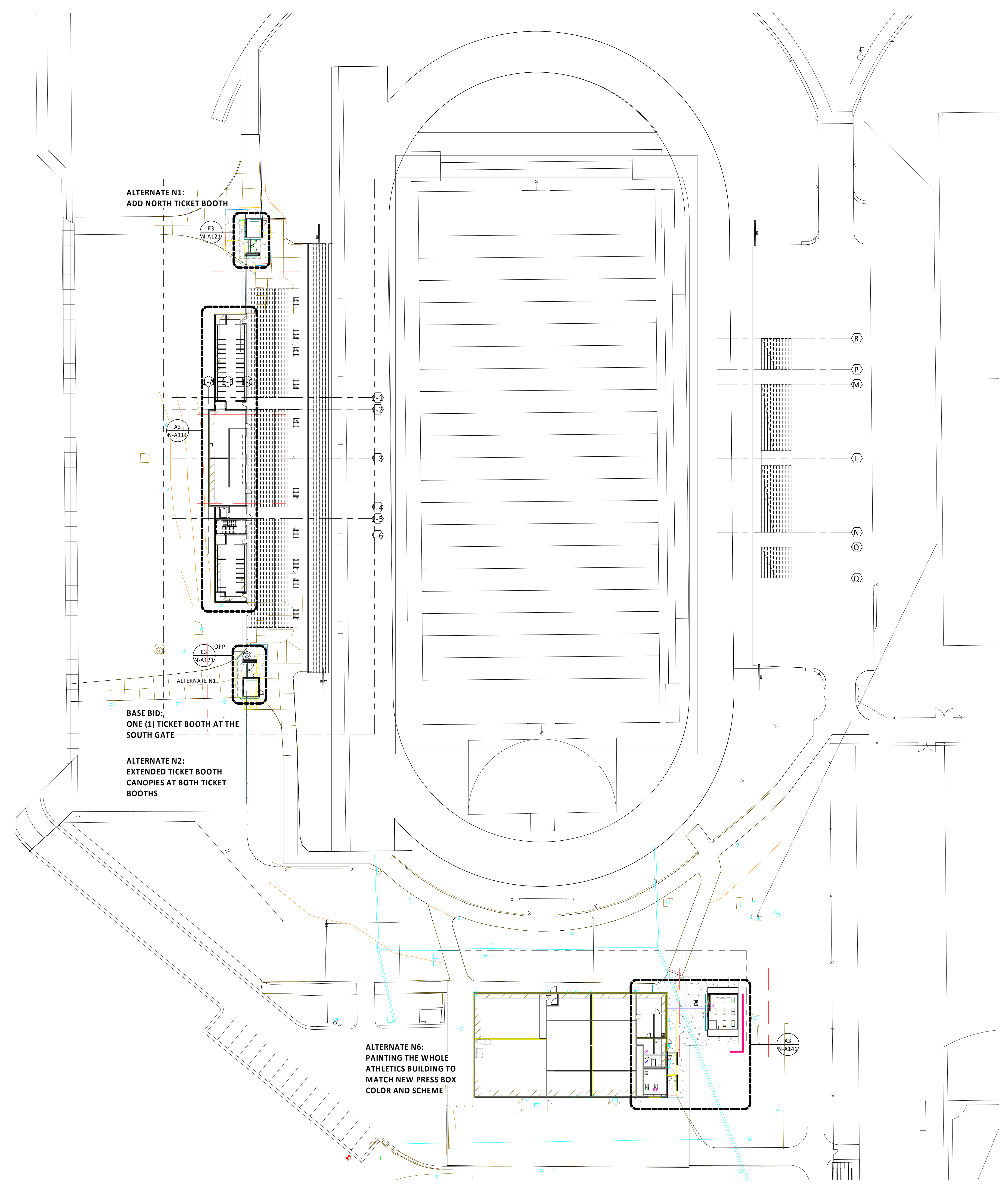

Overall Floor Plan **A3**
1" = 30'-0"

**Lee's Summit R7 District
Athletics Facilities**

Lee's Summit North High School
901 NE Douglas Street
Lee's Summit, MO 64086

owner:
Lee's Summit R7 School District
301 NE Tudor Road
Lee's Summit, MO 64086

architect:
Gould Evans
4200 Pennsylvania Avenue
Kansas City, MO 64111
816.931.6555 voice
www.goulddevans.com

structural engineer:
Bob D. Campbell & Company, Inc.
4338 Bellevue Avenue
Kansas City, MO 64111
816.531.4144

civil engineer:
Kaw Valley Engineering
14700 West 124th Terrace
Lenexa, KS 66215
913.485.0318

mechanical/electrical engineer:
Henderson Engineers
8345 Lenexa Drive | Suite 300
Lenexa, KS 66214
816.742.5000

General Notes (Floor Plans):

1. ALL WALL TYPES TO BE M6 UNLESS OTHERWISE NOTED.
2. ALL WALL DIMENSIONS ARE TO FACE OF WALL UNLESS OTHERWISE NOTED.
3. MASONRY WALLS ARE ALIGNED WITH THE INTERIOR FACE ON GRID LINES AND MASONRY DIMENSIONS ARE NOMINAL UNLESS OTHERWISE NOTED.
4. DOORS IN STUD WALLS NEAR PERPENDICULAR WALLS ARE LOCATED 4" OFF FACE OF PERPENDICULAR WALL UNLESS OTHERWISE NOTED.
5. DOORS IN MASONRY WALLS ARE LOCATED IN ROUGH OPENINGS DIMENSIONED ON SHEET.
6. SEE GENERAL ACCESSIBILITY SHEET FOR HEIGHTS AND LOCATIONS OF TOILET ACCESSORIES NOT SHOWN ON ELSEWHERE.
7. CONTRACTOR TO FIELD VERIFY ALL MEASUREMENTS AND CONDITIONS NEW AND EXISTING. NOTIFY THE ARCHITECT/OWNER'S REPRESENTATIVE OF ANY DISCREPANCIES.
8. ENLARGED PLANS MAY BE ROTATED OR MIRRORRED COORDINATE WITH MAIN FLOOR PLAN.
9. CONTRACTOR TO PROVIDE 4'-0" HIGH PLYWOOD BACKER BOARD IN ALL MECHANICAL AND ELECTRICAL ROOMS MOUNTED 3'-6" A.F.F. FOR PERIMETER OF ROOM.

General Notes (Roof Plan)

1. REFER TO EXTERIOR ENCLOSURE TYPES FOR ROOF DETAILS.
2. MINIMUM SLOPES ON ROOF SHALL BE 1/4" PER FOOT IN DIRECTION OF DRAINS OR ROOF EDGE.
3. ELEVATION ABBREVIATIONS AS FOLLOWS: **BOD** = BOTTOM OF DECK, **TOS** = TOP OF STEEL, **TOP** = TOP OF PARAPET.
4. OBJECT ABBREVIATIONS AS FOLLOWS: **RD** = ROOF DRAIN, **RTU** = ROOFTOP UNIT, **RH** = ROOF HATCH.
5. PROVIDE ALL ROOFING DETAILS BY MANUFACTURERS WARRANTED SYSTEMS.
6. PROVIDE WALKWAY PADS AT ALL ROOF LADDERS AND AT ALL ROOFTOP EQUIPMENT WORKING AREAS.
7. PROVIDE CRICKETS AT ALL ROOFTOP EQUIPMENT TO FACILITATE DRAINAGE.

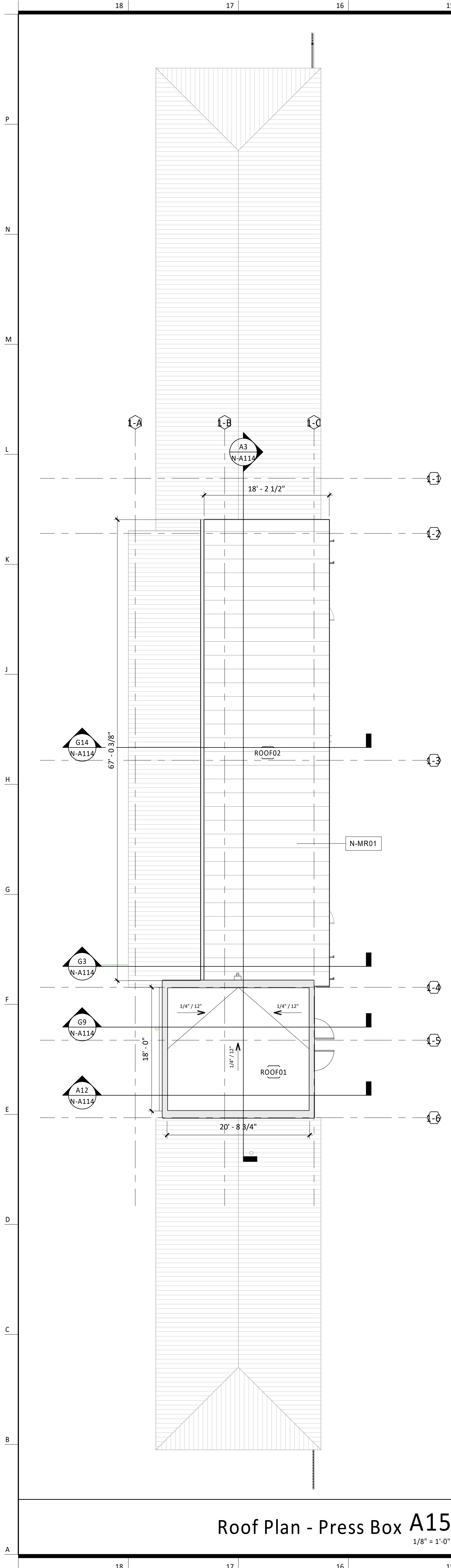

Roof Plan - Press Box A15
1/8" = 1'-0"

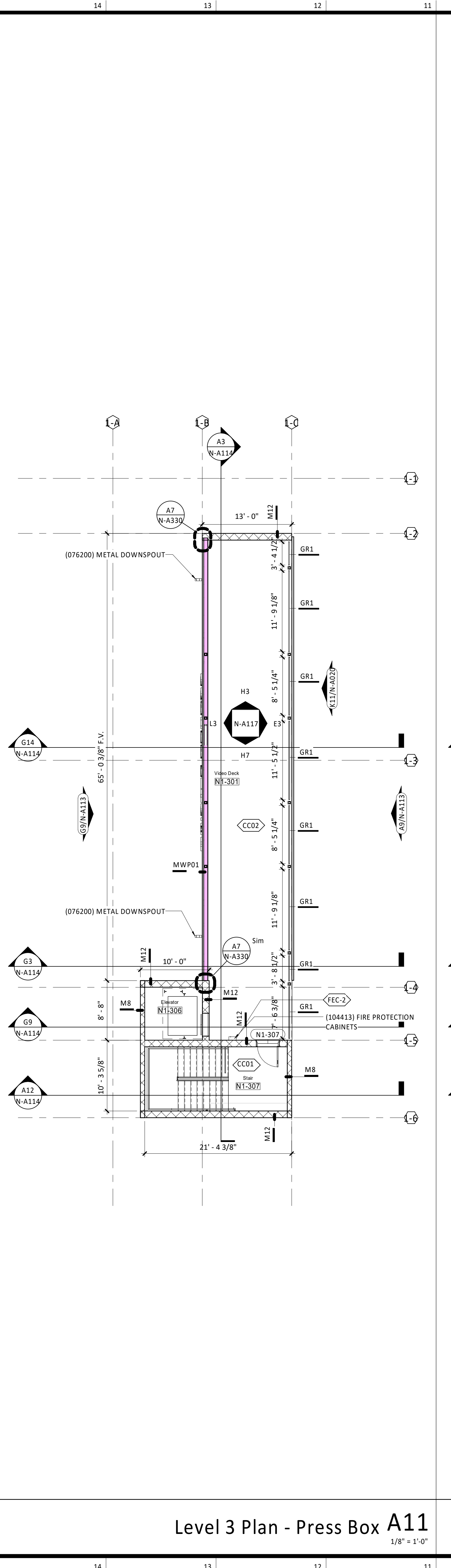

Level 3 Plan - Press Box A11
1/8" = 1'-0"

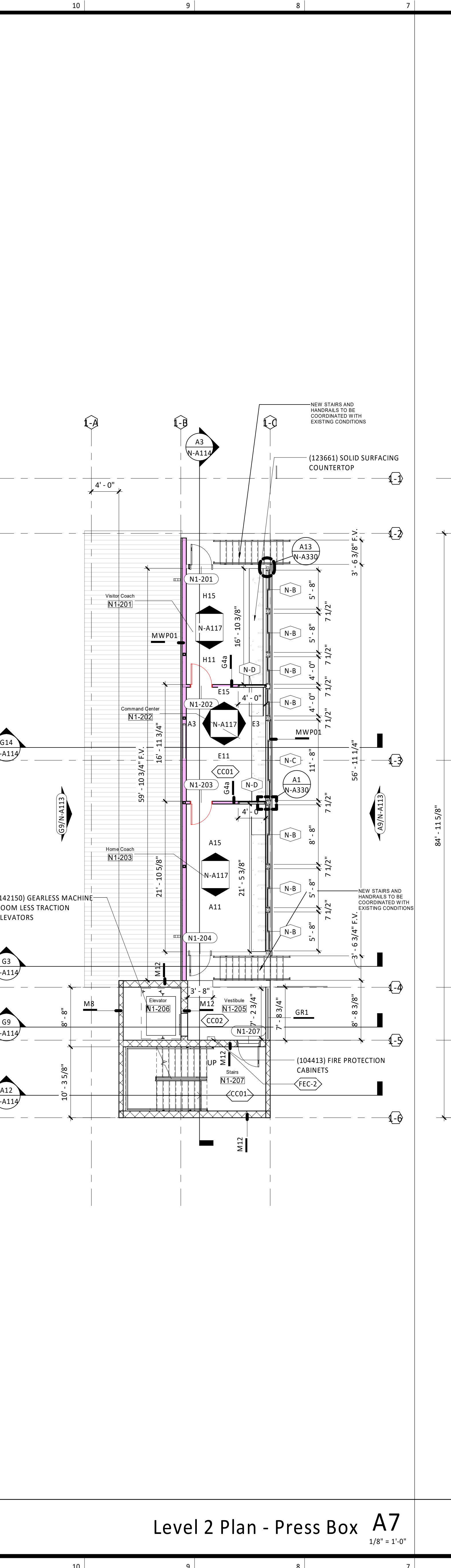

Level 2 Plan - Press Box A7
1/8" = 1'-0"

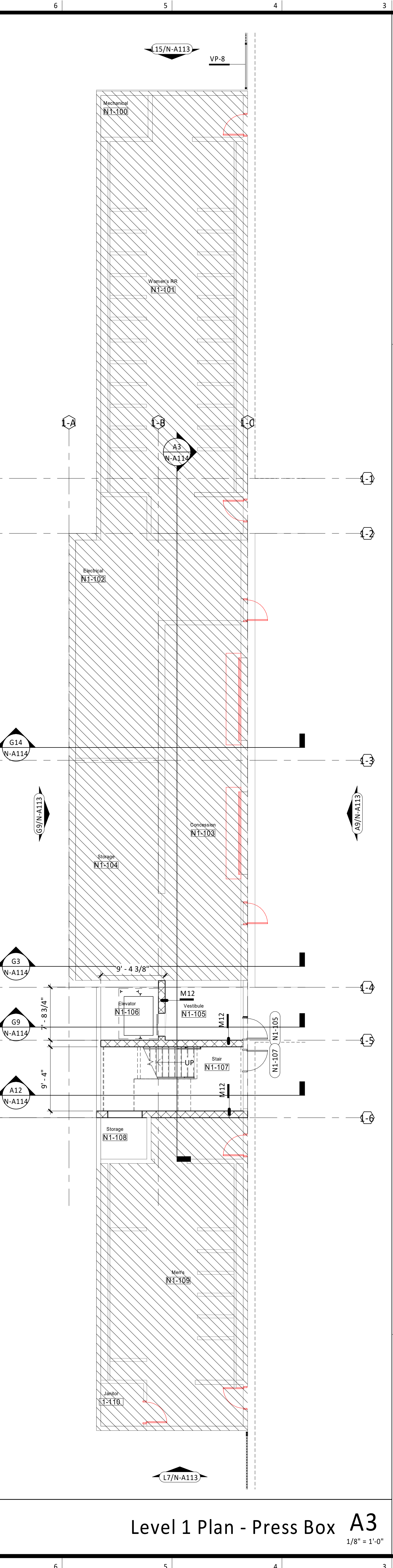

Level 1 Plan - Press Box A3
1/8" = 1'-0"

Key Plan:

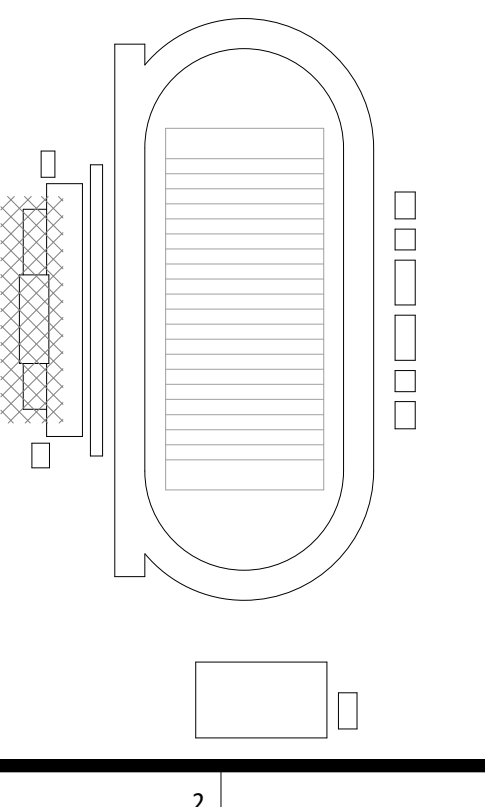

UNLESS A PROFESSIONAL SEAL WITH SIGNATURE AND DATE IS AFFIXED, THIS DOCUMENT IS PRELIMINARY AND IS NOT INTENDED FOR CONSTRUCTION, RECORDING PURPOSES OR IMPLEMENTATION.



Architectural Corporation
Jay Darren Browning
Missouri License No. 2018022591
Date: 09/28/2020
Architect License No. A-2009027273

REVISIONS

Number	DESCRIPTION	DATE

RELEASE FOR CONSTRUCTION AS NOTED ON PLANS REVIEW DEVELOPMENT SERVICES LEE'S SUMMIT, MISSOURI
12/28/2020

PROJECT NO: 0119-0101
DATE: September 28, 2020

Press Box - Floor/Roof Plans







N-A111

BID SET

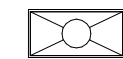
General Notes (Reflected Ceiling Plans):

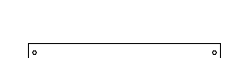
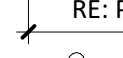
1. ALL CEILING AND SOFFIT HEIGHTS ARE GIVEN ABOVE FINISHED FLOOR ELEVATION - (EL 0'-0")
2. GENERALLY ONLY CEILING MOUNTED FIXTURES ARE SHOWN ON THIS PLAN. COORDINATE WITH MEP PLANS FOR ADDITIONAL INFORMATION.
3. VERIFY LOCATIONS OF ALL CEILING ACCESS PANELS WITH MEP DRAWINGS. COORDINATE LOCATIONS OF PANELS WITH ARCHITECT PRIOR TO INSTALLATION. ACCESS PANEL FIRE RATINGS MUST MATCH CEILING ASSEMBLY FIRE RATINGS.
4. LIGHTING FIXTURES TO BE CENTERED AND SPACED EQUALLY UNLESS NOTED OTHERWISE.
5. LIGHT FIXTURES ARE SHOWN FOR DIMENSIONAL PURPOSES ONLY COORDINATE WITH ELECTRICAL DRAWINGS FOR FIXTURE DESIGNATIONS.
6. IF PROJECT INCLUDES FIRE RATED CEILINGS, LIGHT FIXTURES LOCATED IN RATED CEILING ASSEMBLIES ARE TO BE TENTED OR OTHERWISE RATED TO MATCH THE CEILING.

Lighting Fixture Legend:

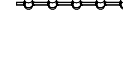
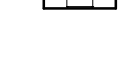
-  2X4 FLORESCENT
-  2X2 FLORESCENT
-  STRIP FLORESCENT
-  RECESSED CAN LIGHT
-  CEILING FAN
-  EMERGENCY WALL PACK
-  TRACK LIGHTING
-  STEP LIGHT
-  COVE LIGHT

**Lee's Summit R7 District
Athletics Facilities**

Lee's Summit North High School
901 NE Douglas Street
Lee's Summit, MO 64086

owner:
Lee's Summit R7 School District
301 NE Tudor Road
Lee's Summit, MO 64086

architect:
Gould Evans
4200 Pennsylvania Avenue
Kansas City, MO 64111
816.931.6555 voice
www.gouldevans.com

structural engineer:
Bob O. Campbell & Company, Inc.
4338 Bellevue Avenue
Kansas City, MO 64111
816.531.4144

civil engineer:
Kaw Valley Engineering
14700 West 124th Terrace
Lenexa, KS 66215
913.485.0318

mechanical/electrical engineer:
Henderson Engineers
8345 Lenexa Drive | Suite 300
Lenexa, KS 66214
816.742.5000

UNLESS A PROFESSIONAL SEAL WITH SIGNATURE AND DATE IS AFFIXED, THIS DOCUMENT IS PRELIMINARY AND IS NOT INTENDED FOR CONSTRUCTION, RECORDING PURPOSES OR IMPLEMENTATION.



Architectural Corporation
Missouri License No. 20180022991
Jay Darren Browning Date: 09/28/2020
Architect License No. A-2009027279

REVISIONS

Number	DESCRIPTION	DATE

**RELEASE FOR
CONSTRUCTION**
AS NOTED ON PLANS REVIEW
DEVELOPMENT SERVICES
LEE'S SUMMIT, MISSOURI
12/28/2020

PROJECT NO: 0119-0101
DATE: September 28, 2020

Press Box - Reflected
Ceiling Plans

N-A112

BID SET

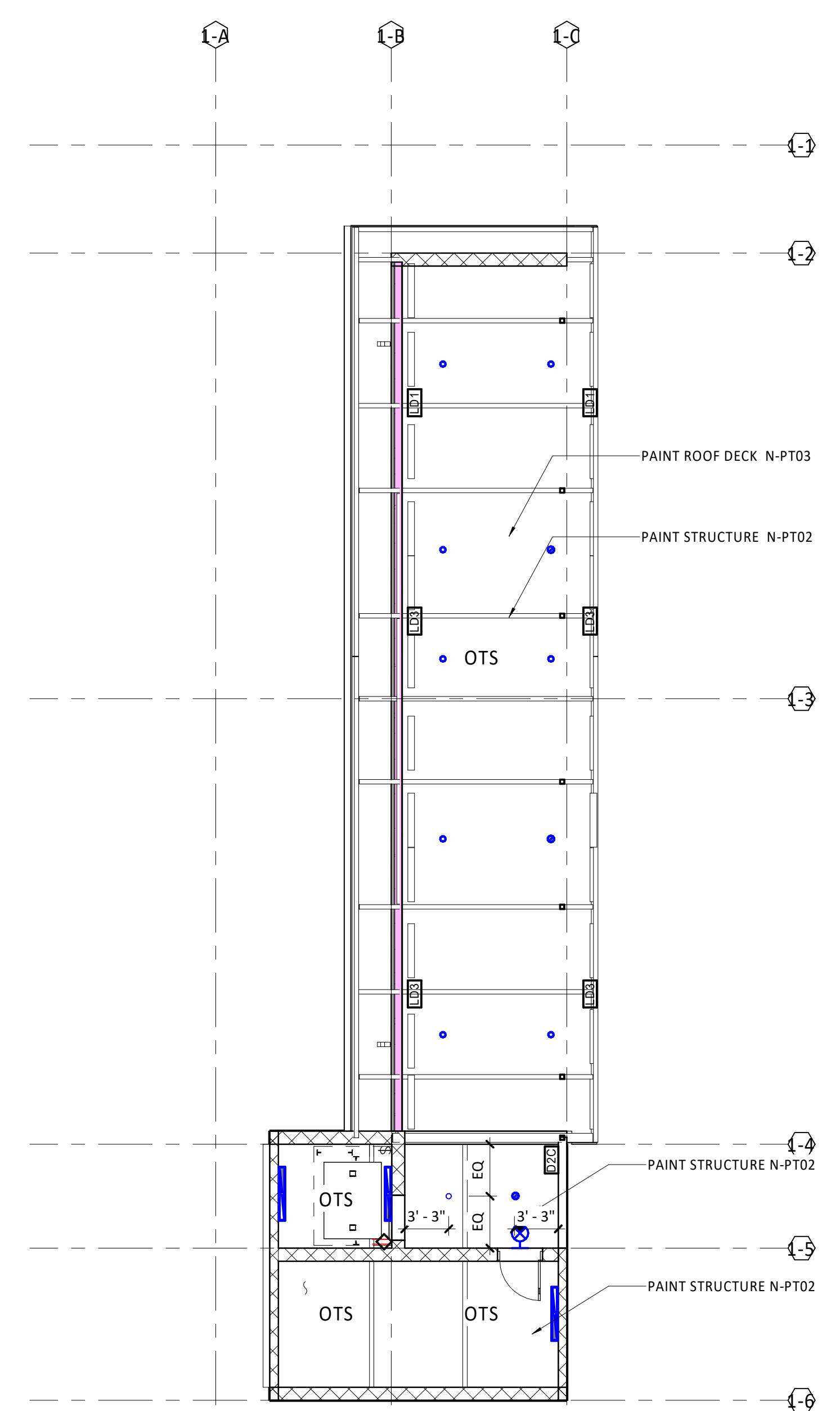

Level 3 RCP - Press Box A11
1/8" = 1'-0"

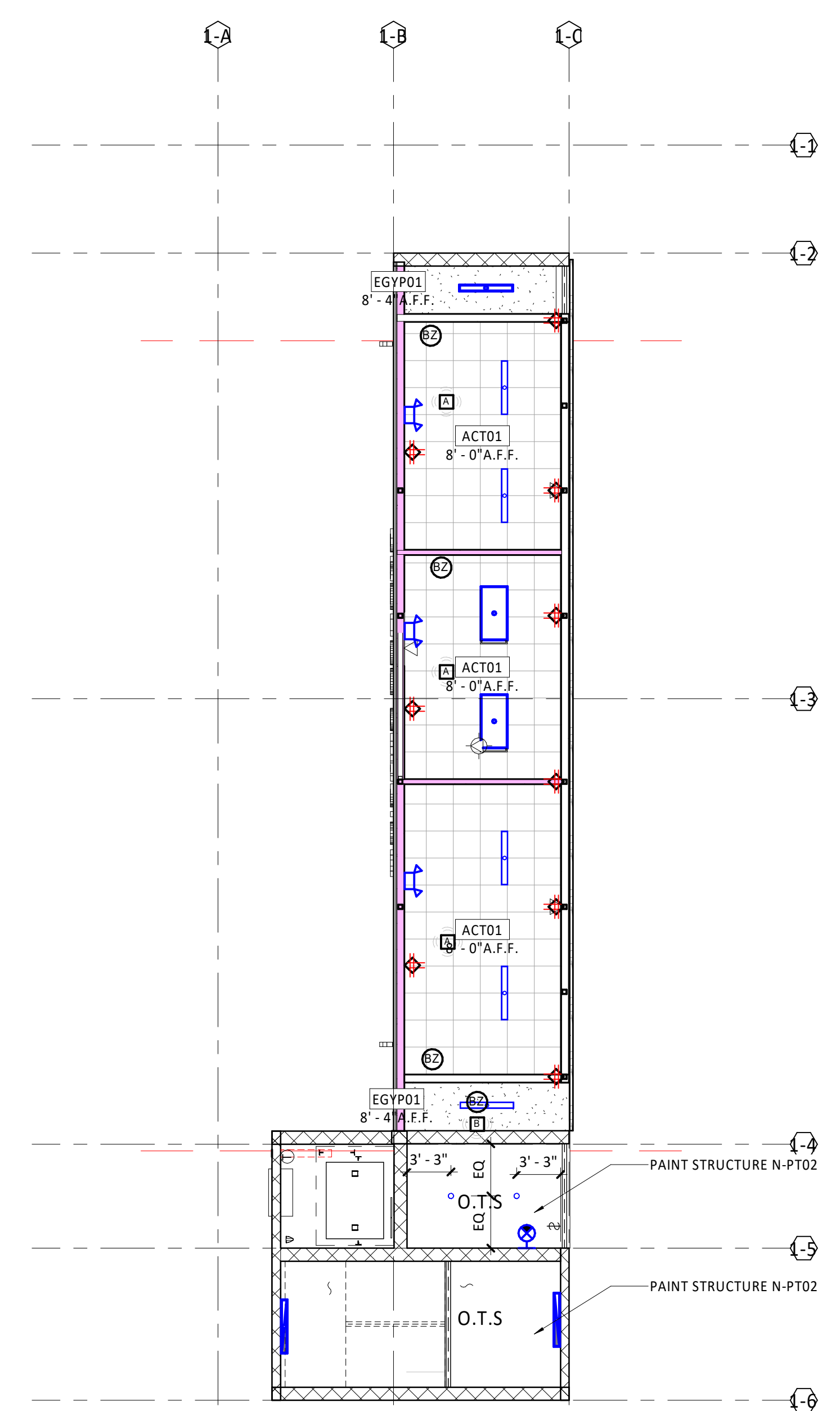

Level 2 RCP - Press Box A7
1/8" = 1'-0"

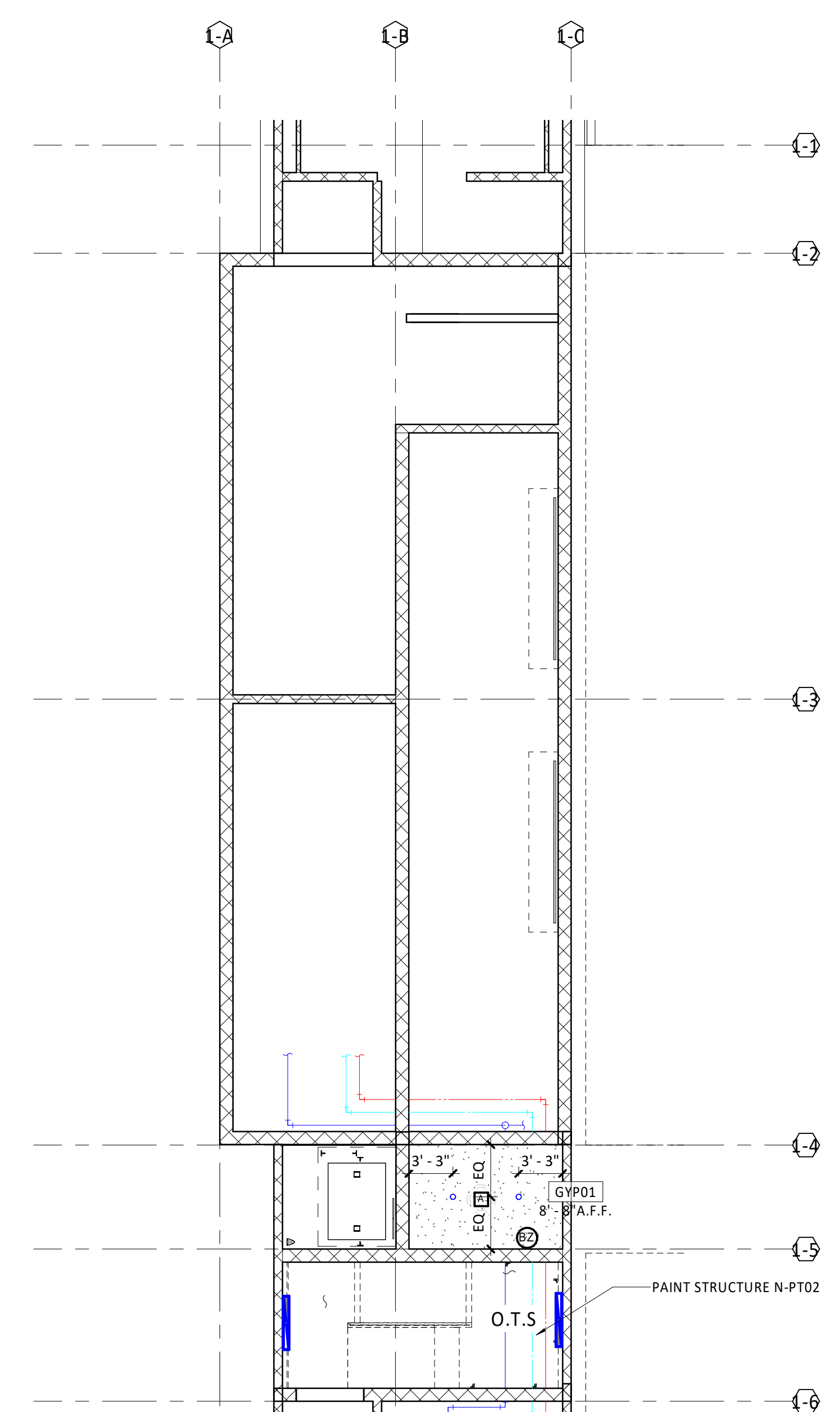

Level 1 RCP - Press Box A3
1/8" = 1'-0"

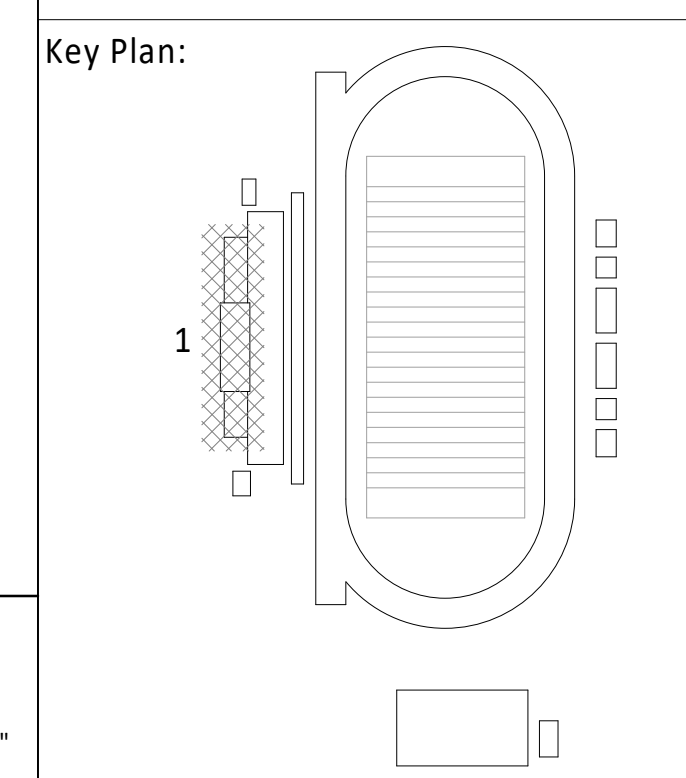

General Notes (Exterior Elevations):
 1. MATERIALS AND FINISHES INDICATED APPLY TO ALL SIMILAR ELEMENTS
 2. COORDINATE EXTERIOR LIGHTING FIXTURE TYPES AND LOCATIONS WITH ELECTRICAL DRAWINGS.

gouldevans

Kansas city • Lawrence • new orleans
 phoenix • san francisco

© 2020 Gould Evans, Inc.

**Lee's Summit R7 District
 Athletics Facilities**

Lee's Summit North High School
 901 NE Douglas Street
 Lee's Summit, MO 64086

owner:
 Lee's Summit R7 School District
 301 NE Tudor Road
 Lee's Summit, MO 64086

architect:
Gould Evans
 4200 Pennsylvania Avenue
 Kansas City, MO 64111
 816.931.6555 voice
 www.gouldevans.com

structural engineer:
Bob O. Campbell & Company, Inc.
 4338 Bellevue Avenue
 Kansas City, MO 64111
 816.531.4144

civil engineer:
Kaw Valley Engineering
 14700 West 124th Terrace
 Lenexa, KS 66215
 913.485.0318

mechanical/electrical engineer:
Henderson Engineers
 8345 Lenexa Drive | Suite 300
 Lenexa, KS 66214
 816.742.5000

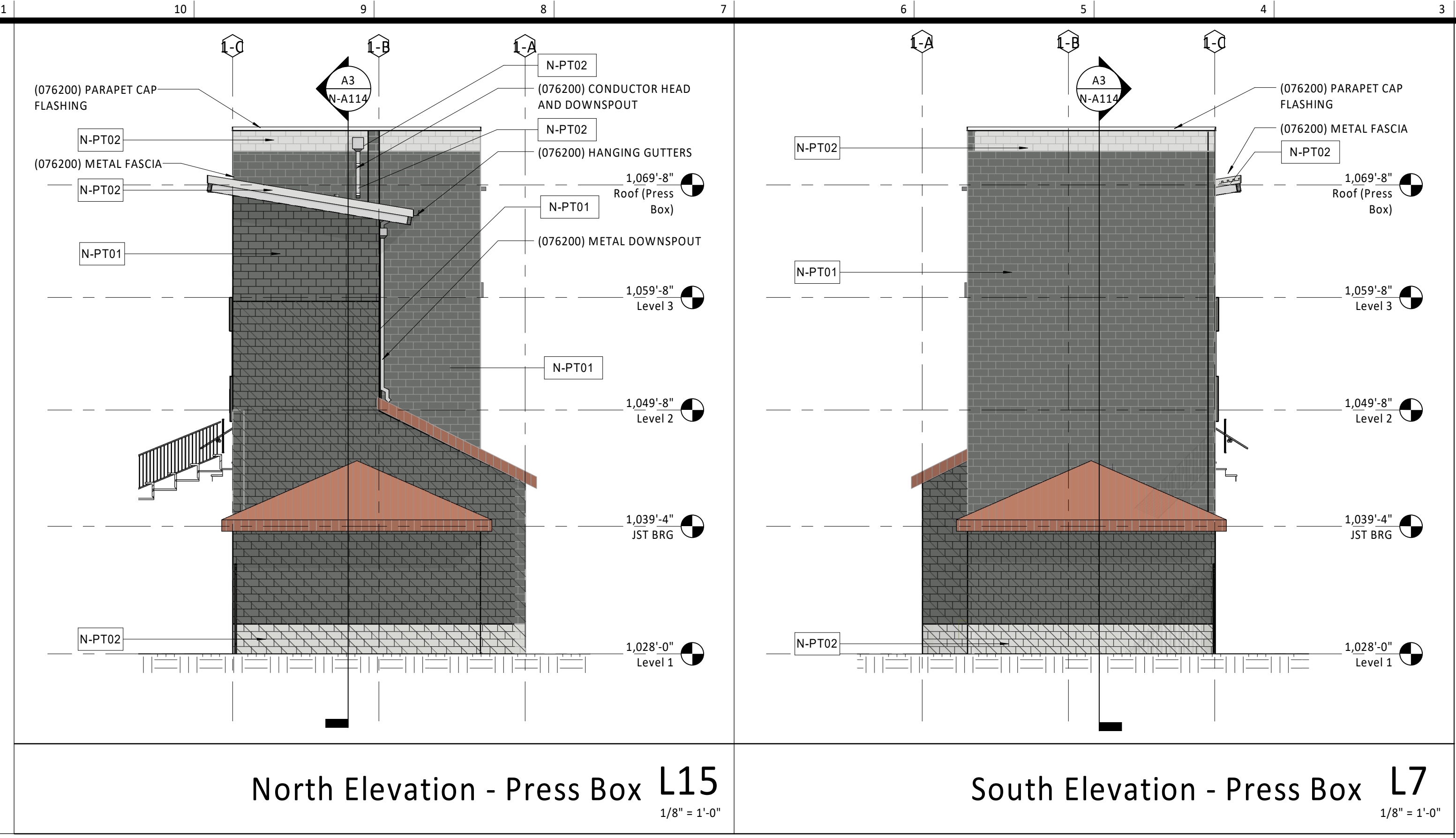

North Elevation - Press Box L15
 1/8" = 1'-0"

South Elevation - Press Box L7
 1/8" = 1'-0"

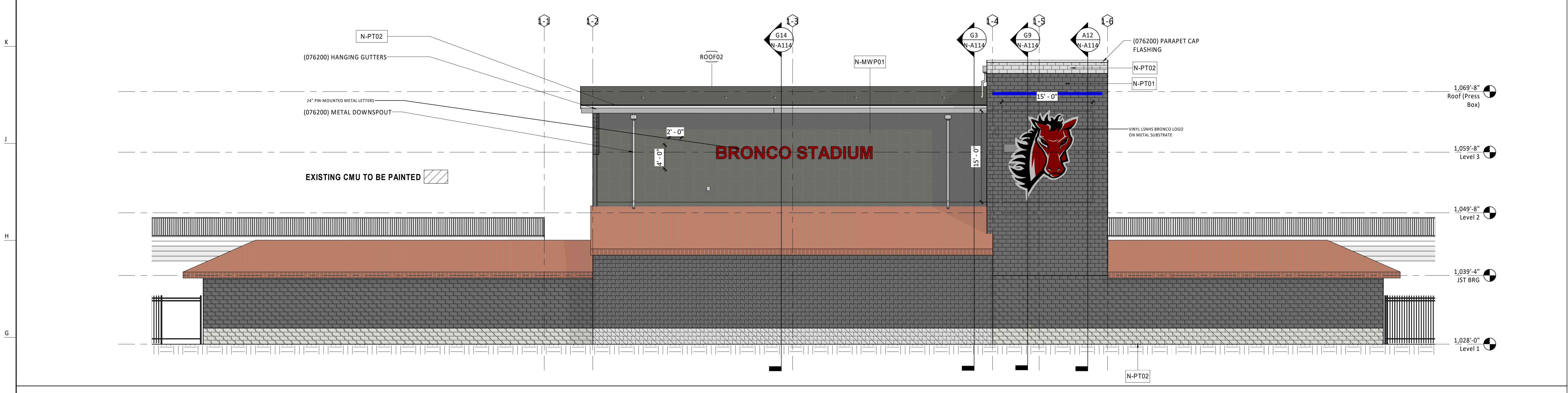

West Elevation - Press Box G9
 1/8" = 1'-0"

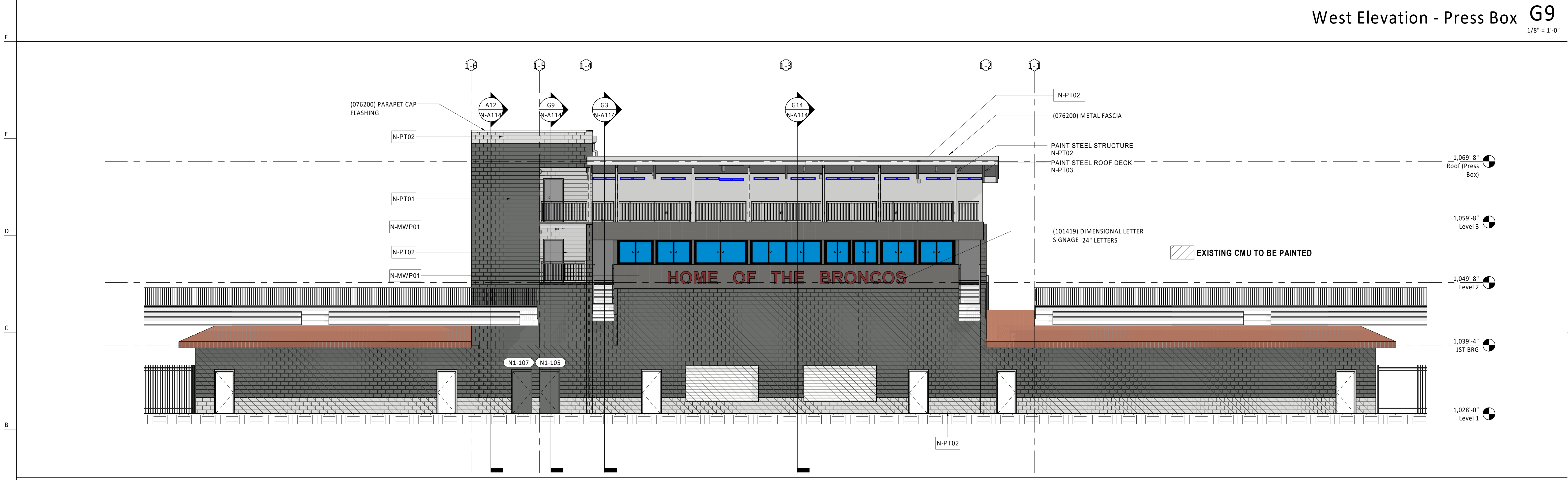

East Elevation - Press Box A9
 1/8" = 1'-0"

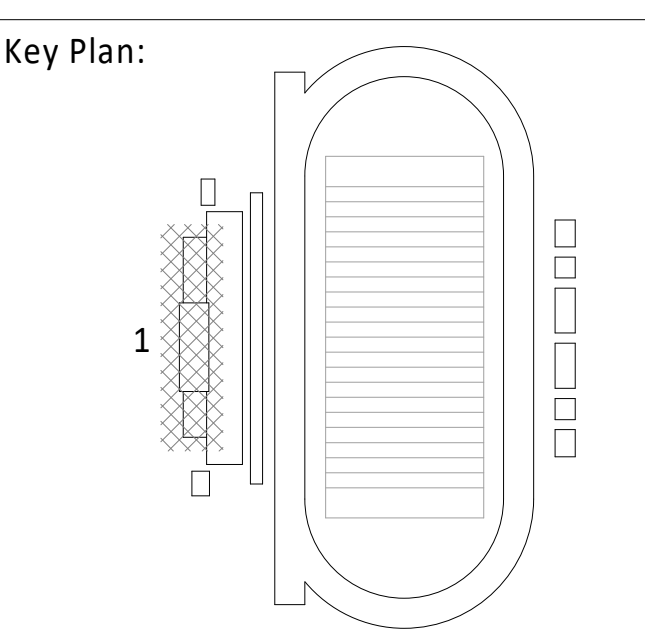

UNLESS A PROFESSIONAL SEAL WITH SIGNATURE AND DATE IS AFFIXED, THIS DOCUMENT IS PRELIMINARY AND IS NOT INTENDED FOR CONSTRUCTION, RECORDING PURPOSES OR IMPLEMENTATION.

REVISIONS

Number	DESCRIPTION	DATE

RELEASE FOR CONSTRUCTION
 AS NOTED ON PLANS REVIEW
 DEVELOPMENT SERVICES
LEE'S SUMMIT, MISSOURI
 12/28/2020

PROJECT NO: 0119-0101
 DATE: September 28, 2020

Press Box - Exterior Elevations

N-A113

BID SET

General Notes (Building Sections):

- BUILDING SECTIONS SHOWN FOR ORIENTATION AND CONTEXT. REFER TO WALL SECTIONS FOR CONSTRUCTION DETAILING AND REFERENCES.

**Lee's Summit R7 District
Athletics Facilities**

Lee's Summit North High School
901 NE Douglas Street
Lee's Summit, MO 64086

owner:
Lee's Summit R7 School District
301 NE Tudor Road
Lee's Summit, MO 64086

architect:
Gould Evans
4200 Pennsylvania Avenue
Kansas City, MO 64111
816.931.6555 voice
www.gouldevans.com

structural engineer:
Bob D. Campbell & Company, Inc.
4338 Bellevue Avenue
Kansas City, MO 64111
816.531.4144

civil engineer:
Kaw Valley Engineering
14700 West 124th Terrace
Lenexa, KS 66215
913.485.0318

mechanical/electrical engineer:
Henderson Engineers
8345 Lenexa Drive | Suite 300
Lenexa, KS 66214
816.742.5000

Key Plan:

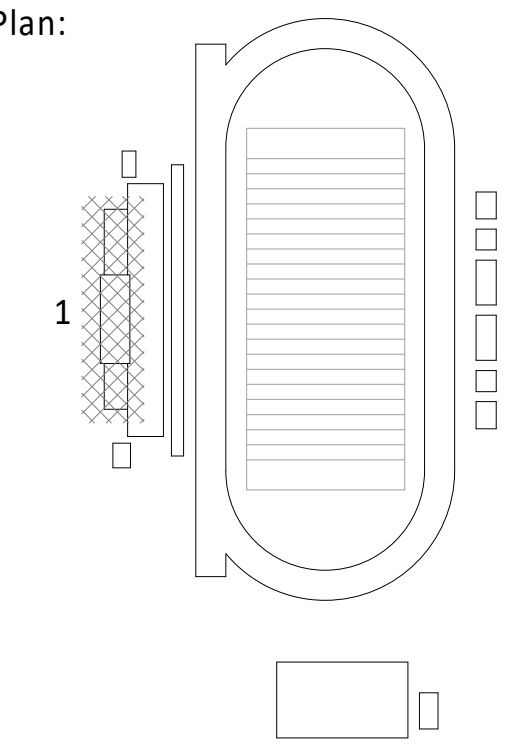

UNLESS A PROFESSIONAL SEAL WITH SIGNATURE AND DATE IS AFFIXED, THIS DOCUMENT IS PRELIMINARY AND IS NOT INTENDED FOR CONSTRUCTION, RECORDING PURPOSES OR IMPLEMENTATION.

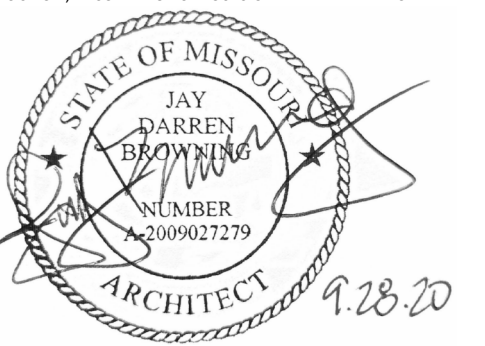

Architectural Corporation
Missouri License No. 20180022991
Jay Darren Browning Date: 09/28/2020
Architect License No. A-2009027279

REVISIONS

Number	DESCRIPTION	DATE
1	RELEASE FOR CONSTRUCTION AS NOTED ON PLANS REVIEW DEVELOPMENT SERVICES LEE'S SUMMIT, MISSOURI	12/28/2020

PROJECT NO: 0119-0101
DATE: September 28, 2020

Press Box - Building Sections

N-A114

BID SET

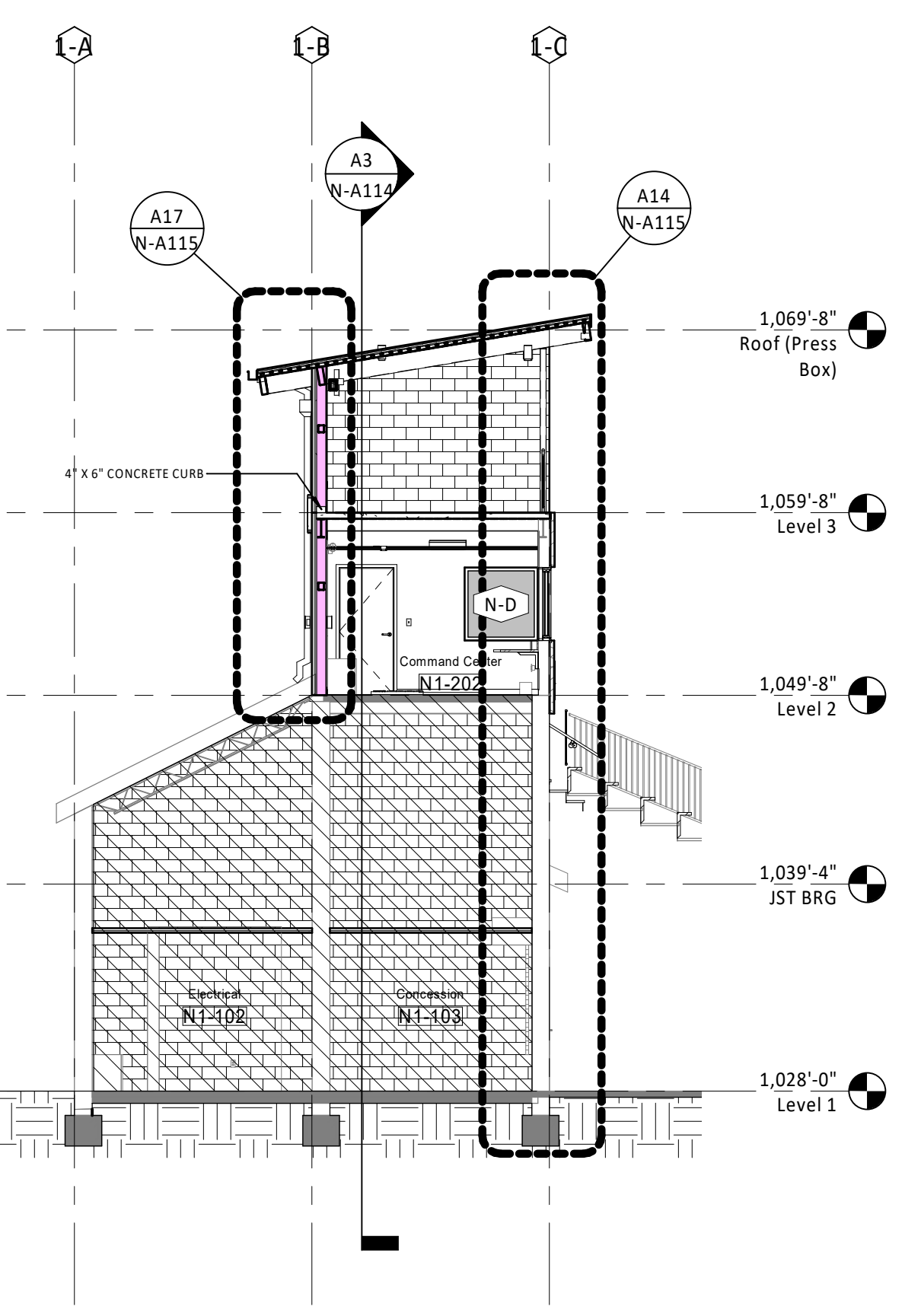

E/W Section - Press Box @ Command Center **G14**
1/8" = 1'-0"

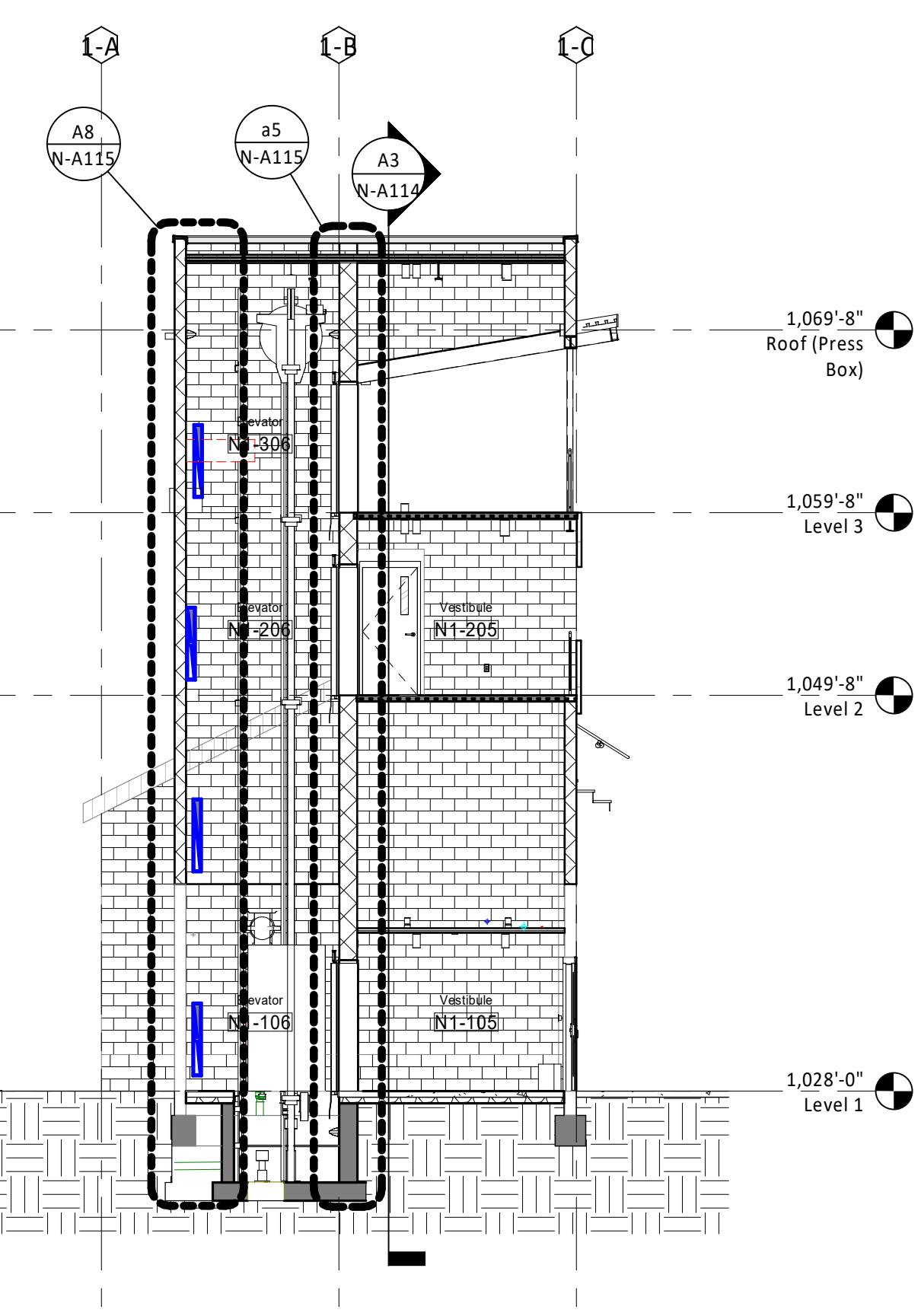

E/W Section - Press Box @ Elevator Core **G9**
1/8" = 1'-0"

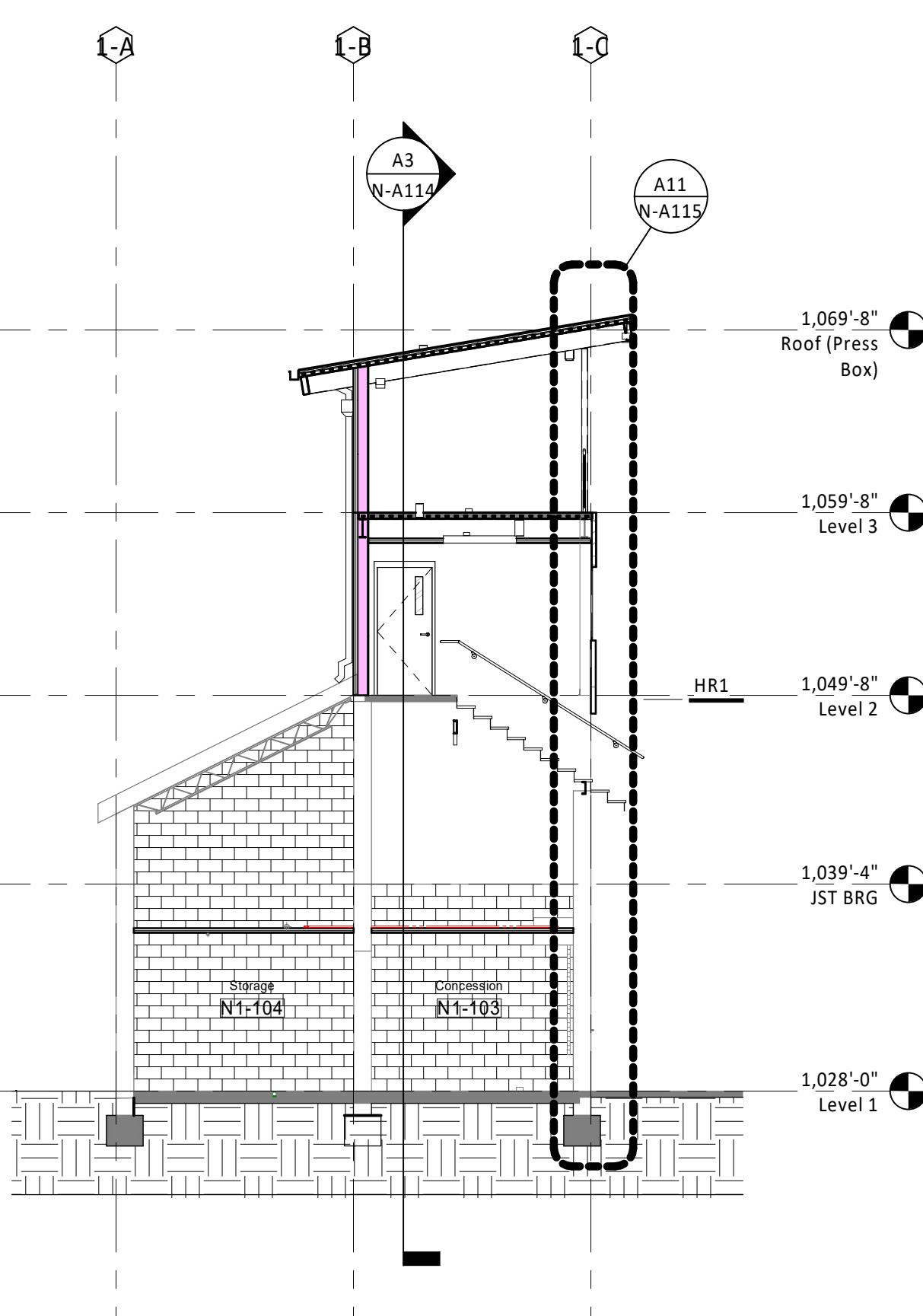

E/W Section - Press Box @ Bleacher Stair **G3**
1/8" = 1'-0"

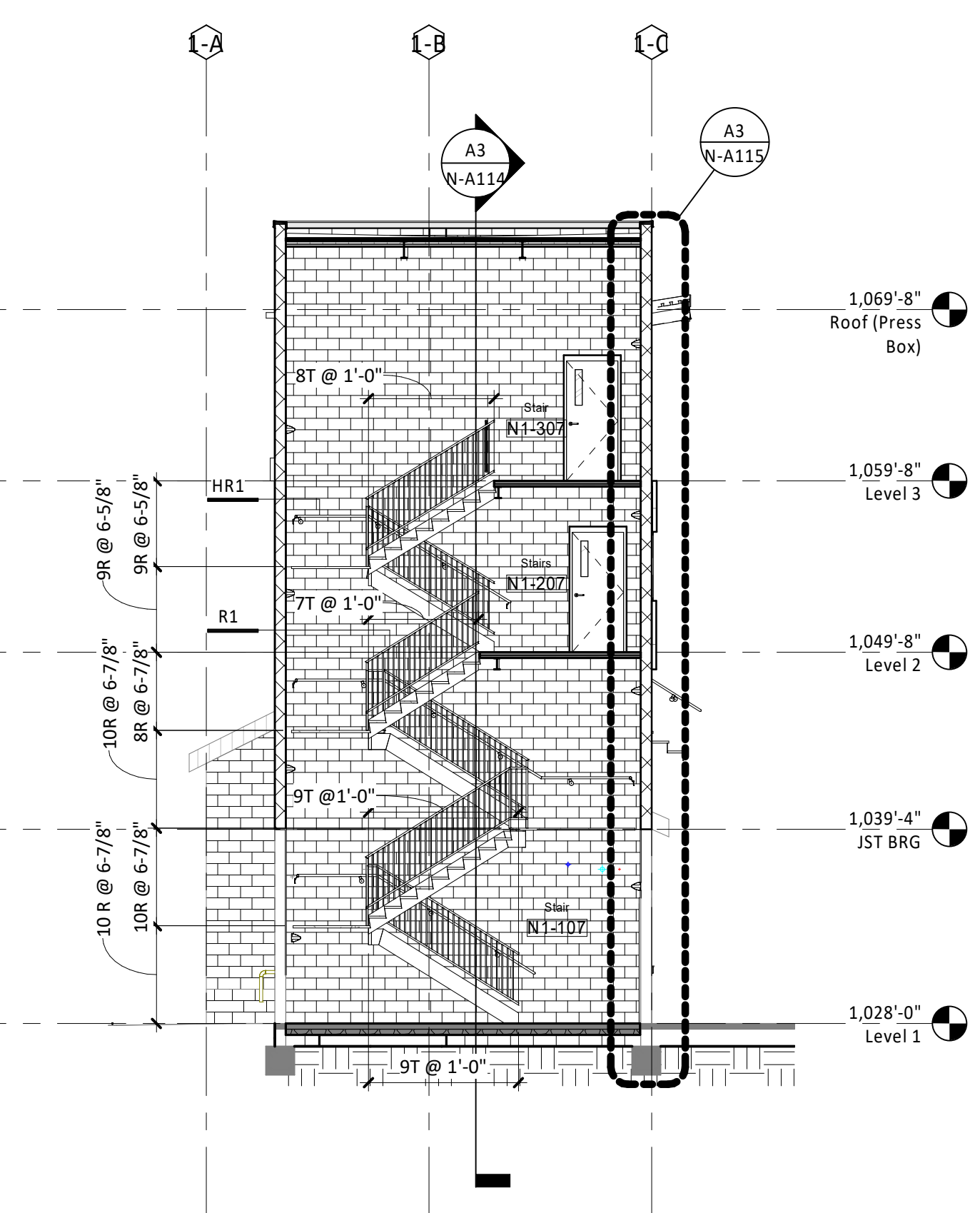

E/W Section - Press Box @ Stair Core **A12**
1/8" = 1'-0"

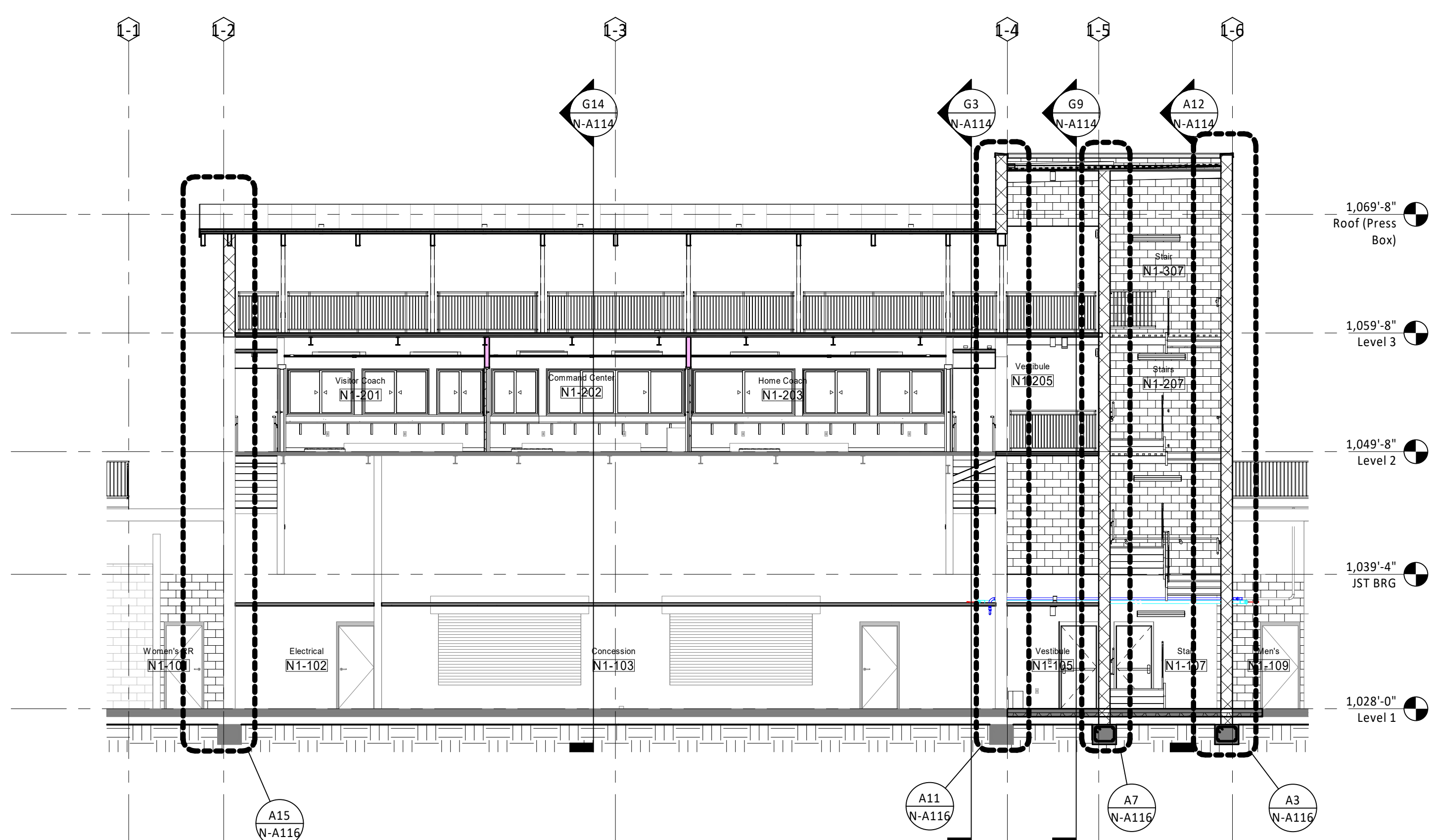

N/S Building Section - Press Box **A3**
1/8" = 1'-0"

**Lee's Summit R7 District
Athletics Facilities**

Lee's Summit North High School
901 NE Douglas Street
Lee's Summit, MO 64086

owner:
Lee's Summit R7 School District
301 NE Tudor Road
Lee's Summit, MO 64086

architect:
Gould Evans
4200 Pennsylvania Avenue
Kansas City, MO 64111
816.931.6555 voice
www.gouldevans.com

structural engineer:
Bob D. Campbell & Company, Inc.
4338 Bellevue Avenue
Kansas City, MO 64111
816.531.4144

civil engineer:
Kaw Valley Engineering
14700 West 124th Terrace
Lenexa, KS 66215
913.485.0318

mechanical/electrical engineer:
Henderson Engineers
8345 Lenexa Drive | Suite 300
Lenexa, KS 66214
816.742.5000

- General Notes (Wall Sections):**
- SEE STRUCTURAL DRAWINGS FOR ADDITIONAL FOUNDATIONS NOT SHOWN ON WALL SECTIONS AND FOR DIMENSIONS AND REINFORCING OF FOUNDATIONS
 - ALL OPENINGS, FLASHING, COUNTER FLASHING, AND EXPANSION JOINTS SHALL BE WATER TIGHT.
 - ALL OPEN JOINTS, PENETRATIONS, AND OTHER OPENINGS IN THE ENVELOPE SHALL BE SEALED, GASKETED, OR WEATHER-STRIPPED TO LIMIT AIR LEAKAGE.
 - PROVIDE MOLD RESISTANT GYPSUM BOARD AT ALL EXTERIOR WALLS.

Wall Legend:
RE: Exterior Elevations for exterior finishes
RE: Sheet N-A020 for wall assembly types & details

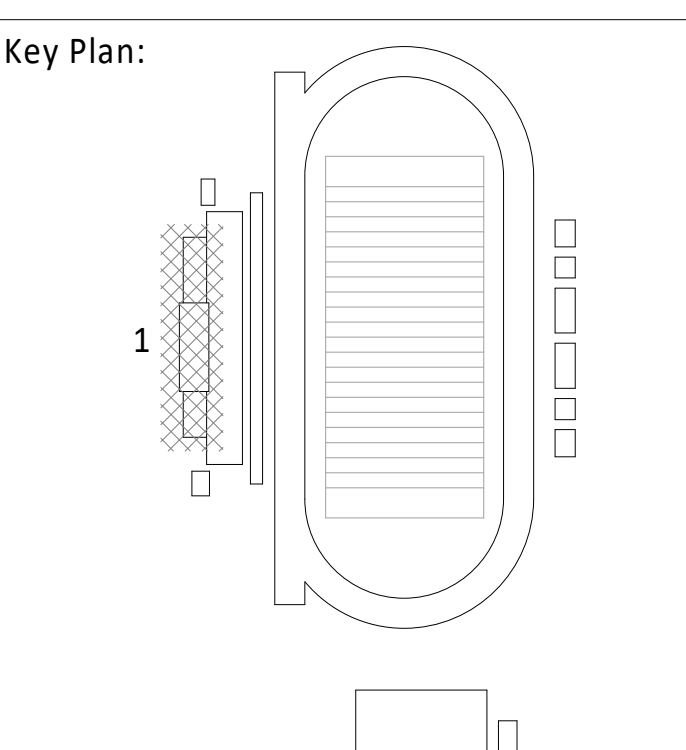
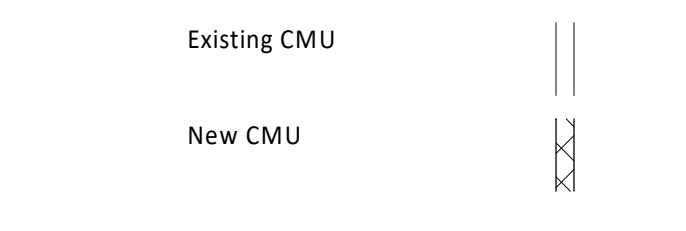

UNLESS A PROFESSIONAL SEAL WITH SIGNATURE AND DATE IS AFFIXED, THIS DOCUMENT IS PRELIMINARY AND IS NOT INTENDED FOR CONSTRUCTION, RECORDING PURPOSES OR IMPLEMENTATION.

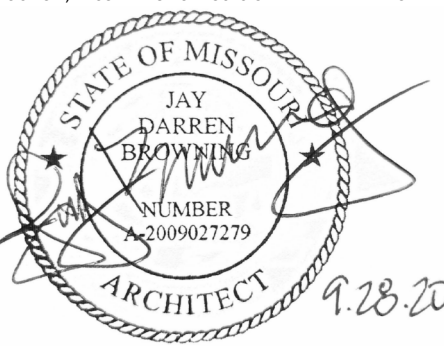

Architectural Corporation
Jay Darren Browning
Missouri License No. 20180025991
Date: 09/28/2020
Architect License No. A-2009027279

REVISIONS

Number	DESCRIPTION	DATE

RELEASE FOR CONSTRUCTION
AS NOTED ON PLANS REVIEW
DEVELOPMENT SERVICES
LEE'S SUMMIT, MISSOURI
12/28/2020

PROJECT NO: 0119-0101
DATE: September 28, 2020

Press Box - Wall Sections
N-A115
BID SET

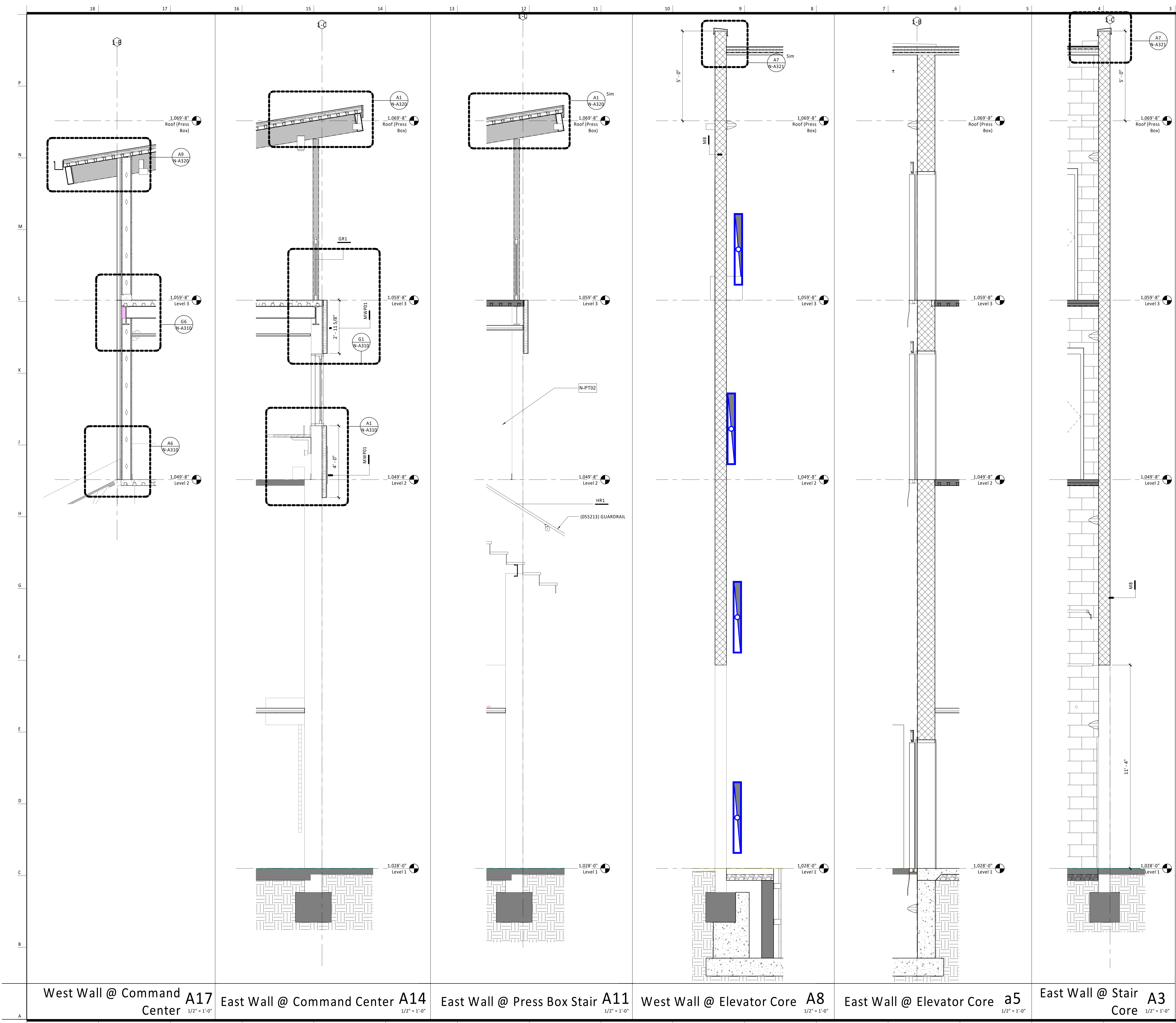

West Wall @ Command Center A17 1/2" = 1'-0"
East Wall @ Command Center A14 1/2" = 1'-0"
East Wall @ Press Box Stair A11 1/2" = 1'-0"
West Wall @ Elevator Core A8 1/2" = 1'-0"
East Wall @ Elevator Core a5 1/2" = 1'-0"
East Wall @ Stair Core A3 1/2" = 1'-0"

- General Notes (Wall Sections):**
- SEE STRUCTURAL DRAWINGS FOR ADDITIONAL FOUNDATIONS NOT SHOWN ON WALL SECTIONS AND FOR DIMENSIONS AND REINFORCING OF FOUNDATIONS
 - ALL OPENINGS, FLASHING, COUNTER FLASHING, AND EXPANSION JOINTS SHALL BE WATER TIGHT.
 - ALL OPEN JOINTS, PENETRATIONS, AND OTHER OPENINGS IN THE ENVELOPE SHALL BE SEALED, GASKETED, OR WEATHER-STRIPPED TO LIMIT AIR LEAKAGE.
 - PROVIDE MOLD RESISTANT GYPSUM BOARD AT ALL EXTERIOR WALLS.

gouldevans

kansas city • lawrence • new orleans
phoenix • san francisco

© 2020 Gould Evans, Inc.

**Lee's Summit R7 District
Athletics Facilities**

Lee's Summit North High School
901 NE Douglas Street
Lee's Summit, MO 64086

owner:
Lee's Summit R7 School District
301 NE Tudor Road
Lee's Summit, MO 64086

architect:
Gould Evans
4200 Pennsylvania Avenue
Kansas City, MO 64111
816.931.6555 voice
www.gouldevans.com

structural engineer:
Bob D. Campbell & Company, Inc.
4338 Belleview Avenue
Kansas City, MO 64111
816.531.4144

civil engineer:
Kaw Valley Engineering
14700 West 124th Terrace
Lenexa, KS 66215
913.485.0318

mechanical/electrical engineer:
Henderson Engineers
8345 Lenexa Drive | Suite 300
Lenexa, KS 66214
816.742.5000

UNLESS A PROFESSIONAL SEAL WITH SIGNATURE AND DATE IS AFFIXED, THIS DOCUMENT IS PRELIMINARY AND IS NOT INTENDED FOR CONSTRUCTION, RECORDING PURPOSES OR IMPLEMENTATION.

Architectural Corporation
Missouri License No. 20180022991 Date: 09/28/2020
Jay Darren Browning Architect License No. A-2009027279

REVISIONS		
Number	DESCRIPTION	DATE

RELEASE FOR CONSTRUCTION
AS NOTED ON PLANS REVIEW
DEVELOPMENT SERVICES
LEE'S SUMMIT, MISSOURI
12/28/2020

PROJECT NO: 0119-0101
DATE: September 28, 2020

Press Box - Wall Sections

N-A116

BID SET

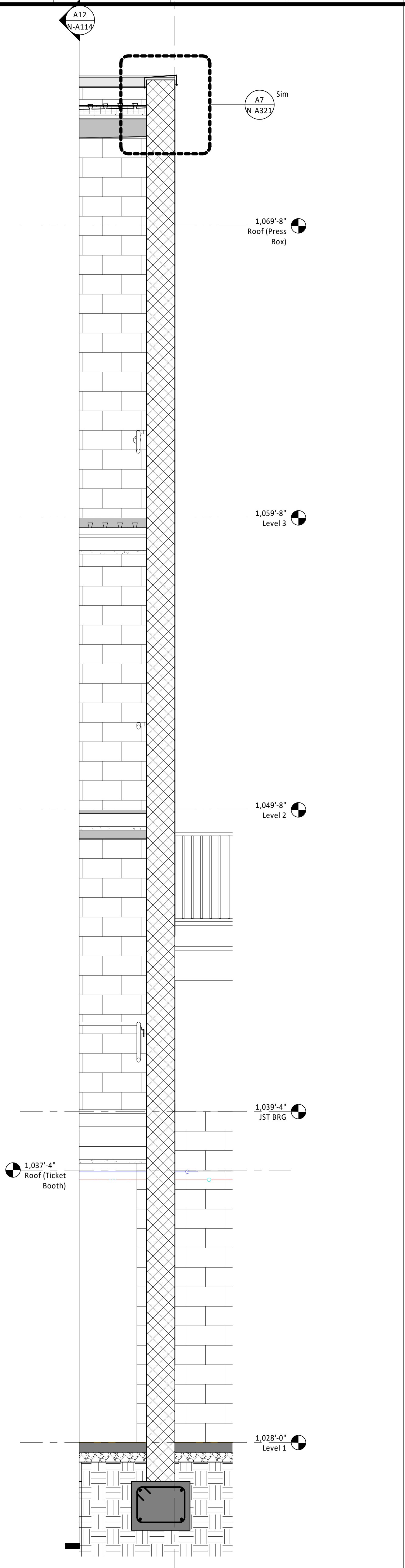

Wall Section - South Wall @ Stair Core **A3**
1/2" = 1'-0"

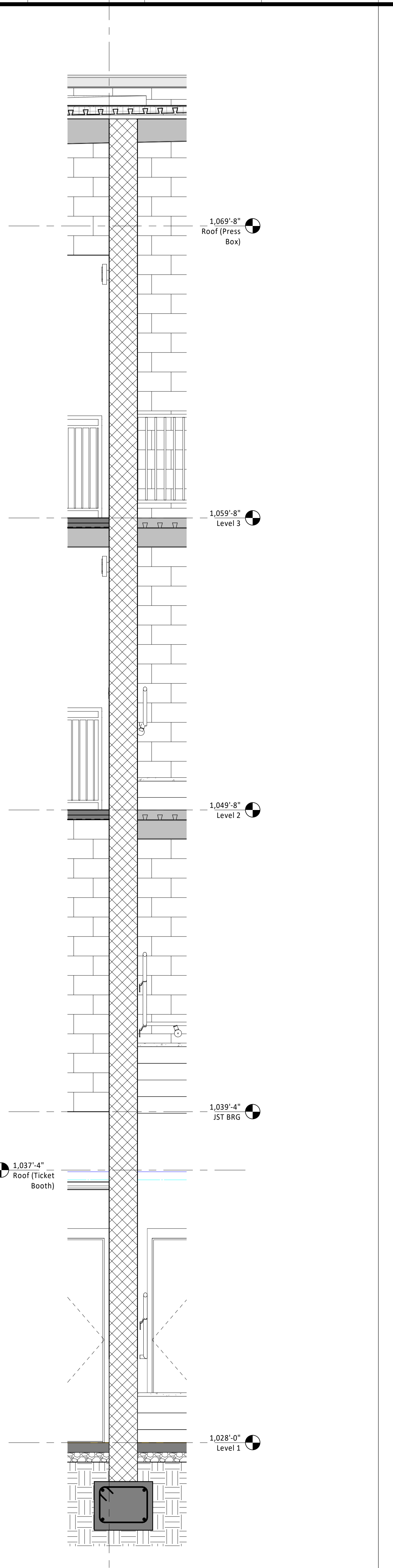

Wall Section - Intermediate Wall @ Stair Core **A7**
1/2" = 1'-0"

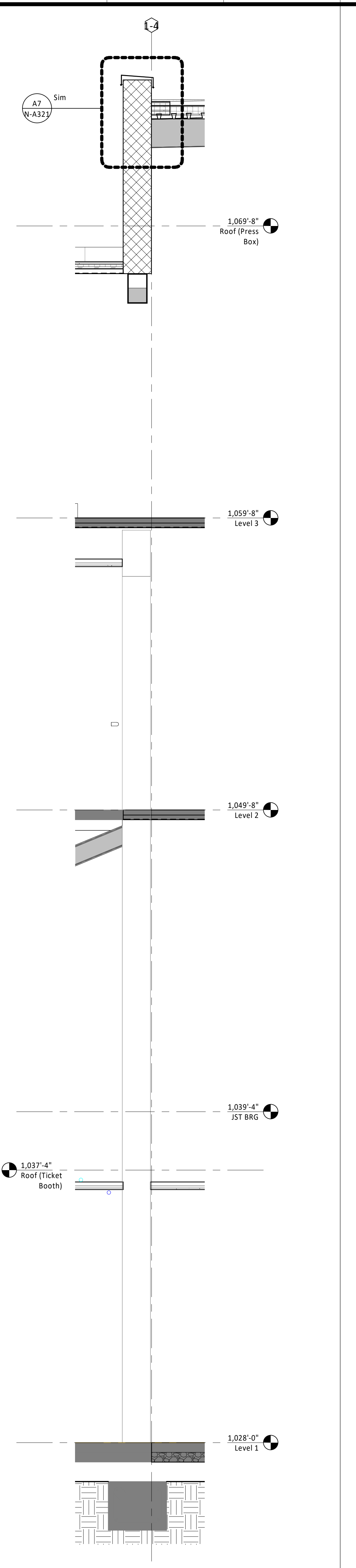

Wall Section - North Wall @ Elevator Vestibule **A11**
1/2" = 1'-0"

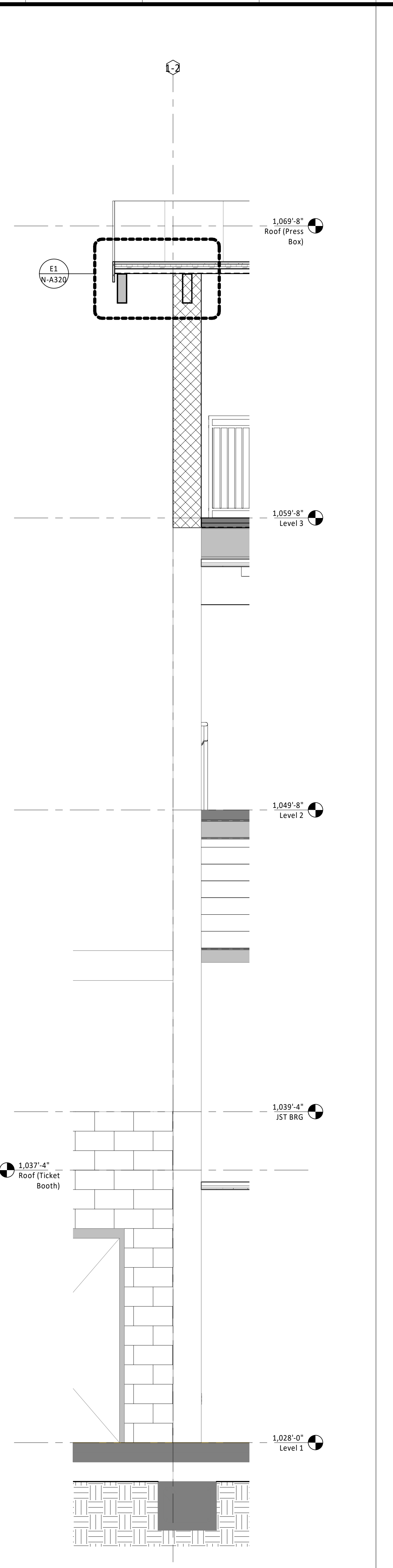

Wall Section - North Wall @ Press Box **A15**
1/2" = 1'-0"

General Notes (Interior Elevations):

1. REFER TO FINISH LEGEND/SCHEDULE FOR COMPLETE LISTING OF FINISHES
2. REFER TO PROJECT STANDARDS FOR INSTALLATION INFORMATION FOR ACCESSORIES, TOILET FIXTURES, ETC.
3. REFER TO PROJECT STANDARDS FOR DEVICES FOR TYPICAL INSTALLATION INFORMATION.
4. AT GYP SOFFIT CONTROL JOINTS, CONTINUE CONTROL JOINT UP BOTH VERTICAL FACES OF SOFFIT.

Lee's Summit R7 District Athletics Facilities

Lee's Summit North High School
901 NE Douglas Street
Lee's Summit, MO 64086

owner:
Lee's Summit R7 School District
301 NE Tudor Road
Lee's Summit, MO 64086

architect:
Gould Evans
4200 Pennsylvania Avenue
Kansas City, MO 64111
816.931.6555 voice
www.gouldevans.com

structural engineer:
Bob D. Campbell & Company, Inc.
4338 Bellevue Avenue
Kansas City, MO 64111
816.531.4144

civil engineer:
Kaw Valley Engineering
14700 West 124th Terrace
Lenexa, KS 66215
913.485.0318

mechanical/electrical engineer:
Henderson Engineers
8345 Lenexa Drive | Suite 300
Lenexa, KS 66214
816.742.5000

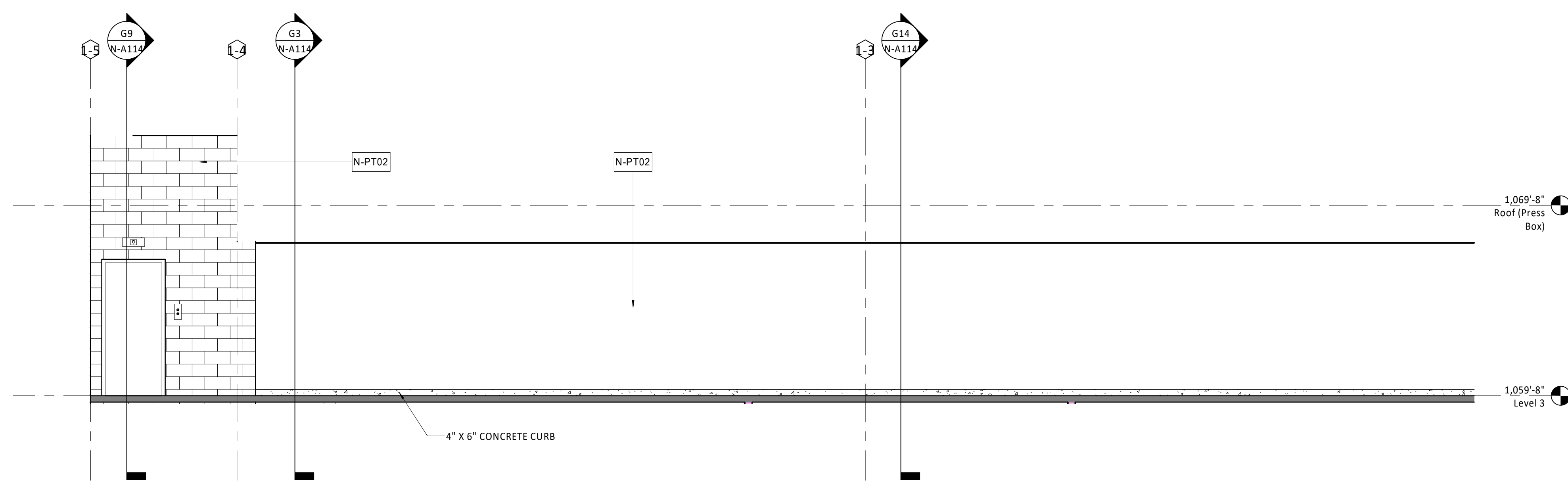

West Elevation - Video Deck L3
1/4" = 1'-0"

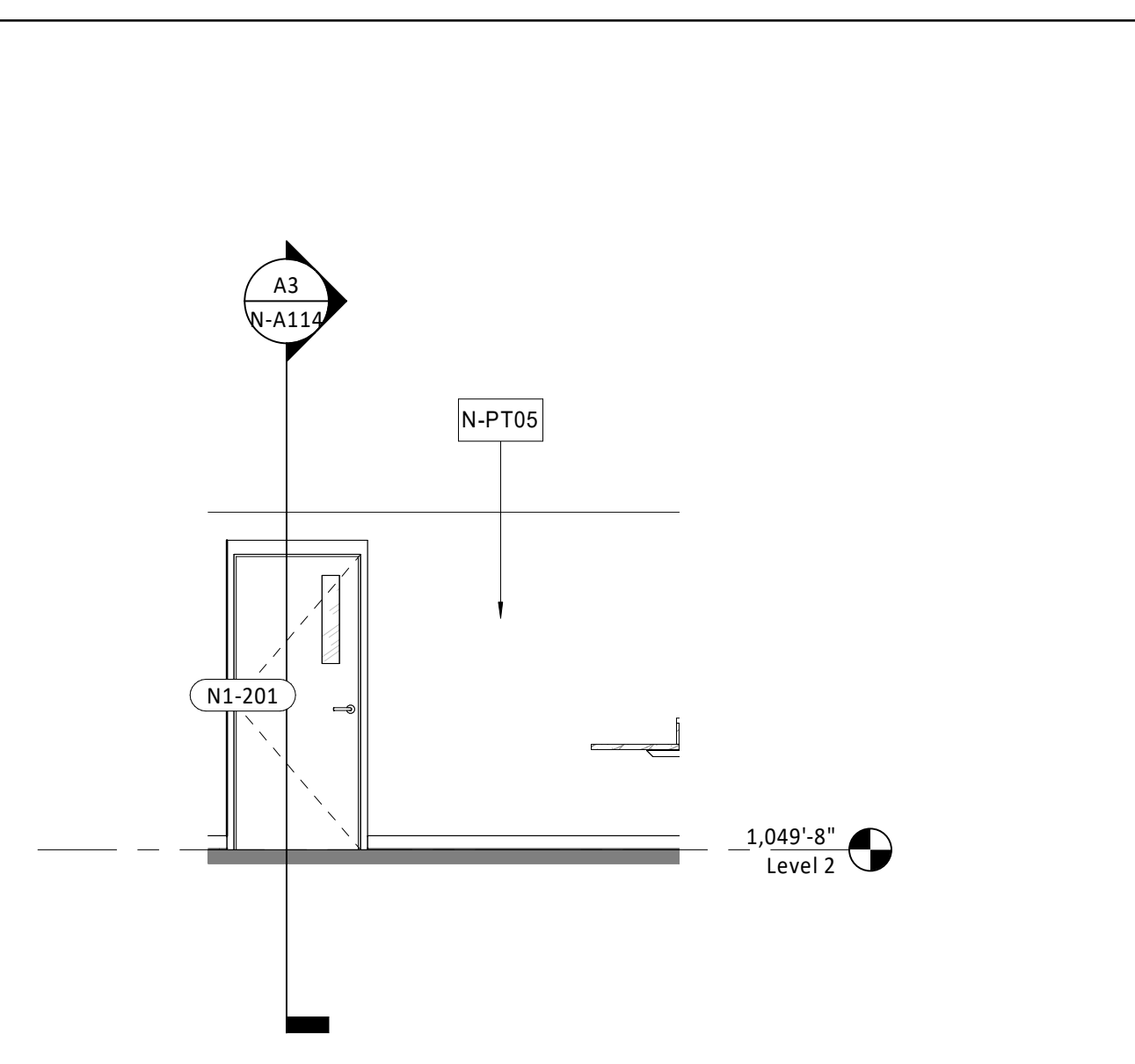

North Interior Elevation - Visitors - Press Box H15
1/4" = 1'-0"

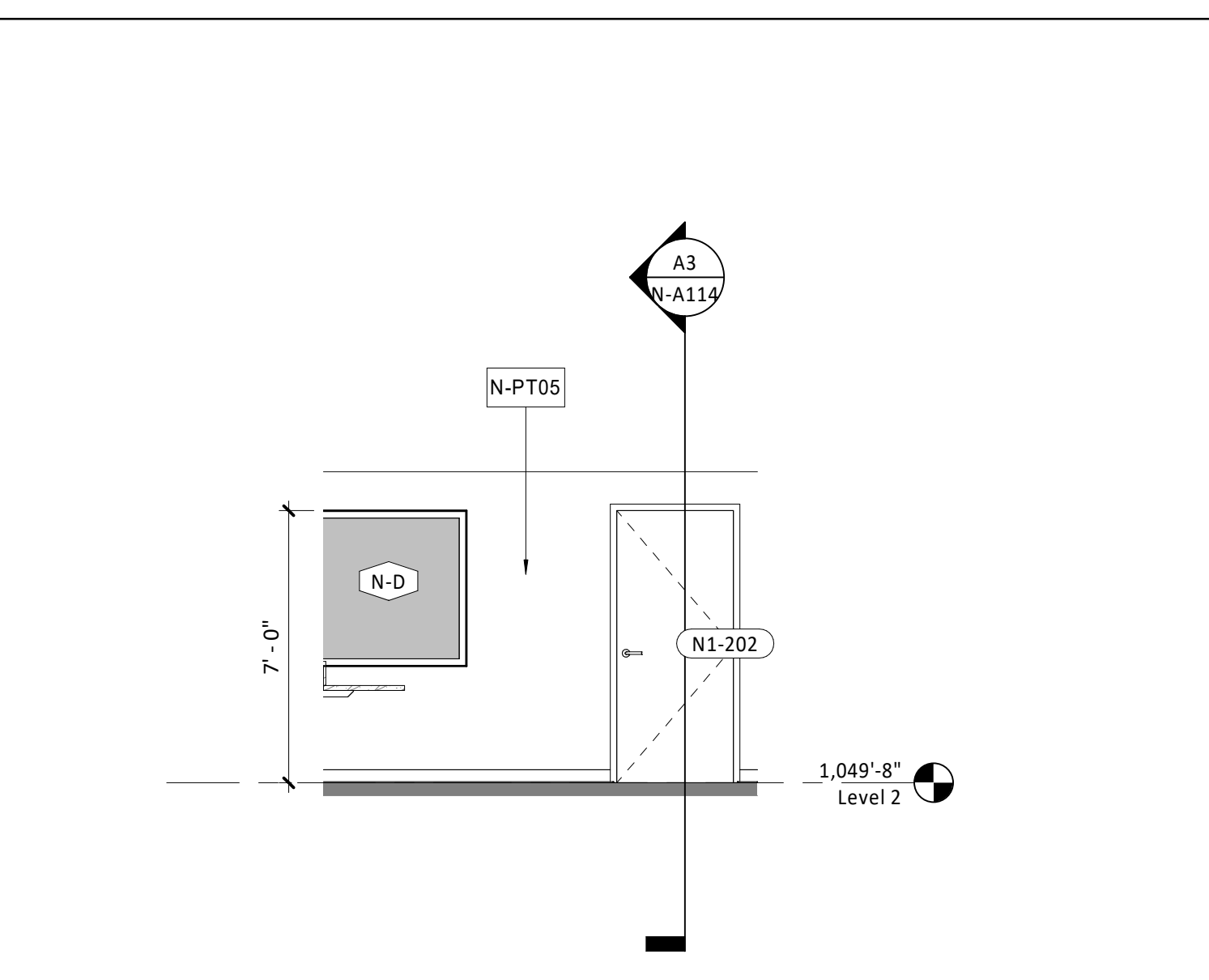

South Interior Elevation - Visitors - Press Box H11
1/4" = 1'-0"

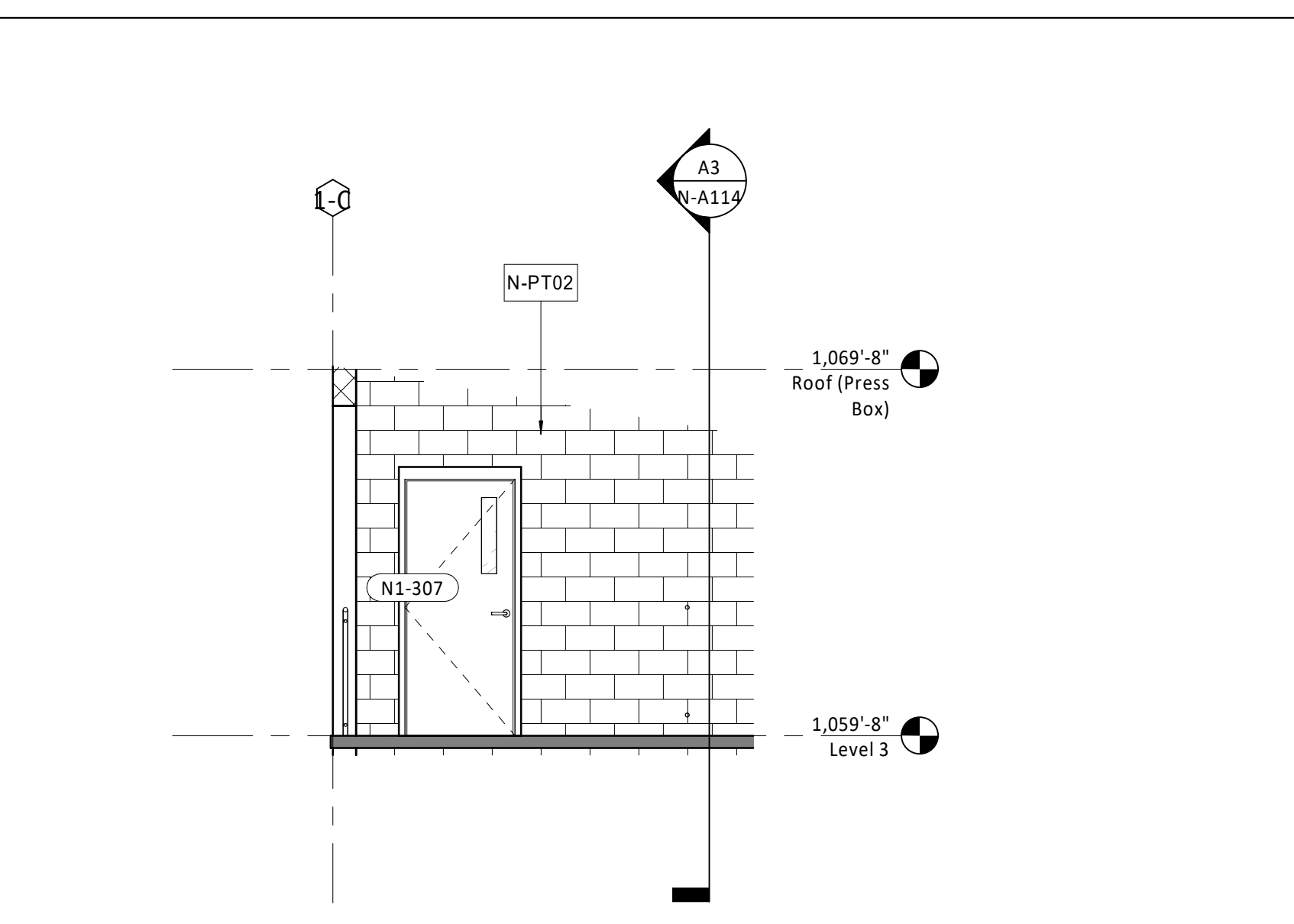

South Elevation - Video Deck H7
1/4" = 1'-0"

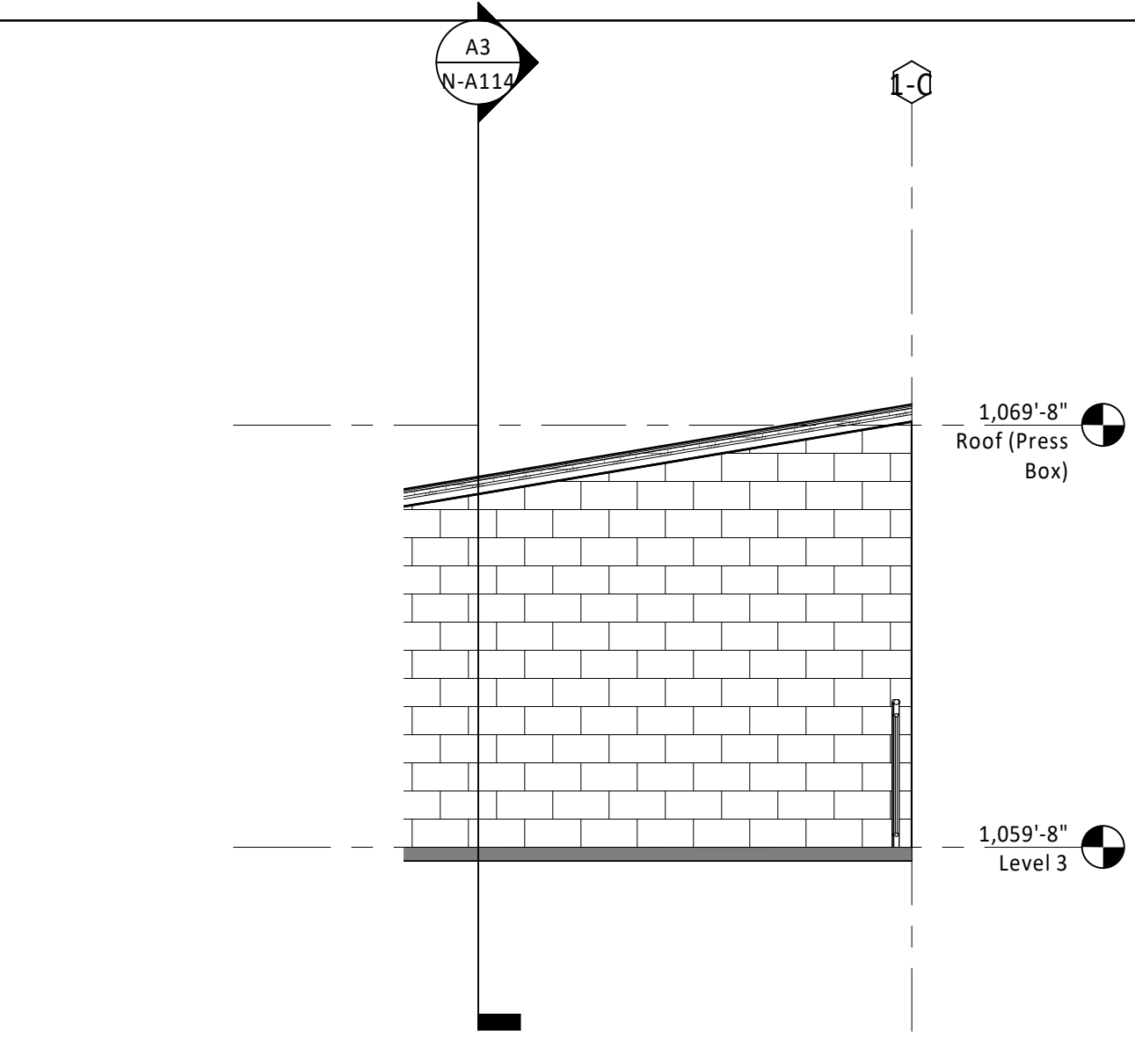

North Elevation - Video Deck H3
1/4" = 1'-0"

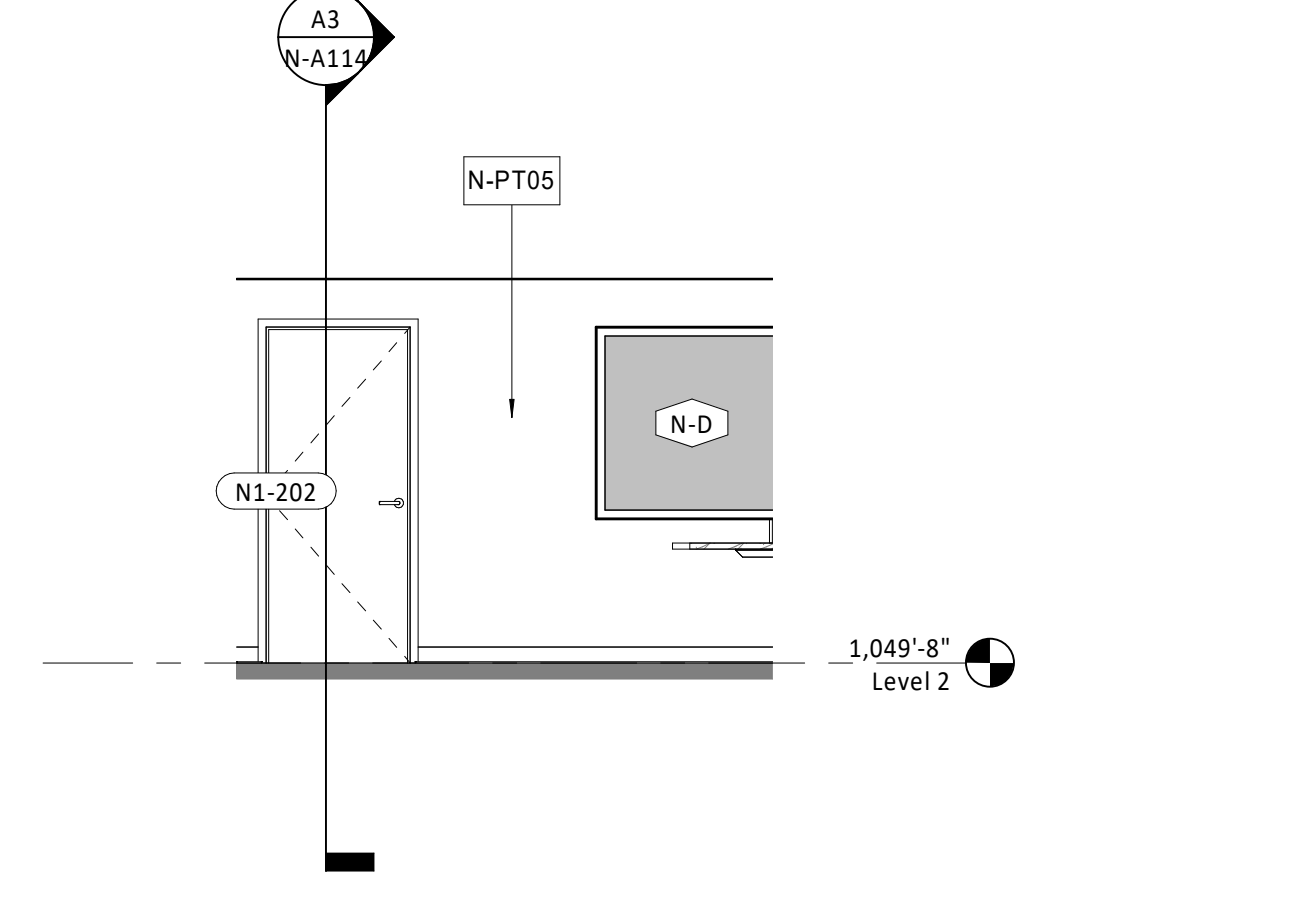

North Interior Elevation - Command Center - Press Box E15
1/4" = 1'-0"

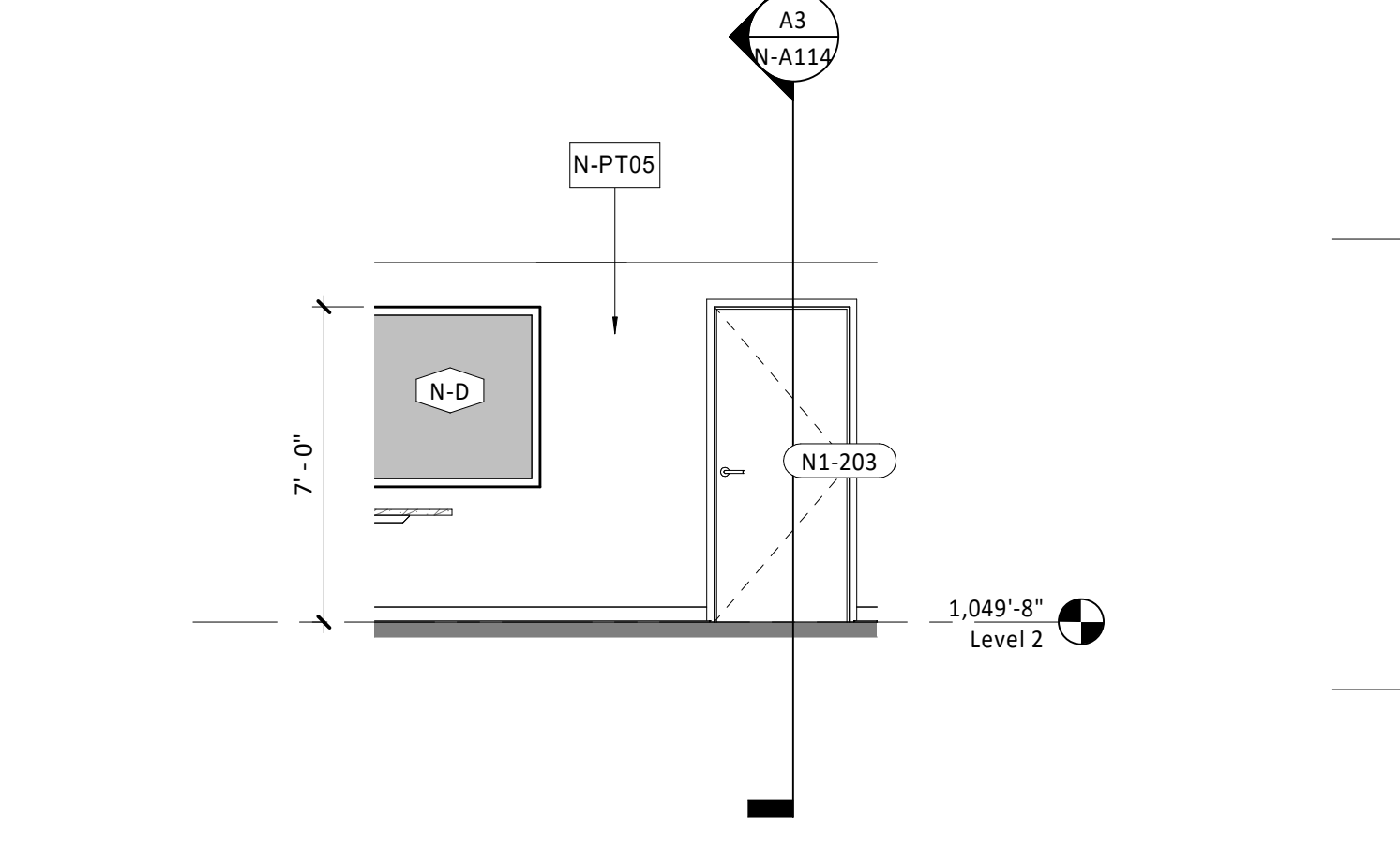

South Interior Elevation - Command Center - Press Box E11
1/4" = 1'-0"

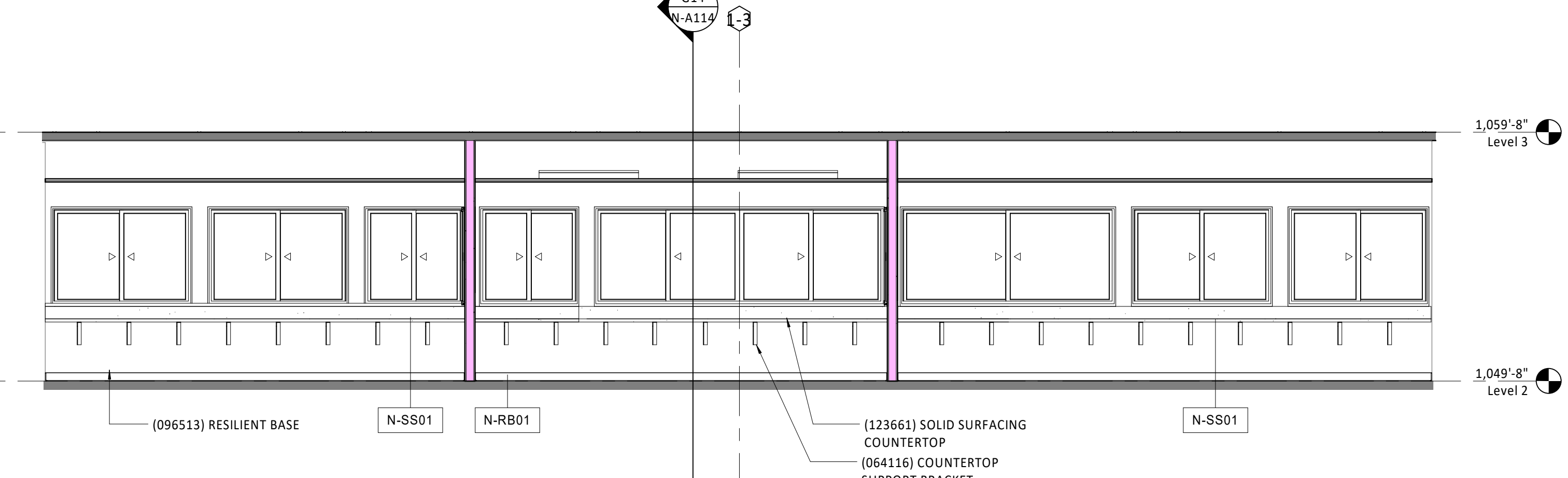

East Interior Elevation - Press Box E3
1/4" = 1'-0"

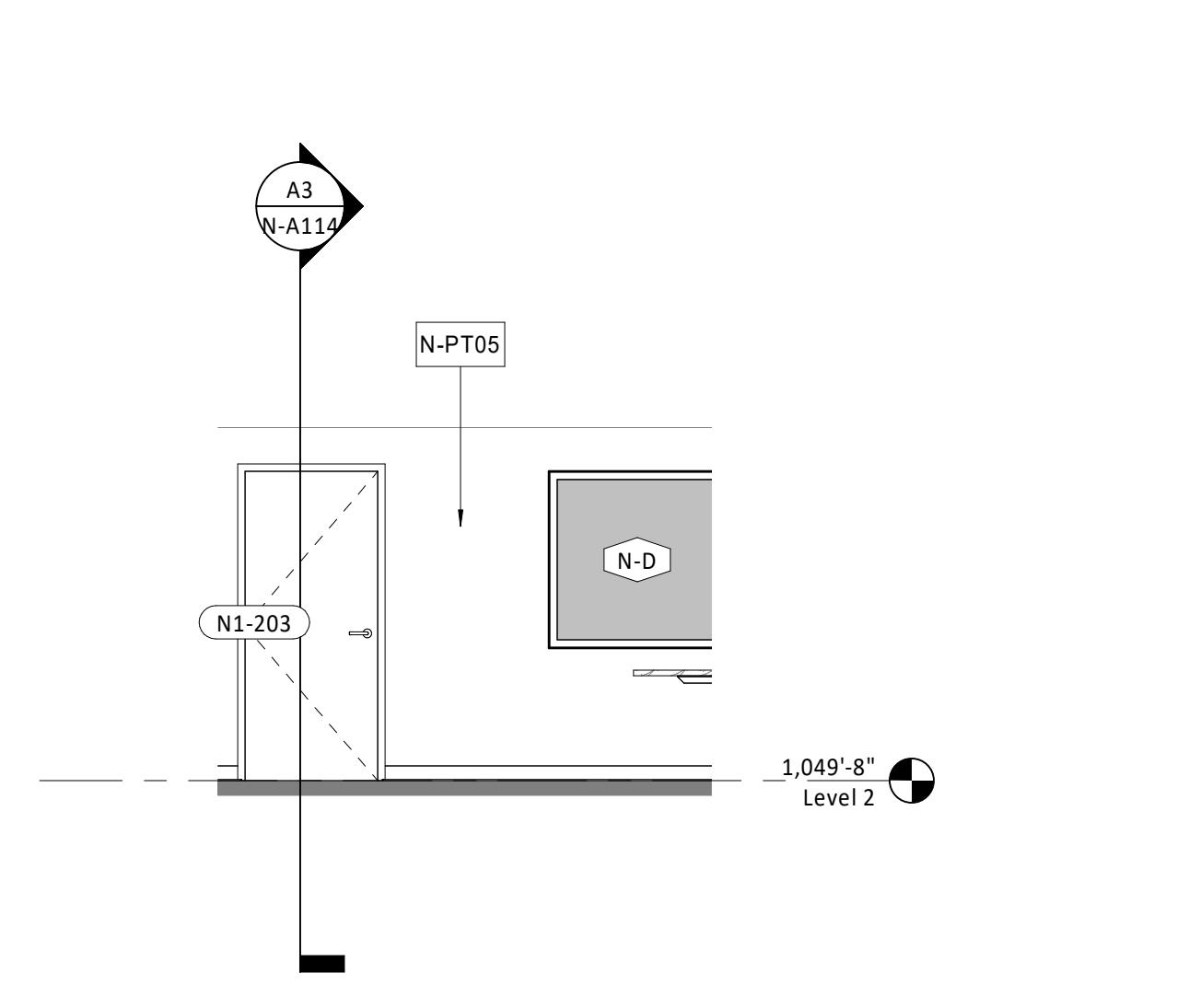

North Interior Elevation - Home - Press Box A15
1/4" = 1'-0"

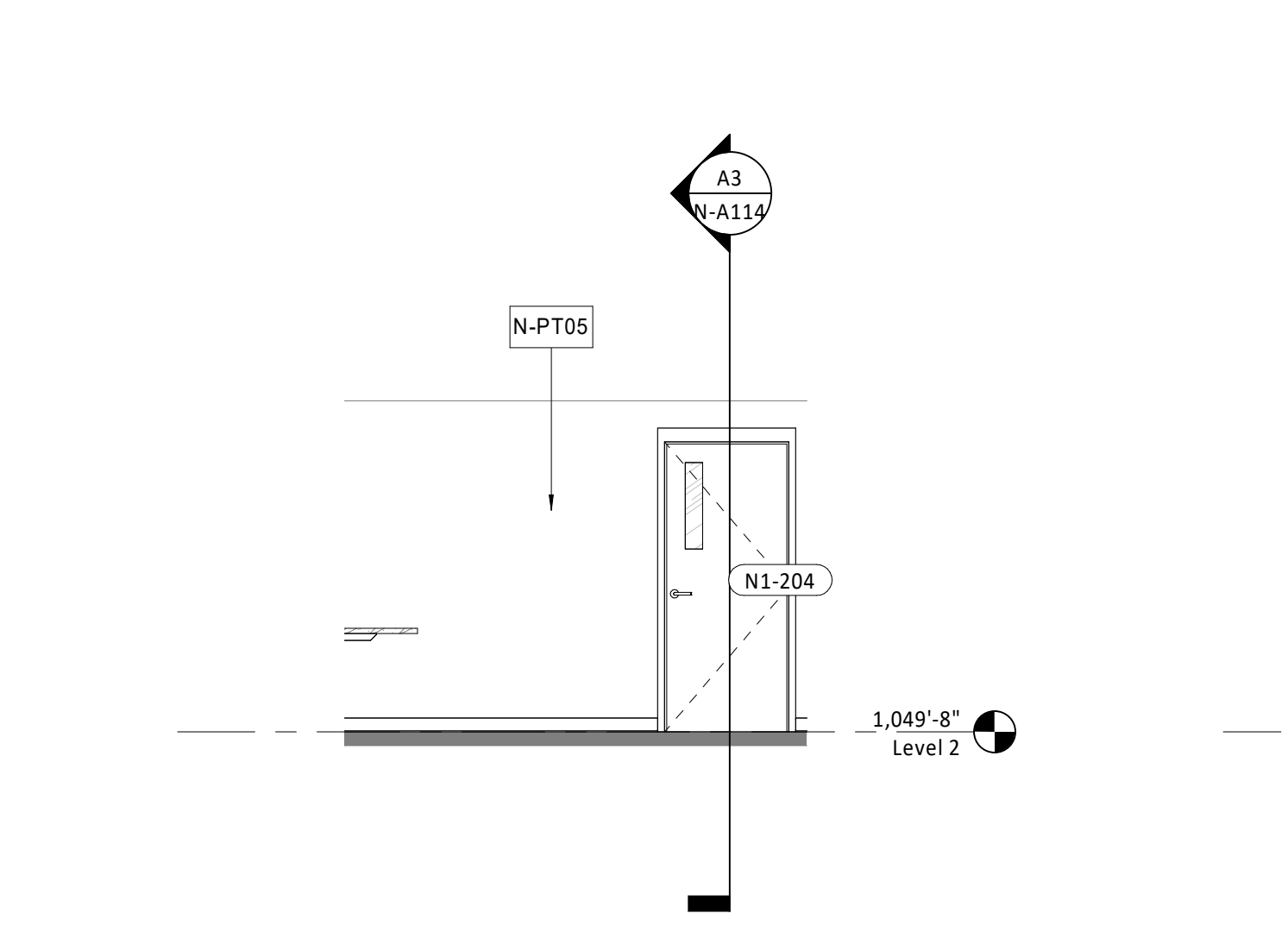

South Interior Elevation - Home - Press Box A11
1/4" = 1'-0"

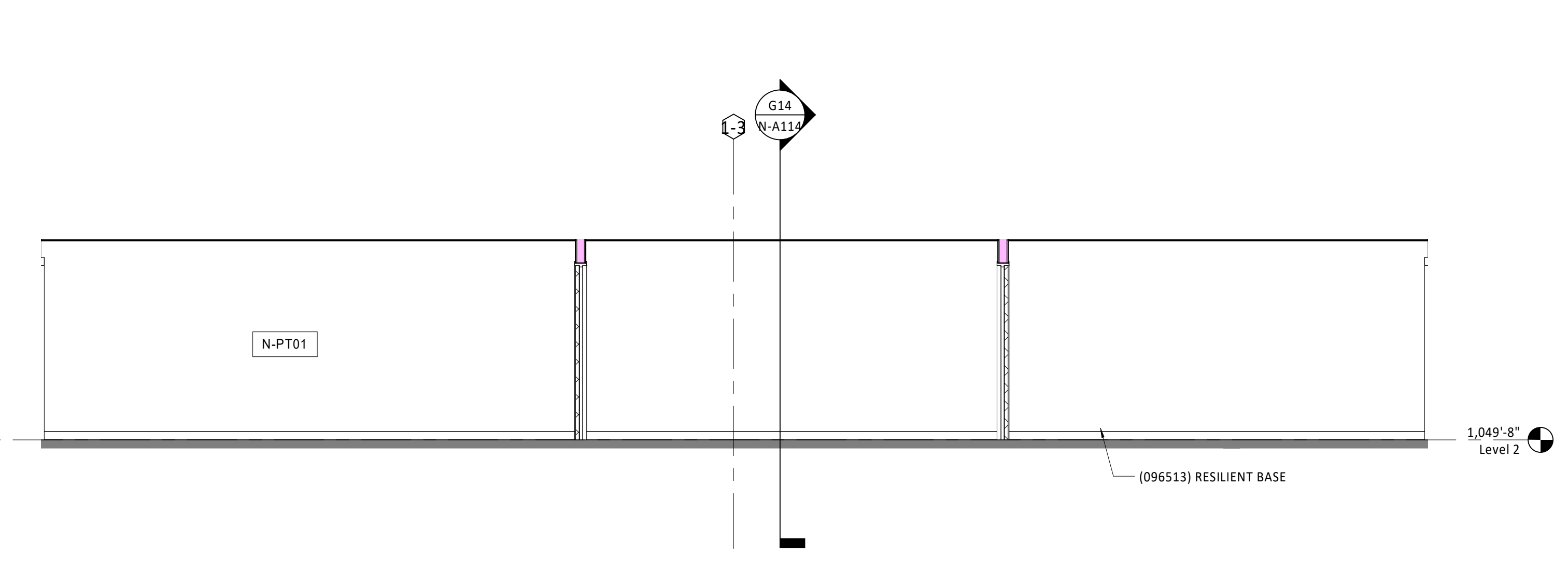

West Interior Elevation - Press Box A3
1/4" = 1'-0"

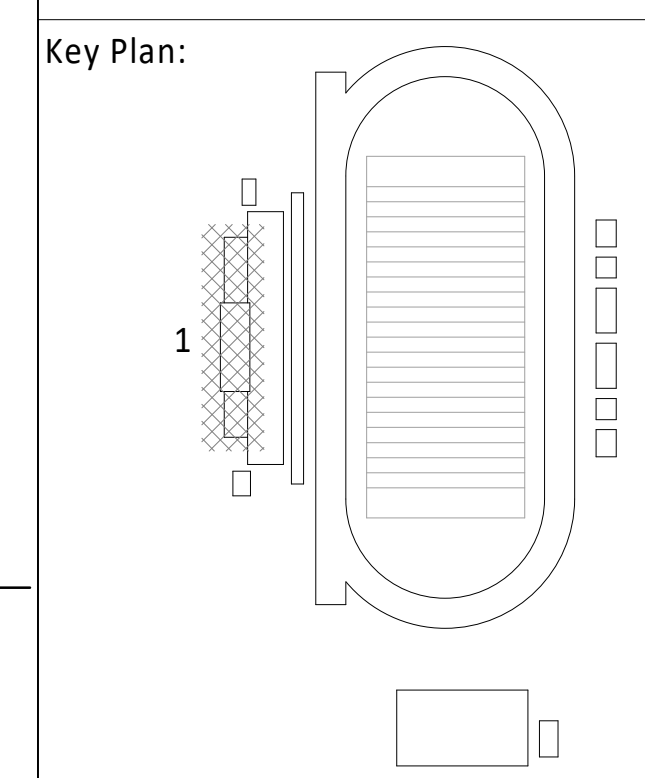

UNLESS A PROFESSIONAL SEAL WITH SIGNATURE AND DATE IS AFFIXED, THIS DOCUMENT IS PRELIMINARY AND IS NOT INTENDED FOR CONSTRUCTION RECORDING PURPOSES OR IMPLEMENTATION.



Architectural Corporation
Missouri License No. 2018022591
Jay Darren Browning
Architect License No. A-2009027279

REVISIONS		
Number	DESCRIPTION	DATE

RELEASE FOR CONSTRUCTION
AS NOTED ON PLANS REVIEW
DEVELOPMENT SERVICES
LEE'S SUMMIT, MISSOURI
12/29/2020

PROJECT NO: 0119-0101
DATE: September 28, 2020

Press Box - Interior Elevations

N-A117

BID SET

General Notes (Floor Plans):

1. ALL WALL TYPES TO BE M6 UNLESS OTHERWISE NOTED.
2. ALL WALL DIMENSIONS ARE TO FACE OF WALL UNLESS OTHERWISE NOTED.
3. MASONRY WALLS ARE ALIGNED WITH THE INTERIOR FACE ON GRID LINES AND MASONRY DIMENSIONS ARE NOMINAL UNLESS OTHERWISE NOTED.
4. DOORS IN STUD WALLS NEAR PERPENDICULAR WALLS ARE LOCATED 4" OFF FACE OF PERPENDICULAR WALL UNLESS OTHERWISE NOTED.
5. DOORS IN MASONRY WALLS ARE LOCATED IN ROUGH OPENINGS DIMENSIONED ON SHEET.
6. SEE GENERAL ACCESSIBILITY SHEET FOR HEIGHTS AND LOCATIONS OF TOILET ACCESSORIES NOT SHOWN ON ELSEWHERE.
7. CONTRACTOR TO FIELD VERIFY ALL MEASUREMENTS AND CONDITIONS NEW AND EXISTING. NOTIFY THE ARCHITECT/OWNER'S REPRESENTATIVE OF ANY DISCREPANCIES.
8. ENLARGED PLANS MAY BE ROTATED OR MIRRORRED COORDINATE WITH MAIN FLOOR PLAN.
9. CONTRACTOR TO PROVIDE 4'-0" HIGH PLYWOOD BACKER BOARD IN ALL MECHANICAL AND ELECTRICAL ROOMS MOUNTED 3'-6" A.F.F. FOR PERIMETER OF ROOM.

General Notes (Reflected Ceiling Plans):

1. ALL CEILING AND SOFFIT HEIGHTS ARE GIVEN ABOVE FINISHED FLOOR ELEVATION (EL. 0'-0").
2. GENERALLY ONLY CEILING MOUNTED FIXTURES ARE SHOWN ON THIS PLAN. COORDINATE WITH MEP PLANS FOR ADDITIONAL INFORMATION.
3. VERIFY LOCATIONS OF ALL CEILING ACCESS PANELS WITH MEP DRAWINGS. COORDINATE LOCATIONS OF PANELS WITH ARCHITECT PRIOR TO INSTALLATION. ACCESS PANEL FIRE RATINGS MUST MATCH CEILING ASSEMBLY FIRE RATINGS.
4. LIGHTING FIXTURES TO BE CENTERED AND SPACED EQUALLY UNLESS NOTED OTHERWISE.
5. LIGHT FIXTURES ARE SHOWN FOR DIMENSIONAL PURPOSES ONLY COORDINATE WITH ELECTRICAL DRAWINGS FOR FIXTURE DESIGNATIONS.
6. IF PROJECT INCLUDES FIRE RATED CEILINGS, LIGHT FIXTURES LOCATED IN RATED CEILING ASSEMBLIES ARE TO BE TENCED OR OTHERWISE RATED TO MATCH THE CEILING.

General Notes: (Roof Plan)

1. REFER TO EXTERIOR ENCLOSURE TYPES FOR ROOF DETAILS.
2. MINIMUM SLOPES ON ROOF SHALL BE 1/4" PER FOOT IN DIRECTION OF DRAINS OR ROOF EDGE.
3. ELEVATION ABBREVIATIONS AS FOLLOWS: BOB = BOTTOM OF DECK, TOS = TOP OF STEEL, TOP = TOP OF PARAPET.
4. OBJECT ABBREVIATIONS AS FOLLOWS: RD = ROOF DRAIN, RTU = ROOFTOP UNIT, RH = ROOF HATCH.
5. PROVIDE ALL ROOFING DETAILS BY MANUFACTURERS WARRANTED SYSTEMS.
6. PROVIDE WALKWAY PADS AT ALL ROOF LADDERS AND AT ALL ROOFTOP EQUIPMENT WORKING AREAS.
7. PROVIDE CRICKETS AT ALL ROOFTOP EQUIPMENT TO FACILITATE DRAINAGE.

General Notes (Exterior Elevations):

1. MATERIALS AND FINISHES INDICATED APPLY TO ALL SIMILAR ELEMENTS.
2. COORDINATE EXTERIOR LIGHTING FIXTURE TYPES AND LOCATIONS WITH ELECTRICAL DRAWINGS.

General Notes (Building Sections):

1. BUILDING SECTIONS SHOWN FOR ORIENTATION AND CONTEXT. REFER TO WALL SECTIONS FOR CONSTRUCTION DETAILING AND REFERENCES.

UNLESS A PROFESSIONAL SEAL WITH SIGNATURE AND DATE IS AFFIXED, THIS DOCUMENT IS PRELIMINARY AND IS NOT INTENDED FOR CONSTRUCTION, RECORDING PURPOSES OR IMPLEMENTATION.



Architectural Corporation Missouri License No. 2018022591 Jay Darren Browning Date: 09/28/2020 Architect License No. A-2009027279

REVISIONS

Number	DESCRIPTION	DATE

RELEASE FOR CONSTRUCTION AS NOTED ON PLANS REVIEW DEVELOPMENT SERVICES LEE'S SUMMIT, MISSOURI 12/28/2020

PROJECT NO: 0119-0101 DATE: September 28, 2020

Ticket Booths - Plans, Elevations, & Building Sections

N-A121

BID SET

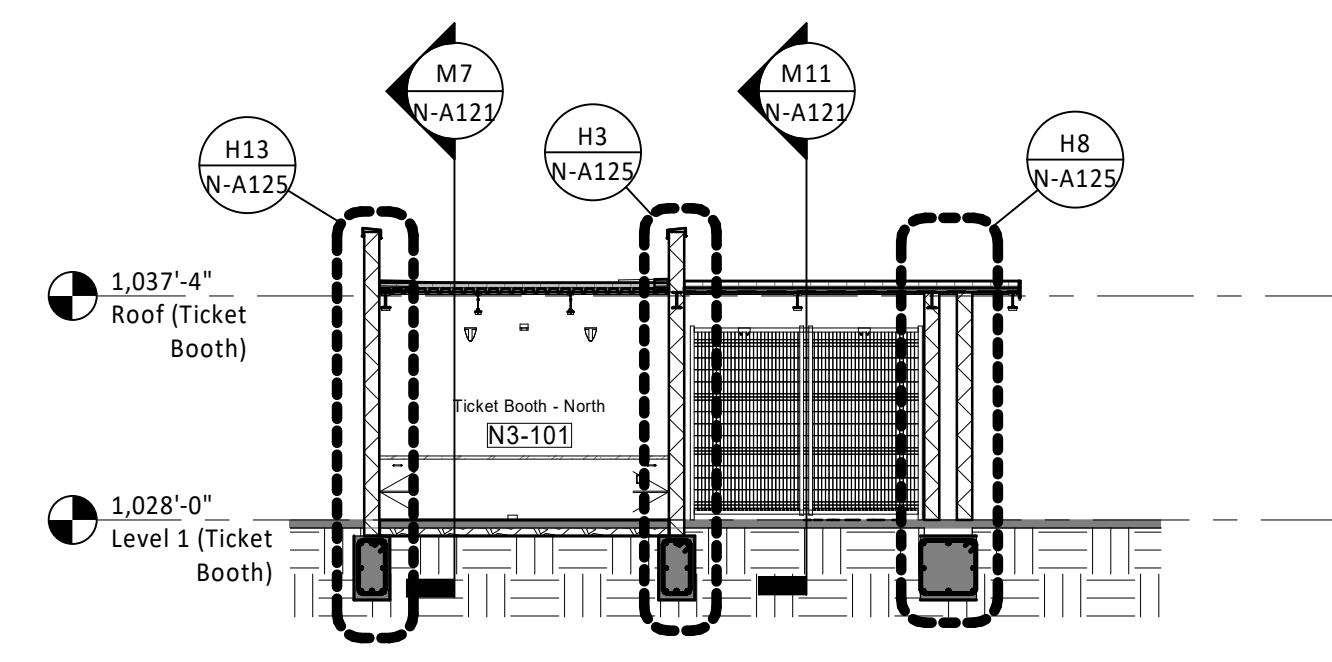

N/S Section - North Ticket Booth M3 1/8" = 1'-0"

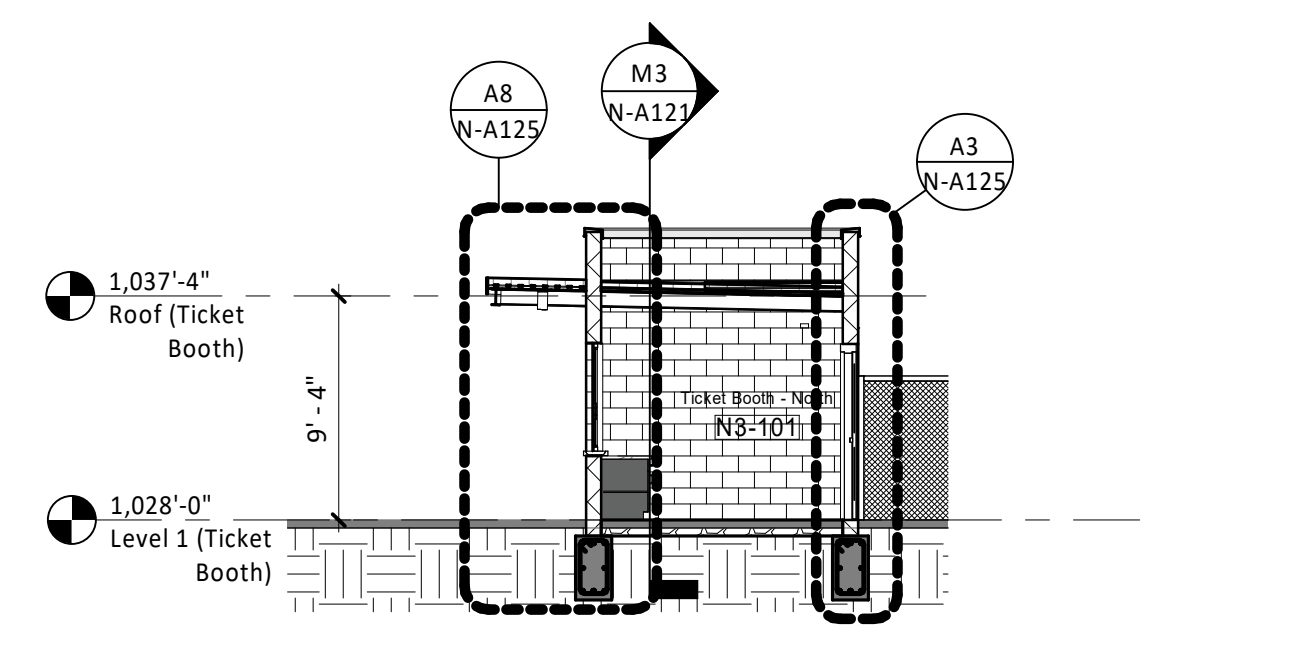

E/W Section - North Ticket Booth M7 1/8" = 1'-0"

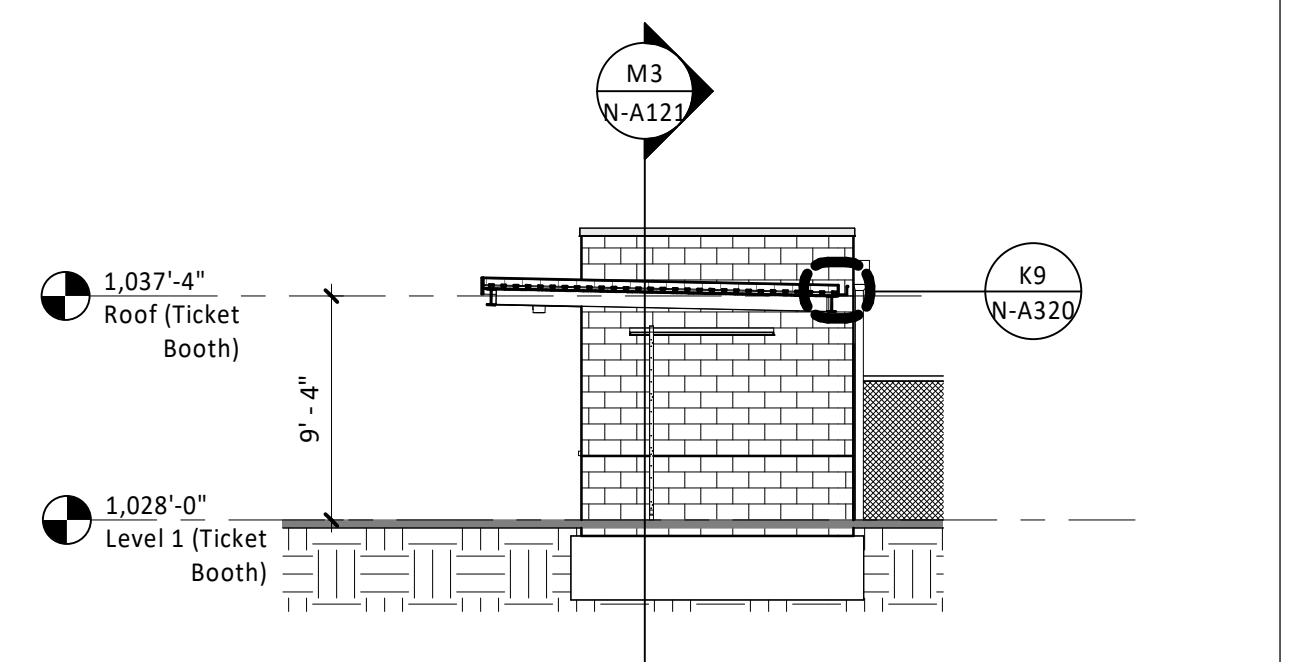

E/W Section - North Ticket Booth Canopy M11 1/8" = 1'-0"

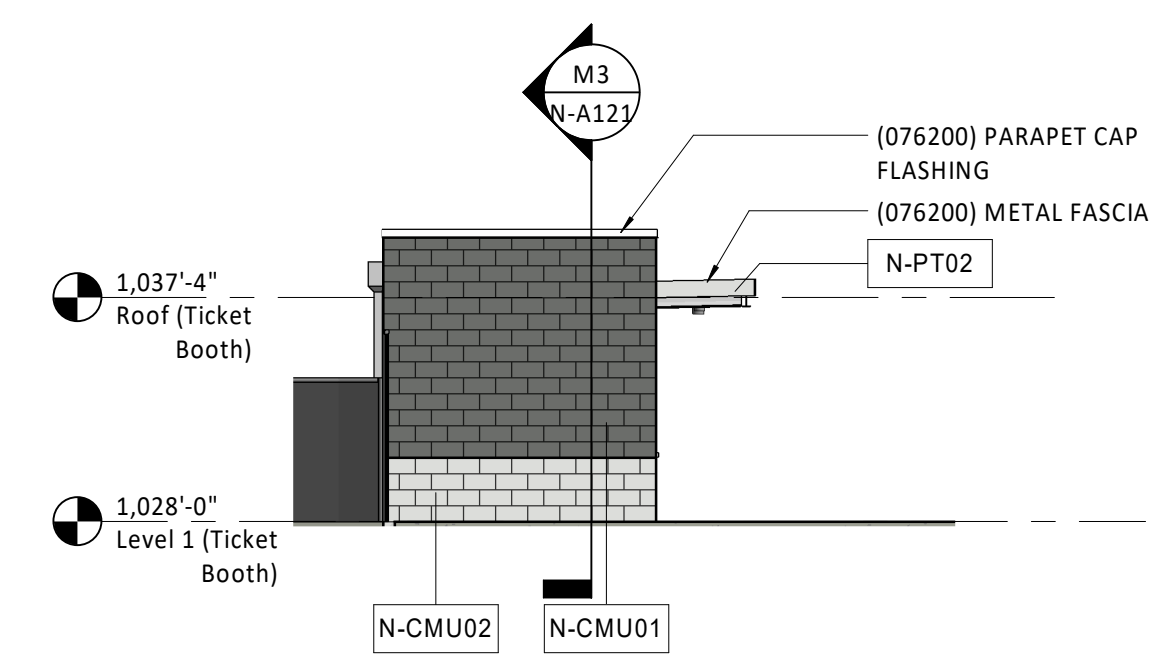

North Elevation - North Ticket Booth J3 1/8" = 1'-0"

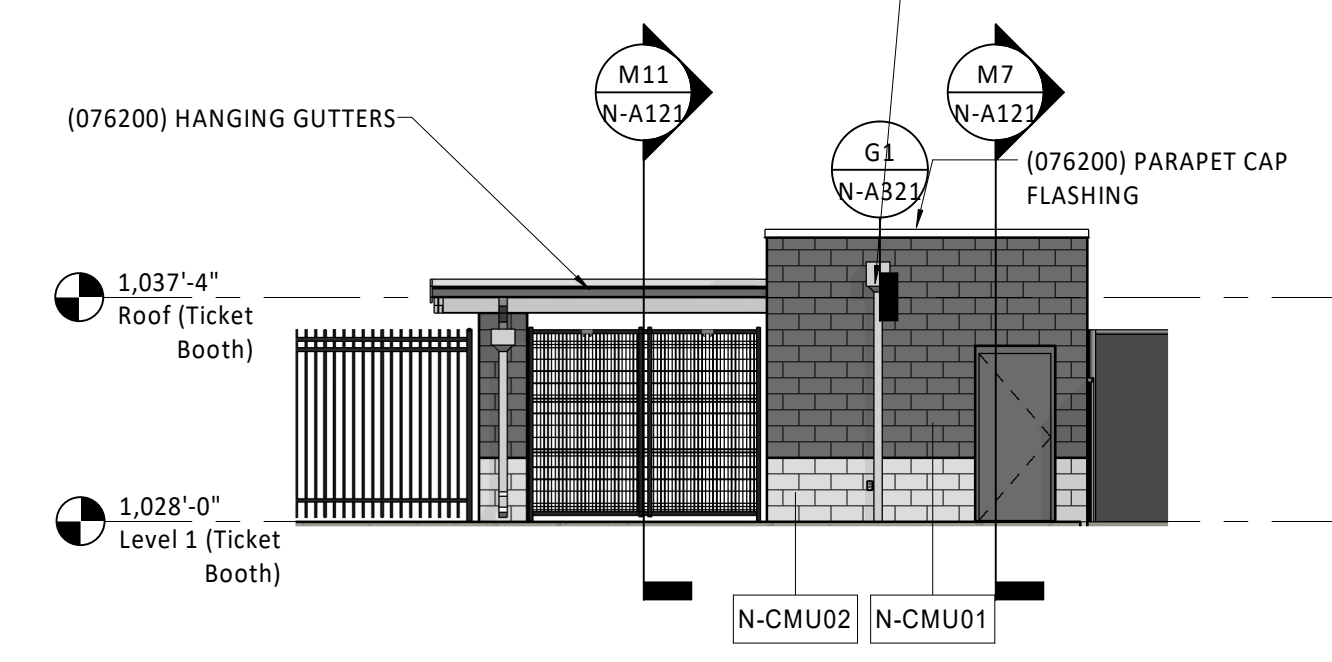

East Elevation - North Ticket Booth J7 1/8" = 1'-0"

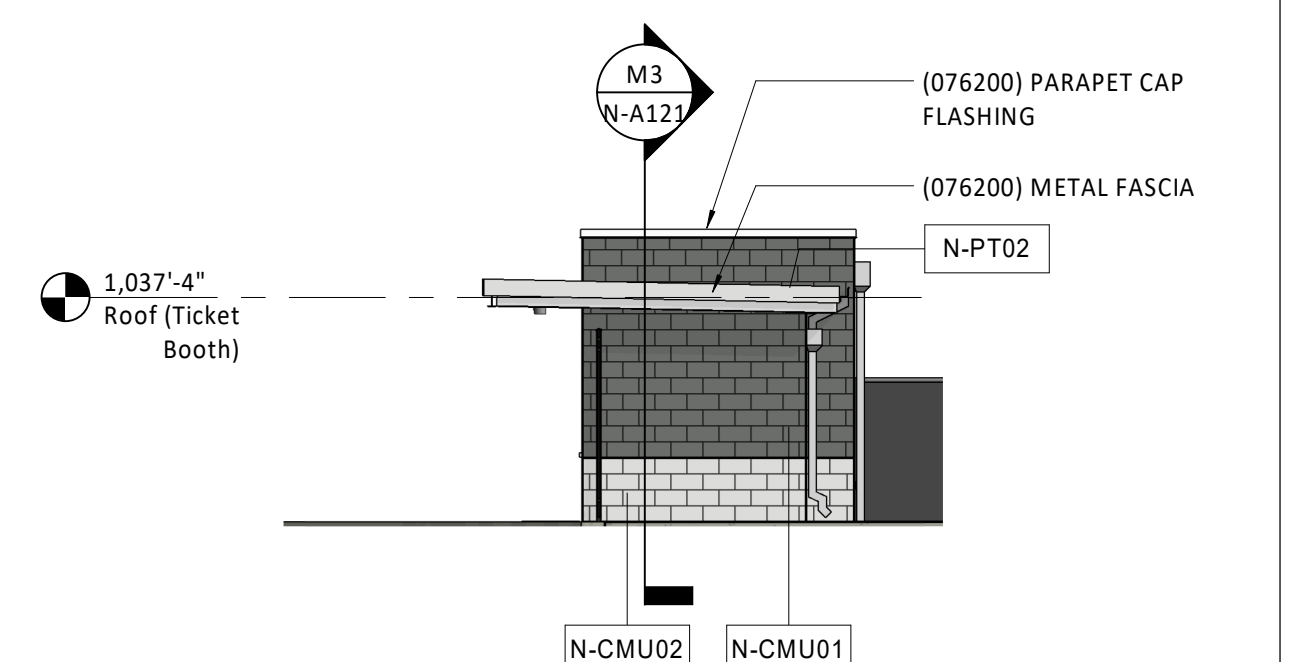

South Elevation - North Ticket Booth J11 1/8" = 1'-0"

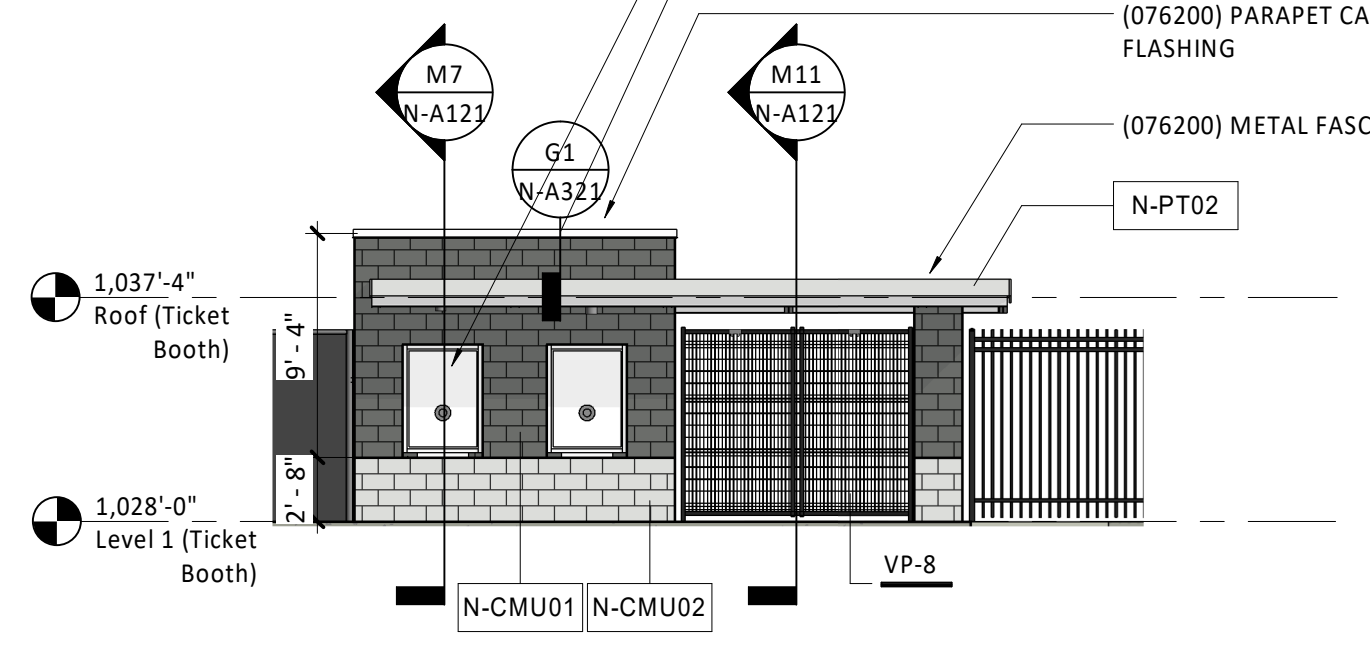

West Elevation - North Ticket Booth J15 1/8" = 1'-0"

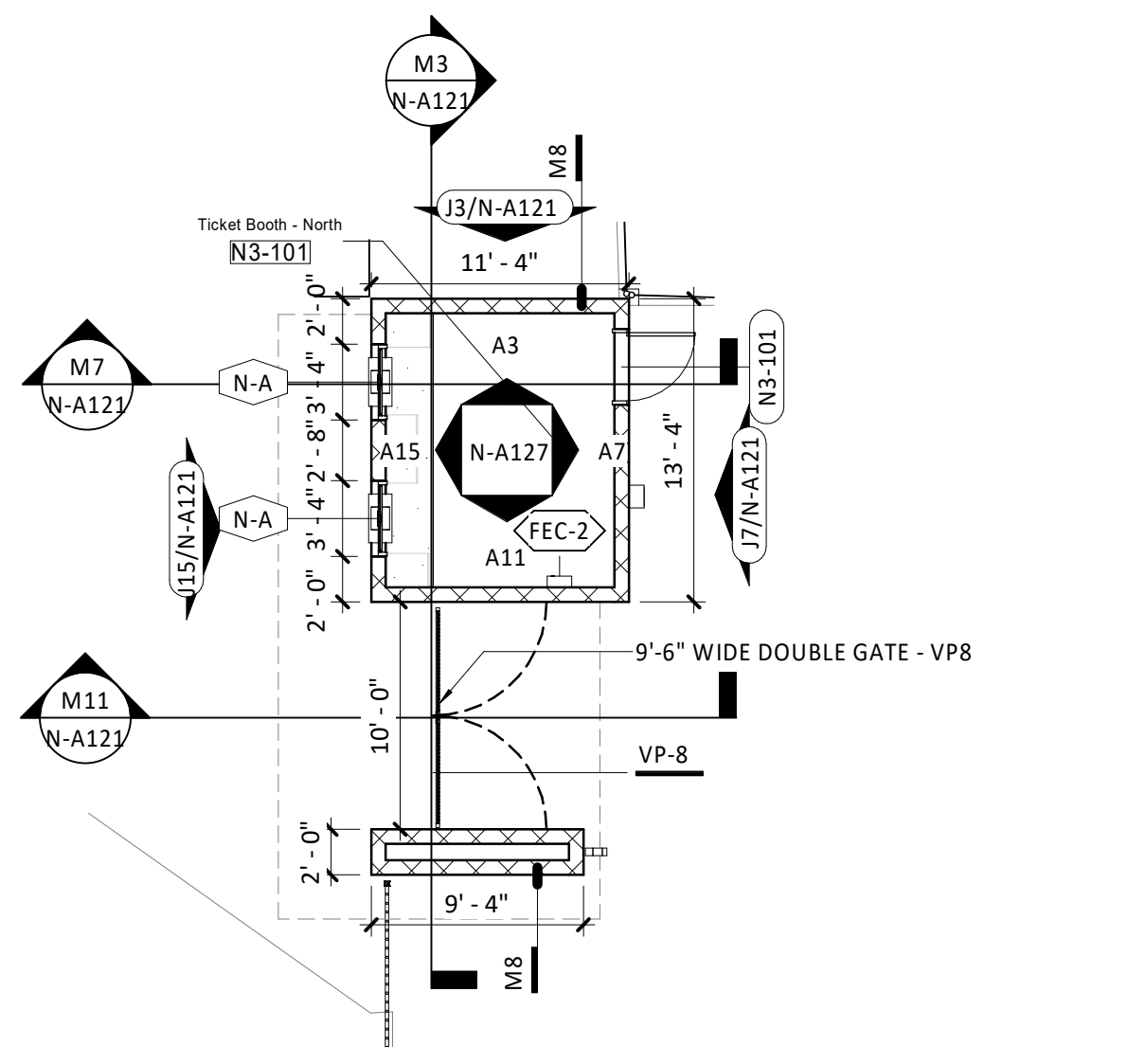

Level 1 Plan - North Ticket Booth E3 1/8" = 1'-0"

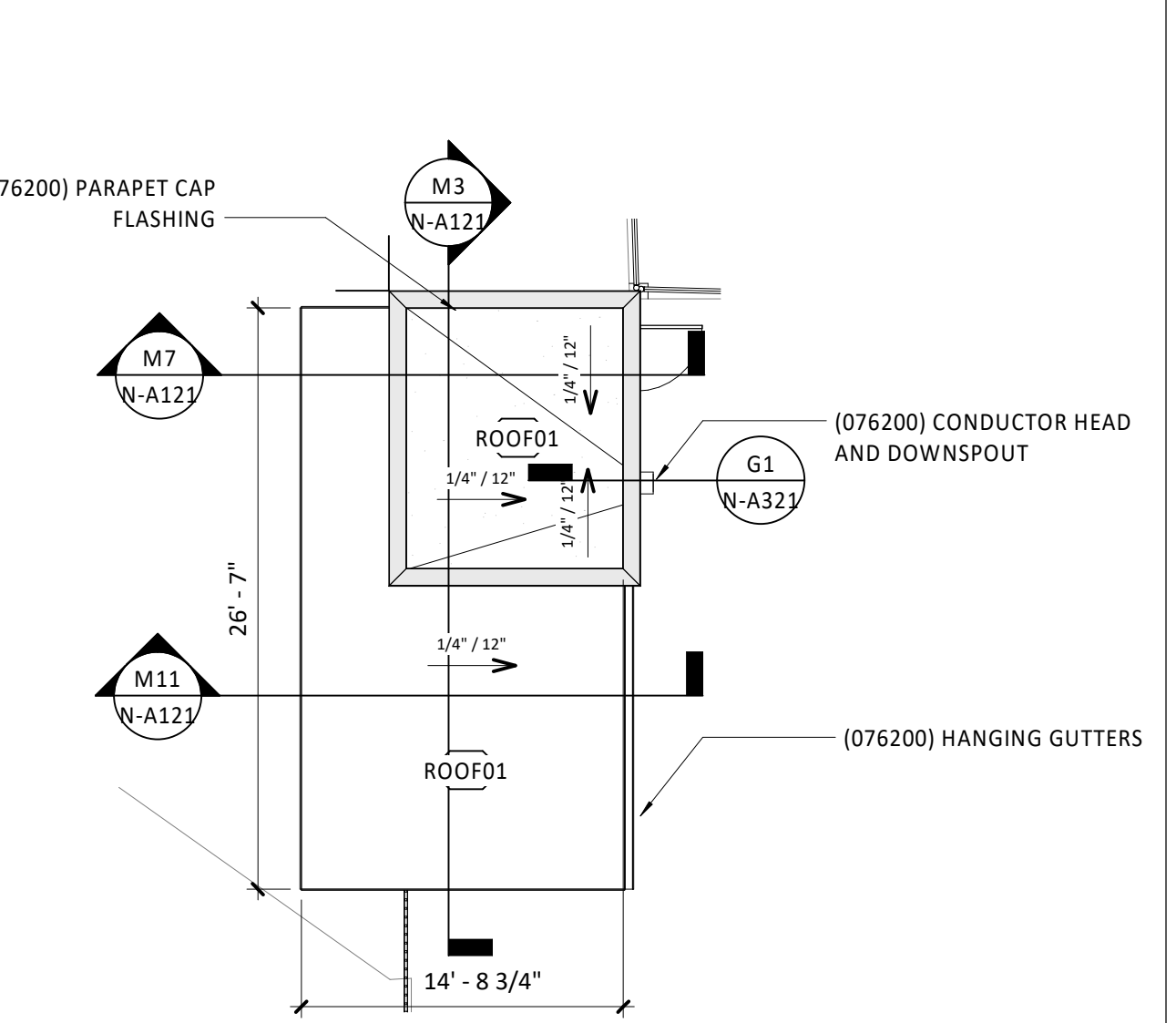

Roof Plan - North Ticket Booth E7 1/8" = 1'-0"

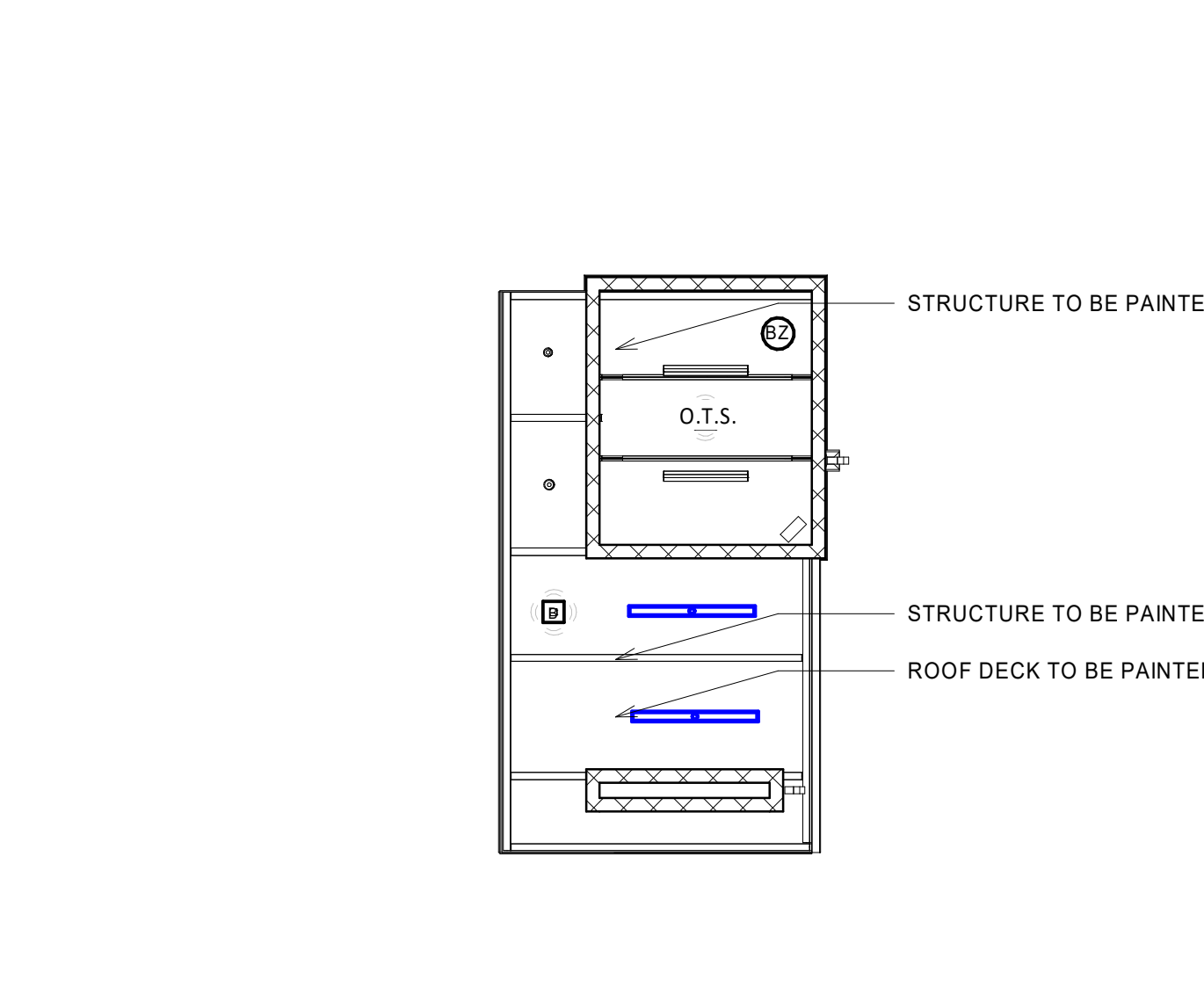

Level 1 RCP - North Ticket Booth E11 1/8" = 1'-0"

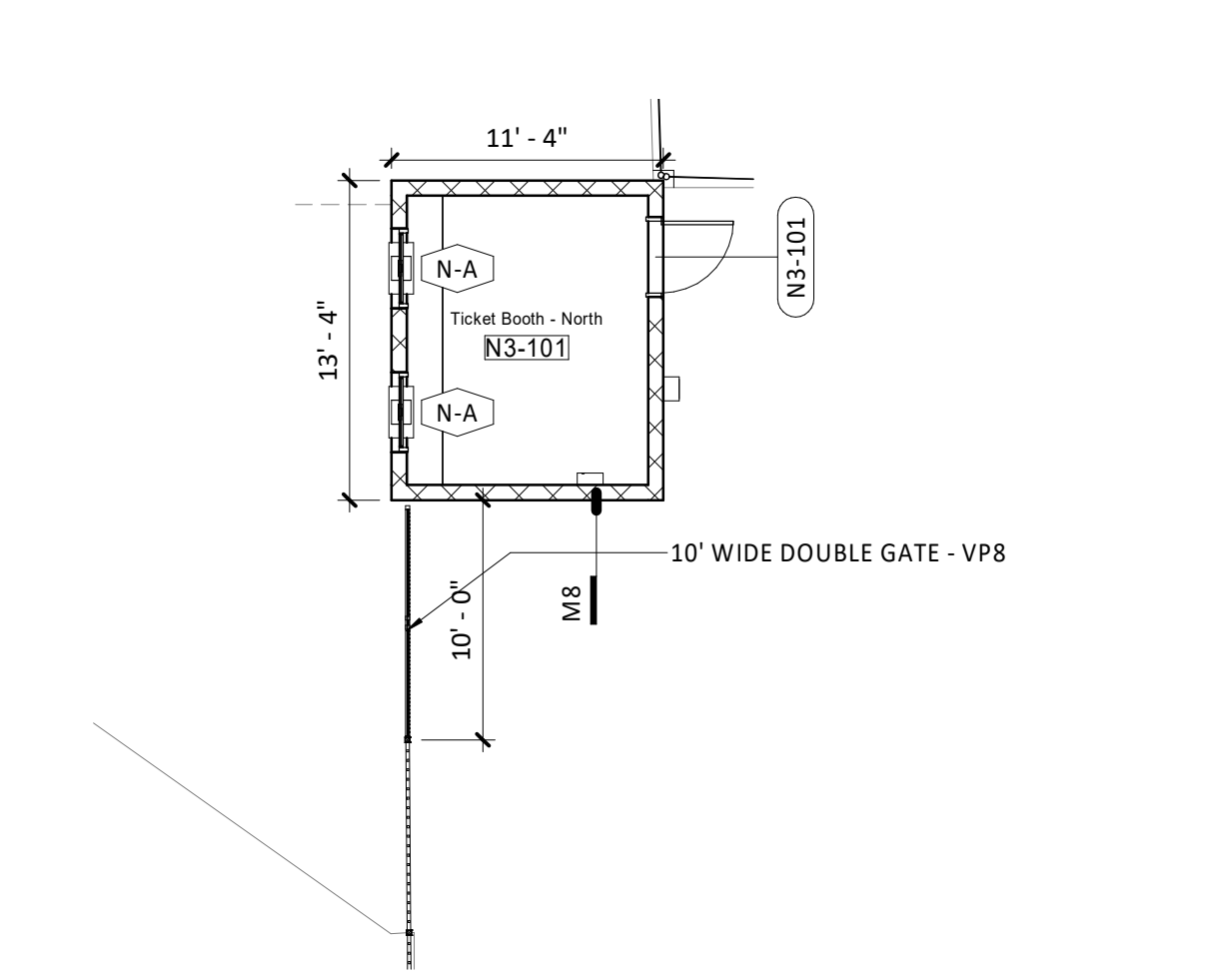

Level 1 Plan - North Ticket Booth - Base Bid A3 1/8" = 1'-0"

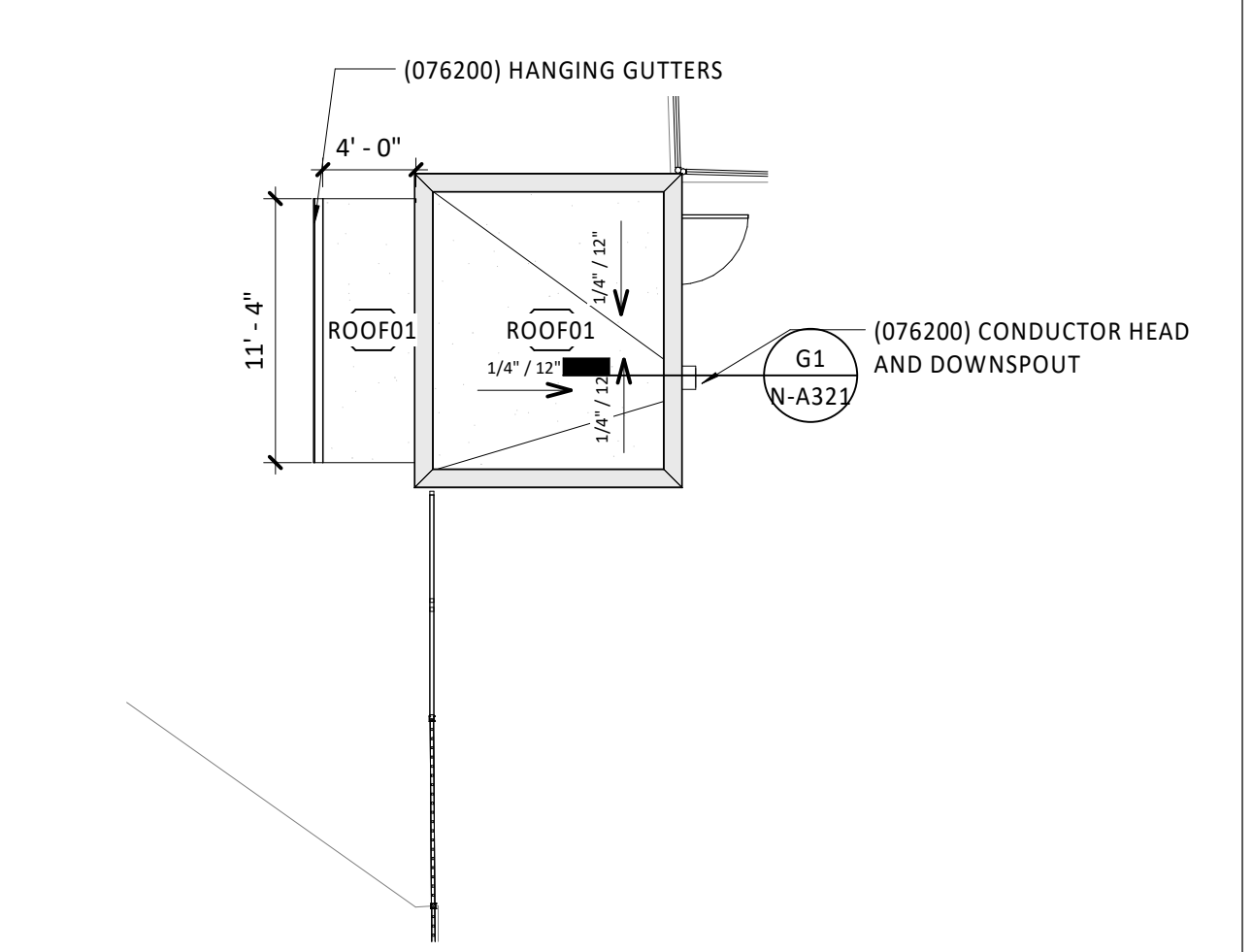

Roof Plan - North Ticket Booth - Base Bid A7 1/8" = 1'-0"

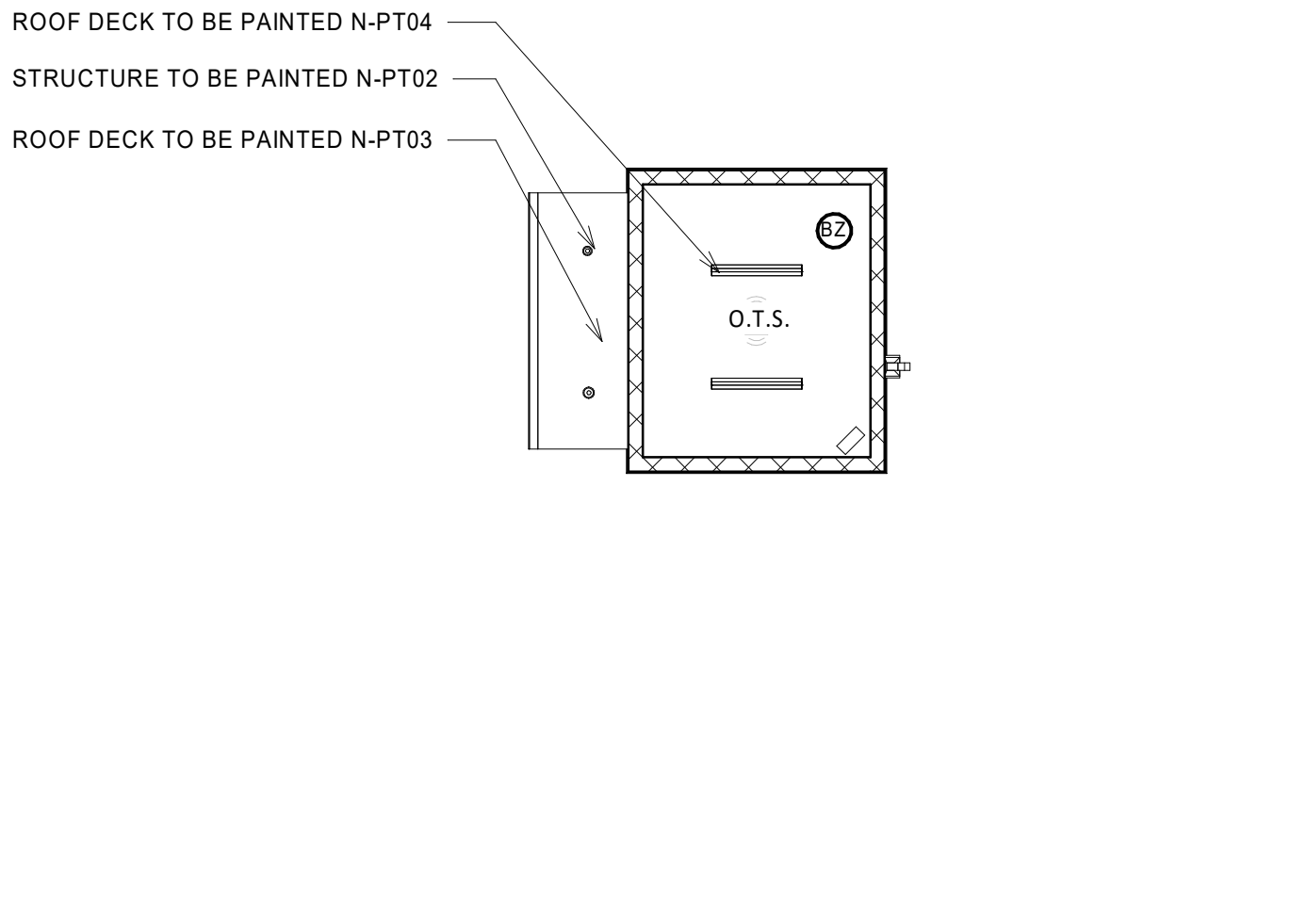

Level 1 RCP - North Ticket Booth Copy 1 A11 1/8" = 1'-0"

ALTERNATE N2: EXTENDED TICKET BOOTH CANOPIES AT BOTH TICKET BOOTHS

ALTERNATE N1: ADD NORTH TICKET BOOTH

BASE BID: ONE (1) TICKET BOOTH AT THE SOUTH GATE. TO BE REPLICA OF NORTH TICKET BOOTH BUT MIRRORRED.

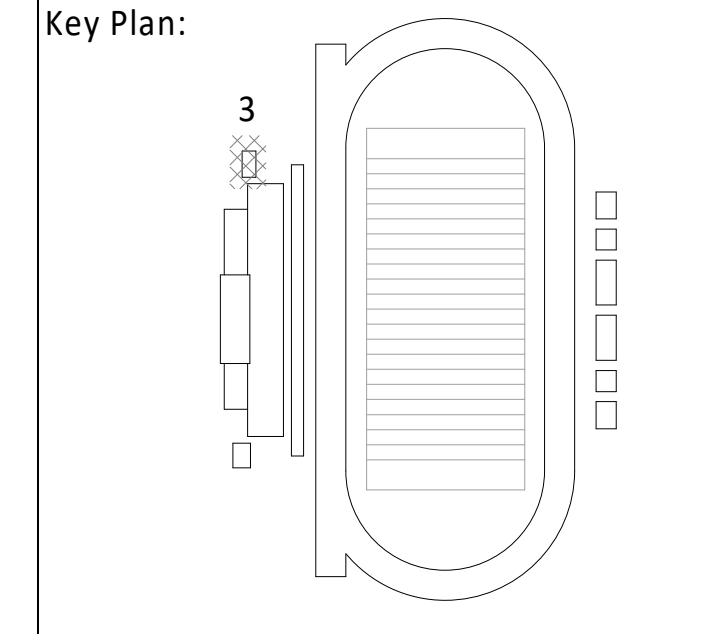

- General Notes (Wall Sections):**
- SEE STRUCTURAL DRAWINGS FOR ADDITIONAL FOUNDATIONS NOT SHOWN ON WALL SECTIONS AND FOR DIMENSIONS AND REINFORCING OF FOUNDATIONS
 - ALL OPENINGS, FLASHING, COUNTER FLASHING, AND EXPANSION JOINTS SHALL BE WATER TIGHT.
 - ALL OPEN JOINTS, PENETRATIONS, AND OTHER OPENINGS IN THE ENVELOPE SHALL BE SEALED, GASKETED, OR WEATHER-STRIPPED TO LIMIT AIR LEAKAGE.
 - PROVIDE MOLD RESISTANT GYPSUM BOARD AT ALL EXTERIOR WALLS.

- General Notes (Interior Elevations):**
- REFER TO FINISH LEGEND/SCHEDULE FOR COMPLETE LISTING OF FINISHES
 - REFER TO PROJECT STANDARDS FOR INSTALLATION INFORMATION FOR ACCESSORIES, TOILET FIXTURES, ETC.
 - REFER TO PROJECT STANDARDS FOR DEVICES FOR TYPICAL INSTALLATION INFORMATION
 - AT GYP SOFFIT CONTROL JOINTS, CONTINUE CONTROL JOINT UP BOTH VERTICAL FACES OF SOFFIT.

**Lee's Summit R7 District
Athletics Facilities**

Lee's Summit North High School
901 NE Douglas Street
Lee's Summit, MO 64086

owner:
Lee's Summit R7 School District
301 NE Tudor Road
Lee's Summit, MO 64086

architect:
Gould Evans
4200 Pennsylvania Avenue
Kansas City, MO 64111
816.931.6655 voice
www.gouldevans.com

structural engineer:
Bob D. Campbell & Company, Inc.
4338 Bellevue Avenue
Kansas City, MO 64111
816.531.4144

civil engineer:
Kaw Valley Engineering
14700 West 124th Terrace
Lenexa, KS 66215
913.485.0318

mechanical/electrical engineer:
Henderson Engineers
8345 Lenexa Drive | Suite 300
Lenexa, KS 66214
816.742.5000

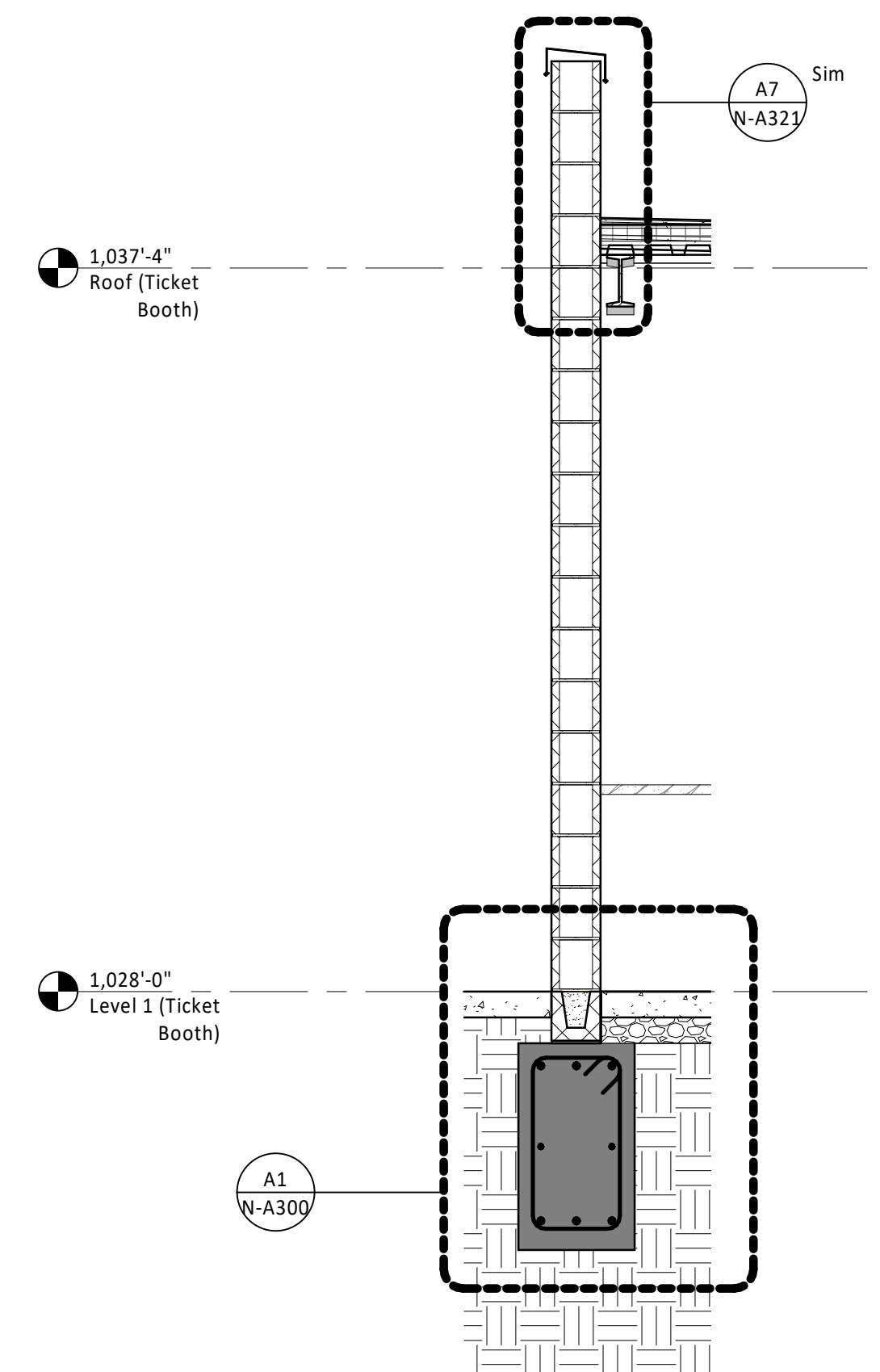

Wall Section - Ticket Booth - North Wall **H13**
1/2" = 1'-0"

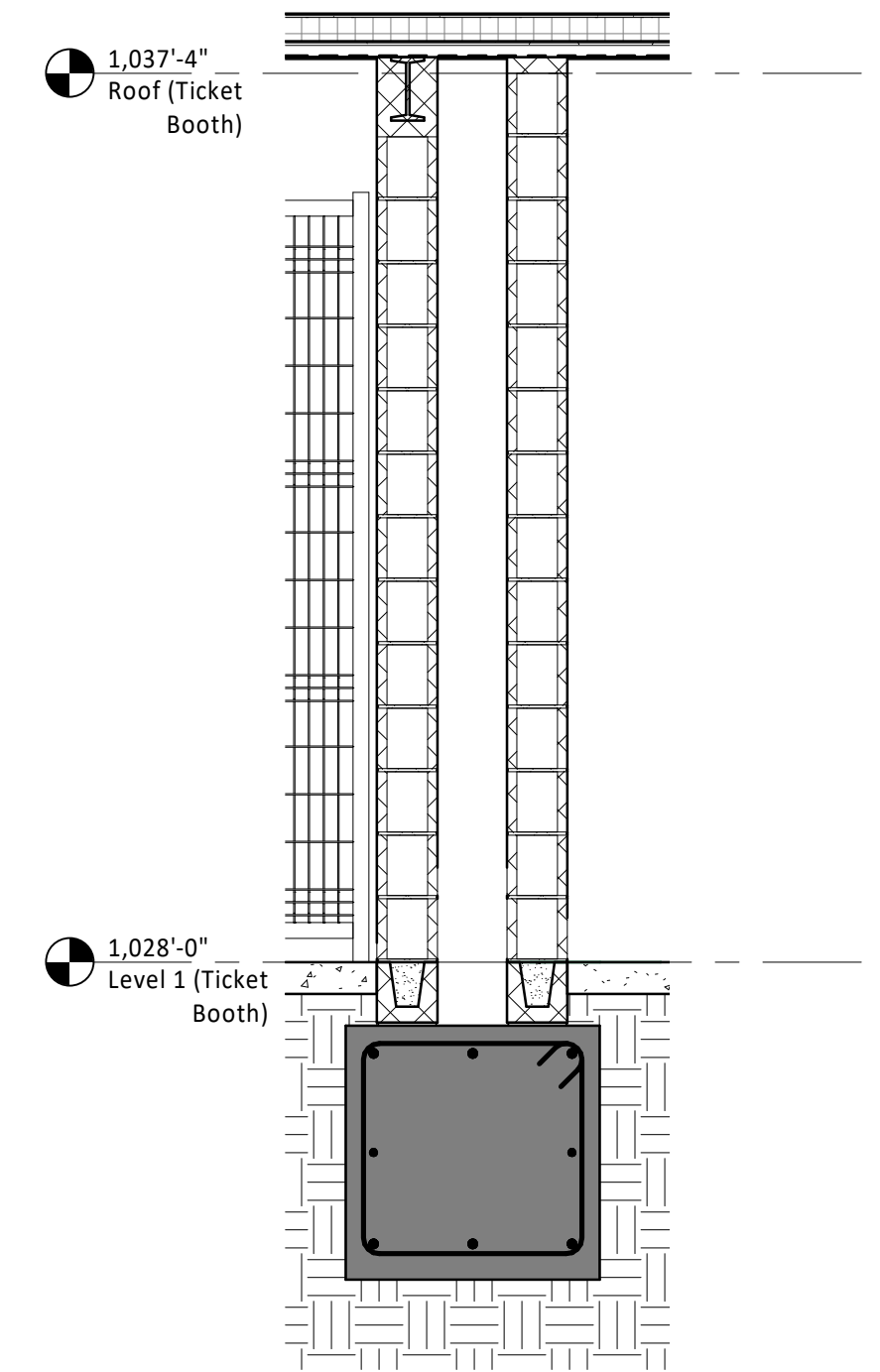

Wall Section - Ticket Booth - South Wall **H8**
1/2" = 1'-0"

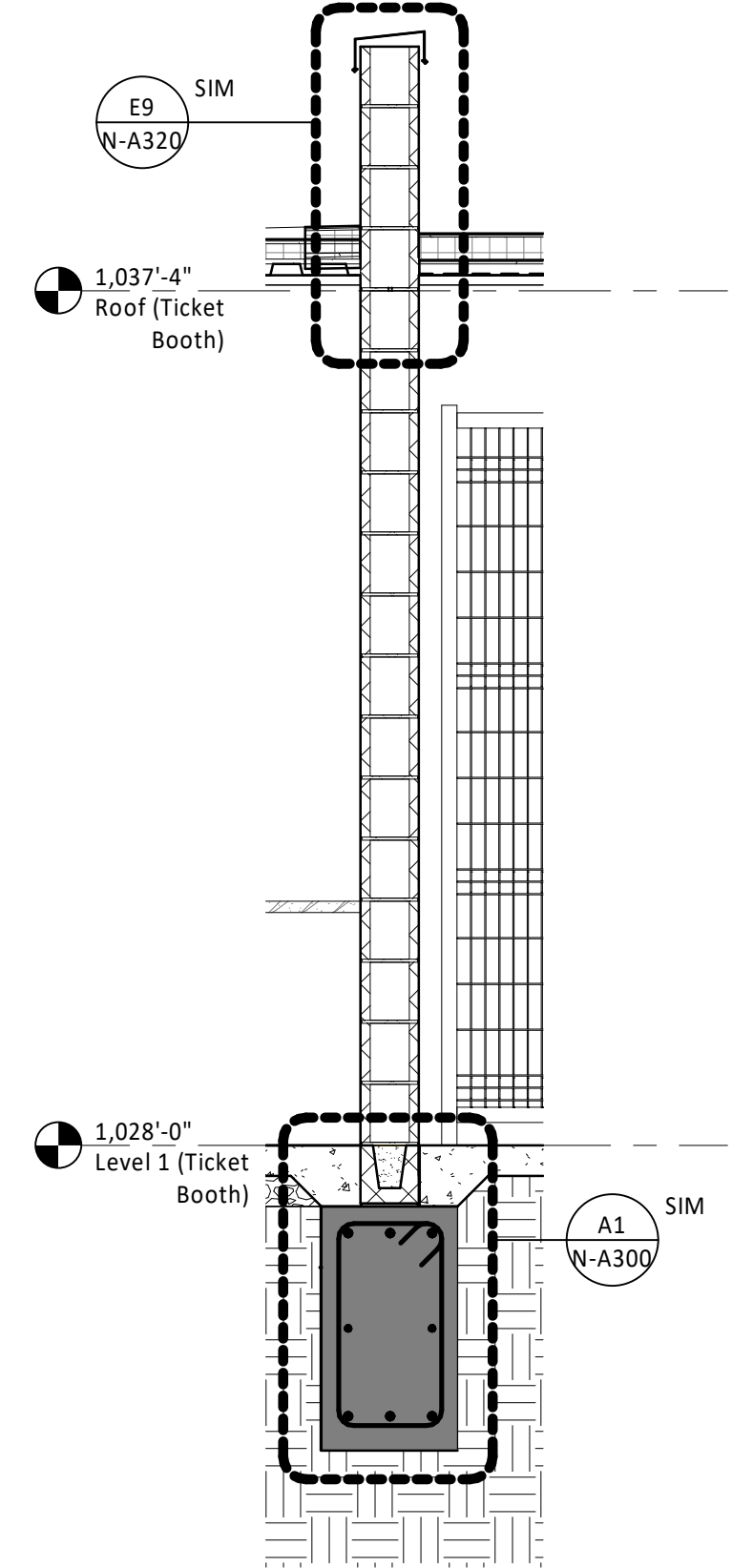

Wall Section - Ticket Booth - Intermediate Wall **H3**
1/2" = 1'-0"

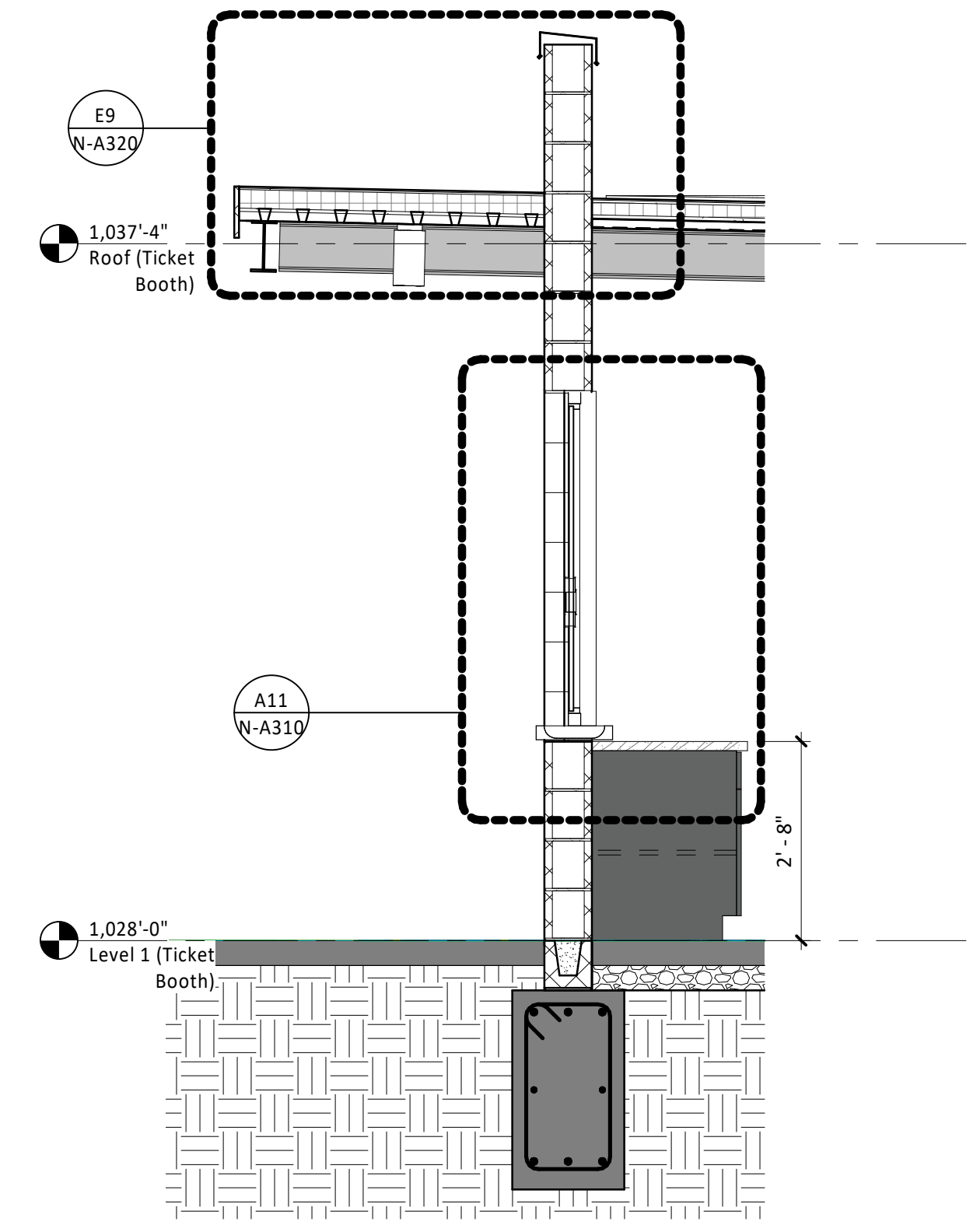

Wall Section - Ticket Booth - West Wall **A8**
1/2" = 1'-0"

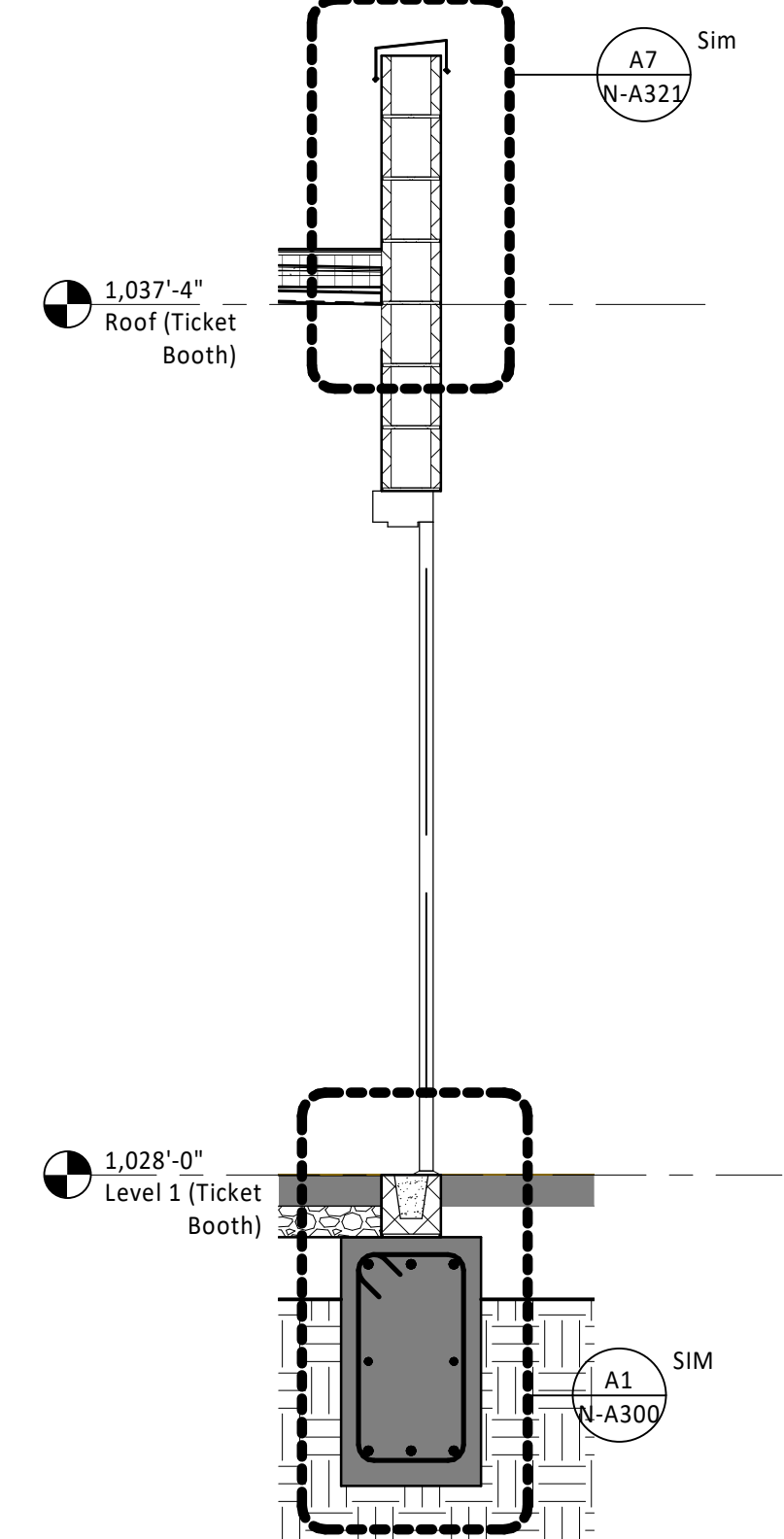

Wall Section - Ticket Booth - East Wall **A3**
1/2" = 1'-0"

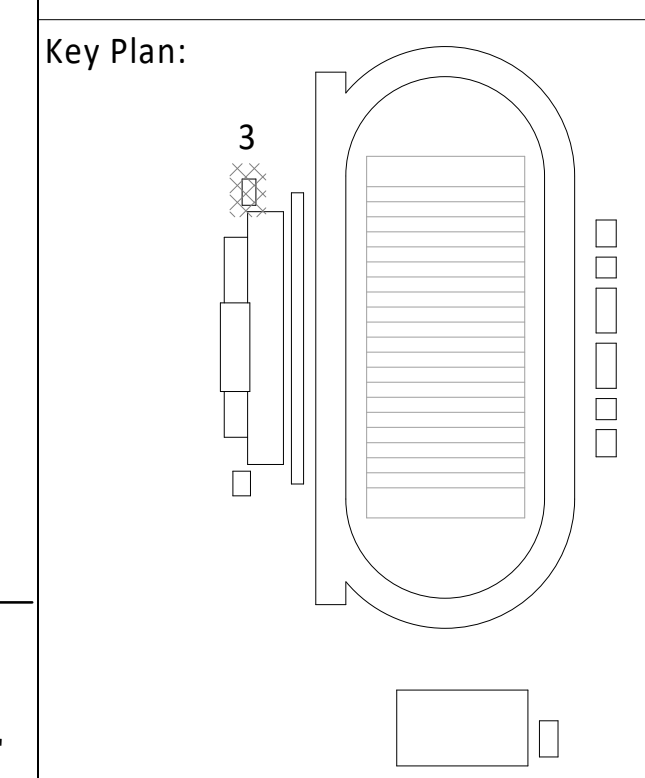

UNLESS A PROFESSIONAL SEAL WITH SIGNATURE AND DATE IS AFFIXED, THIS DOCUMENT IS PRELIMINARY AND IS NOT INTENDED FOR CONSTRUCTION, RECORDING PURPOSES OR IMPLEMENTATION.



Architectural Corporation
Missouri License No. 2038002991
Jay Darren Browning Date: 09/28/2020
Architect License No. A-2009027279

REVISIONS

Number	DESCRIPTION	DATE

RELEASE FOR CONSTRUCTION
AS NOTED ON PLANS REVIEW
DEVELOPMENT SERVICES
LEE'S SUMMIT, MISSOURI
12/28/2020

PROJECT NO: 0119-0101
DATE: September 28, 2020

Ticket Booths - Wall
Sections

N-A125

BID SET

General Notes (Interior Elevations):

- REFER TO FINISH LEGEND/SCHEDULE FOR COMPLETE LISTING OF FINISHES
- REFER TO PROJECT STANDARDS FOR INSTALLATION INFORMATION FOR ACCESSORIES, TOILET FIXTURES, ETC.
- REFER TO PROJECT STANDARDS FOR DEVICES FOR TYPICAL INSTALLATION INFORMATION.
- AT GYP SOFFIT CONTROL JOINTS, CONTINUE CONTROL JOINT UP BOTH VERTICAL FACES OF SOFFIT.

**Lee's Summit R7 District
Athletics Facilities**

Lee's Summit North High School
901 NE Douglas Street
Lee's Summit, MO 64086

owner:
Lee's Summit R7 School District
301 NE Tudor Road
Lee's Summit, MO 64086

architect:
Gould Evans
4200 Pennsylvania Avenue
Kansas City, MO 64111
816.931.6555 voice
www.gouldevans.com

structural engineer:
Bob D. Campbell & Company, Inc.
4338 Belleview Avenue
Kansas City, MO 64111
816.531.4144

civil engineer:
Kaw Valley Engineering
14700 West 124th Terrace
Lenexa, KS 66215
913.485.0318

mechanical/electrical engineer:
Henderson Engineers
8345 Lenexa Drive | Suite 300
Lenexa, KS 66214
816.742.5000

UNLESS A PROFESSIONAL SEAL WITH SIGNATURE AND DATE IS AFFIXED, THIS DOCUMENT IS PRELIMINARY AND IS NOT INTENDED FOR CONSTRUCTION, RECORDING PURPOSES OR IMPLEMENTATION.

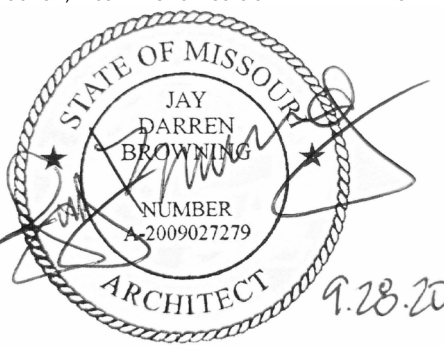

Architectural Corporation
Missouri License No. 20180025991
Jay Darren Browning Date: 09/28/2020
Architect License No. A-2009027279

REVISIONS

Number	DESCRIPTION	DATE
--------	-------------	------

**RELEASE FOR
CONSTRUCTION**
AS NOTED ON PLANS REVIEW
DEVELOPMENT SERVICES
LEE'S SUMMIT, MISSOURI
12/28/2020

PROJECT NO: 0119-0101
DATE: September 28, 2020

Ticket Booths - Interior
Elevations

N-A127

BID SET

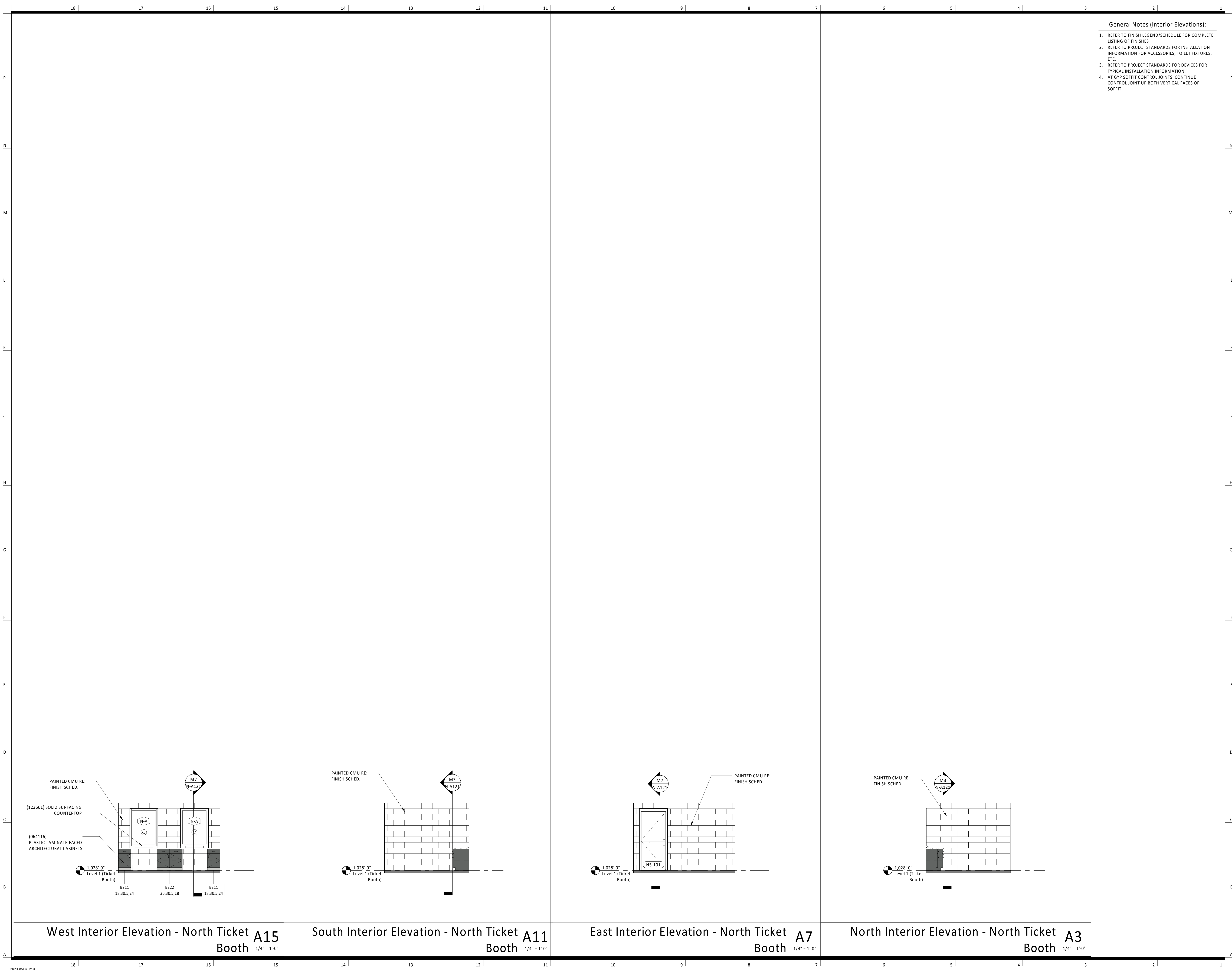

West Interior Elevation - North Ticket Booth **A15**
1/4" = 1'-0"

South Interior Elevation - North Ticket Booth **A11**
1/4" = 1'-0"

East Interior Elevation - North Ticket Booth **A7**
1/4" = 1'-0"

North Interior Elevation - North Ticket Booth **A3**
1/4" = 1'-0"

General Notes (Floor Plans):

1. ALL WALL TYPES TO BE M6 UNLESS OTHERWISE NOTED.
2. ALL WALL DIMENSIONS ARE TO FACE OF WALL UNLESS OTHERWISE NOTED.
3. MASONRY WALLS ARE ALIGNED WITH THE INTERIOR FACE ON GRID LINES AND MASONRY DIMENSIONS ARE NOMINAL UNLESS OTHERWISE NOTED.
4. DOORS IN STUD WALLS NEAR PERPENDICULAR WALLS ARE LOCATED 4" OFF FACE OF PERPENDICULAR WALL UNLESS OTHERWISE NOTED.
5. DOORS IN MASONRY WALLS ARE LOCATED IN ROUGH OPENINGS DIMENSIONED ON SHEET.
6. SEE GENERAL ACCESSIBILITY SHEET FOR HEIGHTS AND LOCATIONS OF TOILET ACCESSORIES NOT SHOWN ON ELSEWHERE.
7. CONTRACTOR TO FIELD VERIFY ALL MEASUREMENTS AND CONDITIONS NEW AND EXISTING. NOTIFY THE ARCHITECT/OWNER'S REPRESENTATIVE OF ANY DISCREPANCIES.
8. ENLARGED PLANS MAY BE ROTATED OR MIRRORED COORDINATE WITH MAIN FLOOR PLAN.
9. CONTRACTOR TO PROVIDE 4'-0" HIGH PLYWOOD BACKER BOARD IN ALL MECHANICAL AND ELECTRICAL ROOMS MOUNTED 3'-6" A.F.F. FOR PERIMETER OF ROOM.

General Notes (Reflected Ceiling Plans):

1. ALL CEILING AND SOFFIT HEIGHTS ARE GIVEN ABOVE FINISHED FLOOR ELEVATION (EL 0'-0").
2. GENERALLY ONLY CEILING MOUNTED FIXTURES ARE SHOWN ON THIS PLAN. COORDINATE WITH MEP PLANS FOR ADDITIONAL INFORMATION.
3. VERIFY LOCATIONS OF ALL CEILING ACCESS PANELS WITH MEP DRAWINGS. COORDINATE LOCATIONS OF PANELS WITH ARCHITECT PRIOR TO INSTALLATION. ACCESS PANEL FIRE RATINGS MUST MATCH CEILING ASSEMBLY FIRE RATINGS.
4. LIGHTING FIXTURES TO BE CENTERED AND SPACED EQUALLY UNLESS NOTED OTHERWISE.
5. LIGHT FIXTURES ARE SHOWN FOR DIMENSIONAL PURPOSES ONLY COORDINATE WITH ELECTRICAL DRAWINGS FOR FIXTURE DESIGNATIONS.
6. IF PROJECT INCLUDES FIRE RATED CEILINGS, LIGHT FIXTURES LOCATED IN RATED CEILING ASSEMBLIES ARE TO BE TENTED OR OTHERWISE RATED TO MATCH THE CEILING.

General Notes (Roof Plan)

1. REFER TO EXTERIOR ENCLOSURE TYPES FOR ROOF DETAILS.
2. MINIMUM SLOPES ON ROOF SHALL BE 1/4" PER FOOT IN DIRECTION OF DRAINS OR ROOF EDGE.
3. ELEVATION ABBREVIATIONS AS FOLLOWS: BOB = BOTTOM OF DECK, TOS = TOP OF STEEL, TOP = TOP OF PARAPET.
4. OBJECT ABBREVIATIONS AS FOLLOWS: RD = ROOF DRAIN, RTU = ROOFTOP UNIT, RH = ROOF HATCH.
5. PROVIDE ALL ROOFING DETAILS BY MANUFACTURERS WARRANTED SYSTEMS.
6. PROVIDE WALKWAY PADS AT ALL ROOF LADDERS AND AT ALL ROOFTOP EQUIPMENT WORKING AREAS.
7. PROVIDE CRICKETS AT ALL ROOFTOP EQUIPMENT TO FACILITATE DRAINAGE.

UNLESS A PROFESSIONAL SEAL WITH SIGNATURE AND DATE IS AFFIXED, THIS DOCUMENT IS PRELIMINARY AND IS NOT INTENDED FOR CONSTRUCTION, RECORDING PURPOSES OR IMPLEMENTATION.



Architectural Corporation
Missouri License No. 2018022591
Jay Darren Browning Date: 09/28/2020
Architect License No. A-2009022729

REVISIONS

Number	DESCRIPTION	DATE
--------	-------------	------

RELEASE FOR CONSTRUCTION
AS NOTED ON PLANS REVIEW DEVELOPMENT SERVICES
LEE'S SUMMIT, MISSOURI
12/28/2020

PROJECT NO: 0119-0101
DATE: September 28, 2020

Restrooms & Concessions - Plans & Elevations

N-A141

BID SET

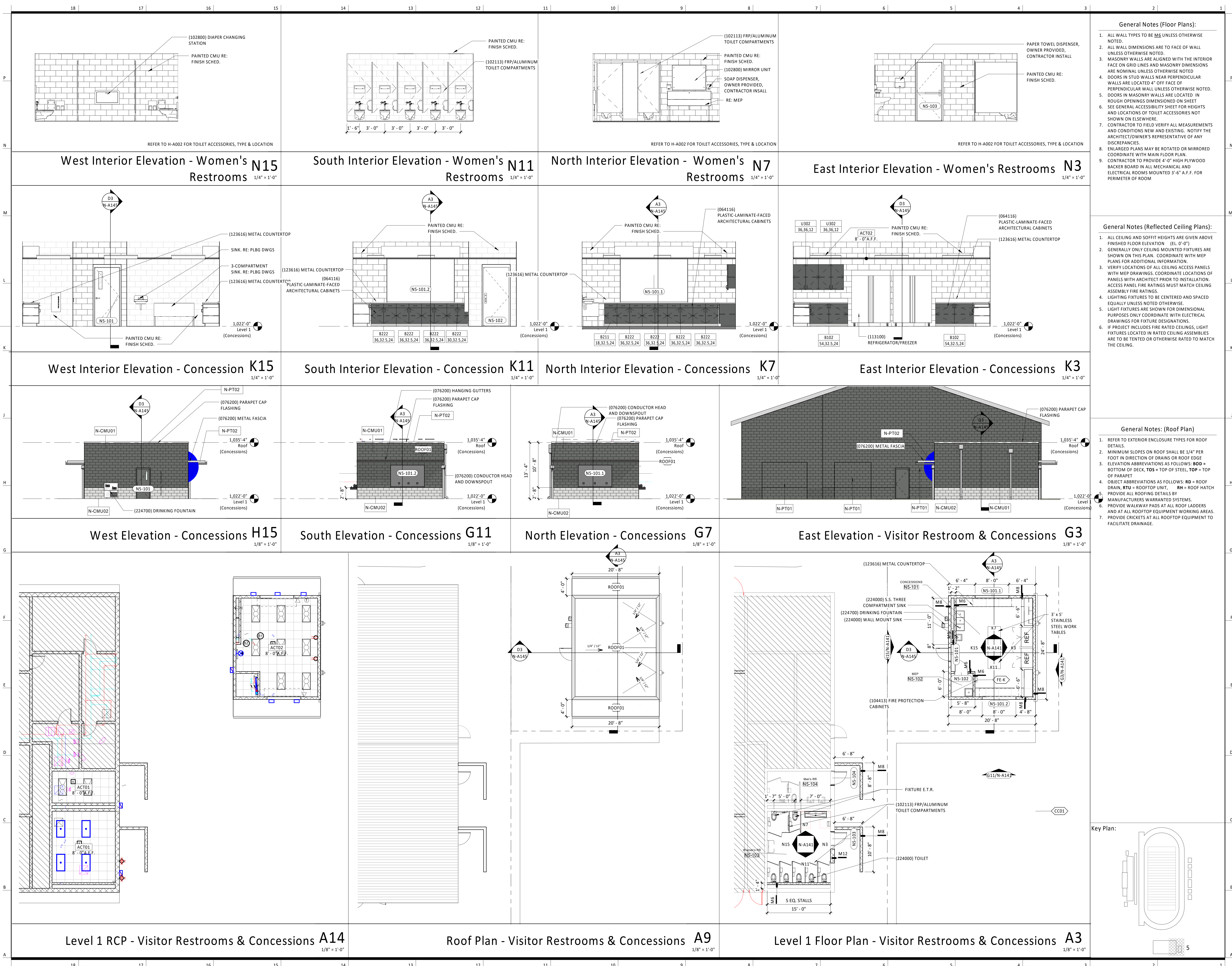

General Notes (Floor Plans):

1. ALL WALL TYPES TO BE **M6** UNLESS OTHERWISE NOTED.
2. ALL WALL DIMENSIONS ARE TO FACE OF WALL UNLESS OTHERWISE NOTED.
3. MASONRY WALLS ARE ALIGNED WITH THE INTERIOR FACE ON GRID LINES AND MASONRY DIMENSIONS ARE NOMINAL UNLESS OTHERWISE NOTED.
4. DOORS IN STUD WALLS NEAR PERPENDICULAR WALLS ARE LOCATED 4" OFF FACE OF PERPENDICULAR WALL UNLESS OTHERWISE NOTED.
5. DOORS IN MASONRY WALLS ARE LOCATED IN ROUGH OPENINGS DIMENSIONED ON SHEET.
6. SEE GENERAL ACCESSIBILITY SHEET FOR HEIGHTS AND LOCATIONS OF TOILET ACCESSORIES NOT SHOWN ON ELSEWHERE.
7. CONTRACTOR TO FIELD VERIFY ALL MEASUREMENTS AND CONDITIONS NEW AND EXISTING. NOTIFY THE ARCHITECT/OWNER'S REPRESENTATIVE OF ANY DISCREPANCIES.
8. ENLARGED PLANS MAY BE ROTATED OR MIRRORED COORDINATE WITH MAIN FLOOR PLAN.
9. CONTRACTOR TO PROVIDE 4'-0" HIGH PLYWOOD BACKER BOARD IN ALL MECHANICAL AND ELECTRICAL ROOMS MOUNTED 3'-6" A.F.F. FOR PERIMETER OF ROOM.

General Notes (Building Sections):

1. BUILDING SECTIONS SHOWN FOR ORIENTATION AND CONTEXT. REFER TO WALL SECTIONS FOR CONSTRUCTION DETAILING AND REFERENCES.

**Lee's Summit R7 District
Athletics Facilities**

Lee's Summit North High School
901 NE Douglas Street
Lee's Summit, MO 64086

owner:
Lee's Summit R7 School District
301 NE Tudor Road
Lee's Summit, MO 64086

architect:
Gould Evans
4200 Pennsylvania Avenue
Kansas City, MO 64111
816.931.6555 voice
www.gouldevans.com

structural engineer:
Bob D. Campbell & Company, Inc.
4338 Bellevue Avenue
Kansas City, MO 64111
816.531.4144

civil engineer:
Kaw Valley Engineering
14700 West 124th Terrace
Lenexa, KS 66215
913.485.0318

mechanical/electrical engineer:
Henderson Engineers
8345 Lenexa Drive | Suite 300
Lenexa, KS 66214
816.742.5000

UNLESS A PROFESSIONAL SEAL WITH SIGNATURE AND DATE IS AFFIXED, THIS DOCUMENT IS PRELIMINARY AND IS NOT INTENDED FOR CONSTRUCTION, RECORDING PURPOSES OR IMPLEMENTATION.



Architectural Corporation
Missouri License No. 20180022991
Jay Darren Browning Date: 09/28/2020
Architect License No. A-2009027279

REVISIONS

Number	DESCRIPTION	DATE
--------	-------------	------

RELEASE FOR
CONSTRUCTION
AS NOTED ON PLANS REVIEW
DEVELOPMENT SERVICES
LEE'S SUMMIT, MISSOURI
12/28/2020

PROJECT NO: 0119-0101
DATE: September 28, 2020

**Restrooms &
Concessions - Wall
Sections**

N-A145

BID SET

Key Plan:

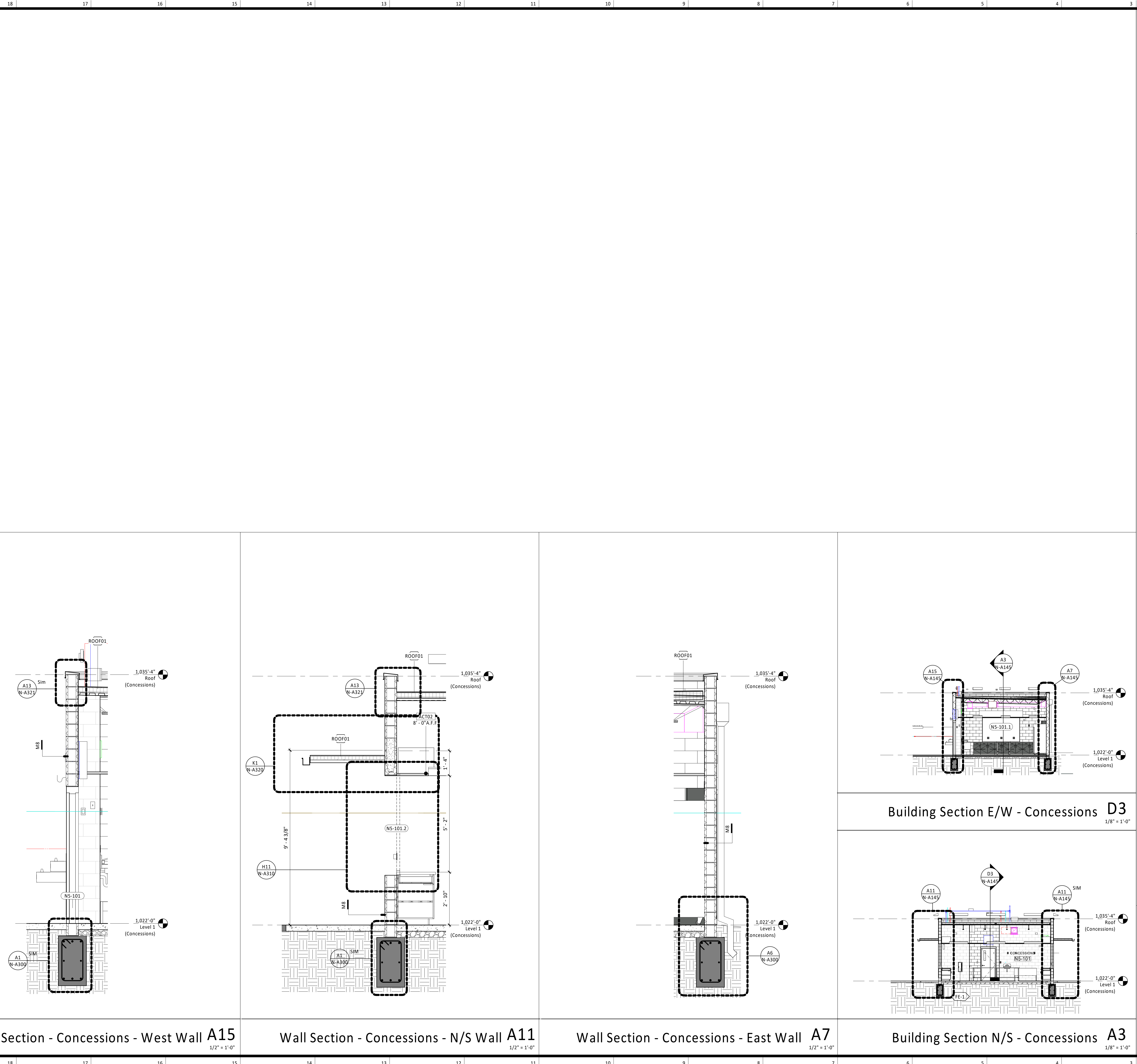
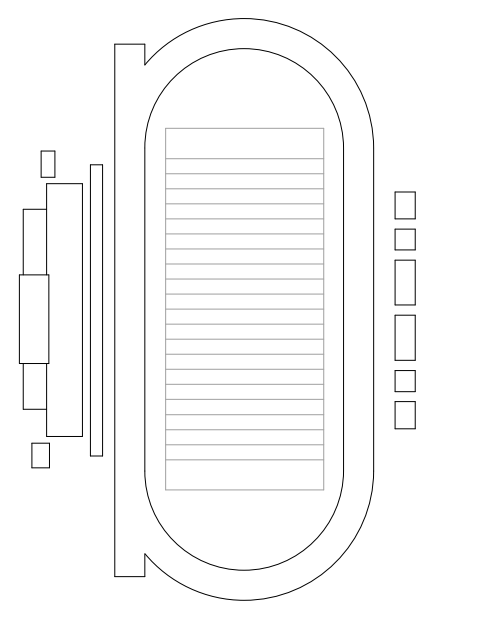

Wall Section - Concessions - West Wall **A15**
1/2" = 1'-0"

Wall Section - Concessions - N/S Wall **A11**
1/2" = 1'-0"

Wall Section - Concessions - East Wall **A7**
1/2" = 1'-0"

Building Section N/S - Concessions **A3**
1/8" = 1'-0"

**Lee's Summit R7 District
Athletics Facilities**

Lee's Summit North High School
901 NE Douglas Street
Lee's Summit, MO 64086

owner:
Lee's Summit R7 School District
301 NE Tudor Road
Lee's Summit, MO 64086

architect:
Gould Evans
4200 Pennsylvania Avenue
Kansas City, MO 64111
816.931.6655 voice
www.gouldevans.com

structural engineer:
Bob D. Campbell & Company, Inc.
4338 Belleview Avenue
Kansas City, MO 64111
816.531.4144

civil engineer:
Kaw Valley Engineering
14700 West 114th Terrace
Lenexa, KS 66215
913.485.0318

mechanical/electrical engineer:
Henderson Engineers
8345 Lenexa Drive | Suite 300
Lenexa, KS 66214
816.742.5000

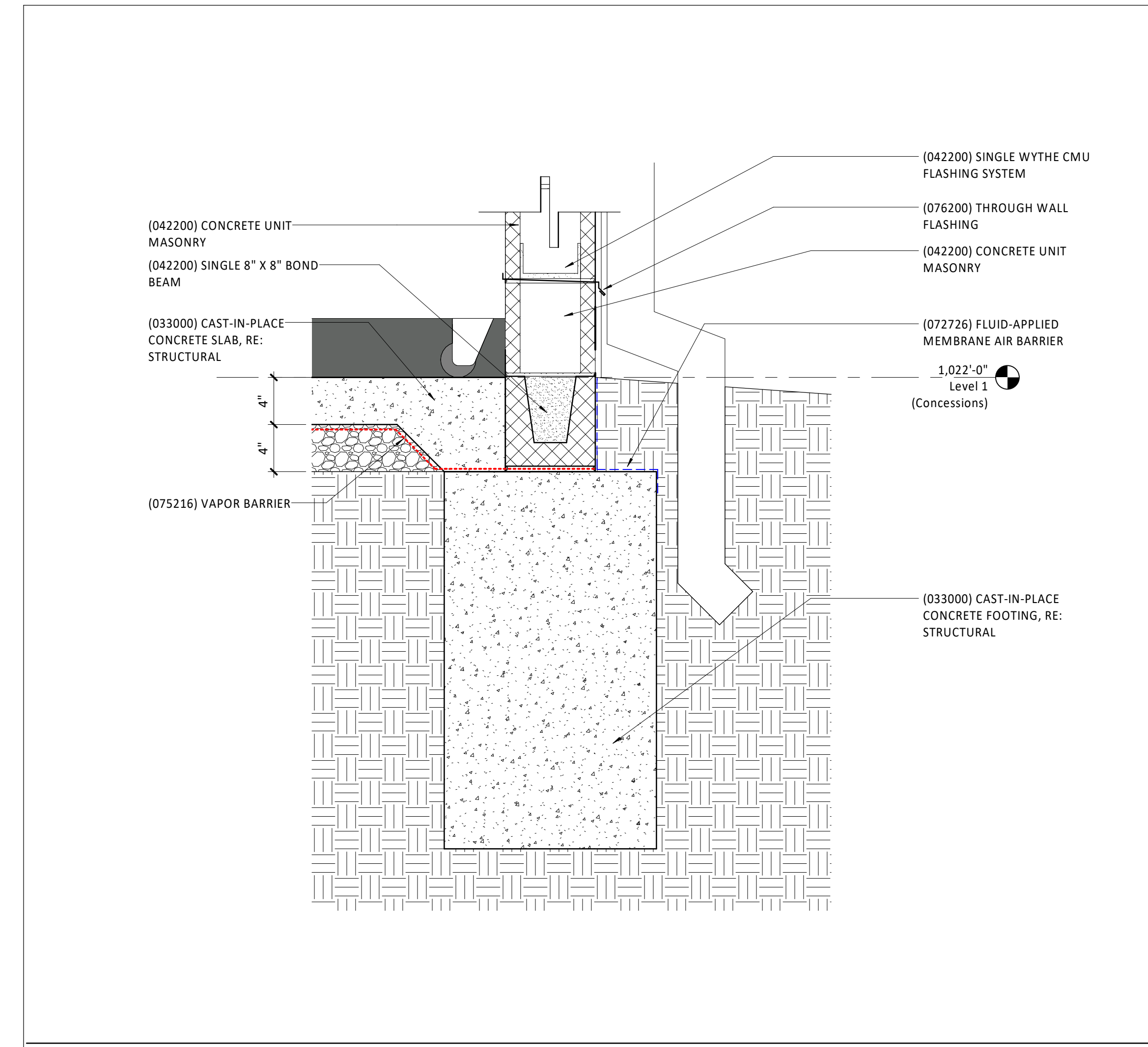

Section Detail - CMU Foundation @ Grade **A6**
1 1/2" = 1'-0"

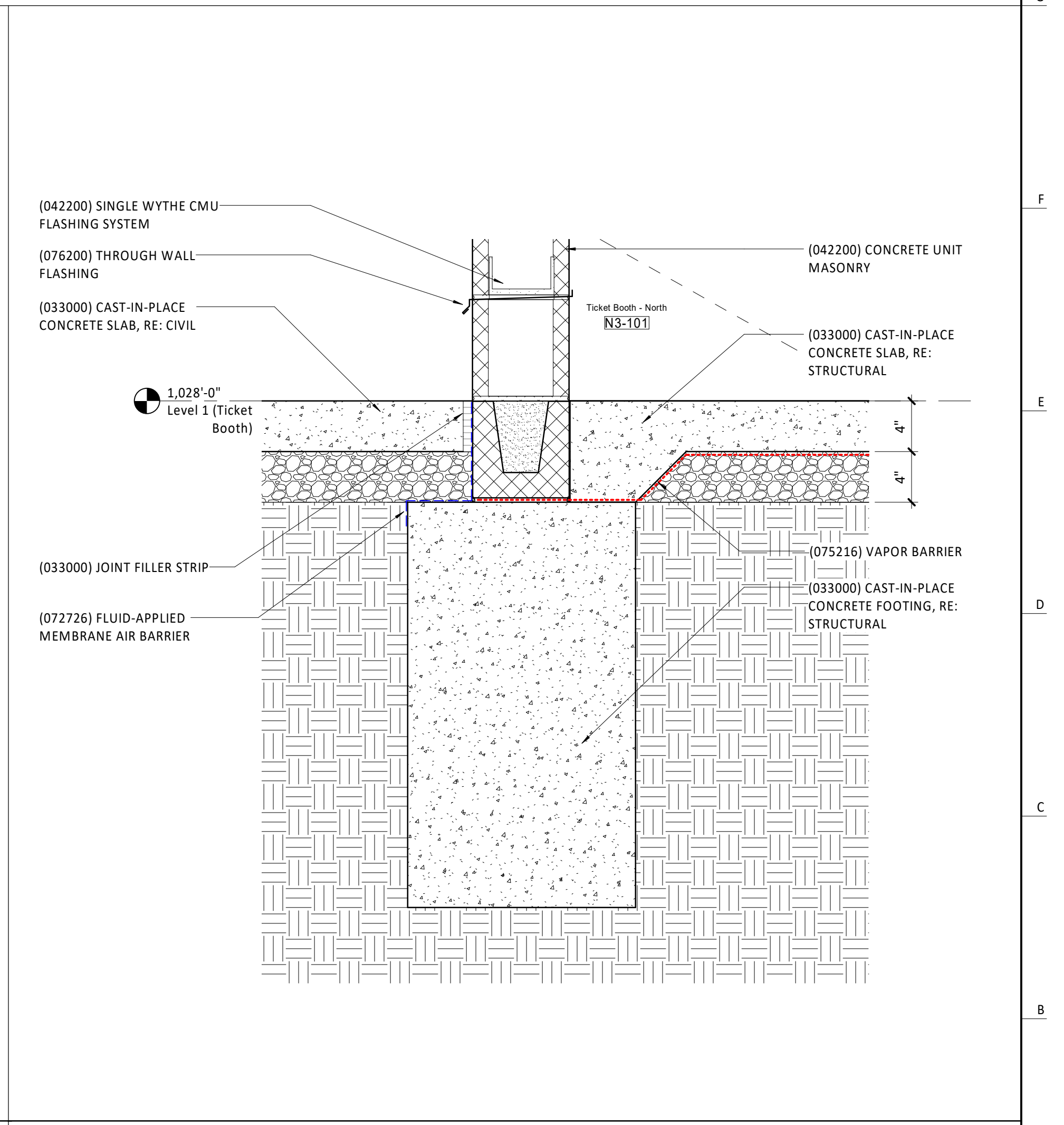

Section Detail - CMU Foundation @ Sidewalk **A1**
1 1/2" = 1'-0"

UNLESS A PROFESSIONAL SEAL WITH SIGNATURE AND DATE IS AFFIXED, THIS DOCUMENT IS PRELIMINARY AND IS NOT INTENDED FOR CONSTRUCTION, RECORDING PURPOSES OR IMPLEMENTATION.

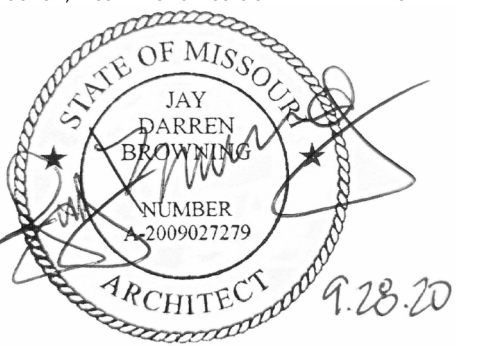

Architectural Corporation
Missouri License No. 20180022991 Date: 09/28/2020
Jay Darren Browning License No. A-2009027279
Architect

REVISIONS		
Number	DESCRIPTION	DATE

**RELEASE FOR
CONSTRUCTION**
AS NOTED ON PLANS REVIEW
DEVELOPMENT SERVICES
LEE'S SUMMIT, MISSOURI
12/28/2020

PROJECT NO: 0119-0101
DATE: September 28, 2020

Section Details -
Foundation

N-A300

BID SET

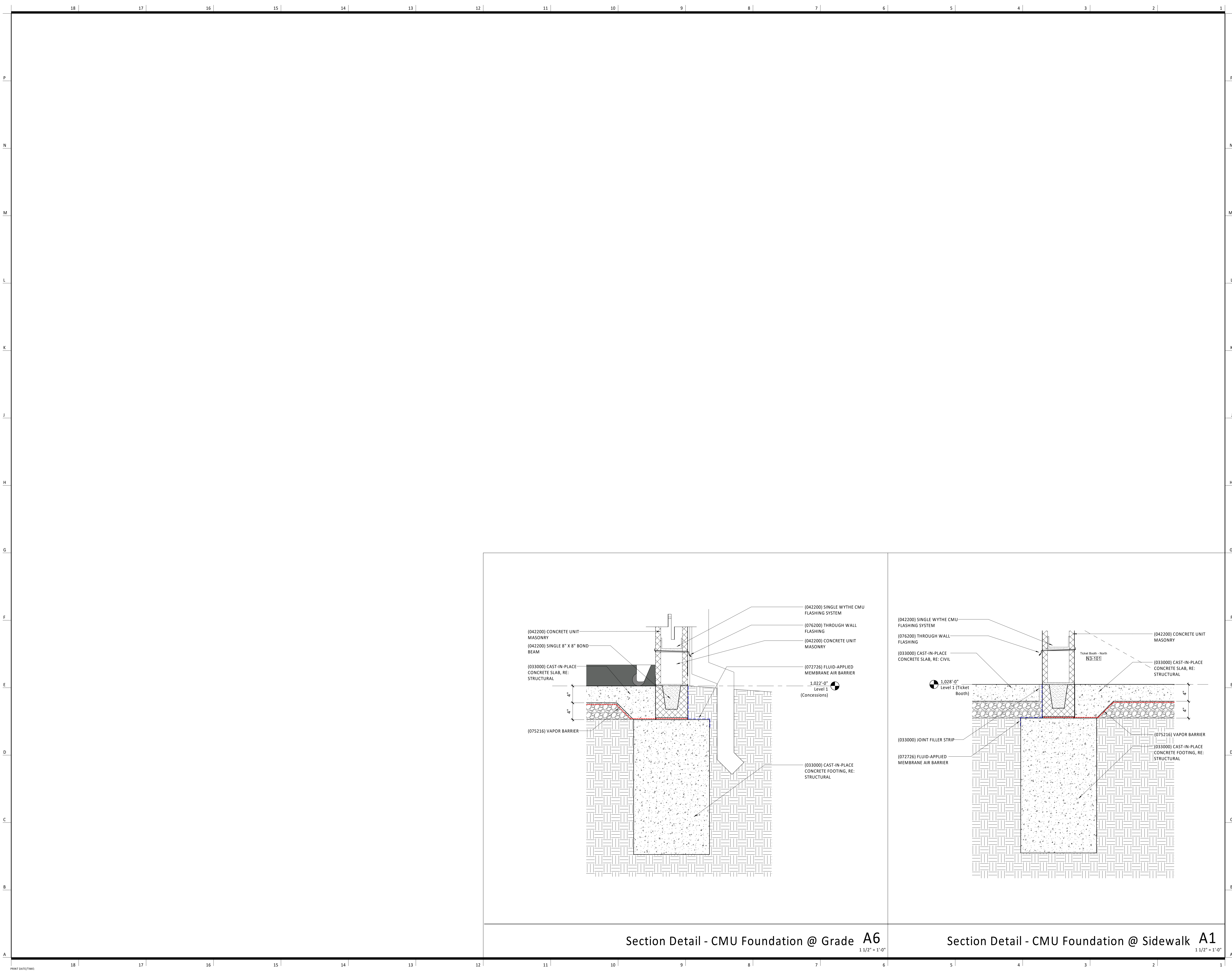

**Lee's Summit R7 District
Athletics Facilities**

Lee's Summit North High School
901 NE Douglas Street
Lee's Summit, MO 64086

owner:
Lee's Summit R7 School District
301 NE Tudor Road
Lee's Summit, MO 64086

architect:
Gould Evans
4200 Pennsylvania Avenue
Kansas City, MO 64111
816.931.6555 voice
www.gouldevans.com

structural engineer:
Bob D. Campbell & Company, Inc.
4338 Bellevue Avenue
Kansas City, MO 64111
816.531.4144

civil engineer:
Kaw Valley Engineering
14700 West 124th Terrace
Lenexa, KS 66215
913.485.0318

mechanical/electrical engineer:
Henderson Engineers
8345 Lenexa Drive | Suite 300
Lenexa, KS 66214
816.742.5000

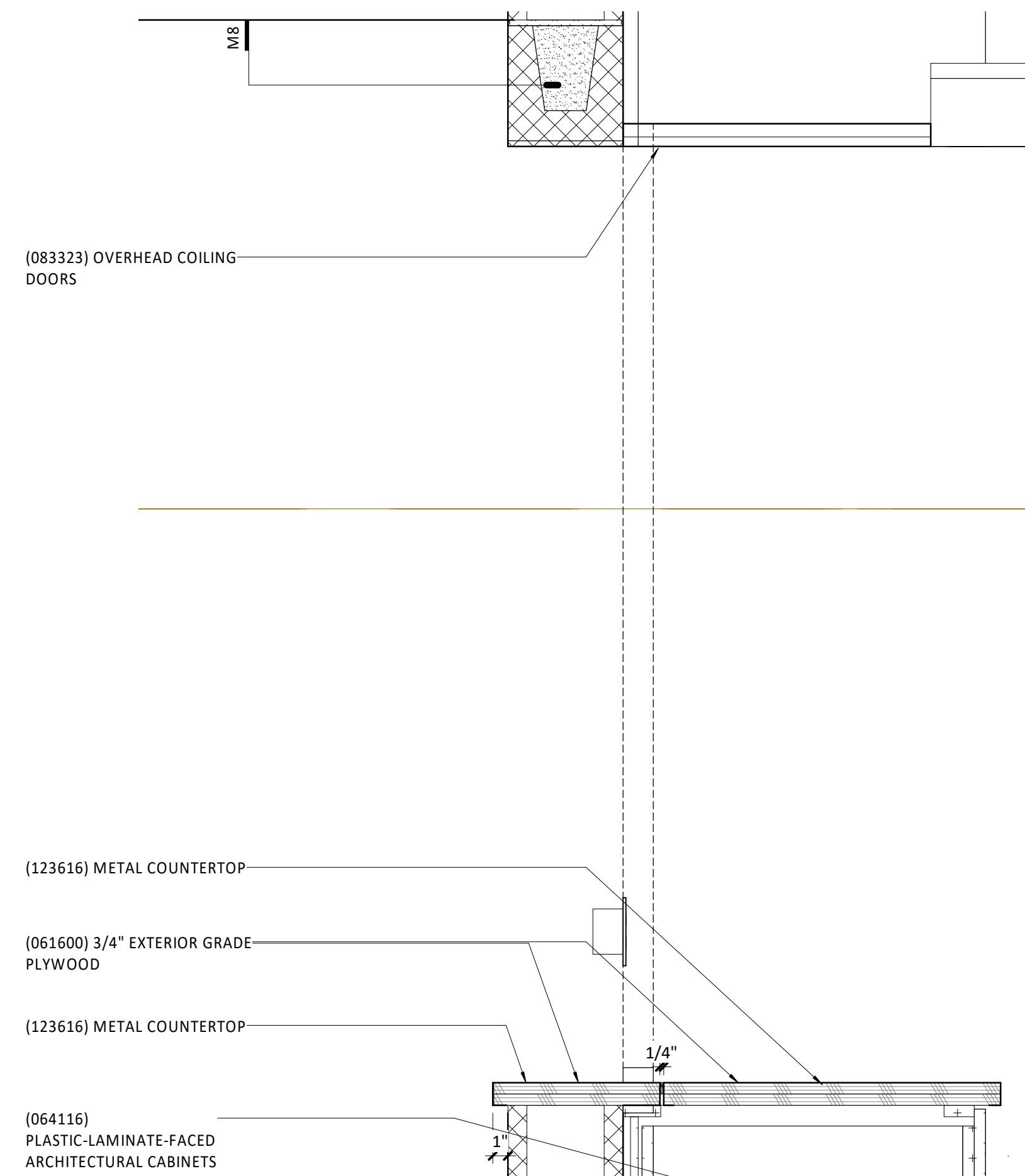

Section Detail - Concessions - Rolling Counter Window **H11**
1 1/2" = 1'-0"

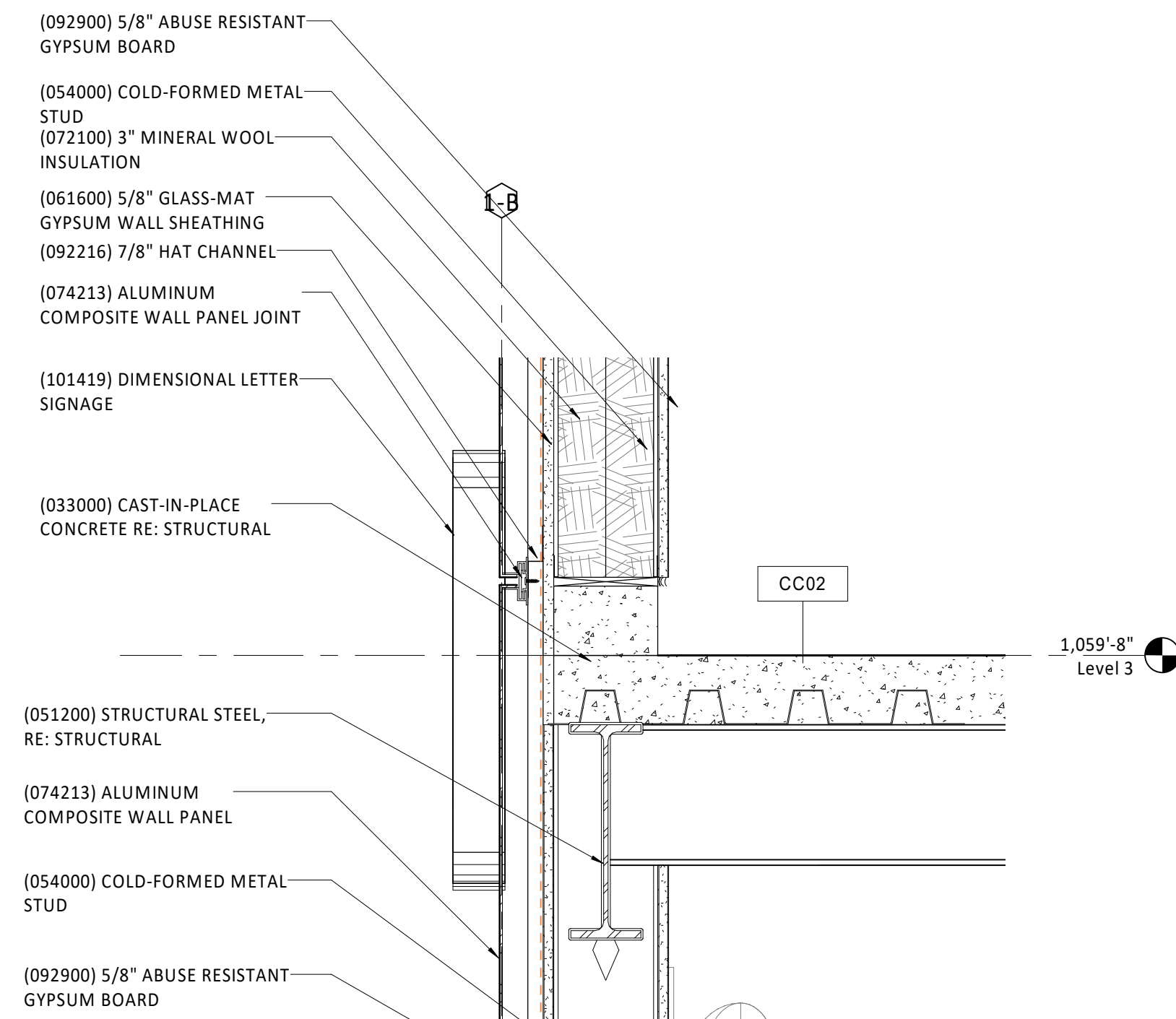

Detail Section - Press Box West Wall @ Video Deck **G6**
1 1/2" = 1'-0"

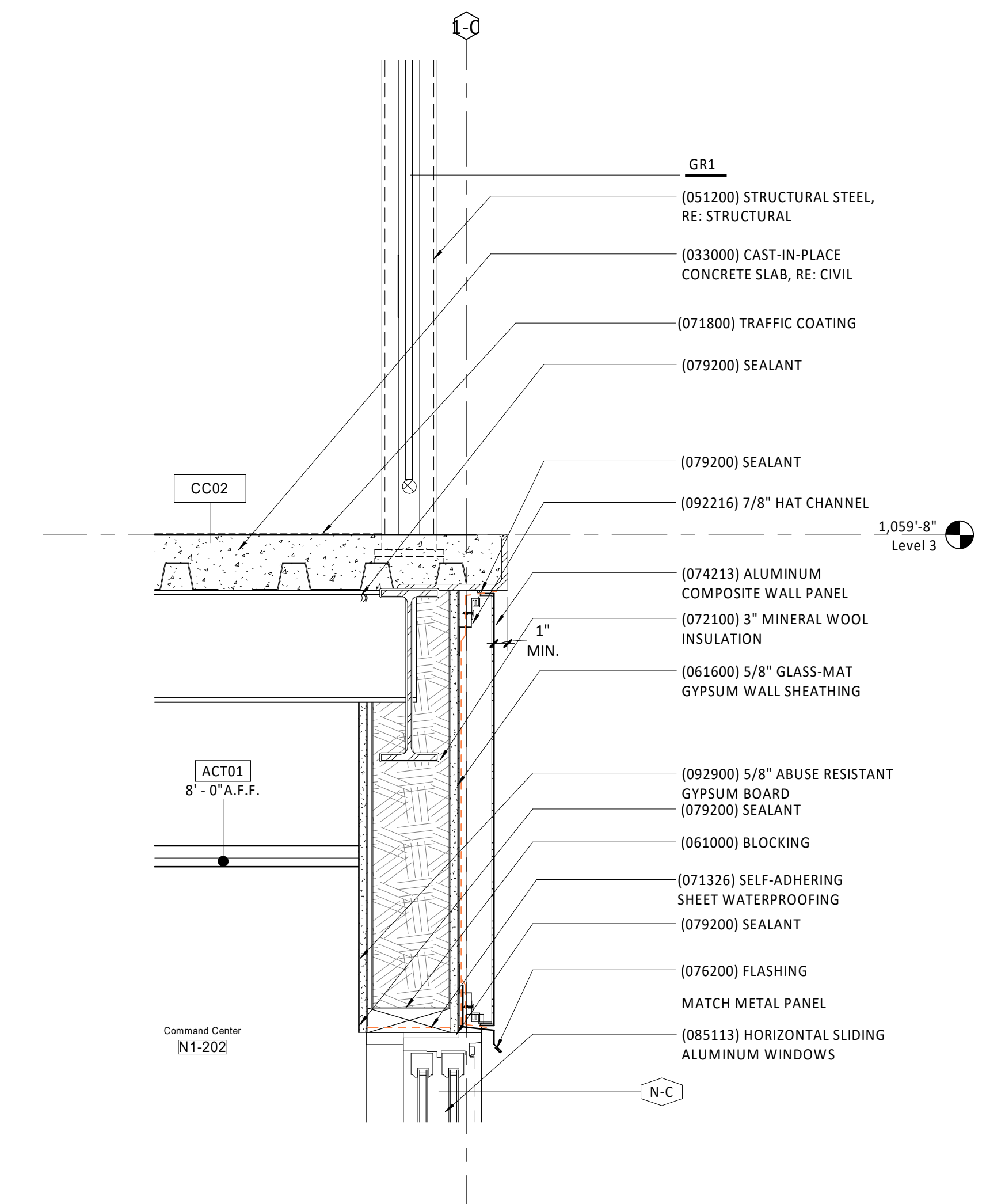

Detail Section - Press Box Window Head **G1**
1 1/2" = 1'-0"

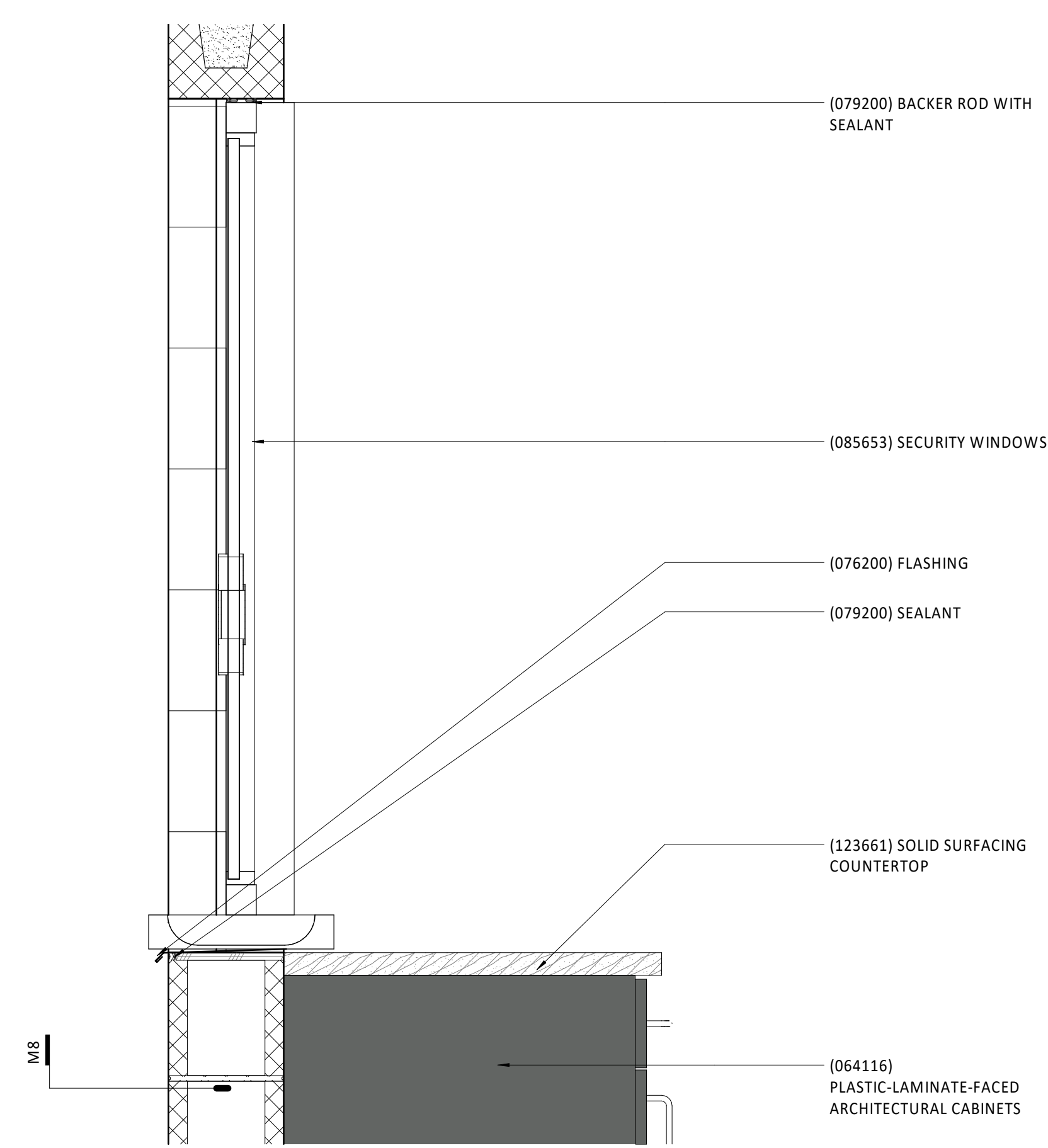

Section Detail - Ticket Booth - Window **A11**
1 1/2" = 1'-0"

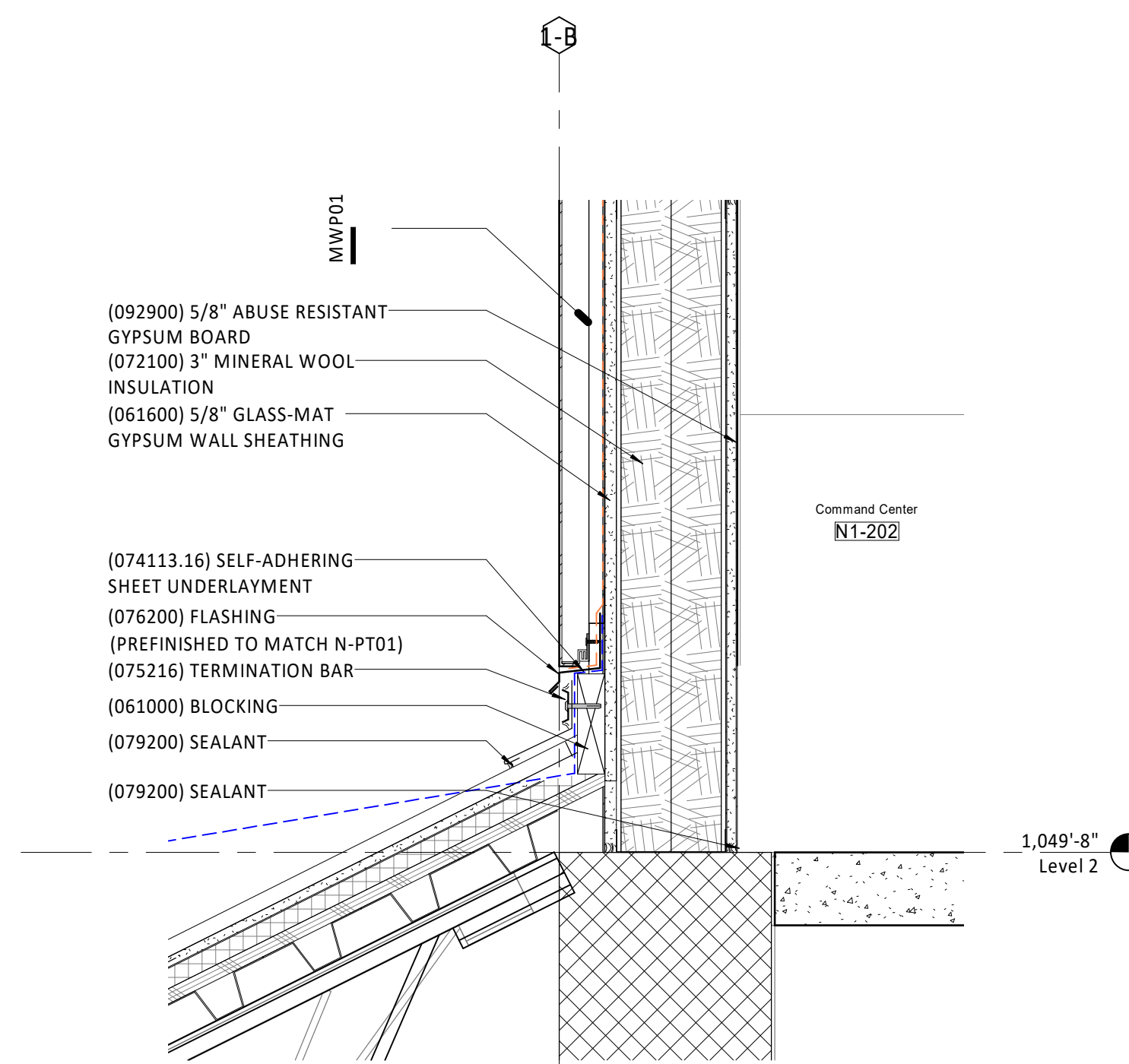

Detail Section - Press Box West Wall @ Command Center **A6**
1 1/2" = 1'-0"

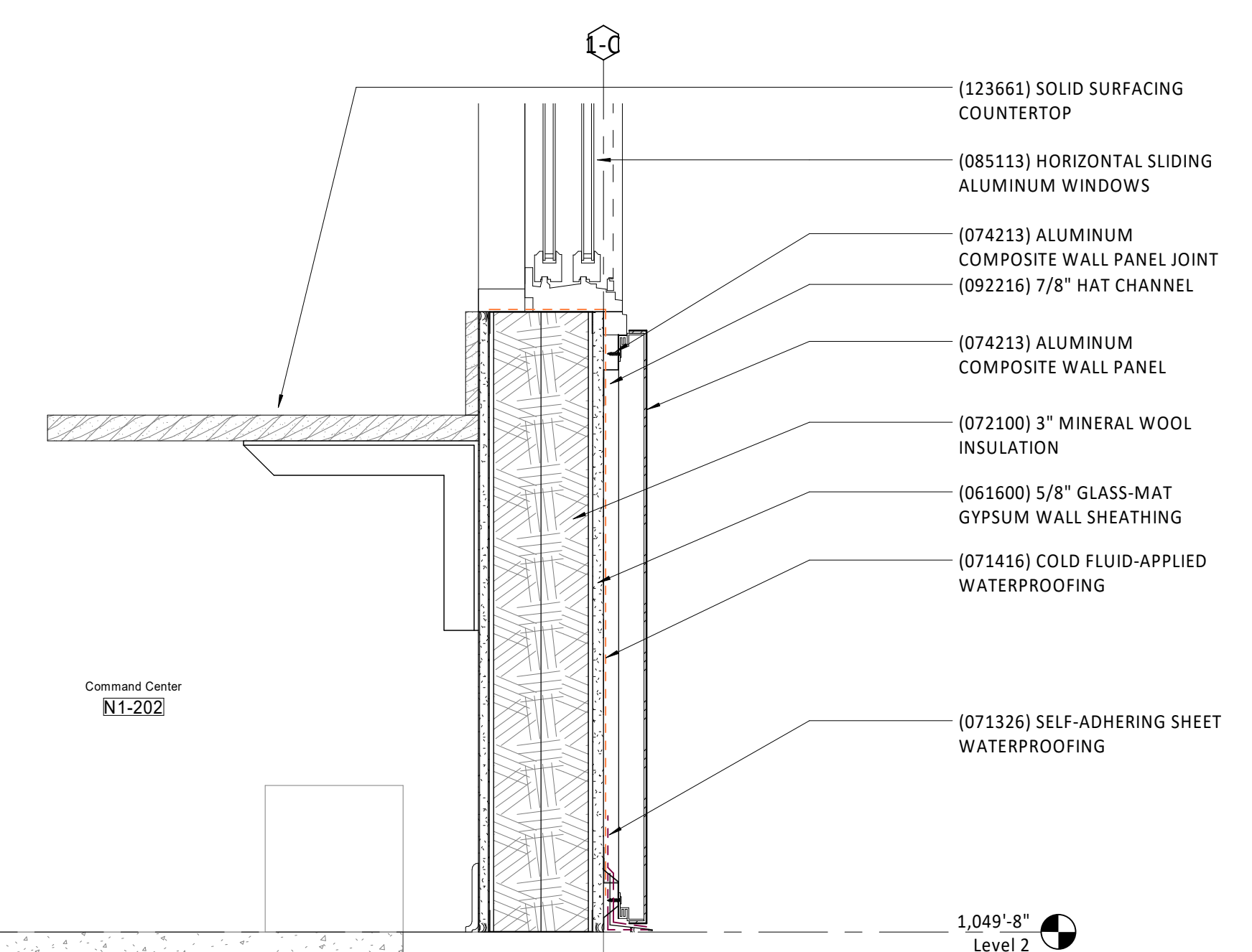

Detail Section - Press Box Window Sill **A1**
1 1/2" = 1'-0"

UNLESS A PROFESSIONAL SEAL WITH SIGNATURE AND DATE IS AFFIXED, THIS DOCUMENT IS PRELIMINARY AND IS NOT INTENDED FOR CONSTRUCTION, RECORDING PURPOSES OR IMPLEMENTATION.



Architectural Corporation
Missouri License No. 2038022991
Jay Darren Browning Date: 09/28/2020
Architect License No. A-2009027279

REVISIONS

Number	DESCRIPTION	DATE

RELEASE FOR CONSTRUCTION
AS NOTED ON PLANS REVIEW
DEVELOPMENT SERVICES
LEE'S SUMMIT, MISSOURI
12/28/2020

PROJECT NO: 0119-0101
DATE: September 28, 2020

Section Details - Intermediate

N-A310

BID SET

**Lee's Summit R7 District
Athletics Facilities**

Lee's Summit North High School
901 NE Douglas Street
Lee's Summit, MO 64086

owner:
Lee's Summit R7 School District
301 NE Tudor Road
Lee's Summit, MO 64086

architect:
Gould Evans
4200 Pennsylvania Avenue
Kansas City, MO 64111
816.931.6555 voice
www.gouldevans.com

structural engineer:
Bob D. Campbell & Company, Inc.
4338 Bellevue Avenue
Kansas City, MO 64111
816.531.4144

civil engineer:
Kaw Valley Engineering
14700 West 124th Terrace
Lenexa, KS 66215
913.485.0318

mechanical/electrical engineer:
Henderson Engineers
8345 Lenexa Drive | Suite 300
Lenexa, KS 66214
816.742.5000

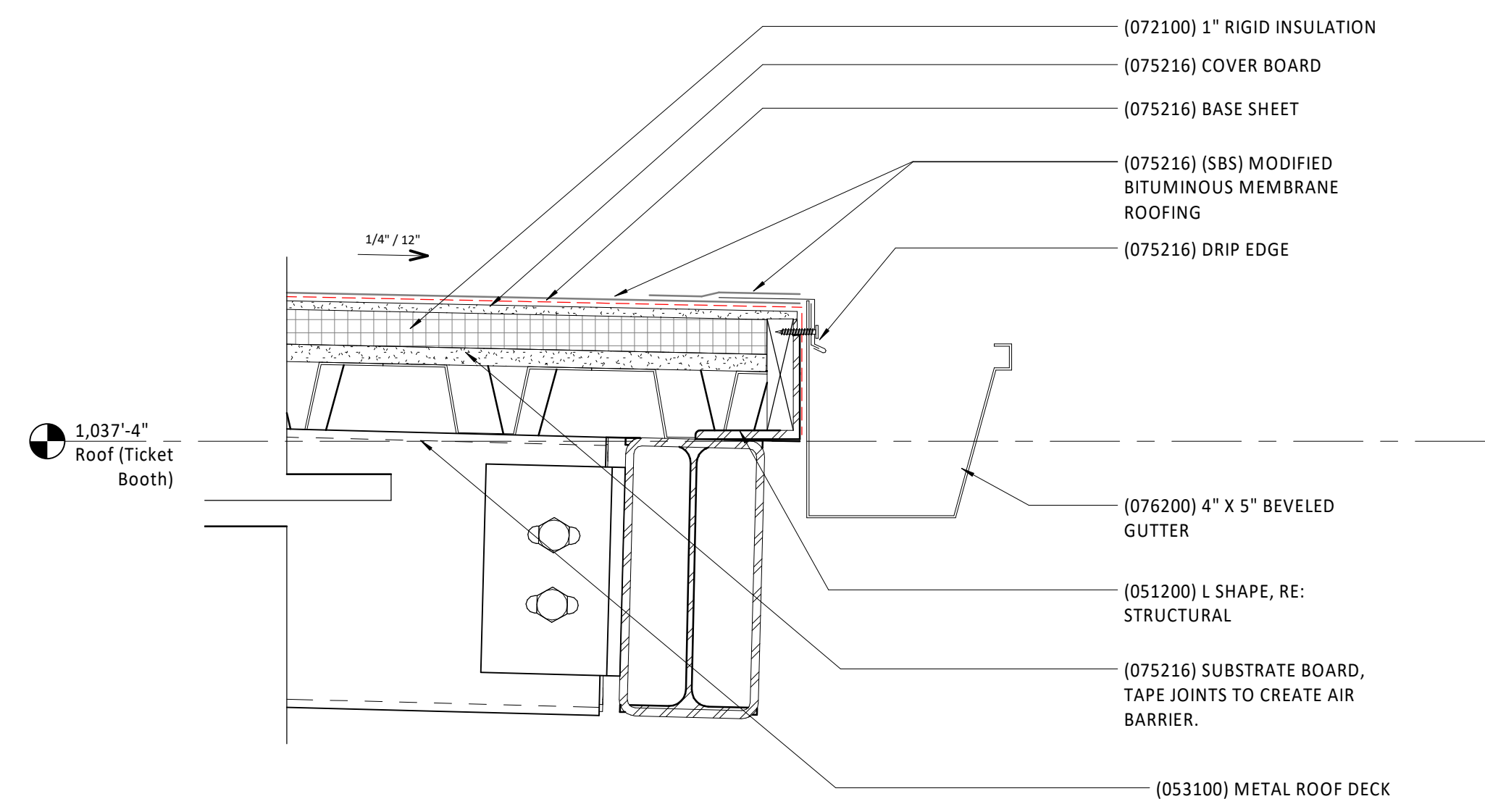

Section Detail - Gutter - Ticket Booth **K9**
3\"/>

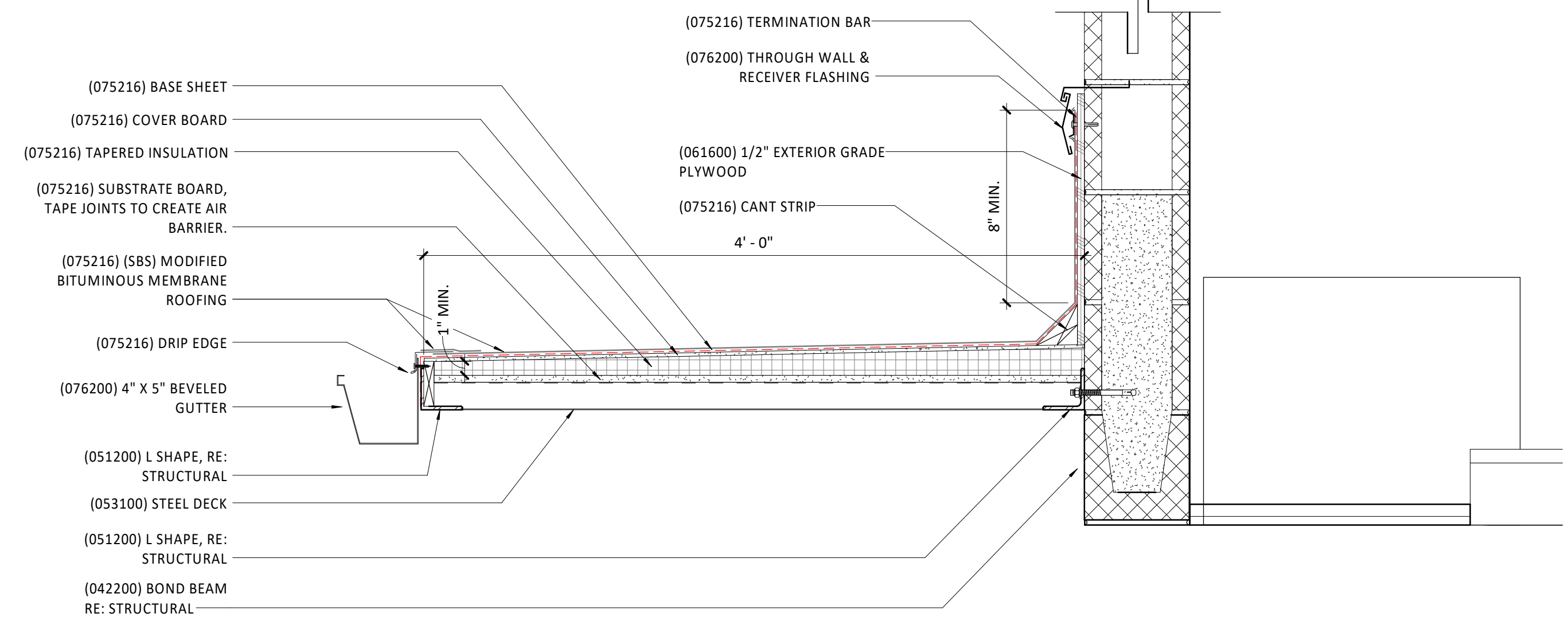

Section Detail - Rolling Counter Head - Concessions **K1**
1 1/2\"/>

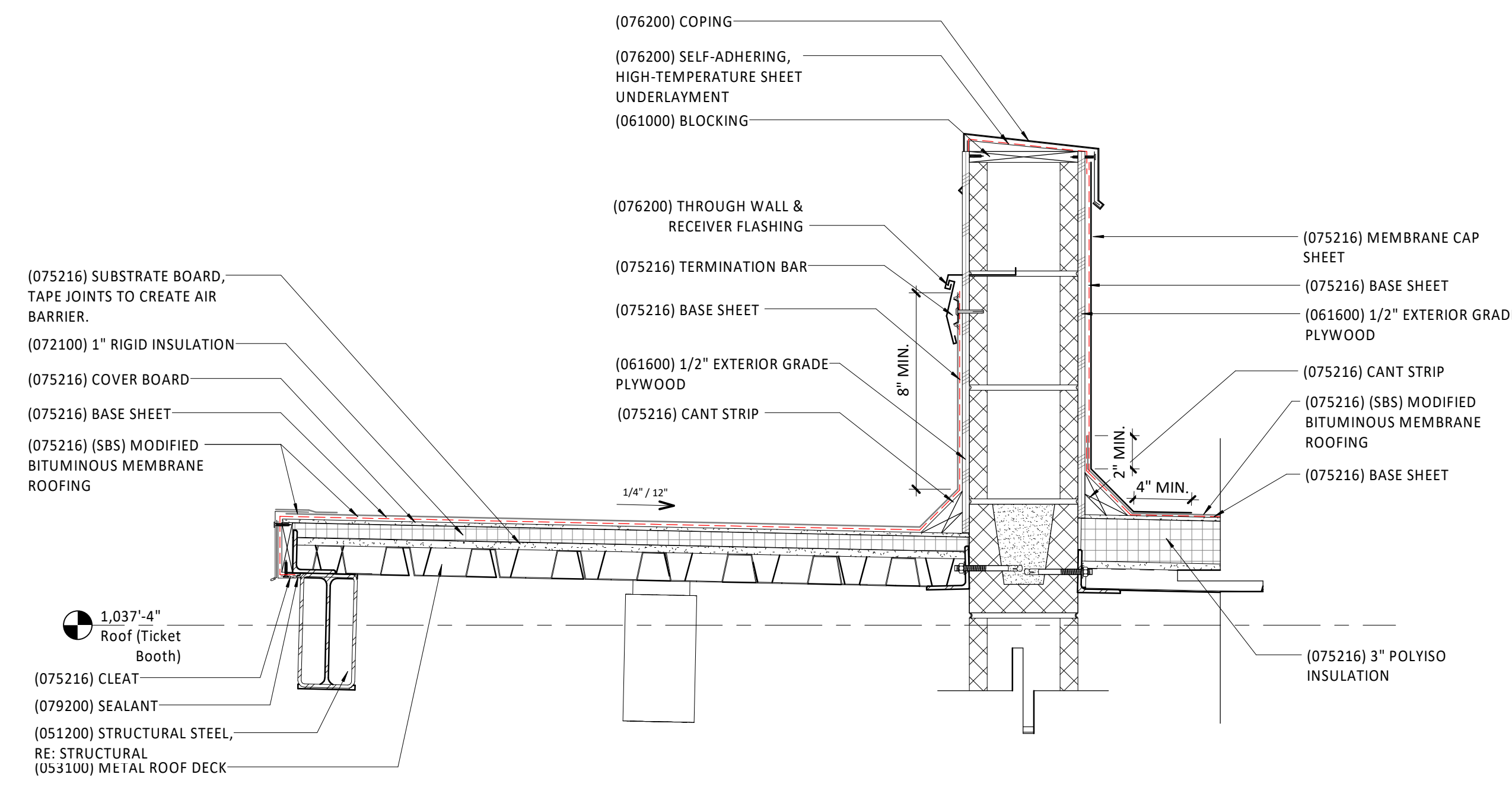

Section Detail - Canopy @ Ticket Booth **E9**
1 1/2\"/>

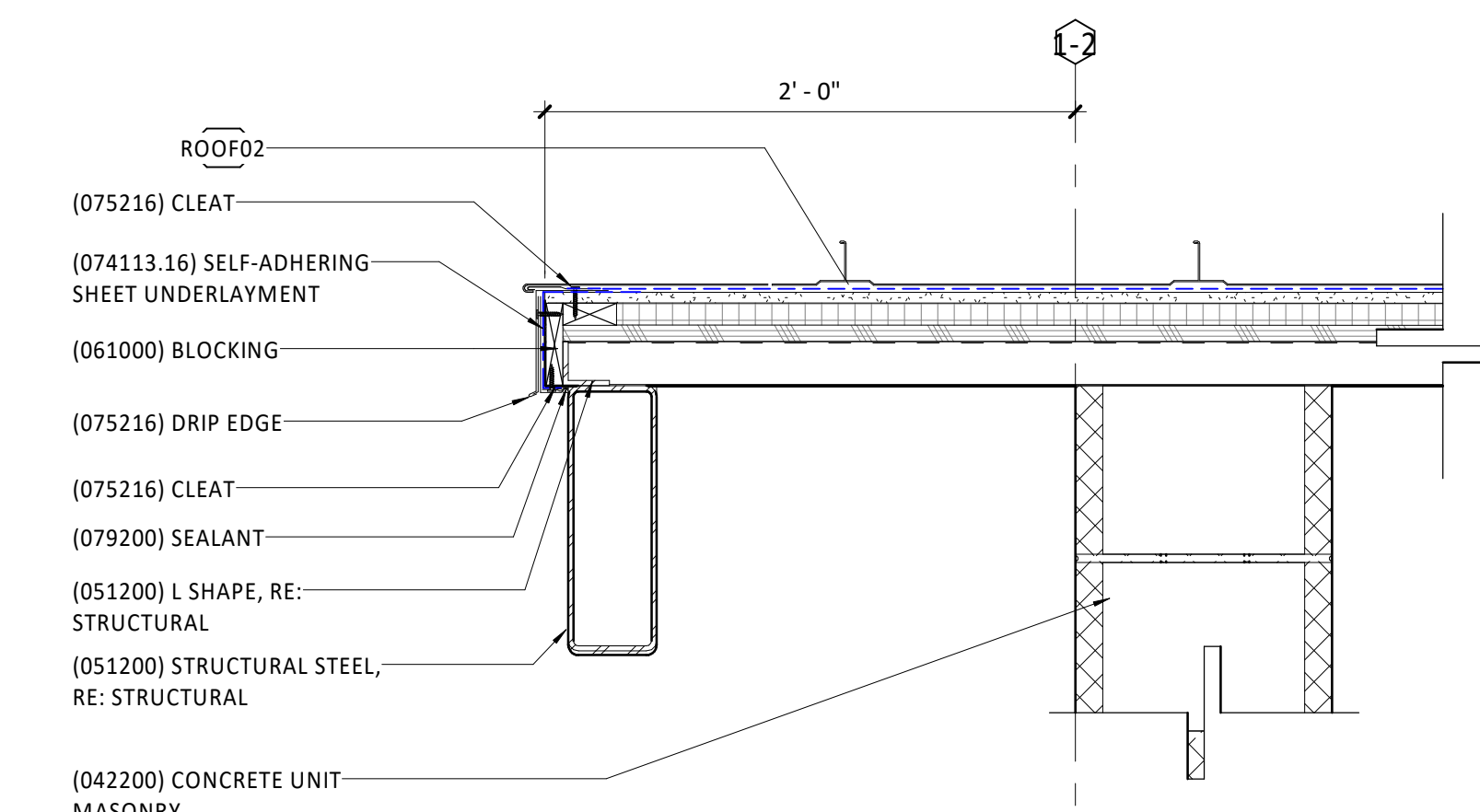

Section Detail - North Eave @ Video Deck **E1**
1 1/2\"/>

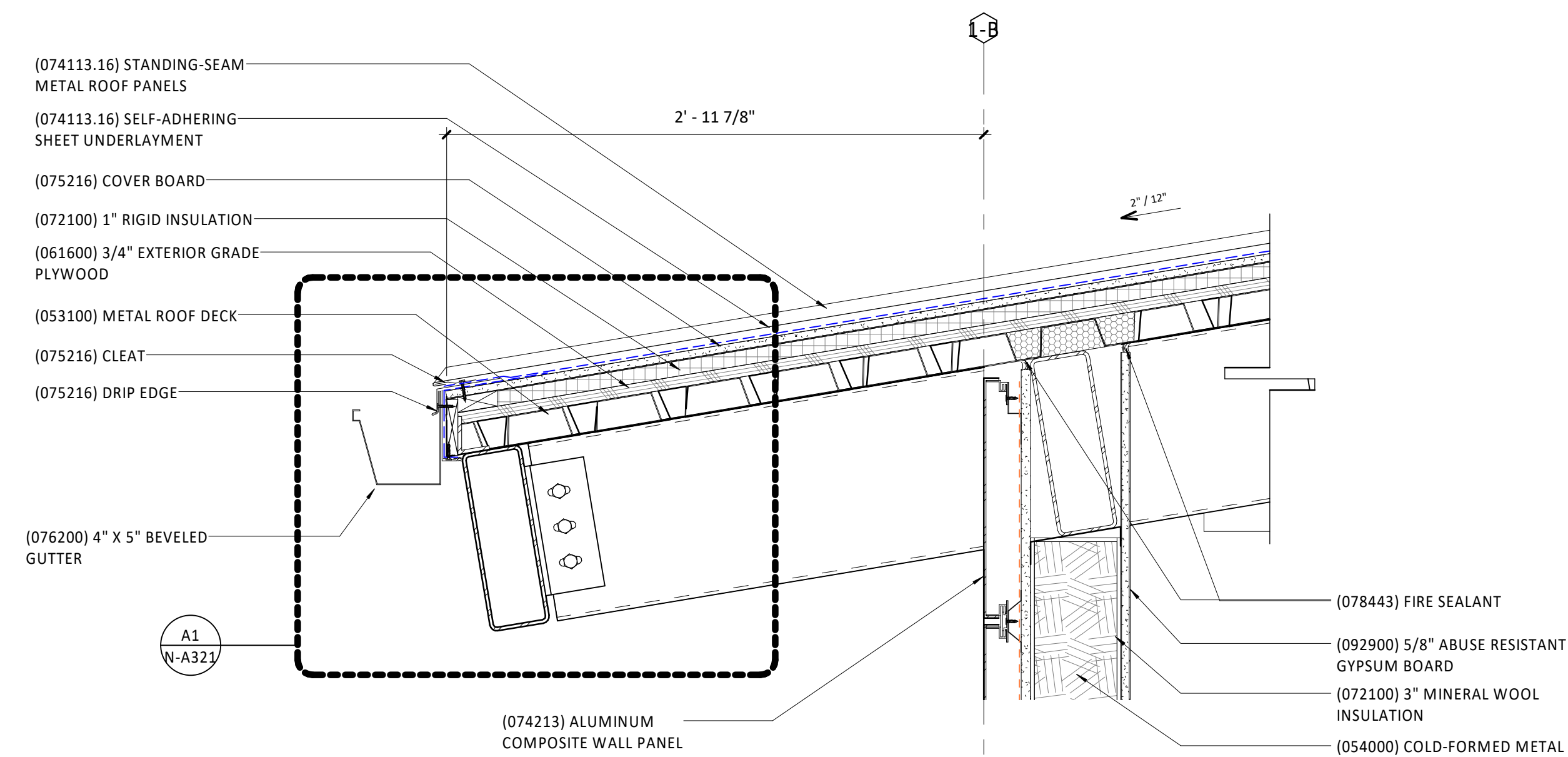

Section Detail - West Eave @ Video Deck **A9**
1 1/2\"/>

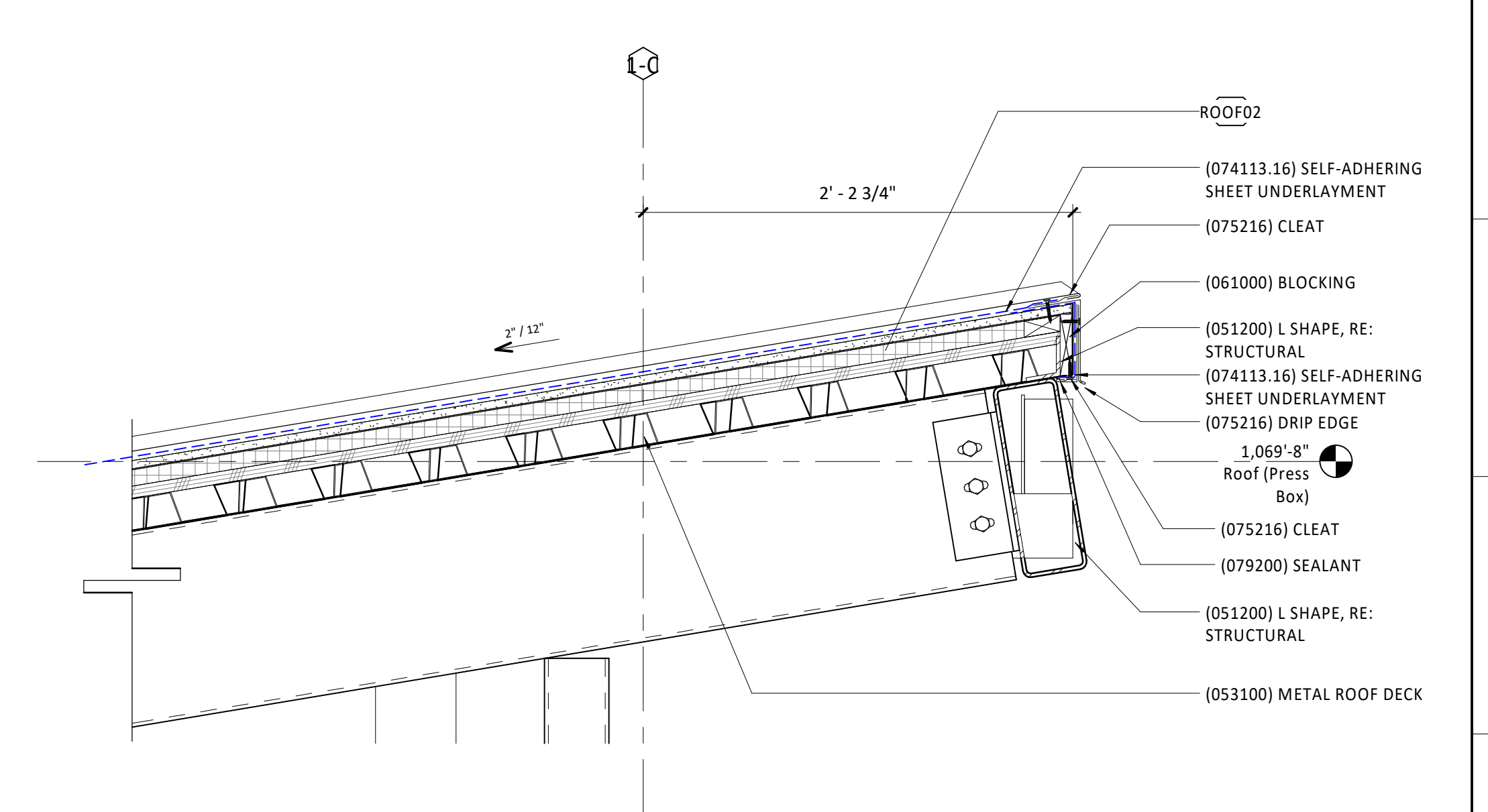

Section Detail - East Eave @ Video Deck **A1**
1 1/2\"/>

UNLESS A PROFESSIONAL SEAL WITH SIGNATURE AND DATE IS AFFIXED, THIS DOCUMENT IS PRELIMINARY AND IS NOT INTENDED FOR CONSTRUCTION, RECORDING PURPOSES OR IMPLEMENTATION.

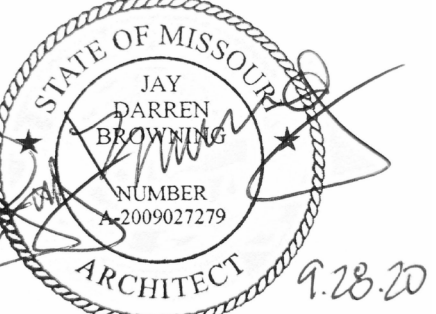

Architectural Corporation
Missouri License No. 20180022991
Jay Darren Browning Date: 09/28/2020
Architect License No. A-2009027279

REVISIONS

Number	DESCRIPTION	DATE

**RELEASE FOR
CONSTRUCTION**
AS NOTED ON PLANS REVIEW
DEVELOPMENT SERVICES
LEE'S SUMMIT, MISSOURI
12/28/2020

PROJECT NO: 0119-0101
DATE: September 28, 2020

Section Details - Roof

N-A320

BID SET

**Lee's Summit R7 District
Athletics Facilities**

Lee's Summit North High School
901 NE Douglas Street
Lee's Summit, MO 64086

owner:
Lee's Summit R7 School District
301 NE Tudor Road
Lee's Summit, MO 64086

architect:
Gould Evans
4200 Pennsylvania Avenue
Kansas City, MO 64111
816.931.6555 voice
www.gouldevans.com

structural engineer:
Bob D. Campbell & Company, Inc.
4338 Belleview Avenue
Kansas City, MO 64111
816.531.4144

civil engineer:
Kaw Valley Engineering
14700 West 124th Terrace
Lenexa, KS 66215
913.485.0318

mechanical/electrical engineer:
Henderson Engineers
8345 Lenexa Drive | Suite 300
Lenexa, KS 66214
816.742.5000

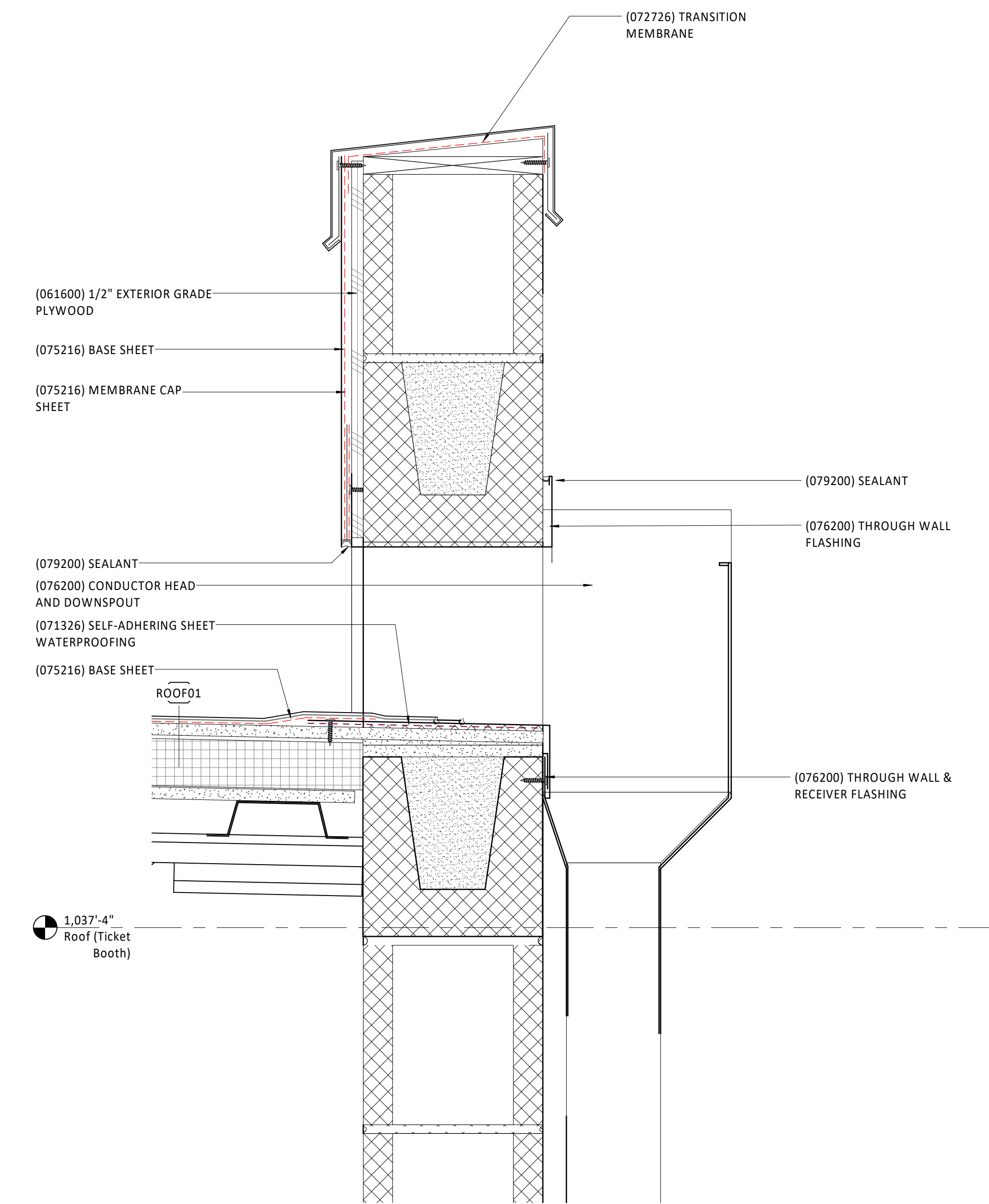

Section Detail - Through Wall Scupper @ Parapet, Typ **G1**
3" = 1'-0"

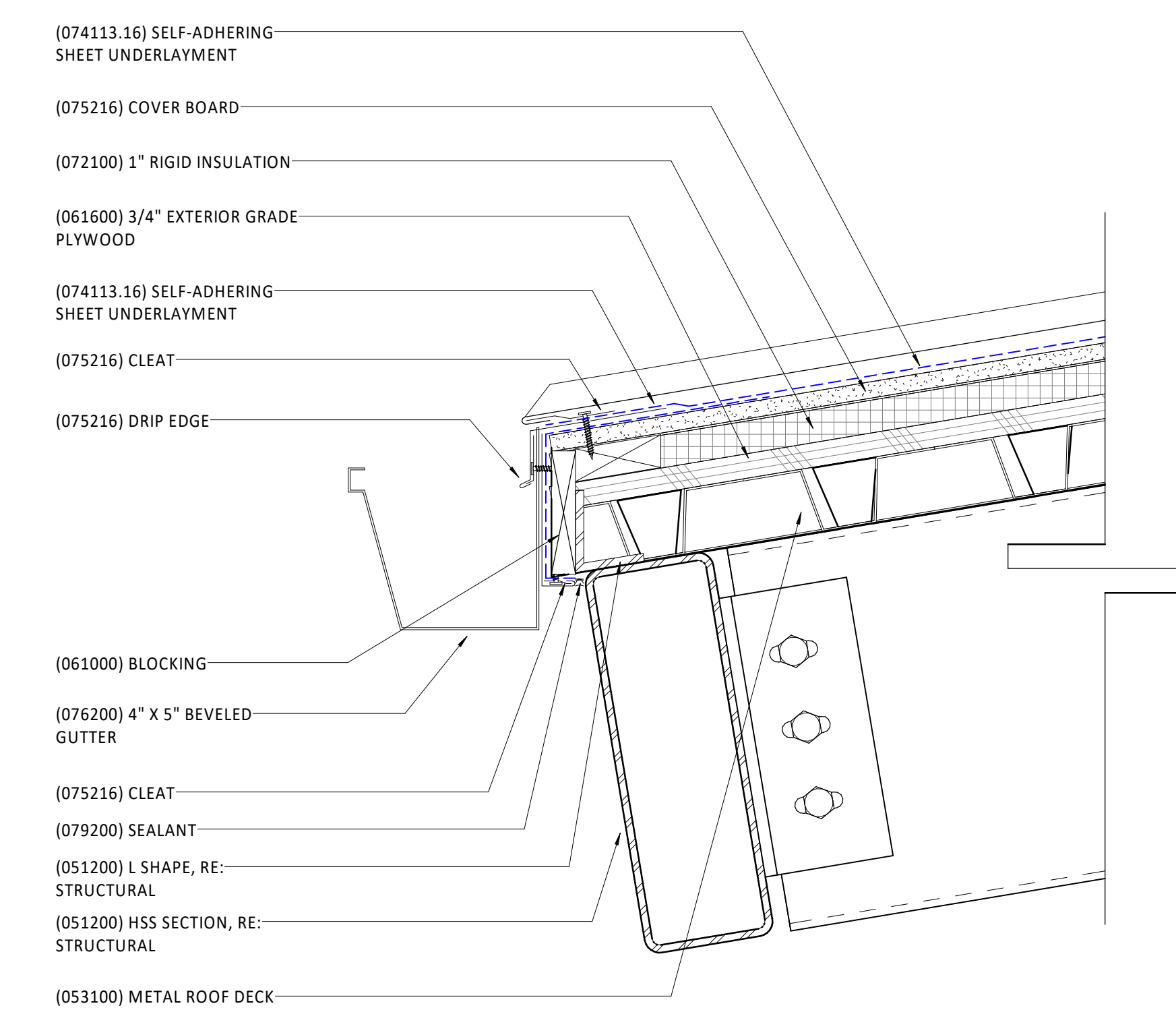

Detail @ Standing Seam Eave, Typ. **A1**
3" = 1'-0"

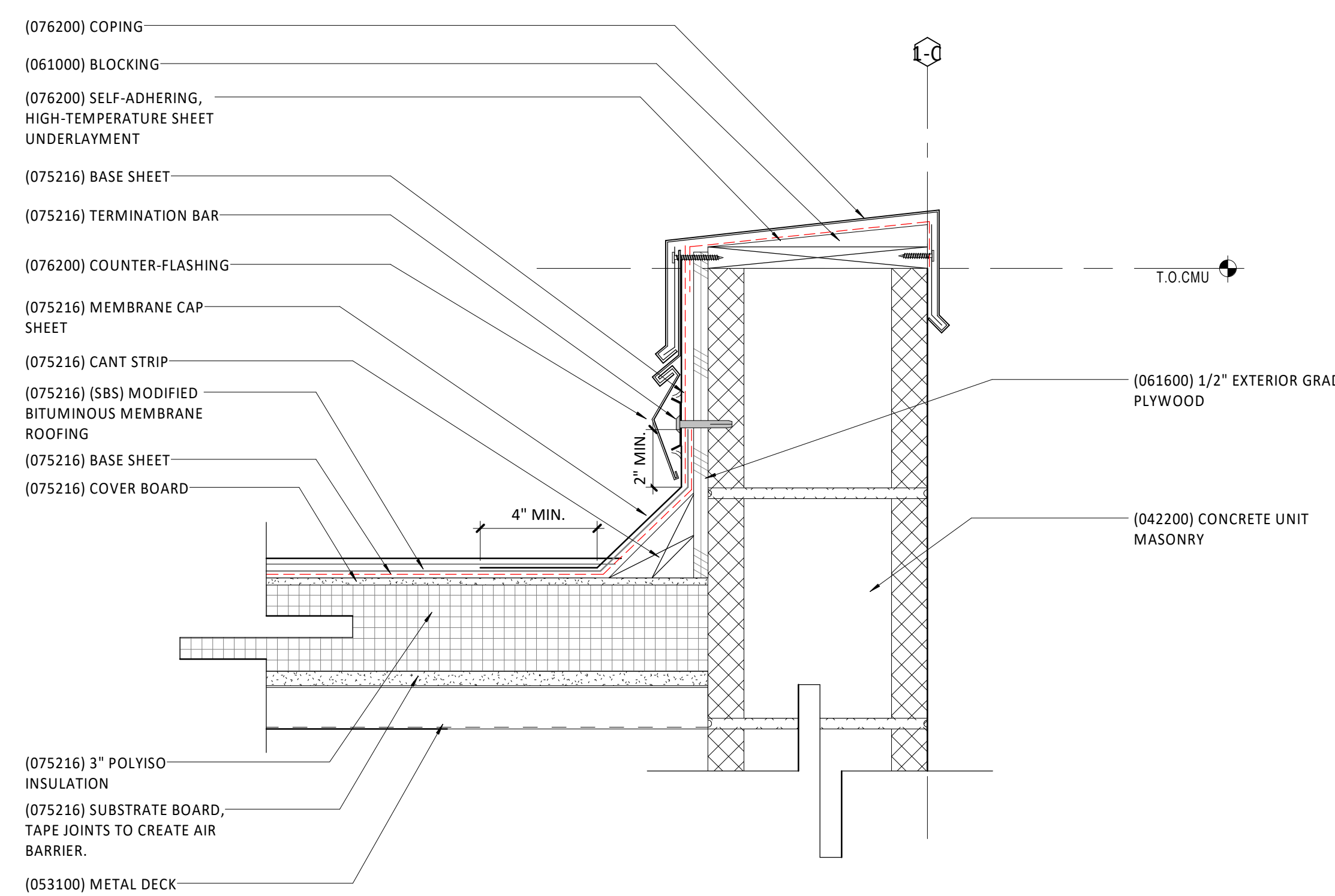

Section Detail - Press Box Core @ Parapet, Typ. **A7**
3" = 1'-0"

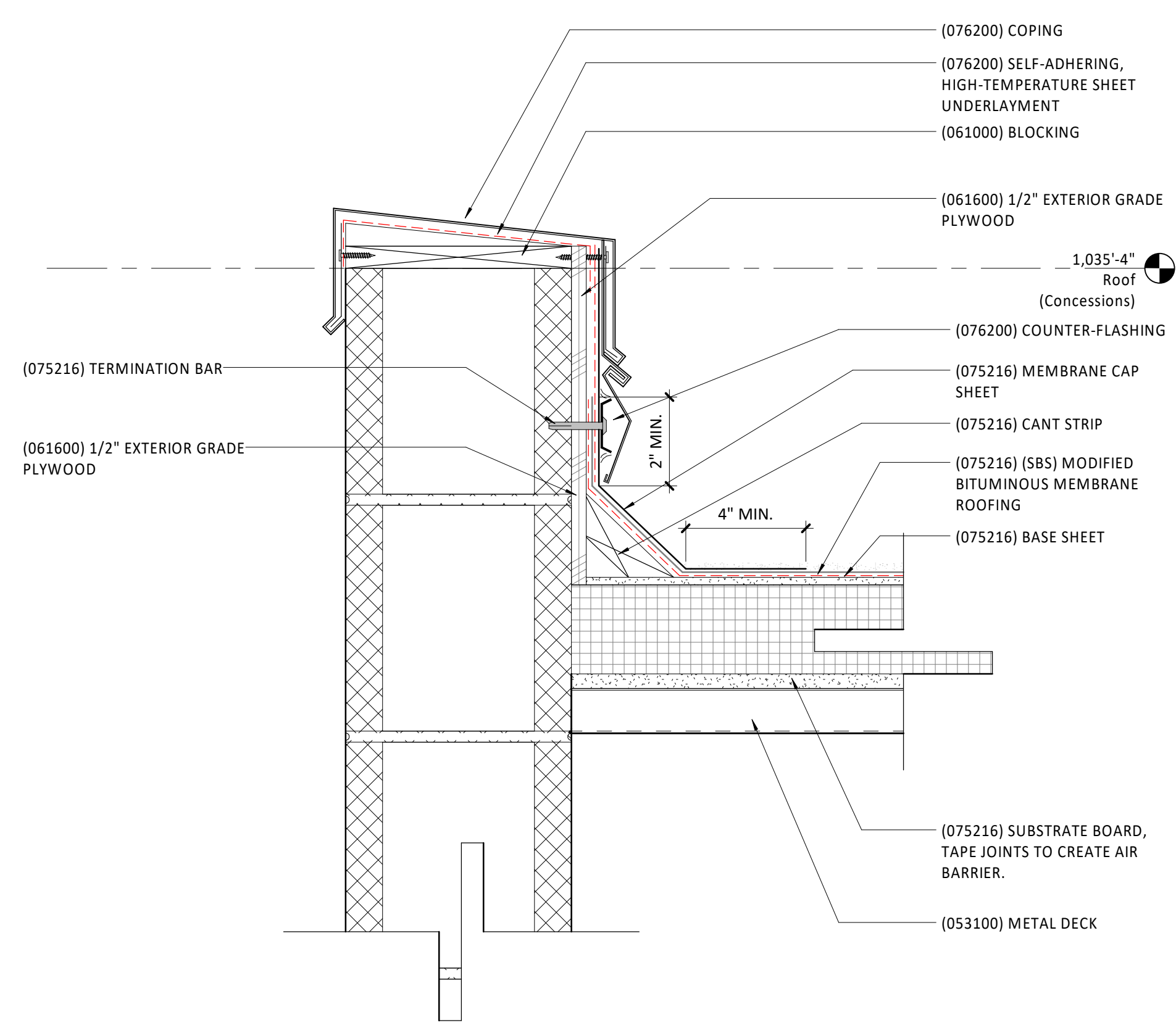

Section Detail - Concessions @ Parapet, Typ. **A13**
3" = 1'-0"

UNLESS A PROFESSIONAL SEAL WITH SIGNATURE AND DATE IS AFFIXED, THIS DOCUMENT IS PRELIMINARY AND IS NOT INTENDED FOR CONSTRUCTION, RECORDING PURPOSES OR IMPLEMENTATION.



Architectural Corporation
Missouri License No. 2018022591
Jay Darren Browning Date: 09/28/2020
Architect License No. A-2009027279

REVISIONS

Number	DESCRIPTION	DATE

RELEASE FOR
CONSTRUCTION
AS NOTED ON PLANS REVIEW
DEVELOPMENT SERVICES
LEE'S SUMMIT, MISSOURI
12/28/2020

PROJECT NO: 0119-0101
DATE: September 28, 2020

Section Details - Roof

N-A321

BID SET

**Lee's Summit R7 District
Athletics Facilities**

Lee's Summit North High School
901 NE Douglas Street
Lee's Summit, MO 64086

owner:
Lee's Summit R-7 School District
301 NE Tudor Road
Lee's Summit, MO 64086

architect:
Gould Evans
4200 Pennsylvania Avenue
Kansas City, MO 64111
816.931.6555 voice
www.gouldevans.com

structural engineer:
Bob D. Campbell & Company, Inc.
4338 Belleview Avenue
Kansas City, MO 64111
816.531.4144

civil engineer:
Kaw Valley Engineering
14700 West 114th Terrace
Lenexa, KS 66215
913.485.0318

mechanical/electrical engineer:
Henderson Engineers
8345 Lenexa Drive | Suite 300
Lenexa, KS 66214
816.742.5000

UNLESS A PROFESSIONAL SEAL WITH SIGNATURE AND DATE IS AFFIXED, THIS DOCUMENT IS PRELIMINARY AND IS NOT INTENDED FOR CONSTRUCTION, RECORDING PURPOSES OR IMPLEMENTATION.

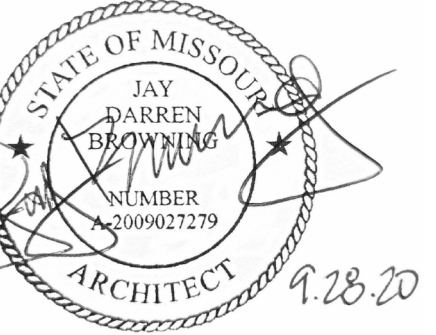

Architectural Corporation
Missouri License No. 20180022991
Jay Darren Browning Date: 09/28/2020
Architect License No. A-2009027279

REVISIONS

Number	DESCRIPTION	DATE
--------	-------------	------

RELEASE FOR
CONSTRUCTION
AS NOTED ON PLANS REVIEW
DEVELOPMENT SERVICES
LEE'S SUMMIT, MISSOURI
12/28/2020

PROJECT NO: 0119-0101
DATE: September 28, 2020

Exterior Plan Details

N-A330

BID SET

- (079200) SEALANT
- (074213) ALUMINUM COMPOSITE WALL PANEL JOINT
- (074213) ALUMINUM COMPOSITE WALL PANEL
- (054000) 7/8" HAT CHANNEL
- (071416) COLD FLUID-APPLIED WATERPROOFING
- (061600) 5/8" GLASS-MAT GYPSUM WALL SHEATHING
- (085113) HORIZONTAL SLIDING ALUMINUM WINDOWS

Plan Detail - Press Box - Metal Panel Edge @ CMU **A13**
3" = 1'-0"

- (079200) BACKER ROD WITH SEALANT
- (074213) ALUMINUM COMPOSITE WALL PANEL JOINT
- (074213) ALUMINUM COMPOSITE WALL PANEL
- (054000) 7/8" HAT CHANNEL
- (072726) FLUID-APPLIED MEMBRANE AIR BARRIER
- (061600) 5/8" GLASS-MAT GYPSUM WALL SHEATHING
- (054000) COLD-FORMED METAL STUD
- (092900) 5/8" ABUSE RESISTANT GYPSUM BOARD

Plan Detail - Press Box - Metal Panel End @ CMU **A7**
3" = 1'-0"

- (092900) 5/8" GYPSUM BOARD
- (061000) BLOCKING
- (092216) NON-STRUCTURAL METAL FRAMING
- BREAKMETAL PAINTED TO MATCH WINDOW
- MWP01
- (085113) HORIZONTAL SLIDING ALUMINUM WINDOWS

Detail Plan - Press Box Window **A1**
3" = 1'-0"

General Notes (Casework Standards):

- ALL CASEWORK IS TO BE CONSTRUCTED TO MEET OR EXCEED ARCHITECTURAL WOODWORK INSTITUTE (AWI) STANDARDS.
- FIELD VERIFY ALL DIMENSIONS PRIOR TO FABRICATION.
- PROVIDE RUBBER BASE AT ALL CABINET BASES, UNLESS NOTED OTHERWISE.
- REFER TO INTERIOR ELEVATIONS AND FINISH SCHEDULE FOR SPECIFIC MATERIAL LOCATIONS.
- PROVIDE MOISTURE RESISTANT PLYWOOD AT COUNTERTOPS WITH SINKS.
- SINKS SHOWN ON THESE DRAWINGS INDICATE LOCATIONS ONLY AND MAY NOTE REFLECT ACTUAL SIZES OR TYPES.
- COORDINATE LOCATIONS OF ALL EQUIPMENT AND CONFIRM PROPER CLEARANCES. NOTIFY ARCHITECT OF ANY DISCREPANCIES.
- CENTER ALL SINKS IN THE ASSOCIATED CASEWORK, UNLESS NOTED OTHERWISE.
- PROVIDE SIDE SPLASH WHERE COUNTERTOP ABUTS WALL, OR AT COUNTERTOPS WITH DIFFERENT HEIGHTS ABUT.
- SEAL ALL JOINTS BETWEEN WORK SURFACES/CABINETS AND ADJOINING SURFACES.
- PROVIDE IN WALL BLOCKING AS REQUIRED FOR UPPER CABINETS.
- CONTRACTOR WILL BE RESPONSIBLE FOR PROTECTING FINISHED FLOORING SURFACES FROM DAMAGE DURING ALL CONSTRUCTION PHASES.
- FIELD COORDINATE LOCATIONS OF GROMMETS IN COUNTERTOPS WITH OWNER/ARCHITECT.
- PROVIDE FINISHED CLOSURE PANELS AT EXPOSED END CONDITIONS.
- PROVIDE FILLER PANEL/SCRIBE AT ALL LOCATIONS WHERE CASEWORK MEETS A WALL.
- PROVIDE LOCKS AT ALL CABINET DOORS. FINAL LOCK COORDINATION WILL BE DONE BY OWNER/ARCHITECT DURING SHOP DRAWING PROCESS.
- ALL PENETRATIONS THROUGH CASEWORK SHALL BE SEALED OR COVERED WITH AN ESCUTCHEON.

CASEWORK CABINET GROUPS:

- B BASE CABINET
- U UPPER CABINET
- BS BASE SCRIBE
- US UPPER SCRIBE
- T TALL CABINET

Casework Legend

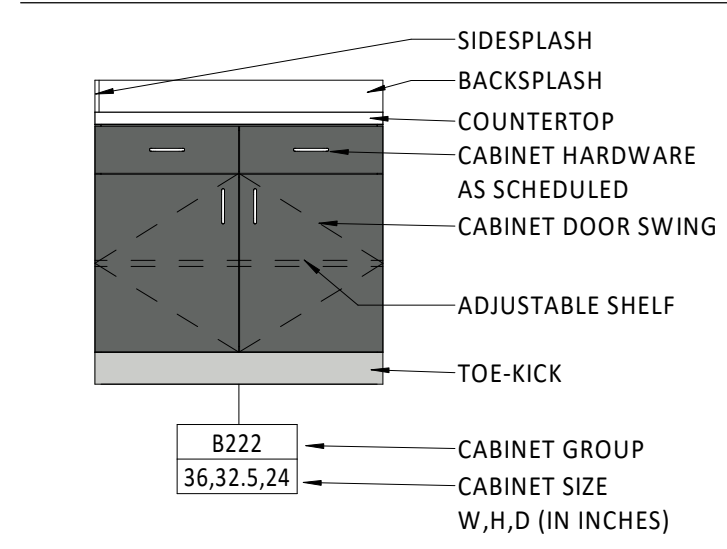

**Lee's Summit R7 District
Athletics Facilities**

Lee's Summit North High School
901 NE Douglas Street
Lee's Summit, MO 64086

owner:
Lee's Summit R7 School District
301 NE Tudor Road
Lee's Summit, MO 64086

architect:
Gould Evans
4200 Pennsylvania Avenue
Kansas City, MO 64111
816.931.6555 voice
www.gouldevans.com

structural engineer:
Bob D. Campbell & Company, Inc.
4338 Bellevue Avenue
Kansas City, MO 64111
816.531.4144

civil engineer:
Kaw Valley Engineering
14700 West 124th Terrace
Lenexa, KS 66215
913.485.0318

mechanical/electrical engineer:
Henderson Engineers
8345 Lenexa Drive | Suite 300
Lenexa, KS 66214
816.742.5000

18 | 17 | 16 | 15 | 14 | 13 | 12 | 11 | 10 | 9 | 8 | 7 | 6 | 5 | 4 | 3 | 2 | 1

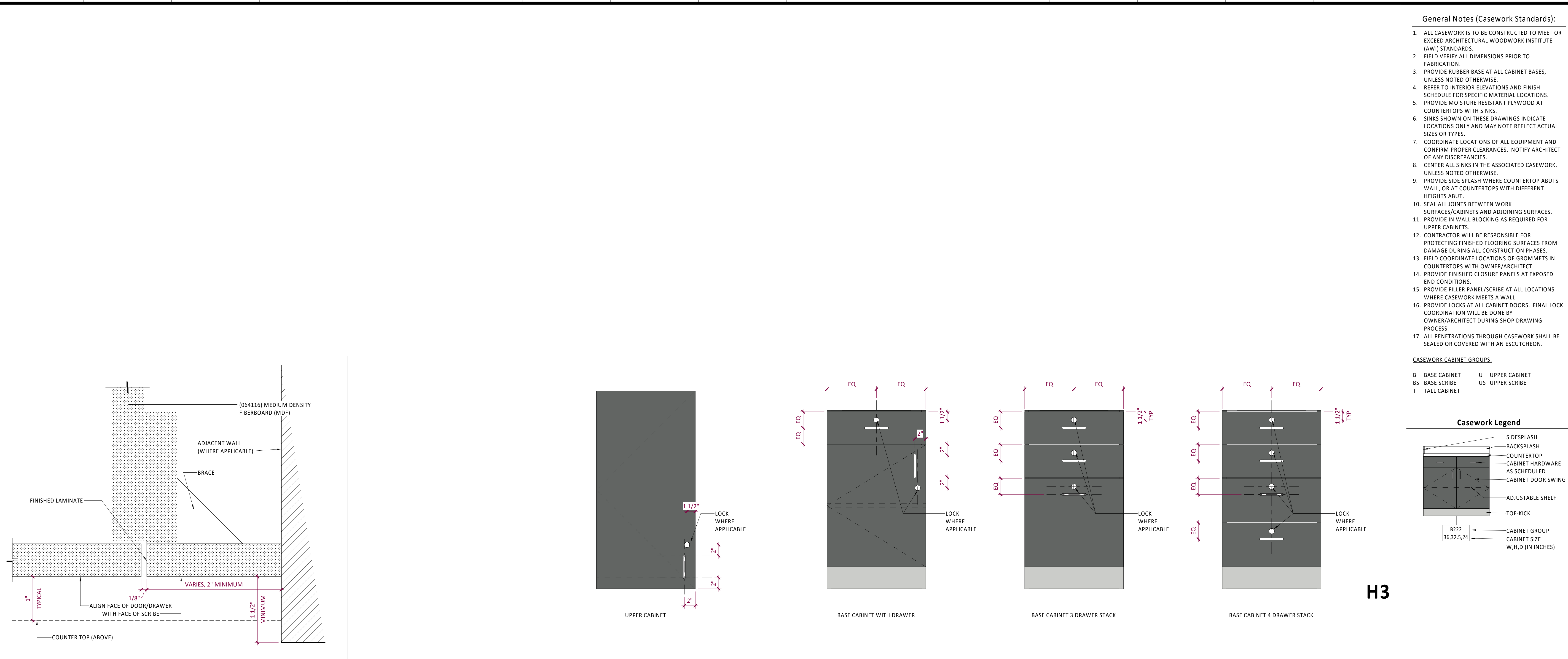

Plan Detail - Typical Scribe L15
12" = 1'-0"

Standard Lock and Pull Locations
1 1/2" = 1'-0"

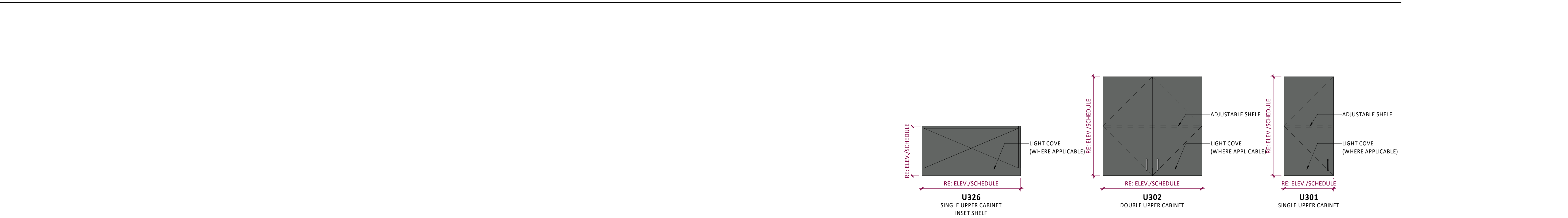

Cabinet Types - Upper D3
3/4" = 1'-0"

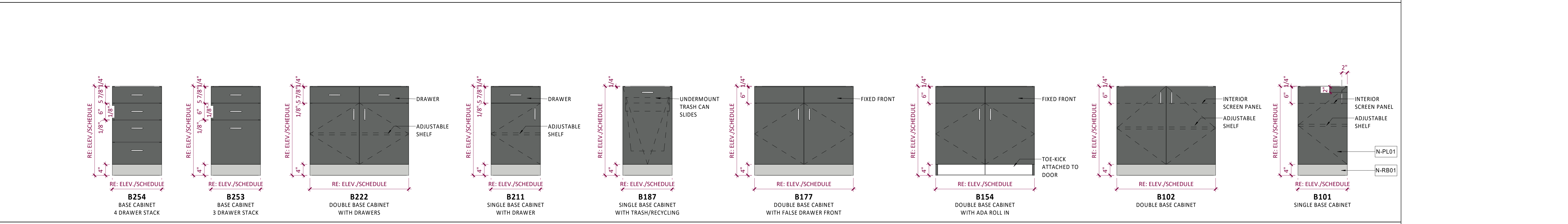

Cabinet Types - Base A3
3/4" = 1'-0"

UNLESS A PROFESSIONAL SEAL WITH SIGNATURE AND DATE IS AFFIXED, THIS DOCUMENT IS PRELIMINARY AND IS NOT INTENDED FOR CONSTRUCTION, RECORDING PURPOSES OR IMPLEMENTATION.



Architectural Corporation
Missouri License No. 20380022991
Jay Darren Browning Date: 09/28/2020
Architect License No. A-2009027279

REVISIONS		
Number	DESCRIPTION	DATE

RELEASE FOR CONSTRUCTION
AS NOTED ON PLANS REVIEW
DEVELOPMENT SERVICES
LEE'S SUMMIT, MISSOURI
12/28/2020

PROJECT NO: 0119-0101
DATE: September 28, 2020

Casework Standards

N-A600

BID SET

General Notes (Finishes):

- ALL FINISH MATERIALS MUST MEET THE FLAME SPREAD RATINGS PER THE BUILDING CODE.
- REFER TO INTERIOR ELEVATIONS FOR SPECIFIC MATERIAL LOCATIONS.
- REFERENCED FLOOR/WALL/CEILING TYPES ARE FOR TOP FINISH LAYER DETAILS ONLY. REFER TO ARCHITECTURAL AND STRUCTURAL DRAWINGS FLOOR/WALL/CEILING ASSEMBLY DETAILS PER LOCATION.
- PAINT ALL EXPOSED DUCTWORK, CONDUIT, ELECTRICAL EQUIPMENT, ETC TO MATCH ADJACENT SURFACES.
- PAINT ALL NON-FACTORY FINISHED EXPOSED METAL. REFER TO TYPICAL FLOORING TRANSITION DETAILS FOR ALL FLOORING MATERIALS.
- FLOORING TRANSITIONS AT DOORS SHOULD BE LOCATED UNDER THE DOOR IN THE CLOSED POSITION, UNLESS NOTED OTHERWISE.
- CONTRACTOR WILL BE RESPONSIBLE FOR PROTECTING FINISHED FLOORING SURFACES FROM DAMAGE DURING ALL CONSTRUCTION PHASES.
- PROVIDE BULLNOSE TRIM AT TRANSITIONS FROM CERAMIC WALL TILE TO OTHER MATERIAL, UNLESS NOTED OTHERWISE.
- REFER TO REFLECTED CEILING PLANS FOR CEILING HEIGHTS.
- ALL ELECTRICAL DEVICE COVERS ARE TO BE WHITE UNLESS NOTED OTHERWISE.
- CARPET PATTERNS TO RUN PARALLEL TO CORRIDOR, UNLESS NOTED OTHERWISE.
- ALL HOLLOW METAL DOOR FRAMES TO BE PAINTED TO MATCH ADJACENT WALL COLOR.

Lee's Summit R7 District
Athletics Facilities

Lee's Summit North High School
901 NE Douglas Street
Lee's Summit, MO 64086

owner:
Lee's Summit R7 School District
301 NE Tudor Road
Lee's Summit, MO 64086

architect:
Gould Evans
4200 Pennsylvania Avenue
Kansas City, MO 64111
816.931.6555 voice
www.gouldevans.com

structural engineer:
Bob O. Campbell & Company, Inc.
4338 Belleview Avenue
Kansas City, MO 64111
816.531.4144

civil engineer:
Kaw Valley Engineering
14700 West 124th Terrace
Lenexa, KS 66215
913.485.0318

mechanical/electrical engineer:
Henderson Engineers
8345 Lenexa Drive | Suite 300
Lenexa, KS 66214
816.742.5000

LSN Finish Legend

Mark	Manufacturer	Model	Comments	Latest Revision
CC01	EXPOSED CAST IN PLACE CONCRETE		CONCRETE WITH CURE AND SEALING COMPOUND	
CC02	EXPOSED CAST IN PLACE CONCRETE		CONCRETE WITH (071800) TRAFFIC COATING	
GL01		1/4" CLEAR (Tempered)		
IGU-01		1" INSULATED GLASS		
MEL01		WHITE MELAMINE		
N-ACT01	USG	ASTRO CLIMAPLUS TREATED WITH AEGIS MICROBE SHIELD	COLOR: WHITE, SIZE: 24" X 24" X 1", EDGE: SQ	
N-ACT02	USG	KITCHEN LAY-IN PANEL CLIMAPLUS PERFORMANCE	COLOR: WHITE, SIZE: 24" X 24" X 1", EDGE: SQ	
N-CMU01	TRENWYTH INDUSTRIES	TRENDSTONE GROUND FACE	MIDWEST SLATE TO RECEIVE SOLOMAN 97X GROUT	
N-CMU02	TRENWYTH INDUSTRIES	TRENDSTONE GROUND FACE	LIMESTONE (TO MATCH EXISTING) - GROUT TO MATCH EXISTING	
N-MR01	PAC CLAD	TITE-LOC PLUS	PETERSON ALUMINUM SILVERSMITH	
N-MW01	PAC CLAD	COMPOSITE WALL PANEL	COLORWELD 500 SERIES TWO PEWTER	
N-PL01	WILSONART	STORM MATTE	PLASTIC LAMINATE CABINETRY	
N-PT01	SHERWIN WILLIAMS	SW 7015 REPOSE GRAY		
N-PT02	SHERWIN WILLIAMS	SW 6868 REAL RED		
N-PT03	SHERWIN WILLIAMS		COLOR TO MATCH: CYAN 29% MAGENTA 100% YELLOW 100% BLACK 38%	
N-PT04	SHERWIN WILLIAMS	SW7007 CEILING BRIGHT WHITE	SOFFIT/CEILING WHITE	
N-PT05	SHERWIN WILLIAMS	SW 7004 SNOWBOUND		
N-RB01	ROPPE	123 CHARCOAL	6" COVE BASE	
N-SS01	CORIAN	LINEN		

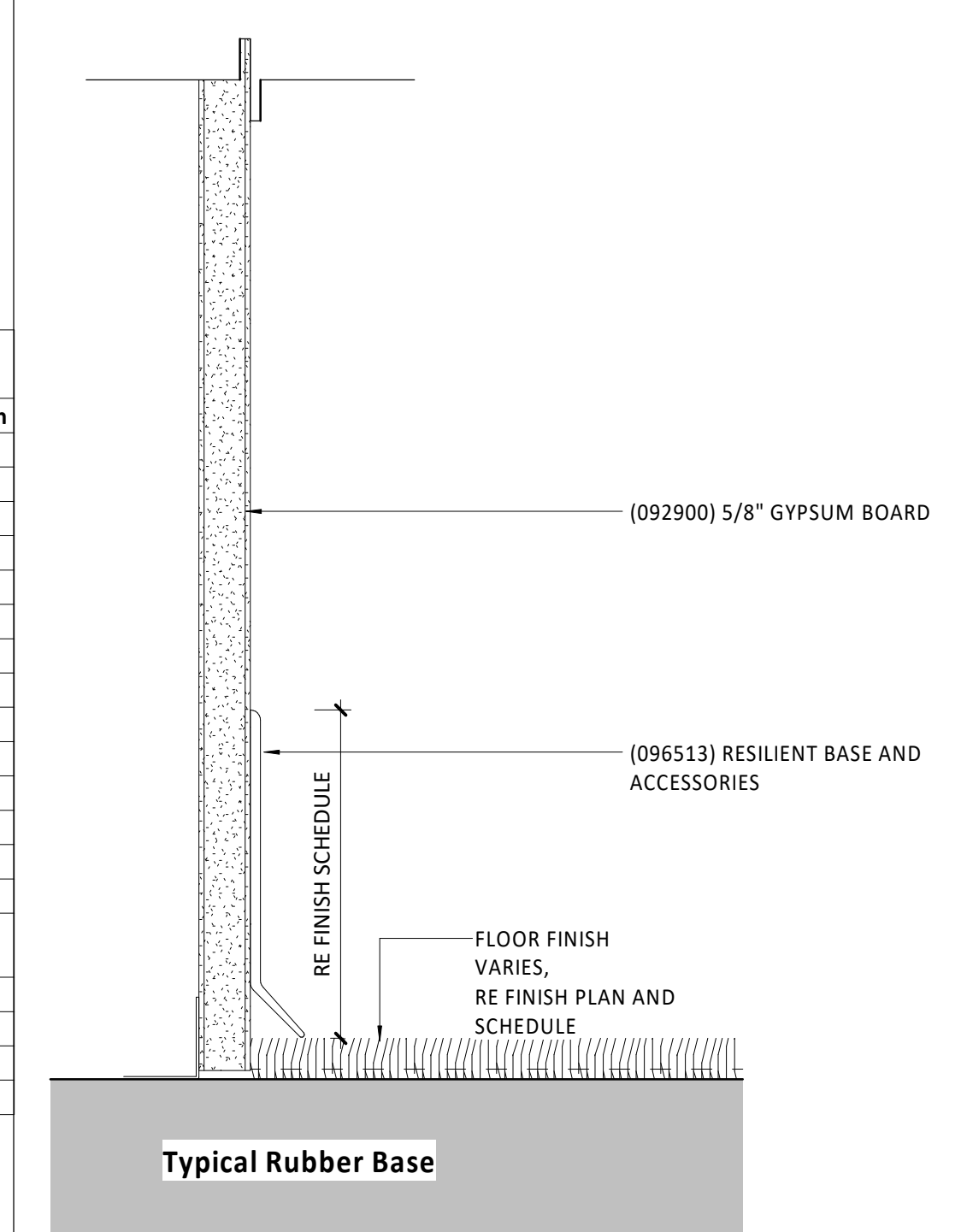

Wall Base Details 1
6" = 1'-0"

LSN - Finish Schedule

Room Number	Room Name	Finish				Comments
		Floor	Base	Wall	Ceiling	
Level 1 (Concessions)						
N5-101	CONCESSIONS	CC01	-	N-PT05	ATC02	
N5-102	MEP	CC01	-	-	ATC01	
N5-103	Women's RR	-	-	N-PT05	ATC01	
N5-104	Men's RR	-	-	N-PT05	ATC01	
Level 1						
N1-100	Mechanical	-	-	N-PT05	ACT01	
N1-104	Storage	CC01	-	-	ACT01	
N1-105	Vestibule	CC01	RB01	N-PT05	OTS	
N1-106	Elevator	-	-	-	OTS	
N1-107	Stair	CC01	-	N-PT05	OTS	
N1-108	Storage	-	-	N-PT05	OTS	
N3-101	Ticket Booth - North	CC01	-	N-PT05	ACT01	
N4-101	Ticket Booth - South	CC01	-	N-PT05	ACT01	
N5-112	Men's Restrooms	CC01	-	N-PT05	ACT01	
Level 2						
N1-201	Visitor Coach	-	RB01	N-PT05	ACT01	
N1-202	Command Center	-	RB01	N-PT05	ACT01	
N1-203	Home Coach	-	RB01	N-PT05	ACT01	
N1-205	Vestibule	CC01	RB01	N-PT05	ACT01	
N1-206	Elevator	CC01	-	-	-	
N1-207	Stairs	CC01	-	N-PT05	OTS	
Level 3						
N1-301	Video Deck	CC02	RB01	N-PT01	OTS	STEEL DECK TO BE PAINTED N-PT03, STRUCTURE TO BE PAINTED N-PT02
N1-306	Elevator	-	-	-	OTS	
N1-307	Stair	CC01	-	N-PT05	OTS	

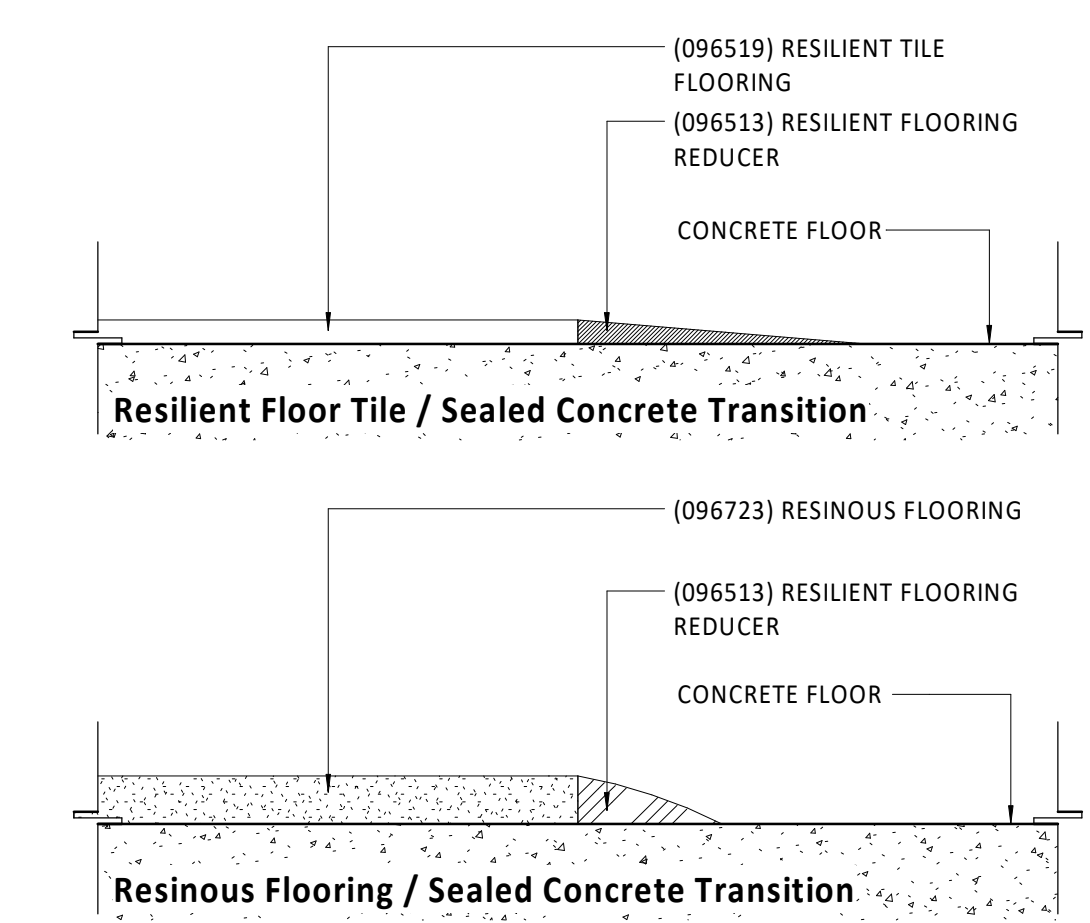

Flooring Transitions A3
12" = 1'-0"

UNLESS A PROFESSIONAL SEAL WITH SIGNATURE AND DATE IS AFFIXED, THIS DOCUMENT IS PRELIMINARY AND IS NOT INTENDED FOR CONSTRUCTION, RECORDING PURPOSES OR IMPLEMENTATION.



Architectural Corporation
Missouri License No. 2018022991
Jay Darren Browning Date: 09/28/2020
Architect License No. A-2009027279

REVISIONS

Number	DESCRIPTION	DATE
--------	-------------	------

RELEASE FOR CONSTRUCTION
AS NOTED ON PLANS REVIEW
DEVELOPMENT SERVICES
LEE'S SUMMIT, MISSOURI
12/28/2020

PROJECT NO: 0119-0101
DATE: September 28, 2020

Finish Legend & Details

N-AF001

BID SET

PLUMBING SYMBOLS

THIS IS A MASTER LEGEND AND NOT ALL SYMBOLS OR ABBREVIATIONS ARE USED. V2.02

STANDARD MOUNTING HEIGHTS	PIPING SYMBOLS	PIPING LINETYPES
CLINIC SERVICE SINKS (RIM) 30"	OXYGEN OUTLET	—CW— DOMESTIC COLD WATER (CW)
HOSE BIBB (CENTERLINE) 36"	NITROUS OXIDE OUTLET	—SCW— SOFTENED COLD WATER (SCW)
ICE MAKER OUTLET BOX (CENTER OF BOX) 24"	MEDICAL AIR OUTLET	—HW— DOMESTIC HOT WATER (HW)
JANITOR'S SINK FAUCET FITTINGS (CENTERLINE) 42"	NITROGEN OUTLET	—HWR— DOMESTIC HOT WATER RECIRC. (HWR)
LAVATORY OR SINK 42"	MEDICAL VACUUM INLET	—140"— DOMESTIC HOT WATER (140")
STANDARD HEIGHT (RIM) 31"	FLOOR SINK (FS), SIZE & TYPE	—T— TRAP PRIMER LINE (T)
ADA ACCESSIBLE (RIM) 34"	FLOOR DRAIN (FD), SIZE & TYPE	—S— SOIL PIPING - ABOVE FLOOR (S)
CHILD HEIGHT (RIM) 24"	ROOF DRAIN (RD), SIZE & TYPE	—S— SOIL PIPING - BELOW FLOOR (S)
NON FREEZE WALL HYDRANT (AFG TO CENTERLINE) 18"	BALL VALVE	—W— WASTE PIPING - ABOVE FLOOR (W)
SHOWER HEAD 78"	CONTROL VALVE	—WF— WASTE PIPING - BELOW FLOOR (WF)
MEN (CENTERLINE) 72"	SHUTOFF VALVE	—GW— GREASE WASTE - ABOVE FLOOR (GW)
WOMEN (CENTERLINE) 48"	CHECK VALVE	—GW— GREASE WASTE - BELOW FLOOR (GW)
SHOWER VALVE 48"	BALANCING VALVE WITH PRESSURE PORTS	—CGVV— COMBINATION GREASE WASTE AND VENT (CGVV)
STANDARD HEIGHT - MEN (CENTERLINE) 48"	WATER METER	—CWV— COMBINATION WASTE AND VENT (CWV)
STANDARD HEIGHT - WOMEN (CENTERLINE) 42"	STRAINER	—ST— STORM DRAIN - ABOVE FLOOR (ST)
ADA ACCESSIBLE (CENTERLINE) 38" TO 48"	STRAINER WITH BLOWOFF	—ST— STORM DRAIN - BELOW FLOOR (ST)
SURGEON'S SCRUB-UP SINK (FRONT RIM) 35"	RELIEF/SAFETY VALVE	—OST— OVERFLOW STORM DRAIN - ABOVE FLOOR (OST)
TUB VALVE 32"	SOLENOID VALVE	—VBG— VENT BELOW GRADE (VBG)
STANDARD HEIGHT (CENTERLINE) 32"	PRESSURE REDUCING VALVE	—VBF— VENT BELOW FLOOR (VBF)
ADA ACCESSIBLE CENTER BETWEEN GRAB BAR AND TUB RIM 10"	GAS PRESSURE REGULATOR	—ID— INDIRECT DRAIN (ID)
URNAL 24"	THERMOSTATIC MIXING VALVE	—CDH— CONDENSATE DRAIN - HIGH EFFICIENCY RTU (CDH)
STANDARD HEIGHT (RIM) 17"	PIPE ANCHOR	—CD— CONDENSATE DRAIN (CD)
CHILD HEIGHT (RIM) 14"	EXPANSION JOINT	—ACD— AUXILIARY CONDENSATE DRAIN (ACD)
WASHING MACHINE OUTLET BOX (RIM) 42"	BACKFLOW PREVENTER	—SPD— SUMP OR SEWAGE PUMP DISCHARGE (SPD)
WATER CLOSET 15"	PRESSURE GAUGE	—G— NATURAL GAS (G)
STANDARD HEIGHT (RIM) 17" TO 19"	THERMOMETER	—G— NATURAL GAS ON ROOF (G)
ADA ACCESSIBLE (TOP OF SEAT) 10"	UNION	—MPG— MEDIUM PRESSURE NATURAL GAS (MPG)
CHILD HEIGHT (RIM) 19"	FLANGE CONNECTION	—MPG— MEDIUM PRESSURE NATURAL GAS ON ROOF (MPG)
WATER COOLER OR DRINKING FOUNTAIN 41"	HOSE BIBB (HB)	—NPW— NON-POTABLE WATER (NPW)
STANDARD HEIGHT (SPOUT) 36"	NON-FREEZING WALL HYDRANT (NW)	—LPG— LIQUEFIED PETROLEUM GAS (LPG)
ADA ACCESSIBLE (SPOUT) 30"	MANUAL / AUTOMATIC AIR VENT OR VACUUM RELIEF VALVE	—WS— WATER SERVICE (WS)
	PRESSURE / VACUUM SWITCH	—FP— FIRE PROTECTION (FP)
	CLEANOUT	—PD— CONDENSATE PUMP DISCHARGE (PD)
	CAP	—V— VENT PIPING (V)
	WALL CLEANOUT (WCO)	—AW— ACID WASTE - ABOVE FLOOR (AW)
	FLOOR CLEANOUT (FCO)	—AW— ACID WASTE - BELOW FLOOR (AW)
	EXTERIOR CLEANOUT (ECO)	—AV— ACID VENT (AV)
	ELBOW UP	—GWS— GRAY WATER (GWS)
	ELBOW DOWN	—CA— COMPRESSED AIR (CA)
	TEE UP	—MA— MEDICAL AIR (MA)
	TEE DOWN	—MV— MEDICAL VACUUM (VE)
	ELBOW UP WITH SHUT-OFF VALVE (SOV)	—HE— HELIUM (HE)
	ELBOW DOWN WITH SHUT-OFF VALVE (SOV)	—IA— INSTRUMENT AIR (IA)
	TEE UP WITH SHUT-OFF VALVE (SOV)	—IV— INSTRUMENT VACUUM (IV)
	TEE DOWN WITH SHUT OFF VALVE (SOV)	—N2— NITROGEN (N2)
	"A" WATER HAMMER ARRESTER (WHA) WITH PDI SIZES. (A, B, C, D, & E)	—N2O— NITROUS OXIDE (N2O)
	RECIRCULATION PUMP	—O2— OXYGEN (O2)
	P-TRAP	—EV— EVAC/WAGD (EV)
	GAS COCK	—CO2— CARBON DIOXIDE (CO2)
	TRAP PRIMER	—AI— MEDICAL AIR INTAKE (AI)
	TRAP PRIMER WITH DISTRIBUTION UNIT	—VE— MEDICAL VACUUM EXHAUST (VE)
		—DA— DENTAL AIR (DA)
		—DV— DENTAL VACUUM (DV)
		—FW1— FILTERED WATER (FW1)
		—FW2— FILTERED WATER W/ SCALE INHIBITOR (FW2)
		—DA— REVERSE OSMOSIS (RO)
		—ROR— REVERSE OSMOSIS REMINERALIZATION (ROR)

LINETYPE LEGEND	
EXISTING	NEW
DEMOLISH	FUTURE

ABBREVIATIONS	
ADA AMERICANS WITH DISABILITIES ACT	MIN MINIMUM
AFF ABOVE FINISHED FLOOR	N/C NORMALLY CLOSED
AFG ABOVE FINISHED GRADE	N/O NORMALLY OPEN
AHU AIR HANDLING UNIT	NC NOT IN CONTRACT
AP ACCESS PANEL	ORD OVERFLOW ROOF DRAIN
BAS BUILDING AUTOMATION SYSTEM	PDI PLUMBING DRAINAGE INSTITUTE
BFF BELOW FINISHED FLOOR	PHØ PHASE
BFG BELOW FINISHED GRADE	PRV PRESSURE REDUCING VALVE
BOP BOTTOM OF PIPE	PVC POLYVINYL CHLORIDE
BOS BOTTOM OF STRUCTURE	PCP REINFORCED CONCRETE
BTU BRITISH THERMAL UNIT	RD ROOF DRAIN
CP CONDENSATE PUMP	RPM PIPE REVOLUTIONS PER MINUTE
CPVC CHLORINATED POLYVINYL CHLORIDE	RTU ROOFTOP UNIT
CU COPPER	SF SQUARE FEET
DI DUCTILE IRON	SP SUMP
DN DOWN	SS STAINLESS STEEL
DFU DRAINAGE FIXTURE UNIT	SS SANITARY SEWER, SOIL STACK
DS DOWNSPOUT	TDH TOTAL DYNAMIC HEAD
(E) EXISTING	TFA TO FLOOR ABOVE
EMS ENERGY MANAGEMENT SYSTEM	TFB TO FLOOR BELOW
ETR EXISTING TO REMAIN	TYP TYPICAL
EWC ELECTRIC WATER COOLER	UL UNDERWRITERS LABORATORIES, INC. UNLESS NOTED OTHERWISE
FD FLOOR DRAIN	UPS UNINTERRUPTIBLE POWER SUPPLY
FFA FROM FLOOR ABOVE	VCP VITRIFIED CLAY PIPE
FFB FROM FLOOR BELOW	VFD VARIABLE FREQUENCY DRIVE
FF FINISHED FLOOR	VS VENT STACK
FLA FLOW LINE	VTR VENT THROUGH ROOF WITH
FLR FLOOR	W/O WITHOUT
GPM GALLONS PER MINUTE	WC WATER COLUMN
HD HEAD, HUB DRAIN	WS WASTE STACK
HZ HERTZ	WSFU WATER SUPPLY FIXTURE UNIT
IE INVERT ELEVATION	WVS WASTE VENT STACK
IN WC INCHES OF WATER COLUMN	
JB JUNCTION BOX	
J-BOX JUNCTION BOX	
KW KILOWATT	
MAU MAKE-UP AIR UNIT	
MAX MAXIMUM	
MBH 1000 BTU PER HOUR	
MH MANHOLE	

GENERAL NOTES:

1. PROVIDE A CONSTRUCTION RECORD SET OF 'AS-BUILT' DOCUMENTS TO THE ARCHITECT REFLECTING ANY VARIANCES OF INSTALLED PIPING LOCATIONS OR EQUIPMENT CONTRARY TO THE CONSTRUCTION DOCUMENTS. REFER TO SPECIFICATIONS.
2. DRAWINGS ARE DIAGRAMMATIC ONLY AND REPRESENT THE GENERAL SCOPE OF THE WORK. REVIEW THE GENERAL NOTES, SPECIFICATIONS AND PLANS FOR ADDITIONAL REQUIREMENTS THAT MAY NOT BE SPECIFICALLY CALLED OUT IN THIS PORTION OF THE CONSTRUCTION DOCUMENTS. NOTIFY THE ARCHITECT OF ANY CONFLICTS OR DISCREPANCIES PRIOR TO SUBMITTING BID.
3. PROVIDE TO THE ARCHITECT A COPY OF INSPECTION REPORTS AND APPROVAL CERTIFICATES FROM LOCAL AND STATE INSPECTIONS. REFER TO SPECIFICATIONS.
4. INSTALLATION SHALL COMPLY WITH LEGALLY CONSTITUTED CODES AND THE REQUIREMENTS OF AUTHORITIES HAVING JURISDICTION AND ALSO MEET ALL REQUIREMENTS OF THE LANDLORD. OBTAIN A COPY OF THE LANDLORD'S REQUIREMENTS AND REVIEW PRIOR TO SUBMITTING BID.
5. PLANS AND SPECIFICATIONS GOVERN WHERE THEY EXCEED CODE REQUIREMENTS.
6. VERIFY LOCATION AND DEPTH OF UTILITIES AT POINTS OF CONNECTION BEFORE START OF PIPING INSTALLATION.
7. REFER TO ARCHITECTURAL PLANS FOR EXACT LOCATION AND MOUNTING HEIGHTS OF PLUMBING FIXTURES.
8. DO NOT SCALE FLOOR PLANS FOR EXACT HORIZONTAL LOCATION OF PIPE ROUTING.
9. INSTALL CONCEALED PIPING TIGHT TO THE STRUCTURE AND AS HIGH AS POSSIBLE.
10. VALVES SHALL BE LINE SIZE UNLESS OTHERWISE NOTED.
11. INSTALL EXPOSED PIPING, WHERE NECESSARY, IN FINISHED AREAS TIGHT TO THE STRUCTURE WALL OR CEILING AND AS HIGH AS POSSIBLE. INSTALL PIPING PARALLEL AND / OR PERPENDICULAR TO WALLS.
12. INSTALL VALVES AND APPURTENANCES A MAXIMUM OF 24" ABOVE CEILING IN ACCESSIBLE LOCATION WITHIN 24" OF ACCESS DOORS OR ACCESSIBLE CEILING TILES. PROVIDE PIPE AND FITTINGS TO INSTALL VALVES AND APPURTENANCES AT REQUIRED HEIGHT AND WITHIN 24" OF ACCESS DOORS OR ACCESSIBLE CEILING TILES.
13. INSTALL NO PLASTIC PIPE OF ANY KIND ABOVE SLAB INSIDE OR UNDER THE BUILDING. INSTALL NO PLASTIC PIPE IN THE CEILING RETURN AIR PLENUM.
14. COORDINATE ALL WORK WITH OTHER TRADES AND CONTRACTORS.
15. COORDINATE PIPING INSTALLATION WITH STRUCTURAL GRADE BEAMS, FOOTINGS, COLUMN PIERS, ETC. SLEEVE PIPING THROUGH GRADE BEAMS, FOOTINGS, ETC. WHERE REQUIRED AND AS NOTED ON PLANS. COORDINATE SLEEVE INSTALLATIONS WITH THE ARCHITECT, STRUCTURAL ENGINEER, STRUCTURAL CONTRACTOR AND GENERAL CONTRACTOR BEFORE CONCRETE IS INSTALLED.
16. CLEAN FAUCET AERATORS AND PIPE STRAINERS PRIOR TO TURNING BUILDING OVER TO THE OWNER.
17. PROVIDE TRAP PRIMERS WHERE REQUIRED BY LOCAL AUTHORITIES.
18. COORDINATE PIPE ROUTING AWAY FROM ELECTRICAL PANELS. DO NOT INSTALL PIPING OVER ELECTRICAL PANELS.
19. PAINT ALL EXPOSED GAS AND WATER PIPING USING RUST INHIBITOR PAINT. PAINT AND COLOR SHALL BE COORDINATED WITH THE ARCHITECT AND / OR OWNER.
20. COORDINATE ALL ROOF PENETRATIONS WITH OTHER TRADES. MAINTAIN 10" MINIMUM CLEARANCE FROM ALL AIR INTAKES. MAINTAIN 2" CLEARANCE FROM ALL OTHER EQUIPMENT.
21. INSULATE PIPING ROUTED IN EXTERIOR BUILDING WALLS WITH MINIMUM 2" BATT INSULATION TO PREVENT FREEZING.
22. PROVIDE "HEAVY-DUTY" NO-HUB COUPLINGS ON SANITARY PIPING 3" AND LARGER. SEE DIVISION 22 SPECIFICATION SECTION 'SANITARY DRAINAGE AND VENT AND PIPING SPECIALTIES' FOR MORE INFORMATION.
23. PROVIDE TRANSITION ADAPTER COUPLINGS FOR CONNECTION OF PVC DWV TO CAST IRON SANITARY, WASTE AND VENT PIPE AT SLAB ON GRADE. SEE DIVISION 22 SPECIFICATION SECTION 'SANITARY DRAINAGE AND VENT PIPING AND SPECIALTIES' FOR MORE INFORMATION.
24. PROVIDE TRANSITION ADAPTER COUPLINGS FOR CONNECTION OF PVC DWV TO CAST IRON STORM PIPE AT SLAB ON GRADE. SEE DIVISION 22 SPECIFICATION SECTION 'STORM DRAINAGE PIPING AND SPECIALTIES' FOR MORE INFORMATION.
25. FLOW CONTROL VALVES SHALL BE SIZE 1/2" AND SET AT 0.5 GPM UNLESS NOTED OTHERWISE.
26. WATER HAMMER ARRESTORS SHALL BE SIZE 'A' UNLESS NOTED OTHERWISE.
27. PROVIDE VERTICAL LEFT SPRING LOADED CHECK VALVES IN HOT AND COLD WATER SUPPLIES FOR MOP SINK FAUCETS DOWNSTREAM OF SHUTOFF VALVES.
28. PROVIDE WALL PIPES AT PIPING PENETRATIONS OF ELEVATED WATERPROOF FLOOR SLABS. REFER TO SPECIFICATIONS.
29. VERIFY EXISTING EQUIPMENT, INCLUDING ACCESSORIES, IS NOT DAMAGED AND IS IN GOOD WORKING ORDER. REPORT ANY DEFICIENCIES TO THE ARCHITECT.
30. PROVIDE SIZE AND LENGTH OF HOT WATER FIXTURE SUPPLY PIPE FROM CIRCULATED HOT WATER BRANCH OR MAIN TO TERMINATION OF HOT WATER FIXTURE SUPPLY PIPE AT EACH FIXTURE PER 2015 INTERNATIONAL ENERGY CONSERVATION CODE, TABLE C404.3.1. FOR 1/2" HOT WATER FIXTURE SUPPLY PIPE SIZE TO INDIVIDUAL LAVATORIES. PROVIDE MAXIMUM LENGTH OF TWO FEET. FOR 3/4" HOT WATER FIXTURE SUPPLY PIPE SIZE TO INDIVIDUAL SINKS. PROVIDE MAXIMUM LENGTH OF 43 FEET. FOR 3/4" HOT WATER FIXTURE SUPPLY PIPE SIZE TO INDIVIDUAL SINKS, PROVIDE MAXIMUM LENGTH OF 21 FEET.

GENERAL DEMOLITION NOTES:

1. PRIOR TO SUBMITTING BID, VISIT THE JOB SITE AND BECOME FULLY ACCQUAINTED WITH THE EXISTING CONDITIONS OF THE PROJECT. REVIEW THE GENERAL NOTES, SPECIFICATIONS AND OTHER DRAWINGS FOR ADDITIONAL REQUIREMENTS WHICH MAY NOT BE SPECIFICALLY CALLED OUT IN THIS PORTION OF THE CONSTRUCTION DOCUMENTS. NOTIFY ARCHITECT, ENGINEER AND/OR OWNER OF CONFLICTS OR DISCREPANCIES PRIOR TO SUBMISSION OF BID.
2. EXISTING CONDITIONS WERE TAKEN FROM ORIGINAL DRAWINGS AND SITE VISITS AND MAY NOT REFLECT EXACT 'AS-BUILT' CONDITIONS. FIELD VERIFY EXISTING CONDITIONS PRIOR TO SUBMITTING FINAL BIDS. COORDINATE NEW WORK AND DEMOLITION WITH OTHER DISCIPLINES AND EXISTING CONDITIONS PRIOR TO CONSTRUCTION.
3. OWNER RETAINS RIGHTS OF SALVAGE FOR EQUIPMENT AND FIXTURES TO BE REMOVED. COORDINATE WITH THE OWNER THE EQUIPMENT AND FIXTURES TO BE SALVAGED AND THE LOCATION FOR STORAGE. AVOID DAMAGE TO EQUIPMENT, FIXTURES AND DEVICES DURING DEMOLITION WORK AND DURING TRANSPORT TO OWNER'S DESIGNATED STORAGE LOCATION.
4. REMOVE ITEMS SHOWN HEAVY LINED AND/OR CROSSHATCHED AND/OR NOTED TO BE REMOVED.
5. AVOID DAMAGING EXISTING SURFACES AND EQUIPMENT TO REMAIN FOR NEW INSTALLATION. REPAIR ANY DAMAGE CAUSED DURING WORK AT NO EXTRA COST TO THE OWNER.
6. SEAL ALL PENETRATIONS THROUGH FLOORS, WALLS, CEILING AND ROOFS WHERE PLUMBING COMPONENTS ARE REMOVED AND WHERE THE EXISTING PENETRATION IS NOT USED FOR THE NEW INSTALLATION. REPAIR SURFACES TO MATCH ADJACENT AREAS.
7. INSTALL PERMANENT CAPS WHERE PIPING IS REMOVED AND THE EXISTING TAPS ARE NOT USED FOR THE NEW INSTALLATION. INSTALL TEMPORARY CAPS WHERE PIPING IS REMOVED AND THE EXISTING TAPS WILL BE USED FOR THE NEW INSTALLATION TO PROTECT THE INTERIOR SURFACES UNTIL NEW PIPING IS INSTALLED.
8. REMOVE PIPE HANGERS, PIPE SUPPORTS AND EQUIPMENT SUPPORTS WHERE PIPING OR EQUIPMENT IS REMOVED AND THE EXISTING HANGERS AND SUPPORTS ARE NOT USED FOR THE NEW INSTALLATION.
9. VERIFY THAT EXISTING EQUIPMENT TO REMAIN IS OPERATING PROPERLY. NOTIFY THE ARCHITECT, ENGINEER AND/OR OWNER OF ANY DAMAGED AND/OR MALFUNCTIONING COMPONENTS.
10. WHERE SHUTDOWN OF EXISTING ACTIVE PIPING SYSTEMS IS REQUIRED DURING DEMOLITION PHASE OF WORK IN PREPARATION FOR NEW TIE-IN PHASE OF WORK, COORDINATE WITH THE OWNER AND MINIMIZE DOWNTIME. VERIFY EXISTING SYSTEMS, EQUIPMENT, AND COMPONENTS WILL BE PROVIDED WITH BACKUP SERVICE WHERE REQUIRED. NOTIFY OWNER A MINIMUM OF SEVEN (7) DAYS PRIOR TO INTERRUPTION OF SERVICE.



kansas city • lawrence • new orleans
phoenix • san francisco

© 2020 Gould Evans, Inc.

Lee's Summit R7 District Athletics Facilities

Lee's Summit North High School
901 NE Douglas Street
Lee's Summit, MO 64086

owner:
Lee's Summit R7 School District
301 NE Tudor Road
Lee's Summit, MO 64086

architect:
Gould Evans
4200 Pennsylvania Avenue
Kansas City, MO 64111
816.931.6555 voice
www.goulddevans.com

structural engineer:
Bob D. Campbell & Company, Inc.
4338 Bellevue Avenue
Kansas City, MO 64111
816.531.4144

civil engineer:
Kaw Valley Engineering
14700 West 124th Terrace
Lenexa, KS 66215
913.485.0318

mechanical/electrical engineer:
Henderson Engineers
8345 Lenexa Drive | Suite 300
Lenexa, KS 66214
816.742.5000

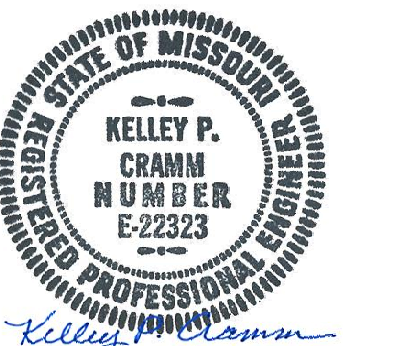

Sep 25 2020

REVISIONS

Number	DESCRIPTION	DATE

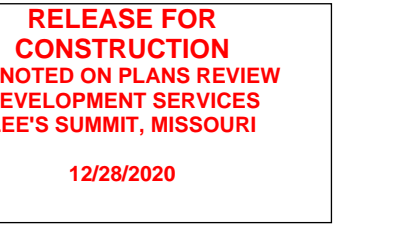

PROJECT NO: 0119-0101
DATE: September 28, 2020

PLUMBING LEGEND AND NOTES

N-P000

BID SET

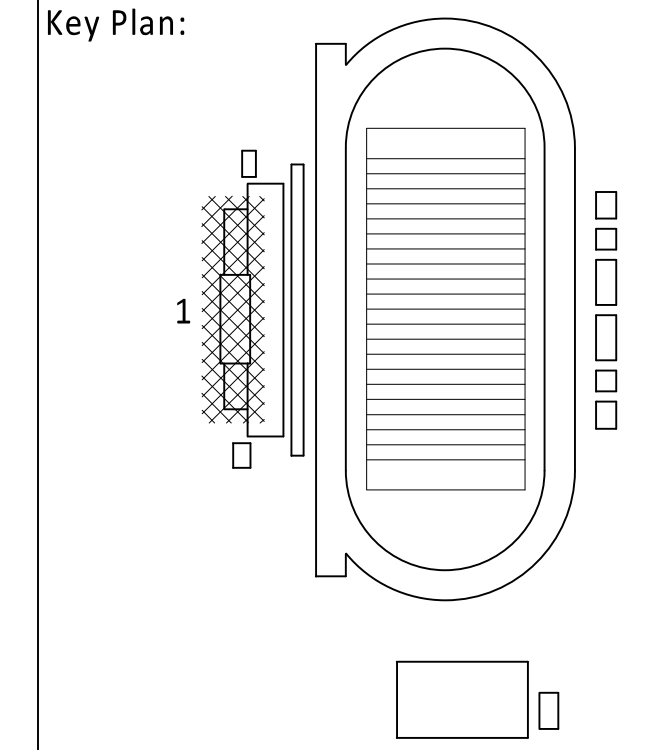

Lee's Summit R7 District
Athletics Facilities

Lee's Summit North High School
901 NE Douglas Street
Lee's Summit, MO 64086

owner:
Lee's Summit R7 School District
301 NE Tudor Road
Lee's Summit, MO 64086

architect:
Gould Evans
4200 Pennsylvania Avenue
Kansas City, MO 64111
816.931.6655 voice
www.gould-evans.com

structural engineer:
Bob D. Campbell & Company, Inc.
4338 Bellevue Avenue
Kansas City, MO 64111
816.531.4144

civil engineer:
Kaw Valley Engineering
14700 West 124th Terrace
Lenexa, KS 66215
913.485.0318

mechanical/electrical engineer:
Henderson Engineers
8345 Lenexa Drive | Suite 300
Lenexa, KS 66214
913.742.5000

- PLUMBING PLAN NOTES:**
- P2 REMOVE ALL PIPING SHOWN DASHED. PROVIDE TEMPORARY CAP ON PIPING TO BE RECONNECTED UNDER NEW WORK.
 - P6 ELEVATOR SUMP PUMP PIPING SHALL DISCHARGE TO GRADE.
 - P7 ROUTE EXISTING SANITARY PIPING TO EXTERIOR OF BUILDING. REFER TO CIVIL DRAWINGS FOR CONTINUATION.
 - P16 3/4" CONDENSATE DRAIN TFB.
 - P17 3/4" CONDENSATE DRAIN FFA AND TFB.
 - P18 3/4" CONDENSATE DRAIN FFA.
 - P19 3/4" CONDENSATE DRAIN SHALL DISCHARGE TO GRADE.

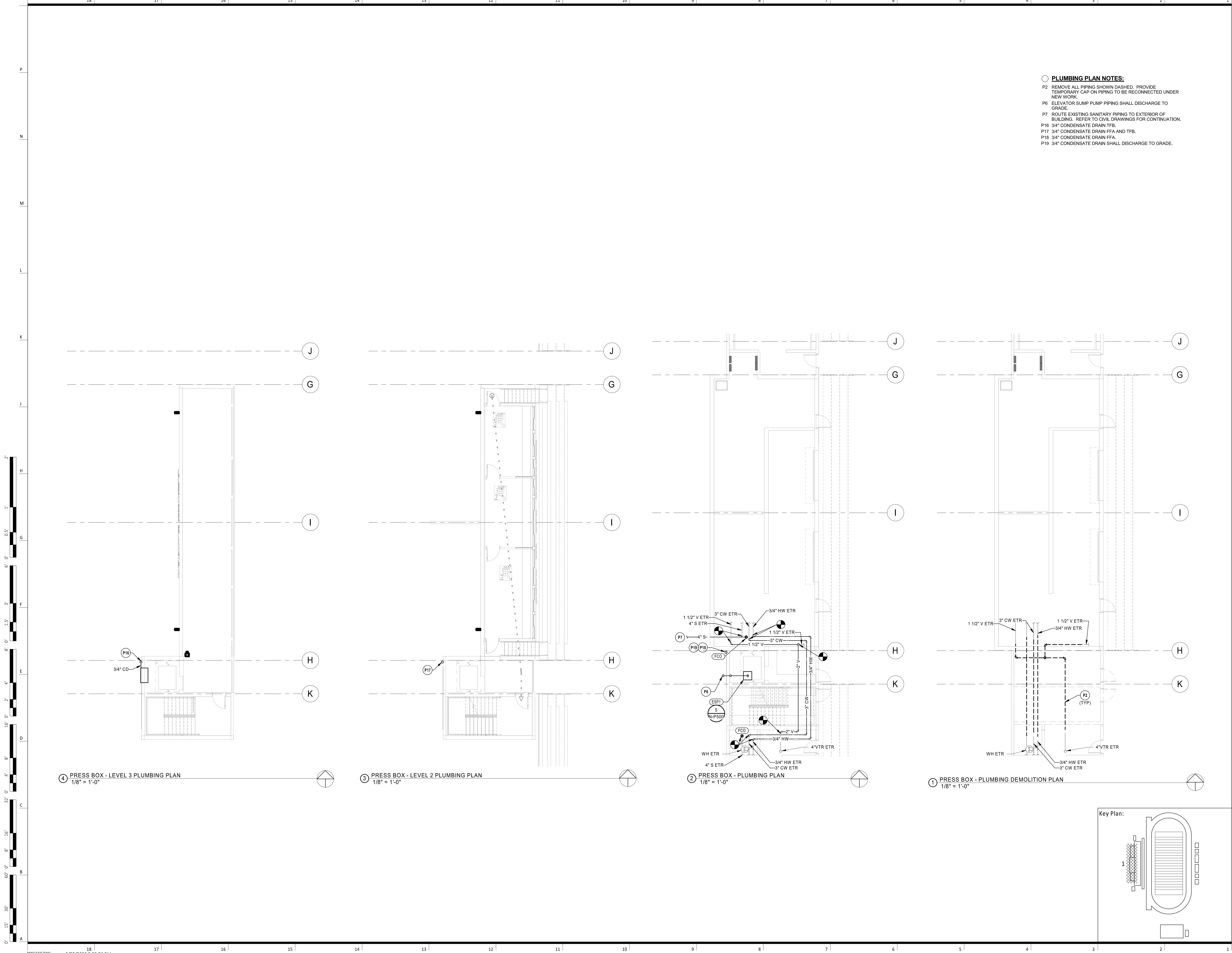

HENDERSON ENGINEERS
8345 LENEXA DRIVE, SUITE 300
LENEXA, KS 66214
TEL 913.742.5000 FAX 913.742.5001
WWW.HENDERSONENGINEERS.COM
205003134
MO. CORPORATE NO. E-556D
EXPIRES 12/31/2020



Sep 25 2020

REVISIONS		
Number	DESCRIPTION	DATE

RELEASE FOR CONSTRUCTION AS NOTED ON PLANS REVIEW DEVELOPMENT SERVICES LEE'S SUMMIT, MISSOURI
12/28/2020

PROJECT NO: 0119-0101
DATE: September 28, 2020

PRESS BOX - PLUMBING PLANS
N-P111
BID SET

Lee's Summit R7 District
Athletics Facilities

Lee's Summit North High School
901 NE Douglas Street
Lee's Summit, MO 64086

owner:
Lee's Summit R7 School District
301 NE Tudor Road
Lee's Summit, MO 64086

architect:
Gould Evans
4200 Pennsylvania Avenue
Kansas City, MO 64111
816.931.6555 voice
www.gouldevans.com

structural engineer:
Bob D. Campbell & Company, Inc.
4338 Bellevue Avenue
Kansas City, MO 64111
816.531.4144

civil engineer:
Kaw Valley Engineering
14700 West 124th Terrace
Lenexa, KS 66215
913.485.0318

mechanical/electrical engineer:
Henderson Engineers
8345 Lenexa Drive | Suite 300
Lenexa, KS 66214
913.742.5000

HENDERSON
ENGINEERS
8345 LENEXA DRIVE, SUITE 300
LENEXA, KS 66214
TEL 913.742.5000 FAX 913.742.5001
WWW.HENDERSONENGINEERS.COM
205003134
MO. CORPORATE NO. E-5560
EXPIRES 12/31/2020



Sep 25 2020

REVISIONS

Number	DESCRIPTION	DATE
P1		
P2		
P3		

RELEASE FOR
CONSTRUCTION
AS NOTED ON PLANS REVIEW
DEVELOPMENT SERVICES
LEE'S SUMMIT, MISSOURI
12/28/2020

PROJECT NO: 0119-0101
DATE: September 28, 2020

VISITOR RESTROOMS -
PLUMBING PLAN

N-P141

BID SET

PLUMBING PLAN NOTES:

- P1 DO NOT INSTALL PLUMBING PIPING OVER ELECTRICAL PANELS OR EQUIPMENT.
- P2 REMOVE ALL PIPING SHOWN DASHED. PROVIDE TEMPORARY CAP ON PIPING TO BE RECONNECTED UNDER NEW WORK.
- P3 REMOVE ALL PLUMBING FIXTURES LOCATED IN CONCESSION AREA, UNLESS NOTED OTHERWISE. REMOVE ALL PIPING BACK TO ACTIVE MAINS AND CAP.
- P4 REMOVE EXISTING LAVATORIES. REMOVE PIPING BACK TO BEHIND REMAINING SURFACE AND CAP.
- P5 EXISTING PIPING LOCATED IN CHASE TO REMAIN. DISCONNECT FROM COLD WATER MAIN AND CAP FOR RECONNECTION UNDER NEW WORK.
- P9 ROUTE NEW 1-1/4" COLD WATER DOWN IN WALL TO BELOW GRADE AND ROUTE TO NEW CONCESSION BUILDING.
- P10 1-1/4" COLD WATER UP FROM BELOW GRADE. TEE 1" COLD WATER HEADER IN CHASE. TEE 1/2" CONNECTION TO EACH FIXTURE. ROUTE 1" COLD WATER UP TO ABOVE CEILING.
- P11 ROUTE 2" COLD WATER DOWN IN WALL AND HEADER IN CHASE.
- P12 ROUTE 1" HOT WATER DOWN IN WALL AND HEADER IN CHASE.
- P13 CONNECT NEW WASHFOUNTAIN FAUCETS TO EXISTING HOT AND COLD WATER PIPING IN CHASE.
- P14 CONNECT EXISTING COLD WATER PIPING LOCATED IN CHASE TO NEW 2" COLD WATER MAIN.
- P15 CONNECT NEW 1-1/4" COLD WATER TO EXISTING 1-1/2" COLD WATER PIPING. VERIFY EXISTING PRESSURE AT CONNECTION POINT IS A MINIMUM OF 35 PSI.
- P20 EXISTING DOMESTIC WATER PIPING DOWN TO EXISTING WATER CLOSET TO REMAIN.
- P21 EXISTING DOMESTIC WATER PIPING DOWN TO EXISTING SHOWER TO REMAIN.
- P22 EXISTING DOMESTIC WATER PIPING DOWN TO EXISTING LAVATORY TO REMAIN.
- P23 EXISTING DOMESTIC WATER PIPING DOWN TO EXISTING URINAL TO REMAIN.

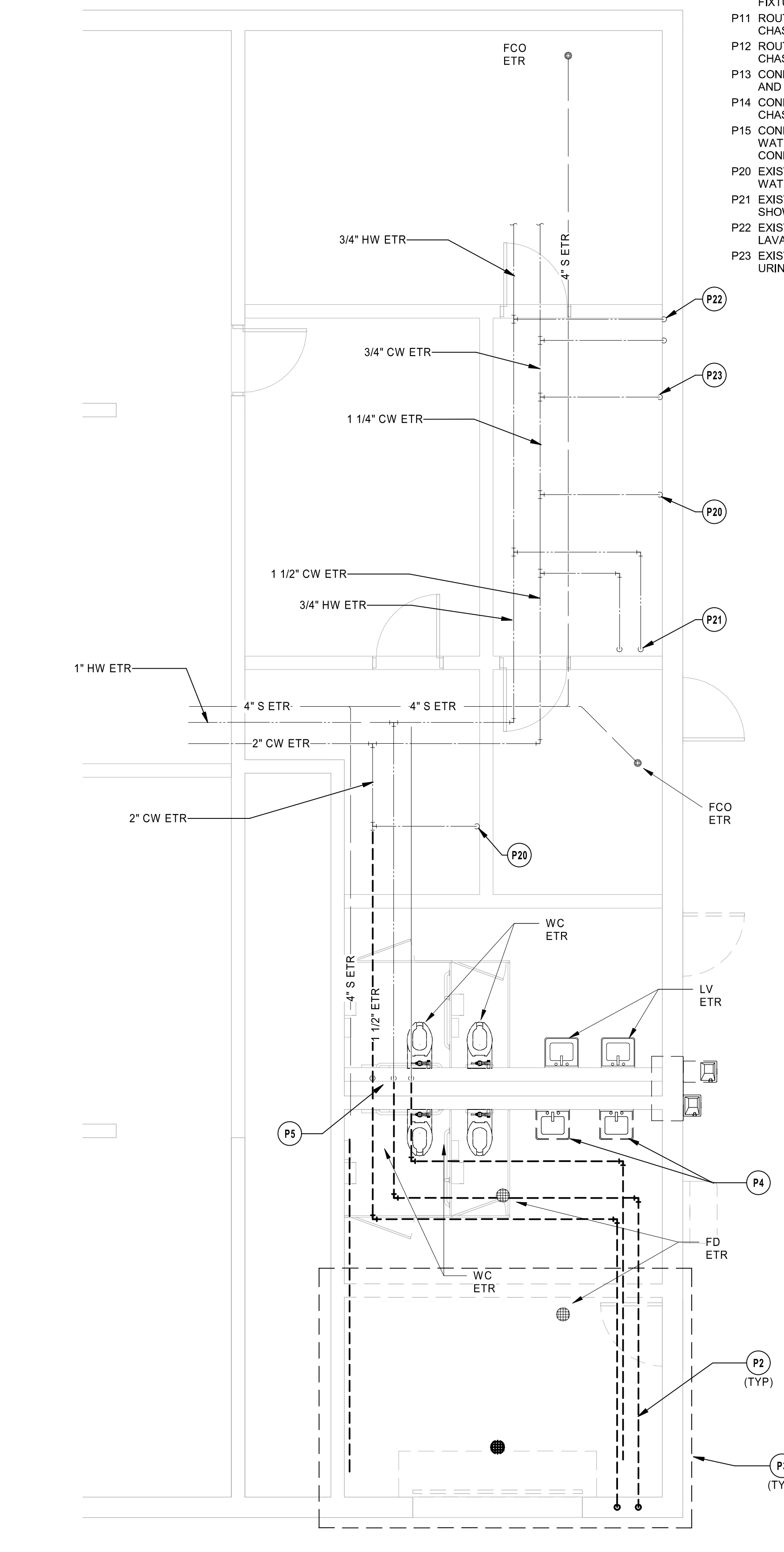
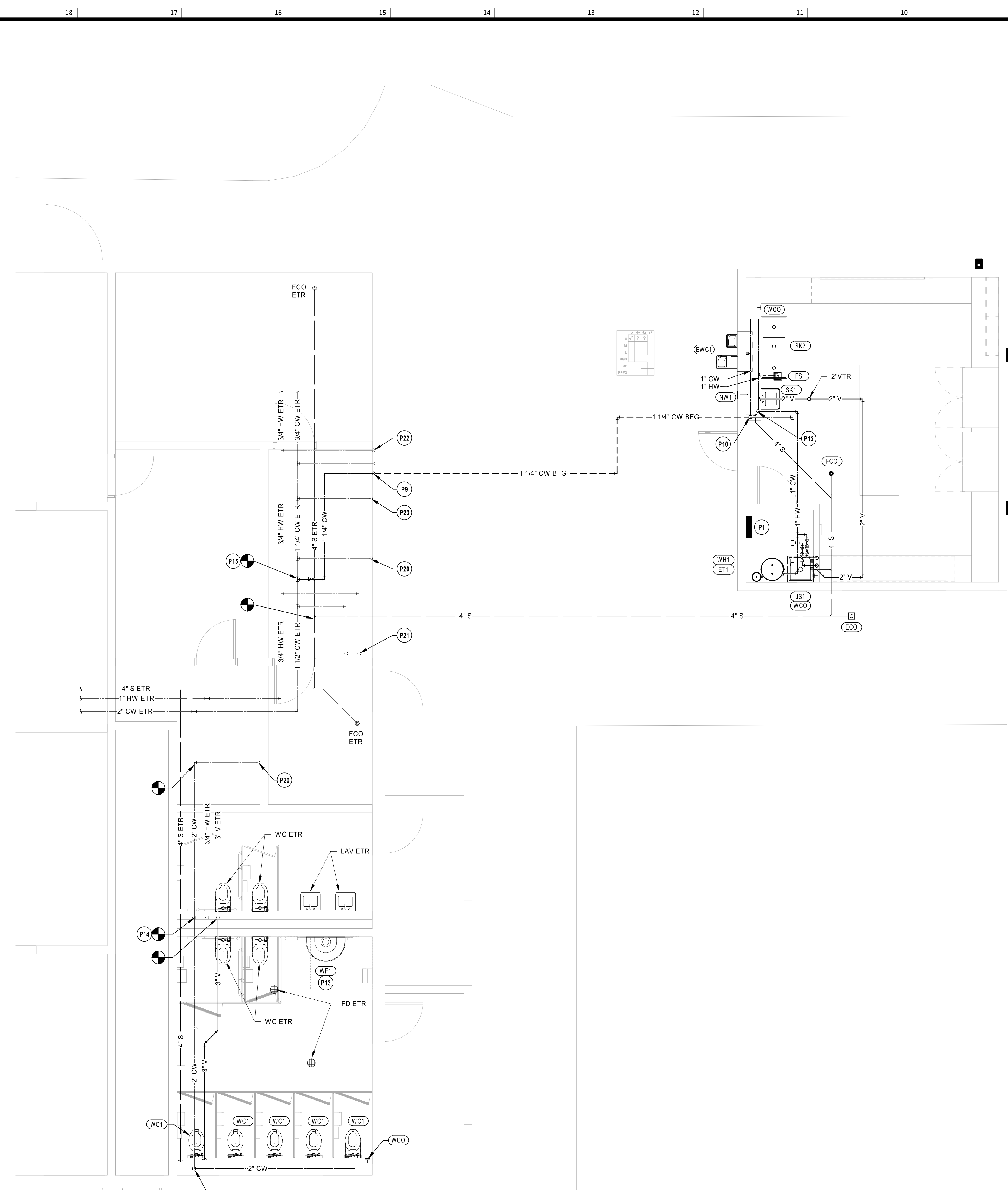

2 VISITOR RESTROOMS - PLUMBING PLAN
1/4" = 1'-0"

1 VISITOR RESTROOMS - PLUMBING DEMOLITION PLAN
1/4" = 1'-0"

Key Plan:

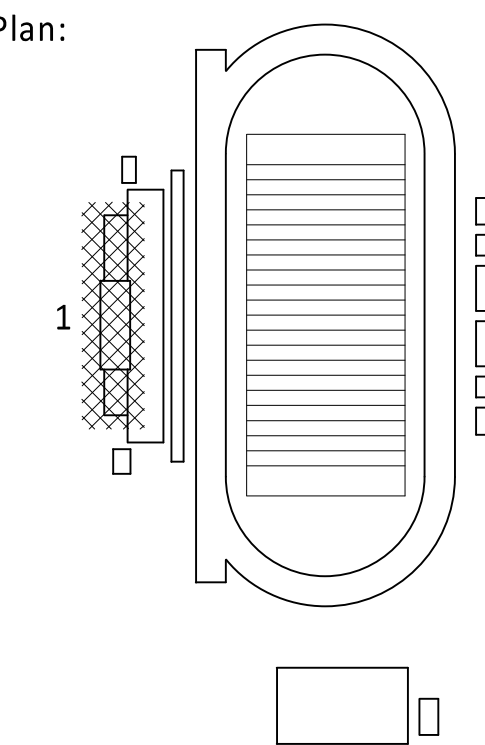

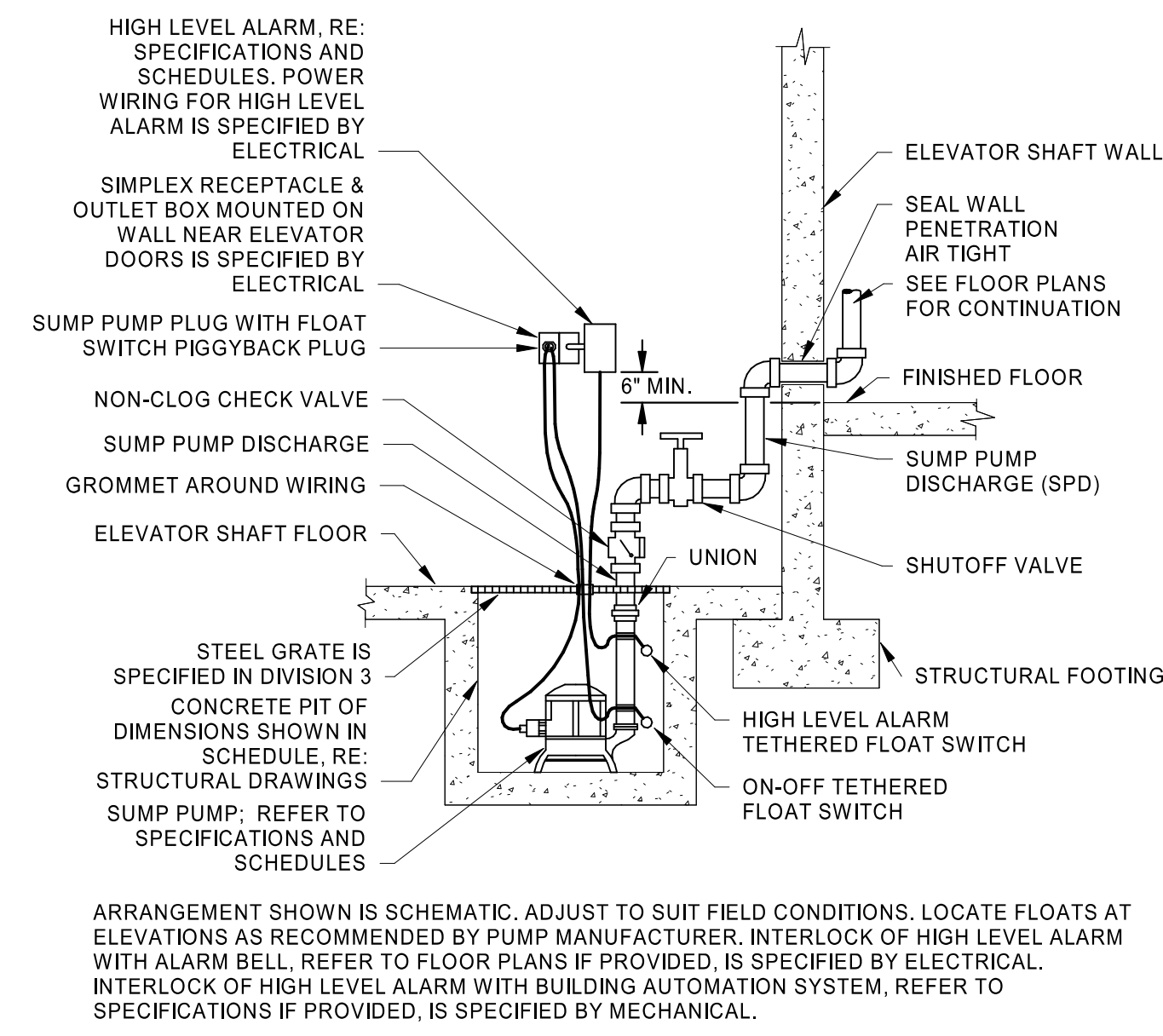

5 ELEVATOR SUMP PUMP
NTS

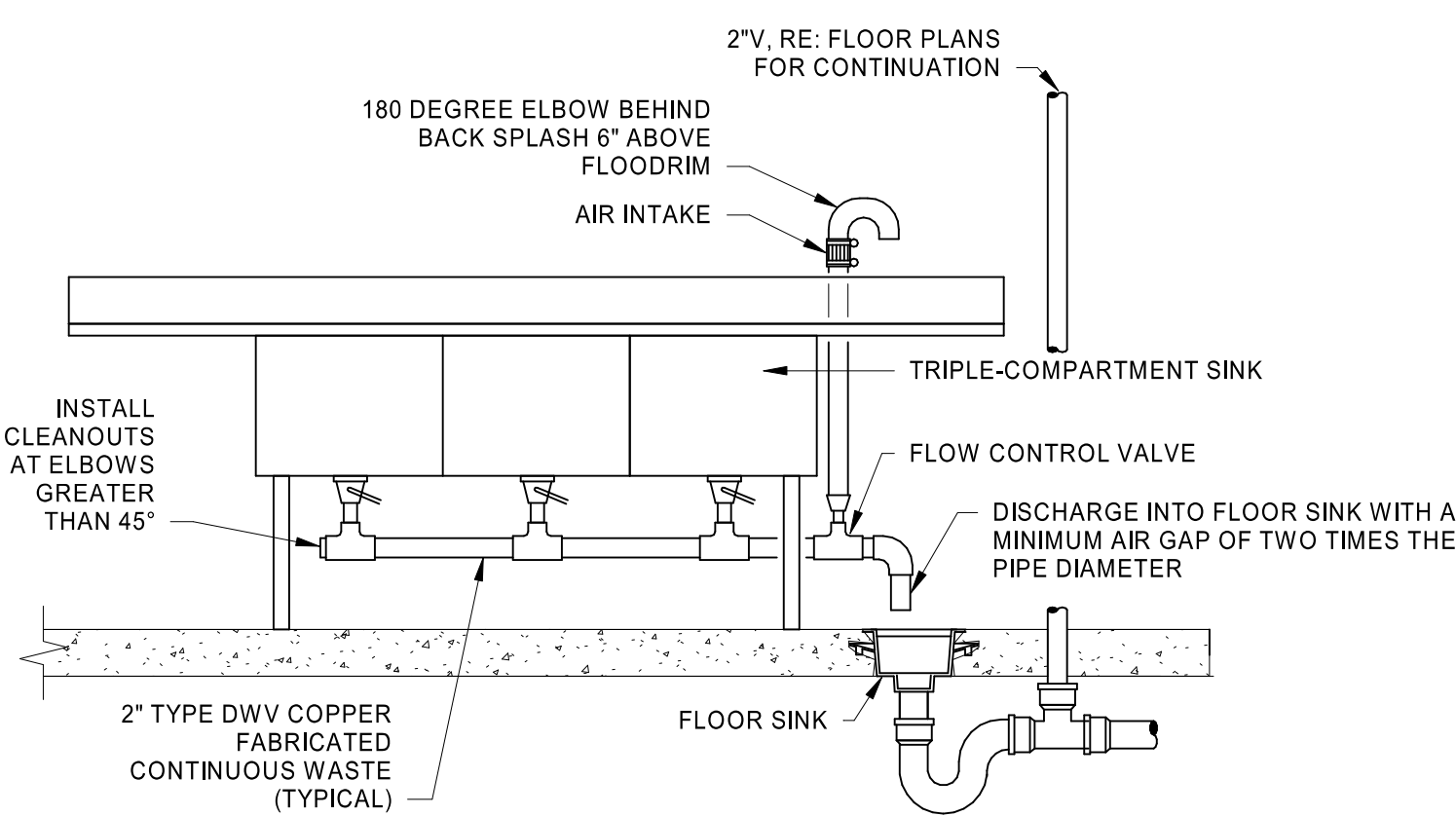

6 UTILITY SINK
NTS

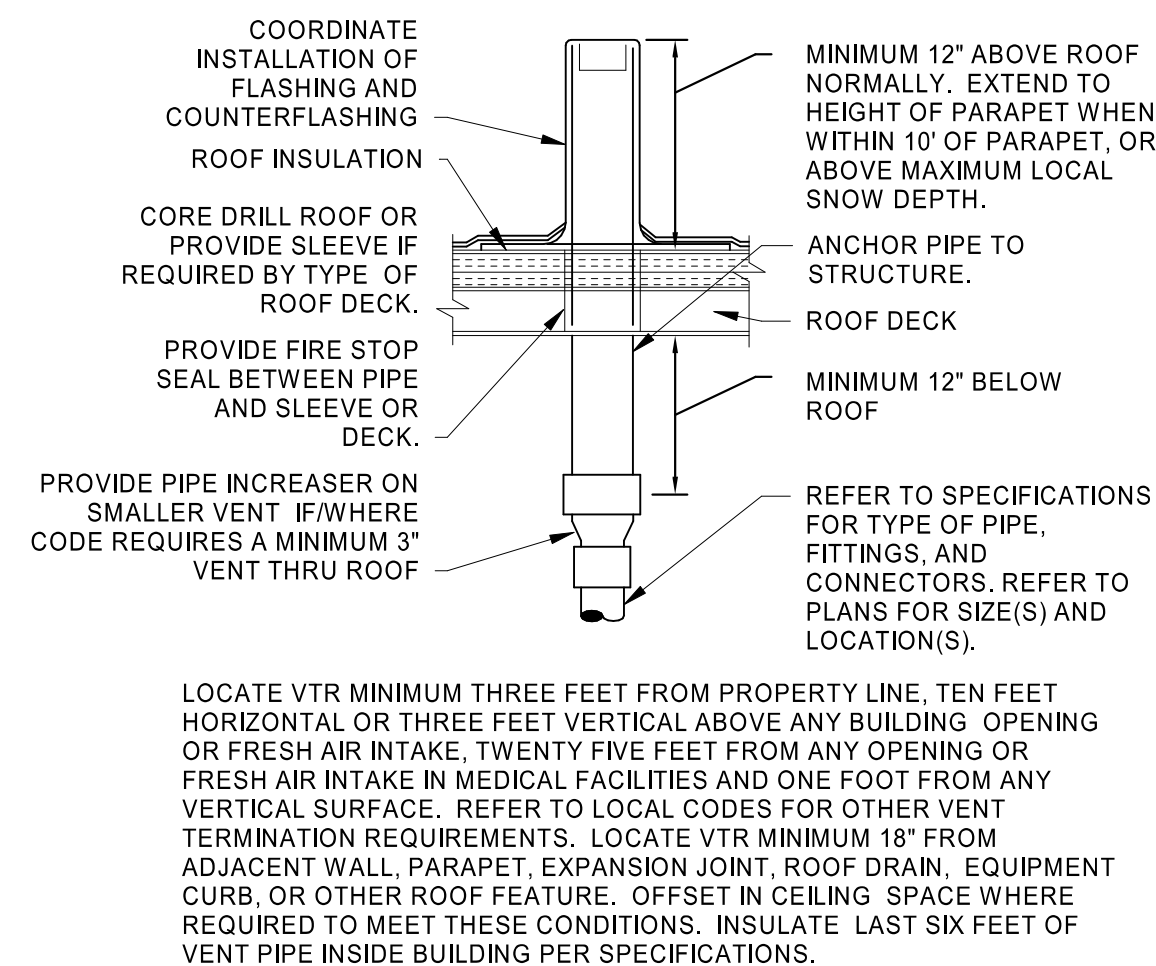

7 VENT THRU ROOF
NTS

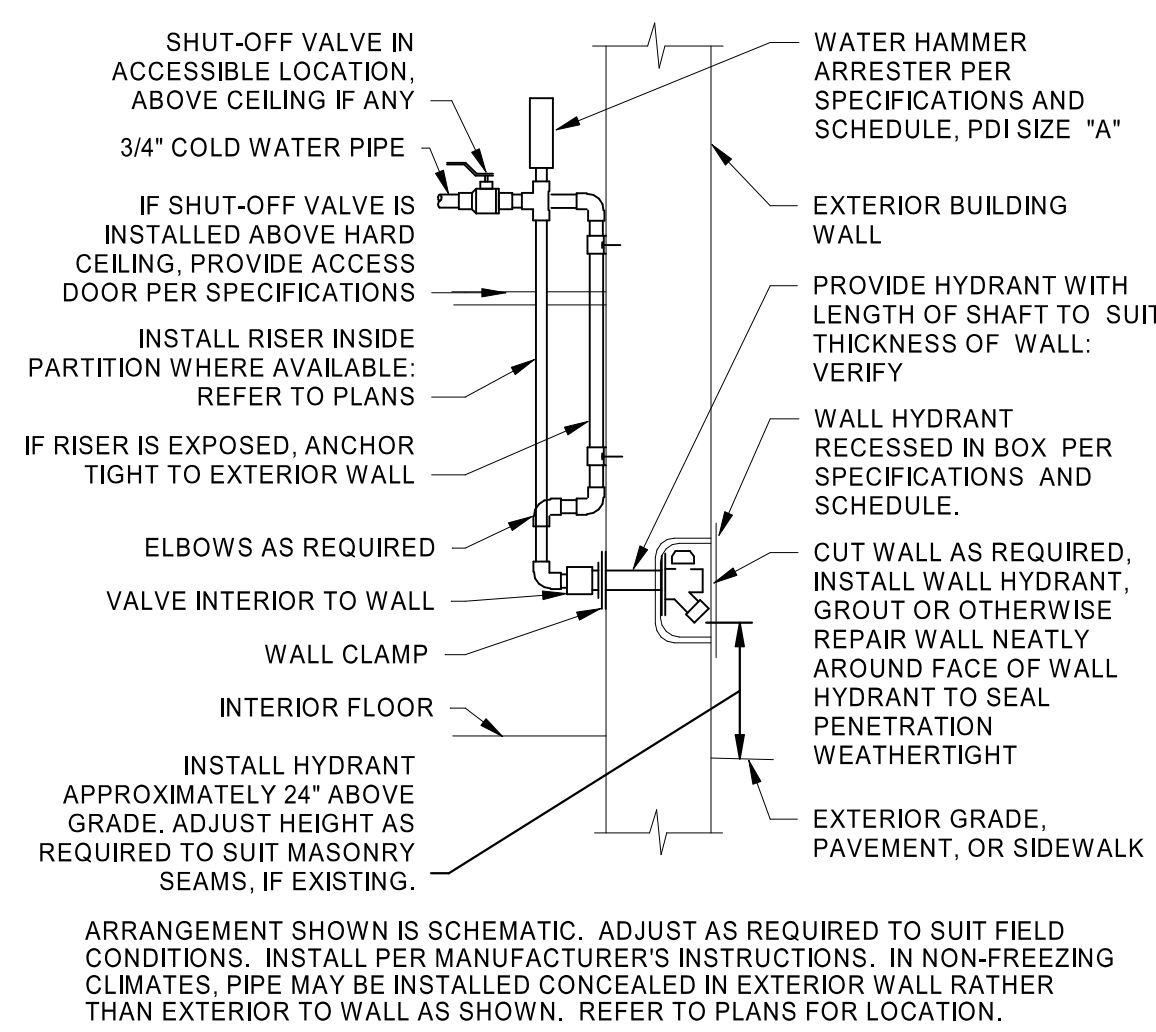

8 WALL HYDRANT INSTALLATION
NTS

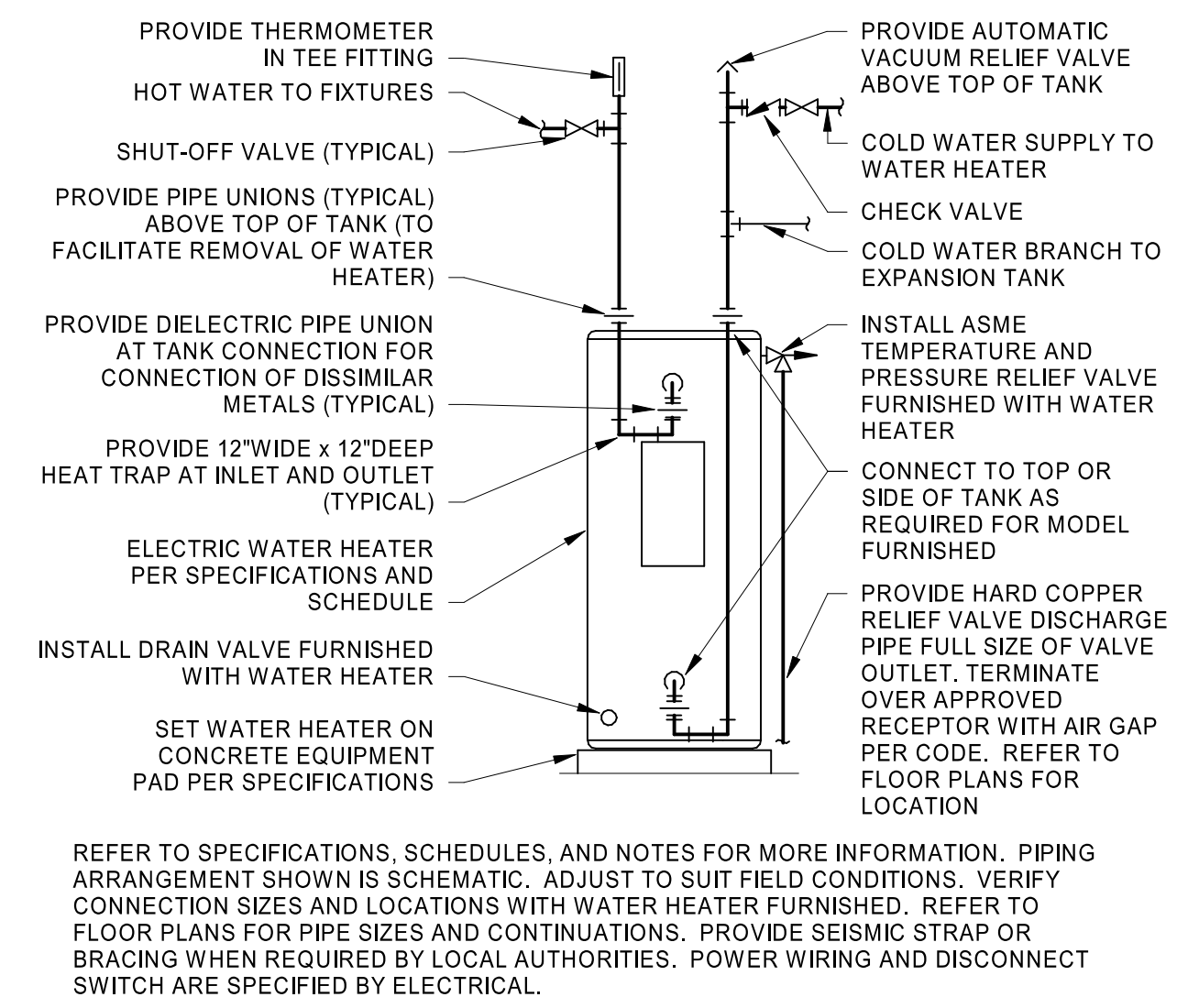

1 ELECTRIC WATER HEATER
NTS

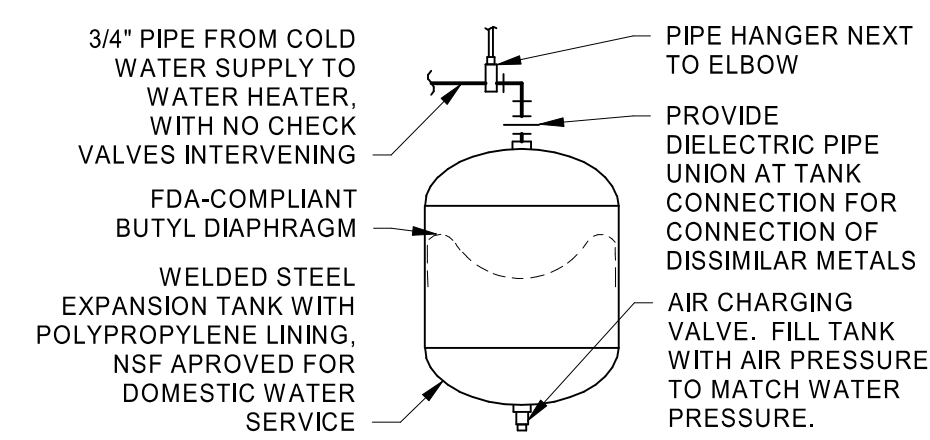

2 SMALL EXPANSION TANK
NTS

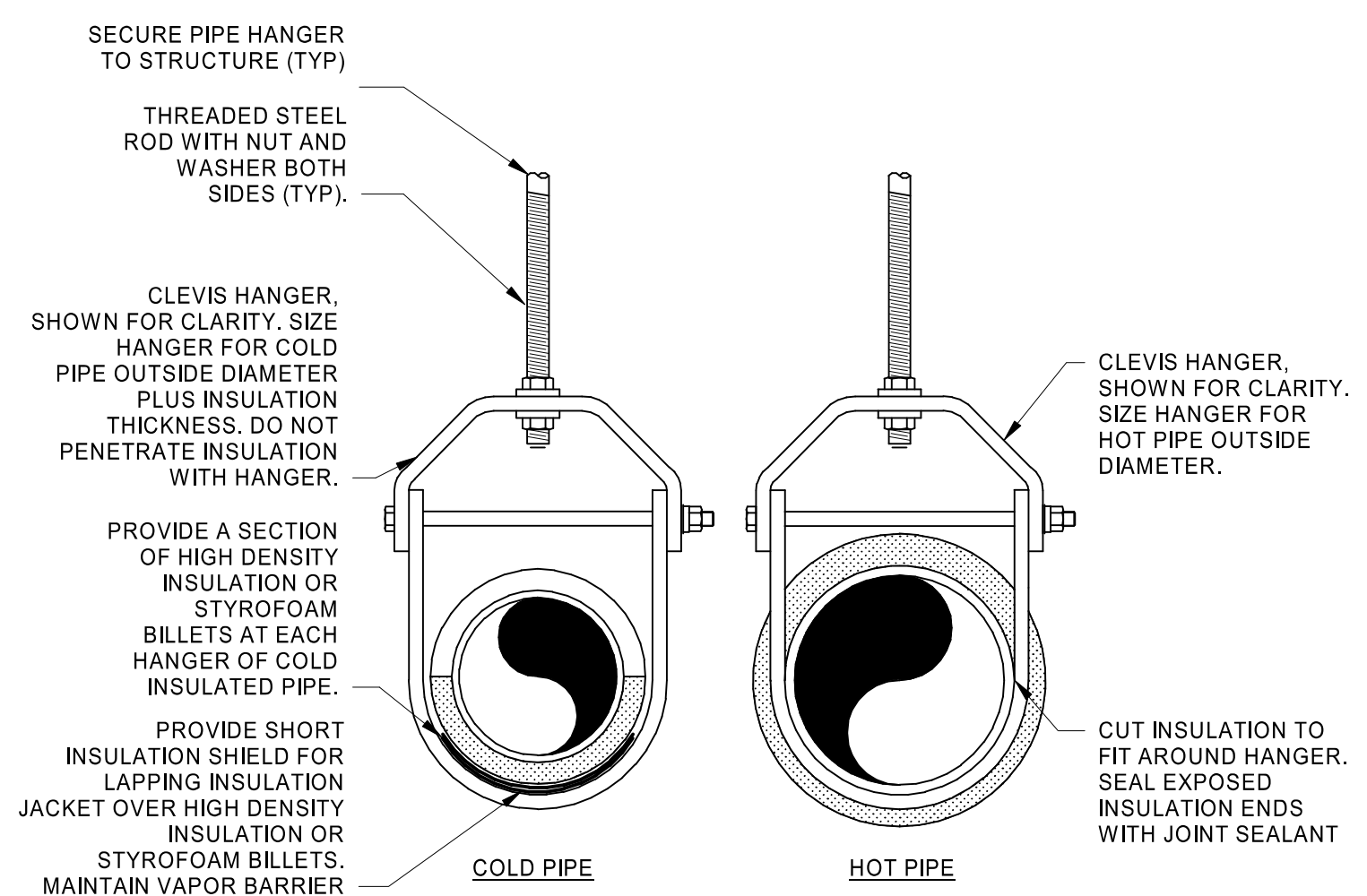

3 PIPE HANGER DETAIL
NTS

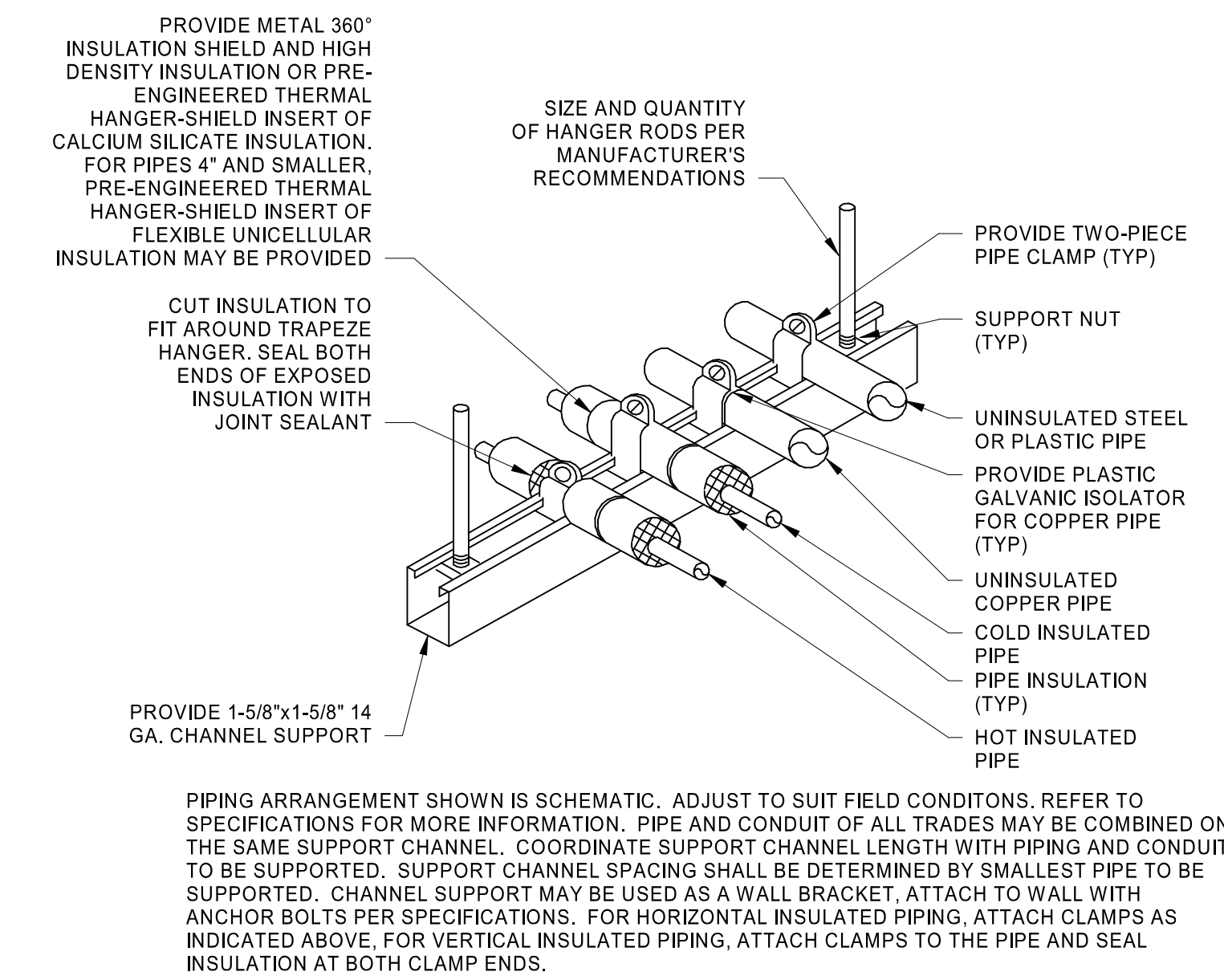

4 TRAPEZE PIPE HANGER
NTS

Lee's Summit R7 District
Athletics Facilities

Lee's Summit North High School
901 NE Douglas Street
Lee's Summit, MO 64086

owner:
Lee's Summit R7 School District
301 NE Tudor Road
Lee's Summit, MO 64086

architect:
Gould Evans
4200 Pennsylvania Avenue
Kansas City, MO 64111
816.931.6655 voice
www.goulddevans.com

structural engineer:
Bob D. Campbell & Company, Inc.
4338 Bellevue Avenue
Kansas City, MO 64111
816.531.4144

civil engineer:
Kaw Valley Engineering
14700 West 124th Terrace
Lenexa, KS 66215
913.485.0318

mechanical/electrical engineer:
Henderson Engineers
8345 Lenexa Drive | Suite 300
Lenexa, KS 66214
816.742.5000

HENDERSON
ENGINEERS
8345 LENEKA DRIVE, SUITE 300
LENEKA, KS 66214
TEL 913.742.5000 FAX 913.742.5001
WWW.HENDERSONENGINEERS.COM
205003134
MO. CORPORATE NO. E-5560
EXPIRES 12/31/2020



Sep 25 2020

REVISIONS

Number	DESCRIPTION	DATE

RELEASE FOR
CONSTRUCTION
AS NOTED ON PLANS REVIEW
DEVELOPMENT SERVICES
LEE'S SUMMIT, MISSOURI
12/28/2020

PROJECT NO: 0119-0101
DATE: September 28, 2020

PLUMBING DETAILS

N-P500

BID SET

KELLEY P. CRAMM

ELECTRIC STORAGE WATER HEATER SCHEDULE

MARK	MANUFACTURER	MODEL#	AREA SERVED	TANK SIZE (GALLONS)	ELECTRICAL DATA			RECOVERY (GPH)	WEIGHT (LBS)	NOTES
					VOLTS	PHASE	KW			
WH1	A.O. SMITH	#DRE-52	CONCESSION BUILDING	50	208	3	18	74	700	A

- NOTES:
- A. 100°F TEMPERATURE RISE WITH 140°F OPERATING TEMPERATURE

ELEVATOR SUMP PUMP SCHEDULE (3/4 HP AND SMALLER)

MARK	MANUFACTURER	MODEL	LOCATION	GPM	HEAD (FT.)	DISCHARGE SIZE (IN.)	ELECTRICAL			NOTES
							VOLTS	PH	HP	
ESP1	WEIL	1411-538	ELEVATOR PIT	50	21	2"	120	1	0.5	A-E

- NOTES:
- A. PROVIDE WEIL #8245 FLOAT SWITCH WITH POWER CORD AND PIGGYBACK PLUG.
 - B. PROVIDE WITH WEIL #8341K1015 HIGH LEVEL ALARM WITH AUXILIARY CONTACT. REFER TO SPECIFICATIONS.
 - C. PROVIDE 2" DISCHARGE PIPING, SHUTOFF VALVE AND ZOELLER #30-0030 FLAPPER NON-CLOG CHECK VALVE. REFER TO DETAIL FOR MORE INSTALLATION INFORMATION.
 - D. INSTALL IN 24" SQUARE x 24" DEEP SUMP PIT LOCATED IN ELEVATOR PIT. SEE ARCHITECTURAL DRAWINGS.

PLUMBING EXPANSION TANK SCHEDULE

MARK	MANUFACTURER	MODEL	TANK SIZE (GALLONS)	MIN. ACCEPTANCE VOLUME (GALLONS)	SERVICE	WEIGHT (LBS)	NOTES

- NOTES:
- A. CHARGE TANK WITH AIR TO IDENTICAL PRESSURE AS STATIC DOMESTIC WATER PRESSURE.

FIXTURE BRANCH CONNECTION SCHEDULE

FIXTURE	COLD WATER	HOT WATER	WASTE	VENT
DRINKING FOUNTAIN	1/2"		2"	1 1/2"
FLOOR DRAIN			2"	2"
JANITOR'S SINK	1/2"	1/2"	3"	2"
LAVATORY/HAND SINK	1/2"	1/2"	2"	1 1/2"
SINK	1/2"	1/2"	2"	2"
WATER CLOSET (FLUSH VALVE)	1 1/4"		4"	2"

NOTE: PIPE SIZES SHOWN ARE MINIMUM.

PLUMBING FIXTURE SCHEDULE

FIXTURES IN THIS SCHEDULE OR THEIR APPROVED EQUIVALENT ARE PROVIDED BY THE PLUMBING CONTRACTOR. SUBMIT SHOP DRAWINGS ON EACH OF THESE ITEMS. REFER TO SPECIFICATIONS FOR FURTHER INFORMATION AND INSTALLATION REQUIREMENTS. VERIFY RUGH-IN REQUIREMENTS WITH MANUFACTURER'S INSTALLATION INSTRUCTIONS AND INSTALL PER MANUFACTURER'S RECOMMENDATIONS. REFER TO THE ARCHITECTURAL DRAWINGS FOR THE PLUMBING FIXTURE MOUNTING HEIGHTS.

PLUMBING FIXTURE SCHEDULE

PLUMBING PLAN MARK	DESCRIPTION
ECO	EXTERIOR CLEANOUT: JAY R. SMITH # 4261L SERIES DUGO CAST IRON DOUBLE FLANGED HOUSING WITH HEAVY DUTY SECURED SCORATED CAST IRON COVER WITH LIFTING DEVICE AND CLEANOUT BODY WITH ABS PLASTIC PLUG WITH GASKET SEAL AND PUSH-ON JOINT. REFER TO SPECIFICATIONS FOR INSTALLATION.
EWC1	ELECTRIC WATER COOLER (ADA ACCESSIBLE), ELKAY VRC7LDDWSK BARRIER FREE, LEAD FREE WITH BOTTLE FILLING STATION, FRONT ACTUATOR BUTTON, STAINLESS STEEL BOWL, VANDAL RESISTANT BUBBLER AND STAINLESS STEEL FRONT AND SIDES, NON CHILLED, NON FILTERED, BOTTLE FILLING STATION, ELECTRONIC SENSOR FOR TOUCHLESS ACTIVATION WITH AUTO 20-SECOND SHUT-OFF TIMER, UNIT PROVIDES 1-1/2 GPM WITH LAMINAR FLOW TO MINIMIZE SPRASHING. TRIM: MCGUIRE # LF2165CC LEAD FREE BRASS COMPRESSION ANGLE STOP VALVE WITH RISER AND ESCUTCHEON, MCGUIRE # B8872CF 1-1/4" 17 GAUGE CAST CHROME PLATED BRASS ADJUSTABLE P-TRAP AND WASTE ARM WITH CLEANOUT PLUG AND ESCUTCHEON, AND SUITABLE CARRIER WITH STANCHIONS TO FLOOR. ELECTRICAL REQUIREMENTS: 120VOLT, 1, FULL LOAD AMPS
FCO	FLOOR CLEANOUT: JAY R. SMITH, CAST IRON BODY, FLASHING FLANGE WITH CLAMPING COLLAR, ABS PLUG, AND ADJUSTABLE, ROUND, SECURED, NICKEL BRONZE, TOP # 4031L (F-C), SCORATED TOP FOR EXPOSED, FLUSH WITH FINISHES. APPLICATIONS: # 4031L (F-C-Y), STAINLESS STEEL MARKER FOR INSTALLATION IN CARPETED FLOOR AREA(S), # 4191 (F-C), 1/2" RECESS FOR INSTALLATION IN TILED FLOOR AREA(S), # 4191 (F-C), 1/2" RECESS FOR INSTALLATION IN TERRAZZO AND SIMILAR POURED FLOOR AREA(S). REFER TO SPECIFICATIONS FOR INSTALLATION.
FD-1	FLOOR DRAIN: JAY R. SMITH # 2005L (A), CAST IRON BODY AND CLAMPING COLLAR, ADJUSTABLE 6" ROUND NICKEL BRONZE STRAINER, PROVIDE TRAP PRIMER PORT IF TRAP PRIMER IS PROVIDED ON THE DRAWINGS. USE PUSH-ON JOINT OF OUTLET SIZE AS SHOWN ON PLANS.
FS	FLOOR SINK: JAY R. SMITH # 3101L (1-1/2), 6" DEEP CAST IRON BODY WITH ACID RESISTING ENAMELED INTERIOR, ANCHOR FLANGE WITH SEEPAGE HOLES, CLAMP COLLAR, WHITE ABS SEDIMENT BUCKET, AND 9-1/2" SQUARE NICKEL BRONZE RIM AND HALF GRATE. USE PUSH-ON JOINT OF OUTLET SIZE AS SHOWN ON PLANS.
JS1	JANITOR'S SINK: STERN-WILLIAMS # MTB-2424, 24" x 24" x 10" HIGH TERRAZZO BASIN WITH INTEGRAL STAINLESS STEEL DRAIN BODY, FAUCET: CHICAGO FAUCET # 897-CF FAUCET WITH WALL BRACE, INTEGRAL VACUUM BREAKER, PAIL HOOK, AND 3/4" HOSE THREADED OUTLET. SECURE FAUCET IN WALL WITH BACKBOARD. TRIM: # BP TYPE 304, 20 GAUGE, STAINLESS STEEL WALL SURROUNDS, # F-45 THREE FOOT LONG REINFORCED HOSE WITH 3/4" CHROME COUPLING AND WALL HOOK # Y-70 EXTRUDED VINYL BUMPER GUARD, AND # 1-40 24" STAINLESS STEEL MOP HANGER.
NW1	NON-FREEZE WALL HYDRANT: PRIOR PRODUCTS # C-634NBX1, SATIN NICKEL PLATED BRASS 1" MALE INLET BY 3/4" FEMALE INLET, 3/4" THREADED HOSE CONNECTION, LOOSE KEY HANDLE, HYDRANT LENGTH AS REQUIRED FOR INSTALLED WALL THICKNESS, ADJUSTABLE WALL CLAMP, BRASS BOX WITH SATIN NICKEL PLATED FINISH AND INTEGRAL ASSE 1052 DOUBLE CHECK VACUUM BREAKER.
SK1	HAND SINK (ADA ACCESSIBLE): HAND SINK (ADA ACCESSIBLE), ELKAY # RCHS-1716, 16-3/4" x 15-1/2" RECTANGULAR WALL MOUNTED, 16 GAUGE TYPE 304 STAINLESS STEEL, BACKSPASH AND SIDE BRACKETS AND WALL MOUNTING BRACKET. FAUCET: CHICAGO FAUCET # 631-218017AB, 8" BACK MOUNT FAUCET WITH 7 1/2" - 8 1/2" ADJUSTABLE "G" SUPPLY ARMS, VANDAL RESISTANT #317 WRISTBLADE HANDLES, GIGA GOOSENECK SPOUT # 651VP, 5 GPM VANDAL RESISTANT LAMINAR FLOW AERATOR, QUARTER TURN CERAMIC CARTRIDGES. TRIM: MCGUIRE # "PRODRAIN2" GRID DRAIN WITH 1-1/2" 17 GAUGE TAILPIECE, MCGUIRE # LF2165CC LEAD FREE BRASS LOOSE KEY COMPRESSION ANGLE STOP VALVES WITH RISERS AND ESCUTCHEONS, MCGUIRE # B8872CF 1-1/2" 17 GAUGE CAST CHROME PLATED BRASS ADJUSTABLE P-TRAP AND WASTE ARM WITH CLEANOUT PLUG AND ESCUTCHEON, WALL BRACKET, PROVIDE BACKBOARD AND SECURE FIXTURE TO IT, AND PLUMBING: "PROEXTREME" X422Z INSULATION KIT FOR WATER AND WASTE PIPES. THERMOSTATIC MIXING VALVE: POWERS # LFG480, SOLID LEAD FREE BRASS OR BRONZE BODY, THERMOSTATIC WAX ELEMENT, CORROSION RESISTANT INTERNAL PARTS, AND INTEGRAL CHECKS, ASSE 1070 COMPLIANT, CAPABLE OF 1.8 GPM WITH A 20 PSI DIFFERENTIAL AND A MINIMUM FLOW RATE OF 0.25 GPM. SET TEMPERATURE TO 110F FOR DUAL TEMPERATURE LAVATORIES AND HAND SINKS, 100F FOR SINGLE TEMPERATURE LAVATORIES AND HAND SINKS AND 120F FOR SINKS. MOUNT BELOW THE PLUMBING FIXTURE.
SK2	SINK: ELKAY # WNSF-83454 THREE 15" x 24" x 14" DEEP COMPARTMENTS, LEFT AND RIGHT DRAINBOARDS, 8" HIGH BACKSPASH, 14 GAUGE TYPE 304 STAINLESS STEEL, AND 16 GAUGE STAINLESS STEEL ADJUSTABLE LEGS. FAUCET: CHICAGO FAUCET #445-206578AB, 3 3/8" BACK MOUNT FAUCET WITH 3" - 3 3/8" ADJUSTABLE "R" ARMS WITH INTEGRAL SHUT OFF, VANDAL RESISTANT # 360 LEVER HANDLES, LE SWING SPOUT, # E1 FULL FLOW OUTLET, QUARTER TURN CERAMIC CARTRIDGES. TRIM: (3) ELKAY # LK24RT GRID STRAINERS WITH LEVER HANDLE AND 1-1/2" TAILPIECE, AND 1-1/2" HARD COPPER TYPE DWV FABRICATED INDIRECT WASTE LINE ROUTED TO FLOOR SINK.
WC1	WALL-MOUNTED WATER CLOSET: AMERICAN STANDARD # 3351.101 "APRILL MILLENNIUM FLOWISE" WHITE VITREOUS CHINA FIXTURE WITH ELONGATED UNIVERSAL BOWL AND DIRECT-FED SIPHON JET ACTION, VALVE- SLOAN "OPTIMA" - SLOAN MODEL # 111-1.6 ES-S TMO 1.6 GALLON PER FLUSH, EXPOSED, CHROME-PLATED, HARD WIRED, SENSOR OPERATED, DIAPHRAGM TYPE, FLUSH VALVE LESS TRANSFORMER WITH CHLORAMINE RESISTANT DIAPHRAGM AND PROTECTED ORIFICE, MANUAL OVERRIDE, ESCUTCHEON, INTEGRAL SCREWDRIVER STOP, VACUUM BREAKER, AND SWEAT ADAPTER KIT. TRIM: CHURCH # 9505S5CT WHITE OPEN-FRONT CONTOURED, SOLID PLASTIC, HEAVY DUTY, SEAT LESS COVER WITH SELF-SUSTAINING CHECK HINGES AND STAINLESS STEEL BOLTS. PROVIDE SUITABLE FIXTURE CARRIER.
WCO	WALL CLEANOUT: SLOUX CHIEF #B73 SERIES, BRASS COUNTERSINK PLUG, 20 GAUGE STAINLESS STEEL COVER AND SCREW. CLEANOUT TEE TO BE PROVIDED SEPARATELY. REFER TO SPECIFICATIONS FOR INSTALLATION.
WF1	THREE STATION LAVATORY: BRADLEY # 6951B-3 62"x18" RECTANGULAR WALL HUNG MULT-LAV WITH INTEGRAL BACKSPASH AND SIDE PANELS OF DENSIFIED SOLID SURFACE MATERIAL OF RESIN AND ALUMINIUM TRIHYDRATE WITH OTHER FILLERS, 14 GAUGE 304 STAINLESS STEEL CONSTRUCTION, ANCHOR BACKSPASH AND HOUSING FRAMEWORK SECURELY TO WALL. INSTALLATION SHALL CONFORM TO ADA REQUIREMENTS. INSTALL "WOOD" UNDERNEATH WASTE CONNECTION. FAUCET: SLOAN "OPTIMA" # EBF-187-0.5 CENTERSET, VANDAL RESISTANT, 4" TRIM PLATE, BATTERY POWERED SENSOR OPERATED FAUCET WITH 0.5 GPM AERATOR, (3 TOTAL) TRIM: MCGUIRE # 155A GRID DRAIN WITH TAILPIECE, MCGUIRE # LF2165CC LEAD FREE BRASS LOOSE KEY COMPRESSION ANGLE STOP VALVE WITH RISERS AND ESCUTCHEONS, MCGUIRE # B8872CF 1-1/4" 17 GAUGE CAST CHROME PLATED BRASS ADJUSTABLE P-TRAP AND WASTE ARM WITH CLEANOUT PLUG AND ESCUTCHEON. THERMOSTATIC MIXING VALVE: POWERS # LFG480, SOLID LEAD FREE BRASS OR BRONZE BODY, THERMOSTATIC WAX ELEMENT, CORROSION RESISTANT INTERNAL PARTS, AND INTEGRAL CHECKS, ASSE 1070 COMPLIANT, CAPABLE OF 1.8 GPM WITH A 20 PSI DIFFERENTIAL AND A MINIMUM FLOW RATE OF 0.25 GPM. SET TEMPERATURE TO 110F FOR DUAL TEMPERATURE LAVATORIES AND HAND SINKS, 100F FOR SINGLE TEMPERATURE LAVATORIES AND HAND SINKS AND 120F FOR SINKS. MOUNT BELOW THE PLUMBING FIXTURE WHERE INDICATED ON PLANS). (3 TOTAL)
WHA	WATER HAMMER ARRESTER: PRECISION PLUMBING PRODUCTS, HARD DRAWN COPPER BODY WITH WROUGHT COPPER FITTINGS, PISTON TYPE WITH LUBRICATED EPDM "O" RING SEALS, MEETING ASSE 1010 OR PDI WH-201 "A" PROVIDE PDI SIZES "A" THROUGH "F" AS SHOWN ON PLANS. PROVIDE SIZE "A" UNLESS SHOWN OTHERWISE ON THE PLANS.



kansas city • lawrence • new orleans
phoenix • san francisco

© 2020 Gould Evans, Inc.

Lee's Summit R7 District Athletics Facilities

Lee's Summit North High School
901 NE Douglas Street
Lee's Summit, MO 64086

owner:
Lee's Summit R7 School District
301 NE Tudor Road
Lee's Summit, MO 64086

architect:
Gould Evans
4200 Pennsylvania Avenue
Kansas City, MO 64111
816.931.6555 voice
www.goulddevans.com

structural engineer:
Bob D. Campbell & Company, Inc.
4338 Bellevue Avenue
Kansas City, MO 64111
816.531.4144

civil engineer:
Kaw Valley Engineering
14700 West 124th Terrace
Lenexa, KS 66215
913.485.0318

mechanical/electrical engineer:
Henderson Engineers
8345 Lenexa Drive | Suite 300
Lenexa, KS 66214
913.742.5000

HENDERSON ENGINEERS
8345 LENEXA DRIVE, SUITE 300
LENEXA, KS 66214
TEL 913.742.5000 FAX 913.742.5001
WWW.HENDERSONENGINEERS.COM
205003134
MO. CORPORATE NO. E-5560
EXPIRES 12/31/2020



SEP 25 2020

REVISIONS

Number	DESCRIPTION	DATE
--------	-------------	------

RELEASE FOR CONSTRUCTION AS NOTED ON PLANS REVIEW DEVELOPMENT SERVICES LEE'S SUMMIT, MISSOURI
12/28/2020

PROJECT NO: 0119-0101
DATE: September 28, 2020

PLUMBING SCHEDULES

N-P600

BID SET

KELLEY P. CRAMM

Lee's Summit R7 District
Athletics Facilities

Lee's Summit North High School
901 NE Douglas Street
Lee's Summit, MO 64086

owner:
Lee's Summit R-7 School District
301 NE Tudor Road
Lee's Summit, MO 64086

architect:
Gould Evans
4200 Pennsylvania Avenue
Kansas City, MO 64111
816.931.6655 voice
www.gouldevans.com

structural engineer:
Bob D. Campbell & Company, Inc.
4338 Bellevue Avenue
Kansas City, MO 64111
816.531.4144

civil engineer:
Kaw Valley Engineering
14700 West 124th Terrace
Lenexa, KS 66215
913.485.0318

mechanical/electrical engineer:
Henderson Engineers
8345 Lenexa Drive | Suite 300
Lenexa, KS 66214
816.742.5000

HENDERSON
ENGINEERS
8345 LENEXA DRIVE, SUITE 300
LENEXA, KS 66214
TEL 913.742.5000 FAX 913.742.5001
WWW.HENDERSONENGINEERS.COM
205003134
MO. CORPORATE NO. E-556D
EXPIRES 12/31/2020



Sep 25 2020

REVISIONS

Number	DESCRIPTION	DATE
--------	-------------	------

RELEASE FOR
CONSTRUCTION
AS NOTED ON PLANS REVIEW
DEVELOPMENT SERVICES
LEE'S SUMMIT, MISSOURI
12/28/2020

PROJECT NO: 0119-0101
DATE: September 28, 2020

PLUMBING RISERS

N-P700

BID SET

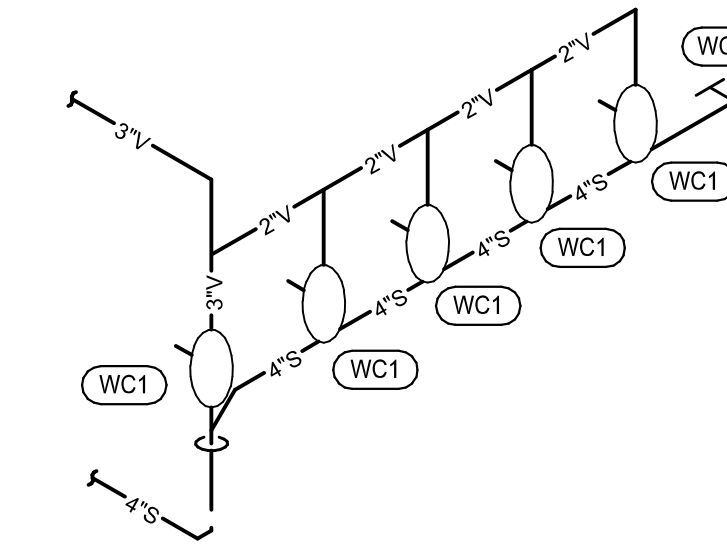

1 RESTROOM PLUMBING WASTE AND VENT RISER
NTS

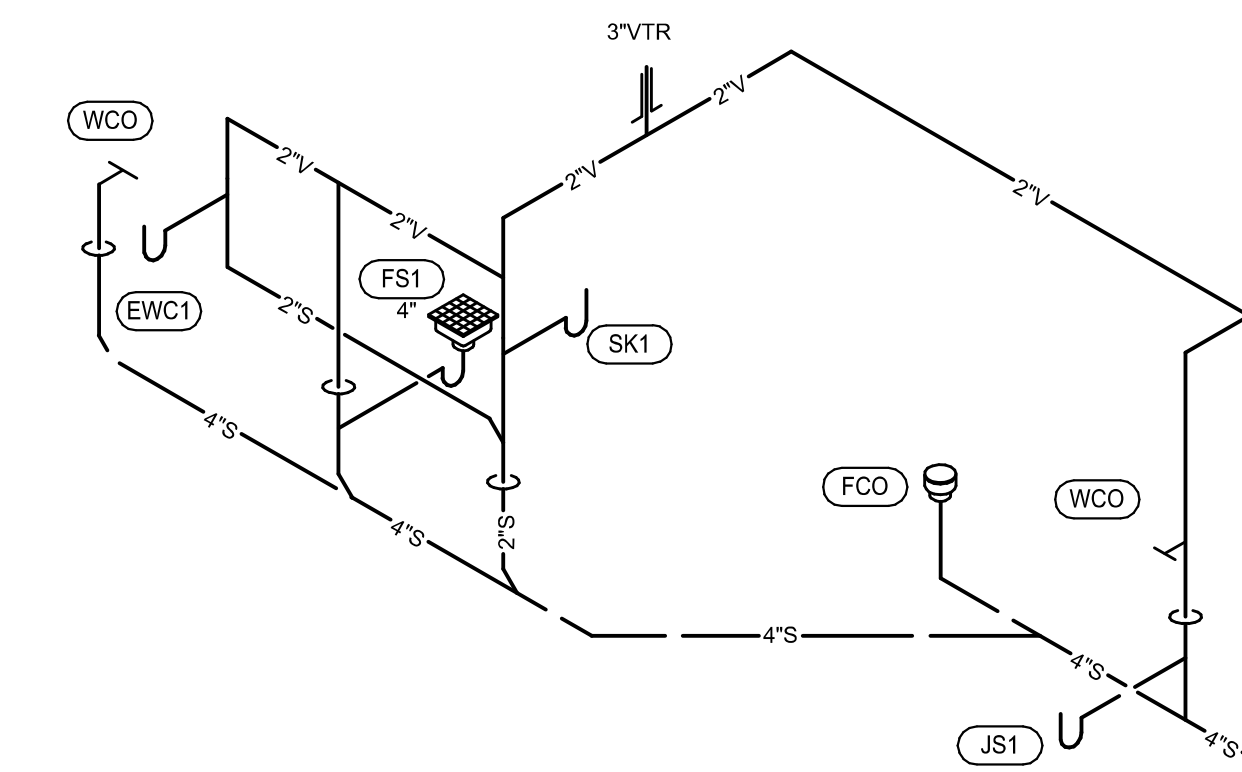

2 CONCESSION PLUMBING WASTE AND VENT RISER
NTS

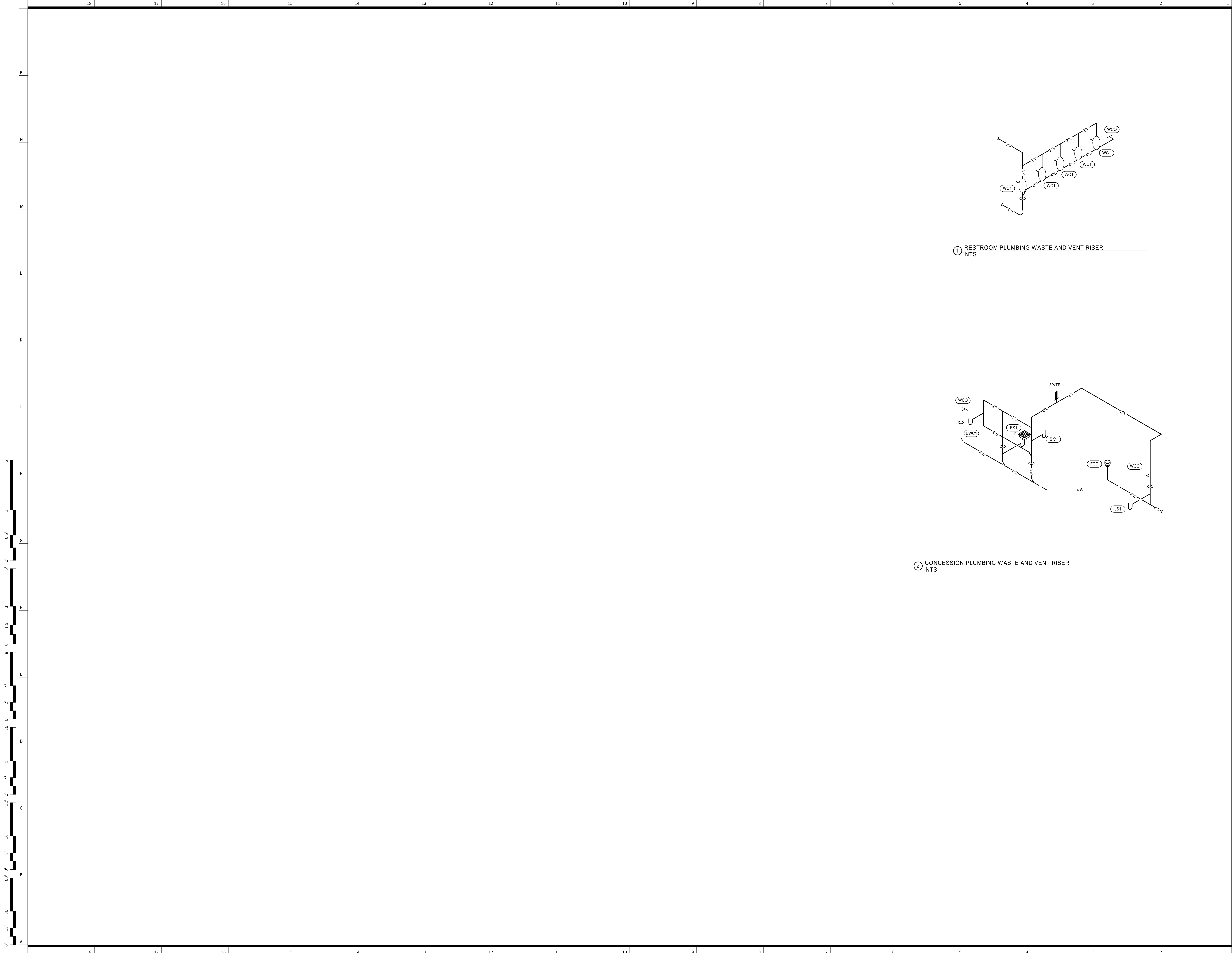

MECHANICAL SYMBOLS

THIS IS A MASTER LEGEND AND NOT ALL SYMBOLS OR ABBREVIATIONS ARE USED. V2.06

Table containing mechanical symbols and abbreviations. Columns include STANDARD MOUNTING HEIGHT, HVAC DUCTWORK AND ACCESSORIES, PIPING SYMBOLS, PIPING LINETYPES, and ABBREVIATIONS. The ABBREVIATIONS section lists symbols for air conditioning, ductwork, piping, and various sensors.

GENERAL NEW NOTES:

- 1. PRIOR TO SUBMITTING BID, VISIT THE JOB SITE AND BECOME FULLY ACQUAINTED WITH THE EXISTING CONDITIONS OF THE PROJECT... 2. BRANCH DUCTWORK TO AIR OUTLETS SHALL BE SAME SIZE AS OUTLET NECK SIZE UNLESS OTHERWISE NOTED... 21. PROVIDE A MANUAL BALANCING DAMPER IN EACH DUCT TAKEOFF FROM SUPPLY, RETURN, OUTDOOR AND EXHAUST AIR DUCTS.

Sheet List - Mechanical

Table with columns: Sheet Number, Sheet Name. Lists sheets N-M000 through N-M600, including Mechanical Legend, Press Box, Ticket Booth, Visitor Restrooms, Mechanical Details, Mechanical Schedules, and Grand total: 6.

Key Plan:

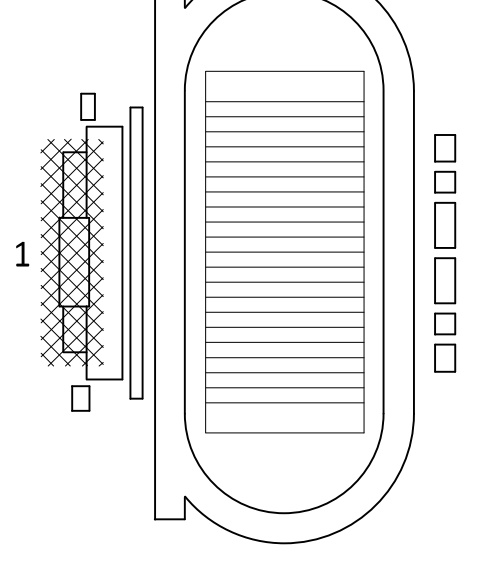

Lee's Summit R7 District Athletics Facilities

Lee's Summit North High School 901 NE Douglas Street Lee's Summit, MO 64086

owner: Lee's Summit R7 School District 301 NE Tudor Road Lee's Summit, MO 64086

architect: Gould Evans 4200 Pennsylvania Avenue Kansas City, MO 64111 816.931.6655 voice www.gould-evans.com

structural engineer: Bob D. Campbell & Company, Inc. 4338 Bellevue Avenue Kansas City, MO 64111 816.531.4144

civil engineer: Kaw Valley Engineering 14700 West 124th Terrace Lenexa, KS 66215 913.485.0318

mechanical/electrical engineer: Henderson Engineers 8345 Lenexa Drive | Suite 300 Lenexa, KS 66214 913.742.5000

HENDERSON ENGINEERS logo and contact information: 8345 LENEXA DRIVE, SUITE 300, LENEXA, KS 66214. TEL 913.742.5000 FAX 913.742.5001

Professional Engineer Seal for Kelley P. Cramm, No. E-22223, State of Missouri, Commission Expires 12/31/2020.

SEP 25 2020

REVISIONS

Table with columns: Number, Description, Date. Revision 1: Update to include new equipment.

RELEASE FOR CONSTRUCTION AS NOTED ON PLANS REVIEW DEVELOPMENT SERVICES LEE'S SUMMIT, MISSOURI 12/28/2020

PROJECT NO: 0119-0101 DATE: September 28, 2020

MECHANICAL LEGEND AND NOTES

N-M000

Lee's Summit R7 District
Athletics Facilities

Lee's Summit North High School
901 NE Douglas Street
Lee's Summit, MO 64086

owner:
Lee's Summit R7 School District
301 NE Tudor Road
Lee's Summit, MO 64086

architect:
Gould Evans
4200 Pennsylvania Avenue
Kansas City, MO 64111
816.931.6655 voice
www.gouldevans.com

structural engineer:
Bob D. Campbell & Company, Inc.
4338 Belleview Avenue
Kansas City, MO 64111
816.531.4144

civil engineer:
Kaw Valley Engineering
14700 West 124th Terrace
Lenexa, KS 66215
913.485.0318

mechanical/electrical engineer:
HENDERSON ENGINEERS
8345 Lenexa Drive | Suite 300
Lenexa, KS 66214
816.742.5000

MECHANICAL PLAN NOTES:

- M1 EXISTING HEATER AND ALL ASSOCIATED ACCESSORIES TO REMAIN. VERIFY OPERATION AND CLEAN ACCORDING TO SPECIFICATIONS.
- M2 INSTALL PACKAGED TERMINAL AIR CONDITIONER AT TOP OF ELEVATOR SHAFT AS NOT TO INTERFERE WITH ELEVATOR OPERATION. COORDINATE FINAL LOCATION WITH ELEVATOR MANUFACTURER REQUIREMENTS.
- M3 RELOCATE EXISTING UNIT HEATER AND ALL ASSOCIATED ACCESSORIES TO NEW LOCATION SHOWN. RETAIN AND RELOCATE EXISTING CONTROLS AS REQUIRED FOR NEW ROOM LAYOUT. SUSPENDED FROM STRUCTURE ACCORDING TO MANUFACTURER REQUIREMENTS AND SPECIFICATIONS.
- M5 INSTALL THERMOSTAT WITHIN ELEVATOR SHAFT IN ACCESSIBLE LOCATION AS CLOSE TO ELEVATOR CONTROLLER AS POSSIBLE.
- M9 EXISTING UNIT HEATER AND ALL ASSOCIATED ACCESSORIES TO BE RELOCATED. REFER TO PLANS FOR NEW LOCATION.

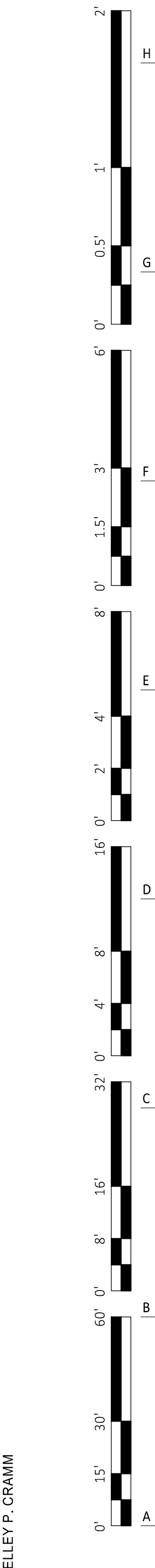
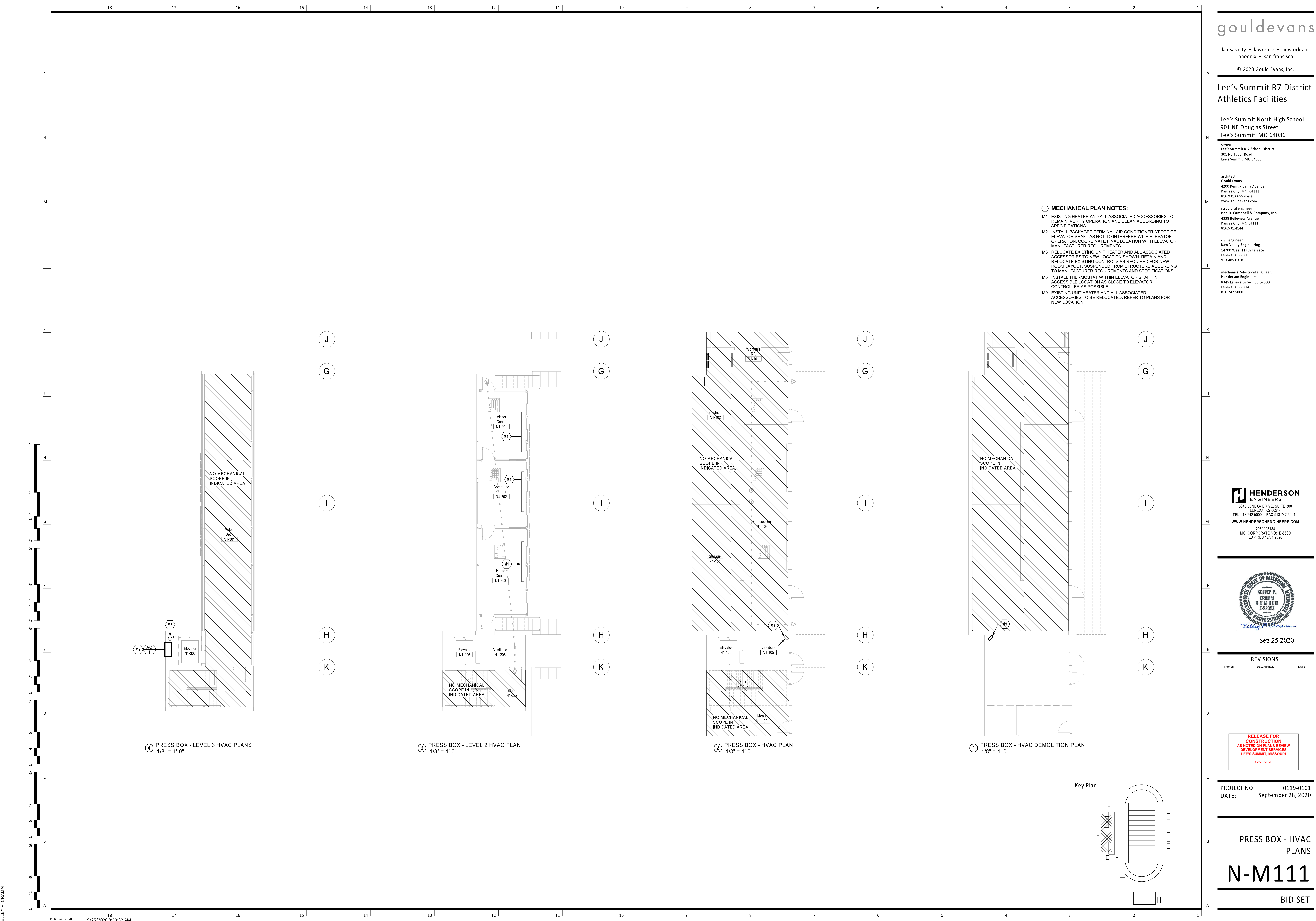

KELLEY P. CRAMM

HENDERSON ENGINEERS
8345 LENEXA DRIVE, SUITE 300
LENEXA, KS 66214
TEL 913.742.5000 FAX 913.742.5001
WWW.HENDERSONENGINEERS.COM
205003134
MO. CORPORATE NO. E-5560
EXPIRES 12/31/2020

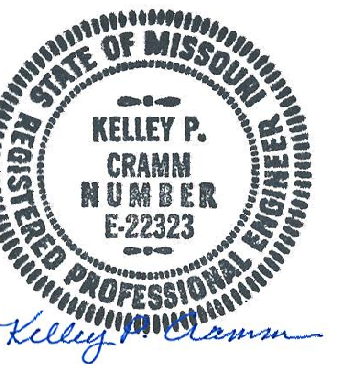

Sep 25 2020

REVISIONS

Number	DESCRIPTION	DATE

RELEASE FOR CONSTRUCTION
AS NOTED ON PLANS REVIEW
DEVELOPMENT SERVICES
LEE'S SUMMIT, MISSOURI
12/28/2020

PROJECT NO: 0119-0101
DATE: September 28, 2020

PRESS BOX - HVAC PLANS

N-M111

BID SET

Lee's Summit R7 District
Athletics Facilities

Lee's Summit North High School
901 NE Douglas Street
Lee's Summit, MO 64086

owner:
Lee's Summit R-7 School District
301 NE Tudor Road
Lee's Summit, MO 64086

architect:
Gould Evans
4200 Pennsylvania Avenue
Kansas City, MO 64111
816.931.6655 voice
www.gouldevans.com

structural engineer:
Bob D. Campbell & Company, Inc.
4338 Belleview Avenue
Kansas City, MO 64111
816.531.4144

civil engineer:
Kaw Valley Engineering
14700 West 124th Terrace
Lenexa, KS 66215
913.485.0318

mechanical/electrical engineer:
Henderson Engineers
8345 Lenexa Drive | Suite 300
Lenexa, KS 66214
816.742.5000

MECHANICAL PLAN NOTES:
M4 INSTALL UNIT HEATER SUSPENDED FROM STRUCTURE
ACCORDING TO MANUFACTURER REQUIREMENTS AND
SPECIFICATIONS.
M16 TIMER SWITCH PROVIDED BY DIVISION 26.

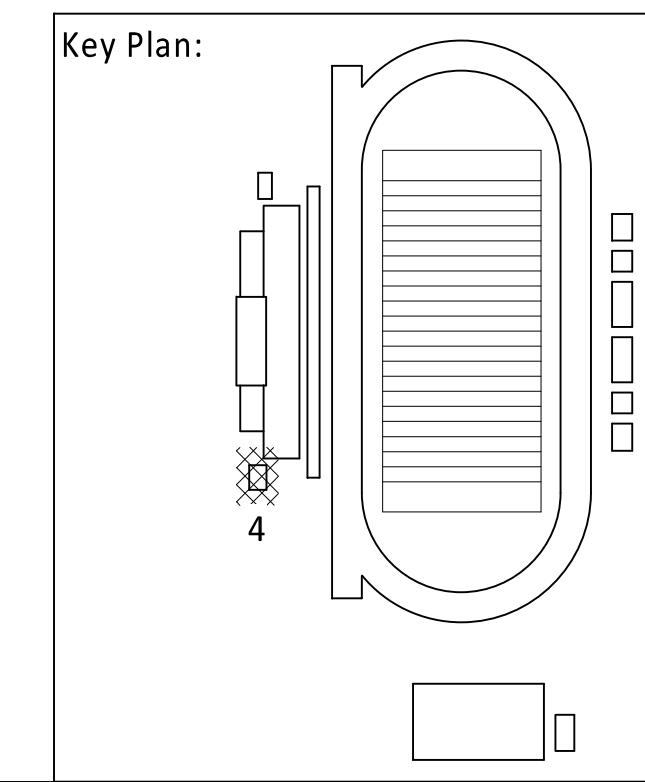
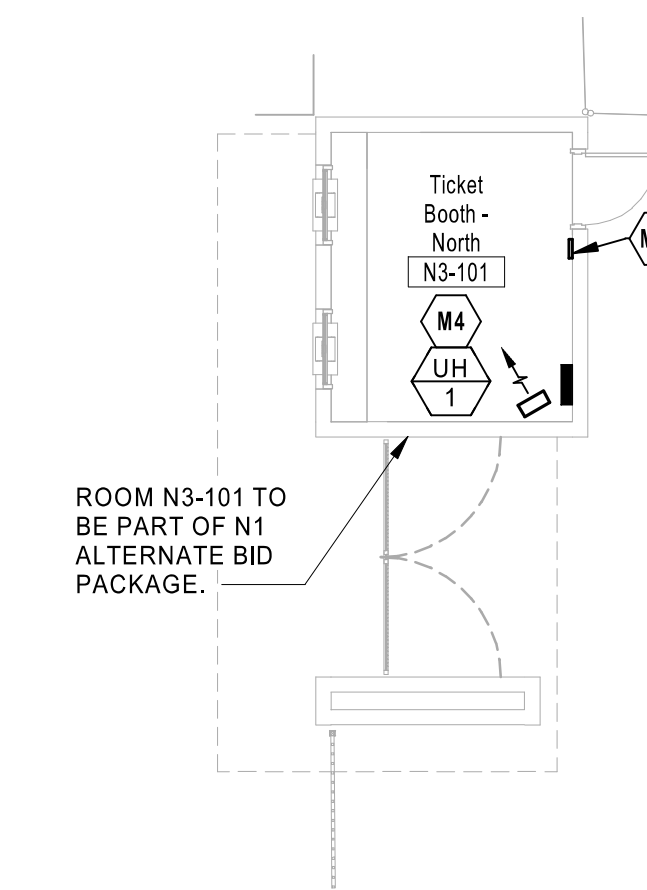
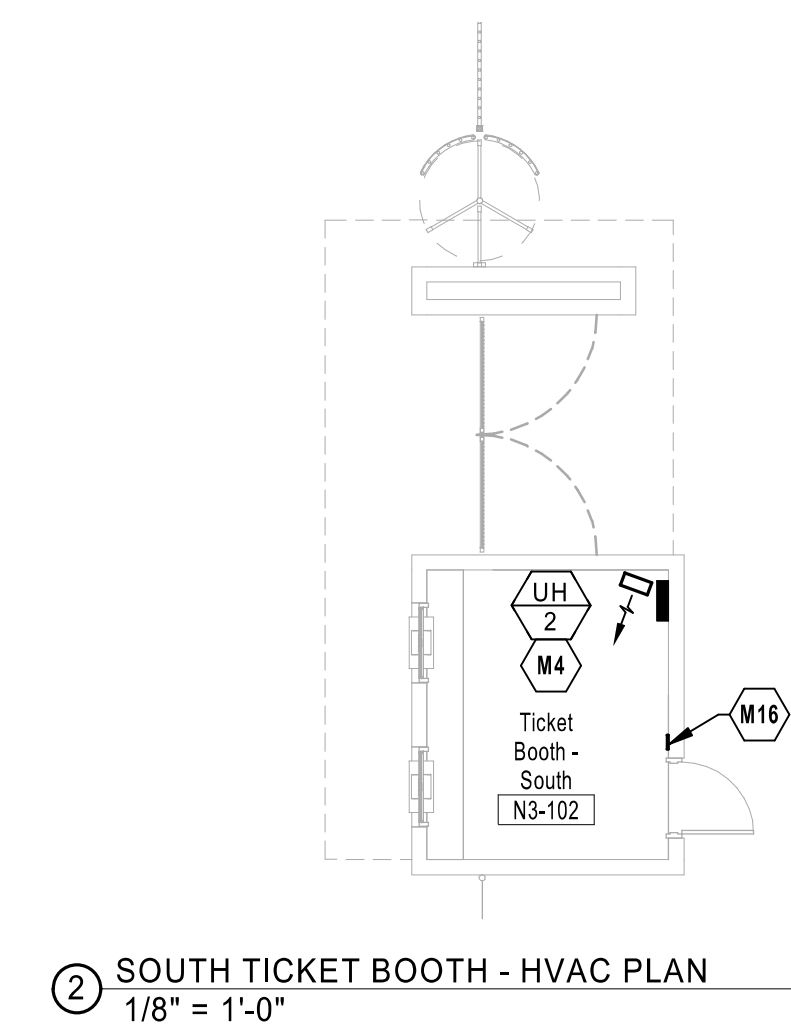

HENDERSON
ENGINEERS
8345 LENEXA DRIVE, SUITE 300
LENEXA, KS 66214
TEL 913.742.5000 FAX 913.742.5001
WWW.HENDERSONENGINEERS.COM
205003134
MO. CORPORATE NO. E-556D
EXPIRES 12/31/2020



Sep 25 2020

REVISIONS

Number	DESCRIPTION	DATE

RELEASE FOR
CONSTRUCTION
AS NOTED ON PLANS REVIEW
DEVELOPMENT SERVICES
LEE'S SUMMIT, MISSOURI
12/28/2020

PROJECT NO: 0119-0101
DATE: September 28, 2020

TICKET BOOTH - HVAC
PLANS

N-M121

BID SET

Lee's Summit R7 District
Athletics Facilities

Lee's Summit North High School
901 NE Douglas Street
Lee's Summit, MO 64086

owner:
Lee's Summit R7 School District
301 NE Tudor Road
Lee's Summit, MO 64086

architect:
Gould Evans
4200 Pennsylvania Avenue
Kansas City, MO 64111
816.931.6555 voice
www.goulddevans.com

structural engineer:
Bob D. Campbell & Company, Inc.
4338 Bellevue Avenue
Kansas City, MO 64111
816.531.4144

civil engineer:
Kaw Valley Engineering
14700 West 124th Terrace
Lenexa, KS 66215
913.485.0318

mechanical/electrical engineer:
Henderson Engineers
8345 Lenexa Drive | Suite 300
Lenexa, KS 66214
816.742.5000

MECHANICAL PLAN NOTES:

- M4 INSTALL UNIT HEATER SUSPENDED FROM STRUCTURE ACCORDING TO MANUFACTURER REQUIREMENTS AND SPECIFICATIONS.
- M6 INSTALL TRANSFER FAN HIGH ON WALL IN CMU BLOCK VOID. INTERFERE WITH PLUMBING FIXTURES.
- M7 INSTALL TRANSFER GRILLE LOW ON WALL AS NOT TO INTERFERE WITH PLUMBING FIXTURES.
- M8 INSTALL RADIANT HEATER RECESSED IN CEILING. COORDINATE FINAL LOCATION WITH LIGHTING FIXTURES.
- M10 EXISTING 24"x24" DUCT UP TO EF-1 ON ROOF TO REMAIN. REBALANCE EF-1 TO 5185 CFM.
- M11 DEMO EXISTING RADIANT HEATER AND ALL ASSOCIATED ACCESSORIES.
- M12 REMOVE EXISTING EXHAUST GRILLE AND PREPARE DUCTWORK FOR CONNECTION TO NEW GRILLE.
- M13 CONNECT NEW EXHAUST GRILLE TO EXISTING DUCTWORK. MODIFY EXISTING DUCTWORK AS REQUIRED.
- M14 CONNECT NEW DUCT TO EXISTING DUCTWORK. MODIFY EXISTING DUCTWORK AS REQUIRED.
- M15 EXISTING UNIT HEATER TO REMAIN. REMOVE AND REINSTALL AS REQUIRED FOR NEW CEILING AND NEW ROOM LAYOUT. RETAIN ALL ACCESSORIES AND CONTROLS.
- M17 PROVIDE DDC CONTROLLER IN MEP ROOM. COORDINATE FINAL LOCATION WITH OTHER DISCIPLINES.

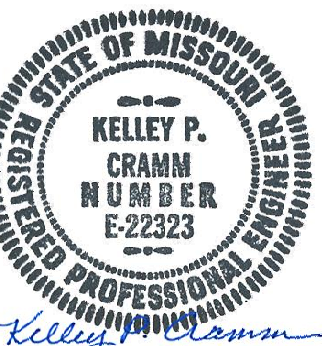

Sep 25 2020

REVISIONS

Number	DESCRIPTION	DATE

RELEASE FOR CONSTRUCTION AS NOTED ON PLANS REVIEW DEVELOPMENT SERVICES LEE'S SUMMIT, MISSOURI 12/28/2020

PROJECT NO: 0119-0101
DATE: September 28, 2020

VISITOR RESTROOMS - HVAC PLANS

N-M141

BID SET

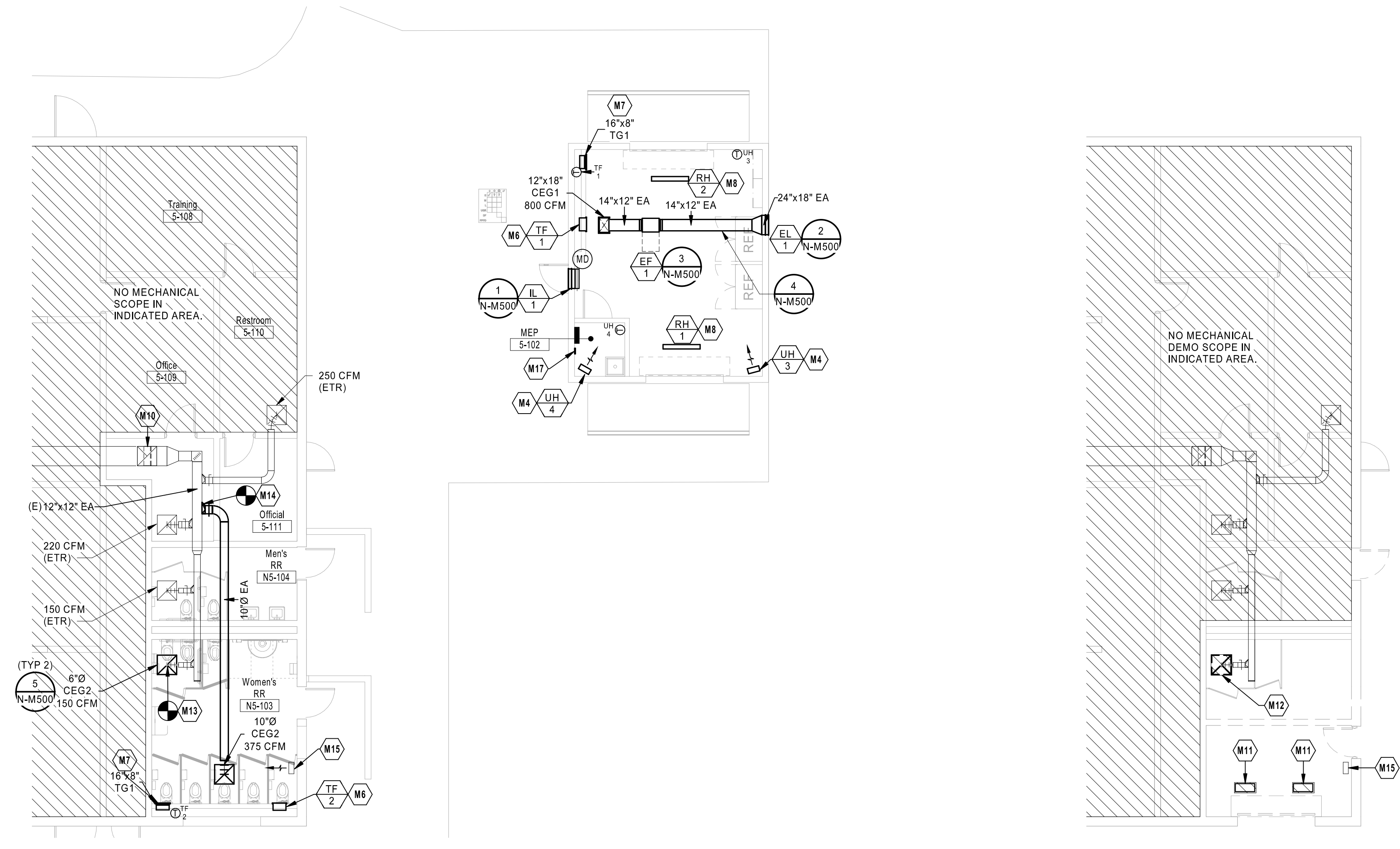

2 VISITOR RESTROOMS - HVAC PLAN
1/8" = 1'-0"

1 VISITOR RESTROOMS - HVAC DEMOLITION PLAN
1/8" = 1'-0"

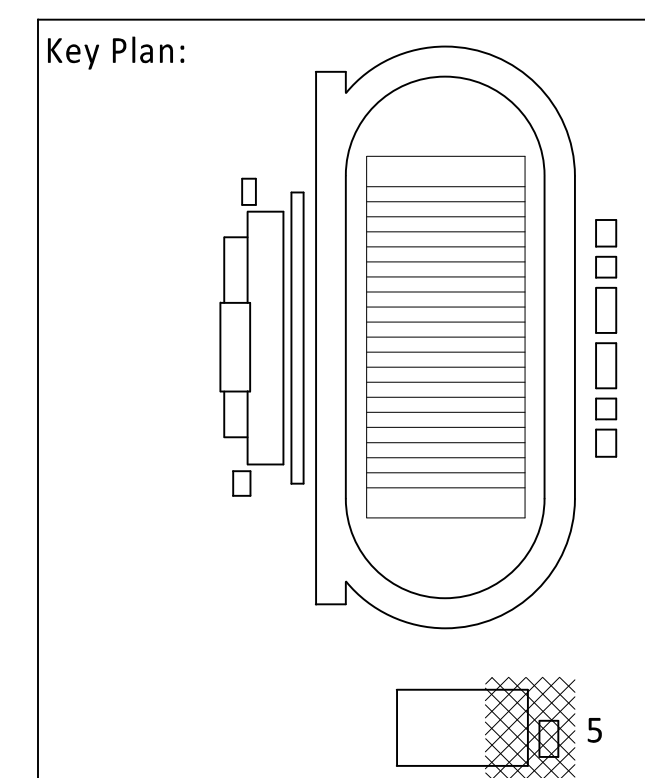

Key Plan:

Lee's Summit R7 District
Athletics Facilities

Lee's Summit North High School
901 NE Douglas Street
Lee's Summit, MO 64086

owner:
Lee's Summit R-7 School District
301 NE Tudor Road
Lee's Summit, MO 64086

architect:
Gould Evans
4200 Pennsylvania Avenue
Kansas City, MO 64111
816.931.6655 voice
www.goulddevans.com
structural engineer:
Bob D. Campbell & Company, Inc.
4338 Belleview Avenue
Kansas City, MO 64111
816.531.4144

civil engineer:
Kaw Valley Engineering
14700 West 124th Terrace
Lenexa, KS 66215
913.485.0318

mechanical/electrical engineer:
Henderson Engineers
8345 Lenexa Drive | Suite 300
Lenexa, KS 66214
816.742.5000

HENDERSON
ENGINEERS
8345 LENEXA DRIVE, SUITE 300
LENEXA, KS 66214
TEL 913.742.5000 FAX 913.742.5001
WWW.HENDERSONENGINEERS.COM
205003134
MO. CORPORATE NO. E-556D
EXPIRES 12/31/2020



Sep 25 2020

REVISIONS

Number	DESCRIPTION	DATE
--------	-------------	------

RELEASE FOR
CONSTRUCTION
AS NOTED ON PLANS REVIEW
DEVELOPMENT SERVICES
LEE'S SUMMIT, MISSOURI
12/28/2020

PROJECT NO: 0119-0101
DATE: September 28, 2020

MECHANICAL DETAILS

N-M500

BID SET

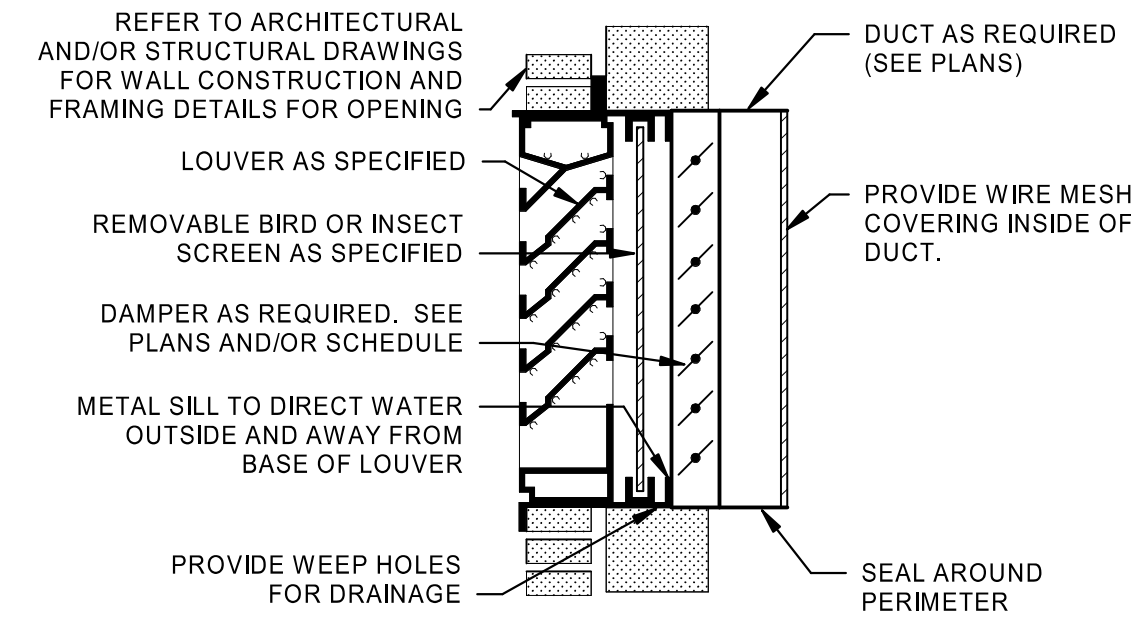

NOTES:
1. SEAL ALL JOINTS AND SEAMS OF PLENUM AND DUCT TO PROVIDE WATER TIGHT CONSTRUCTION. PROVIDE INSULATION FOR PLENUM AND DUCT PER SPECIFICATIONS.

1 INTAKE LOUVER INSTALLATION DETAIL
NTS

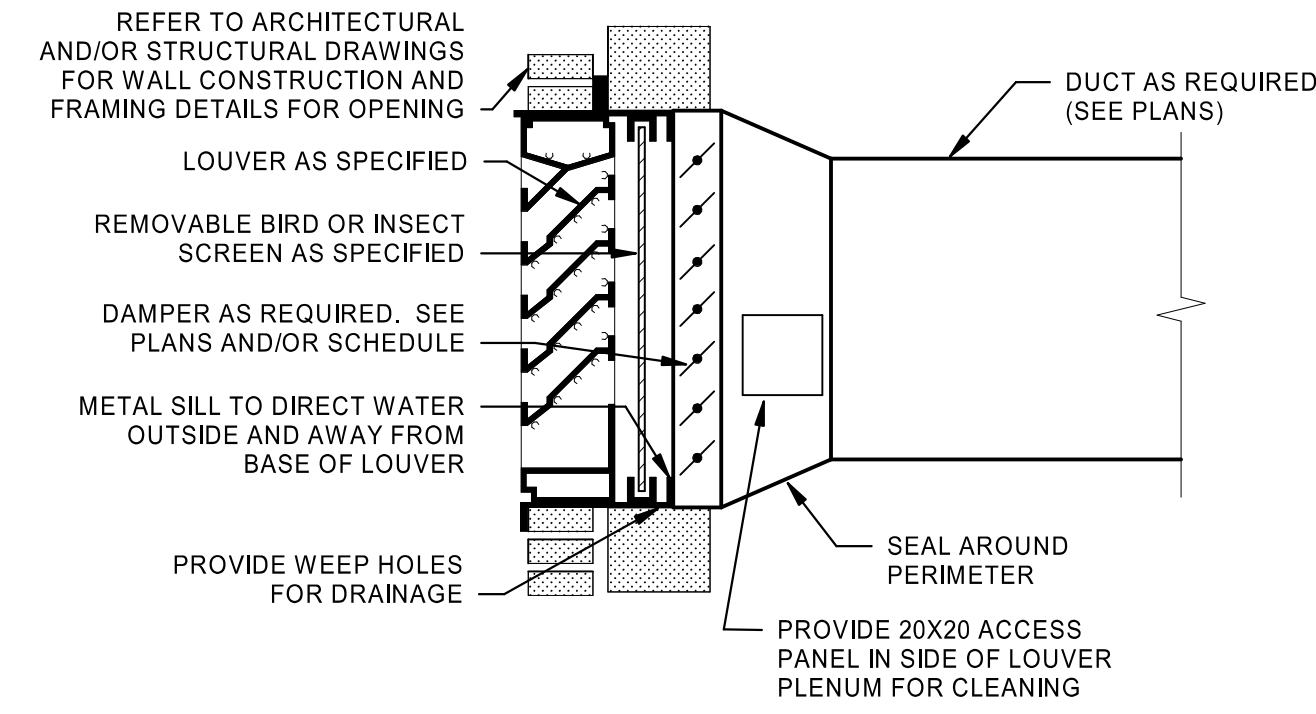

NOTES:
1. SEAL ALL JOINTS AND SEAMS OF PLENUM AND DUCT TO PROVIDE WATER TIGHT CONSTRUCTION. PROVIDE INSULATION FOR PLENUM AND DUCT PER SPECIFICATIONS.

2 EXHAUST LOUVER INSTALLATION DETAIL
NTS

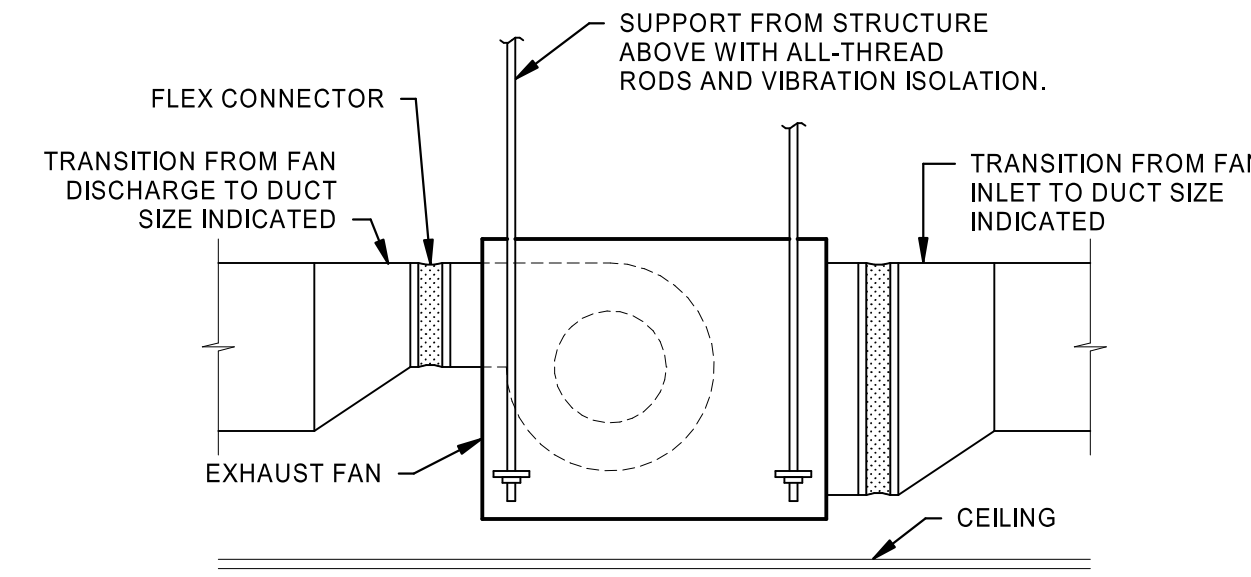

3 IN-LINE CABINET EXHAUST FAN DETAIL
NTS

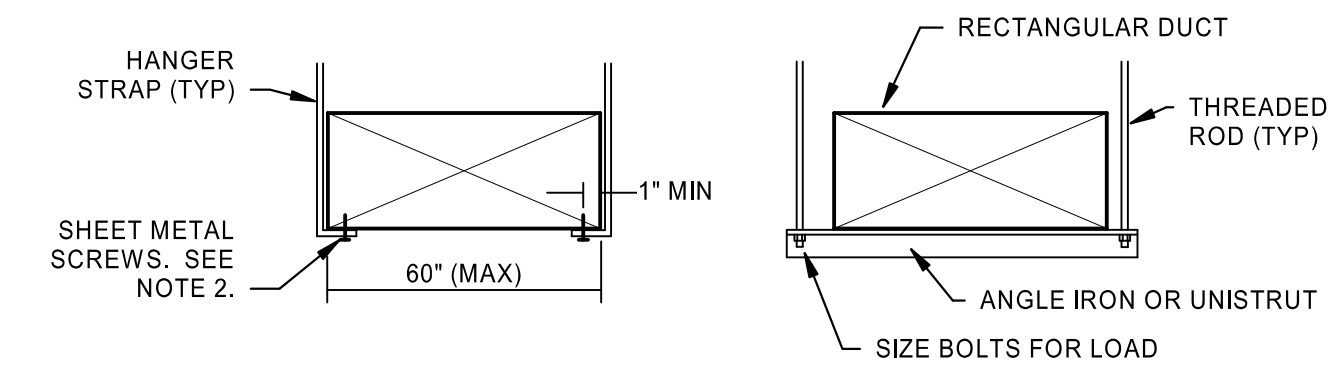

NOTES:
1. USE THREADED ROD FOR RECTANGULAR DUCTS LARGER THAN 60\"/>

4 DUCT HANGER LOWER ATTACHMENT DETAILS
NTS

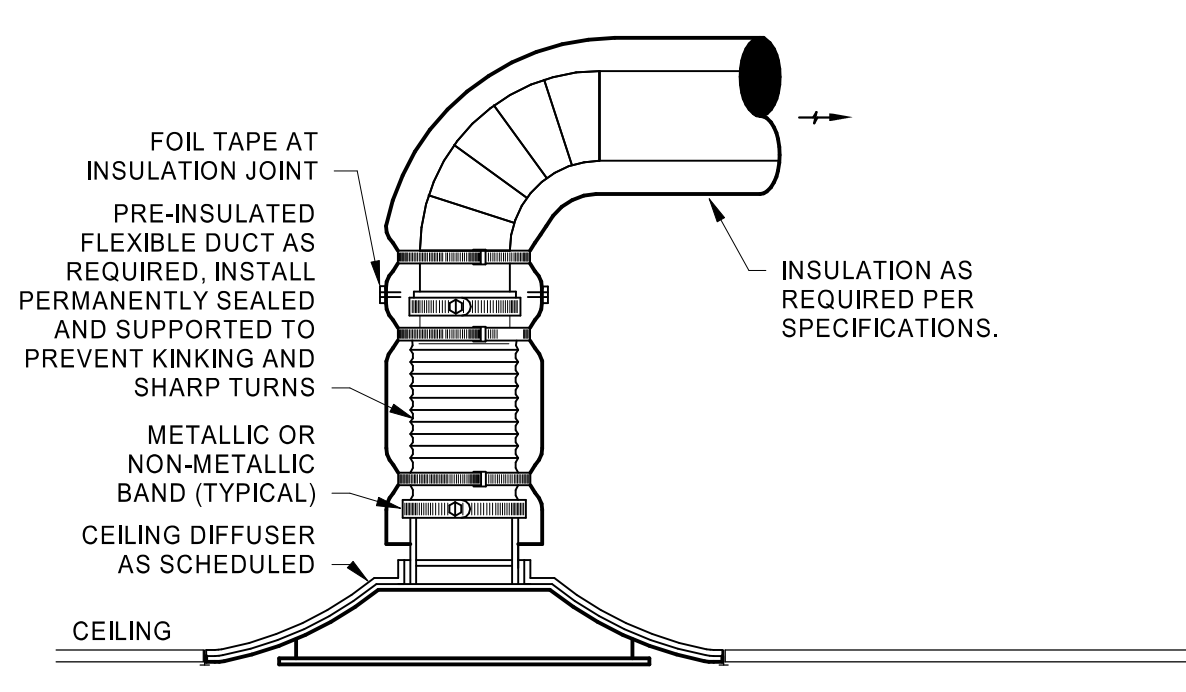

NOTES:
1. MAXIMUM FLEXIBLE DUCT LENGTH SHALL NOT EXCEED 2'-0\"/>

5 FLEXIBLE RETURN EXHAUST AIR GRILLE DETAIL
NTS

RADIANT HEATER SCHEDULE (ELECTRIC)

MARK	LOCATION	MANUFACTURER	MODEL	MOUNTING TYPE	SIZE (L" x W")	INPUT (W)	VOLTS	PHASE	NOTES
RH1	CONCESSION	QMARK	HRK42020	SURFACE	5.5'x46"	2000 W	208 V	1	A,B
RH2	CONCESSION	QMARK	HRK42020	SURFACE	5.5'x46"	2000 W	208 V	1	A,B

MODEL NUMBERS SHALL NOT BE CONSIDERED COMPLETE AND MATERIAL SHALL NOT BE ORDERED BY MANUFACTURER AND MODEL NUMBERS ONLY. REVIEW THE COMPLETE DESCRIPTION, NOTES AND SPECIFICATIONS TO DETERMINE THE EXACT MATERIAL AND ACCESSORIES TO BE ORDERED. THE MANUFACTURERS LISTED ARE THE BASIS FOR THE DESIGN.

- NOTES:
- DIVISION 26 TO PROVIDE SINGLE TIMER SWITCH TO CONTROL 2 RADIANT HEATERS.
 - DIVISION 26 TO PROVIDE LINE VOLTAGE THROUGH TIMER SWITCH TO UNITS.

UNIT HEATER SCHEDULE (ELECTRIC)

MARK	AREA SERVED	MANUFACTURER	MODEL	MIN OUT (MBH)	NOM (KW)	MIN NO OF STAGES	CFM	MOTOR HP	THROW (FT)	V/PH	DISC TYPE	NOTES
UH 1	TICKET BOOTH NORTH	QMARK	MUH03-81	10.2	3.0	1	350	0.01	12	208/1	NON-FUSED	A,C,D,E,F,G
UH 2	TICKET BOOTH SOUTH	QMARK	MUH03-81	10.2	3.0	1	350	0.01	12	208/1	NON-FUSED	A,C,D,E,F,G
UH 3	CONCESSION	QMARK	MUH05-81	17.0	5.0	2	350	0.01	12	208/3	NON-FUSED	A,B,E,F
UH 4	MEP	QMARK	MUH03-81	10.2	3.0	1	350	0.01	12	208/1	NON-FUSED	A,B,E,F

MODEL NUMBERS SHALL NOT BE CONSIDERED COMPLETE AND MATERIAL SHALL NOT BE ORDERED BY MANUFACTURER AND MODEL NUMBERS ONLY. REVIEW THE COMPLETE DESCRIPTION, NOTES AND SPECIFICATIONS TO DETERMINE THE EXACT MATERIAL AND ACCESSORIES TO BE ORDERED. THE MANUFACTURERS LISTED ARE THE BASIS FOR THE DESIGN.

- NOTES:
- MOUNT 8 FEET ABOVE FINISHED FLOOR WITHOUT OBSTRUCTING AIRFLOW.
 - PROVIDE WITH WALL MOUNTED THERMOSTAT.
 - DIVISION 26 TO PROVIDE TIMER SWITCH.
 - DIVISION 26 TO PROVIDE LINE VOLTAGE THROUGH TIMER SWITCH TO UNIT.
 - PROVIDE NECESSARY MOUNTING BRACKET AND ACCESSORIES FOR HORIZONTAL DISCHARGE MOUNTING.
 - PROVIDE FACTORY MOUNTED DISCONNECT SWITCH INSTALLED ON SERVICE SIDE OF UNIT.
 - PROVIDE WITH FACTORY MOUNTED THERMOSTAT.

GRILLE, REGISTER AND DIFFUSER SCHEDULE

MARK	MANUFACTURER	SERVICE	MODEL	CONSTRUCTION TYPE	FACE TYPE	MOUNTING LOCATION	BORDER TYPE	FACE SIZE (IN)	MAX NC	MAX PRESS DROP (IN W.C.)	NOTES
CEG1	PRICE	EXHAUST	630	ALUMINIUM	LOUVERED	CEILING	SURFACE	18"x12"	30	0.08	A,B,C,D
CEG2	PRICE	EXHAUST	PDDR	ALUMINIUM	PERFORATED	CEILING	SURFACE	24"x24"	30	0.08	A,B,D
TG1	PRICE	TRANSFER	630	ALUMINIUM	LOUVERED	WALL	SURFACE	REFER TO PLANS	30	0.08	A,B,C,D

MODEL NUMBERS SHALL NOT BE CONSIDERED COMPLETE AND MATERIAL SHALL NOT BE ORDERED BY MANUFACTURER AND MODEL NUMBERS ONLY. REVIEW THE COMPLETE DESCRIPTION, NOTES AND SPECIFICATIONS TO DETERMINE THE EXACT MATERIAL AND ACCESSORIES TO BE ORDERED. THE MANUFACTURERS LISTED ARE THE BASIS FOR THE DESIGN.

- NOTES:
- NECK SIZE SHOWN ON DRAWINGS. PROVIDE BRANCH DUCT TO MATCH NECK SIZE UNLESS OTHERWISE SHOWN ON DRAWINGS.
 - BAKED ENAMEL FINISH, WHITE TO MATCH CEILING COLOR.
 - FRONT BLADES PARALLEL TO LONG DIMENSION.
 - FRAME TYPE TO MATCH CEILING/WALL CONSTRUCTION. COORDINATE WITH ARCHITECTURAL REFLECTED CEILING/WALL PLAN.

FAN SCHEDULE

MARK	LOCATION	SERVICE DESCRIPTION	MANUFACTURER	MOUNTING	MODEL	CFM	ESP (IN)	NOM HP	FAN RPM	DRIVE (BELT/DIRECT)	ELECTRICAL		WEIGHT (LBS)	NOTES
											V/PH	DISC TYPE		
EF 1	CONCESSION	EXHAUST	GREENHECK	INLINE	SQ-100AVG	800	0.25	0.25	1154	DIRECT	115/1	NON-FUSED	45	A,B,C,D
TF 1	CONCESSION	TRANSFER	GREENHECK	WALL	CBF	500	0.20	0.05	1050	DIRECT	115/1	NON-FUSED	17	B,C,E
TF 2	WOMENS RR	TRANSFER	GREENHECK	WALL	CBF	500	0.20	0.05	1050	DIRECT	115/1	NON-FUSED	17	B,C,E

MODEL NUMBERS SHALL NOT BE CONSIDERED COMPLETE AND MATERIAL SHALL NOT BE ORDERED BY MANUFACTURER AND MODEL NUMBERS ONLY. REVIEW THE COMPLETE DESCRIPTION, NOTES AND SPECIFICATIONS TO DETERMINE THE EXACT MATERIAL AND ACCESSORIES TO BE ORDERED. THE MANUFACTURERS LISTED ARE THE BASIS FOR THE DESIGN.

- NOTES:
- PROVIDE RUBBER IN SHEAR ISOLATION AND ALL-THREAD HANGING RODS.
 - PROVIDE FACTORY MOUNTED DISCONNECT SWITCH.
 - PROVIDE WITH MANUFACTURER'S FAN SPEED CONTROLLER FOR BALANCING PURPOSES.
 - PROVIDE WITH MANUFACTURER'S ELECTRONICALLY COMMUTATED (EC) MOTOR.
 - PROVIDE WITH WALL MOUNTED TEMPERATURE SENSOR.

LOUVER SCHEDULE

MARK	AREA SERVED	SERVICE	MANUFACTURER	MODEL	WIDTH (IN)	LENGTH (IN)	CFM	MIN FREE AREA (SF)	MAX VEL (FPM)	MAX APD (IN W.C.)	NOTES
IL 1	CONCESSIONS	INTAKE	GREENHECK	ESD-635	24"	24"	800 CFM	1.59	500 FPM	0.01 in-wg	A,B,C,E,F
EL 1	CONCESSIONS	EXHAUST	GREENHECK	ESD-635	24"	18"	800 CFM	1.11	720 FPM	0.05 in-wg	A,B,C,D

MODEL NUMBERS SHALL NOT BE CONSIDERED COMPLETE AND MATERIAL SHALL NOT BE ORDERED BY MANUFACTURER AND MODEL NUMBERS ONLY. REVIEW THE COMPLETE DESCRIPTION, NOTES AND SPECIFICATIONS TO DETERMINE THE EXACT MATERIAL AND ACCESSORIES TO BE ORDERED. THE MANUFACTURERS LISTED ARE THE BASIS FOR THE DESIGN.

- NOTES:
- PROVIDE 1/2" MESH ALUMINUM BIRD SCREEN.
 - PROVIDE ANNOZIDIZED FINISH WITH COLOR SELECTED BY ARCHITECT.
 - FRAME TYPE SHALL MATCH WALL CONSTRUCTION, COORDINATE WITH ARCHITECT.
 - PROVIDE WITH INTEGRAL BACKDRAFT DAMPER.
 - PROVIDE WITH INTEGRAL 24 V MOTOR OPERATED DAMPER.
 - INTERLOCK MOTOR-OPERATED DAMPER WITH EXHAUST FAN.

PACKAGED TERMINAL AIR CONDITIONING UNIT SCHEDULE (COOLING ONLY)

MARK	MANUFACTURER	MODEL	SUPPLY FAN		COOLING COIL		COMPRESSOR			ELECTRICAL		NOTES	
			NOM CFM	HP	REFR TYPE	TH (MBH)	LRA	QTY	V/PH	MCA	DISC TYPE		STARTER TYPE
AC 1	FRIEDRICH	PDE12K	400	0.09	R-410A	12.0	21.5	1	208/1	5.1	NON-FUSED	INTEGRAL	A,B,C,D,E,F,G

MODEL NUMBERS SHALL NOT BE CONSIDERED COMPLETE AND MATERIAL SHALL NOT BE ORDERED BY MANUFACTURER AND MODEL NUMBERS ONLY. REVIEW THE COMPLETE DESCRIPTION, NOTES AND SPECIFICATIONS TO DETERMINE THE EXACT MATERIAL AND ACCESSORIES TO BE ORDERED. THE MANUFACTURERS LISTED ARE THE BASIS FOR THE DESIGN.

- NOTES:
- CONDENSER CAPACITIES BASED ON 100 °F EAT.
 - PROVIDE MERV 8, PLEATED THROWAWAY AIR FILTERS.
 - PROVIDE FACTORY MOUNTED DISCONNECT SWITCH INSTALLED ON SERVICE SIDE OF UNIT.
 - STARTERS FOR ALL MOTORS SHALL BE FURNISHED INTEGRAL WITH UNIT.
 - PROVIDE WITH CONDUIT KIT AND JUNCTION BOX FOR HARDWIRING.
 - PROVIDE WITH WALL MOUNTED THERMOSTAT.
 - PROVIDE WITH WALL SLEEVE.

SEQUENCE OF OPERATIONS

MISCELLANEOUS EQUIPMENT

EXHAUST FAN (EF-1)

OPERATING MODES

UNOCCUPIED MODE:

The unit shall be in unoccupied mode for all periods when the room light switch is turned off.

COMPONENT CONTROL LOOPS:

The unit shall be controlled by the room lighting controls system. A 2 position motorized damper at the intake louver shall be linked with the exhaust fan.

When in occupied mode:

The unit shall run continuously.
2 position motorized damper at intake louver shall be open.

When in unoccupied mode:

The unit shall be off.
2 position motorized damper at intake louver shall be closed.

TRANSFER FAN (TF-1,2)

OPERATING MODES

STANDBY MODE:

The units shall be in standby mode when the zone temperature (Z-T) is above space temperature setpoint of 50 F.

TRANSFER MODE:

The units shall be in transfer mode when the zone temperature (Z-T) falls below space temperature setpoint of 50 F.

COMPONENT CONTROL LOOPS:

The units shall operate as an independent system. Each unit shall be controlled by a wall mounted thermostat located within the respective plumbing chase.

When in Transfer Mode:

The unit shall be on.
The unit shall remain on until space temperature as sensed by the wall mounted thermostat is above space temperature setpoint of 50 F.

ELECTRIC UNIT HEATER (UH-3,4)

OPERATING MODES

STANDBY MODE:

The units shall be in standby mode when the zone temperature (Z-T) is above space temperature setpoint.

HEATING MODE:

The units shall be in heating mode when the zone temperature (Z-T) falls below space temperature setpoint.

COMPONENT CONTROL LOOPS:

The units shall operate as an independent system. The units shall be controlled by a wall mounted thermostat located within each respective space.

When in Standby Mode:

The units shall remain off.
The units shall stage/cycle heater as required to maintain temperature setpoint of 68 F as sensed by the wall mounted thermostat.

When in Heating Mode:

The units shall be on.
The units shall stage/cycle heater as required to maintain temperature setpoint of 68 F as sensed by the integral thermostat.

ELECTRIC UNIT HEATER (UH-1,2)

OPERATING MODES

STANDBY MODE:

The unit shall be in standby mode when the timer switch is off.

HEATING MODE:

The unit shall be in heating mode when the timer switch is on.

COMPONENT CONTROL LOOPS:

The units shall operate as an independent system. The units shall be controlled by a timer switch located within each respective room.

When in Standby Mode:

The unit shall remain off.
The unit shall be on.
The unit shall stage/cycle cooling as required to maintain space temperature setpoint of 80 F as sensed by the wall mounted thermostat.

When in Heating Mode:

The units shall be on.
The units shall stage/cycle heater as required to maintain temperature setpoint of 68 F as sensed by the wall mounted thermostat.

PACKAGED TERMINAL AIR CONDITIONER (AC-1)

OPERATING MODES

STANDBY MODE:

The unit shall be in standby mode when the zone temperature (Z-T) is above space temperature setpoint.

COOLING MODE:

The unit shall be in cooling mode when the zone temperature (Z-T) falls below space temperature setpoint.

COMPONENT CONTROL LOOPS:

The unit shall operate as an independent system. The unit shall be controlled by a wall mounted thermostat located within the space.

When in Standby Mode:

The unit shall remain off.
The unit shall be on.
The unit shall stage/cycle cooling as required to maintain space temperature setpoint of 80 F as sensed by the wall mounted thermostat.

When in Heating Mode:

The unit shall be on.

RADIANT HEATER (RH-1,2)

OPERATING MODES

STANDBY MODE:

The units shall be in standby mode when the timer switch is off.

HEATING MODE:

The units shall be in heating mode when the timer switch is on.

COMPONENT CONTROL LOOPS:

The units shall operate as an independent system. The units shall be controlled by a single timer switch located within the room.

When in Standby Mode:

The unit shall remain off.
The unit shall remain on.

When in Heating Mode:

The unit shall be on.

Lee's Summit R7 District Athletics Facilities

Lee's Summit North High School
901 NE Douglas Street
Lee's Summit, MO 64086

owner:
Lee's Summit R7 School District
301 NE Tudor Road
Lee's Summit, MO 64086

architect:
Gould Evans
4200 Pennsylvania Avenue
Kansas City, MO 64111
816.931.6555 voice
www.goulddevans.com

structural engineer:
Bob D. Campbell & Company, Inc.
4338 Bellevue Avenue
Kansas City, MO 64111
816.531.4144

civil engineer:
Kaw Valley Engineering
14700 West 124th Terrace
Lenexa, KS 66215
913.485.0318

mechanical/electrical engineer:
Henderson Engineers
8345 Lenexa Drive | Suite 300
Lenexa, KS 66214
913.742.5000

HENDERSON
ENGINEERS
8345 LENEXA DRIVE, SUITE 300
LENEXA, KS 66214
TEL 913.742.5000 FAX 913.742.5001
WWW.HENDERSONENGINEERS.COM
2050003134
MO. CORPORATE NO. E-5560
EXPIRES 12/31/2020



Sep 25 2020

REVISIONS

Number	DESCRIPTION	DATE
--------	-------------	------

RELEASE FOR
CONSTRUCTION
AS NOTED ON PLANS REVIEW
DEVELOPMENT SERVICES
LEE'S SUMMIT, MISSOURI
12/28/2020

PROJECT NO: 0119-0101
DATE: September 28, 2020

MECHANICAL SCHEDULES & CONTROLS

N-M600

BID SET

ELECTRICAL PLAN NOTES:

E27 PROVIDE POWER TO KEY FOB OPERATED AUTOMATIC GATE OPERATOR (ALTERNATE BID). PROVIDE UNDERGROUND CONDUITS FOR POWER AND COMMUNICATIONS SIZED AS SHOWN ON PLAN.

SITE ELECTRICAL GENERAL NOTES:

- REFER TO CIVIL DRAWINGS AND SPECIFICATIONS FOR ADDITIONAL INFORMATION. COORDINATE THE FINAL LOCATION OF ALL SITE LIGHTING POLES, SIGNAGE, UNDERGROUND UTILITIES, CONDUITS, CIRCUITRY, TRANSFORMERS AND OTHER EQUIPMENT WITH CIVIL DRAWINGS, LANDSCAPING DRAWINGS AND OWNER PRIOR TO INSTALLATION.
- COORDINATE ALL SITE ELECTRICAL REQUIREMENTS WITH EQUIPMENT MANUFACTURER INFORMATION AND OTHER TRADES AND ADJUST ELECTRICAL PROVISIONS AS REQUIRED TO MEET REQUIREMENTS.
- SITE ELECTRICAL CONDUITS SHALL BE 1" MINIMUM, UNLESS NOTED OTHERWISE, WHERE PRACTICABLE. ALL SITE ELECTRICAL CONDUITS SHALL BE INSTALLED A MINIMUM OF 24" BELOW GRADE, UNLESS NOTED OTHERWISE. COORDINATE FINAL CONDUIT ROUTING WITH EXISTING OBSTRUCTIONS AND OTHER TRADES AND ADJUST AS NECESSARY.
- CAP AND MARK ALL UNDERGROUND CONDUITS PROVIDED FOR FUTURE USE AND INCLUDE PULL STRINGS. PROVIDE DIMENSIONED LOCATIONS OF TERMINATION POINTS ON AS-BUILT DRAWINGS AND SUBMIT TO OWNER.
- MINIMUM WIRE SIZE FOR SITE ELECTRICAL CIRCUITS SHALL BE #10 AWG CU, UNLESS NOTED OTHERWISE.
- PROVIDE SPLICE AND PULL BOXES FOR SITE LIGHTING AND SITE ELECTRICAL POWER TO LIMIT MAXIMUM CONDUIT RUN TO 300'. PLACE BOXES IN A PLANTER AREA CLEAR OF VEGETATION WHEREVER PRACTICABLE. (COORDINATE FINAL LOCATION WITH CIVIL, LANDSCAPE CONTRACTOR AND OWNER). BOXES SHALL BE SUITABLE FOR LOCATION AND PROPERLY SIZED FOR QUANTITY AND SIZE OF CONDUITS IN AND OUT AND SHALL BE MARKED "ELECTRICAL". NOT ALL OF THESE BOXES ARE SHOWN ON SITE ELECTRICAL DRAWINGS. CONTRACTOR SHALL PROVIDE LOCATION ON AS-BUILT DRAWINGS AND SUBMIT TO OWNER. SPLICE BOX SHALL BE APPROPRIATE FOR LOCATION AND SHALL BE INSTALLED PER MANUFACTURER'S RECOMMENDATIONS. SPLICE BOX SHALL HAVE A MINIMUM NOMINAL SIZE OF 12"x12"x12" SHALL BE AN OPEN BOTTOM NRTL LISTED UNDERGROUND ENCLOSURE, AND SHALL AT A MINIMUM BE TIER 15 TRAFFIC RATED.

**Lee's Summit R7 District
Athletics Facilities**

Lee's Summit North High School
901 NE Douglas Street
Lee's Summit, MO 64086

owner:
Lee's Summit R7 School District
301 NE Tudor Road
Lee's Summit, MO 64086

architect:
Gould Evans
4200 Pennsylvania Avenue
Kansas City, MO 64111
816.931.6655 voice
www.gouldevans.com

structural engineer:
Bob D. Campbell & Company, Inc.
4338 Bellevue Avenue
Kansas City, MO 64111
816.531.4144

civil engineer:
Kaw Valley Engineering
14700 West 124th Terrace
Lenexa, KS 66215
913.485.0318

mechanical/electrical engineer:
Henderson Engineers
8345 Lenexa Drive | Suite 300
Lenexa, KS 66214
913.742.5000

HENDERSON ENGINEERS
8345 LENEKA DRIVE, SUITE 300
LENEKA, KS 66214
TEL 913.742.5000 FAX 913.742.5001
WWW.HENDERSONENGINEERS.COM
205003134
MO. CORPORATE NO. E-556D
EXPIRES 12/31/2020



CURTIS A. OLDS
REGISTERED PROFESSIONAL ENGINEER
SEP 25 2020

REVISIONS

Number	DESCRIPTION	DATE

RELEASE FOR CONSTRUCTION
AS NOTED ON PLANS REVIEW
DEVELOPMENT SERVICES
LEE'S SUMMIT, MISSOURI
12/28/2020

PROJECT NO: 0119-0101
DATE: September 28, 2020

**ELECTRICAL SITE PLAN
N-E001
BID SET**

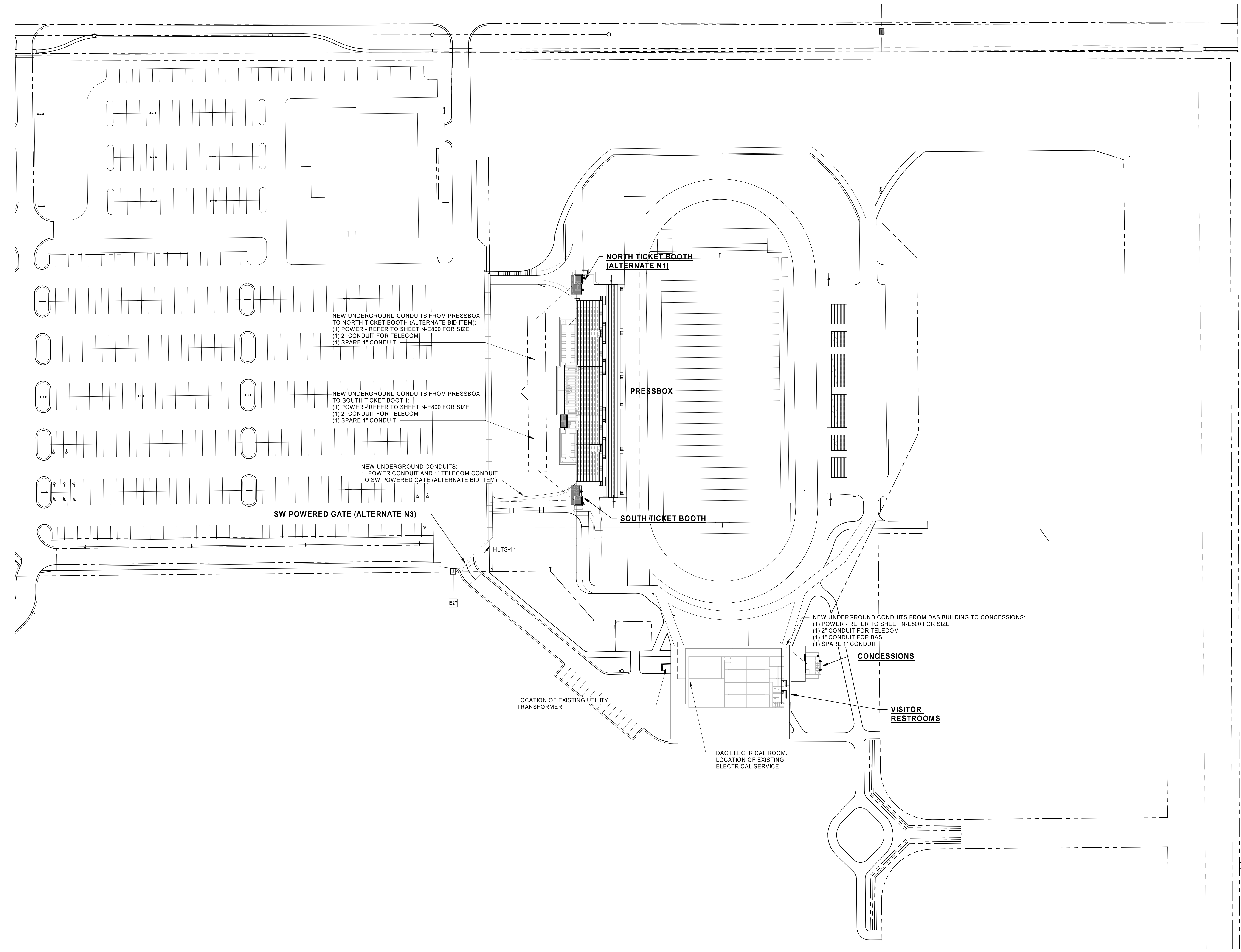

CURTIS A. OLDS

ELECTRICAL SITE PLAN
1" = 60'-0"

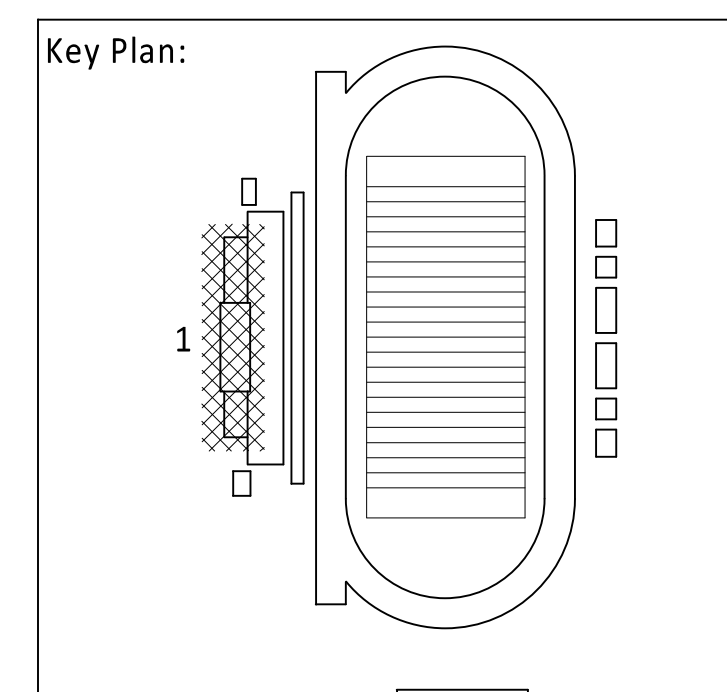

Lee's Summit R7 District
Athletics Facilities

Lee's Summit North High School
901 NE Douglas Street
Lee's Summit, MO 64086

owner:
Lee's Summit R7 School District
301 NE Tudor Road
Lee's Summit, MO 64086

architect:
Gould Evans
4200 Pennsylvania Avenue
Kansas City, MO 64111
816.931.6555 voice
www.goulddevans.com

structural engineer:
Bob D. Campbell & Company, Inc.
4338 Bellevue Avenue
Kansas City, MO 64111
816.531.4144

civil engineer:
Kaw Valley Engineering
14700 West 124th Terrace
Lenexa, KS 66215
913.485.0318

mechanical/electrical engineer:
Henderson Engineers
8345 Lenexa Drive | Suite 300
Lenexa, KS 66214
816.742.5000

LIGHTING GENERAL NOTES:

1. THE EMERGENCY LIGHTING SYSTEM HAS BEEN DESIGNED TO PROVIDE AN INITIAL FLOOR ILLUMINANCE LEVEL OF 1 FC AVERAGE, 0.1 FC MINIMUM AND NO MORE THAN 4:1 MAXIMUM RATIO ALONG THE EMERGENCY EGRESS PATHS, WHERE APPLICABLE. ADJUST AMOUNT OF EMERGENCY LIGHTS AS REQUIRED TO PROVIDE PROPER ILLUMINATION AT FLOOR AVOIDING OBSTACLES AND SHADOWS AFTER STORE SET-UP IS COMPLETE.
2. WALL MOUNTED EXITS SIGNS SHALL BE MOUNTED (12") ABOVE DOOR FRAME AND CENTERED ABOVE DOOR OPENING, UNLESS NOTED OTHERWISE. CEILING/PENDANT MOUNTED EXIT SIGNS SHALL BE SUSPENDED TO (12-14") AFF IN CUSTOMER AREAS OPEN TO STRUCTURE, AT BOTTOM OF BAR JOISTS IN BACKROOM AREAS AND ON FINISHED CEILING WHERE APPLICABLE, UNLESS NOTED OTHERWISE. EXIT SIGNS SHALL BE READILY VISIBLE FROM DIRECTION OF EGRESS TRAVEL. COORDINATE FINAL EXIT SIGN LOCATIONS WITH AHJ AND OWNER.
3. SUSPEND BACK OF HOUSE, RECEIVING AND STOCKROOM AREA LIGHT FIXTURES AS HIGH AS PRACTICABLE IN ORDER TO AVOID DAMAGE DURING STOCKING, UNLESS NOTED OTHERWISE. SUSPEND JUST BELOW REFRIGERATION PIPING, DUCTWORK AND SIMILAR OBSTRUCTIONS WHERE NECESSARY TO AVOID SHADOWS. COORDINATE REQUIREMENTS WITH OWNER AND OTHER DISCIPLINES PRIOR TO INSTALLATION.
4. PROVIDE LABEL AT EACH MANUAL LIGHT SWITCH INDICATING THE RESPECTIVE "M.L.B.D.-O.K.T.R" DESIGNATION. A SINGLE LIGHT SWITCH FOR A SMALL ROOM DOES NOT NEED TO INDICATE THE SPACE CONTROLLED SINCE IT IS INTUITIVELY OBVIOUS. COORDINATE LABEL REQUIREMENTS WITH THE OWNER PRIOR TO INSTALLATION. REFER TO THE SPECIFICATIONS FOR MORE INFORMATION.
5. ALL REMOTELY LOCATED LIGHT FIXTURE POWER SUPPLIES SHALL BE LOCATED IN AN ACCESSIBLE LOCATION WITH PROPER VENTILATION IN ACCORDANCE WITH MANUFACTURER'S RECOMMENDATIONS. CONCEAL DEVICES AND RELATED WIRING FROM CUSTOMER/PUBLIC VIEW. PROVIDE ENCLOSURE IF REQUIRED. COORDINATE LOCATION AND ENCLOSURE TYPE WITH ARCHITECT AND OWNER PRIOR TO INSTALLATION.
6. PER 2017 NEC 700.2 AND 700.24, ALL DIRECTLY CONTROLLED LUMINAIRES USED FOR EMERGENCY ILLUMINATION AND ALL APPLICABLE CONTROLS SHALL HAVE UL 924 LISTING OR EQUIVALENT NRTL LISTING. IF EMERGENCY LUMINAIRE OR CONTROL MANUFACTURER DOES NOT HAVE APPROPRIATE LISTING THE EMERGENCY LUMINAIRE SHALL NOT BE CONNECTED TO 0-10V DIMMING SYSTEM.

LIGHTING SUPPLEMENTAL SPECIFICATIONS:

1. REFER TO THE ARCHITECTURAL DRAWINGS FOR LIGHT FIXTURE LOCATIONS, MOUNTING HEIGHTS, TRACK LENGTHS AND ADDITIONAL MOUNTING INFORMATION. CONTRACTOR SHALL BE RESPONSIBLE FOR INSURING THAT COORDINATION AND CONFLICT ISSUES ARE RESOLVED PRIOR TO INSTALLATION OF LIGHT FIXTURES. CONTACT ARCHITECT/ENGINEER IMMEDIATELY IF THERE ARE DISCREPANCIES.
2. THROUGH WIRING OF RECESSED LIGHT FIXTURES, IN SUSPENDED CEILINGS, IS NOT PERMITTED. CONNECT EACH LIGHT FIXTURE BY A WHIP TO A JUNCTION BOX. PROVIDE CABLE WHIPS OF SUFFICIENT LENGTHS TO ALLOW FOR RELOCATING EACH LIGHT FIXTURE WITHIN A 5'-0" RADIUS OF ITS INDICATED LOCATION. CABLE WHIPS SHALL NOT EXCEED 6'-0" OF UNSUPPORTED LENGTHS.
3. ALL EMERGENCY LIGHTS AND EXIT SIGNS WITH INTEGRAL BATTERY BACK-UP SHALL BE CONNECTED TO A SEPARATE UNSWITCHED CONDUCTOR BYPASSING ALL OTHER CONTROLS AND CONTACTORS, UNLESS NOTED OTHERWISE. EXIT SIGNS SHALL NOT BE SWITCHED. REFER TO MANUFACTURER'S WRITTEN INSTRUCTIONS FOR PROPER INSTALLATION AND TESTING. ALLOW LIGHT LEVEL TESTING, IN ORDER TO PREVENT BATTERY DAMAGE, DO NOT TURN OFF POWER FOR EXTENDED PERIODS OF TIME AFTER EMERGENCY LIGHT HAS BEEN POWERED.
4. PROVIDE A NEUTRAL CONDUCTOR TO ALL WALL MOUNTED LINE VOLTAGE LIGHT SWITCHES, UNLESS NOTED OTHERWISE. IF NEUTRAL TERMINATION IS NOT REQUIRED FOR THE DEVICE THEN CAP CONDUCTOR AND TAG AS "NEUTRAL FOR FUTURE USE".
5. COORDINATE ALL OCCUPANCY/VACANCY SENSOR SETTINGS WITH OWNER AND ADJUST AS NECESSARY FOR PROPER OPERATION. SETTINGS MUST COMPLY WITH AHJ AND LOCAL ENERGY CODE REQUIREMENTS.
6. DO NOT INSTALL OCCUPANCY/VACANCY SENSORS WITHIN 48" OF AIR DIFFUSER OR SIMILAR OBSTRUCTION THAT MAY ADVERSELY AFFECT THE SENSOR PERFORMANCE. COORDINATE FINAL SENSOR LOCATIONS WITH OTHER TRADES AND INSTALL IN ACCORDANCE WITH MANUFACTURER'S RECOMMENDATIONS.

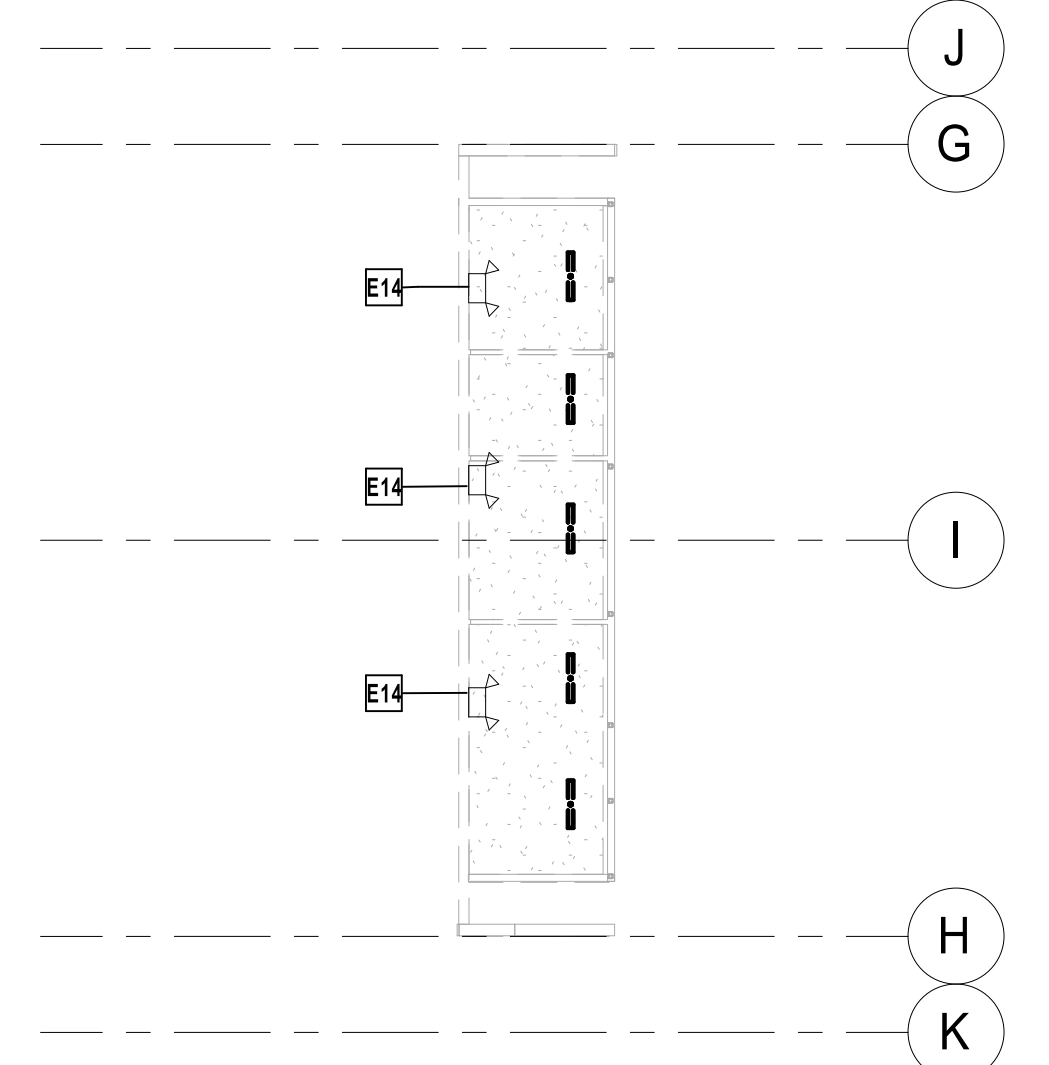

6 PRESS BOX - LEVEL 2 LIGHTING DEMO RCP
1/16" = 1'-0"

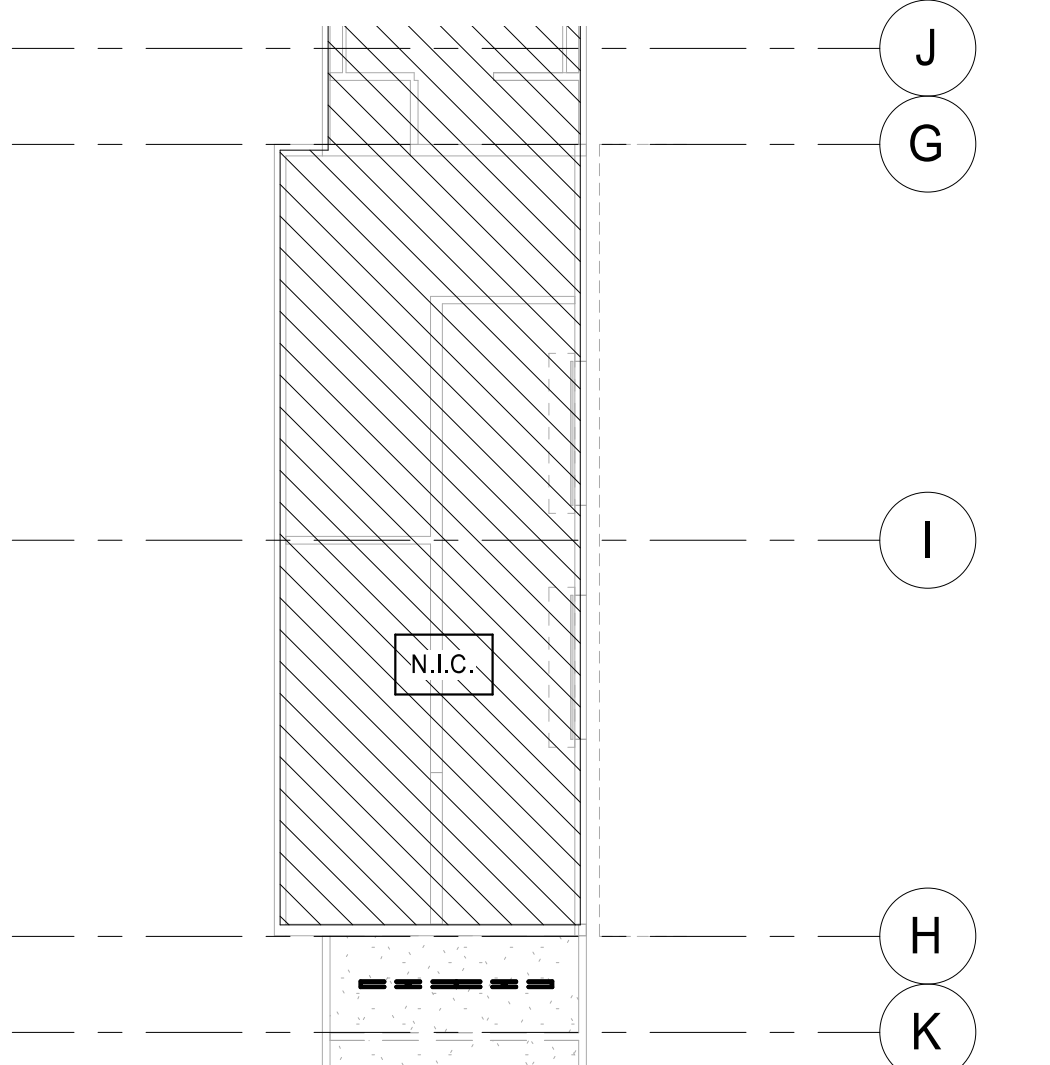

4 PRESS BOX - LEVEL 1 LIGHTING DEMO RCP
1/16" = 1'-0"

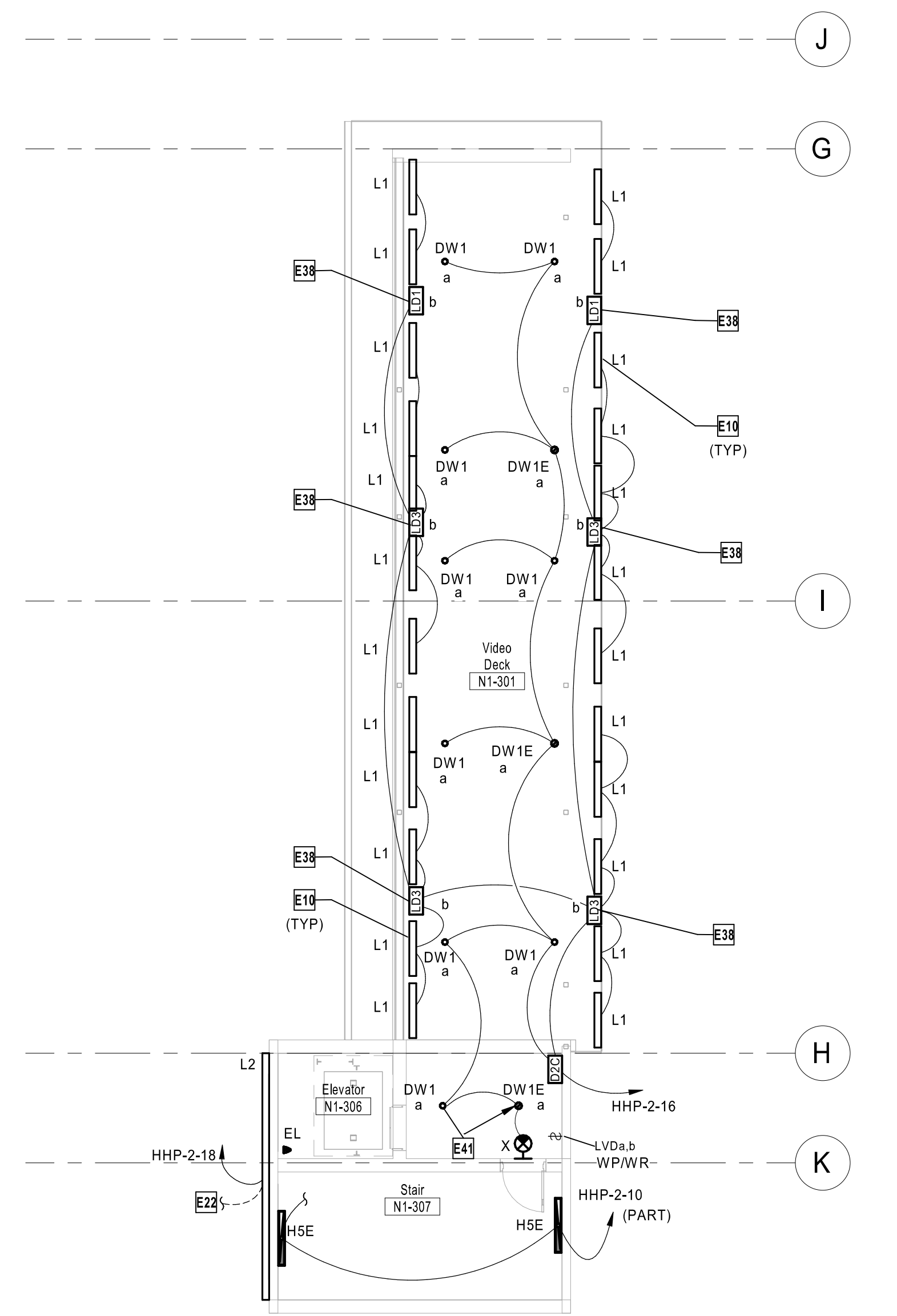

Lee's Summit R7 District
Athletics Facilities

Lee's Summit North High School
901 NE Douglas Street
Lee's Summit, MO 64086

owner:
Lee's Summit R7 School District
301 NE Tudor Road
Lee's Summit, MO 64086

architect:
Gould Evans
4200 Pennsylvania Avenue
Kansas City, MO 64111
816.931.6655 voice
www.gouldevans.com

structural engineer:
Bob D. Campbell & Company, Inc.
4338 Belleview Avenue
Kansas City, MO 64111
816.531.4144

civil engineer:
Kaw Valley Engineering
14700 West 124th Terrace
Lenexa, KS 66215
913.485.0318

mechanical/electrical engineer:
Henderson Engineers
8345 Lenexa Drive | Suite 300
Lenexa, KS 66214
816.742.5000

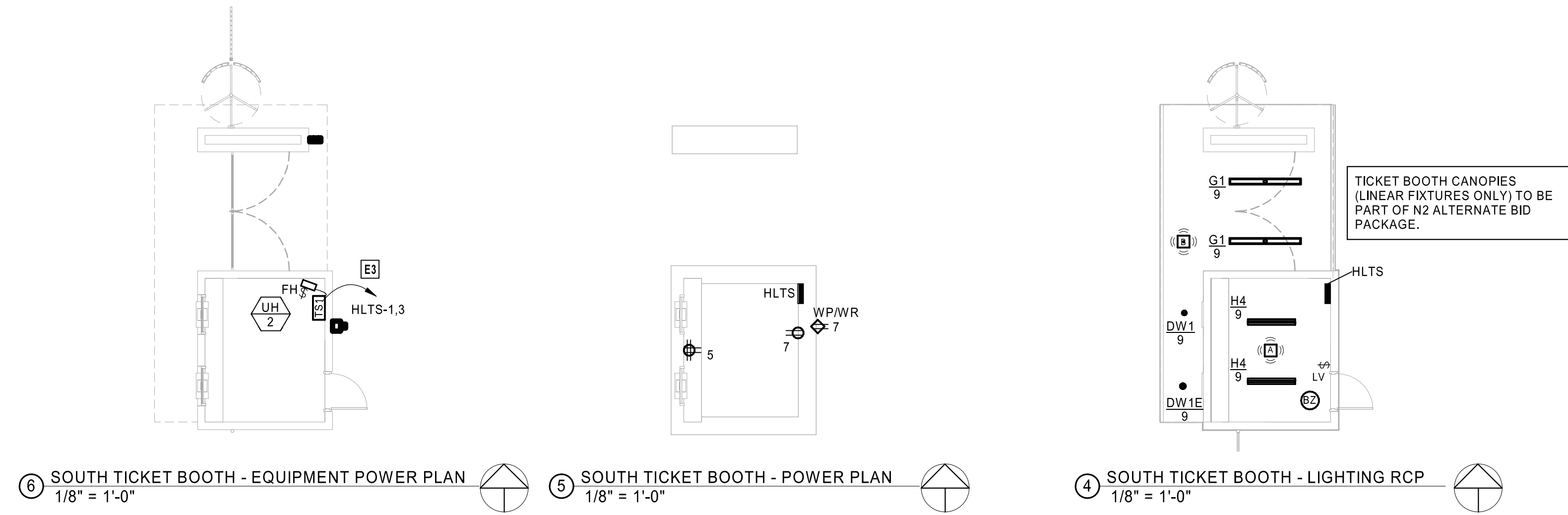

ELECTRICAL GENERAL NOTES:

- LIGHTING AND RECEPTACLES ARE TO BE CIRCUITED BACK TO PANEL LOCATED IN THE SAME BUILDING THE LIGHTING/RECEPTACLE IS LOCATED IN UNLESS OTHERWISE NOTED. CIRCUIT AS NOTED IN FIXTURE TAG.
- INTERIOR AND EXTERIOR TICKETBOOTH LIGHT FIXTURES TO BE CONTROLLED THROUGH SEPARATE OCCUPANCY SENSORS. PROVIDE WITH POWER PACK SHOWN LOCATED ABOVE TICKETBOOTH ACCESSIBLE CEILING.

ELECTRICAL PLAN NOTES:

- E3 CONTRACTOR TO PROVIDE 70AM SERIES HEAVY DUTY TIMER AND LINE VOLTAGE CONTROLS WIRING FOR MANUAL CONTROL OF UNIT HEATER. COORDINATE REQUIRED TIME LENGTH WITH OWNER.

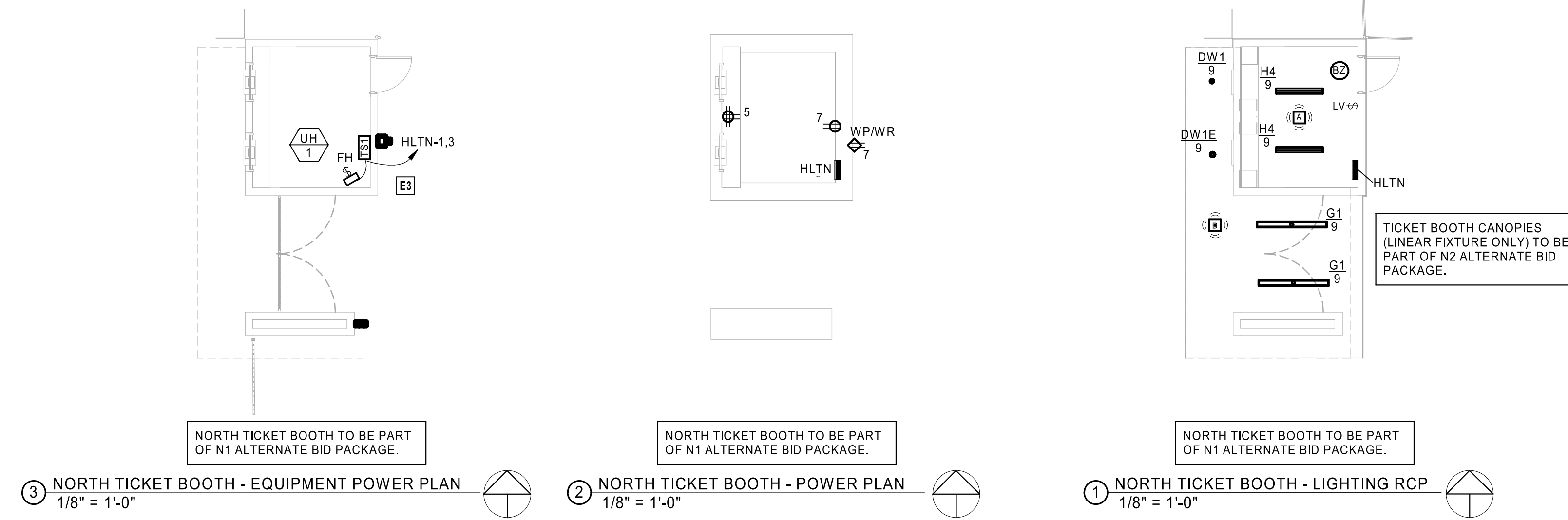

HENDERSON ENGINEERS
8345 LENEXA DRIVE, SUITE 300
LENEXA, KS 66214
TEL 913.742.5000 FAX 913.742.5001
WWW.HENDERSONENGINEERS.COM
205003134
MO. CORPORATE NO. E-5560
EXPIRES 12/31/2020

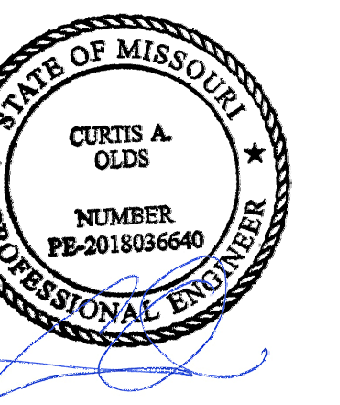

Sep 25 2020

REVISIONS

Number	DESCRIPTION	DATE

RELEASE FOR CONSTRUCTION
AS NOTED ON PLANS REVIEW
DEVELOPMENT SERVICES
LEE'S SUMMIT, MISSOURI
12/28/2020

PROJECT NO: 0119-0101
DATE: September 28, 2020

TICKET BOOTH -
ELECTRICAL PLANS

N-E121

BID SET

Key Plan:

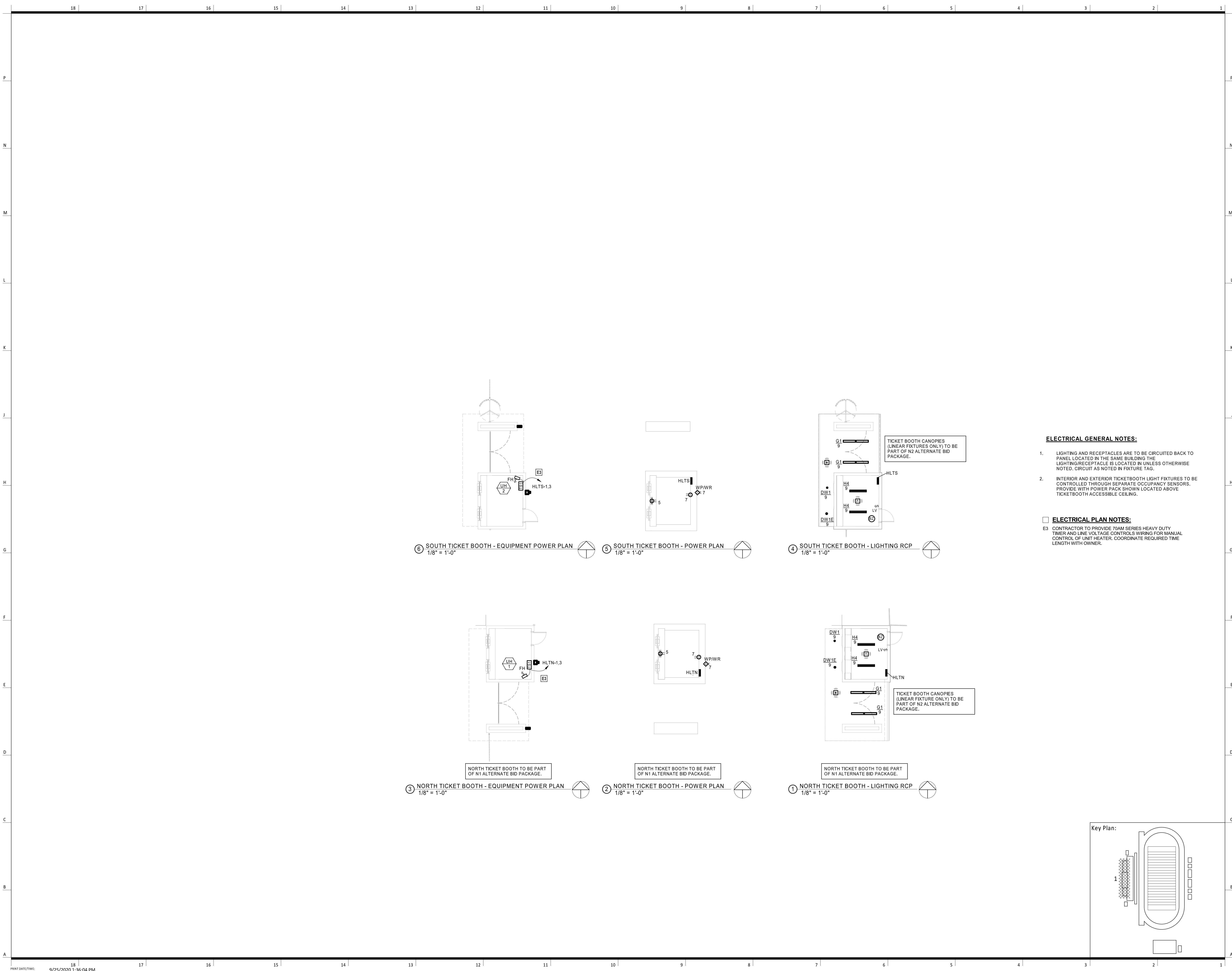
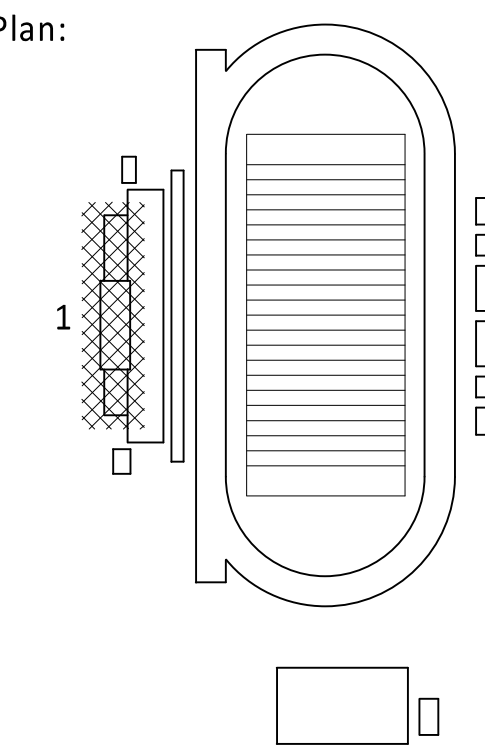

Lee's Summit R7 District
Athletics Facilities

Lee's Summit North High School
901 NE Douglas Street
Lee's Summit, MO 64086

owner:
Lee's Summit R7 School District
301 NE Tudor Road
Lee's Summit, MO 64086

architect:
Gould Evans
4200 Pennsylvania Avenue
Kansas City, MO 64111
816.931.6555 voice
www.gouldevans.com

structural engineer:
Bob D. Campbell & Company, Inc.
4338 Bellevue Avenue
Kansas City, MO 64111
816.531.4144

civil engineer:
Kaw Valley Engineering
14700 West 124th Terrace
Lenexa, KS 66215
913.485.0318

mechanical/electrical engineer:
Henderson Engineers
8345 Lenexa Drive | Suite 300
Lenexa, KS 66214
816.742.5000

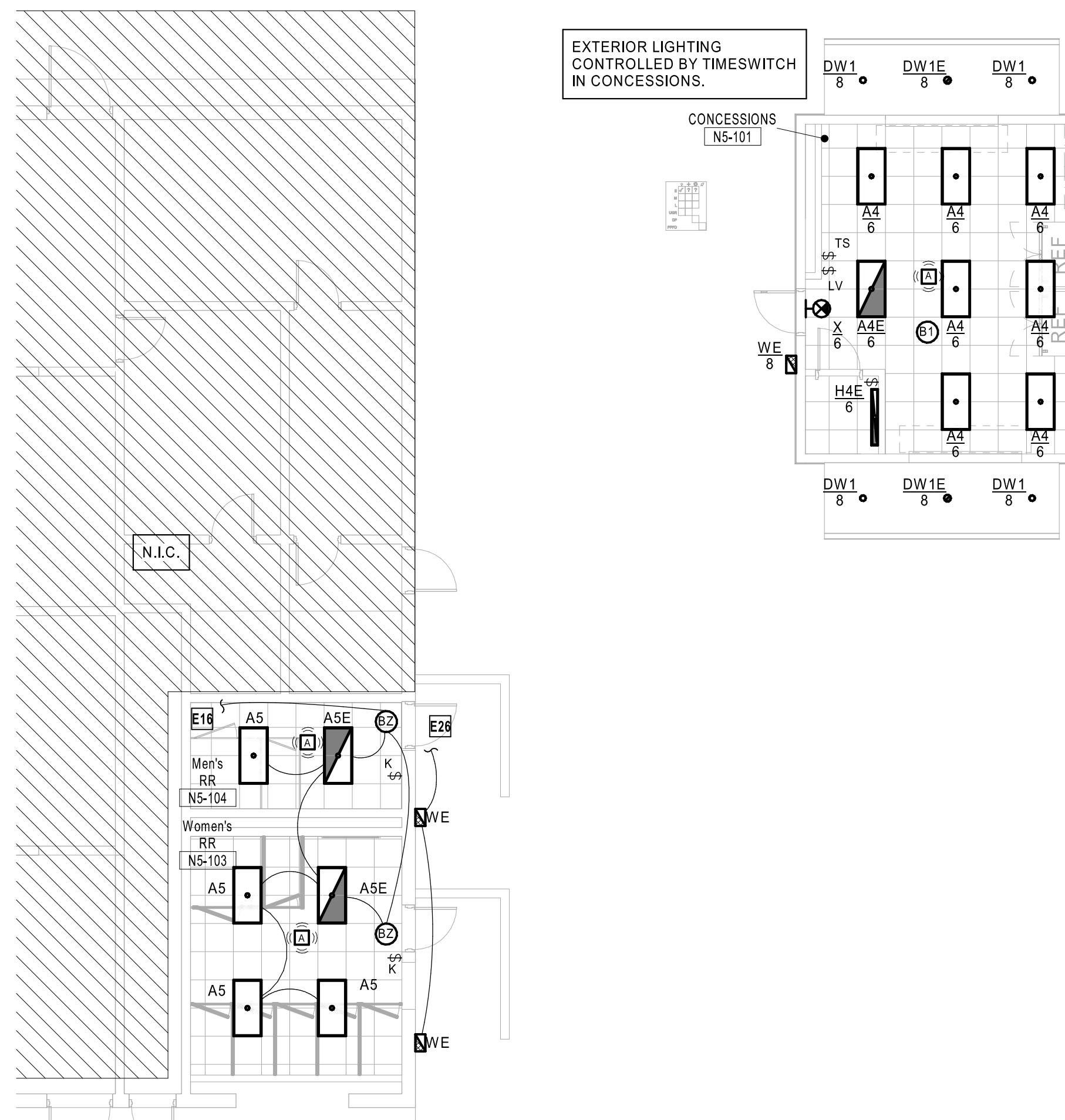

1 VISITOR RESTROOMS & CONCESSIONS - LIGHTING RCP
1/8" = 1'-0"

ELECTRICAL GENERAL NOTES:

- LIGHTING IS TO BE CIRCUITED BACK TO PANEL LOCATED IN THE SAME BUILDING THE LIGHTING IS LOCATED IN UNLESS OTHERWISE NOTED. CIRCUIT AS NOTED IN FIXTURE TAG.
- INTERIOR AND EXTERIOR CONCESSIONS LIGHT FIXTURES TO BE CONTROLLED THROUGH INTERIOR OCCUPANCY SENSORS. PROVIDE WITH POWER PACK SHOWN LOCATED ABOVE CONCESSIONS ACCESSIBLE CEILING.

ELECTRICAL PLAN NOTES:

- E13 RECONNECT RELOCATED DEVICES TO EXISTING BRANCH CIRCUIT SERVING THIS AREA.
- E16 EXTEND EXISTING LIGHTING CIRCUIT AS REQUIRED TO FEED NEW LIGHT FIXTURES IN THIS AREA.
- E25 EXHAUST FAN EF-1 TO BE CONTROLLED VIA CONCESSIONS ROOM OCCUPANCY SENSOR IN CONJUNCTION WITH ROOM LIGHTS. PROVIDE ADDITIONAL POWER PACK AND CONNECT TO LOW VOLTAGE LIGHTING CONTROL WIRING PER MANUFACTURER'S SPECIFICATIONS.
- E26 CONNECT NEW EXTERIOR LIGHT FIXTURES TO EXISTING BUILDING EXTERIOR LIGHTING CIRCUIT. CONTROL NEW LIGHT FIXTURES WITH EXISTING EXTERIOR LIGHTING THROUGH BAS.
- E42 CONTRACTOR TO PROVIDE 120V CONTROL POWER FOR LOUVER MOTOR OPERATED DAMPERS. COORDINATE EXACT LOCATION AND QUANTITY OF CONNECTIONS WITH MECHANICAL CONTRACTOR AND EQUIPMENT MANUFACTURER'S SPECIFICATIONS.
- E44 CONTRACTOR TO PROVIDE 70AM SERIES HEAVY DUTY TIMER AND LINE VOLTAGE CONTROLS WIRING FOR MANUAL CONTROL OF RADIANT HEATER. COORDINATE REQUIRED TIME LENGTH WITH OWNER.
- E45 EXISTING UNIT HEATER TO BE REMOVED AND REINSTALLED. PROTECT FEEDER DURING CONSTRUCTION AND RECONNECT POWER AND CONTROLS.
- E46 CIRCUIT NEW TRANSFER FAN WITH NEW RESTROOM LIGHTS ON EXISTING RESTROOM LIGHTING CIRCUIT.
- E48 FIELD VERIFY LOCATION FOR NEW SUSPENDED TRANSFORMER TO ACHIEVE ALL NEC-REQUIRED CLEARANCES.
- E49 ENCLOSED CIRCUIT BREAKER PROTECTING TRANSFORMER TX-LDC SECONDARY CONDUCTORS. FIELD VERIFY LOCATION.

HENDERSON ENGINEERS
8345 LENEXA DRIVE, SUITE 300
LENEXA, KS 66214
TEL 913.742.5000 FAX 913.742.5001
WWW.HENDERSONENGINEERS.COM
205003134
MO. CORPORATE NO. E-5560
EXPIRES 12/31/2020

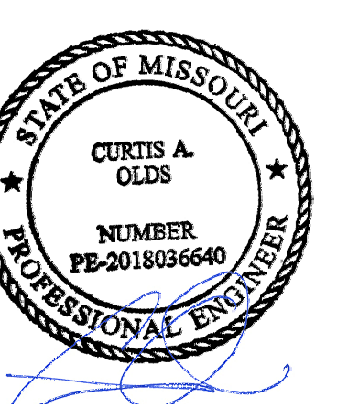

Sep 25 2020

REVISIONS

Number	DESCRIPTION	DATE

RELEASE FOR CONSTRUCTION
AS NOTED ON PLANS REVIEW
DEVELOPMENT SERVICES
LEE'S SUMMIT, MISSOURI
12/28/2020

PROJECT NO: 0119-0101
DATE: September 28, 2020

VISITOR RESTROOMS
AND CONCESSIONS -
ELECTRICAL PLANS

N-E141

BID SET

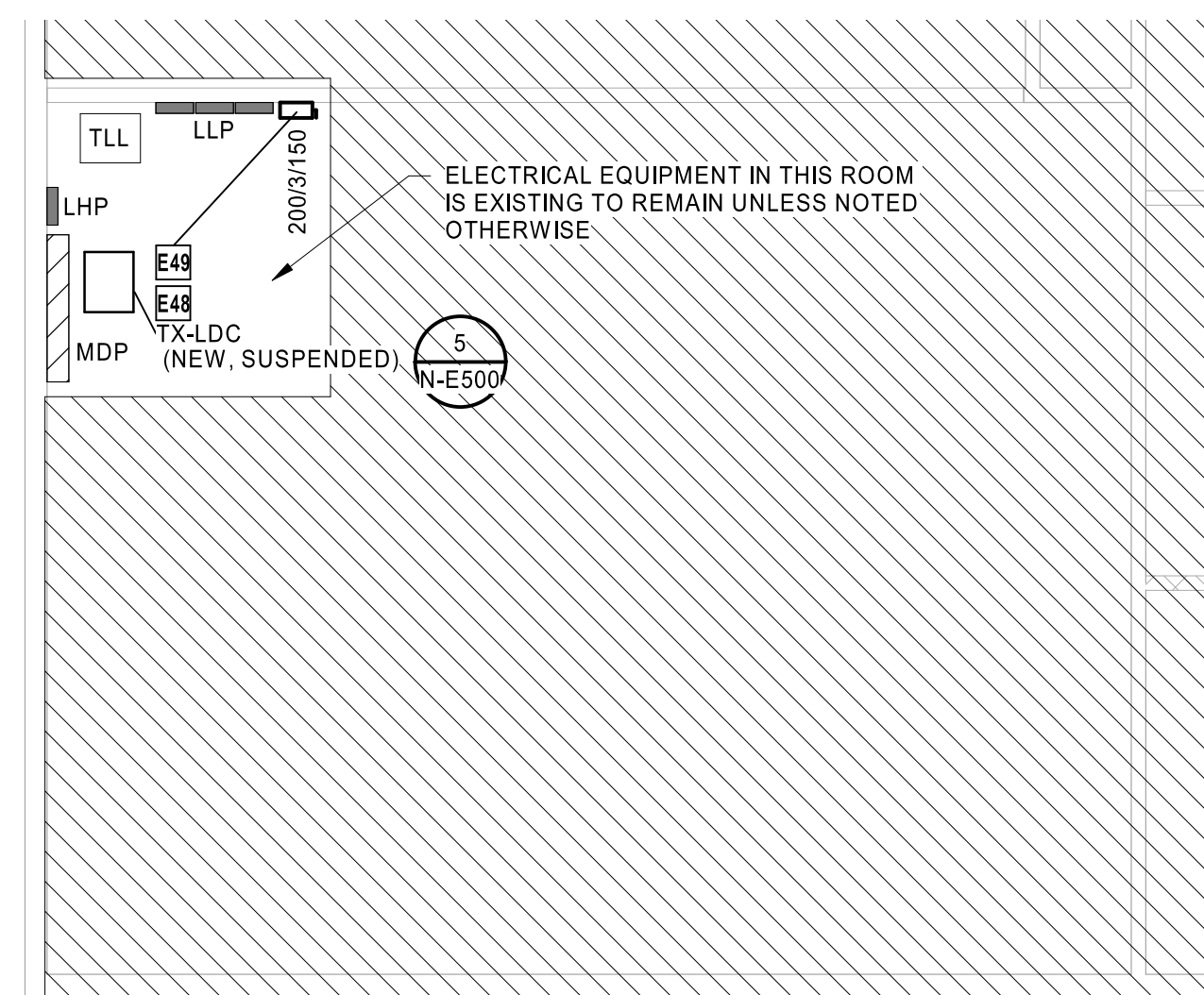

3 EXISTING DAC ELECTRICAL ROOM - POWER PLAN
1/8" = 1'-0"

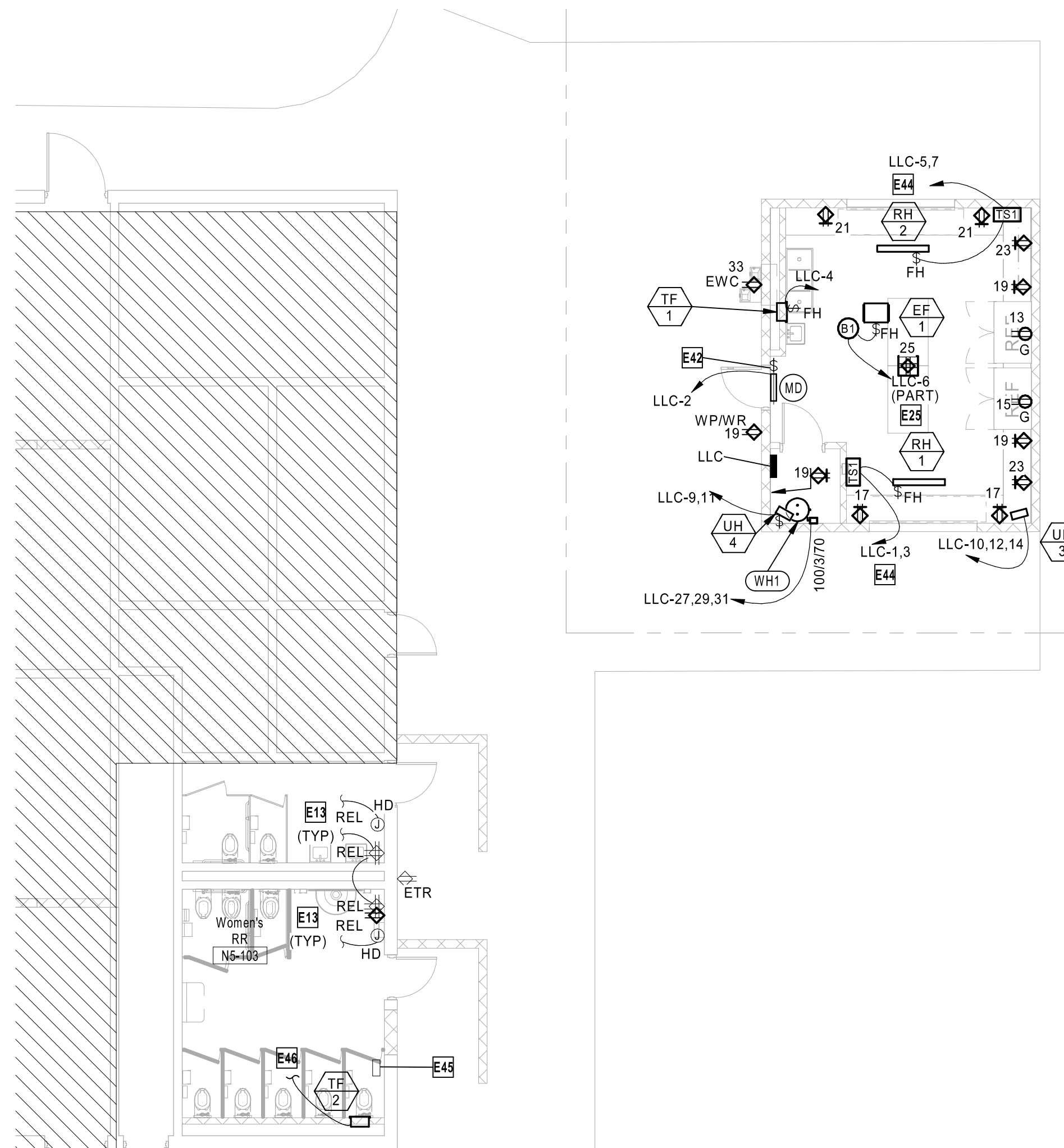

2 VISITOR RESTROOMS & CONCESSIONS - POWER PLAN
1/8" = 1'-0"

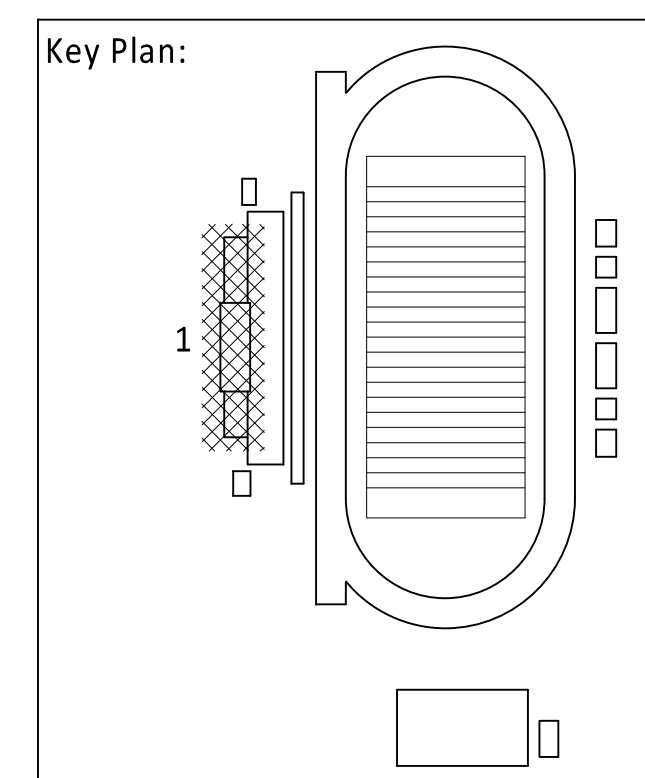

Key Plan:

Lee's Summit R7 District
Athletics Facilities

Lee's Summit North High School
901 NE Douglas Street
Lee's Summit, MO 64086

owner:
Lee's Summit R7 School District
301 NE Tudor Road
Lee's Summit, MO 64086

architect:
Gould Evans
4200 Pennsylvania Avenue
Kansas City, MO 64111
816.931.6655 voice
www.gould-evans.com

structural engineer:
Bob D. Campbell & Company, Inc.
4338 Bellevue Avenue
Kansas City, MO 64111
816.531.4144

civil engineer:
Kaw Valley Engineering
14700 West 124th Terrace
Lenexa, KS 66215
913.485.0318

mechanical/electrical engineer:
Henderson Engineers
8345 Lenexa Drive | Suite 300
Lenexa, KS 66214
816.742.5000

HENDERSON
ENGINEERS
8345 LENEXA DRIVE, SUITE 300
LENEXA, KS 66214
TEL 913.742.5000 FAX 913.742.5001
WWW.HENDERSONENGINEERS.COM
205003134
MO. CORPORATE NO. E-5560
EXPIRES 12/31/2020



Sep 25 2020

REVISIONS

Number	DESCRIPTION	DATE
--------	-------------	------

RELEASE FOR
CONSTRUCTION
AS NOTED ON PLANS REVIEW
DEVELOPMENT SERVICES
LEE'S SUMMIT, MISSOURI
12/28/2020

PROJECT NO: 0119-0101
DATE: September 28, 2020

ELECTRICAL DETAILS

N-E500

BID SET

ELECTRICAL GENERAL NOTES:

- LIGHTING IS TO BE CIRCUITED BACK TO 480/277V PANEL LOCATED IN THE SAME BUILDING THE LIGHTING IS LOCATED IN UNLESS OTHERWISE NOTED. CIRCUIT AS NOTED IN FIXTURE TAG.
- HSE FIXTURES ARE CONTROLLED BY INTEGRAL OCCUPANCY SENSOR.

ELECTRICAL PLAN NOTES:

- E12 MAINTENANCE RECEPTACLE LOCATED IN ELEVATOR PIT. COORDINATE EXACT LOCATION WITH ELEVATOR MANUFACTURER.
- E50 POWER CONNECTION FOR ELEVATOR, CAB LIGHTING, AND CAB HVAC. COORDINATE EXACT LOCATION AND CONNECTION REQUIREMENTS WITH MANUFACTURER PRIOR TO ROUGH-IN.

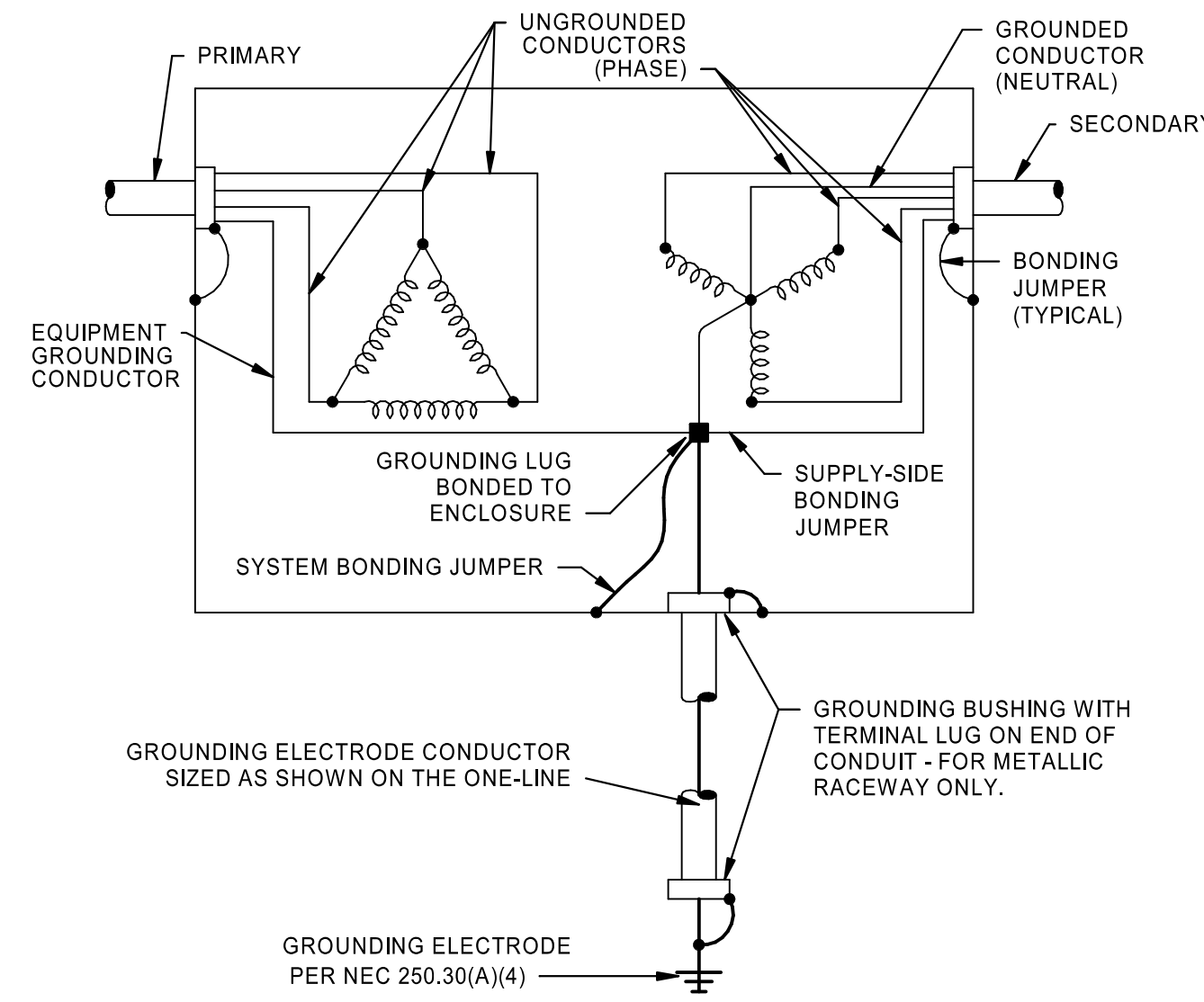

9 DRY TYPE TRANSFORMER GROUNDING
12" = 1'-0"

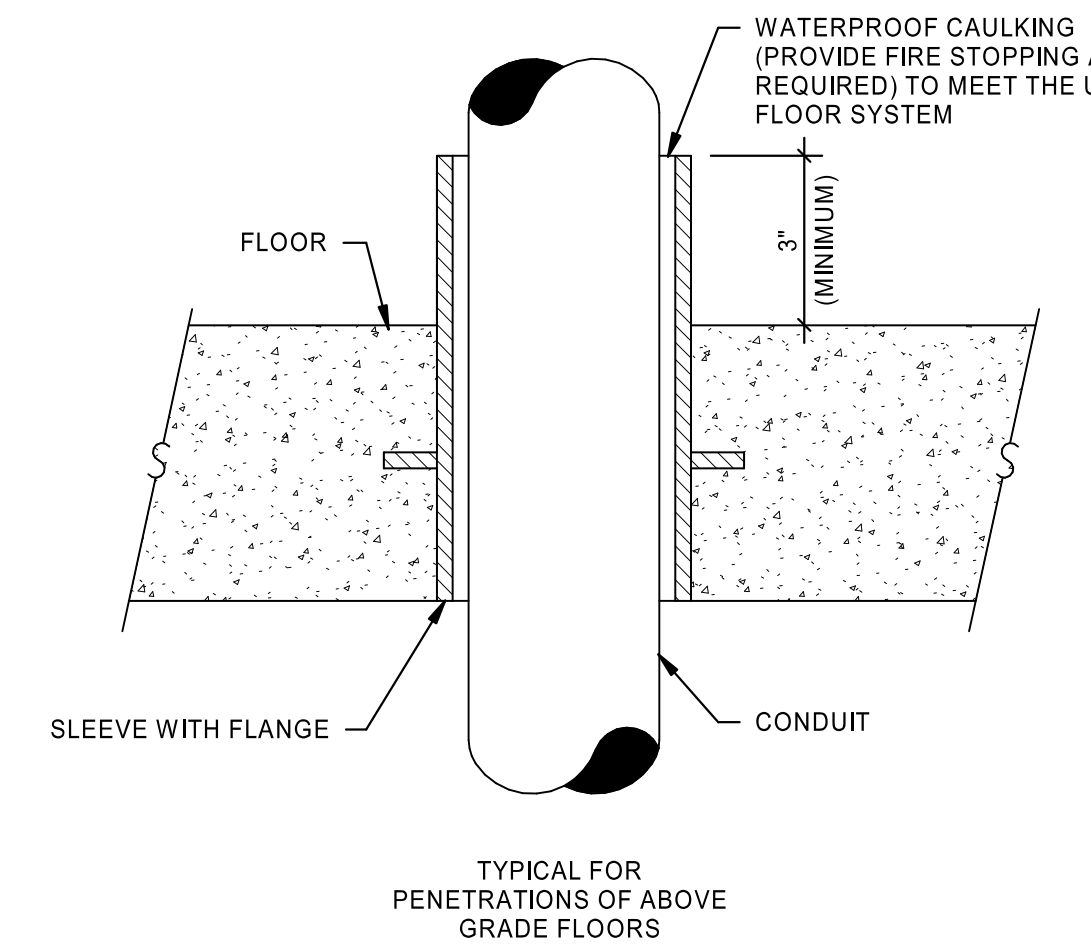

8 CONDUIT PENETRATION OF CONCRETE FLOOR
NTS

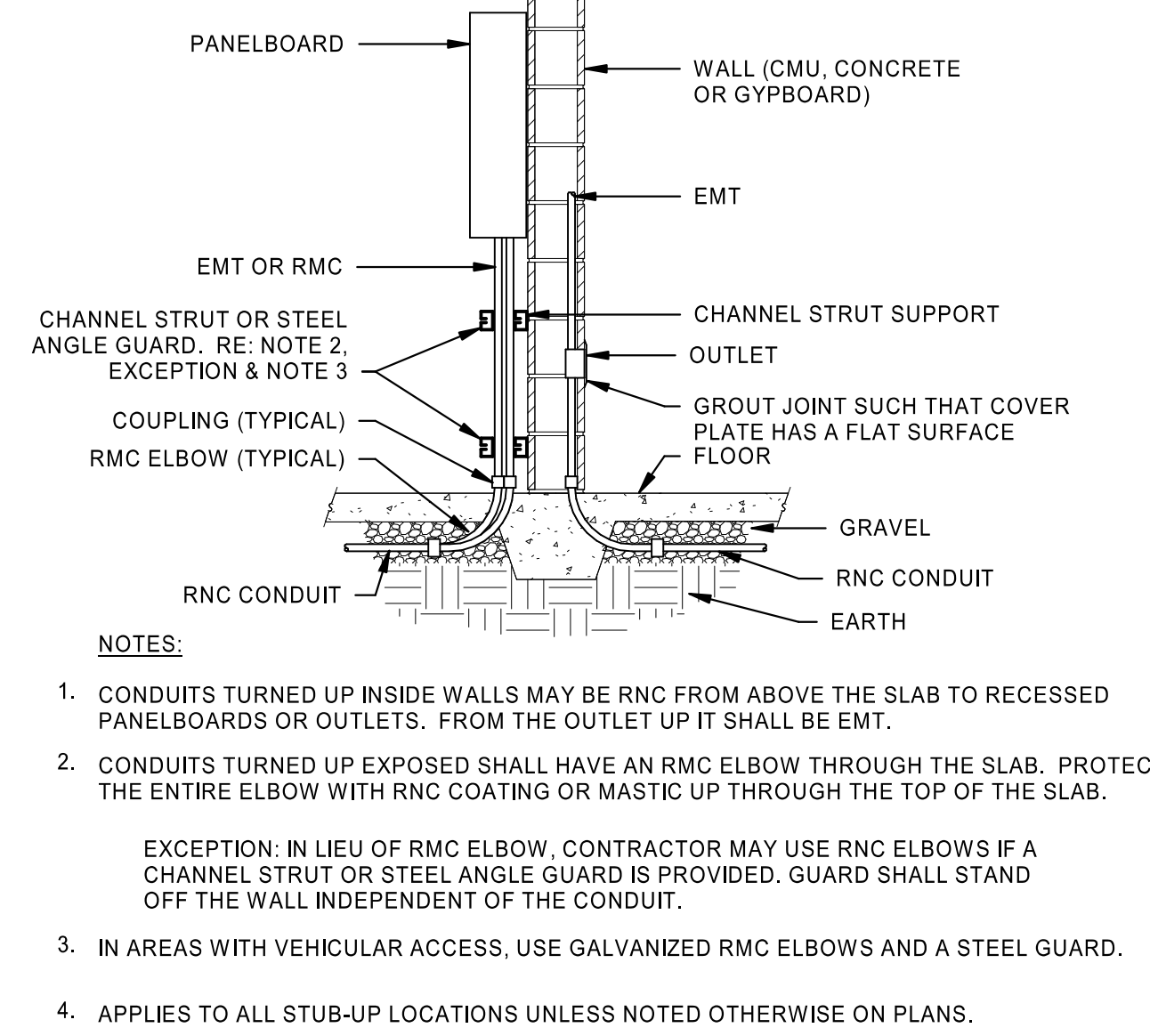

6 CONDUIT STUB-UP AT WALLS
NTS

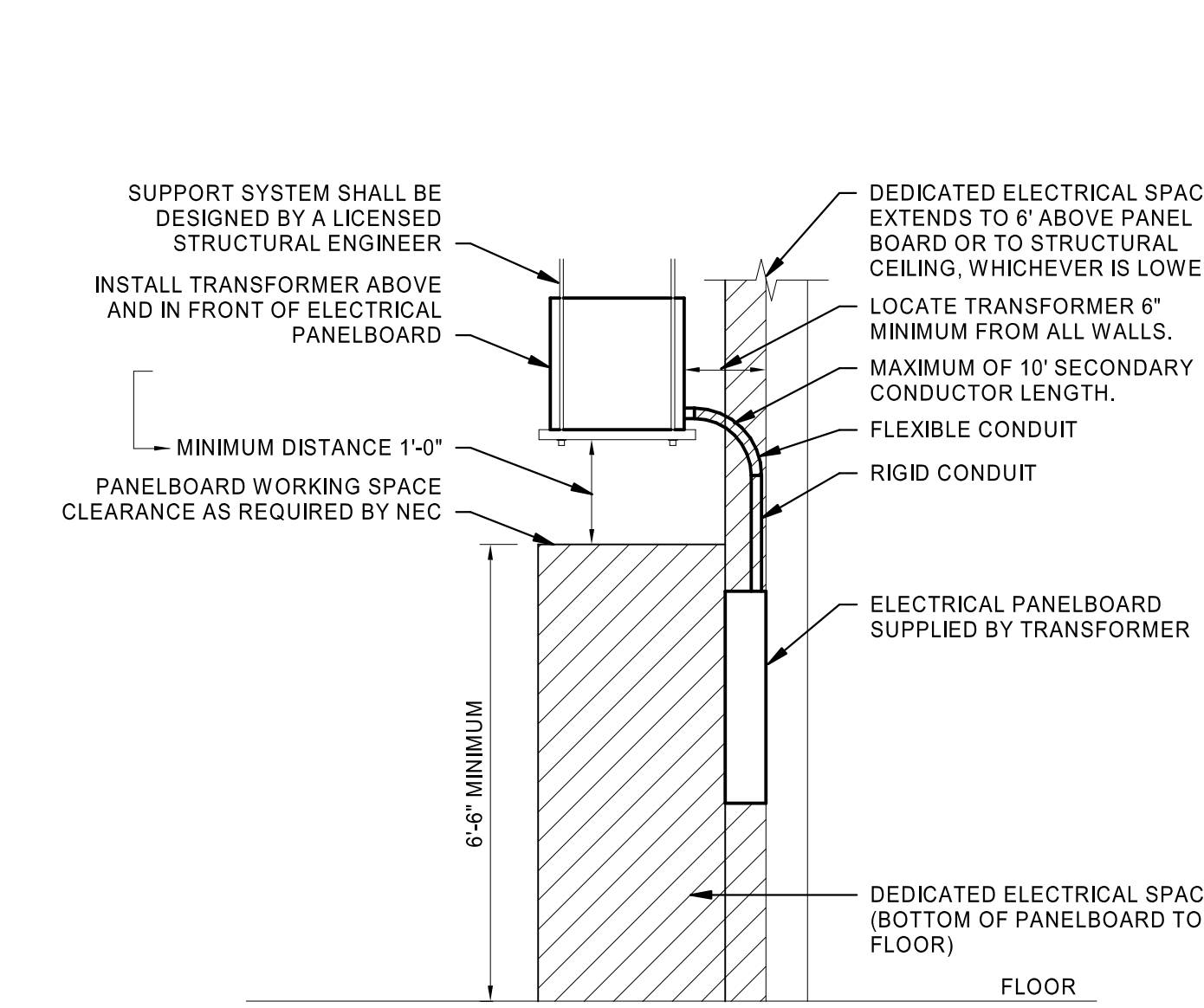

5 SUSPENDED TRANSFORMER MOUNTING DETAIL
NTS

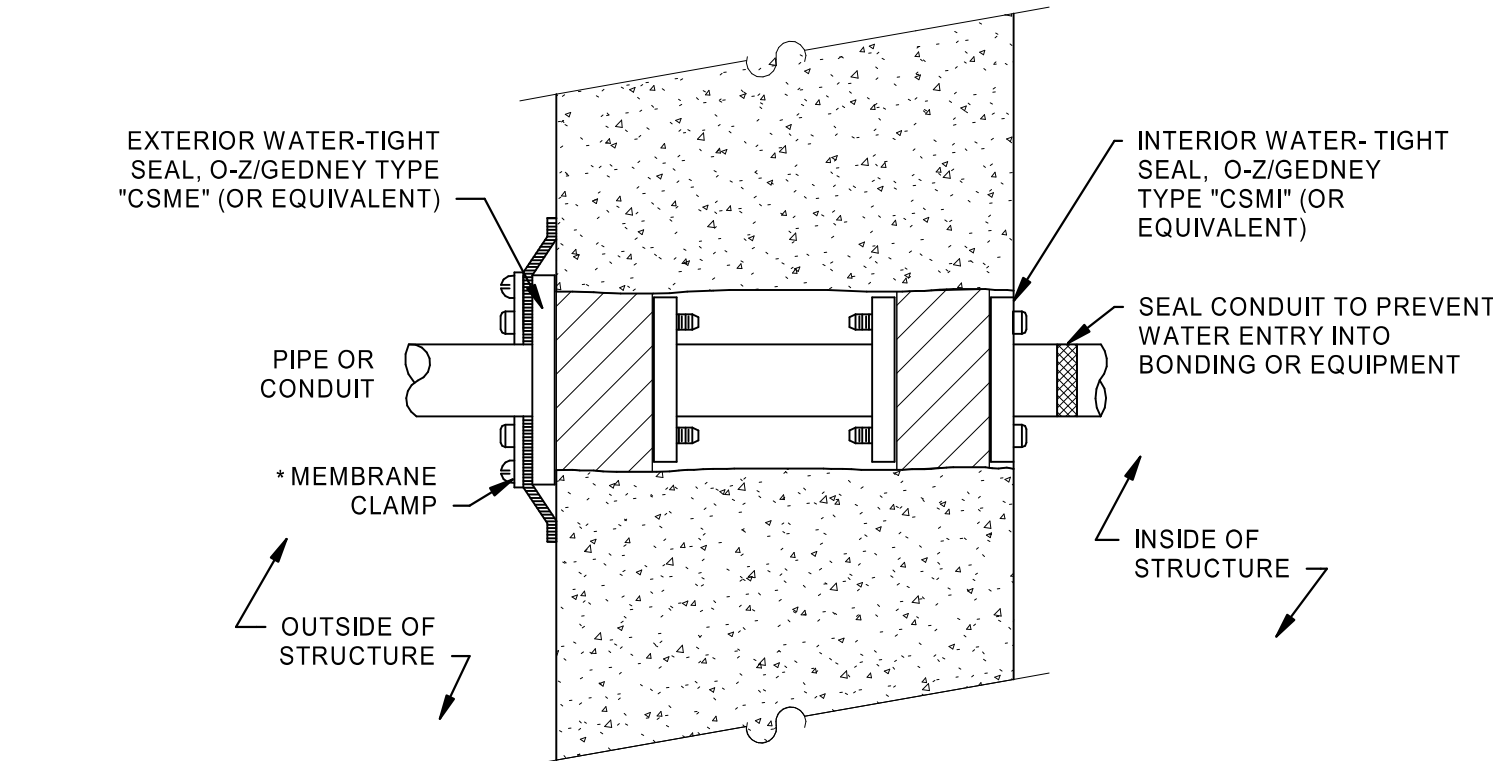

7 CONDUIT THROUGH EXISTING EXTERIOR WALL
NTS

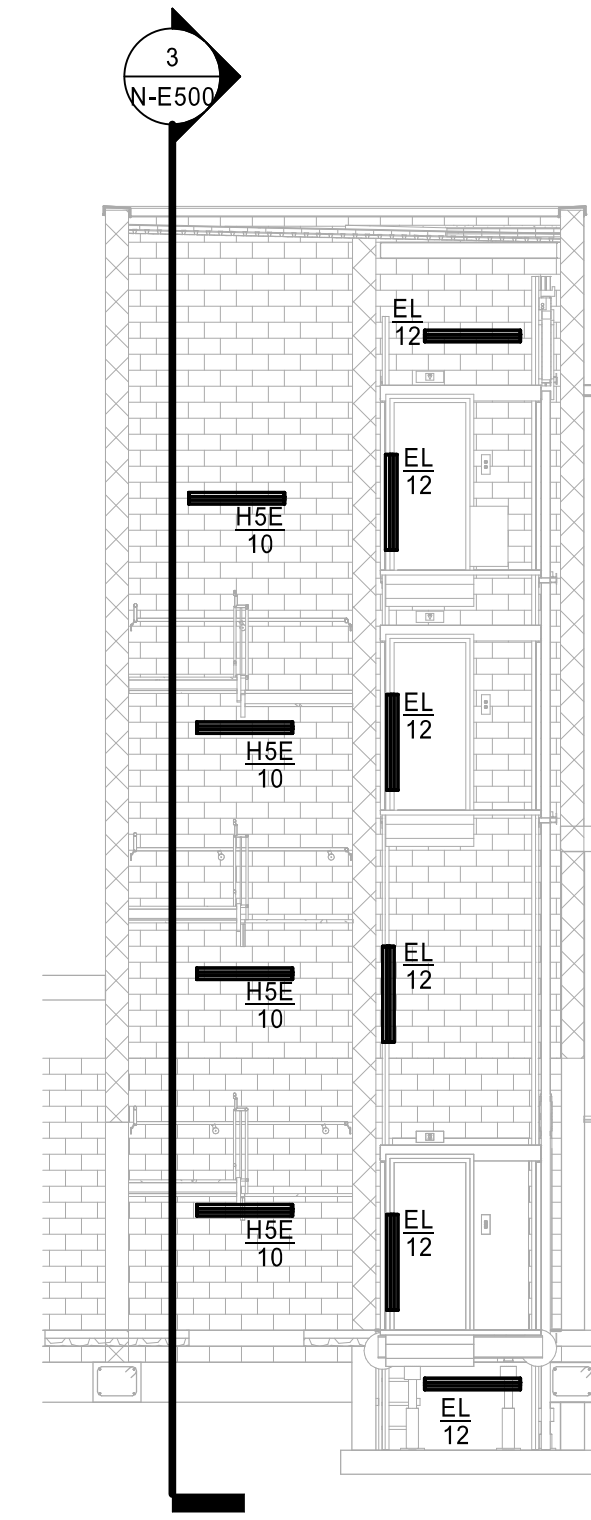

4 STAIRS AND ELEVATOR LIGHTING
1/8" = 1'-0"

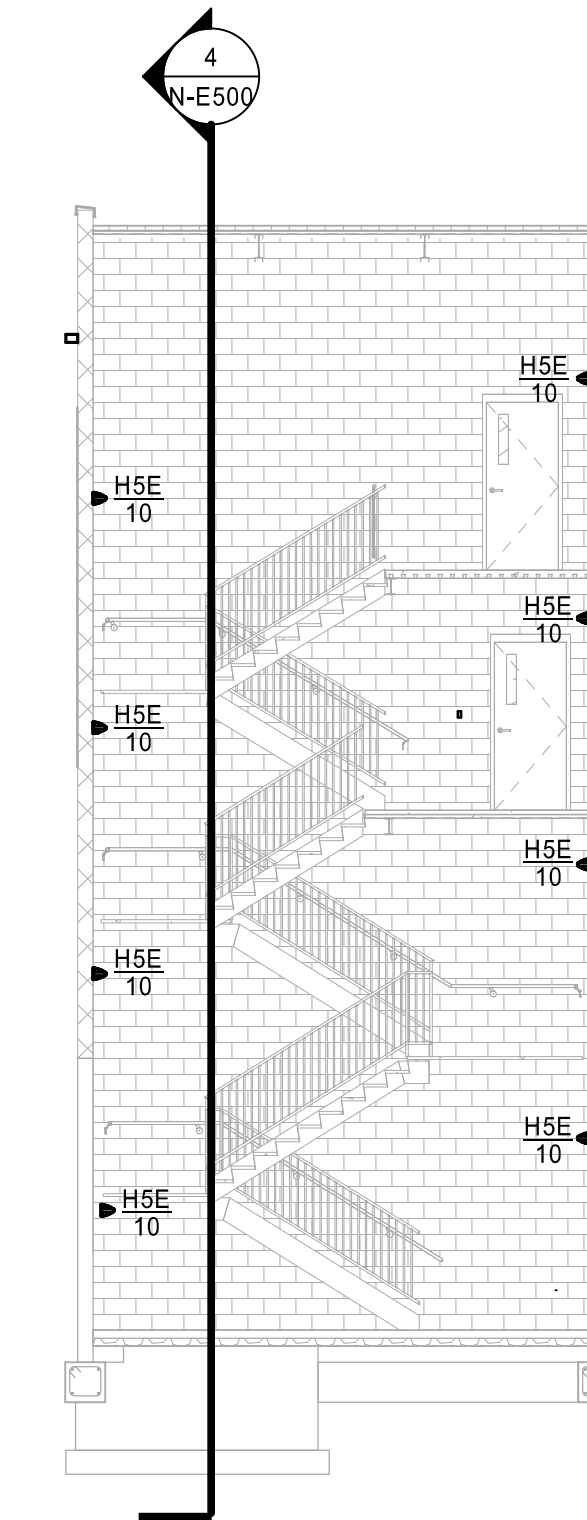

3 STAIRS LIGHTING
1/8" = 1'-0"

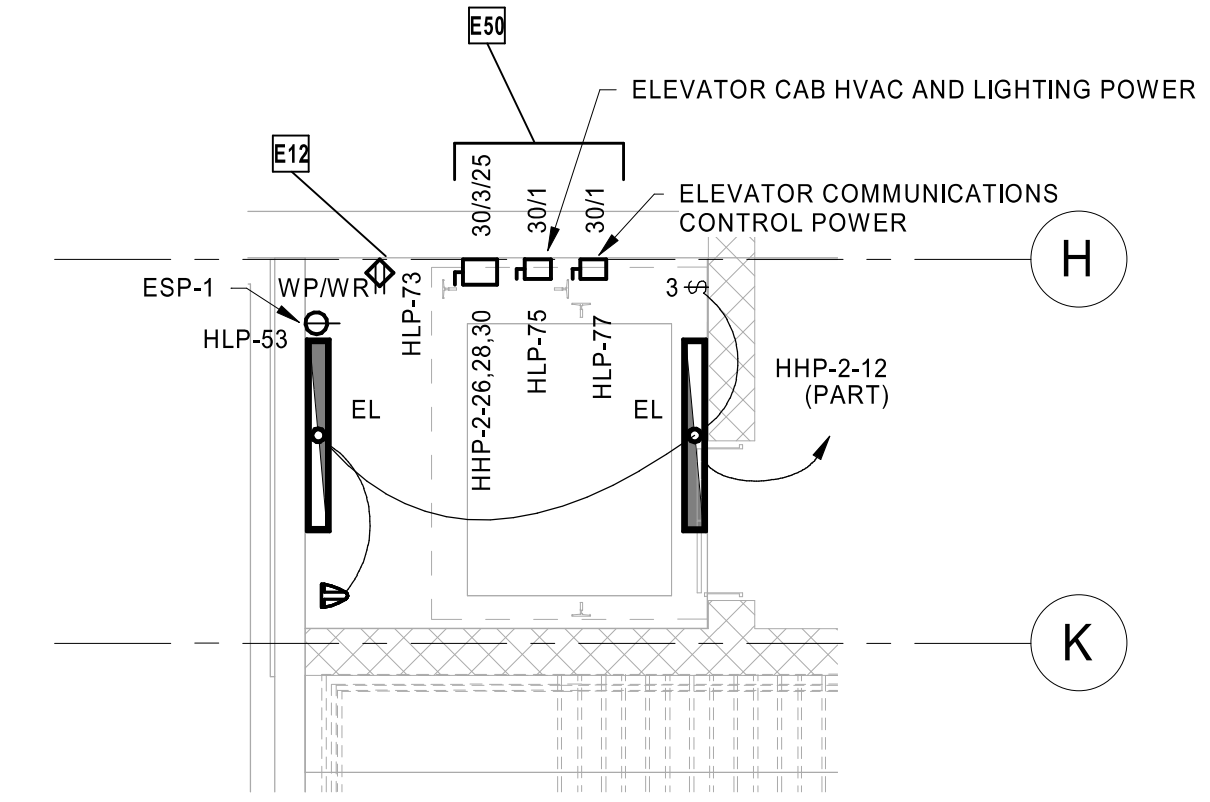

1 ELEVATOR BOTTOM OF SHAFT
1/4" = 1'-0"

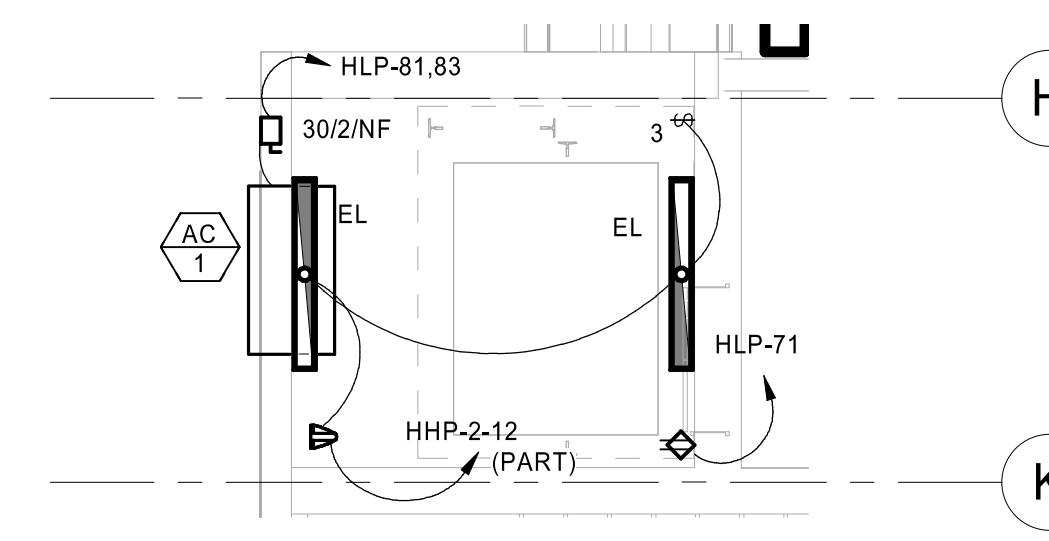

2 ELEVATOR TOP OF SHAFT
1/4" = 1'-0"

Key Plan:

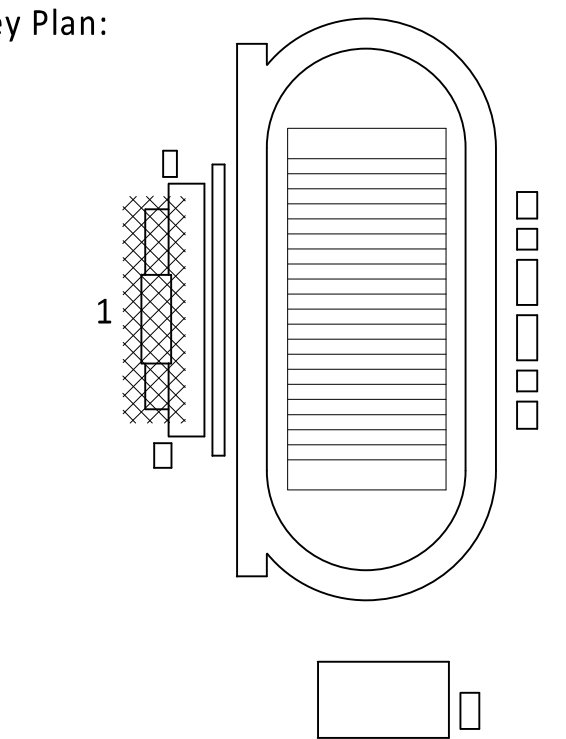

PANELBOARD: LLC (NEW)										EQUIPMENT GROUND BUS									
BUS AMPS: 225A MAIN SIZE/TYPE: 150A M.C.B. VOLTS/PHASE: 208Y/120 V 3P/4W SUPPLIED BY: MDP VIA TX-LDC										FAULT CURRENT: REFER TO ONE-LINE AIC RATED: FULLY RATED AIC RATING: FCA +10% MINIMUM SERVES: CONCESSION MOUNTING: SURFACE LOCATION: MEP N5-102									
LINE-SIDE LUGS: MECHANICAL										LINE-SIDE LUGS: MECHANICAL									
CKT NO.	DESCRIPTION	LOAD TYPE	NOTES	WIRE SIZE	BKR AMP	P	PHASE A	PHASE B	PHASE C	P	WIRE SIZE	BKR AMP	NOTES	LOAD TYPE	DESCRIPTION	CKT NO.			
1	RH-1 (2KW)	U		12	15	2	1000	50		1	20	12		Z	PWR - MOTORIZED LOUVERS	2			
3								1000	150		1	15	12	M	TF-1	4			
5	RH-2 (2KW)	U		12	15	2	1000	148		1	20	12		L	LTG - CONCESSIONS INTERIOR & EF-1 LTG - CONCESSIONS EXTERIOR	6			
7	UH-4 (3KW)	U		12	20	2				1	20	12		H	UH-3 (8KW)	8			
11								1500	1667		3	20	12			10			
13	RCPT - FRIDGE 1	Z	GF	12	20	1	1200	1667		1	20	12				12			
15	RCPT - FRIDGE 2	Z	GF	12	20	1		1200	0		1	20	12			14			
17	RCPT - WINDOW 1	K		12	20	1				1	20	12				16			
19	RCPT - GENERAL AND EXTERIOR	K		12	20	1	720	0		1	20	12				18			
21	RCPT - WINDOW 2	R		12	20	1		360	0		1	20	12			20			
23	RCPT - GENERAL 2	K		12	20	1				1	20	12				22			
25	RCPT - FLOOR	R		12	20	1	360	0		1	20	12				24			
27								6000	0		1	20	12			26			
29	WH-1	H		4	70	3				1	20	12				28			
31								6000	0		1	20	12			30			
33	EWC WATER COOLER	Z		12	20	1		250	0		1	20	12			32			
35	SPARE									1	20	12				34			
37	SPARE									1	20	12				36			
39	SPARE									1	20	12				38			
41	SPARE									1	20	12				40			
TOTAL LOAD (VA):							12145 VA	12127 VA	11460 VA										
TOTAL AMPS:							102 A	102 A	95 A										
LOAD TYPE										LOAD TYPE									
CONNECTED LOAD	DEMAND FACTOR	NEC DEMAND	PANELBOARD NOTES							PANELBOARD TOTALS									
EXISTING LOAD (E)	0 VA	100%	0 VA								TOTAL CONNECTED LOAD 35731 VA								
COOLING (C)	0 VA	0%	0 VA								TOTAL NEC LOAD 35767 VA								
HEATING (H)	23000 VA	100%	23000 VA								TOTAL CONNECTED CURRENT 99 A								
LIGHTING (L)	521 VA	125%	651 VA								TOTAL NEC DEMAND CURRENT 99 A								
RECEPTACLES (R)	720 VA	100%	720 VA																
MOTORS (M)	150 VA	100%	150 VA																
SUPPLEMENTAL HEAT (U)	7000 VA	100%	7000 VA																
MISC EQUIP (Z)	2700 VA	100%	2700 VA																
REFRIGERATION (F)	0 VA	100%	0 VA																
SIGN/DISPLAY (D)	0 VA	125%	0 VA																
KITCHEN (K)	1440 VA	90%	1296 VA																
LARGEST MOTOR	200 VA	125%	250 VA																
SHOW WINDOW (W)	0 VA	125%	0 VA																
TRACK LIGHTING	0 VA	100%	0 VA																

PANELBOARD: HLTN (NEW)										EQUIPMENT GROUND BUS									
BUS AMPS: 100A MAIN SIZE/TYPE: 50A M.C.B. VOLTS/PHASE: 120/208 V 1P/3W SUPPLIED BY: HLP										FAULT CURRENT: REFER TO ONE-LINE AIC RATED: FULLY RATED AIC RATING: FCA +10% MINIMUM SERVES: NORTH TICKET BOOTH MOUNTING: SURFACE LOCATION: Ticket Booth - North N3-101									
LINE-SIDE LUGS: MECHANICAL										LINE-SIDE LUGS: MECHANICAL									
CKT NO.	DESCRIPTION	LOAD TYPE	NOTES	WIRE SIZE	BKR AMP	P	PHASE A	PHASE B	PHASE C	P	WIRE SIZE	BKR AMP	NOTES	LOAD TYPE	DESCRIPTION	CKT NO.			
1	UH-1 (3KW)	H		12	20	2	1500	0		1	20	12			SPARE	2			
3										1	20	12			SPARE	4			
5	RCPT - TICKET WINDOW 1	R		12	20	1	360	0		1	20	12			SPARE	6			
7	RCPT - GENERAL	R		12	20	1		360	0	1	20	12			EQUIPPED SPACE	8			
9	LTG - SOUTH TICKET BOOTH	L		12	20	1	394	0		1	20	12			EQUIPPED SPACE	10			
11	SPARE									1	20	12			EQUIPPED SPACE	12			
TOTAL LOAD (VA):							2254 VA	1860 VA											
TOTAL AMPS:							21 A	18 A											
LOAD TYPE										LOAD TYPE									
CONNECTED LOAD	DEMAND FACTOR	NEC DEMAND	PANELBOARD NOTES							PANELBOARD TOTALS									
EXISTING LOAD (E)	0 VA	100%	0 VA								TOTAL CONNECTED LOAD 4114 VA								
COOLING (C)	0 VA	0%	0 VA								TOTAL NEC LOAD 4213 VA								
HEATING (H)	3000 VA	100%	3000 VA								TOTAL CONNECTED CURRENT 20 A								
LIGHTING (L)	394 VA	125%	493 VA								TOTAL NEC DEMAND CURRENT 20 A								
RECEPTACLES (R)	720 VA	100%	720 VA																
MOTORS (M)	0 VA	100%	0 VA																
SUPPLEMENTAL HEAT (U)	0 VA	100%	0 VA																
MISC EQUIP (Z)	500 VA	100%	500 VA																
REFRIGERATION (F)	0 VA	100%	0 VA																
SIGN/DISPLAY (D)	0 VA	125%	0 VA																
KITCHEN (K)	0 VA	100%	0 VA																
LARGEST MOTOR	0 VA	125%	0 VA																
SHOW WINDOW (W)	0 VA	125%	0 VA																
TRACK LIGHTING	0 VA	100%	0 VA																

PANELBOARD: HLTS (NEW)										EQUIPMENT GROUND BUS									
BUS AMPS: 100A MAIN SIZE/TYPE: 50A M.C.B. VOLTS/PHASE: 208Y/120 V 3P/4W SUPPLIED BY: TO BE DETERMINED										FAULT CURRENT: REFER TO ONE-LINE AIC RATED: FULLY RATED AIC RATING: FCA +10% MINIMUM SERVES: SOUTH TICKET BOOTH MOUNTING: SURFACE LOCATION: Ticket Booth - South N3-102									
LINE-SIDE LUGS: MECHANICAL										LINE-SIDE LUGS: MECHANICAL									
CKT NO.	DESCRIPTION	LOAD TYPE	NOTES	WIRE SIZE	BKR AMP	P	PHASE A	PHASE B	PHASE C	P	WIRE SIZE	BKR AMP	NOTES	LOAD TYPE	DESCRIPTION	CKT NO.			
1	UH-2 (3KW)	H		12	20	2	1500	0		1	20	12			SPARE	2			
3										1	20	12			SPARE	4			
5	RCPT - WINDOW 1	R		12	20	1		1500	0		1	20	12		SPARE	6			
7	RCPT - GENERAL AND EXTERIOR	R		12	20	1	360	0		1	20	12			EQUIPPED SPACE	8			
9	LTG - SOUTH TICKET BOOTH	L		12	20	1		394	0		1	20	12		EQUIPPED SPACE	10			
11	PWR - AUTOMATIC GATE OPENER	Z		8	20	1			1164	0	1	20	12		EQUIPPED SPACE	12			
TOTAL LOAD (VA):							1860 VA	1894 VA	1344 VA										
TOTAL AMPS:							16 A	16 A	11 A										
LOAD TYPE										LOAD TYPE									
CONNECTED LOAD	DEMAND FACTOR	NEC DEMAND	PANELBOARD NOTES							PANELBOARD TOTALS									
EXISTING LOAD (E)	0 VA	100%	0 VA								TOTAL CONNECTED LOAD 5098 VA								
COOLING (C)	0 VA	0%	0 VA								TOTAL NEC LOAD 5197 VA								
HEATING (H)	3000 VA	100%	3000 VA								TOTAL CONNECTED CURRENT 14 A								
LIGHTING (L)	394 VA	125%	493 VA								TOTAL NEC DEMAND CURRENT 14 A								
RECEPTACLES (R)	540 VA	100%	540 VA																
MOTORS (M)	0 VA	100%	0 VA																
SUPPLEMENTAL HEAT (U)	0 VA	100%	0 VA																
MISC EQUIP (Z)	1164 VA	100%	1164 VA																
REFRIGERATION (F)	0 VA	100%	0 VA																
SIGN/DISPLAY (D)	0 VA	125%	0 VA																
KITCHEN (K)	0 VA	100%	0 VA																
LARGEST MOTOR	0 VA	125%	0 VA																
SHOW WINDOW (W)	0 VA	125%	0 VA																
TRACK LIGHTING	0 VA	100%	0 VA																

PANELBOARD LEGEND	
ABBREVIATIONS	V1.00
AF	ARC FAULT CIRCUIT INTERRUPTER.
CH	CIRCUIT VIA LIGHTING CONTACTOR #.
CL	CIRCUIT VIA CURRENT LIMITING DEVICE.
D	DISCONNECT CIRCUITRY FOR REMOVED LOAD. UPDATE CIRCUIT DIRECTORY TO SPARE AND TURN OFF.
EM	EMERGENCY LIGHTING HANDLE-ON CLAMP.
EX	EXISTING.
F	FUTURE LOAD. NOTE AS SPARE AND TURN OFF.
FA	RED/HANDLE-ON CLAMP.
GF	GROUND-FAULT CIRCUIT INTERRUPTER TYPE CIRCUIT BREAKER (5 mA).
GFEP	GROUND FAULT EQUIPMENT PROTECTION BREAKER (30 mA).
HT	PROVIDE HANDLE-TIE FOR MULTI-WIRE BRANCH CIRCUIT PER CODE.
IG	ISOLATED GROUND CIRCUIT.
LI	LIGHTING CONTROL SCHEME NUMBER.
LCK	HANDLE PADLOCKABLE-OFF DEVICE.
LO	HANDLE-ON CLAMP.
N	PROVIDE NEW CIRCUIT BREAKER.
OL	REFER TO ELECTRICAL ONE-LINE/RISER DIAGRAM.
PS	POWER-SWITCHING CIRCUIT BREAKER.
PSE	EMERGENCY POWER-SWITCHING CIRCUIT BREAKER.
R	REUSE EXISTING CIRCUIT BREAKER FOR NEW/REVISED LOAD.
RP	CIRCUIT VIA RELAY PANEL.
ST	SHUNT TRIP CIRCUIT BREAKER.
V	VERIFY EXISTING LOAD AND UPDATE DIRECTORY. IF UNUSED, NOTE AS SPARE AND TURN OFF.
VD	BRANCH CIRCUITRY HAS BEEN UPSIZED TO REDUCE VOLTAGE DROP. ADJUST GROUND WIRE SIZE PER CODE. PROVIDE LUG ADAPTORS IF REQUIRED.
Z	CORRECT/REPAIR EXISTING HAZARD TO MAKE CODE COMPLIANT INSTALLATION.
NOT ALL ABBREVIATIONS ARE USED.	

PANELBOARD: HLP (EXISTING)										EQUIPMENT GROUND BUS									
BUS AMPS: 225A MAIN SIZE/TYPE: 150A M.C.B. VOLTS/PHASE: 208Y/120 V 3P/4W SUPPLIED BY: HHP VIA THL										FAULT CURRENT: REFER TO ONE-LINE AIC RATED: FULLY RATED AIC RATING: FCA +10% MINIMUM SERVES: CONCESSION MOUNTING: SURFACE LOCATION: Electrical N1-102									
LINE-SIDE LUGS: MECHANICAL										LINE-SIDE LUGS: MECHANICAL									
CKT NO.	DESCRIPTION	LOAD TYPE	NOTES	WIRE SIZE	BKR AMP	P	PHASE A	PHASE B	PHASE C	P	WIRE SIZE	BKR AMP	NOTES	LOAD TYPE	DESCRIPTION	CKT NO.			
1	EX - 6 RECEPTACLES H103.104						1080	720		1	20	12			EX - 4 RCPT ELEC RM	2			
3	EX - 4 RECEPTACLES H101 H102							720	720		1	20	12		EX - 4 RCPT H106.109	4			
5	EX - 2 RECEPTACLES LAVATORIES								360	720		1	20		EX - 4 RCPT WOMEN RR	6			
7	EX - HAND DRYER H102						1250	1250		1	20	12			EX - HAND DRYER H108 NE	8			
9	EX - HAND DRYER H102							1250	1250		1	20	12		EX - HAND DRYER H108 NW	10			
11	EX - HAND DRYER H102								1250	1250		1	20		EX - HAND DRYER H108 SW	12			
13	EX - HAND DRYER H102						1250	500		1	20	12			EX - HAND DRYER H108 SE	14			
15	EX - 2 RECEPTACLES H102							360	500		1	20	12		EX - TM2 & JCI	16			
17	RCPT - VIDEO DECK NORTH	R	R	12	20	1				1	20	12			EX - POWER FOR SECURITY	18			
19	RCPT - VIDEO DECK CENTER	R	R	12	20	1	720	1000		1	20	12			EX - 3 RCPT CONCESSION	20			
21	EX - RCPT LEVEL 2 PRESSBOX WEST	R	EX	20	1			720	1000		2	50			EX - COFFEE URN NORTH	22			
23	EX - RCPT VISITOR COACH	R	EX	20	1				360	1000		2	50		EX - COFFEE URN SOUTH	24			
25	EX - RCPT COMMAND CENTER	R	R	12	20	1	360	1000		1	20	12			EX - COFFEE URN SOUTH	26			
27	RCPT - PRESSBOX LVL2 VEST	R	R	12	20	1		180	360		1	20	12		EX - HOT COCOA DISP NORTH	28			
29	RCPT - VIDEO DECK SOUTH	R	R	12	20	1			720	540		1	20		EX - HOT COCOA DISP SOUTH	30			
31	RCPT - PRESSBOOTH FAN S	R	R	12	20	1	500	500		1	20	12			EX - NACHO WARMER 4 RCPT	32			
33	EX - RCPT HOME COACH	R	R	12	20	1		540	500		1	20	12		EX - HOT DOG GRILL NORTH	34			
35	EX - POPCORN	R	R	12	20	1			500	750		1							

General Notes (Building Sections):
1. [INSERT NOTE HERE]

gouldevans

kansas city • lawrence • new orleans
phoenix • san francisco

© 2020 Gould Evans, Inc.

**Lee's Summit R7 District
Athletics Facilities**

Lee's Summit North High School
901 NE Douglas Street
Lee's Summit, MO 64086

owner:
Lee's Summit R7 School District
301 NE Tudor Road
Lee's Summit, MO 64086

architect:
Gould Evans
4200 Pennsylvania Avenue
Kansas City, MO 64111
816.931.6655 voice
www.gouldevans.com

structural engineer:
Bob D. Campbell & Company, Inc.
4338 Bellevue Avenue
Kansas City, MO 64111
816.531.4144

civil engineer:
Kaw Valley Engineering
14700 West 124th Terrace
Lenexa, KS 66215
913.485.0318

mechanical/electrical engineer:
Henderson Engineers
8345 Lenexa Drive | Suite 300
Lenexa, KS 66214
816.742.5000

HENDERSON ENGINEERS
8345 LENEXA DRIVE, SUITE 300
LENEXA, KS 66214
TEL 913.742.5000 FAX 913.742.5001
WWW.HENDERSONENGINEERS.COM
205003134
MO. CORPORATE NO. E-5560
EXPIRES 12/31/2020



Sep 25 2020

REVISIONS
Number DESCRIPTION DATE

RELEASE FOR CONSTRUCTION
AS NOTED ON PLANS REVIEW
REVISION SERVICES
LEE'S SUMMIT, MISSOURI
12/28/2020

PROJECT NO: 0119-0101
DATE: September 28, 2020

ELECTRICAL
SCHEDULES

N-E601

BID SET

PANELBOARD: HHP (EXISTING) FAULT CURRENT: REFER TO ONE-LINE EQUIPMENT GROUND BUS

BUS AMPS: 400A AIC RATED: FULLY RATED
MAIN SIZE/TYPE: 400A M.C.B. AIC RATING: FCA +10% MINIMUM
VOLTS/PHASE: 480Y/277 V 3P/4W SERVES: PRESS BOX
SUPPLIED BY: MDP MOUNTING: SURFACE
LOCATION: Electrical N1-102

CKT NO.	DESCRIPTION	LOAD TYPE	NOTES	WIRE SIZE	BKR AMP	P	PHASE			P	BKR AMP	WIRE SIZE	NOTES	LOAD TYPE	DESCRIPTION	CKT NO.
							A	B	C							
1	EX - WOMEN'S RR LIGHTS			20	1		500	500			1	20			EX - CONCESSION NORTH	2
3	EX - MEN'S RR AND STORAGE LIGHTS			20	1			500	500		1	20			EX - CONCESSION NORTH CENTER	4
5	EX - PRESSBOX HEATER NORTH 7			20	1				1500	500	1	20			EX - CONCESSION SOUTH CENTER	6
7	EX - PRESSBOX HEATER SOUTH 1			20	1		1500	500			1	20			EX - CONCESSION SOUTH	8
9	EX - PRESSBOX HEATER SOUTH 2			20	1			1500	197		1	20	12	L	LTG - PRESSBOX	10
11	EX - PRESSBOX HEATER SOUTH 3			20	1				1500	250	1	20			EX - PANEL RM AND CONCESS LTS	12
13	EX - PRESSBOX HEATER SOUTH 4			20	1		1500	500			3	20			EX - EX FAN MEN'S RR	14
15	EX - PRESSBOX HEATER SOUTH 5			20	1			500	1500		3	20			EX - EX FAN MEN'S RR	16
17	EX - PRESSBOX HEATER SOUTH 6			20	1				1500	500	3	20			EX - EX FAN MEN'S RR	18
19	SPARE			20	1		0	500			3	20			EX - EX FAN MEN'S RR	20
21								0	500		3	20			EX - EX FAN WOMEN'S RR	22
23	EX - HEATERS STORAGE ROOMS SOUTH			20	3				1000	500	3	20			EX - HEATER CONCESSION SOUTH	24
25							1000	1000							EX - HEATER CONCESSION SOUTH	26
27								1000	1000		3	20			EX - HEATER CONCESSION SOUTH	28
29	EX - HEATER PANEL RM NORTH			20	3				1000	1000	3	20			EX - HEATER CONCESSION SOUTH	30
31							1000	500							EX - HEATER CONCESSION SOUTH	32
33								1000	5000		3	20			EX - SUPP FAN ELEC PANEL RM	34
35	EX - HEATER PANEL RM SOUTH			20	3				1000	500	3	20			EX - SUPP FAN ELEC PANEL RM	36
37							1000	500							EX - SUPP FAN ELEC PANEL RM	38
39								1000	500		3	20			EX - SUPPLY FAN CONCESSION	40
41	EX - HEATER CONCESSION STORAGE			20	3				1000	500	3	20			EX - SUPPLY FAN CONCESSION	42
43							1000	500							EX - SUPPLY FAN CONCESSION	44
45								2000	500		3	70			EX - HVU WOMEN'S RR FAN	46
47	EX - WATER HEATER			30	3				2000	500	3	70			EX - HVU WOMEN'S RR FAN	48
49							2000	500			3	100			EX - HVU WOMEN'S RR FAN	50
51								9191	500		3	100			EX - HVU MEN'S RR FAN	52
53	HHP-2 (EXISTING SUBFEED LUGS)	L D M	EX	400	3		9199	18024		9971	5000	3	70	EX	EX - TRANSFORMER TX-THL	54
55								0		0	15870				EX - TRANSFORMER TX-THL	56
57										0	14086				EX - TRANSFORMER TX-THL	58
59	EX - MAIN CIRCUIT BREAKER			400	3										EX - TRANSFORMER TX-THL	60
61															EX - TRANSFORMER TX-THL	62
							TOTAL LOAD (VA):	41722 VA	42758 VA	43807 VA						
							TOTAL AMPS:	151 A	155 A	159 A						

LOAD TYPE	CONNECTED LOAD	DEMAND FACTOR	NEC DEMAND	PANELBOARD NOTES	PANELBOARD TOTALS
EXISTING LOAD (E)	94400 VA	100%	94400 VA		TOTAL CONNECTED LOAD 128288 VA
COOLING (C)	1061 VA	0%	0 VA		TOTAL NEC LOAD 132465 VA
HEATING (H)	3000 VA	100%	3000 VA		TOTAL CONNECTED CURRENT 154 A
LIGHTING (L)	4779 VA	125%	5974 VA		TOTAL NEC DEMAND CURRENT 159 A
RECEPTACLES (R)	7200 VA	100%	7200 VA		
MOTORS (M)	1176 VA	100%	1176 VA		
SUPPLEMENTAL HEAT (U)	0 VA	100%	0 VA		
MISC EQUIP (Z)	500 VA	100%	500 VA		
REFRIGERATION (F)	0 VA	100%	0 VA		
SIGN/DISPLAY (D)	1200 VA	125%	1500 VA		
KITCHEN (K)	0 VA	100%	0 VA		
LARGEST MOTOR	14972 VA	125%	18715 VA		
SHOW WINDOW (W)	0 VA	125%	0 VA		
TRACK LIGHTING	0 VA	100%	0 VA		

PANELBOARD: HHP-2 (EXISTING) FAULT CURRENT: REFER TO ONE-LINE EQUIPMENT GROUND BUS

BUS AMPS: 400A AIC RATED: FULLY RATED
MAIN SIZE/TYPE: 400A M.C.B. AIC RATING: FCA +10% MINIMUM
VOLTS/PHASE: 480Y/277 V 3P/4W SERVES: PRESS BOX
SUPPLIED BY: HHP MOUNTING: SURFACE
LOCATION: Electrical N1-102

CKT NO.	DESCRIPTION	LOAD TYPE	NOTES	WIRE SIZE	BKR AMP	P	PHASE			P	BKR AMP	WIRE SIZE	NOTES	LOAD TYPE	DESCRIPTION	CKT NO.	
							A	B	C								
1	EX - OUTSIDE LIGHTING CONTACTOR			20	1		500	500			1	20			EX - OUTSIDE LIGHTING CONTACTOR	2	
3	EX - OUTSIDE LIGHTING CONTACTOR			20	1			500	500		1	20			EX - OUTSIDE LIGHTING CONTACTOR	4	
5	EX - OUTSIDE LIGHTING CONTACTOR			20	1		500	500			1	20			EX - OUTSIDE LIGHTING CONTACTOR	6	
7	EX - OUTSIDE LIGHTING CONTACTOR			20	1		500	500			1	20			EX - OUTSIDE LIGHTING CONTACTOR	8	
9	EX - OUTSIDE LIGHTING CONTACTOR			20	1			500	1280		1	20	12	N	L	LTG - STAIRWELL AND VESTIBULE	10
11	EX - OUTSIDE LIGHTING CONTACTOR			20	1			500	1600		1	20	12	N	L	LTG - ELEVATOR SHAFT	12
13							1000	0			1	20			SPARE	14	
15	EX - MEN'S RR HVU-2 FAN			20	3			1000	1200		1	20	12	N	L	LTG - VIDEO DECK LIGHTS	16
17									1000	108	1	20	12	N	L	LTG - EXTERIOR GRAPHIC/SIGN	18
19	EQUIPPED SPACE			1	0	1200					1	20	12	N	D	LTG - BACKLIGHT SIGNAGE	20
21	EQUIPPED SPACE			1			0	0			1				EQUIPPED SPACE	22	
23	EQUIPPED SPACE			1					0	0	1				EQUIPPED SPACE	24	
25	EQUIPPED SPACE			1	0	4991			0	4991	3	45	OL	M	PWR - ELEVATOR	26	
27	EQUIPPED SPACE			1							0	4991			PWR - ELEVATOR	28	
29	EQUIPPED SPACE			1											PWR - ELEVATOR	30	
							TOTAL LOAD (VA):	9191 VA	9971 VA	9199 VA							
							TOTAL AMPS:	33 A	36 A	33 A							

LOAD TYPE	CONNECTED LOAD	DEMAND FACTOR	NEC DEMAND	PANELBOARD NOTES	PANELBOARD TOTALS
EXISTING LOAD (E)	8000 VA	100%	8000 VA		TOTAL CONNECTED LOAD 28360 VA
COOLING (C)	0 VA	0%	0 VA		TOTAL NEC LOAD 33450 VA
HEATING (H)	0 VA	100%	0 VA		TOTAL CONNECTED CURRENT 34 A
LIGHTING (L)	4188 VA	125%	5235 VA		TOTAL NEC DEMAND CURRENT 40 A
RECEPTACLES (R)	0 VA	0%	0 VA		
MOTORS (M)	0 VA	100%	0 VA		
SUPPLEMENTAL HEAT (U)	0 VA	100%	0 VA		
MISC EQUIP (Z)	0 VA	100%	0 VA		
REFRIGERATION (F)	0 VA	100%	0 VA		
SIGN/DISPLAY (D)	1200 VA	125%	1500 VA		
KITCHEN (K)	0 VA	100%	0 VA		
LARGEST MOTOR	14972 VA	125%	18715 VA		
SHOW WINDOW (W)	0 VA	125%	0 VA		
TRACK LIGHTING	0 VA	100%	0 VA		

18 | 17 | 16 | 15 | 14 | 13 | 12 | 11 | 10 | 9 | 8 | 7 | 6 | 5 | 4 | 3 | 2 | 1

P
N
M
L
K
J
H
G
F
E
D
C
B
A

P
N
M
L
K
J
H
G
F
E
D
C
B
A

CURTIS A. OLDS

PRINT DATE/TIME: 9/25/2020 1:36:33 PM

18 | 17 | 16 | 15 | 14 | 13 | 12 | 11 | 10 | 9 | 8 | 7 | 6 | 5 | 4 | 3 | 2 | 1

LIGHTING CONTROL DEVICE SCHEDULE

STAND-ALONE LOW-VOLTAGE LIGHTING CONTROL SYSTEMS						
STAND-ALONE LOW-VOLTAGE OCCUPANCY SENSORS						
SYMBOL TAG	MANUFACTURER MODEL/SERIES	ALTERNATE MANUFACTURER	DEVICE DESCRIPTION	COVERAGE (W X D)	VOLTAGE	NOTES
(I)	LEGRAND DT-300	ACUTY, COOPER HUBBELL, LEVITON	CEILING MOUNT DUAL TECHNOLOGY OCCUPANCY SENSOR, 360 DEGREE COVERAGE, LOW VOLTAGE, ISOLATED RELAY.	PIR MAJOR 36 Ø PIR MINOR 25 Ø ULT 36" X 36"	24	
(I)	LEGRAND CB-100	ACUTY, COOPER HUBBELL	CEILING/WALL MOUNT PASSIVE INFRARED OCCUPANCY SENSOR, 90 DEGREE COVERAGE, LOW VOLTAGE, GASKETED AND WATERTIGHT, RATED FOR -40 DEGREES FAHRENHEIT.	MAJOR 57 Ø MINOR 29 Ø	24	
STAND-ALONE LOW-VOLTAGE PHOTOELECTRIC SWITCHES						
SYMBOL TAG	MANUFACTURER MODEL/SERIES	ALTERNATE MANUFACTURER	DEVICE DESCRIPTION	VOLTAGE	NOTES	
PC	LEGRAND EM-2402	ACUTY, COOPER HUBBELL, LEVITON	EXTERIOR LOW-VOLTAGE PHOTOELECTRIC SWITCH, FACE SENSOR NORTH AND ORIENT VERTICALLY, 0-15 FC.	24		
STAND-ALONE LOW-VOLTAGE POWER PACKS						
SYMBOL TAG	MANUFACTURER MODEL/SERIES	ALTERNATE MANUFACTURER	DEVICE DESCRIPTION	VOLTAGE	NOTES	
BZ	LEGRAND BZ-250	ACUTY, COOPER HUBBELL, LEVITON	POWER PACK FOR LOW VOLTAGE OCCUPANCY SENSORS, 20A LOAD, (1) RELAY, MANUAL- AND AUTO-ON MODES, HOLD-ON AND -OFF INPUTS, LOAD: 16A AT 120V OR 277V, OUTPUT: 225mA AT 24V, PLENUM RATED.	120V/277		
B1	LEGRAND C SERIES	ACUTY, COOPER HUBBELL, LEVITON	POWER PACK FOR LOW VOLTAGE OCCUPANCY SENSORS, 20A LOAD, (2) RELAYS, MANUAL- AND AUTO-ON MODES, HOLD-ON AND -OFF INPUTS, LOAD: 16A AT 120V OR 277V, OUTPUT: 225mA AT 24V, PLENUM RATED.	120V/277		
DZC	LEGRAND LMC-212	ACUTY, COOPER HUBBELL, LEVITON	ROOM CONTROLLER FOR LOW VOLTAGE OCCUPANCY SENSORS, 20A LOAD, (2) RELAY, MANUAL AND AUTO-ON MODES, HOLD-ON AND -OFF INPUTS, LOAD: 16A AT 120V OR 277V, OUTPUT: 225mA AT 24V, PLENUM RATED, 0-10V DIMMING CONTROL.	120V/277		
STAND-ALONE LOW-VOLTAGE SWITCHES						
SYMBOL TAG	MANUFACTURER MODEL/SERIES	ALTERNATE MANUFACTURER	DEVICE DESCRIPTION	VOLTAGE	NOTES	
LV	LEGRAND DCC2	ACUTY, COOPER HUBBELL, LEVITON	MOMENTARY 1-BUTTON DECORATOR SWITCH FOR MANUAL ON/OFF CONTROL OF STAND-ALONE LOW-VOLTAGE OCCUPANCY SENSORS, INTEGRAL LED ILLUMINATES WHEN LOAD IS ON.	24		
D	LEGRAND LMSW-104	ACUTY, COOPER HUBBELL, LEVITON	4-BUTTON LOW VOLTAGE SWITCH FOR ON/OFF AND DIMMING CONTROL OF 2 RELAYS.	24		
AUXILIARY NETWORK LIGHTING EQUIPMENT						
SYMBOL TAG	MANUFACTURER MODEL/SERIES	ALTERNATE MANUFACTURER	DEVICE DESCRIPTION	VOLTAGE	NOTES	
ZC	LEGRAND LMCZ-301	ACUTY, CRESTRON ETC, HUBBELL	ZONE CONTROLLER, ASTRONOMIC TIMECLOCK, 99 LIGHTING GROUPS, BACNET MS/TP COMPATIBLE, (2) RJ45 PORTS, SURFACE MOUNTED, PLENUM RATED, PROVIDE DLM 24V POWER BOOSTERS AS REQUIRED PER SYSTEM DESIGN.	120V/277		

GENERAL NOTES:

- OCCUPANCY SENSOR LAYOUT DESIGNED FROM BASIS-OF-DESIGN COVERAGE PATTERNS. IF SUBMITTING ALTERNATE PER EQUIVALENT MANUFACTURER COLUMN, ADJUST SENSOR QUANTITIES AND LOCATIONS PER MANUFACTURER-SPECIFIC SPACING CRITERIA.
- PROVIDE SHOP DRAWINGS FOR ENGINEER AND ARCHITECT REVIEW THAT INCLUDE PRODUCT CUTSHEETS AND PROJECT-SPECIFIC LAYOUTS. LAYOUTS MUST INCLUDE SENSOR LOCATIONS, HEIGHTS, ORIENTATION, AND COVERAGE AREAS. SHOW COORDINATION WITH ALL OTHER CEILING DEVICES INCLUDING BUT NOT LIMITED TO HVAC SUPPLY AND RETURN GRILLES, SPRINKLERS, LIGHT FIXTURES, AND OTHER OWNER-PROVIDED CEILING MOUNTED DEVICES SUCH AS SPEAKERS, SECURITY CAMERAS, PROJECTORS, ETC. (SENSORS MAY BE ADVERSELY AFFECTED IF LOCATED TOO CLOSE TO OTHER CEILING MOUNTED DEVICES). ALSO PROVIDE SCHEMATICS AND SCHEDULES WHEN APPLICABLE.
- LIGHTING CONTROLS PRICING SHALL BE COMPLETELY SEPARATE OF ANY LIGHT FIXTURE PRICING.
- VERIFY COLORS FOR ALL WALL AND CEILING MOUNTED DEVICES WITH THE ARCHITECT.
- ALL WALL SWITCH AND CEILING SENSORS SHALL HAVE AN ADJUSTABLE TIME DELAY RANGE OF 0-30 MIN. UNO, CONFIRM SENSOR SETTINGS WITH SEQUENCE OF OPERATIONS AND OWNER PRIOR TO SYSTEM COMMISSIONING.
- PROVIDE COPIES OF OPERATION AND MAINTENANCE INSTRUCTIONS FOR ALL DEVICES TO OWNER.
- PROVIDE A NEUTRAL CONDUCTOR TO ALL WALL SWITCH LOCATIONS PER NEC REQUIREMENTS.
- DO NOT SHARE NEUTRAL CONDUCTOR ON LOAD SIDE OF DIMMERS.

VERSION 6.0

LIGHTING CONTROL SEQUENCE OF OPERATIONS:

GENERAL NOTE: CONFIRM ALL SENSOR TIME DELAYS WITH OWNER PRIOR TO FINAL PROGRAMMING.

- GENERAL REQUIREMENTS**
 - Emergency Lighting: Emergency egress lighting is powered from emergency battery ballasts and drivers integral to fixtures designated as emergency. Upon loss of power, all lights designated as emergency shall turn on at full emergency battery back-up output.
 - Security Lighting: Night lights, labeled "NL" in building corridor for security purposes.
 - Lighting control type: Occupancy and Vacancy Sensors
 - Corridor, Cafeteria and Gymnasium occupancy sensors set to time out after 30 minutes
 - Offices and Classrooms sensors set to time out after 20 minutes
 - Back of house room type sensors set to time out after 20 minutes
 - All lighting controls in project scope are stand-alone type.
- POWER PACK BZ**
 - Manual Control: Occupant can manually control lights via local switch(es).
 - Occupancy: Occupant must manually turn on lights.
 - Vacancy: After 20 minutes, all controlled loads shall turn off.
- POWER PACK B1**
 - Manual Control: Occupant can manually control lights and exhaust fan together via local switch(es).
 - Occupancy: Occupant must manually turn on lights and exhaust fan.
 - Vacancy: After 20 minutes, all controlled loads shall turn off.
- ROOM CONTROLLER DZC**
 - Manual Control: Occupant can manually control lights and dim via local switch(es). Switches shall dim in separate zones as designated as 'a', 'b' etc on plans.
 - Occupancy: Occupant must manually turn on lights.
 - Vacancy: After 20 minutes, all controlled loads shall turn off.
- SIGNAGE LIGHTING**
 - Automatic Control: Fixtures illuminating signs and backlit signage shall be turned on via photocell and turned off via astronomical timeclock. Route through BAS.
 - Coordinate additional programming requirements with owner.

ELECTRICAL NOTES:

- PROVIDE SUFFICIENT LENGTH TO MOVE CENTER OF LUMINAIRE IN A 5'-0"
- RADIUS OF THE LOCATION SHOWN ON THE PLANS.
- RMC OR EMT (UNLESS TYPE MC CABLE IS ALLOWED BY SPECIFICATIONS, IF MORE THAN 4 CURRENT CARRYING CONDUCTORS INCLUDING NEUTRALS, MC CABLE IS NOT ALLOWED).

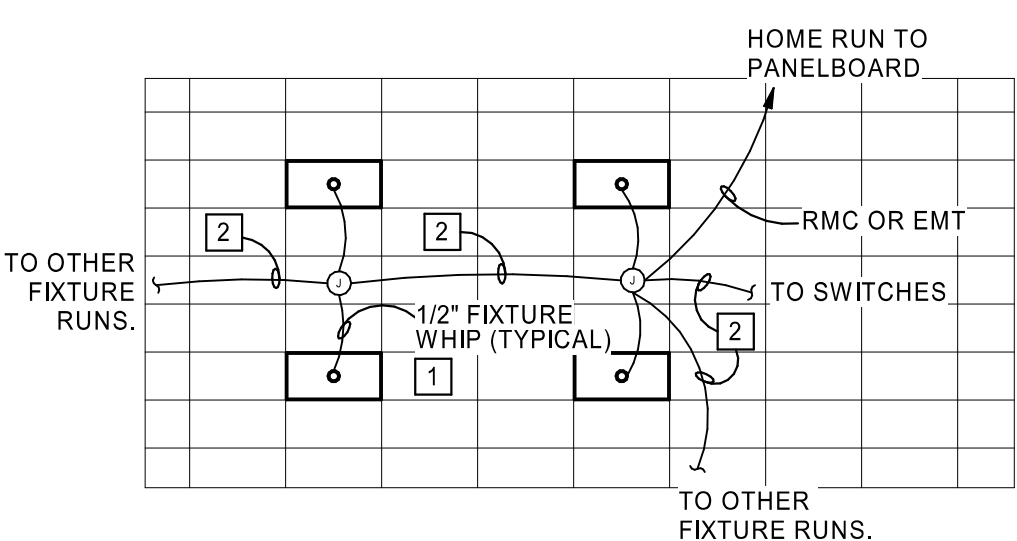

4 LIGHTING STANDARD LUMINAIRE WIRING NTS

LIGHT FIXTURE SCHEDULE

TYPE	MANUFACTURER	MODEL	LAMPING / LIGHT SOURCE	DIMMING TYPE	VOLTAGE	INPUT WATTS	INPUT VA	DESCRIPTION	NOTES
A4	HE WILLIAMS	50-CEILING-2-4L-33-80-35-AF12125-DIM-UNV	LED 80CRI	0-10V	UNV	25	28	2"x4" RECESSED LED TROFFER FOR CONCESSIONS, 3300 LUMEN, 3500K.	
A4E	HE WILLIAMS	50-CEILING-2-4L-33-80-35-AF12125-EM-10W-DIM-UNV	LED 80CRI	0-10V	UNV	25	28	SAME AS A4 WITH INTEGRAL 10W BATTERY BACK UP TO OPERATE FOR A MINIMUM OF 90 MINUTES.	
A5	HE WILLIAMS	50-G-2-4L-33-80-35-AF12125-DIM-UNV	LED 80CRI	0-10V	UNV	48	52	2"x4" RECESSED LED TROFFER FOR RESTROOMS, 5900 LUMEN, 3500K.	
A5E	HE WILLIAMS	50-G-2-4L-33-80-35-AF12125-EM-10W-DIM-UNV	LED 80CRI	0-10V	UNV	48	52	SAME AS A5 WITH INTEGRAL 10W BATTERY BACK UP TO OPERATE FOR A MINIMUM OF 90 MINUTES.	
D1	COOPER LIGHTING	LDS4B-20-D010-EU4B-102035-4LBCS-1-F INISH	LED 80CRI	0-10V	UNV	21	24	4" ROUND SHALLOW WET LOCATION DOWNLIGHT WITH HB26 BAR HANGAR, 2000 LUMEN, 3500K.	
D1E	COOPER LIGHTING	LDS4B-20-D010-EU4B-102035-4LBCS-1-F INISH	LED 80CRI	0-10V	UNV	21	24	SAME AS D1 WITH REMOTE EMERGENCY DRIVER TO OPERATE A MINIMUM OF 90 MINUTES.	
DW1	COOPER LIGHTING	LSR2B-15-WFL55-80-35-D010-CANOPY	LED 80CRI	0-10V	UNV	18	20	4.5" SURFACE MOUNTED WET LOCATION LISTED DOWNLIGHT, 1500 LUMEN, 3500K, 54" BEAM.	
DW1E	COOPER LIGHTING	LSR2B-15-WFL55-80-35-D010-CANOPY	LED 80CRI	0-10V	UNV	18	20	SAME AS DW1 WITH REMOTE EMERGENCY DRIVER TO OPERATE A MINIMUM OF 90 MINUTES.	
EL	HE WILLIAMS	96-4L62-80-35-HIAFR-EM/10W-WET/1-OR-V-UNV	LED 80CRI	0-10V	UNV	45	50	4" LINEAR, WET LOCATION LISTED, 6200 LUMEN, 4000K	
F4	FOCAL POINT	F5MFL-FL625L-F-UNV-LD1-TF-COLOR-4	LED 80CRI	0-10V	UNV	26	29	4" WALL MOUNTED RECESSED LINEAR RECESSED FIXTURE FOR GYP CEILING, 625 LMFT, 4000K	
G1	LUMENWERX	VIAWETASYS-PYC-HLO-LED-80-500-35-6-UNV-D11-GSM-TF-COLOR	LED 80CRI	0-10V	UNV	30	33	6" RECESSED LINEAR WITH 500 LMFT AND ASYMMETRICAL DISTRIBUTION, SUITABLE FOR WET LOCATION.	
H4	HE WILLIAMS	75L-4L50-8-35-AF12125-DIM-UNV	LED 80CRI	0-10V	UNV	32	36	4" WALL MOUNTED LINEAR SUSPENDED/WALL MOUNTED FIXTURE	
H4E	HE WILLIAMS	75L-4L50-8-35-AF12125-EM/10WLP-DIM-UNV	LED 80CRI	0-10V	UNV	32	36	SAME AS H4 WITH INTEGRAL 10W BATTERY BACK UP TO OPERATE FOR A MINIMUM OF 90 MINUTES.	
H5E	HE WILLIAMS	75L-4L50-8-35-AF12125-EM/10WLP-DIM-UNV-OCCWS-FSP-211-L2-120V/277	LED 80CRI	0-10V	UNV	32	36	SAME AS H4 WITH INTEGRAL OCCUPANCY SENSOR AND 10W BATTERY BACK UP TO OPERATE FOR A MINIMUM OF 90 MINUTES.	
L1	LUMINII	VWP-4L60-7-30-TFT-FINISH-SDGL-DIM-UNV DRIVER: P9S10V-96-24-LIN	LED 80CRI	0-10V	UNV	9	10	WET LOCATION RATED 24V LED TAPE LIGHT WITH REMOTE DAMP LOCATION RATED 96WATT, 277 - 24V LED DRIVER, NARROW DISTRIBUTION, 3500K, 706 LUMEN/FT, 9 W/FT. PROVIDE CHANNEL AND ADDITIONAL WET LOCATION RATED FITTINGS FOR A FULLY FUNCTIONING TAPE LIGHTING SYSTEM.	
L2	LUMENPULSE	LOGASHRAE-277-46-35K-WWRF-UMAS-DIM-ETE	LED 80CRI	0-10V	UNV	5	6	WET LOCATION RATED LINEAR GRADING FAÇADE FIXTURE WITH ASYMMETRICAL DISTRIBUTION AND ADJUSTABLE STANDOFF ARM MOUNT, SWIFT, PROVIDE END-TO-END CONTINUOUS MOUNTING TO MATCH LENGTH OF SIGN.	
WE	WE-EF	OVL-A60-24W-4000K-COLOR-622-6723-6227401	LED 80CRI	0-10V	UNV	24	28	EXTERIOR WALL PACK FIXTURE WITH 90 MINUTE BATTERY BACK-UP	
X	HE WILLIAMS	EXIT	INTEGRAL LED	-	-	5	5	UNIVERSAL MOUNT LED EXIT SIGN.	

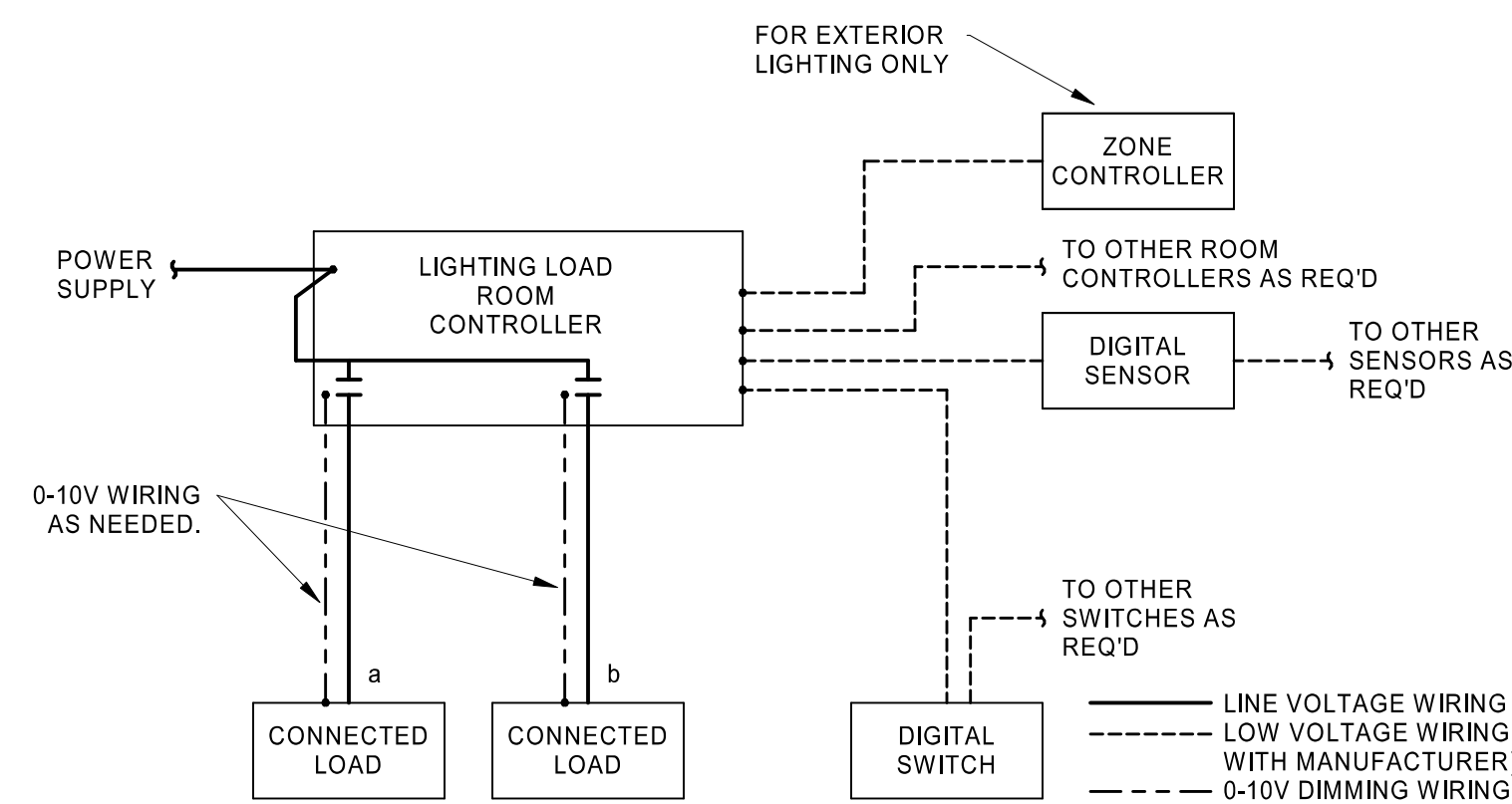

NOTES:

- REFER TO LIGHTING CONTROL DEVICE SCHEDULE FOR DEVICE AND EQUIPMENT SPECIFICATIONS.
- QUANTITY OF RELAYS SHOWN IS GENERIC. REFER TO PLANS, LIGHTING CONTROL DEVICE SCHEDULE, AND SHOP DRAWINGS FOR FINAL QUANTITY PER ROOM CONTROLLER.
- DETAIL IS DIAGRAMMATIC AND IS BASED ON LEGRAND. THIS REPRESENTS THE GENERAL SCOPE OF WORK AND LOCATION OF DEVICES IN RELATION TO EACH OTHER ALONG THE POWER CIRCUIT. DIAGRAMS MAY BE DIFFERENT FOR ALLOWED EQUIVALENT MANUFACTURERS. ELECTRICAL CONTRACTOR SHALL COORDINATE FULL SYSTEM REQUIREMENTS WITH SELECTED MANUFACTURER. PROVIDE ALL PARTS AND PIECES REQUIRED FOR A FULLY FUNCTIONAL SYSTEM. REFER TO FINAL APPROVED MANUFACTURER'S INSTALLATION INSTRUCTIONS AND WIRING DIAGRAMS FOR INSTALLATION.
- CIRCUITING SHOWN ON THE PLAN CORRESPONDS TO THE LIGHTING CONTROL INTENT. IF CIRCUITING IS CHANGED IN THE FIELD, ENSURE THAT SYSTEM PROGRAMMING WITH REVISED CIRCUITING MEETS THE ORIGINAL LIGHTING CONTROL INTENT. UPDATE LIGHTING CONTROL PANEL SCHEDULES IN RECORD DRAWINGS.
- PROVIDE SYSTEM COMMISSIONING AS REQUIRED PER ENERGY CODE.

3 ROOM CONTROLLER DETAIL - ON/OFF OR ON/OFF/0-10V DIMMING CONTROL NTS

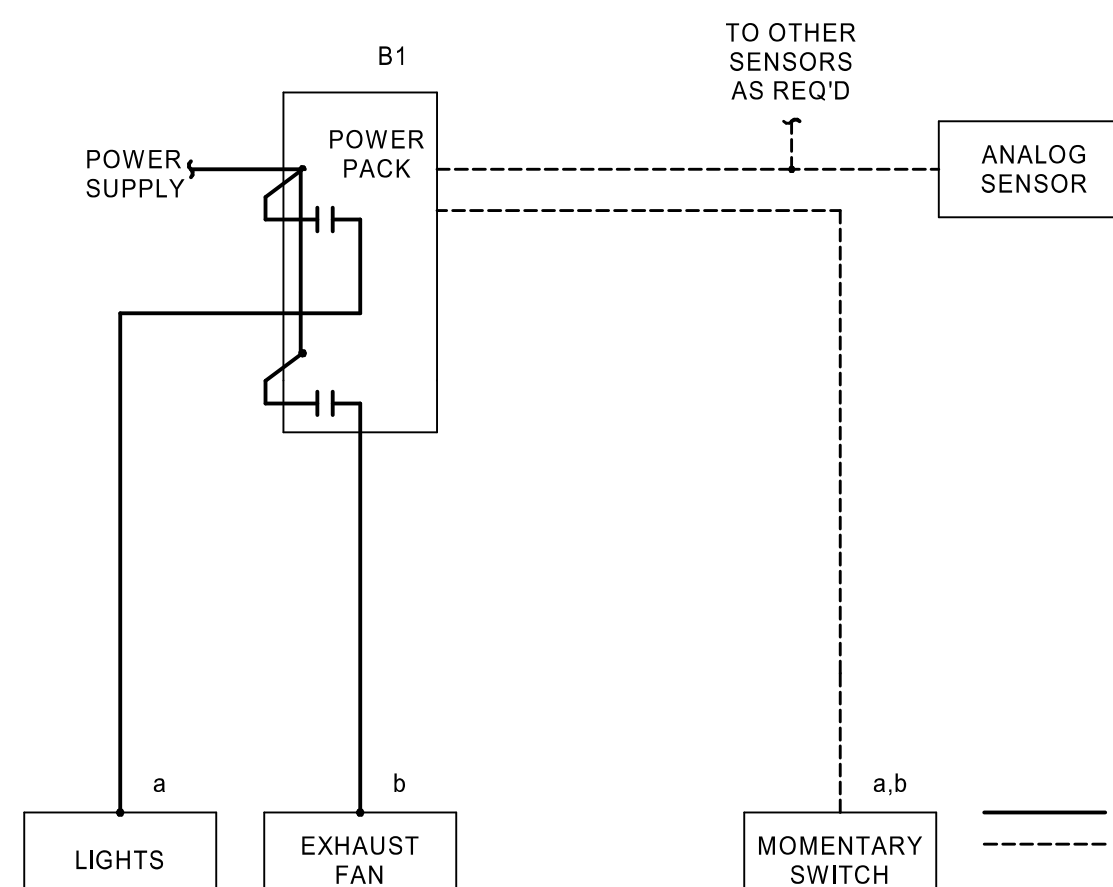

NOTES:

- REFER TO LIGHTING CONTROL DEVICE SCHEDULE FOR DEVICE AND EQUIPMENT SPECIFICATIONS.
- PROVIDE QUANTITY OF POWER PACKS AS REQUIRED BY MANUFACTURER TO SUPPORT QUANTITY OF SENSORS INDICATED ON PLANS.
- DETAIL IS DIAGRAMMATIC AND IS BASED ON WATTSTOPPER. THIS REPRESENTS THE GENERAL SCOPE OF WORK AND LOCATION OF DEVICES IN RELATION TO EACH OTHER ALONG THE POWER CIRCUIT. DIAGRAMS MAY BE DIFFERENT FOR ALLOWED EQUIVALENT MANUFACTURERS. ELECTRICAL CONTRACTOR SHALL COORDINATE FULL SYSTEM REQUIREMENTS WITH SELECTED MANUFACTURER. PROVIDE ALL PARTS AND PIECES REQUIRED FOR A FULLY FUNCTIONAL SYSTEM. REFER TO FINAL APPROVED MANUFACTURER'S INSTALLATION INSTRUCTIONS AND WIRING DIAGRAMS FOR INSTALLATION.
- CIRCUITING SHOWN ON THE PLAN CORRESPONDS TO THE LIGHTING CONTROL INTENT. IF CIRCUITING IS CHANGED IN THE FIELD, ENSURE THAT SYSTEM PROGRAMMING WITH REVISED CIRCUITING MEETS THE ORIGINAL LIGHTING CONTROL INTENT. UPDATE LIGHTING CONTROL PANEL SCHEDULES IN RECORD DRAWINGS.

2 OCCUPANCY SENSOR DETAIL - MULTIPLE POWER SUPPLIES AND SWITCHES NTS

NOTES:

- REFER TO LIGHTING CONTROL DEVICE SCHEDULE FOR DEVICE AND EQUIPMENT SPECIFICATIONS.
- PROVIDE QUANTITY OF POWER PACKS AS REQUIRED BY MANUFACTURER TO SUPPORT QUANTITY OF SENSORS INDICATED ON PLANS.
- DETAIL IS DIAGRAMMATIC AND IS BASED ON WATTSTOPPER. THIS REPRESENTS THE GENERAL SCOPE OF WORK AND LOCATION OF DEVICES IN RELATION TO EACH OTHER ALONG THE POWER CIRCUIT. DIAGRAMS MAY BE DIFFERENT FOR ALLOWED EQUIVALENT MANUFACTURERS. ELECTRICAL CONTRACTOR SHALL COORDINATE FULL SYSTEM REQUIREMENTS WITH SELECTED MANUFACTURER. PROVIDE ALL PARTS AND PIECES REQUIRED FOR A FULLY FUNCTIONAL SYSTEM. REFER TO FINAL APPROVED MANUFACTURER'S INSTALLATION INSTRUCTIONS AND WIRING DIAGRAMS FOR INSTALLATION.
- CIRCUITING SHOWN ON THE PLAN CORRESPONDS TO THE LIGHTING CONTROL INTENT. IF CIRCUITING IS CHANGED IN THE FIELD, ENSURE THAT SYSTEM PROGRAMMING WITH REVISED CIRCUITING MEETS THE ORIGINAL LIGHTING CONTROL INTENT. UPDATE LIGHTING CONTROL PANEL SCHEDULES IN RECORD DRAWINGS.
- PROVIDE SYSTEM COMMISSIONING AS REQUIRED PER ENERGY CODE.

1 OCCUPANCY SENSOR DETAIL - SINGLE POWER SUPPLY AND SWITCH NTS

LIGHT FIXTURE SCHEDULE GENERAL NOTES:

- ALL LIGHT FIXTURES AND RELATED COMPONENTS SHALL BE PROVIDED BY THE CONTRACTOR, UNLESS NOTED OTHERWISE.
- ALL LIGHT FIXTURES AND RELATED COMPONENTS SHALL BE PROVIDED BY THE CONTRACTOR AS PART OF THE BASE BID, UNLESS NOTED OTHERWISE. CONTRACTOR SHALL PROVIDE AN ALTERNATE BID FOR OWNER FURNISHED LIGHT FIXTURES.
- THE PARTY SUPPLYING THE LIGHT FIXTURES IS RESPONSIBLE FOR SUPPLYING THE PROPER QUANTITY OF LIGHT FIXTURES.

LIGHT FIXTURE SCHEDULE SUPPLEMENTAL SPECIFICATIONS:

- ANY PROPRIETARY, SOLE-SOURCED LIGHT FIXTURE LISTED IN THE LIGHT FIXTURE SCHEDULE SHALL BE UNIT PRICED ONLY. NO PACKAGING OR LOT PRICING OF THESE LIGHT FIXTURES SHALL BE ALLOWED. UNIT PRICES SHALL BE CLEARLY IDENTIFIED ON THE BID FORM.
- PACKAGING OF LIGHT FIXTURES WILL NOT BE CONSIDERED OR APPROVED. REPRESENTATIVE ASSETS SHALL BE ALLOWED TO OFFER MIN-LOT PRICING (MLP) FOR LIGHT FIXTURES AS ALLOWED IN ELECTRICAL SPECIFICATIONS.
- LIGHTING CONTROLS PRICING, INCLUDING BUT NOT LIMITED TO THOSE REFERENCED IN ELECTRICAL SPECIFICATIONS, SHALL BE COMPLETELY SEPARATE OF ANY LIGHT FIXTURE PRICING. ANY LIGHTING CONTROLS PRICING THAT IS SUBMITTED WITH LIGHT FIXTURE PRICING (UNIT OR MIN-LOT) WILL BE IMMEDIATELY REJECTED IN ITS ENTIRETY.
- CATALOG NUMBERS SHALL NOT BE CONSIDERED COMPLETE AND MATERIAL SHALL NOT BE ORDERED BY MANUFACTURER AND CATALOG NUMBERS ONLY. FIRST READ THE COMPLETE DESCRIPTION, NOTES AND SPECIFICATIONS IN CONJUNCTION WITH THE CATALOG NUMBER TO DETERMINE THE MATERIAL AND ACCESSORIES TO BE ORDERED. THE MANUFACTURERS LISTED ARE THE BASIS FOR THE DESIGN.
- FOR SUBSTITUTIONS: PROVIDE PHOTOMETRIC CALCULATIONS AND OTHER NECESSARY INFORMATION FOR ENGINEER REVIEW. REFER TO SPECIFICATIONS FOR MORE INFORMATION.
- COORDINATE LIGHT FIXTURE MOUNTING HARDWARE AND TRIMS NEEDED TO SUIT CEILING CONDITIONS. LIGHT FIXTURES NEAR OR IN CONTACT WITH INSULATION SHALL COMPLY WITH CODE. MAINTAIN 3" MINIMUM WORKING CLEARANCE BETWEEN NON-IC RATED LIGHT FIXTURE HOUSINGS AND INSULATION ON ALL ADJACENT DUCTWORK, PIPING, WALLS, AND CEILINGS.
- STRIP LIGHT FIXTURES SUBJECT TO DAMAGE, INCLUDING THOSE MOUNTED ON EQUIPMENT MEZZANINES, STORAGE, RECEIVING AND STOCKROOM AREAS, SHALL BE PROVIDED WITH WIRE GUARDS, PROTECT-A-LAMP COVERS OR EQUIVALENT SHIELDED OR SHATTERPROOF LAMPS/LIGHT SOURCES. COORDINATE REQUIREMENTS AND AFFECTED LIGHT FIXTURES WITH OWNER.

gould evans

kansas city • lawrence • new orleans
phoenix • san francisco

© 2020 Gould Evans, Inc.

Lee's Summit R7 District
Athletics Facilities

Lee's Summit North High School
901 NE Douglas Street
Lee's Summit, MO 64086

owner:
Lee's Summit R7 School District
301 NE Tudor Road
Lee's Summit, MO 64086

architect:
Gould Evans
4200 Pennsylvania Avenue
Kansas City, MO 64111
816.931.6655 voice
www.gould-evans.com

structural engineer:
Bob D. Campbell & Company, Inc.
4338 Bellevue Avenue
Kansas City, MO 64111
816.531.4144

civil engineer:
Kaw Valley Engineering
14700 West 124th Terrace
Lenexa, KS 66215
913.485.0318

mechanical/electrical engineer:
Henderson Engineers
8345 Lenexa Drive | Suite 300
Lenexa, KS 66214
913.742.5000

HENDERSON
ENGINEERS

8345 LENEXA DRIVE, SUITE 300
LENEXA, KS 66214
TEL 913.742.5000 FAX 913.742.5001
WWW.HENDERSONENGINEERS.COM
2050020134
MO. CORPORATE NO. E-5560
EXPIRES 12/31/2020



Sep 25 2020

REVISIONS

Number DESCRIPTION DATE

RELEASE FOR
CONSTRUCTION
AS NOTED ON PLANS REVIEW
DEVELOPMENT SERVICES
LEE'S SUMMIT, MISSOURI
12/28/2020

PROJECT NO: 0119-0101
DATE: September 28, 2020

LIGHTING SCHEDULES

N-E700

BID SET



Sep 25 2020

REVISIONS

Table with columns: Number, Description, Date. Includes a 'RELEASE FOR CONSTRUCTION' stamp.

PROJECT NO: 0119-0101 DATE: September 28, 2020

ELECTRICAL ONE-LINE DIAGRAM

N-E800

BID SET

ELECTRICAL UTILITY CONTACT NOTE:

UTILITY COMPANY: EVERGY ENERGY COMPANY CONTACT: RON DEJARNETTE EMAIL: RON.DEJARNETTE@EVERGY.COM

ONE-LINE DIAGRAM GENERAL NOTES:

- 1. THE INFORMATION SHOWN IN THE SHORT-CIRCUIT AND VOLTAGE DROP CALCULATIONS SCHEDULE IS SHOWN FOR CALCULATION PURPOSES ONLY... 2. REFER TO THE SHORT-CIRCUIT AND VOLTAGE DROP CALCULATIONS TABLE ON THIS SHEET... 3. FEEDER NUMBER DESIGNATIONS PRECEDED BY "V" INDICATE THAT THE CONDUCTORS ARE UP-SIZED DUE TO VOLT-DROP CONSIDERATIONS... 4. FEEDER SIZES ARE BASED ON COPPER (CU) THHN/THWN-2 INSULATION... 5. BRANCH CIRCUIT SIZES ARE BASED ON COPPER (CU) THHN/THWN-2 INSULATION... 6. INSTALL FEEDERS OVERHEAD AS HIGH AS PRACTICABLE AND ORTHOGONALLY ALONG BUILDING STRUCTURE... 7. CIRCUIT BREAKERS RATED 1200A OR HIGHER SHALL HAVE APPROPRIATE DOCUMENTATION AND METHOD TO REDUCE CLEARING TIME... 8. PROVIDE A PERMANENT LABEL ON FRONT OF EQUIPMENT ENCLOSURE...

FAULT CURRENT GENERAL NOTE (UTILITY VALUE):

THE MAXIMUM AVAILABLE 3-PHASE SYMMETRICAL FAULT CURRENT VALUE AT THE UTILITY TRANSFORMER SECONDARY/POINT OF SERVICE IS 51,742 A BASED ON PRELIMINARY INFORMATION PROVIDED BY THE UTILITY BASED ON EMAIL FROM UTILITY CONTACT ON 9/4/2020.

OVERCURRENT PROTECTIVE DEVICE COORDINATION STUDY GENERAL NOTE:

- 1. CONTRACTOR SHALL PROVIDE AN OVERCURRENT PROTECTIVE DEVICE COORDINATION STUDY TO DETERMINE THE CORRECT SETTINGS FOR THE ADJUSTABLE TRIP CIRCUIT BREAKERS... 2. THE OWNER SHALL FURNISH INDICATED PORTIONS OF THE ELECTRICAL DISTRIBUTION EQUIPMENT TO THE CONTRACTOR FOR INSTALLATION...

FEEDER SCHEDULE:

SIZES ARE BASED ON COPPER (CU) THHN/THWN-2 INSULATION. UNO, NUMBER DESIGNATIONS PRECEDED BY "A" INDICATE THAT THE SIZE IS BASED ON ALUMINUM (AL) WIRE. AL CONDUCTOR SIZES ARE BASED ON XHHW-2 INSULATION. UNO, ALL CONDUCTOR SIZES ARE BASED ON 75 DEG C RATED TERMINATIONS. UNO, CONDUIT SIZES SHOWN ARE APPROPRIATE FOR SCHEDULE 40 PVC, EMT, GRS, IMC AND RMC. ADJUST SIZE AS NEEDED FOR OTHER RACEWAY TYPES...

Table with columns: FEEDER TAG, FEEDER DESCRIPTION. Lists feeders 53, 73, 154, 404, G6, G8, S1604, T154, V063C, V074C, V154B with their respective specifications.

ONE-LINE DIAGRAM GENERAL NOTES:

- 1. COORDINATE WORK WITH ARCHITECTURAL PHASING DRAWINGS TO PROPERLY STAGE TRANSFER TO PROVIDE POWER TO EXISTING, NEW AND TEMPORARY LOADS... 2. PRIOR TO BEGINNING CONSTRUCTION, THE CONTRACTOR SHALL VERIFY THE EXISTING AIC/SCCR RATING OF EACH PANELBOARD/SWITCHBOARD... 3. VERIFY THE INTEGRITY OF THE EXISTING GROUNDING ELECTRODE SYSTEM AND THAT THE NEUTRAL AND GROUND ARE PROPERLY BONDED TOGETHER AT THE POINT OF SERVICE ENTRANCE... 4. AS APPLICABLE, OBTAIN THE FOLLOWING INFORMATION IN REGARD TO THE EXISTING ELECTRICAL SERVICE AND DISTRIBUTION SYSTEM AND REPORT FINDINGS TO THE ENGINEER FOR ANALYSIS PRIOR TO BEGINNING CONSTRUCTION...

ONE-LINE DIAGRAM SUPPLEMENTAL SPECIFICATIONS:

- 1. GROUNDING ELECTRODE SYSTEM SHALL BE PER LOCAL REQUIREMENTS AND SHALL NOT BE LESS STRINGENT THAN THAT SPECIFIED IN THE CONSTRUCTION DOCUMENTS... 2. PROVIDE PROPERLY SIZED LUGS FOR ALL EQUIPMENT, CIRCUIT BREAKERS, AND OTHER ELECTRICAL DEVICES... 3. PROVIDE ANY AVAILABLE SPACE IN SWITCHBOARDS/PANELBOARDS WITH BUSING... 4. PROVIDE (4) EMPTY 1" CONDUITS WITH PULL STRINGS FROM EACH RECESSED PANELBOARD UP TO ACCESSIBLE CEILING SPACE... 5. PROVIDE TYPED FINAL CIRCUIT DIRECTORY FOR ALL PANELBOARDS TO REFLECT ACTUAL AS-BUILT CONDITIONS...

LOAD SUMMARY (MDP)

Table with columns: LOAD TYPE, CONNECTED LOAD KVA, DEMAND FACTOR, NEC DEMAND KVA. Lists various loads like COOLING, HEATING, LIGHTING, RECEPTACLES, MOTORS, etc.

*PER UTILITY COMPANY BILLING PEAK DEMAND OF: 355.00 KW November 2018

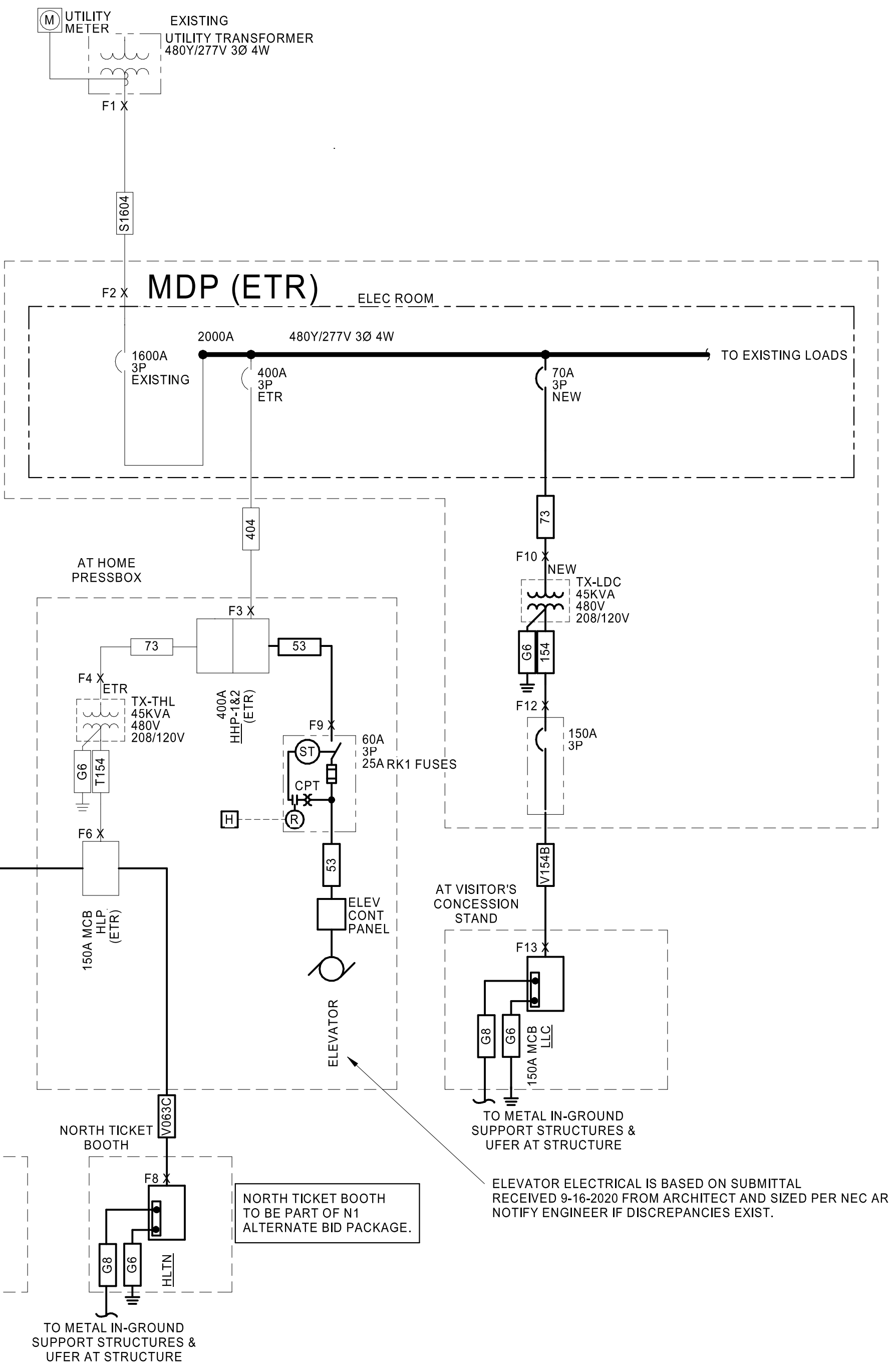

ELECTRICAL ONE-LINE - CONCESSIONS NTS

ELEVATOR ELECTRICAL IS BASED ON SUBMITTAL RECEIVED 9-16-2020 FROM ARCHITECT AND SIZED PER NEC ARTICLES 430 & 620. NOTIFY ENGINEER IF DISCREPANCIES EXIST.

Short-Circuit and Voltage Drop Calculations

Distances are for calculation purposes only and shall not be used for contractor takeoffs nor bidding - Contractor shall notify Engineer of any field condition that results in a change of 10% or greater circuit distance

The following calculations are based on the "Point-by-Point" method where: ISC (2) = ISC(1) x M(1) M= 1/(1+L) Feeder: f(30) = 1.732 x I x L x Ig C x E XFMR: f(30) = IP(ISC) x Vp x 1.73 x %Z 100,000 x KVA Vs ISC (2) = short circuit current at fault point 2 Feeder: f(10) = 2 x I x L x Ig C x E XFMR: f(10) = IP(ISC) x Vp x %Z 100,000 x KVA Vs

Large table for Short-Circuit and Voltage Drop Calculations. Columns include Fault Point (FP), Bus/Feeder Description, Source (Source Point), Phase, Source Imp (amps), Conduit Type, Material, Quantity of Parallel Sets and Bus/Phase & Neutral Size, Conductor C Value, Busway C Value, L-L Voltage (E), Circuit Length (L), Load Power Factor (pf), Circuit Load (Amperage), Resistance (R), Reactance (X), Arcs (pf), Type, Degree Rise, kVA, New Xtrm Z, Existing Xtrm Z, Secondary Voltage, Tap Setting, f, M, Fault Current (amps), Voltage Drop (%VD), Cumulative Voltage Drop (%VD), Fault Point (FP).

%VD CUM: Cumulative Voltage Drop from Fault Point 1 to Fault Point # R= resistance in ohms per LF X= reactances in ohms per LF

TELECOMMUNICATIONS SYMBOLS

THIS IS A MASTER LEGEND AND NOT ALL SYMBOLS OR ABBREVIATIONS ARE USED.

STANDARD MOUNTING HEIGHTS

TELECOM BACKBOARD (BOTTOM OF BACKBOARD)	4"
LADDER RACK IN TELECOM ROOMS (BOTTOM OF DEVICE)	90"
CABLE TRAY / CONDUIT AFC (BOTTOM OF PATHWAY)	3"(MIN)
LIGHT FIXTURE IN TELECOM ROOMS (BOTTOM OF DEVICE)	108"(MIN)
TELEPHONE WALL OUTLET (CENTERLINE)	48"
DATA WALL OUTLET	SAME AS ADJACENT DEVICE. UNO
TELEVISION OUTLET	REFER TO ARCH DRAWINGS
TMGB/TGB (CENTERLINE)	84"
WALL CLOCK (CENTERLINE)	84"
INTERCOM (CENTERLINE)	48"

USE THE DEFAULT MOUNTING HEIGHTS SHOWN ABOVE UNO IN THE CONSTRUCTION DOCUMENTS. MOUNTING HEIGHTS LISTED ARE ABOVE FINISHED FLOOR (AFF) OR ABOVE FINISHED GRADE (AFG) TO BOTTOM OF OUTLET BOX. ALL DEVICES SHALL BE INSTALLED IN COMPLIANCE WITH CURRENT ADA AND LOCAL REQUIREMENTS.

ABBREVIATIONS

A AMPERES	LAN LOCAL AREA NETWORK
ADA AMERICANS WITH DISABILITIES ACT	LCC LIMITED COMBUSTIBLE CABLE
AFG ABOVE FINISHED GRADE	LEC LOCAL EXCHANGE CARRIER
AHJ AUTHORITY HAVING JURISDICTION	LED LIGHT-EMITTING DIODE
ANSI AMERICAN NATIONAL STANDARDS INSTITUTE	LF LINEAR FEET
AP ACCESS POINT	MAN METROPOLITAN AREA NETWORK
AV AUDIO-VIDEO	MATV MASTER ANTENNA TELEVISION
AWG AMERICAN WIRE GAUGE	MC MAIN CROSS-CONNECT
BD BUILDING DISTRIBUTOR	MDF MAIN DISTRIBUTION FRAME
BDF BUILDING DISTRIBUTOR FRAME	MFR MANUFACTURER
BFC BELOW FINISHED CEILING	LED LIGHT-EMITTING DIODE
CAT CATEGORY	MM MULTIMODE
CATV COMMUNITY ANTENNA TELEVISION	MPDE MAIN POINT OF ENTRANCE
CCTV CLOSED CIRCUIT TELEVISION	MPO MAIN POINT OF PRESENCE
CD CAMPUS DISTRIBUTOR	N/A NOT APPLICABLE
CMP COMMUNICATIONS PLENUM JACKET	NEC NATIONAL ELECTRICAL CODE
CMR COMMUNICATIONS RISER JACKET	NFPA NATIONAL FIRE PROTECTION ASSOCIATION
DAS DISTRIBUTED ANTENNA SYSTEM	NIC NOT IN CONTACT
dB DECIBELS	NRTL NATIONALLY RECOGNIZED TESTING LAB
DEMO DEMOLITION	OC ON CENTER
(E) EXISTING	OSHA OCCUPATIONAL SAFETY AND HEALTH ADMINISTRATION
EC ELECTRICAL CONTRACTOR	OSP OUTSIDE PLANT
EDA ELECTRONIC COMPONENTS INDUSTRY ASSOCIATION	PBX PRIVATE BRANCH EXCHANGE
EMI ELECTROMAGNETIC INTERFERENCE	POE POWER OVER ETHERNET
EMS ENERGY MANAGEMENT SYSTEM	PON PASSIVE OPTICAL NETWORK
EMT ELECTRICAL METALLIC TUBING	POTS PLAIN OLD TELEPHONE SERVICE
ER EQUIPMENT ROOM	PSTN PUBLIC SWITCHED TELEPHONE NETWORK
ETR EXISTING TO REMAIN	QTY QUANTITY
FAAP FIRE ALARM ANNUNCIATOR PANEL	RCDD REGISTERED COMMUNICATIONS DISTRIBUTION DESIGNER
FACP FIRE ALARM CONTROL PANEL	RMC RIGID METAL CONDUIT
FD FLOOR DISTRIBUTOR	RU RACK UNIT
FMC FLEXIBLE METAL CONDUIT	SCS STRUCTURED CABLING SYSTEM
FS FIRE STOP SYSTEM	SF SQUARE FEET
FLR FLOOR	SM SINGLEMODE
FIUTP SCREEN TWISTED PAIR (SHIELDED)	SPECS SPECIFICATIONS
GC GENERAL CONTRACTOR	TBB TELECOMMUNICATIONS BONDING BACKBONE
GE GROUNDING EQUALIZER	TBD TO BE DETERMINED
GYP GYPSUM BOARD	TIA TELECOMMUNICATIONS INDUSTRY ASSOCIATION
HC HORIZONTAL CROSS-CONNECT	TGB TELECOMMUNICATIONS GROUND BUS BAR
HCM HORIZONTAL CABLE MANAGER	TMGB TELECOMMUNICATIONS MAIN GROUND BUS BAR
HH HAND HOLE	TR TELECOMMUNICATIONS ROOM
HZ HERTZ	TYP TYPICAL
IMC INTERMEDIATE METAL CONDUIT	UNO UNLESS NOTED OTHERWISE
IP INTERNET PROTOCOL	UL UNDERWRITER LABORATORIES, INC.
ISP INTERNET SERVICE PROVIDER	UPS UNINTERRUPTIBLE POWER SUPPLY
ISP INSIDE PLANT CABLE	U/UTP UNSHIELDED TWISTED PAIR
JB JUNCTION BOX	V VOLT(S)
J-BOX JUNCTION BOX	VCM VERTICAL CABLE MANAGER
	W WIRE
	WAN WIDE AREA NETWORK
	WAO WORK AREA OUTLET
	WAP WIRELESS ACCESS POINT
	WP WEATHER PROOF
	WR WEATHER RESISTANT
	WT WATERTIGHT
	XP EXPLOSION-PROOF

ANNOTATION

	TECHNOLOGY PLAN CALLOUT
	EQUIPMENT DESIGNATION (OWNER FURNISHED, CONTRACTOR INSTALLED)
	CONNECTION POINT OF NEW WORK TO EXISTING
	DETAIL REFERENCE UPPER NUMBER INDICATES DETAIL NUMBER. LOWER NUMBER INDICATES SHEET NUMBER
	SECTION CUT DESIGNATION

LINETYPE LEGEND

THROUGHOUT THE DRAWINGS DIFFERENT LINE TYPES ARE USED IN COMBINATION WITH THE SYMBOLS TO INDICATE THE STATUS OF ITEMS AS EXISTING, TO BE DEMOLISHED, TO BE INCLUDED AS PART OF THE NEW WORK AND/OR ITEMS WHICH ARE ANTICIPATED TO BE PROVIDED IN THE FUTURE. THE STATUS OF ITEMS USING THESE LINETYPES ARE RELATIVE TO THE VIEW IN WHICH THEY APPEAR. PHASING SHOWN IN DRAWINGS IS NOT INTENDED TO FULLY DESCRIBE ALL NECESSARY CONSTRUCTION PHASING, WHICH IS DETERMINED BY THE CONTRACTOR AS PART OF THEIR RESPONSIBILITIES. ANY SUCH PHASES DESCRIBED IN THE CONSTRUCTION DOCUMENTS ARE GENERAL AND ONLY INTENDED TO INDICATE A BROAD ORDER FOR THE SAME OF DESCRIBING THE PROJECT. THE FOLLOWING LINETYPES MAY BE USED ON ANY DEVICE, EQUIPMENT, NOTE, LINE, SHAPE, ETC.

EXISTING	NEW
DEMOLISH	FUTURE

PATHWAYS

	WIRE MESH CABLE TRAY (W=WIDTH, "H"=HEIGHT)
	VERTICAL CABLE TRAY
	UNDERGROUND CONDUIT ("F"=QUANTITY, "D"=CONDUIT DIAMETER)
	CONDUIT ("F"=QUANTITY, "D"=CONDUIT DIAMETER)
	CABLE SUPPORTS OR J-HOOKS
	CONDUIT SLEEVE ("F"=QUANTITY, "D"=CONDUIT DIAMETER)
	UL FIRESTOP SYSTEM ASSEMBLY
	PULL BOX ("L"=LENGTH, "W"=WIDTH, "H"=HEIGHT)
	SPLICE

TELECOMMUNICATIONS ROOM

	LADDER RACK
	TELECOM MAIN GROUND BAR (TMGB) - WALL ELEVATION VIEW
	TELECOM GROUND BAR (TGB) - WALL ELEVATION VIEW
	TMGB/TGB - PLAN VIEW
	TELECOM BACKBOARD
	TWO-POST EQUIPMENT RACK
	FOUR-POST EQUIPMENT RACK
	EQUIPMENT CABINET (REFER TO PLAN NOTES ON ENLARGED PLANS FOR MORE INFORMATION)

TELECOMMUNICATIONS OUTLETS

SYMBOL	DESCRIPTION	CABLE(S)	DETAIL
	ELEVATOR PHONE OUTLET	1	5/N-TN500
	DATA WALL OUTLET	2	1,3,4/N-TN500
	DATA CEILING OUTLET	2	2/N-TN500
	DATA WALL OUTLET - EXISTING PHONE	-	-
	DATA WALL OUTLET - EXISTING TO REMAIN	-	-
	DATA WALL OUTLET - EXISTING WIRELESS ACCESS POINT	-	-
	DATA WALL OUTLET - EXISTING ABOVE COUNTER	-	-
	DATA CEILING OUTLET - EXISTING	-	-

TELECOMMUNICATIONS RESPONSIBILITY MATRIX

Description	Furnish		Install		Comments
	Construction Team	Owner	Construction Team	Owner	
General Communications					
Grounding and Bonding	X		X		
Hangers and Supports	X		X		
Conduits and Backboxes	X		X		
Surface Raceways	X		X		
Underground pathways for utility entrance and floor boxes	X		X		
Firestops, Conduit Sleeves, and Sleeve Seals	X		X		
Structured Cabling					
Telecom Room Cabinets, Racks, Frames, and Enclosures	X		X		
Telecom Room Buildout (ex. backboard and ladder rack)	X		X		
Copper Horizontal Cable and Connectivity	X		X		
Data Communications					
Router / Firewall		X		X	
Core Switch / Edge Switch		X		X	
Wireless Access Points		X		X	
Servers / Storage and Backup		X		X	
Laptops / Desktops / Copiers / Printers / Scanners		X		X	
Software		X		X	

GENERAL NEW WORK NOTES

- READ THE SPECIFICATIONS AND REVIEW DRAWINGS OF ALL DIVISIONS OF WORK. COORDINATE THIS WORK WITH ALL OTHER DIVISIONS OF WORK AND ALL SUBCONTRACTORS.
- ALL WORK SHALL CONFORM TO THE APPLICABLE SPECIFICATIONS (DIVISION 26, DIVISION 27, DIVISION 28, ETC.) AND THE CUSTOMER PRE-ESTABLISHED STRUCTURED CABLING STANDARDS. SHOULD DIFFERENCES EXIST IN THE SPECIFICATIONS RELATING TO EXISTING TECHNOLOGY AND THE CLIENT'S PRE-ESTABLISHED STANDARDS THE CONTRACTOR SHALL CONTACT THE LOW VOLTAGE ENGINEER FOR CLARIFICATION THROUGH THE RFI PROCESS.
- FULLY COORDINATE ALL CABLE TRAY, FIRE STOP CONDUITS / SLEEVES, AND CONDUIT ROUTING WITH STRUCTURAL ELEMENTS. COORDINATE CABLE TRAY AND CONDUIT INSTALLATIONS WITH ARCHITECT, STRUCTURAL ENGINEER, STRUCTURAL CONTRACTOR, AND GENERAL CONTRACTOR PRIOR TO INSTALLATION. ROUTING IN CONCRETE SLAB OR UNDER SLAB (WHERE CONDUIT WOULD BE ON GRADE) REQUIRES THE USE OF WET LOCATION RATED CABLES.
- ALL TELECOMMUNICATIONS CONTINUOUS PATHWAYS SHALL BE BONDED TO THE TELECOMMUNICATIONS BONDING BACKBONE. FOR CONDUITS, INSULATION BUSHINGS SHALL BE USED AT THE END OF THE CONDUIT THE FARTHEST AWAY FROM THE SERVING TR; A BONDING BUSHING SHALL BE USED AT THE END CLOSEST TO THE SERVING TR. CONTRACTOR TO REFER TO THE ANSI-STD-1607 STANDARD FOR ADDITIONAL INFORMATION AS TO THE INSTALLATION OF THE TELECOMMUNICATIONS BONDING BACKBONE.
- ALL FIRE RATED WALL / FLOOR ASSEMBLIES PENETRATED FOR TELECOMMUNICATIONS CABLING PATHWAYS SHALL BE FIRE STOPPED WITH THE APPROVED FIRE STOP SYSTEMS (F/S). ALL FIRESTOP SYSTEMS SHALL BE INSTALLED AS DIRECTED BY THE MANUFACTURER AND AS SPECIFIED IN DIVISION 07 07 84 00 - "FIRESTOPPING". FIRE STOP ASSEMBLY LOCATION SHALL BE COORDINATED WITH CABLE TRAY PATHWAY TO TELECOMMUNICATIONS ROOM.
- BACK BOXES AND CONDUIT LOCATIONS IN PRECAST CONCRETE WALLS SHALL BE COORDINATED WITH ARCHITECT, STRUCTURAL ENGINEER, AND GC PRIOR TO ORDERING THE PRECAST WALLS.
- ROUTING OF CABLES SHALL BE CONCEALED. CABLES SHALL BE ROUTED IN CONDUIT IN EXPOSED AREAS. MINIMIZE AMOUNT OF EXPOSED CONDUIT BY INSTALLING CONDUIT IN SLABS WHEN POSSIBLE. EMBEDDED CONDUITS AND PENETRATIONS OF STRUCTURE SHALL FOLLOW DETAILS IN STRUCTURAL DRAWINGS. WHEN CONDUIT CAN ONLY BE INSTALLED EXPOSED, NOTIFY ARCHITECT PRIOR TO START OF INSTALLATION OF CONDUITS. CABLES SHALL BE ROUTED IN CONDUIT WHEN ABOVE HARD CEILINGS. CONDUITS FOR ELEVATOR PHONES AND FIRE ALARM CONTROL PANEL SHALL BE CONTINUOUS (HOMERUN) FROM THE TELECOMMUNICATIONS ROOM TO THE APPLICABLE BOX / CABINET. CONTRACTOR SHALL SIZE AND PROVIDE CONDUITS TO MEET TIA-568.
- TELECOMMUNICATIONS ROOMS SHALL BE DEDICATED FOR INFORMATION TECHNOLOGY USE (I.E. NO SHARED SPACE WITH A JANITOR, FIRE ALARM SYSTEM, ETC.) NO SERVICES SHALL PASS THROUGH THE SPACE UNLESS DEDICATED TO THE SPACE (NO PLUMBING, MECHANICAL, ELECTRICAL, FIRE, ETC.)

GENERAL DEMOLITION NOTES

- PRIOR TO SUBMITTING BID, VISIT THE JOB SITE AND BECOME FULLY ACQUAINTED WITH THE EXISTING CONDITIONS OF THE FACILITY, INCLUDING PATHWAY LOCATIONS AND ELEVATIONS. REVIEW THE GENERAL NOTES AND ALL OTHER TRADE DRAWINGS FOR ADDITIONAL REQUIREMENTS THAT MAY NOT BE CALLED OUT IN THIS PORTION OF THE CONSTRUCTION DOCUMENTS, INCLUDING ALL DEMOLITION AND NEW WORK DOCUMENTS. NOTIFY ARCHITECT, ENGINEER OR OWNER, AS SPECIFIED, OF ANY CONFLICTS OR DISCREPANCIES.
- EXISTING CONDITIONS WERE TAKEN FROM ORIGINAL DRAWINGS AND SITE VISITS AND MAY NOT REFLECT EXACT "AS-BUILT" CONDITIONS. FIELD VERIFY CONDITIONS PRIOR TO SUBMITTING FINAL BIDS. COORDINATE NEW WORK AND DEMOLITION WITH OTHER DISCIPLINES AND EXISTING CONDITIONS PRIOR TO CONSTRUCTION.
- AVOID DAMAGING EXISTING SURFACES AND EQUIPMENT TO REMAIN FOR NEW INSTALLATION. REPAIR DAMAGE CAUSED DURING WORK AT NO EXTRA COST TO OWNER.
- REMOVE ALL PATHWAYS, CABLING AND ASSOCIATED DEVICES FOR ALL ITEMS INTENDED TO BE REMOVED. ABANDONING UNUSED PORTIONS WILL NOT BE ACCEPTABLE.
- REMOVE EXISTING ITEMS AS REQUIRED TO ACCOMMODATE THE GENERAL DEMOLITION SCOPE. ANY SYSTEMS PASSING THROUGH THE SPACE INTENDED TO REMAIN IN SERVICE SHALL BE PROTECTED, OR RELOCATED AS REQUIRED TO MAINTAIN SERVICE AND ACCOMMODATE THE GENERAL DEMOLITION AND NEW SCOPE OF WORK.
- REFER TO ARCHITECTURAL PLANS FOR SCOPE OF AREAS THAT ARE TO BE DEMOLISHED UNDER THIS PHASE OF CONSTRUCTION. NOTE THAT IN SOME CASES, NEPT DEMOLITION WORK EXTENDS BEYOND SCOPE OF AREA IDENTIFIED DUE TO EXISTING SYSTEM DESIGN. NOTIFY ARCHITECT AND ENGINEER OF ANY CONFLICTS OR DISCREPANCIES PRIOR TO STARTING WORK.
- COORDINATE THE INTERMEDIATE STORAGE, REMOVAL AND FINAL DISPOSITION OF TELECOMMUNICATIONS SCS COMPONENTS (PATHWAYS, CABLE, TERMINATION COMPONENTS, ETC) AND THE REQUIRED PROTECTION OF EXISTING SPECIAL SYSTEMS EQUIPMENT WITH OWNER PRIOR TO IMPLEMENTATION THAT ARE TO BE REMOVED AS A RESULT OF THE DEMOLITION / RENOVATION WORK.
- EXISTING TELECOMMUNICATIONS CABLES AND COMPONENTS THAT PASS THROUGH THE CONSTRUCTION ZONE SHALL BE PROTECTED AND REMAIN IN PLACE SO AS TO MAINTAIN SERVICE WHILE ALSO ACCOMMODATING THE GENERAL DEMOLITION AND NEW SCOPE OF WORK. CONTRACTOR SHALL COORDINATE ALL SUCH EFFORTS WITH THE CLIENT PRIOR TO IMPLEMENTATION. DAMAGE TO EXISTING AND TO REMAIN IN PLACE TELECOMMUNICATIONS CABLES AND COMPONENTS CAUSED BY THE CONTRACTOR SHALL BE REPAIRED IN A TIMELY MANNER AND TO THE WRITTEN SATISFACTION OF THE CLIENT AND AT NO ADDITIONAL COST TO THE CLIENT. CONTRACTOR SHALL PROVIDE CABLE SUPPORTS FOR ANY EXISTING CABLES THAT ARE NOT PROPERLY SUPPORTED.

REVISIONS

Number	DESCRIPTION	DATE

Lee's Summit R7 District Athletics Facilities

Lee's Summit North High School
901 NE Douglas Street
Lee's Summit, MO 64086

owner:
Lee's Summit R7 School District
301 NE Tudor Road
Lee's Summit, MO 64086

architect:
Gould Evans
4200 Pennsylvania Avenue
Kansas City, MO 64111
816.931.6555 voice
www.gould-evans.com

structural engineer:
Bob D. Campbell & Company, Inc.
4338 Bellevue Avenue
Kansas City, MO 64111
816.531.4144

civil engineer:
Kaw Valley Engineering
14700 West 124th Terrace
Lenexa, KS 66215
913.485.0318

mechanical/electrical engineer:
Henderson Engineers
8345 Lenexa Drive | Suite 300
Lenexa, KS 66214
913.742.5000

HENDERSON ENGINEERS
8345 LENEXA DRIVE, SUITE 300
LENEXA, KS 66214
TEL 913.742.5000 FAX 913.742.5001
WWW.HENDERSONENGINEERS.COM
2050020134
MO. CORPORATE NO. E-5560
EXPIRES 12/31/2020

RELEASE FOR CONSTRUCTION
AS NOTED ON PLANS REVIEW
DEVELOPMENT SERVICES
LEE'S SUMMIT, MISSOURI
12/28/2020

PROJECT NO: 0119-0101
DATE: September 28, 2020

TECHNOLOGY LEGEND AND NOTES

N-TN000

BID SET

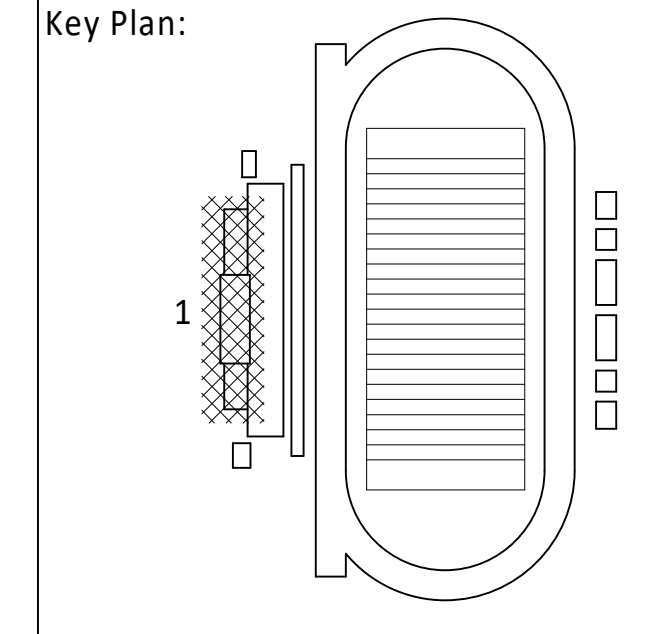

Lee's Summit R7 District
Athletics Facilities

Lee's Summit North High School
901 NE Douglas Street
Lee's Summit, MO 64086

owner:
Lee's Summit R7 School District
301 NE Tudor Road
Lee's Summit, MO 64086

architect:
Gould Evans
4200 Pennsylvania Avenue
Kansas City, MO 64111
816.931.6555 voice
www.gouldevans.com

structural engineer:
Bob D. Campbell & Company, Inc.
4338 Bellevue Avenue
Kansas City, MO 64111
816.531.4144

civil engineer:
Kaw Valley Engineering
14700 West 124th Terrace
Lenexa, KS 66215
913.485.0318

mechanical/electrical engineer:
Henderson Engineers
8345 Lenexa Drive | Suite 300
Lenexa, KS 66214
816.742.5000

- TECHNOLOGY PLAN NOTES:**
- T1 AV RACK IS TO BE REMOVED AND PROTECTED DURING CONSTRUCTION. CONTRACTOR TO PROVIDE OWNER 7 DAYS NOTICE FOR RACK REMOVAL FOR OWNER TO REMOVE FROM CONSTRUCTION AREA AND PROTECT RACK. RACK TO BE REINSTALLED AFTER CAMERA DECK ERECTION IS COMPLETE. COORDINATE WITH OWNER TO VERIFY LOCATION OF RACK REINSTALLATION.
 - T2 EXISTING HUDL CAMERA TO REMAIN.
 - T3 TELECOMMUNICATIONS RACK IS TO BE REMOVED AND PROTECTED DURING CONSTRUCTION. ALL EXISTING DEVICES TO BE RE-CABLED TO THIS LOCATION. ALL NEW DEVICES BEING SERVED BY RACK TO BE ROUTED TO THIS LOCATION. CONTRACTOR TO PROVIDE OWNER 7 DAYS NOTICE FOR RACK REMOVAL FOR OWNER TO REMOVE FROM CONSTRUCTION AREA AND PROTECT RACK. RACK TO BE REINSTALLED AFTER CAMERA DECK ERECTION IS COMPLETE. COORDINATE WITH OWNER TO VERIFY LOCATION OF RACK REINSTALLATION.
 - T4 ELEVATOR PHONE OUTLET. COORDINATE EXACT REQUIREMENTS WITH ELEVATOR PROVIDER.

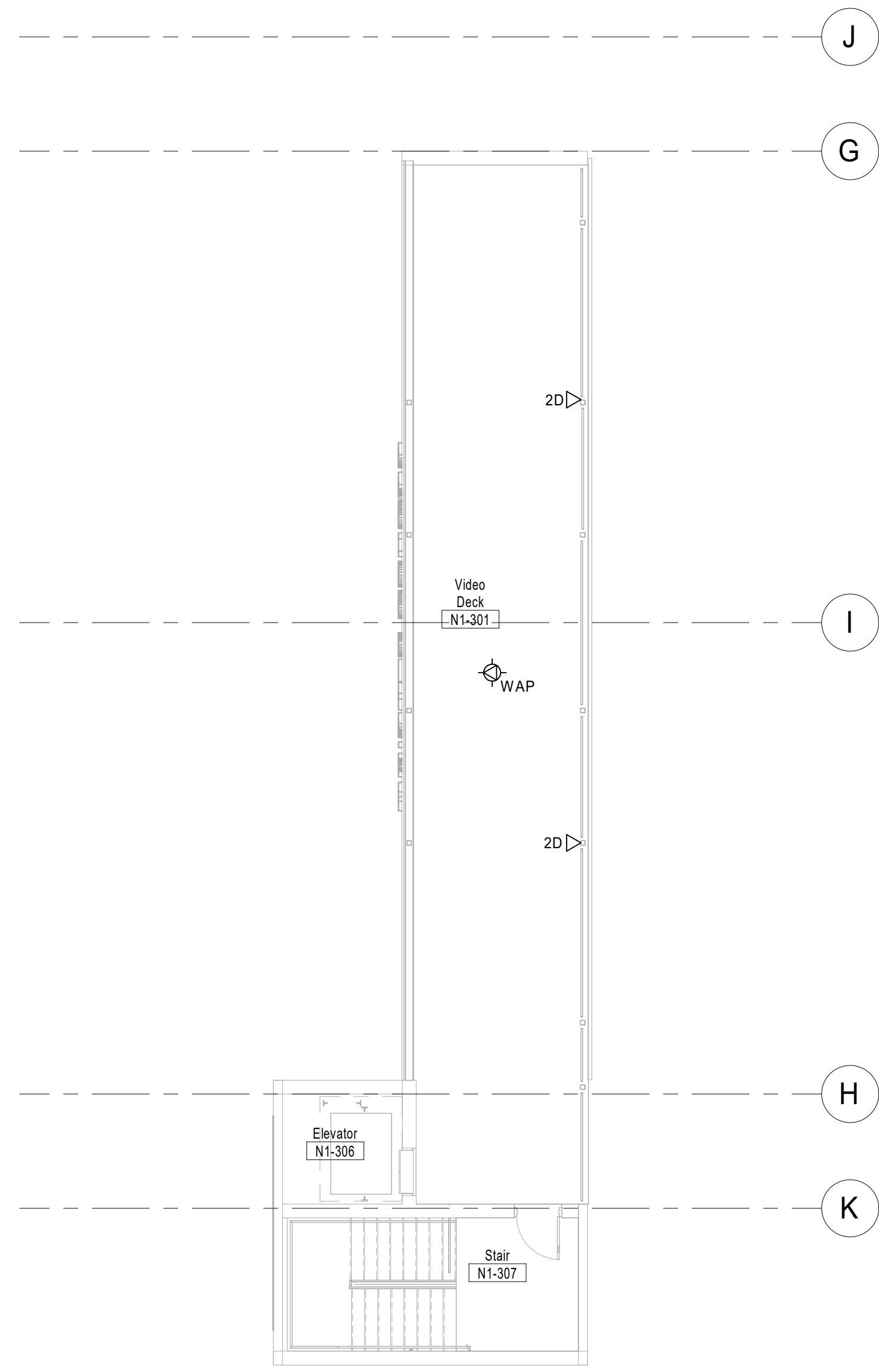

3 PRESS BOX - LEVEL 3 TECHNOLOGY PLAN
1/8" = 1'-0"

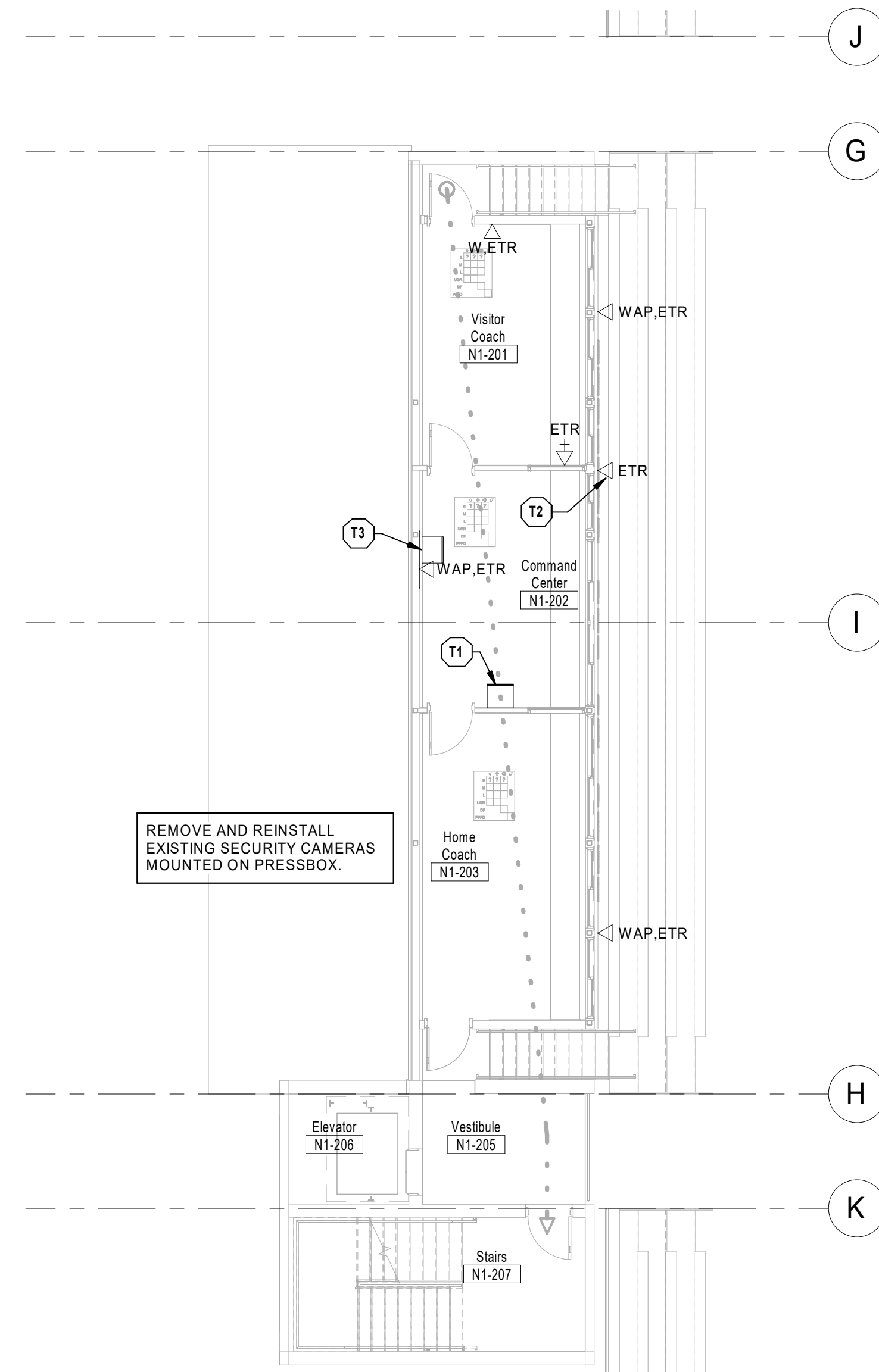

2 PRESS BOX - LEVEL 2 TECHNOLOGY PLAN
1/8" = 1'-0"

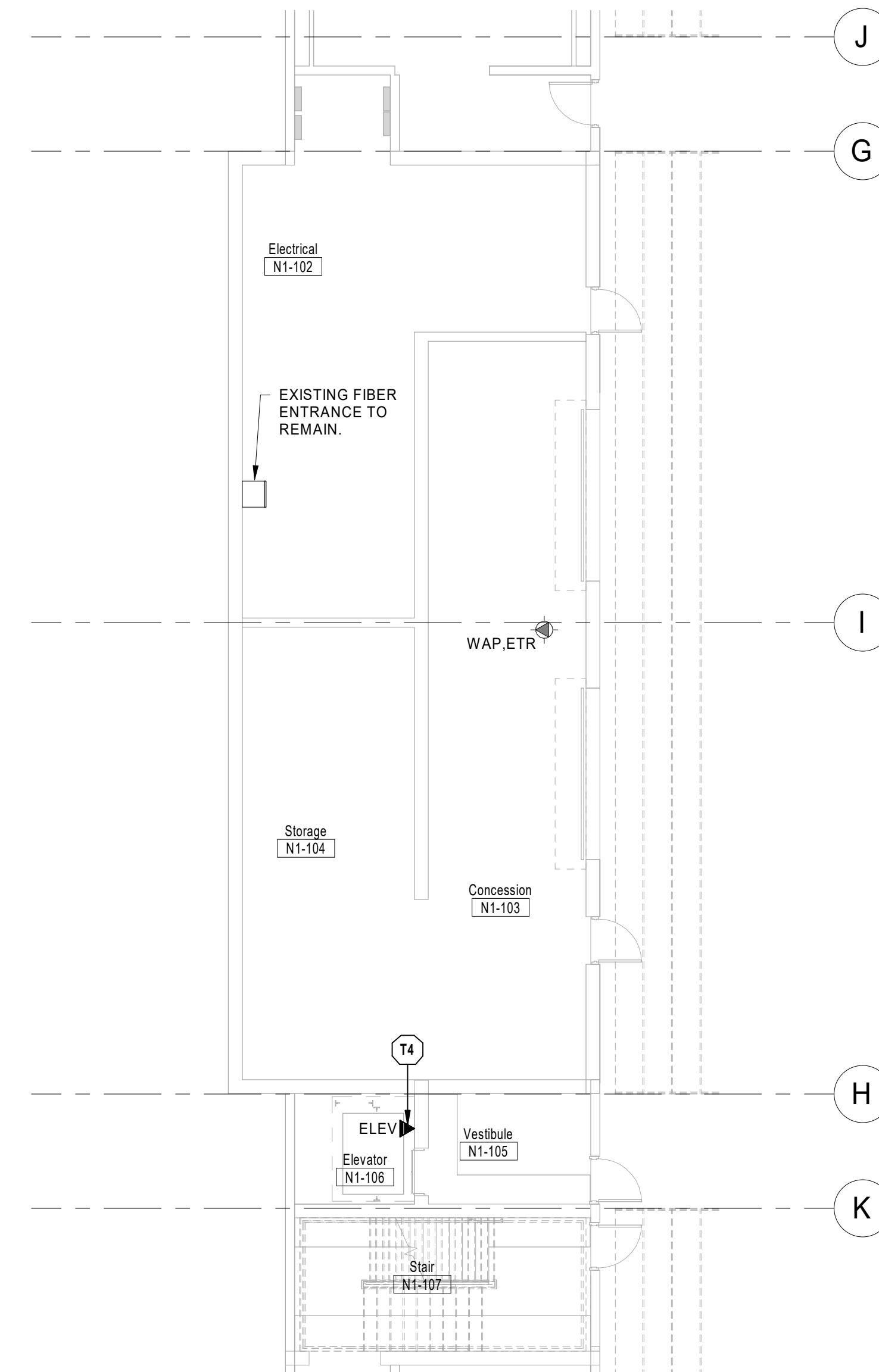

1 PRESS BOX - LEVEL 1 TECHNOLOGY PLAN
1/8" = 1'-0"

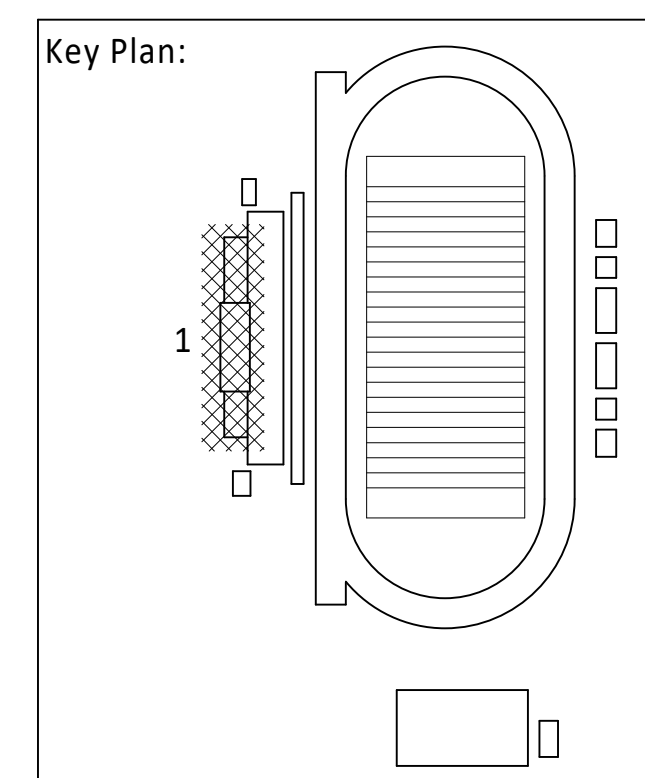

HENDERSON ENGINEERS
8345 LENEKA DRIVE, SUITE 300
LENEKA, KS 66214
TEL 913.742.5000 FAX 913.742.5001
WWW.HENDERSONENGINEERS.COM
205002134
MO. CORPORATE NO. E-5560
EXPIRES 12/31/2020

REVISIONS

Number	DESCRIPTION	DATE

RELEASE FOR CONSTRUCTION
AS NOTED ON PLANS REVIEW
DEVELOPMENT SERVICES
LEE'S SUMMIT, MISSOURI
12/28/2020

PROJECT NO: 0119-0101
DATE: September 28, 2020

PRESS BOX -
TECHNOLOGY PLANS
N-TN111
BID SET

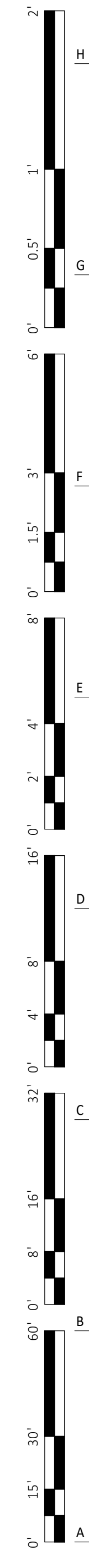
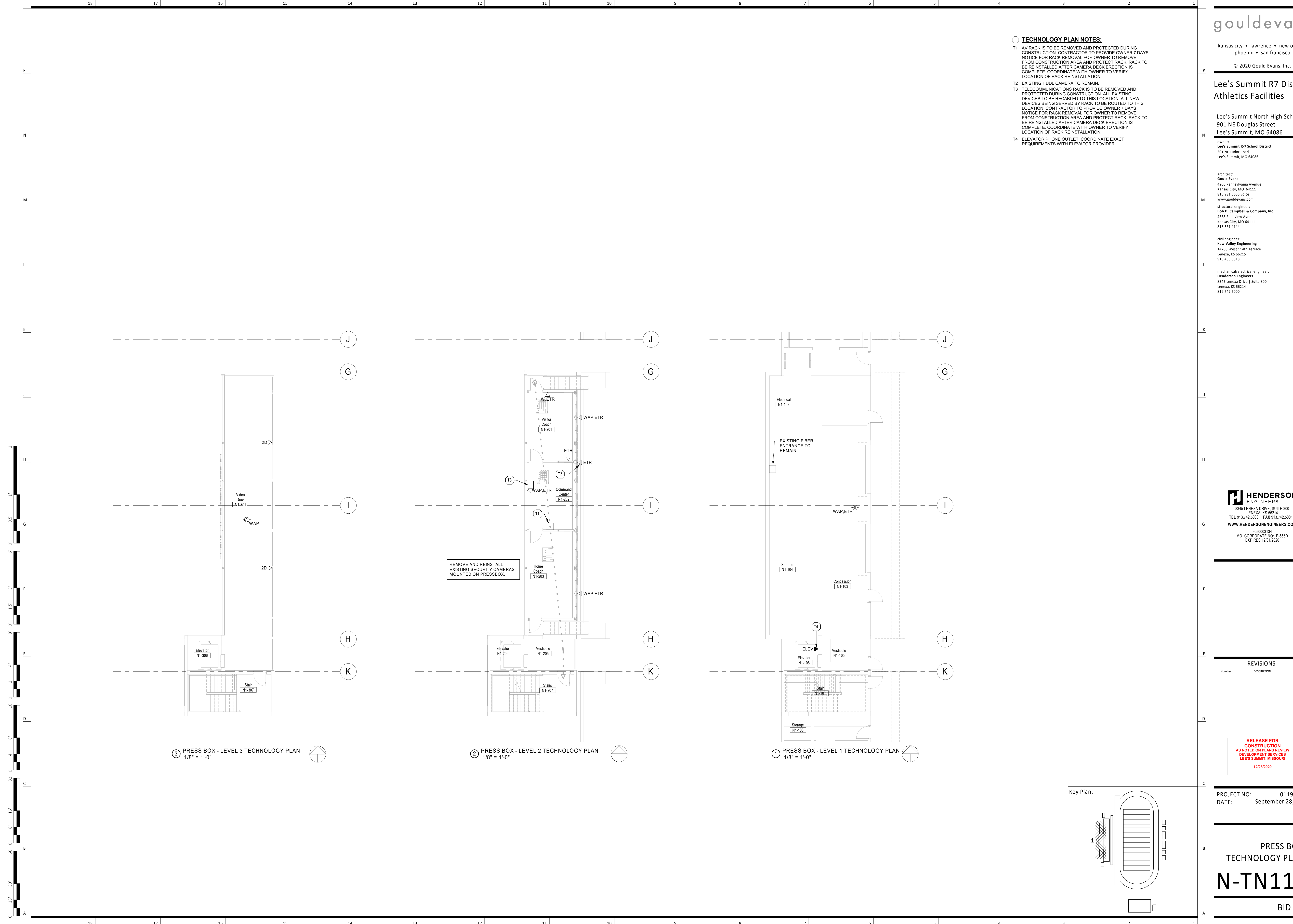

Lee's Summit R7 District
Athletics Facilities

Lee's Summit North High School
901 NE Douglas Street
Lee's Summit, MO 64086

owner:
Lee's Summit R7 School District
301 NE Tudor Road
Lee's Summit, MO 64086

architect:
Gould Evans
4200 Pennsylvania Avenue
Kansas City, MO 64111
816.931.6555 voice
www.gouldevans.com

structural engineer:
Bob D. Campbell & Company, Inc.
4338 Belleview Avenue
Kansas City, MO 64111
816.531.4144

civil engineer:
Kaw Valley Engineering
14700 West 114th Terrace
Lenexa, KS 66215
913.485.0318

mechanical/electrical engineer:
HENDERSON ENGINEERS
8345 Lenexa Drive | Suite 300
Lenexa, KS 66214
816.742.5000

HENDERSON
ENGINEERS
8345 LENEXA DRIVE, SUITE 300
LENEXA, KS 66214
TEL 913.742.5000 FAX 913.742.5001
WWW.HENDERSONENGINEERS.COM
205002134
MO. CORPORATE NO. E-556D
EXPIRES 12/31/2020

REVISIONS

Number	DESCRIPTION	DATE

RELEASE FOR
CONSTRUCTION
AS NOTED ON PLANS REVIEW
DEVELOPMENT SERVICES
LEE'S SUMMIT, MISSOURI
12/28/2020

PROJECT NO: 0119-0101
DATE: September 28, 2020

TICKET BOOTH -
TECHNOLOGY PLANS

N-TN121

BID SET

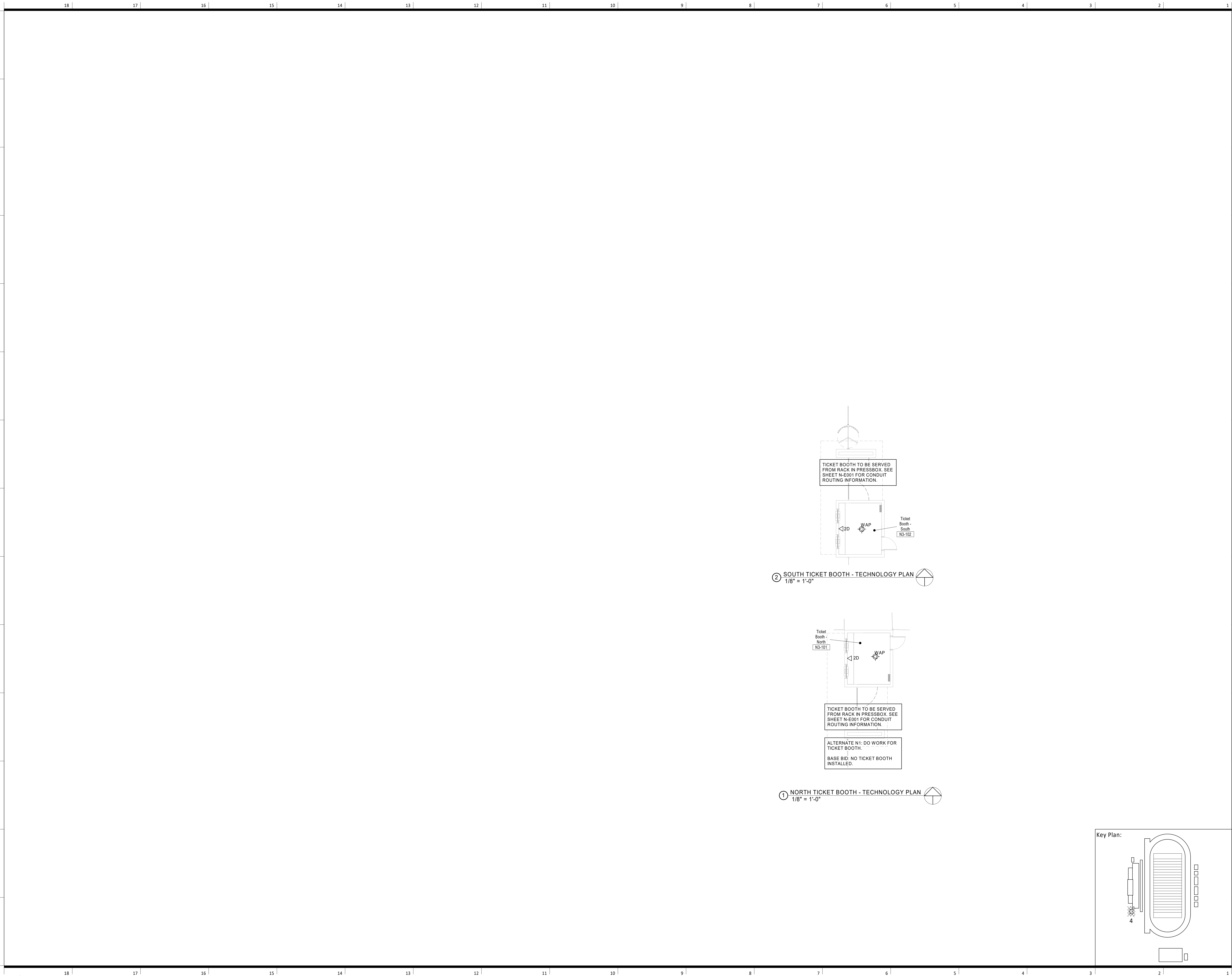
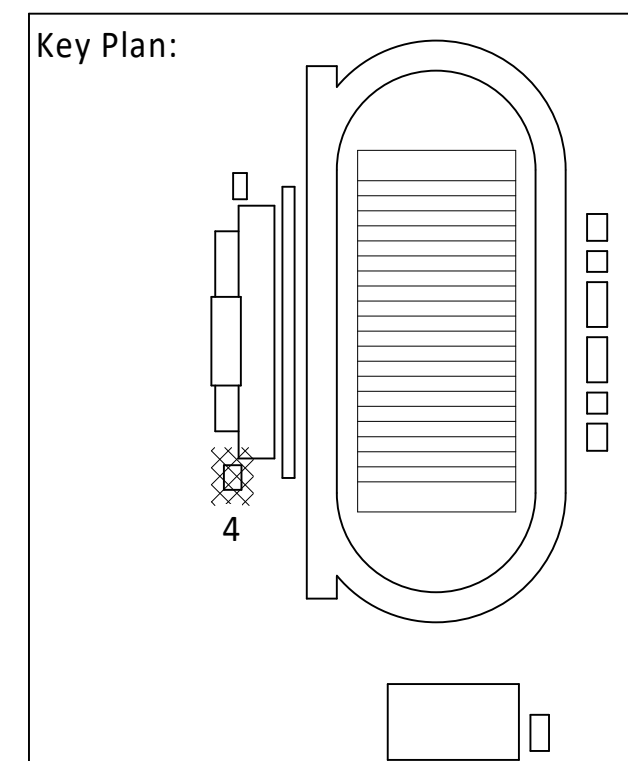
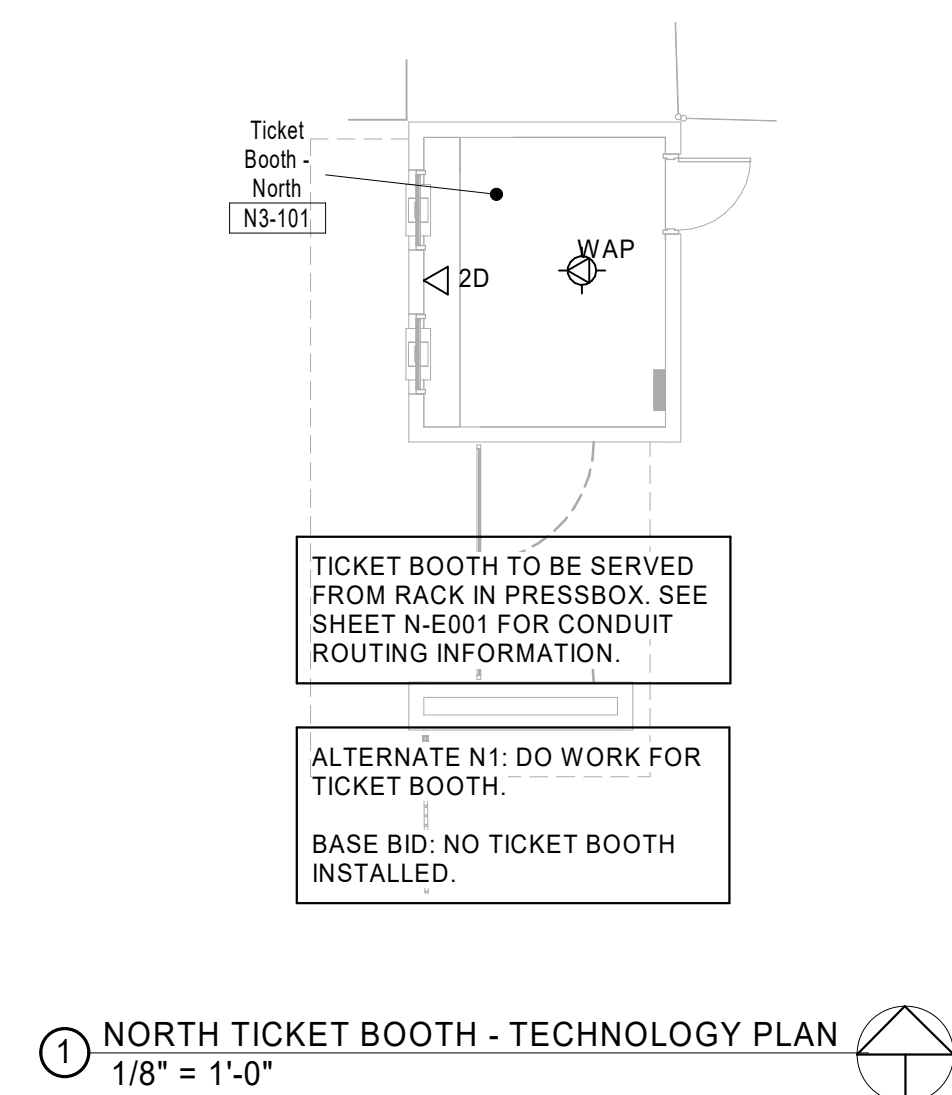
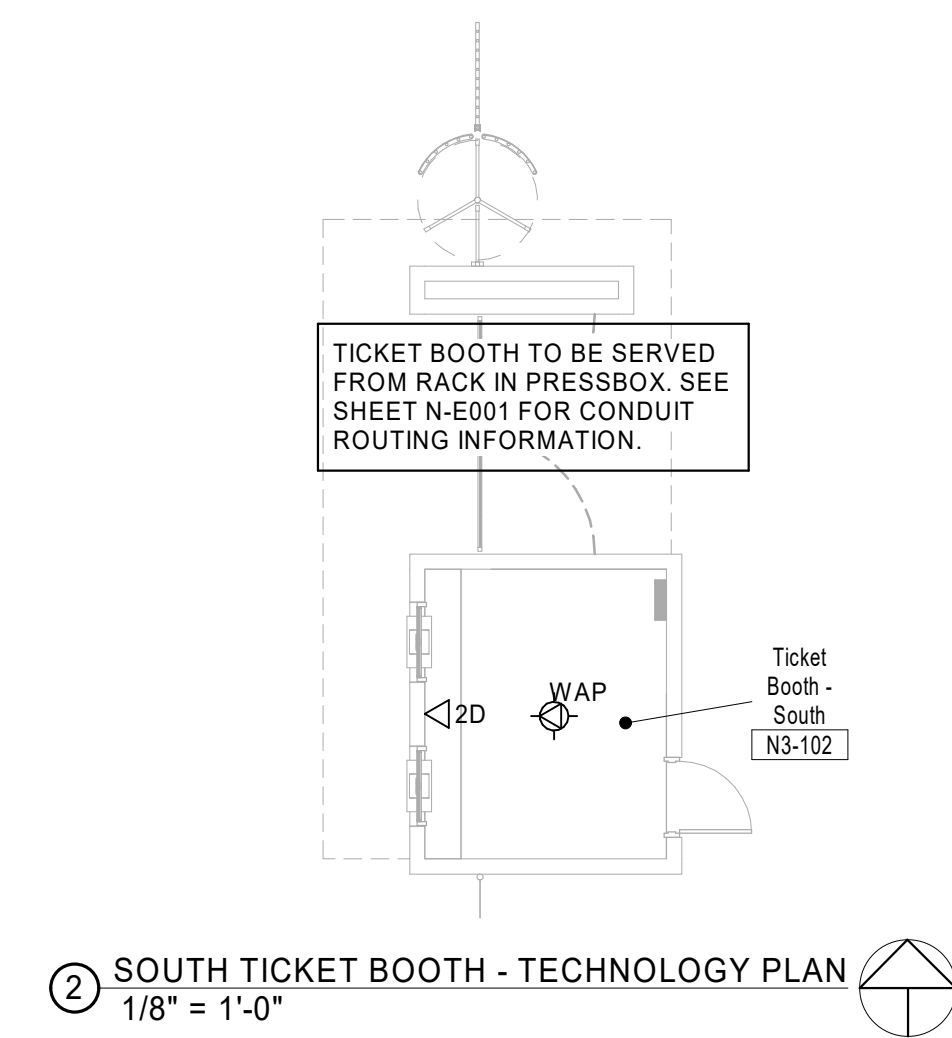

Lee's Summit R7 District
Athletics Facilities

Lee's Summit North High School
901 NE Douglas Street
Lee's Summit, MO 64086

owner:
Lee's Summit R7 School District
301 NE Tudor Road
Lee's Summit, MO 64086

architect:
Gould Evans
4200 Pennsylvania Avenue
Kansas City, MO 64111
816.931.6555 voice
www.gouldevans.com

structural engineer:
Bob D. Campbell & Company, Inc.
4338 Belleview Avenue
Kansas City, MO 64111
816.531.4144

civil engineer:
Kaw Valley Engineering
14700 West 114th Terrace
Lenexa, KS 66215
913.485.0318

mechanical/electrical engineer:
HENDERSON ENGINEERS
8345 Lenexa Drive | Suite 300
Lenexa, KS 66214
816.742.5000

HENDERSON ENGINEERS
8345 LENEKA DRIVE, SUITE 300
LENEKA, KS 66214
TEL 913.742.5000 FAX 913.742.5001
WWW.HENDERSONENGINEERS.COM
205003134
MO. CORPORATE NO. E-556D
EXPIRES 12/31/2020

REVISIONS

Number	DESCRIPTION	DATE

RELEASE FOR
CONSTRUCTION
AS NOTED ON PLANS REVIEW
DEVELOPMENT SERVICES
LEE'S SUMMIT, MISSOURI
12/28/2020

PROJECT NO: 0119-0101
DATE: September 28, 2020

VISITOR RESTROOMS -
TECHNOLOGY PLAN

N-TN141

BID SET

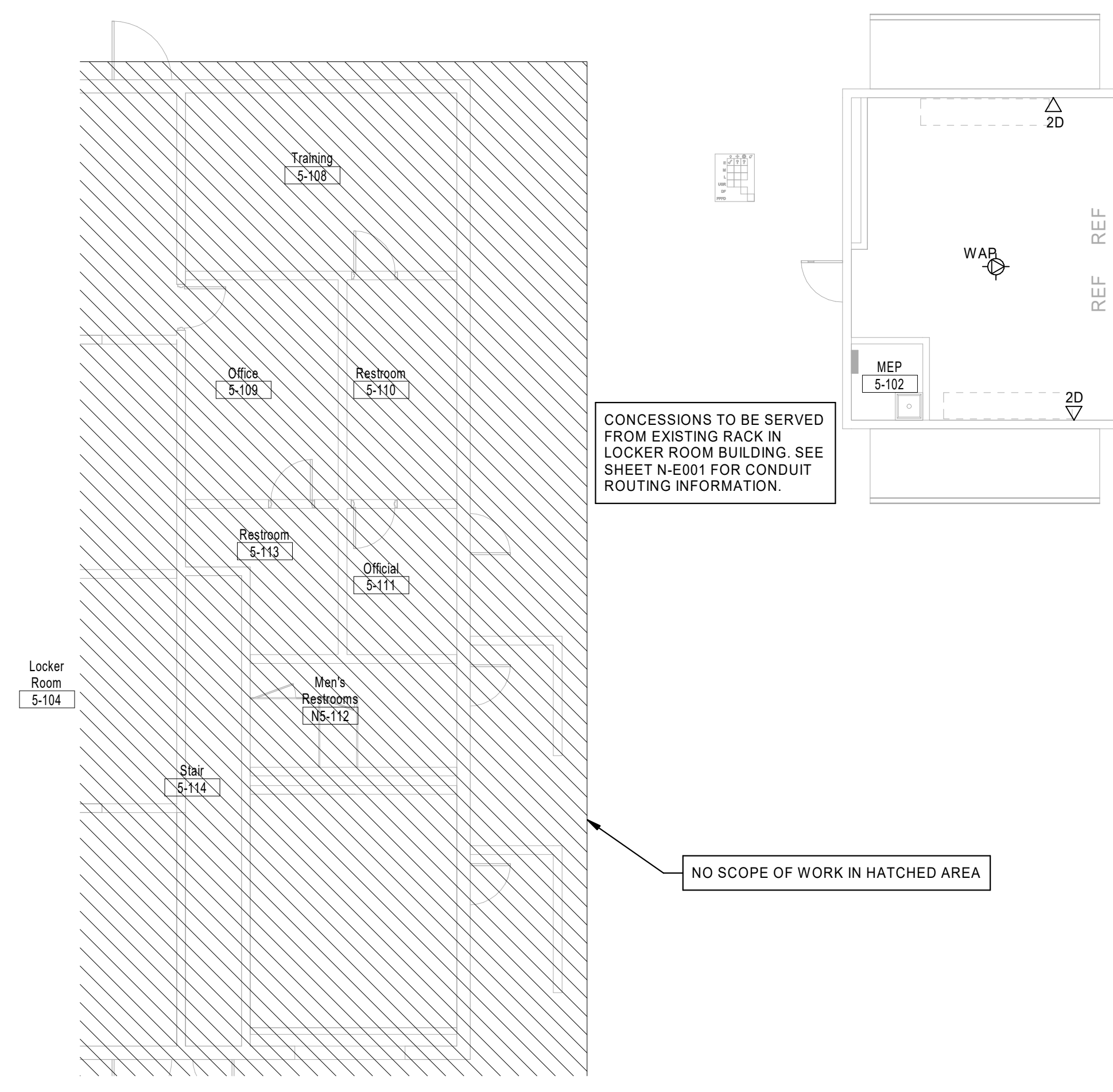

VISITOR RESTROOMS - TECHNOLOGY PLAN
1/8" = 1'-0"

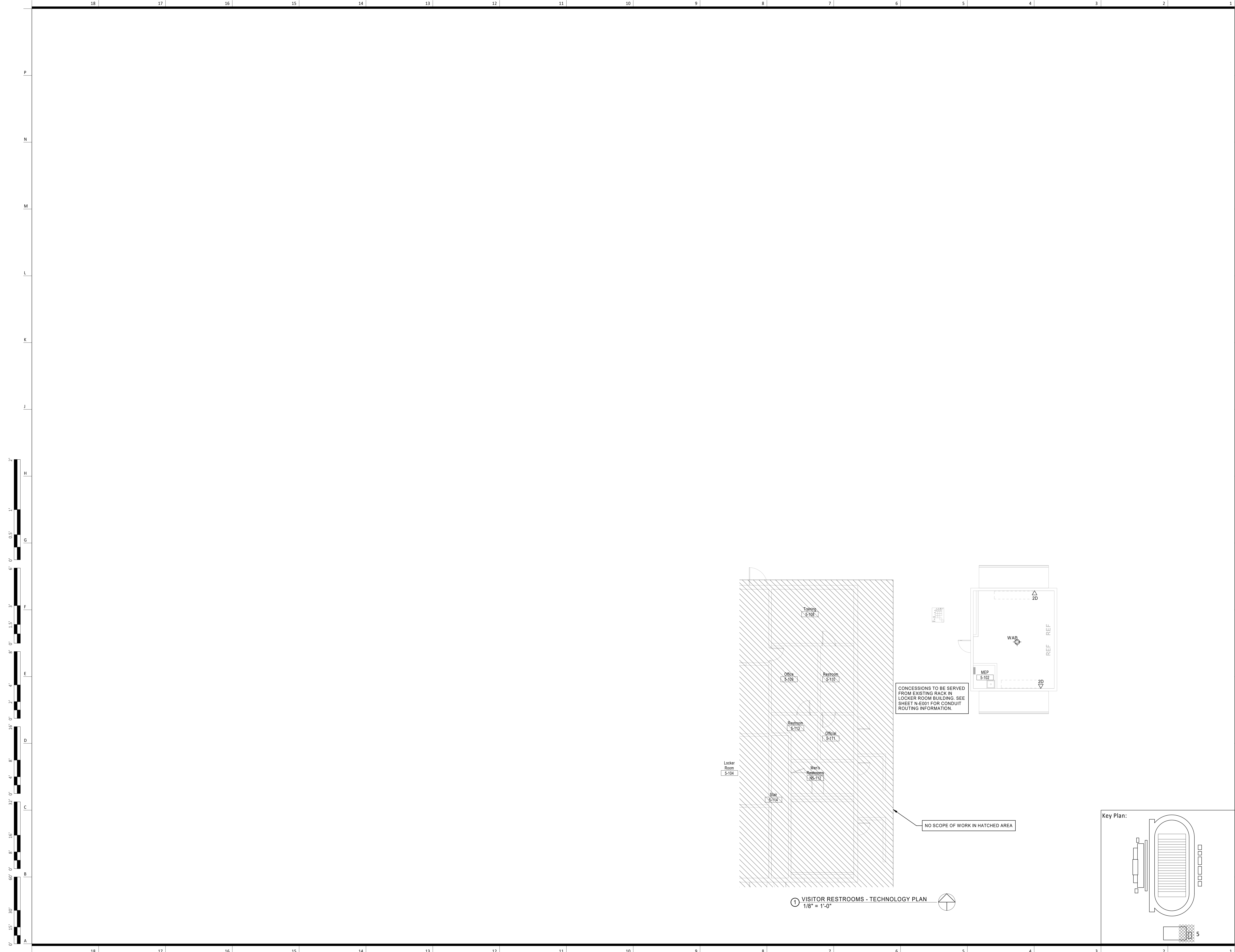
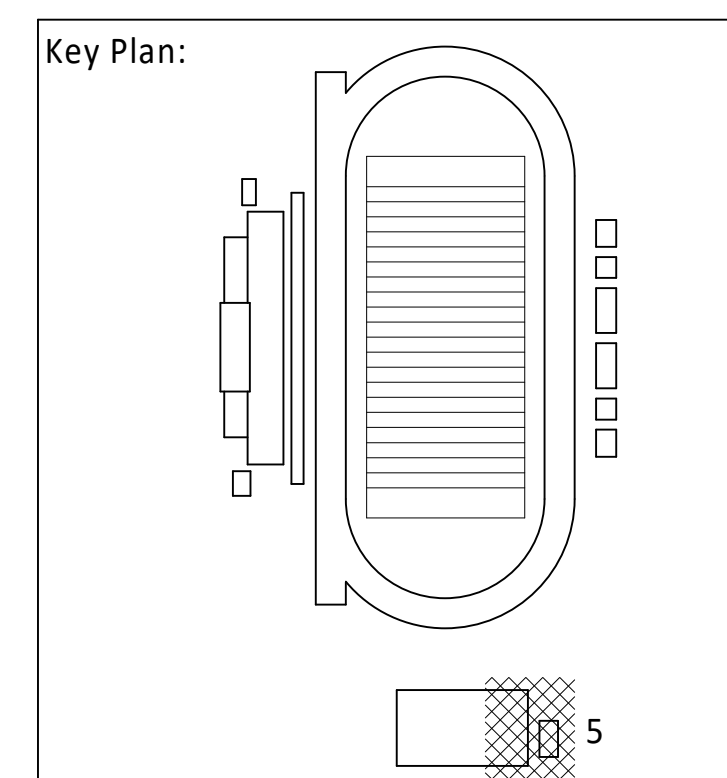

Lee's Summit R7 District
Athletics Facilities

Lee's Summit North High School
901 NE Douglas Street
Lee's Summit, MO 64086

owner:
Lee's Summit R7 School District
301 NE Tudor Road
Lee's Summit, MO 64086

architect:
Gould Evans
4200 Pennsylvania Avenue
Kansas City, MO 64111
816.931.6555 voice
www.gould-evans.com

structural engineer:
Bob D. Campbell & Company, Inc.
4338 Bellevue Avenue
Kansas City, MO 64111
816.531.4144

civil engineer:
Kaw Valley Engineering
14700 West 124th Terrace
Lenexa, KS 66215
913.485.0318

mechanical/electrical engineer:
HENDERSON ENGINEERS
8345 Lenexa Drive | Suite 300
Lenexa, KS 66214
816.742.5000

HENDERSON ENGINEERS
8345 LENEXA DRIVE, SUITE 300
LENEXA, KS 66214
TEL 913.742.5000 FAX 913.742.5001
WWW.HENDERSONENGINEERS.COM
205002134
MO. CORPORATE NO. E-556D
EXPIRES 12/31/2020

REVISIONS

Number	DESCRIPTION	DATE
--------	-------------	------

RELEASE FOR CONSTRUCTION
AS NOTED ON PLANS REVIEW
DEVELOPMENT SERVICES
LEE'S SUMMIT, MISSOURI
12/28/2020

PROJECT NO: 0119-0101
DATE: September 28, 2020

TECHNOLOGY DETAILS

N-TN500

BID SET

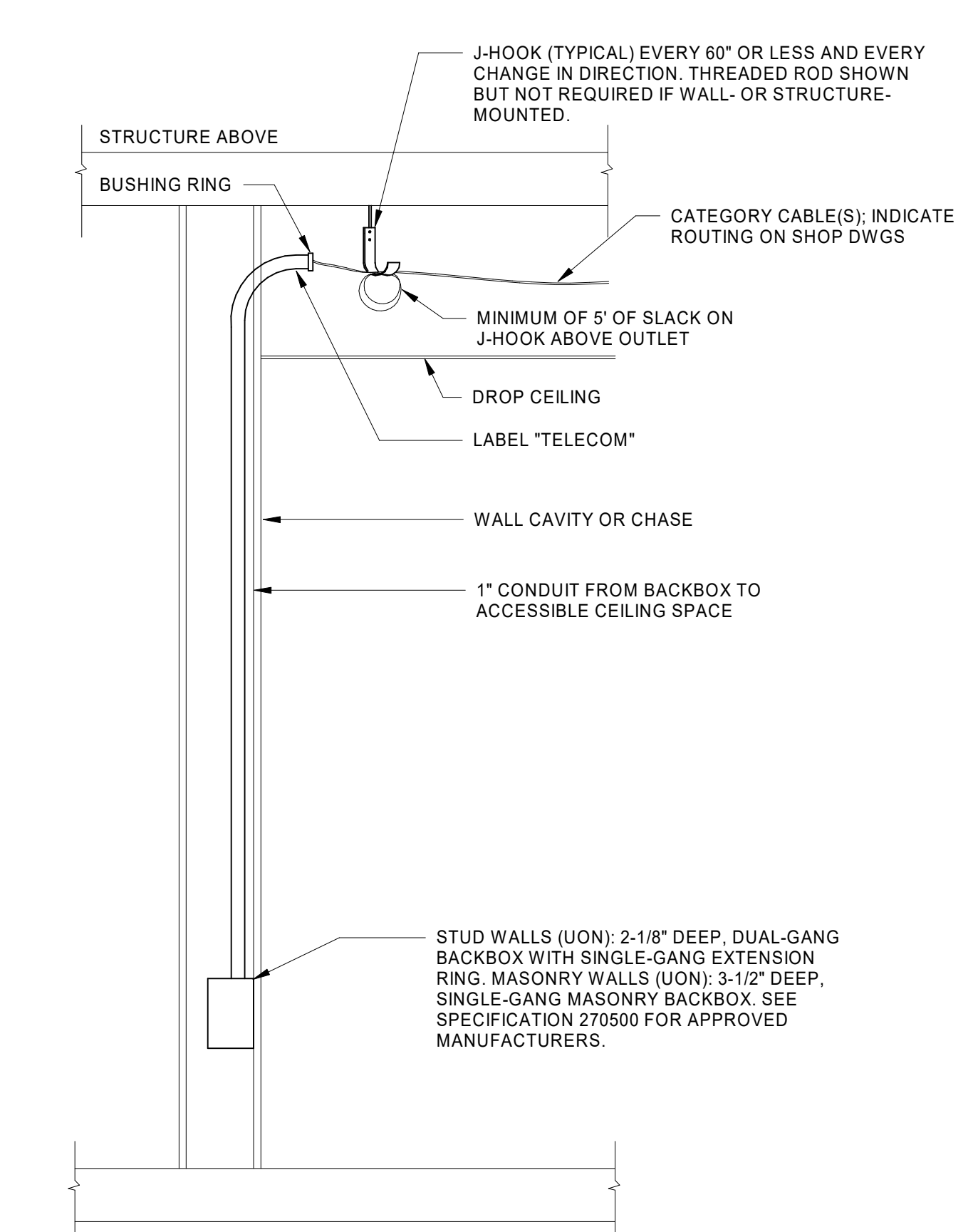

1 COMMUNICATIONS OUTLET MOUNTING
NTS

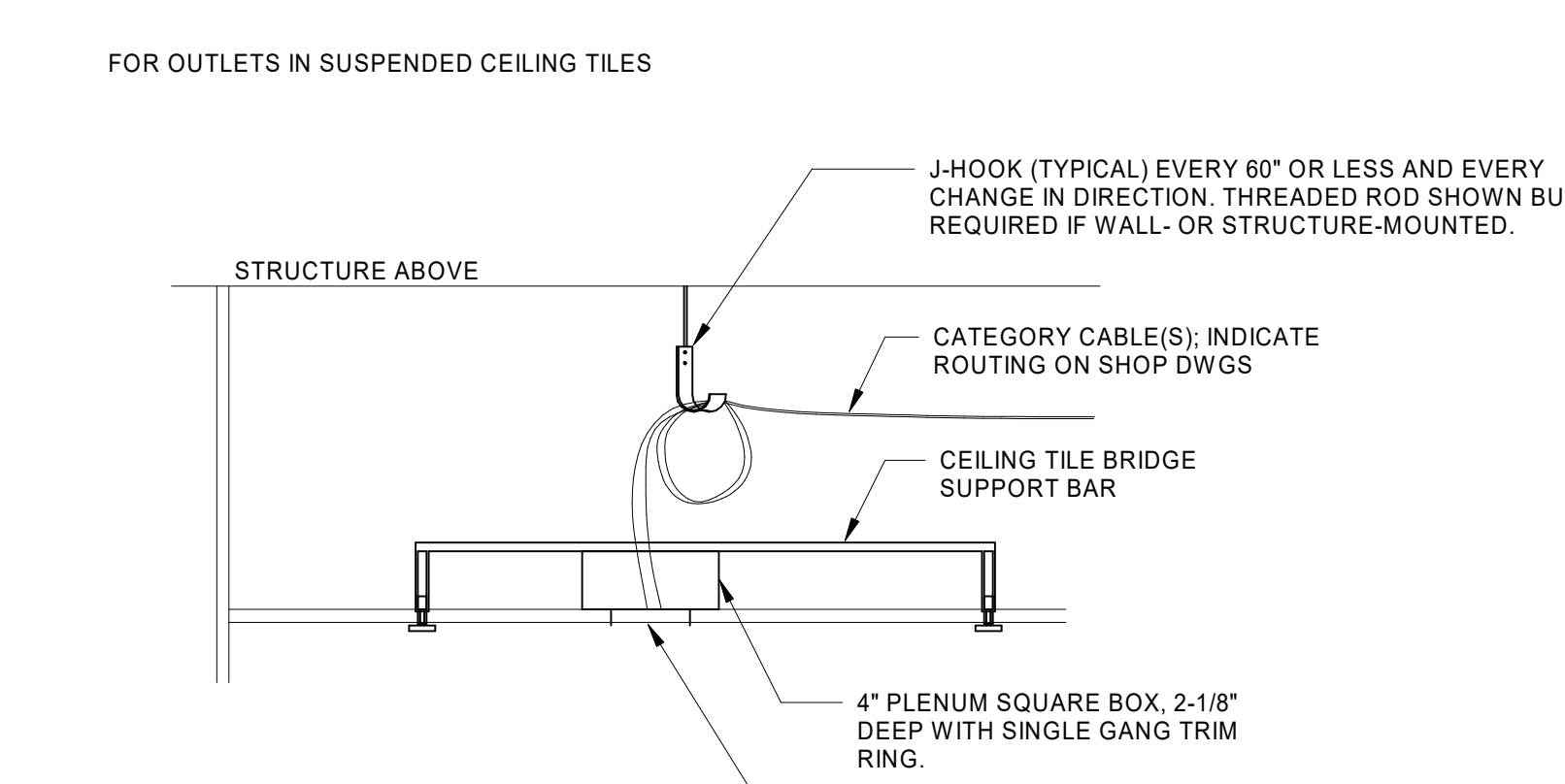

2 CEILING COMM OUTLET 2D
NTS

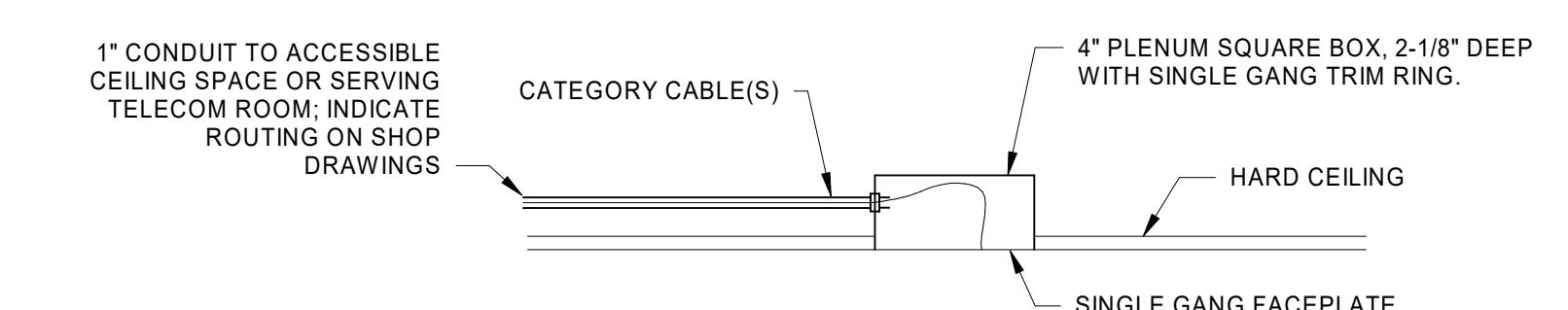

3 SINGLE GANG COMM OUTLET (3D)
NTS

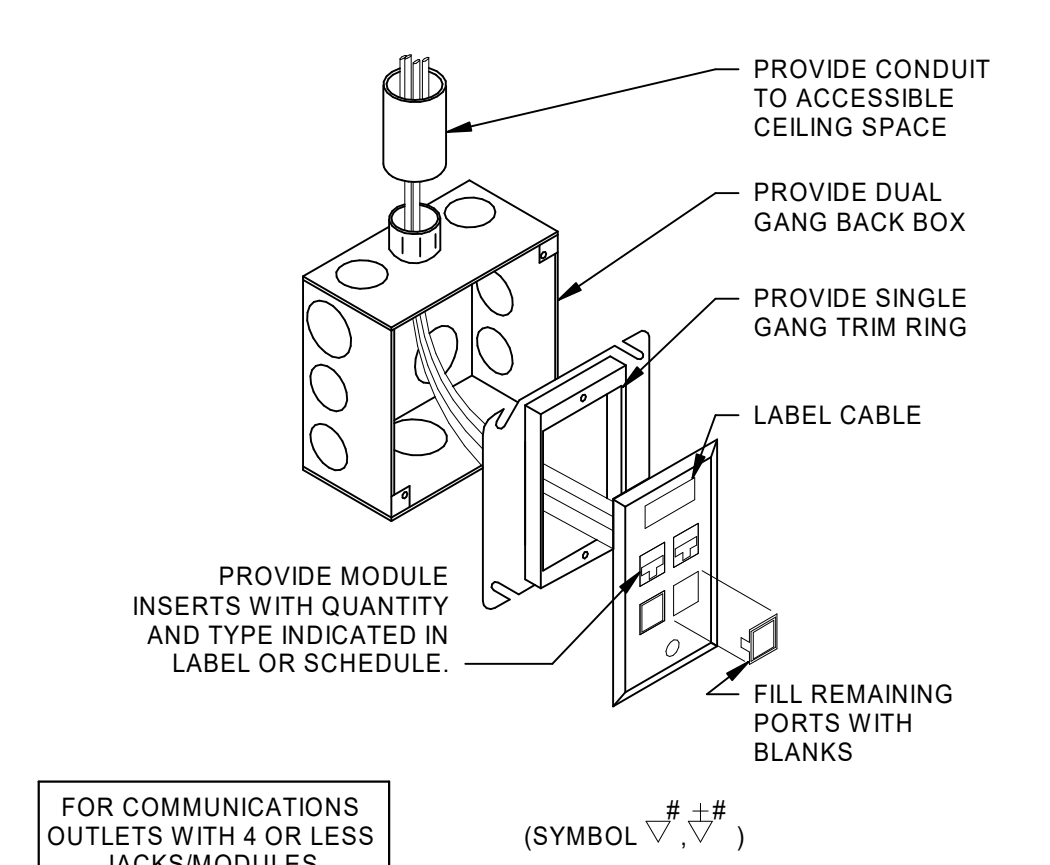

4 LABELING OF HORIZONTAL CABLE
NTS

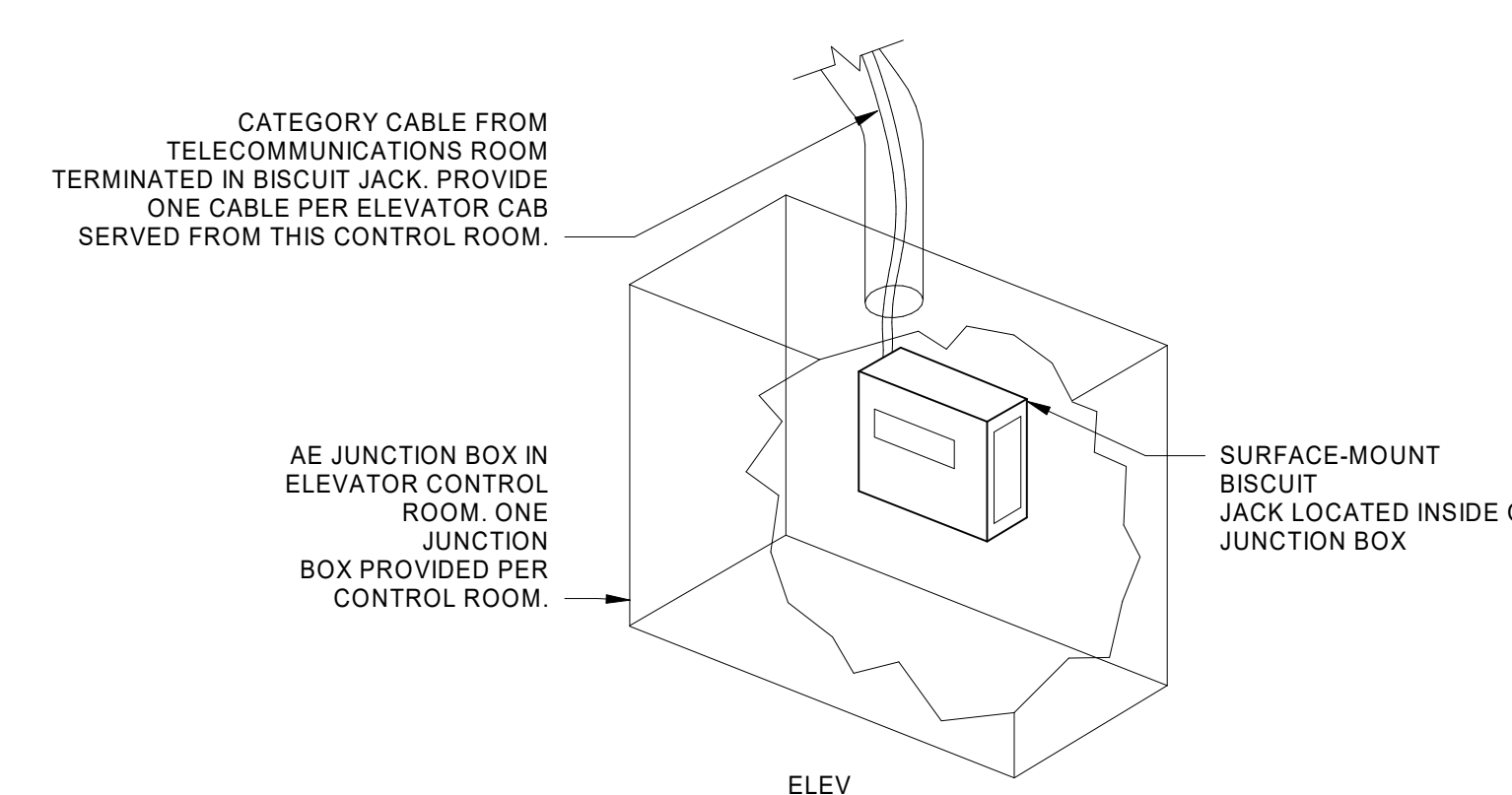

5 COMM OUTLET FOR ELEVATOR - LAND LINE
NTS

