

GENERAL NOTES:

1. PROVIDE A CONSTRUCTION RECORD SET OF "AS-BUILT" DOCUMENTS TO THE ARCHITECT REFLECTING ANY VARIANCES OF INSTALLED PIPING LOCATIONS OR EQUIPMENT CONTRARY TO THE CONSTRUCTION DOCUMENTS, REFER TO SPECIFICATIONS.
2. DRAWINGS ARE DIAGRAMMATIC ONLY AND REPRESENT THE GENERAL SCOPE OF THE WORK. REVIEW THE GENERAL NOTES, SPECIFICATIONS AND PLANS FOR ADDITIONAL REQUIREMENTS THAT MAY NOT BE SPECIFICALLY CALLED OUT IN THIS PORTION OF THE CONSTRUCTION DOCUMENTS. NOTIFY THE ARCHITECT OF ANY CONFLICTS OR DISCREPANCIES PRIOR TO SUBMISSION OF BID.
3. PROVIDE TO THE ARCHITECT A COPY OF INSPECTION REPORTS AND APPROVAL CERTIFICATES FROM LOCAL AND STATE INSPECTIONS, REFER TO SPECIFICATIONS.
4. INSTALLATION SHALL COMPLY WITH LEGALLY CONSTITUTED CODES AND THE REQUIREMENTS OF AUTHORITIES HAVING JURISDICTION AND ALSO MEET ALL REQUIREMENTS OF THE LANDLORD. OBTAIN A COPY OF THE LANDLORD'S REQUIREMENTS AND REVIEW PRIOR TO SUBMITTING BID.
5. PLANS AND SPECIFICATIONS GOVERN WHERE THEY EXCEED CODE REQUIREMENTS.
6. VERIFY LOCATION AND DEPTH OF UTILITIES AT POINTS OF CONNECTION BEFORE START OF PIPING INSTALLATION.
7. REFER TO ARCHITECTURAL PLANS FOR EXACT LOCATION AND MOUNTING HEIGHTS OF PLUMBING FIXTURES.
8. DO NOT SCALE FLOOR PLANS FOR EXACT HORIZONTAL LOCATION OF PIPE ROUTING.
9. INSTALL CONCEALED PIPING TIGHT TO THE STRUCTURE AND AS HIGH AS POSSIBLE.
10. VALVES SHALL BE LINE SIZE UNLESS OTHERWISE NOTED.
11. INSTALL EXPOSED PIPING, WHERE NECESSARY, IN FINISHED AREAS TIGHT TO THE STRUCTURE, WALL OR CEILING AND AS HIGH AS POSSIBLE. INSTALL PIPING PARALLEL AND / OR PERPENDICULAR TO WALLS.
12. INSTALL VALVES AND APPURTENANCES A MAXIMUM OF 24" ABOVE CEILING IN ACCESSIBLE LOCATION WITHIN 24" OF ACCESS DOORS OR ACCESSIBLE CEILING TILES. PROVIDE PIPE AND FITTINGS TO INSTALL VALVES AND APPURTENANCES AT REQUIRED HEIGHT AND WITHIN 24" OF ACCESS DOORS OR ACCESSIBLE CEILING TILES.
13. INSTALL NO PLASTIC PIPE OF ANY KIND ABOVE SLAB INSIDE THE BUILDING. INSTALL NO PLASTIC PIPE IN THE CEILING RETURN AIR PLENUM.
14. COORDINATE ALL WORK WITH OTHER TRADES AND CONTRACTORS.
15. COORDINATE PIPING INSTALLATION WITH STRUCTURAL GRADE BEAMS, FOOTINGS, COLUMN PIERS, ETC. SLEEVE PIPING THROUGH GRADE BEAMS, FOOTING, ETC. WHERE REQUIRED AND AS NOTED ON PLANS. COORDINATE SLEEVE INSTALLATIONS WITH THE ARCHITECT, STRUCTURAL ENGINEER, STRUCTURAL CONTRACTOR AND GENERAL CONTRACTOR BEFORE CONCRETE IS INSTALLED.
16. CLEAN FAUCET AERATORS AND PIPE STRAINERS PRIOR TO TURNING BUILDING OVER TO THE OWNER.
17. COORDINATE PIPE ROUTING AWAY FROM ELECTRICAL PANELS. DO NOT INSTALL PIPING OVER ELECTRICAL PANELS.
18. PAINT ALL EXPOSED GAS AND WATER PIPING USING RUST INHIBITOR PAINT. PAINT AND COLOR SHALL BE COORDINATED WITH THE ARCHITECT AND / OR OWNER.
19. COORDINATE ALL ROOF PENETRATIONS WITH OTHER TRADES. MAINTAIN 10" MINIMUM CLEARANCE FROM ALL AIR INTAKES. MAINTAIN 2" CLEARANCE FROM ALL OTHER EQUIPMENT.
20. INSULATE PIPING ROUTED IN EXTERIOR BUILDING WALLS WITH MINIMUM 2" BATT INSULATION TO PREVENT FREEZING.
21. PROVIDE "HEAVY-DUTY" NO-HUB COUPLINGS ON SANITARY PIPING 4" AND LARGER. SEE DIVISION 22 SPECIFICATION SECTION "SANITARY DRAINAGE AND VENT AND PIPING SPECIALTIES" FOR MORE INFORMATION.
22. PROVIDE "HEAVY-DUTY" NO-HUB COUPLINGS ON STORM PIPING, INCLUDING CONNECTIONS TO ROOF DRAINS. SEE DIVISION 22 SPECIFICATION SECTION "STORM DRAINAGE PIPING AND SPECIALTIES" FOR MORE INFORMATION.
23. PROVIDE TRANSITION ADAPTER COUPLINGS FOR CONNECTION OF PVC DWV TO CAST IRON AT SLAB ON GRADE. SEE DIVISION 22 SPECIFICATION FOR MORE INFORMATION.
24. PROVIDE TRANSITION ADAPTER COUPLINGS FOR CONNECTION OF PVC DWV TO CAST IRON SANITARY, WASTE AND VENT PIPE AT SLAB ON GRADE. SEE DIVISION 22 SPECIFICATION SECTION "SANITARY DRAINAGE AND VENT PIPING AND SPECIALTIES" FOR MORE INFORMATION.
25. PROVIDE TRANSITION ADAPTER COUPLINGS FOR CONNECTION OF PVC DWV TO CAST IRON STORM PIPE AT SLAB ON GRADE. SEE DIVISION 22 SPECIFICATION SECTION "STORM DRAINAGE PIPING AND SPECIALTIES" FOR MORE INFORMATION.
26. FLOW CONTROL VALVES SHALL BE SIZE 1/2" AND SET AT 0.5 GPM UNLESS NOTED OTHERWISE.
27. WATER HAMMER ARRESTORS SHALL BE SIZE "A" UNLESS NOTED OTHERWISE.
28. PROVIDE VERTICAL LIFT SPRING LOADED CHECK VALVES IN HOT AND COLD WATER SUPPLIES FOR MOP SINK FAUCETS DOWNSTREAM OF SHUTOFF VALVES.
29. PROVIDE WALL PIPES AT PIPING PENETRATIONS OF ELEVATED WATERPROOF FLOOR SLABS, REFER TO SPECIFICATIONS.
30. PROVIDE SIZE AND LENGTH OF HOT WATER FIXTURE SUPPLY PIPE FROM CIRCULATED HOT WATER BRANCH OR MAIN TO TERMINATION OF HOT WATER FIXTURE SUPPLY PIPE AT EACH FIXTURE PER 2015 INTERNATIONAL ENERGY CONSERVATION CODE, TABLE C404.3.1. FOR 1/2" HOT WATER FIXTURE SUPPLY PIPE SIZE TO INDIVIDUAL LAVATORIES, PROVIDE MAXIMUM LENGTH OF TWO FEET. FOR 3/4" HOT WATER FIXTURE SUPPLY PIPE SIZE TO INDIVIDUAL SINKS, PROVIDE MAXIMUM LENGTH OF 43 FEET. FOR 3/4" HOT WATER FIXTURE SUPPLY PIPE SIZE TO INDIVIDUAL SINKS, PROVIDE MAXIMUM LENGTH OF 21 FEET.

PLUMBING SYMBOLS

THIS IS A MASTER LEGEND AND NOT ALL SYMBOLS OR ABBREVIATIONS ARE USED.

V2.01

STANDARD MOUNTING HEIGHTS

REFER TO THE ARCHITECTURAL DRAWINGS FOR PLUMBING FIXTURE MOUNTING HEIGHTS. UNO, INSTALL PLUMBING FIXTURES WITH THE MOUNTING HEIGHTS AS LISTED BELOW WITH FINAL APPROVAL BY THE ARCHITECT.		
LAVATORY OR SINK		
STANDARD HEIGHT	31" FLOOR TO RIM	
ADA ACCESSIBLE	34" FLOOR TO RIM	
CHILD HEIGHT	24" FLOOR TO RIM	
URNAL		
STANDARD HEIGHT	24" FLOOR TO RIM	
ADA ACCESSIBLE	17" FLOOR TO RIM	
CHILD HEIGHT	14" FLOOR TO RIM	
WATER CLOSET		
STANDARD HEIGHT	15" FLOOR TO RIM	
ADA ACCESSIBLE	17" TO 19" FLOOR TO TOP OF SEAT	
CHILD HEIGHT	10" FLOOR TO RIM	
WATER COOLER OR DRINKING FOUNTAIN		
STANDARD HEIGHT	41" FLOOR TO SPOUT	
ADA ACCESSIBLE	36" FLOOR TO SPOUT	
CHILD HEIGHT	30" FLOOR TO SPOUT	
SHOWER VALVES		
STANDARD HEIGHT - MEN	48" FLOOR TO CENTERLINE	
STANDARD HEIGHT - WOMEN	42" FLOOR TO CENTERLINE	
ADA ACCESSIBLE	38" MIN TO 48" MAX FLOOR TO CENTERLINE	
SHOWER HEADS		
MEN	6'-6" FLOOR TO CENTERLINE	
WOMEN	6'-0" FLOOR TO CENTERLINE	
TUB VALVES		
STANDARD HEIGHT	32" FLOOR TO CENTERLINE	
ADA ACCESSIBLE	CENTER BETWEEN GRAB BAR AND TUB RIM	
CLINIC SERVICE SINKS	30" FLOOR TO RIM	
SURGEON'S SCRUB-UP SINKS	35" FLOOR TO FRONT RIM	
ICE MAKER OUTLET BOXES	24" FLOOR TO CENTER OF BOX	
WASHING MACHINE OUTLET BOXES	42" FLOOR TO RIM	
JANITOR'S SINK FAUCET FITTING	42" FLOOR TO CENTERLINE	
HOSE BIBBS	36" AFF TO CENTERLINE	
NON-FREEZE WALL HYDRANTS	18" AFF TO CENTERLINE	

USE THE DEFAULT MOUNTING HEIGHTS SHOWN ABOVE UNLESS NOTED OTHERWISE IN THE SPECIFICATIONS OR ELSEWHERE. MOUNTING HEIGHTS LISTED ARE ABOVE FINISHED FLOOR (AFF) OR ABOVE FINISHED GRADE (AFG). ALL DEVICES SHALL BE INSTALLED IN COMPLIANCE WITH CURRENT ADA AND LOCAL REQUIREMENTS.

ANNOTATION

	PLUMBING PLAN NOTE CALLOUT
	PLUMBING EQUIPMENT DESIGNATION, (CONTRACTOR FURNISHED AND INSTALLED), REFER TO PLUMBING FIXTURE OR EQUIPMENT SCHEDULES
	EQUIPMENT DESIGNATION (OWNER FURNISHED, CONTRACTOR INSTALLED)
	MECHANICAL EQUIPMENT DESIGNATION (CONTRACTOR FURNISHED AND INSTALLED UNLESS NOTED OTHERWISE)
	CONNECTION POINT OF NEW WORK TO EXISTING
	DETAIL REFERENCE UPPER NUMBER INDICATES DETAIL NUMBER LOWER NUMBER INDICATES SHEET NUMBER
	SECTION CUT DESIGNATION

ABBREVIATIONS

ADA	AMERICANS WITH DISABILITIES ACT	MIN	MINIMUM
AFF	ABOVE FINISHED FLOOR	N/C	NORMALLY CLOSED
AFG	ABOVE FINISHED GRADE	N/O	NORMALLY OPEN
AHU	AIR HANDLING UNIT	NIC	NOT IN CONTRACT
AP	ACCESS PANEL	ORD	OVERFLOW ROOF DRAIN
AS	BUILDING AUTOMATION SYSTEM	PDI	PLUMBING DRAINAGE
BAS	BUILDING AUTOMATION SYSTEM	PHØ	INSTITUTE
BFF	BELOW FINISHED FLOOR	PRV	PHASE
BFG	BELOW FINISHED GRADE	RV	PRESSURE REDUCING VALVE
BOP	BOTTOM OF PIPE	PVC	POLYVINYL CHLORIDE
BOS	BOTTOM OF STRUCTURE	RCP	REINFORCED CONCRETE
BTU	BRITISH THERMAL UNIT	PIPE	PIPE
CP	CONDENSATE PUMP	RD	ROOF DRAIN
CPVC	CHLORINATED POLYVINYL CHLORIDE	RPM	REVOLUTIONS PER MINUTE
CU	COPPER	RTU	ROOFTOP UNIT
DI	DUCTILE IRON	SF	SQUARE FEET
DN	DOWN	SP	SUMP
DFU	DRAINAGE FIXTURE UNIT	SS	STAINLESS STEEL
DS	DOWNSPOUT	STACK	SANITARY SEWER, SOIL STACK
(E)	EXISTING	TDH	TOTAL DYNAMIC HEAD
EMS	ENERGY MANAGEMENT SYSTEM	TFA	TO FLOOR ABOVE
ETR	EXISTING TO REMAIN	TFB	TO FLOOR BELOW
EWC	ELECTRIC WATER COOLER	TYP	TYPICAL
FFA	FLOOR DRAIN	UL	UNDERWRITERS LABORATORIES, INC.
FFB	FROM FLOOR ABOVE	UNO	UNLESS NOTED OTHERWISE
FF	FROM FLOOR BELOW	UPS	UNINTERRUPTIBLE POWER SUPPLY
FL	FINISHED FLOOR	VCP	VITRIFIED CLAY PIPE
FLA	FLOW LINE	VFD	VARIABLE FREQUENCY DRIVE
FLR	FULL LOAD AMPS	VS	VENT STACK
GPM	GALLONS PER MINUTE	VTR	VENT THROUGH ROOF
HD	HEAD, HUB DRAIN	W/	WITH
HZ	HERTZ	W/O	WITHOUT
IE	INVERT ELEVATION	WC	WATER COLUMN
IN WC	INCHES OF WATER COLUMN	WS	WASTE STACK
JB	JUNCTION BOX	WSFU	WATER SUPPLY FIXTURE UNIT
J-BOX	JUNCTION BOX	WVS	WASTE VENT STACK
KW	KILOWATT		
MAU	MAKE-UP AIR UNIT		
MAX	MAXIMUM		
MBH	1000 BTU PER HOUR		
MH	MANHOLE		

PIPING SYMBOLS

	OXYGEN OUTLET
	NITROUS OXIDE OUTLET
	MEDICAL AIR OUTLET
	NITROGEN OUTLET
	MEDICAL VACUUM INLET
	FLOOR SINK (FS), SIZE & TYPE
	FLOOR DRAIN (FD), SIZE & TYPE
	ROOF DRAIN (RD), SIZE & TYPE
	BALL VALVE
	CONTROL VALVE
	SHUTOFF VALVE
	CHECK VALVE
	BALANCING VALVE WITH PRESSURE PORTS
	WATER METER
	STRAINER
	STRAINER WITH BLOWOFF
	RELIEF/SAFETY VALVE
	SOLENOID VALVE
	PRESSURE REDUCING VALVE
	GAS PRESSURE REGULATOR
	THERMOSTATIC MIXING VALVE
	PIPE ANCHOR
	EXPANSION JOINT
	BACKFLOW PREVENTER
	PRESSURE GAUGE
	THERMOMETER
	UNION
	FLANGE CONNECTION
	WATER BIBB (HB)
	NON-FREEZING WALL HYDRANT (NW)
	MANUAL / AUTOMATIC AIR VENT OR VACUUM RELIEF VALVE
	PRESSURE / VACUUM SWITCH
	CLEANOUT
	CAP
	WALL CLEANOUT (WCO)
	FLOOR CLEANOUT (FCO)
	EXTERIOR CLEANOUT (ECO)
	ELBOW UP
	ELBOW DOWN
	TEE UP
	TEE DOWN
	ELBOW UP WITH SHUT-OFF VALVE (SOV)
	ELBOW DOWN WITH SHUT-OFF VALVE (SOV)
	TEE UP WITH SHUT-OFF VALVE (SOV)
	TEE DOWN WITH SHUT OFF VALVE (SOV)
	WATER HAMMER ARRESTER (WHA) WITH PDI SIZES, (A, B, C, D, & E)
	RECIRCULATION PUMP
	P-TRAP
	GAS COCK
	TRAP PRIMER
	TRAP PRIMER WITH DISTRIBUTION UNIT

LINETYPE LEGEND

THROUGHOUT THE DRAWINGS DIFFERENT LINETYPES ARE USED IN COMBINATION WITH THE SYMBOLS TO INDICATE THE STATUS OF ITEMS AS EXISTING, TO BE DEMOLISHED, TO BE INCLUDED AS PART OF NEW WORK AND/OR ITEMS WHICH ARE ANTICIPATED TO BE PROVIDED IN THE FUTURE. THE STATUS OF ITEMS USING THESE LINETYPES ARE RELATIVE TO THE VIEW IN WHICH THEY APPEAR. PHASING SHOWN IN DRAWINGS IS NOT INTENDED TO FULLY DESCRIBE ALL NECESSARY CONSTRUCTION PHASING, WHICH IS DETERMINED BY THE CONTRACTOR AS PART OF THEIR RESPONSIBILITIES. ANY SUCH PHASES DESCRIBED IN THE CONSTRUCTION DOCUMENTS ARE GENERAL AND ONLY INTENDED TO INDICATE A BROAD ORDER FOR THE SAKE OF DESCRIBING THE PROJECT. THE FOLLOWING LINETYPES MAY BE USED ON ANY DEVICE, EQUIPMENT, NOTE, LINE, SHAPE, ETC.

EXISTING	NEW
DEMOLISH	FUTURE

PIPING LINETYPES

	DOMESTIC COLD WATER (CW)
	SOFTENED COLD WATER (SCW)
	DOMESTIC HOT WATER (HW)
	DOMESTIC HOT WATER RECIRO. (HWR)
	DOMESTIC HOT WATER (140°)
	TRAP PRIMER LINE (T)
	SOIL PIPING - ABOVE FLOOR (S)
	SOIL PIPING - BELOW FLOOR (S)
	WASTE PIPING - ABOVE FLOOR (W)
	WASTE PIPING - BELOW FLOOR (W)
	GREASE WASTE - ABOVE FLOOR (GW)
	GREASE WASTE - BELOW FLOOR (GW)
	COMBINATION GREASE WASTE AND VENT (CGWV)
	COMBINATION WASTE AND VENT (CWV)
	STORM DRAIN - ABOVE FLOOR (ST)
	STORM DRAIN - BELOW FLOOR (ST)
	OVERFLOW STORM DRAIN - ABOVE FLOOR (OST)
	VENT BELOW GRADE (VBG)
	VENT BELOW FLOOR (VBF)
	INDIRECT DRAIN (ID)
	CONDENSATE DRAIN - HIGH EFFICIENCY RTU (CDH)
	CONDENSATE DRAIN (CD)
	AUXILIARY CONDENSATE DRAIN (ACD)
	SUMP OR SEWAGE PUMP DISCHARGE (SPD)
	NATURAL GAS (G)
	GAS VENT (GV)
	MEDIUM PRESSURE NATURAL GAS (MPG)
	MEDIUM PRESSURE NATURAL GAS ON ROOF (MPG)
	NON-POTABLE WATER (NPW)
	LIQUEFIED PETROLEUM GAS (LPG)
	WATER SERVICE (WS)
	FIRE PROTECTION (FP)
	CONDENSATE PUMP DISCHARGE (PD)
	VENT PIPING (V)
	ACID WASTE - ABOVE FLOOR (AW)
	ACID WASTE - BELOW FLOOR (AW)
	ACID VENT (AV)
	GRAY WATER (GWS)
	COMPRESSED AIR (CA)

RELEASED FOR CONSTRUCTION AS NOTED ON PLANS REVIEW DEVELOPMENT SERVICES LEE'S SUMMIT, MISSOURI

12/09/2020

DLR Group

DLR GROUP
800 S. GARDNER ST., SUITE 200
LEES SUMMIT, MO 64081
ALL RIGHTS RESERVED
Missouri State Certificate of Authority #00393

STATE OF MISSOURI

CARL J. HOLDEN

REGISTERED PROFESSIONAL ENGINEER

EXPIRES 12/31/2020

Oct 8 2020

CARL J. HOLDEN
LICENSE # PE-20200162283

HENDERSON ENGINEERS

18045 LINDEN DRIVE, SUITE 300
LEES SUMMIT, MO 64081
TEL: 816.733.8800
WWW.HENDERSONENGINEERS.COM
MO. CORPORATE NO. E-5680
EXPIRES 12/31/2020

LEE'S SUMMIT MIDDLE SCHOOL #4
LEE'S SUMMIT R-7 SCHOOL DISTRICT

1001 SE BAILEY ROAD
LEE'S SUMMIT, MO 64081

PACKAGE 3 - BUILDING & SITE
10/08/20
REVISIONS

13-20102-00

PLUMBING
GENERAL NOTES
AND LEGEND

P0.1

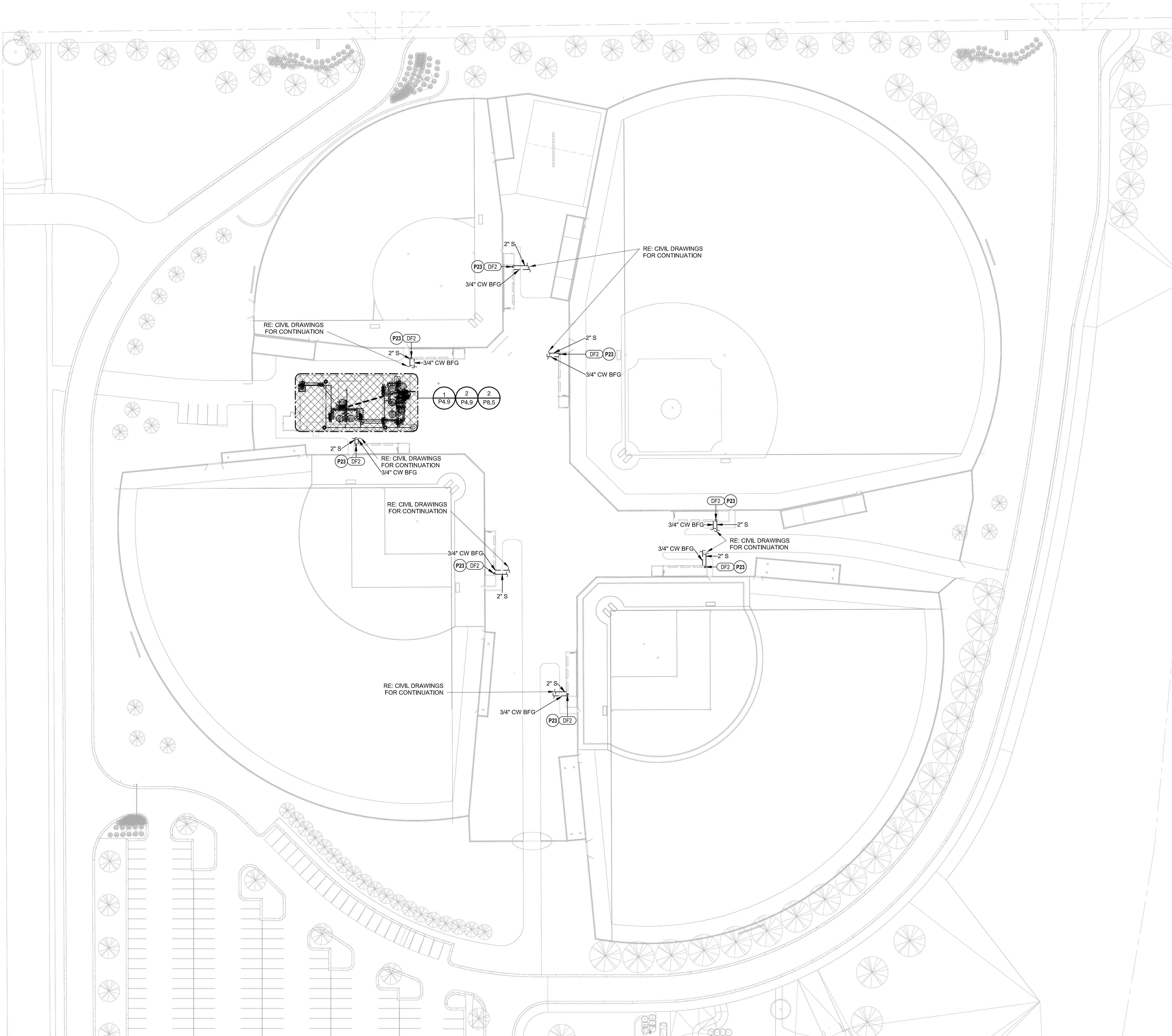

○ **PLUMBING PLAN NOTES:**
P23 CONNECT TO DRINKING FOUNTAIN DRAIN AND ROUTE TO REMOTE FRENCH DRAIN BY CIVIL. REFER TO CIVIL FOR FRENCH DRAIN LOCATION AND REQUIREMENTS.

RELEASE FOR CONSTRUCTION
AS NOTED ON PLANS REVIEW
DEVELOPMENT SERVICES
LEE'S SUMMIT, MISSOURI
12/09/2020

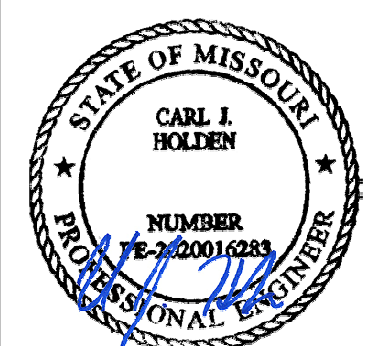

Oct 19 2020
CARL J. HOLDEN
LICENSE # PE-2020016283

HENDERSON
ENGINEERS
8345 LINDA DRIVE SUITE 300
LEE'S SUMMIT, MO 64081
TEL: 913.711.1111
WWW.HENDERSONENGINEERS.COM
MO CORPORATE NO. E-5680
EXPIRES 12/31/2020

LEE'S SUMMIT MIDDLE SCHOOL #4
LEE'S SUMMIT R-7 SCHOOL DISTRICT
1001 SE BAILEY ROAD
LEE'S SUMMIT, MO 64081

PACKAGE 3 - BUILDING & SITE
10/08/20
REVISIONS
ADDENDUM 002

13-20102-00
PLUMBING SITE PLAN - NORTH
P1.01

① PLUMBING SITE PLAN - NORTH
1" = 40'-0"

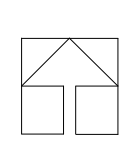

CARL J. HOLDEN



Oct 8 2020
CARL J. HOLDEN
LICENSE # PE-2020016283

HENDERSON
ENGINEERS
1845 LINDEN DRIVE SUITE 300
LEE'S SUMMIT, MO 64081
TEL: 816.732.1400
WWW.HENDERSONENGINEERS.COM
MO. CORPORATE NO. E-5680
EXPIRES 12/31/2020

LEE'S SUMMIT MIDDLE SCHOOL #4
LEE'S SUMMIT R-7 SCHOOL DISTRICT
1001 SE BAILEY ROAD
LEE'S SUMMIT, MO 64081

PACKAGE 3 - BUILDING & SITE
10/08/20
REVISIONS

13-20102-00
PLUMBING FIRST LEVEL PLAN - AREA A

P1.1A

PLUMBING PLAN NOTES:
P1: DO NOT INSTALL PLUMBING PIPING OVER ELECTRICAL PANELS OR EQUIPMENT.

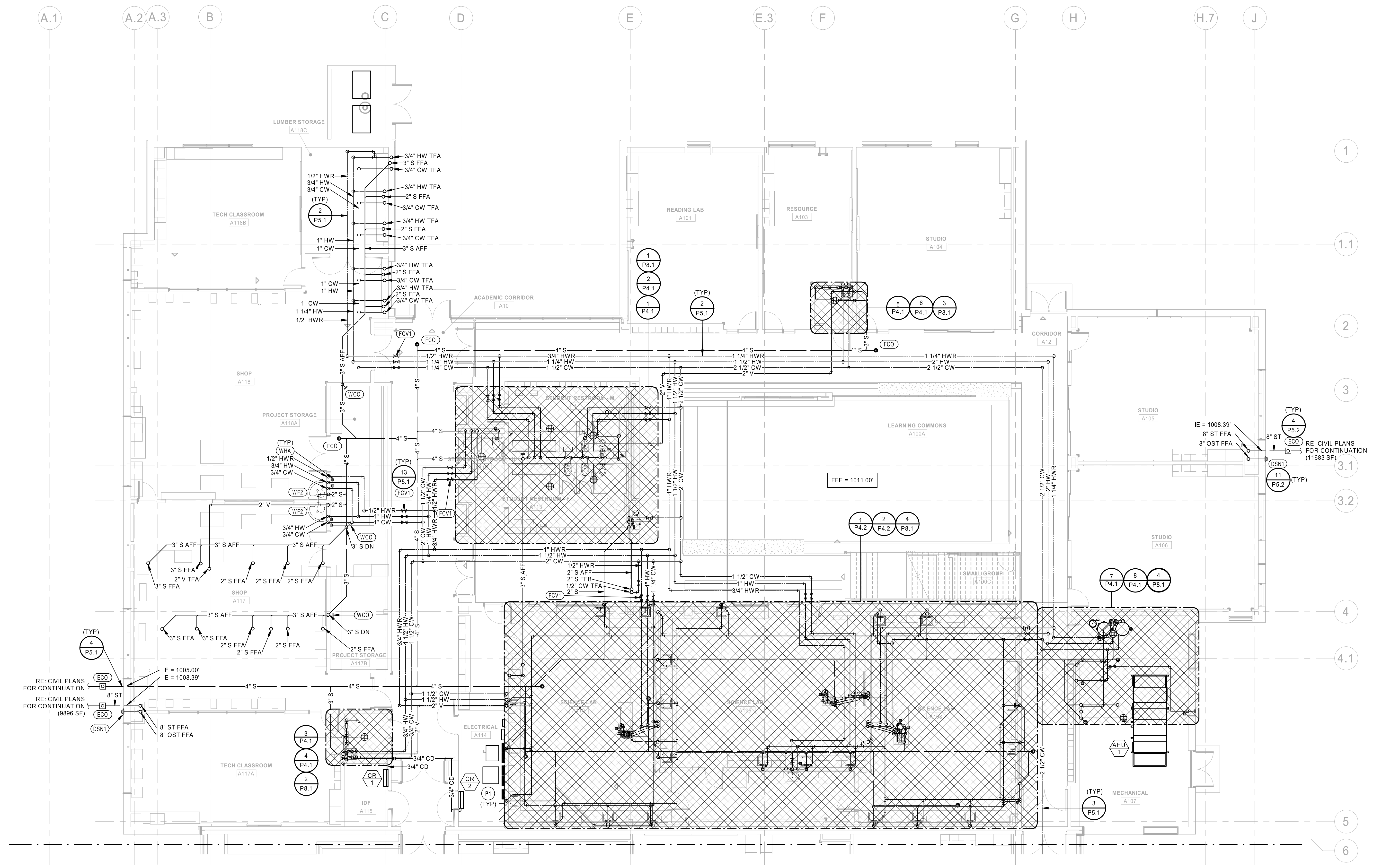

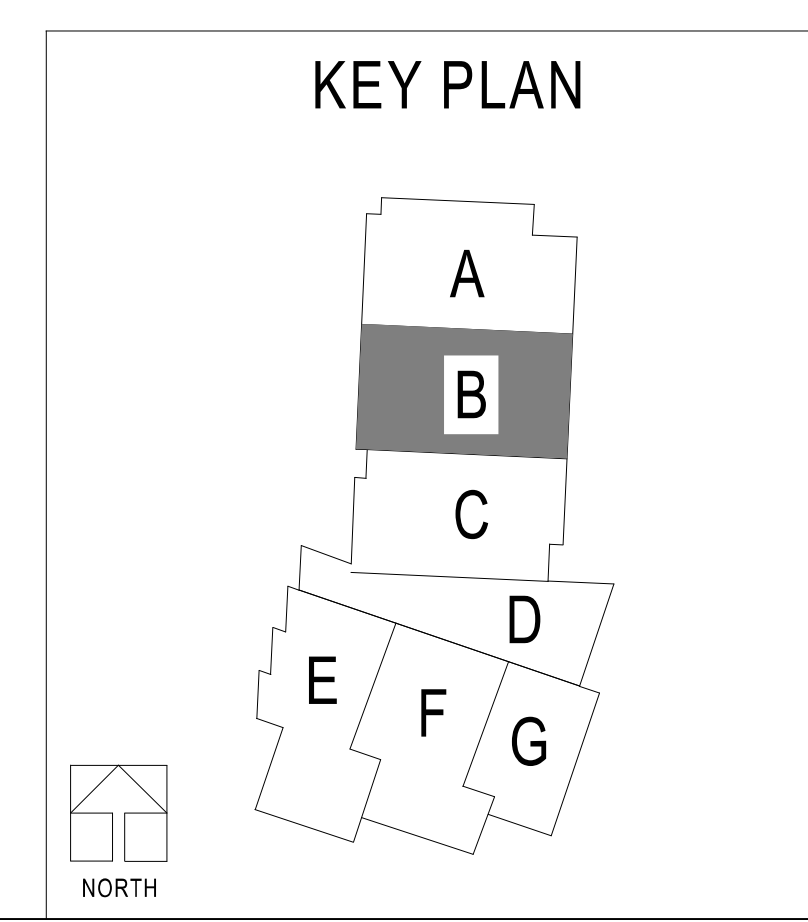
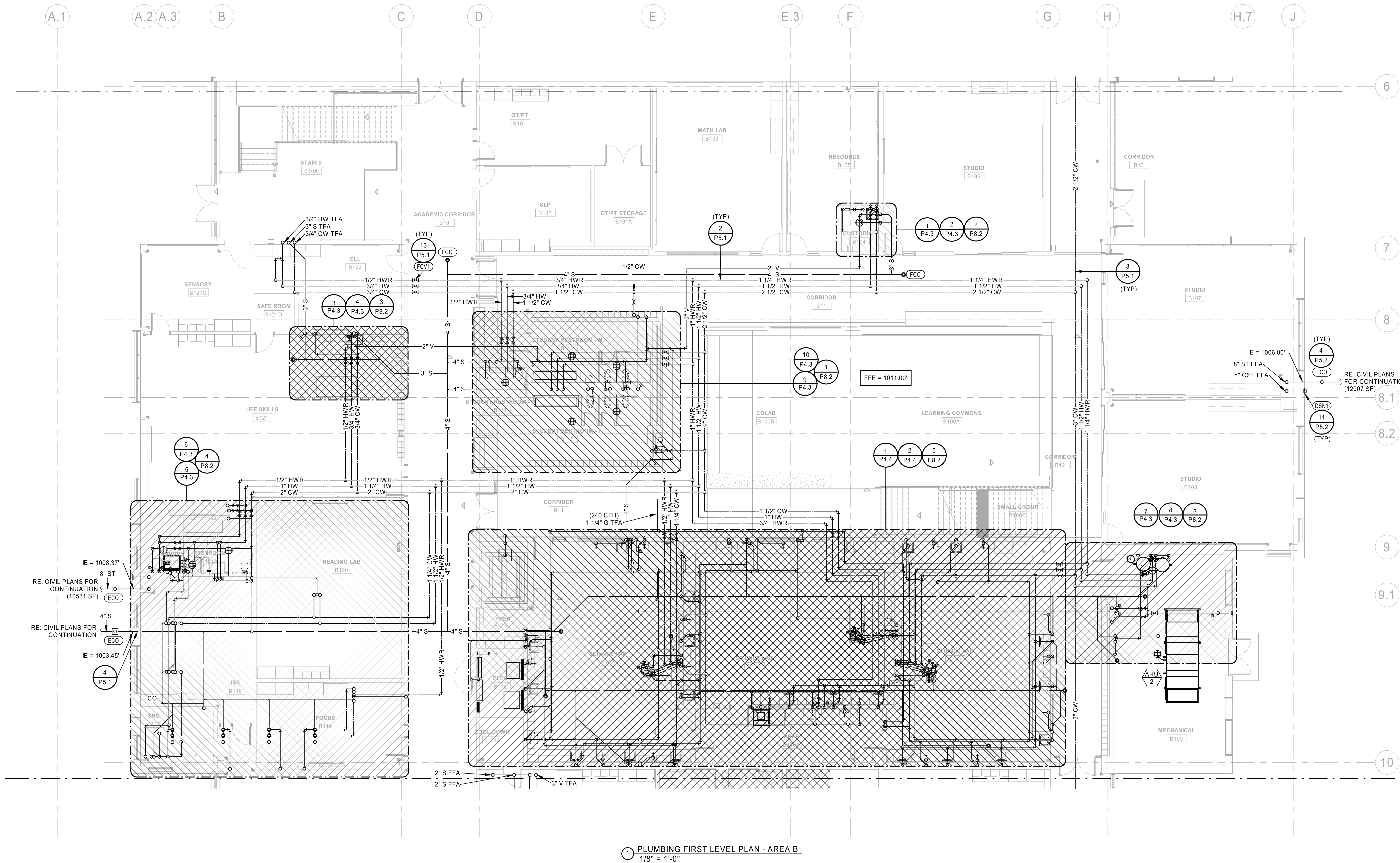

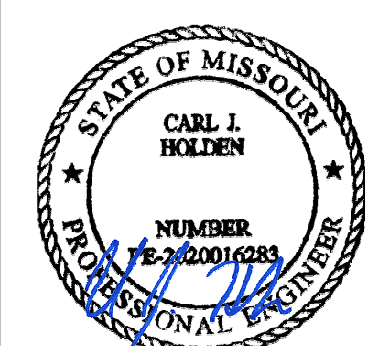

Oct 13 2020
CARL J. HOLDEN
LICENSE # PE-202016283

HENDERSON
ENGINEERS
18341 LINDA DRIVE SUITE 300
FARMINGTON, MO 64439
TEL: 913.288.7143 FAX: 913.288.7144
WWW.HENDERSONENGINEERS.COM
MISSOURI REG. NO. 00000054
MO. CORPORATE NO. E-5690
EXPIRES 12/31/2020

LEE'S SUMMIT MIDDLE SCHOOL #4
LEE'S SUMMIT R-7 SCHOOL DISTRICT
1001 SE BAILEY ROAD
LEE'S SUMMIT, MO 64081

PACKAGE 3 - BUILDING & SITE
10/08/20
REVISIONS
ADDENDUM 001

13-20102-00
PLUMBING FIRST LEVEL PLAN - AREA C

P1.1C

PLUMBING PLAN NOTES:
P1 DO NOT INSTALL PLUMBING PIPING OVER ELECTRICAL PANELS OR EQUIPMENT.

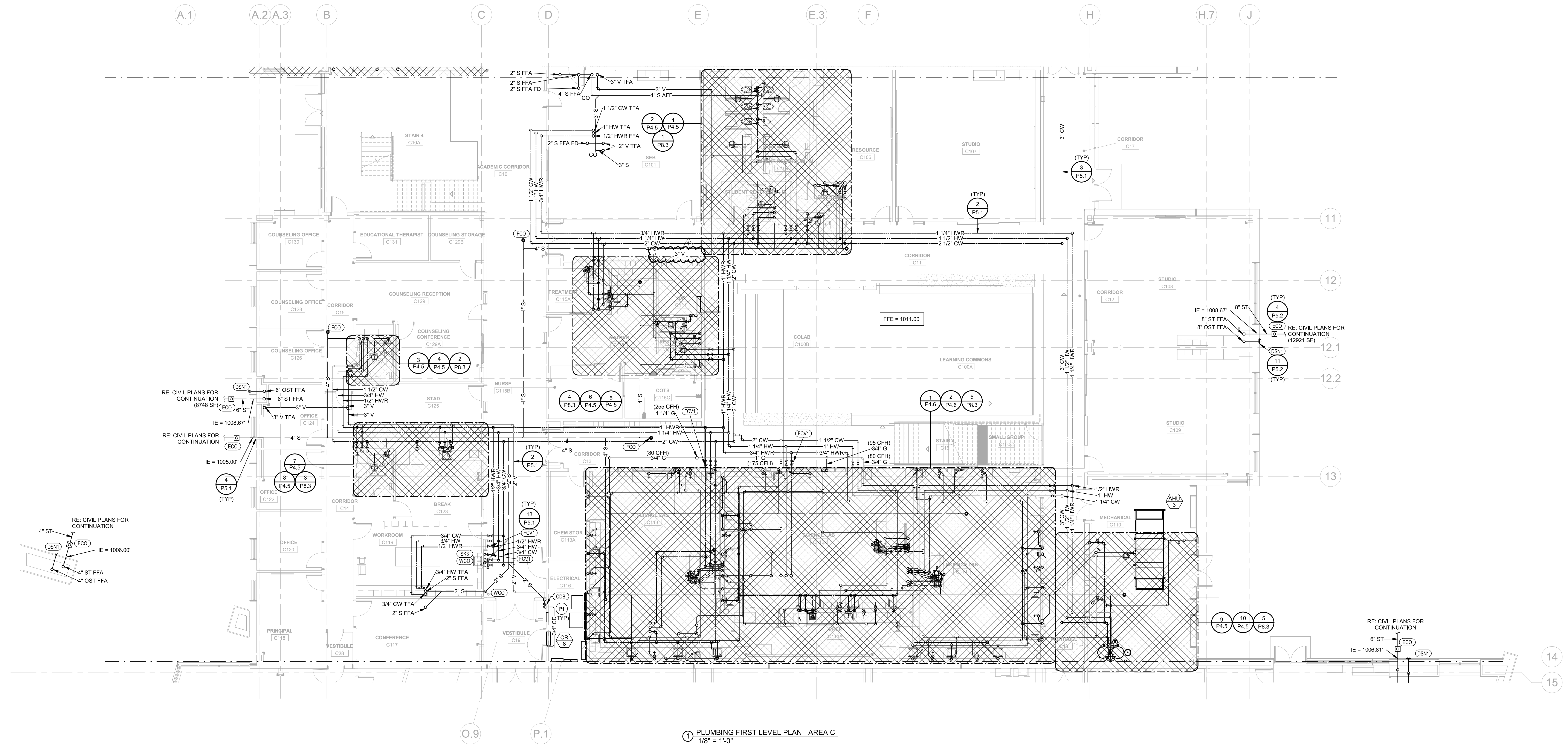

1 PLUMBING FIRST LEVEL PLAN - AREA C
1/8" = 1'-0"

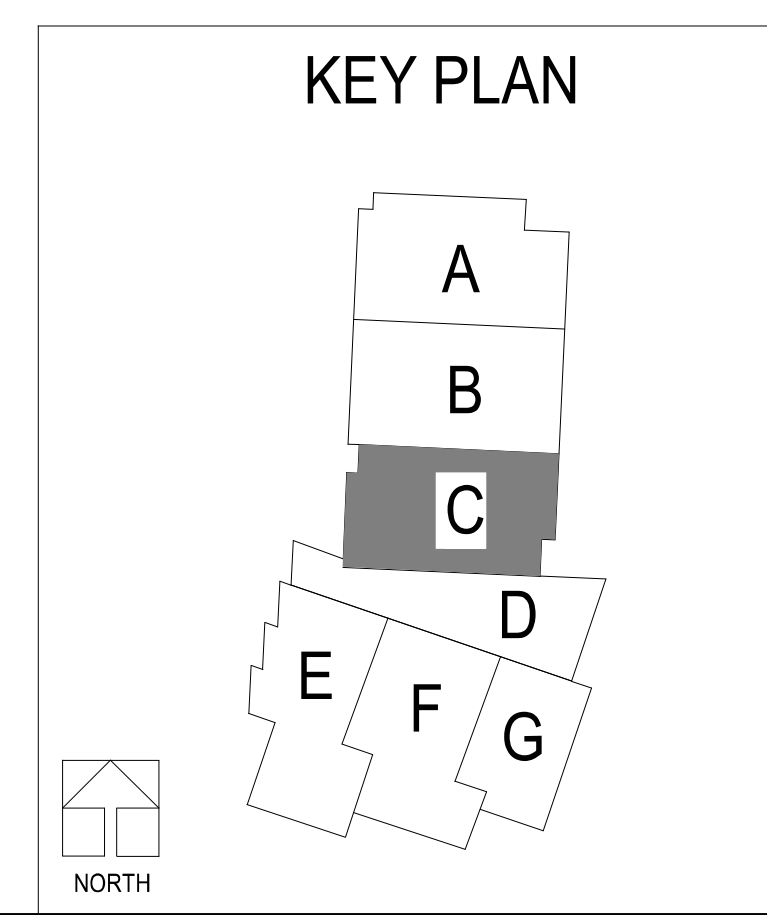

PLUMBING PLAN NOTES:
P1 DO NOT INSTALL PLUMBING PIPING OVER ELECTRICAL
PANELS OR EQUIPMENT.

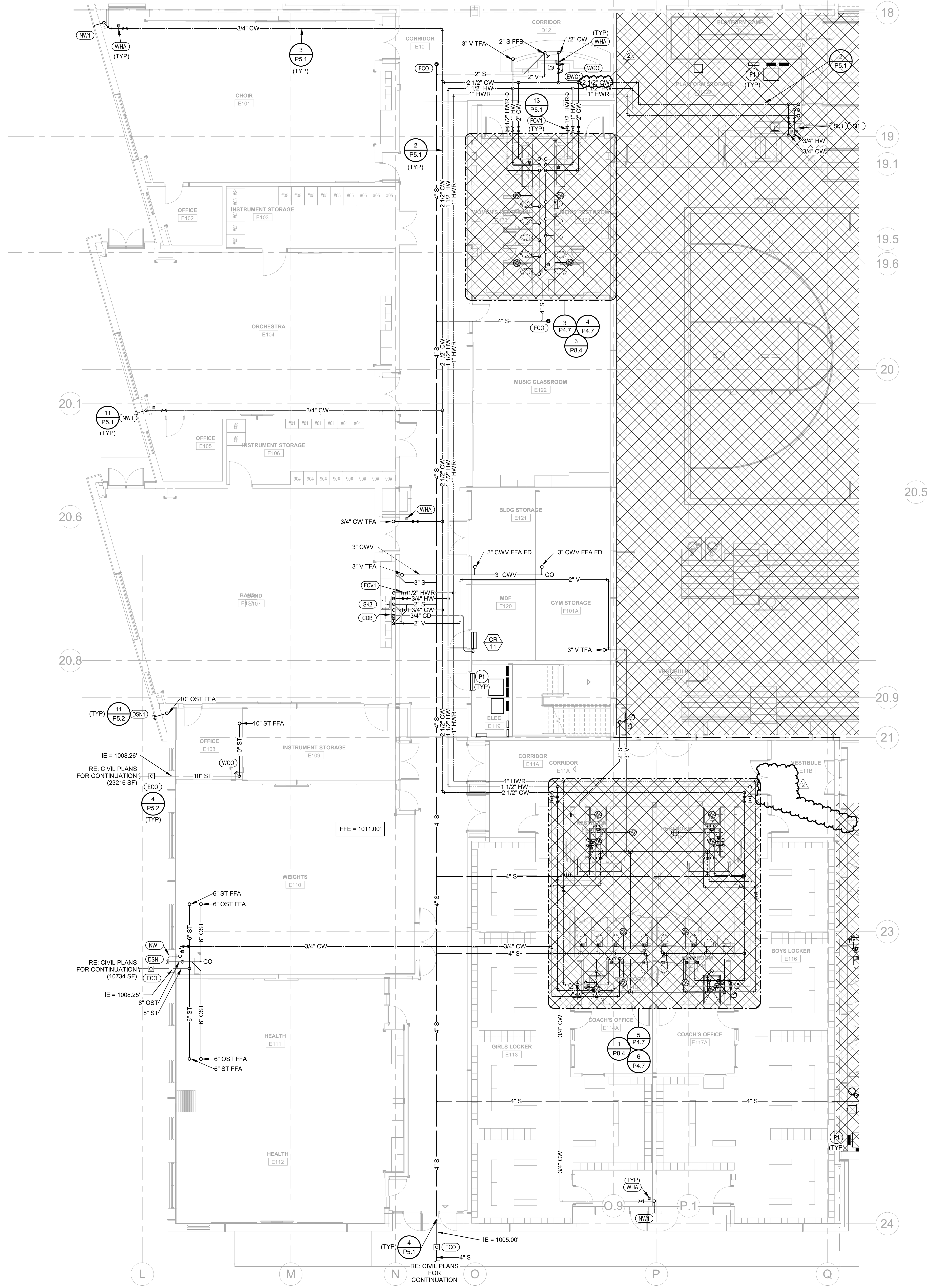

1 PLUMBING FIRST LEVEL PLAN - AREA E
1/8" = 1'-0"

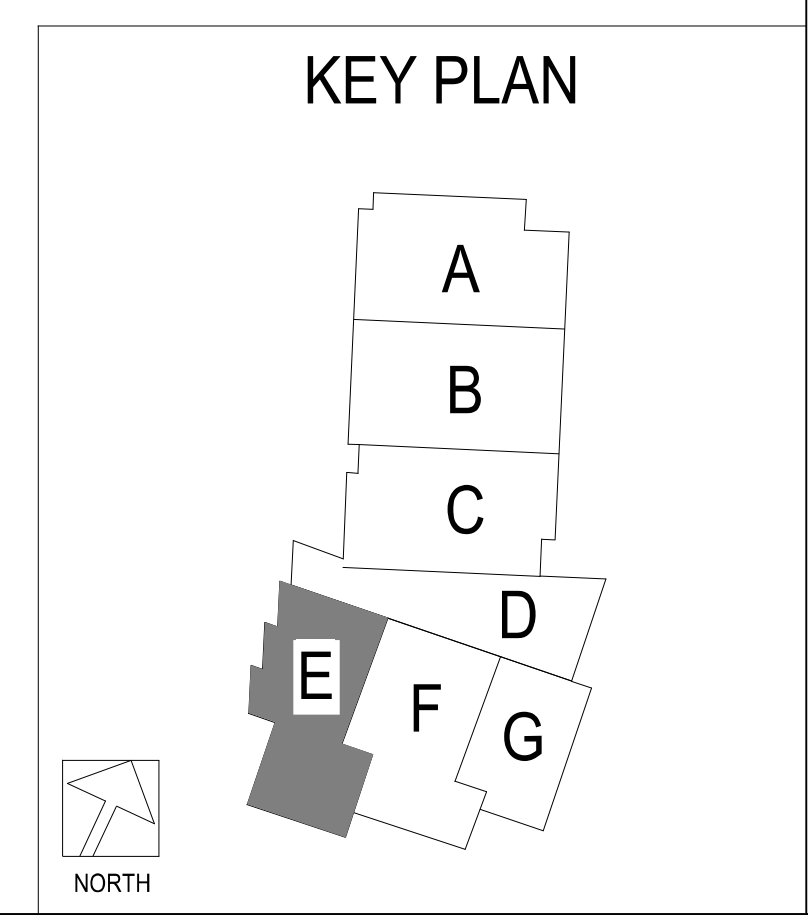

PLUMBING PLAN NOTES:
P1: DO NOT INSTALL PLUMBING PIPING OVER ELECTRICAL PANELS OR EQUIPMENT.

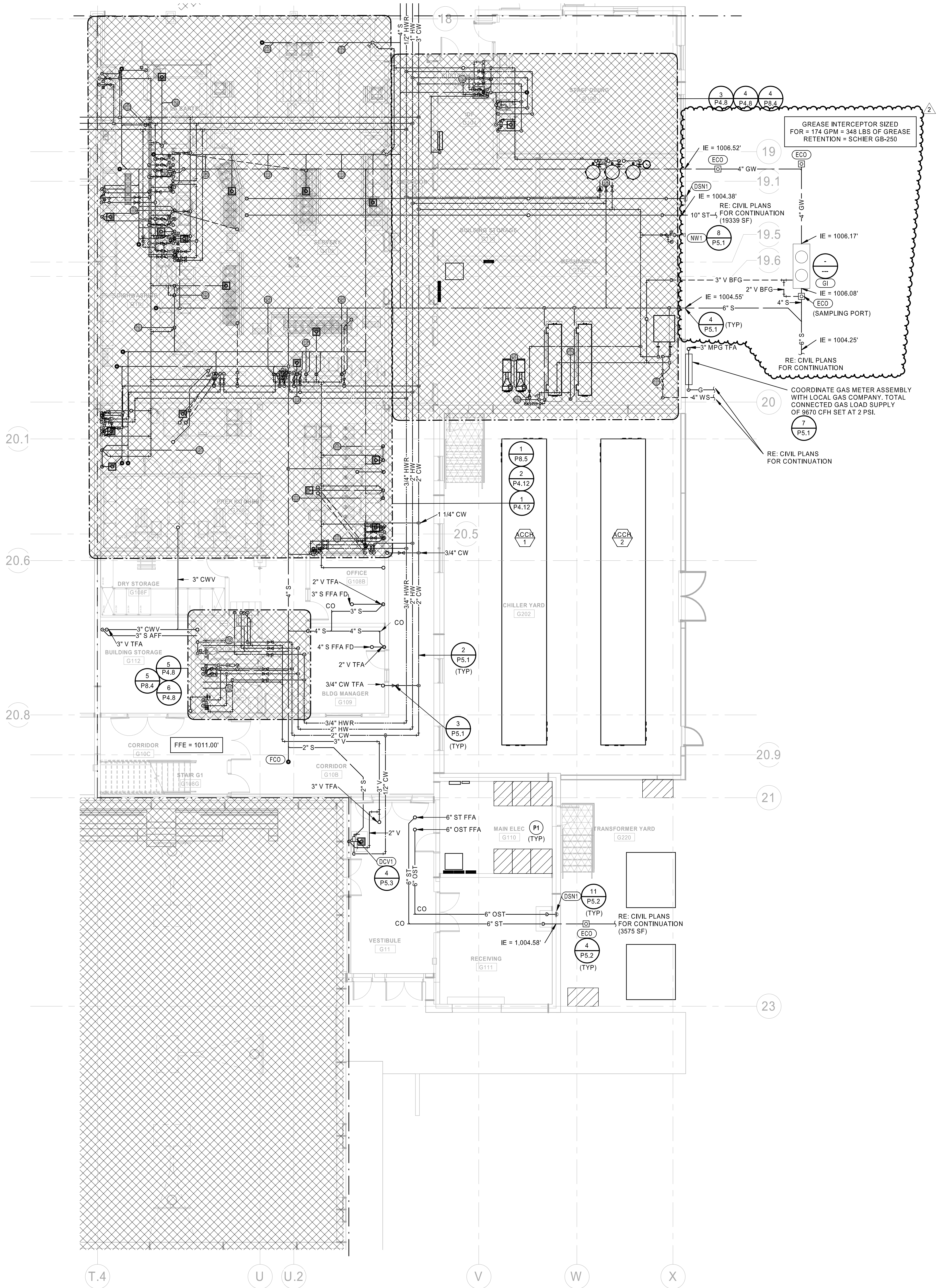

1 PLUMBING FIRST LEVEL PLAN - AREA G
1/8" = 1'-0"

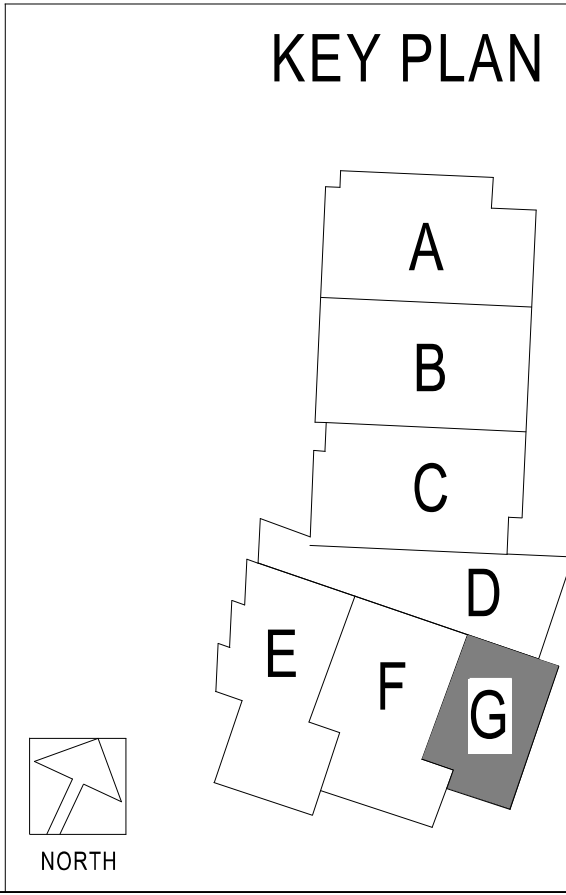

PLUMBING PLAN NOTES:
P1: DO NOT INSTALL PLUMBING PIPING OVER ELECTRICAL PANELS OR EQUIPMENT.

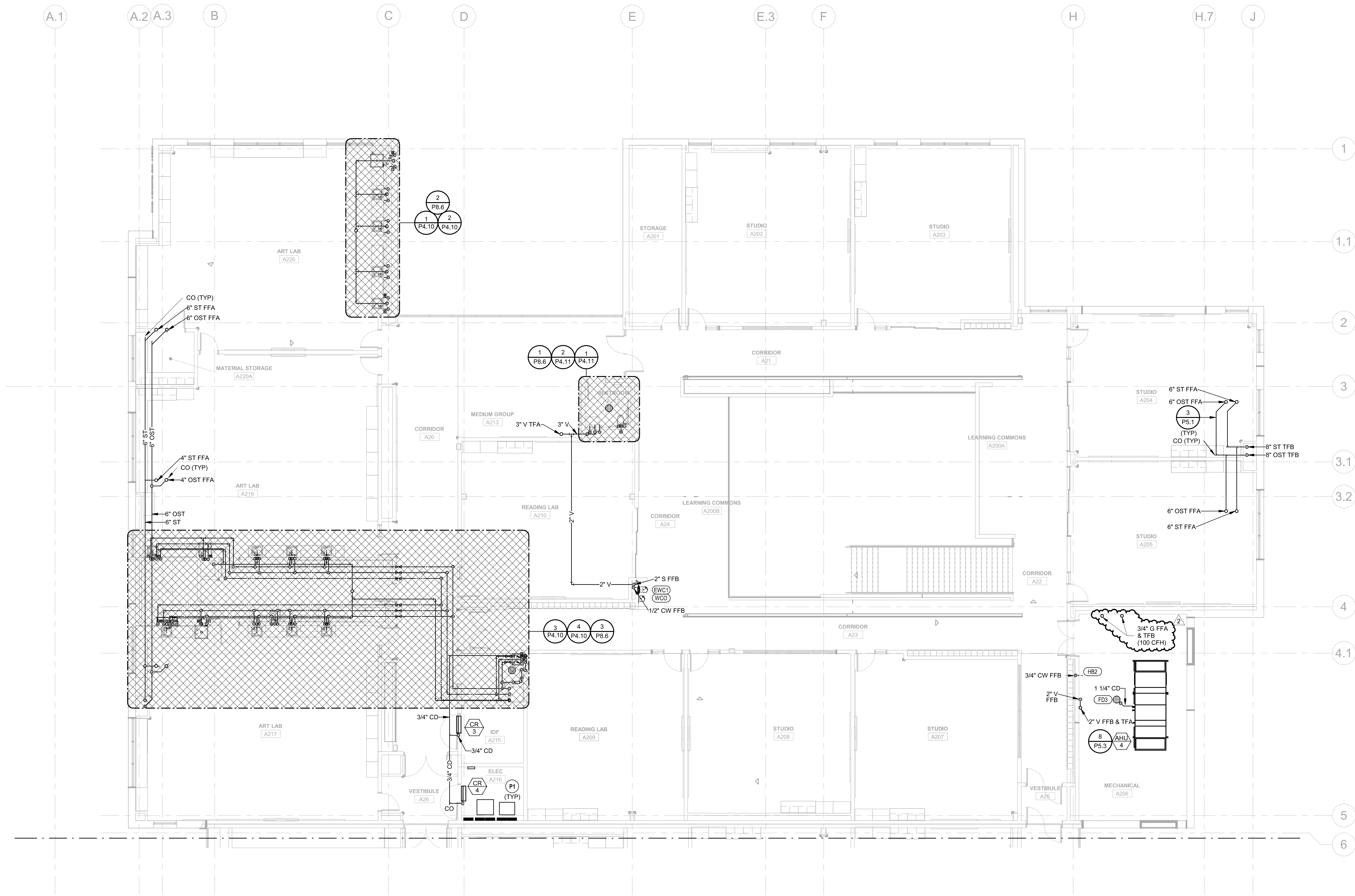

1 PLUMBING SECOND LEVEL PLAN - AREA A
1/8" = 1'-0"

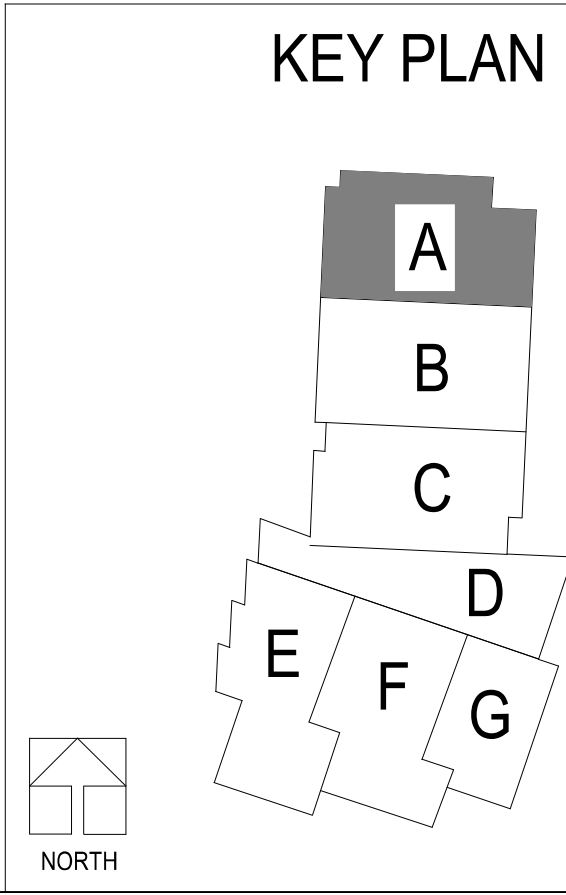

Oct 19 2020
CARL J. HOLDEN
LICENSE # PE-2020016283

HENDERSON
ENGINEERS
8345 LENEXA DRIVE SUITE 300
LENEXA, KS 66042
TEL: 913.421.4200
WWW.HENDERSONENGINEERS.COM
MISSOURI LICENSE NO. E-5680
EXP. 12/31/2020

LEE'S SUMMIT MIDDLE SCHOOL #4
LEE'S SUMMIT R-7 SCHOOL DISTRICT
1001 SE BAILEY ROAD
LEE'S SUMMIT, MO 64081

PACKAGE 3 - BUILDING & SITE
10/08/20
REVISIONS
ADDENDUM 002

13-20102-00
PLUMBING
SECOND LEVEL
PLAN - AREA A

P1.2A

PLUMBING PLAN NOTES:
P1 DO NOT INSTALL PLUMBING PIPING OVER ELECTRICAL PANELS OR EQUIPMENT.

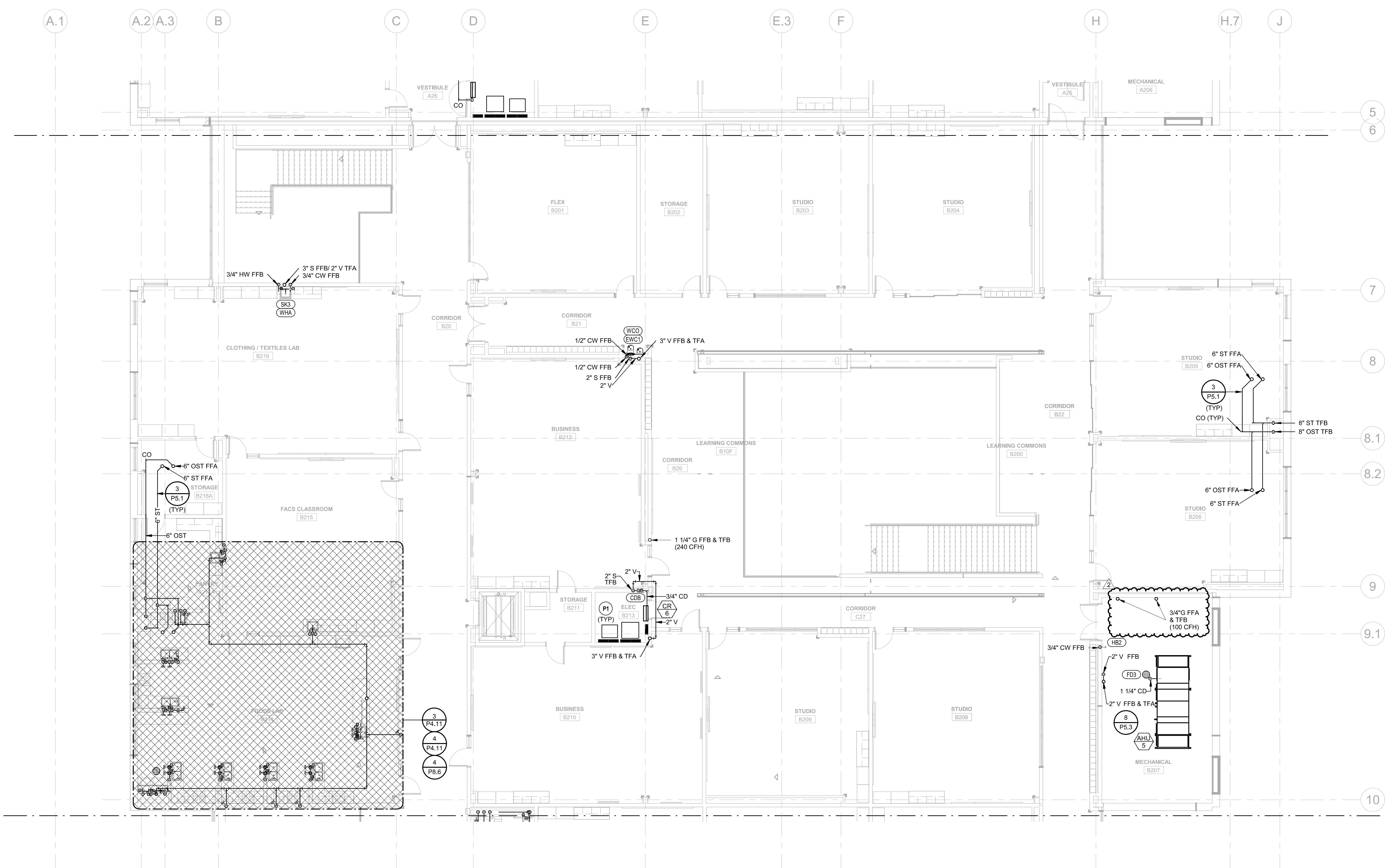

1 PLUMBING SECOND LEVEL PLAN - AREA B
1/8" = 1'-0"

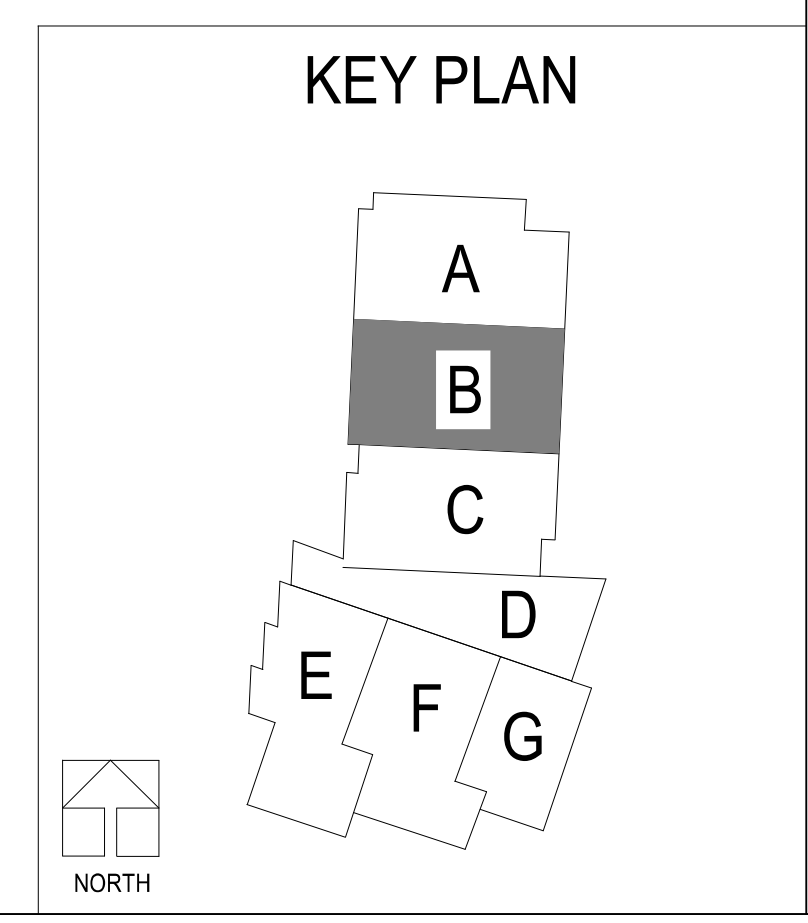

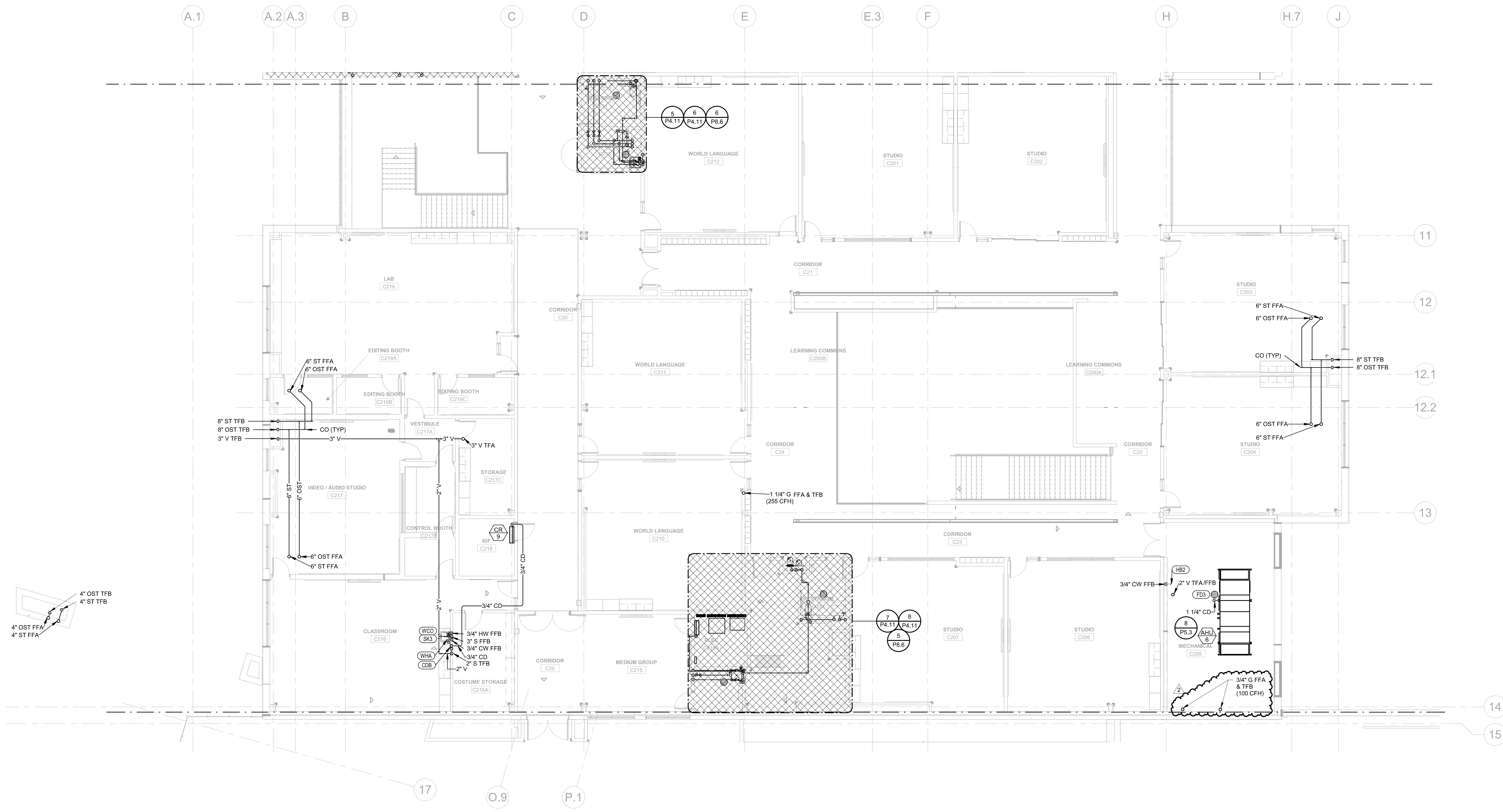

① PLUMBING SECOND LEVEL PLAN - AREA C
1/8" = 1'-0"

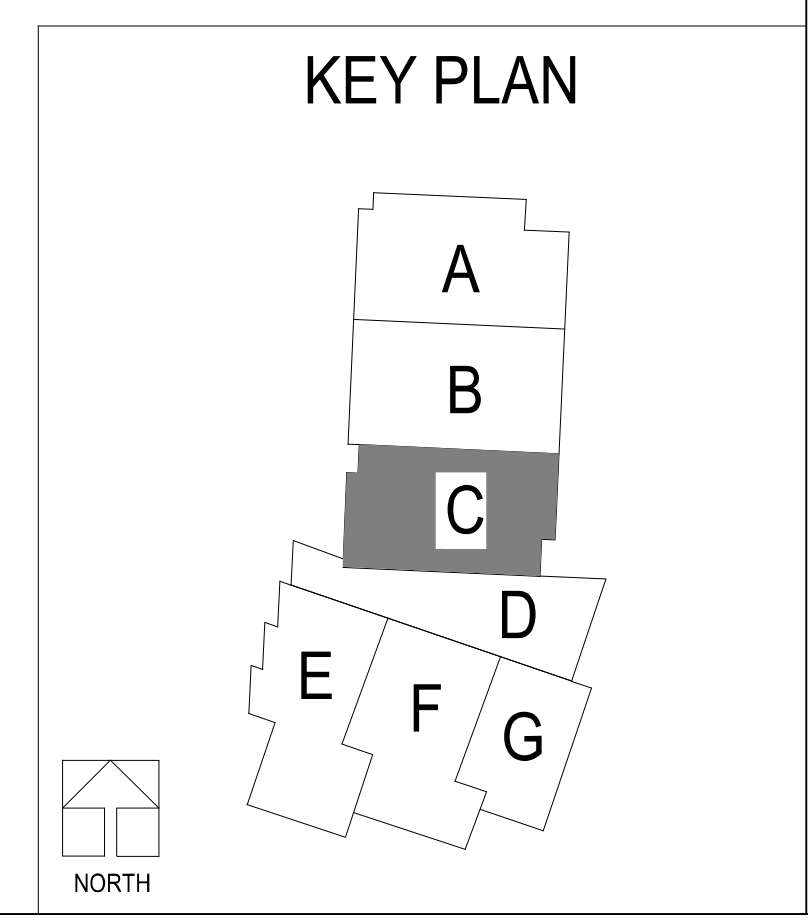

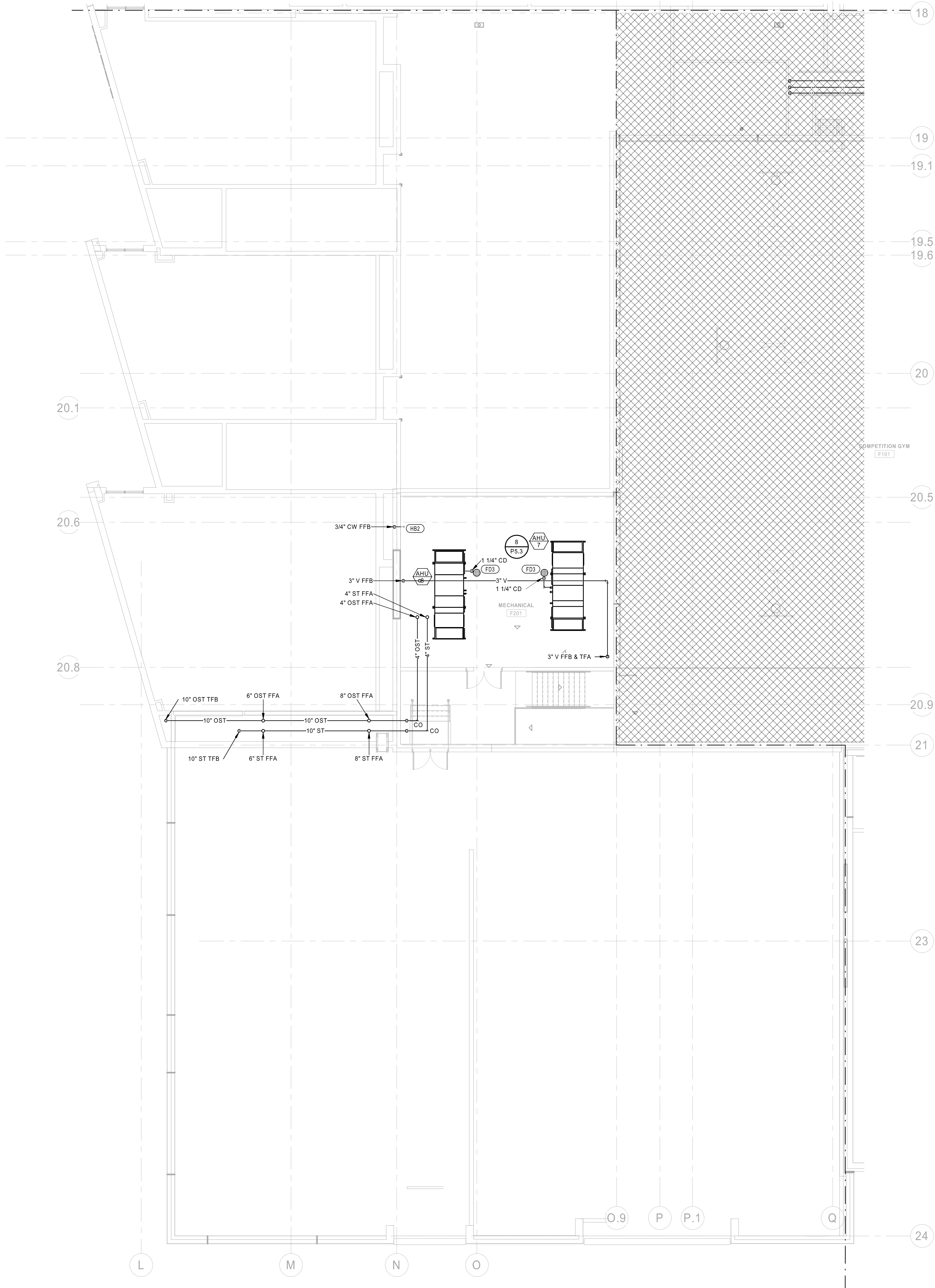

1 PLUMBING SECOND LEVEL PLAN - AREA E
1/8" = 1'-0"

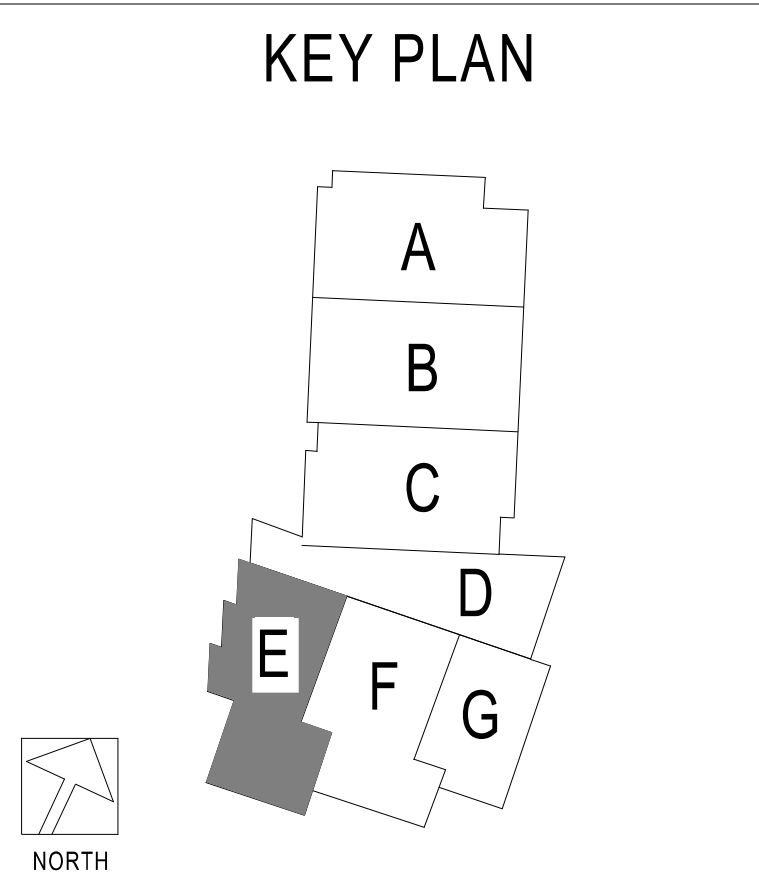

RELEASE FOR
CONSTRUCTION
AS NOTED ON PLANS REVIEW
DEVELOPMENT SERVICES
LEE'S SUMMIT, MISSOURI
12/09/2020

DLR Group
© 2020 DLR Group, Inc. a Missouri corporation.
ALL RIGHTS RESERVED
Missouri State Certificate of Authority #02033

Oct 8 2020
CARL J. HOLDEN
LICENSE # PE-2020016283

HENDERSON
ENGINEERS
1845 LENEXA DRIVE, SUITE 300
LENEXA, KS 66217-4350
TEL: 913.711.1100
WWW.HENDERSONENGINEERS.COM
MISSOURI
MO. CORPORATE NO. E-5680
EXPIRES 12/31/2020

LEE'S SUMMIT MIDDLE SCHOOL #4
LEE'S SUMMIT R-7 SCHOOL DISTRICT
1001 SE BAILEY ROAD
LEE'S SUMMIT, MO 64081

PACKAGE 3 - BUILDING & SITE
10/08/20
REVISIONS

13-20102-00
PLUMBING
SECOND LEVEL
PLAN - AREA E

P1.2E

CARL J. HOLDEN

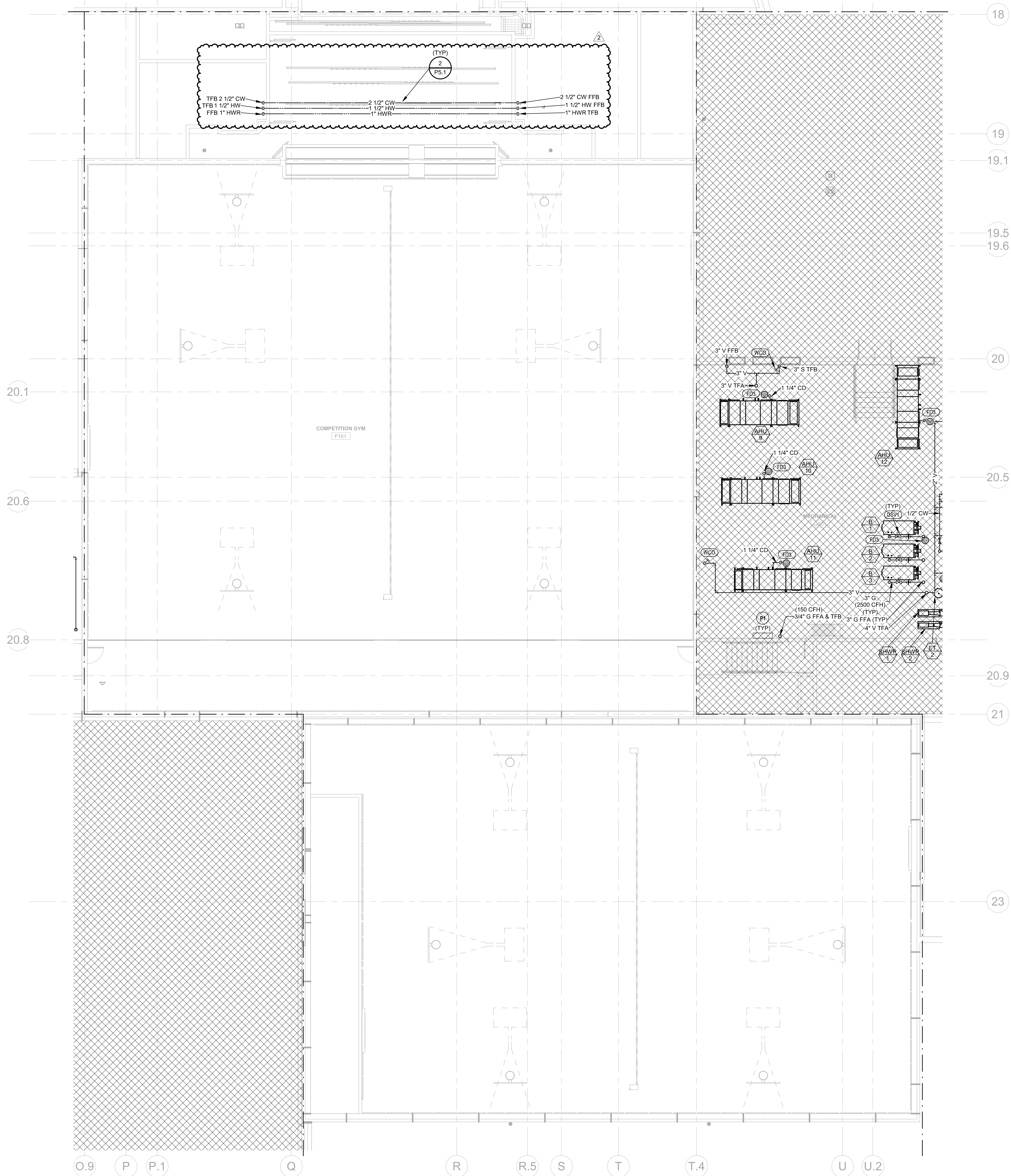

1 PLUMBING SECOND LEVEL PLAN - AREA F
1/8" = 1'-0"

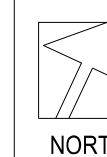
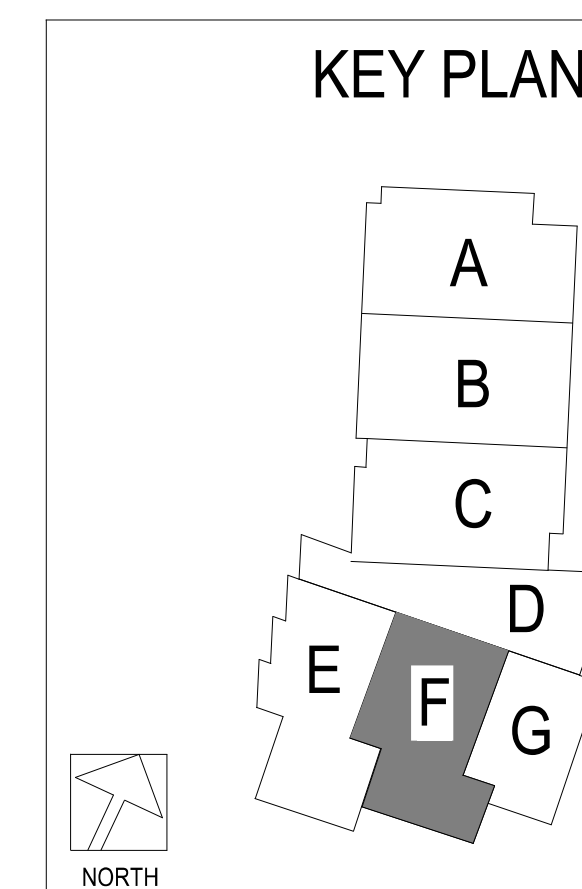

- **PLUMBING PLAN NOTES:**
- P1 DO NOT INSTALL PLUMBING PIPING OVER ELECTRICAL PANELS OR EQUIPMENT.
- P14 PROVIDE DRAIN WITH TRAP PRIMER CONNECTION. REFER TO WATER PLANS FOR TRAP PRIMER LOCATION.
- P16 3/4" NON-POTABLE WATER. REFER TO MECHANICAL DRAWINGS FOR CONTINUATION.
- P17 1/2" NON-POTABLE WATER FOR BOILER NEUTRALIZATION KIT. REFER TO MECHANICAL DRAWINGS FOR CONTINUATION.

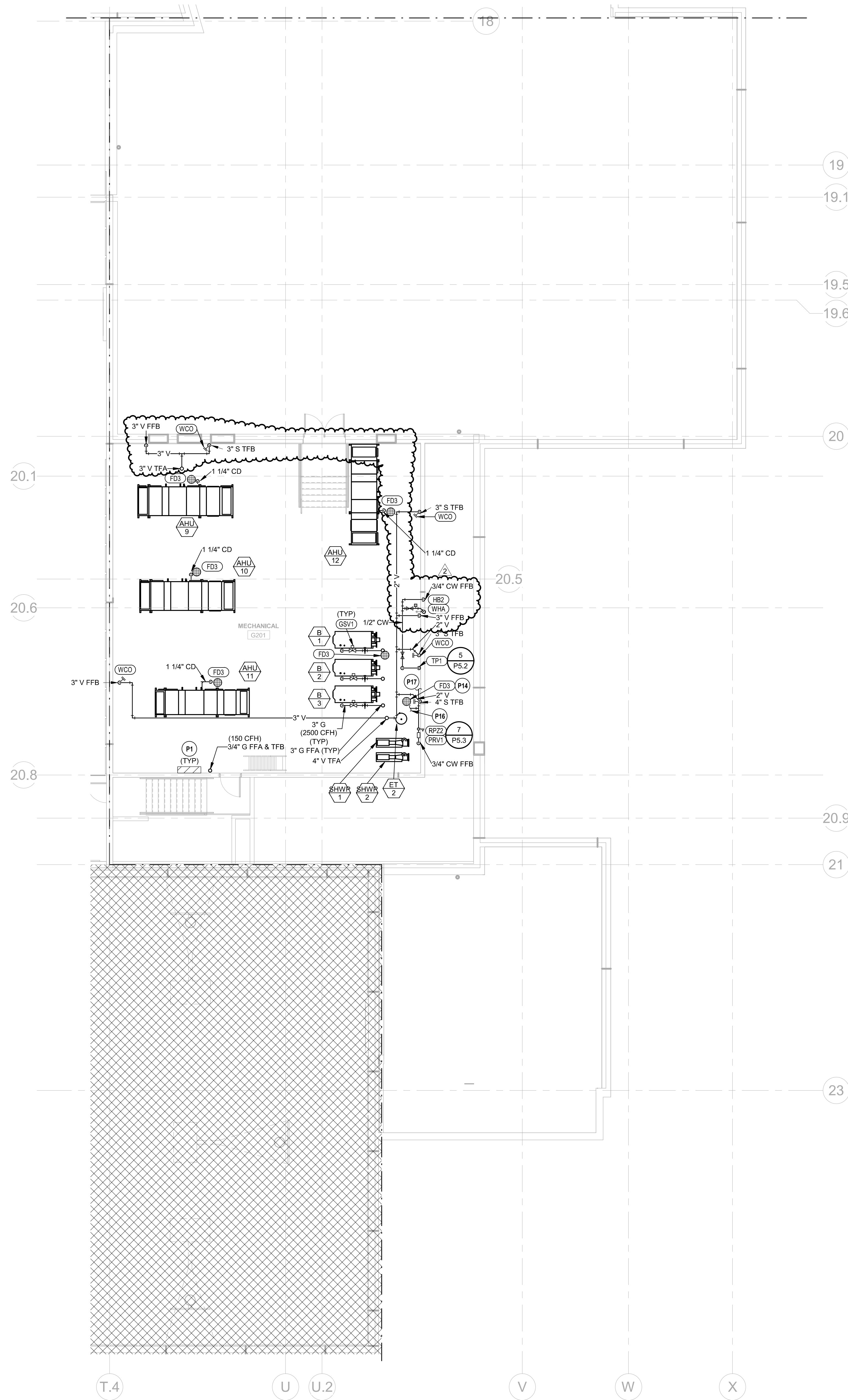

① PLUMBING SECOND LEVEL PLAN - AREA G
1/8" = 1'-0"

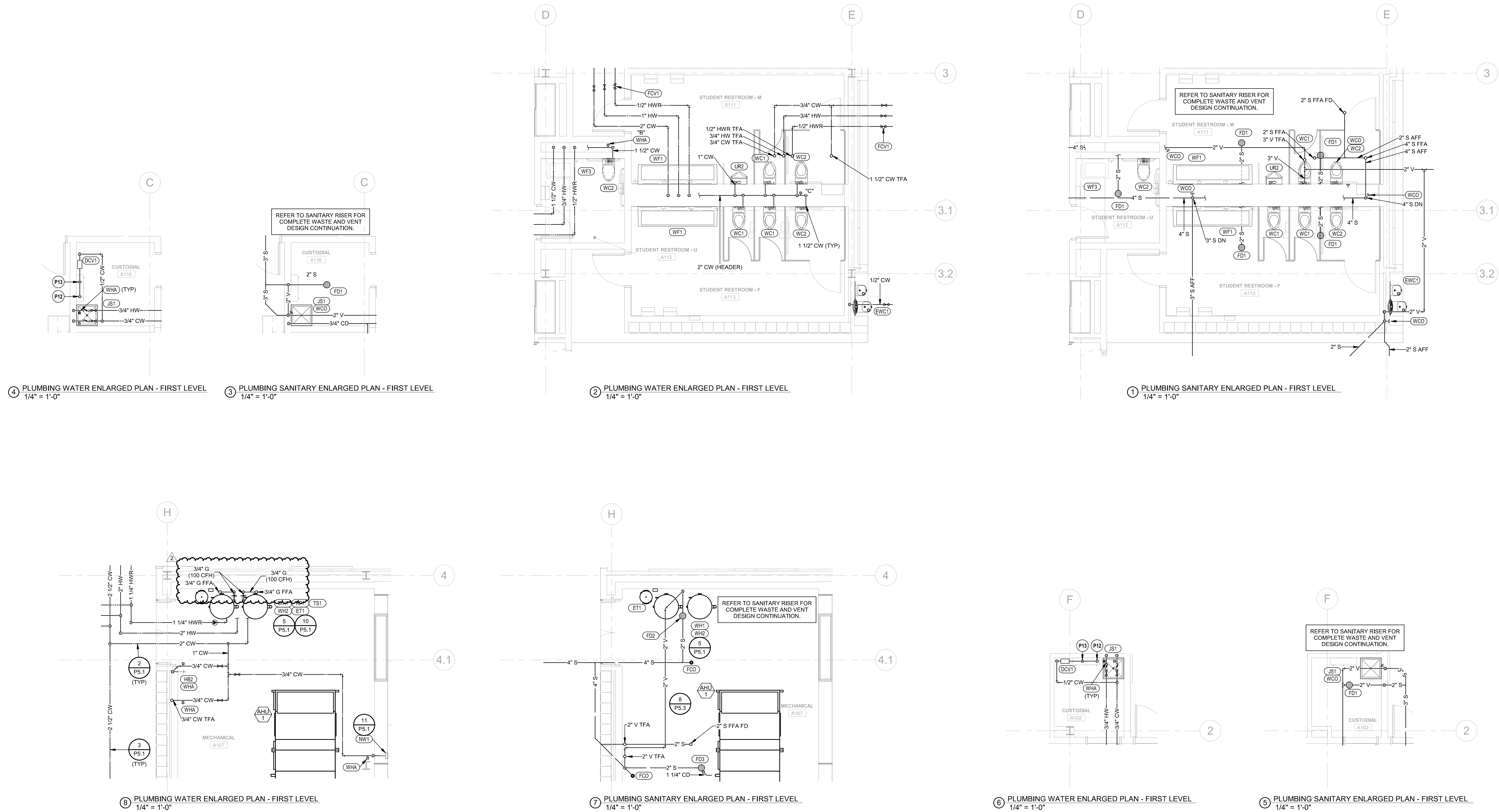

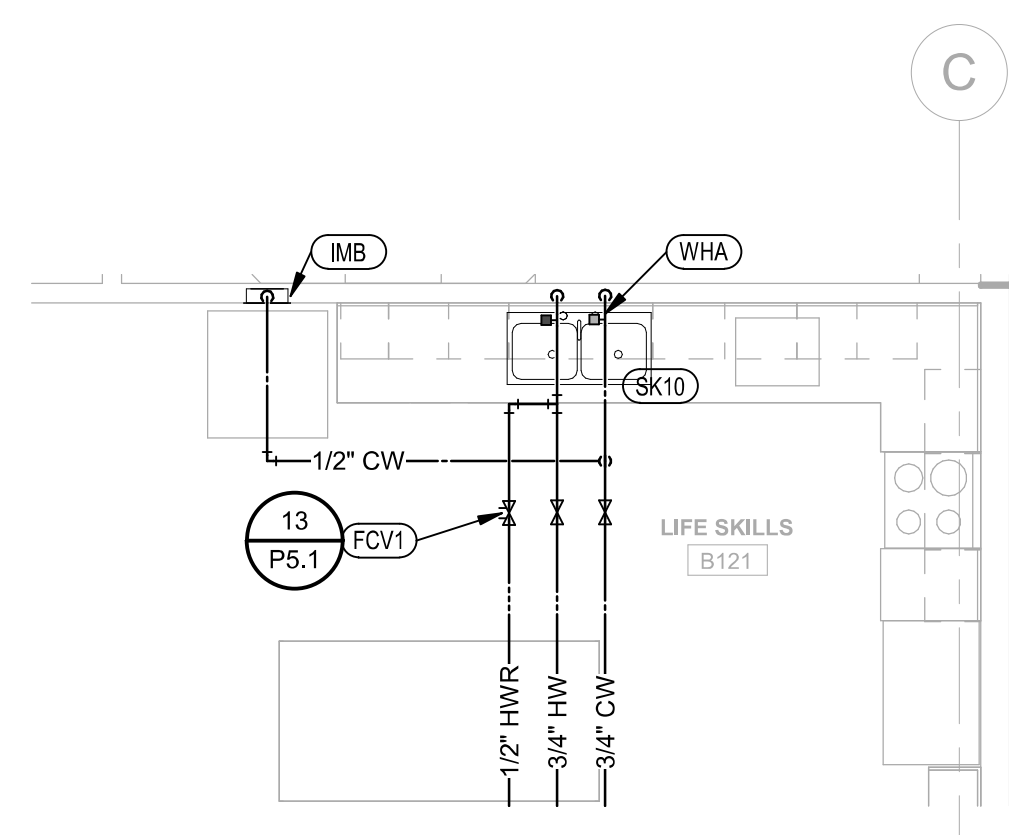

④ PLUMBING WATER ENLARGED PLAN - FIRST LEVEL
1/4" = 1'-0"

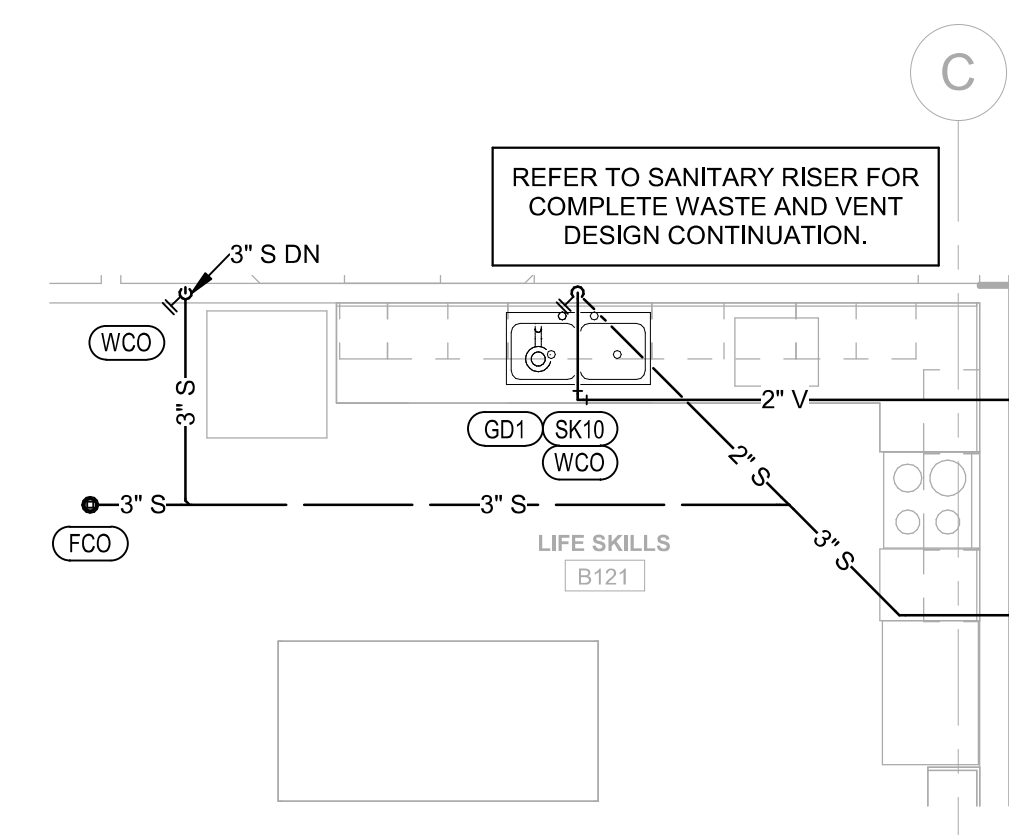

③ PLUMBING SANITARY ENLARGED PLAN - FIRST LEVEL
1/4" = 1'-0"

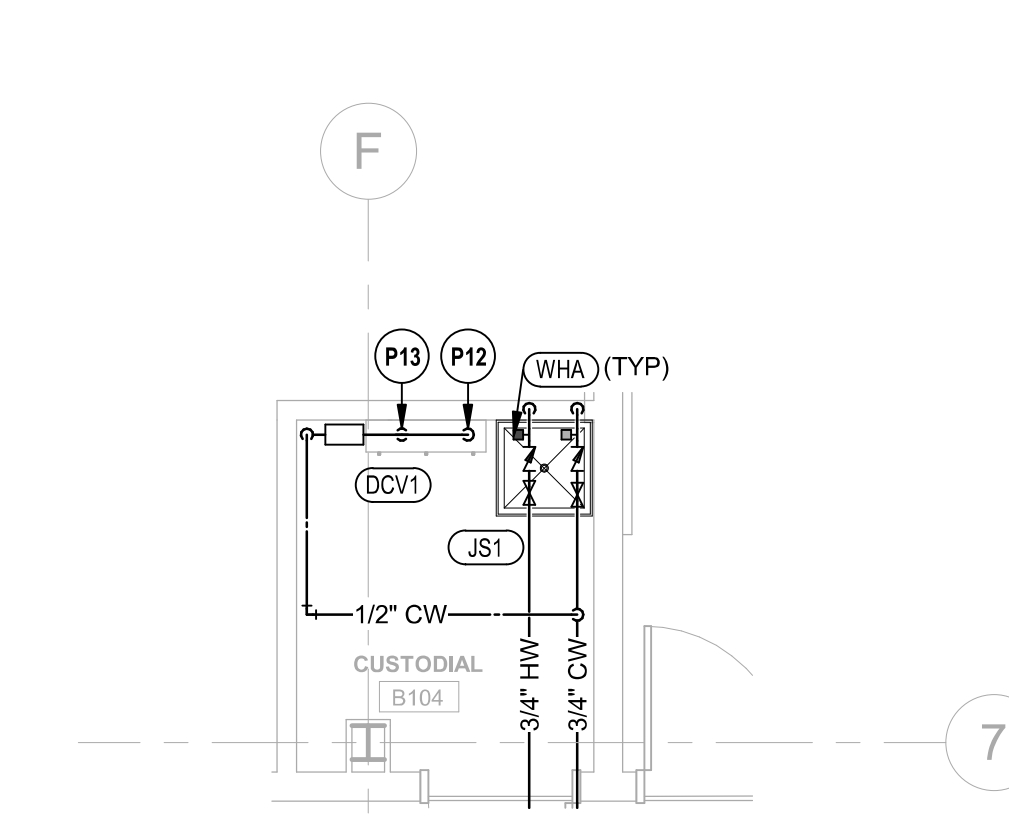

② PLUMBING WATER ENLARGED PLAN - FIRST LEVEL
1/4" = 1'-0"

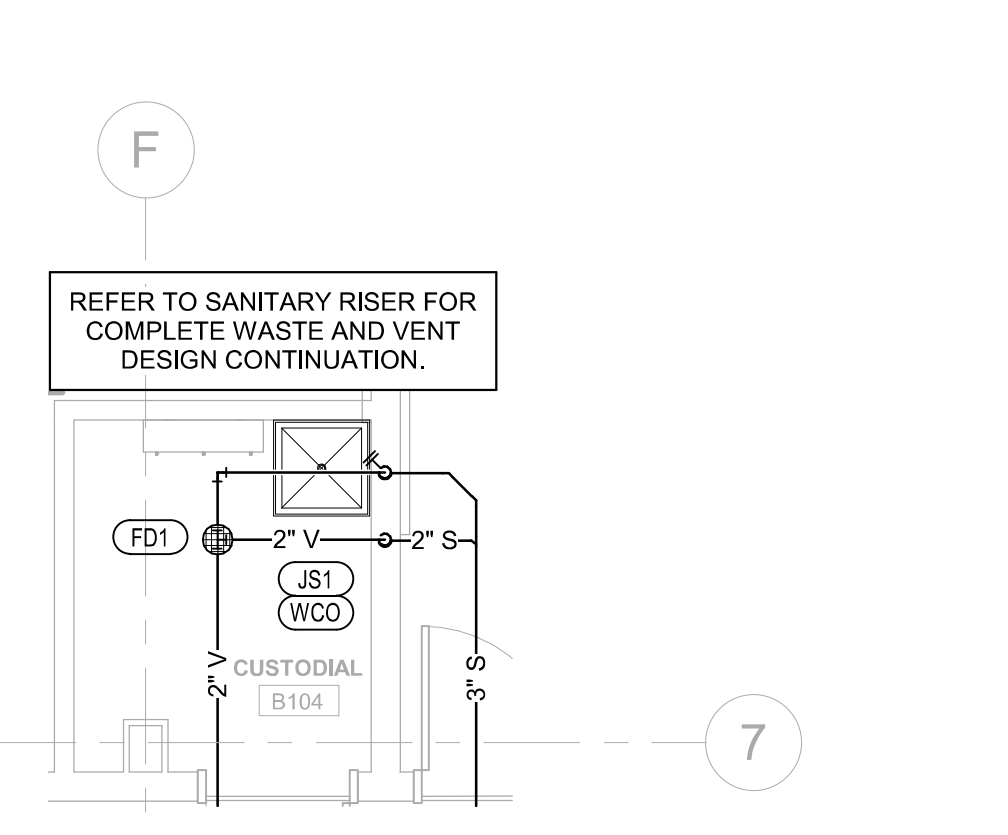

① PLUMBING SANITARY ENLARGED PLAN - FIRST LEVEL
1/4" = 1'-0"

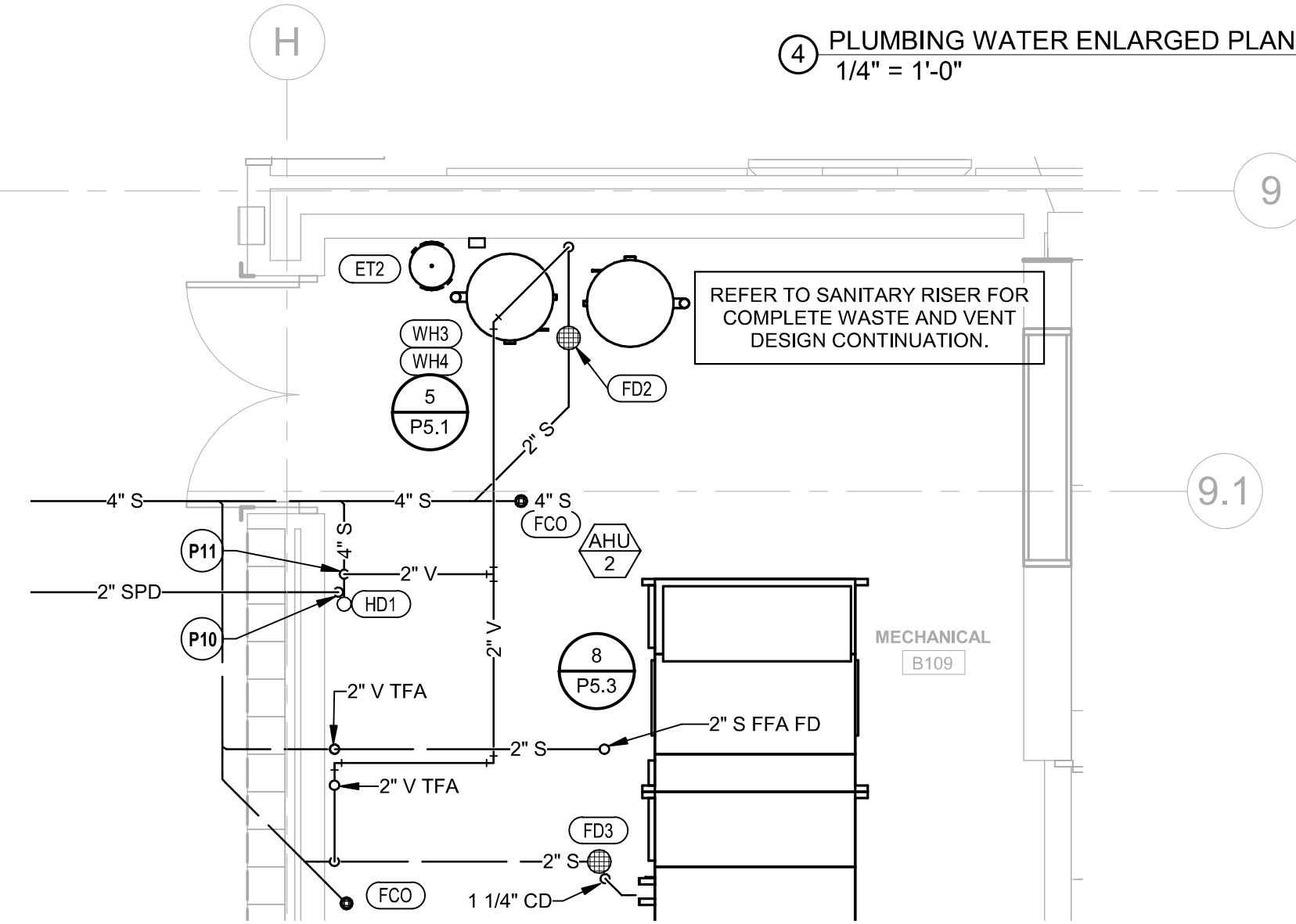

⑦ PLUMBING SANITARY ENLARGED PLAN - FIRST LEVEL
1/4" = 1'-0"

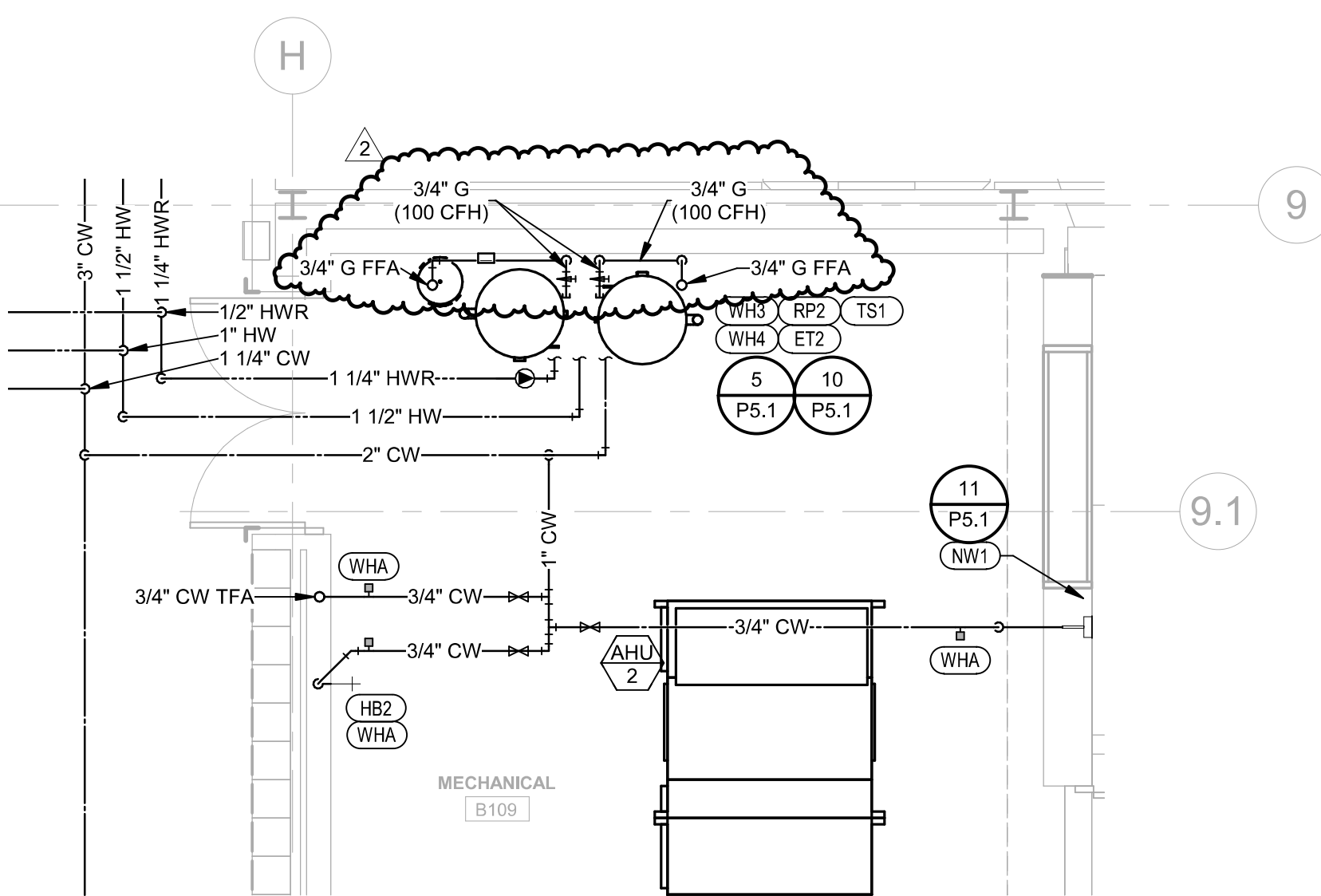

⑥ PLUMBING WATER ENLARGED PLAN - FIRST LEVEL
1/4" = 1'-0"

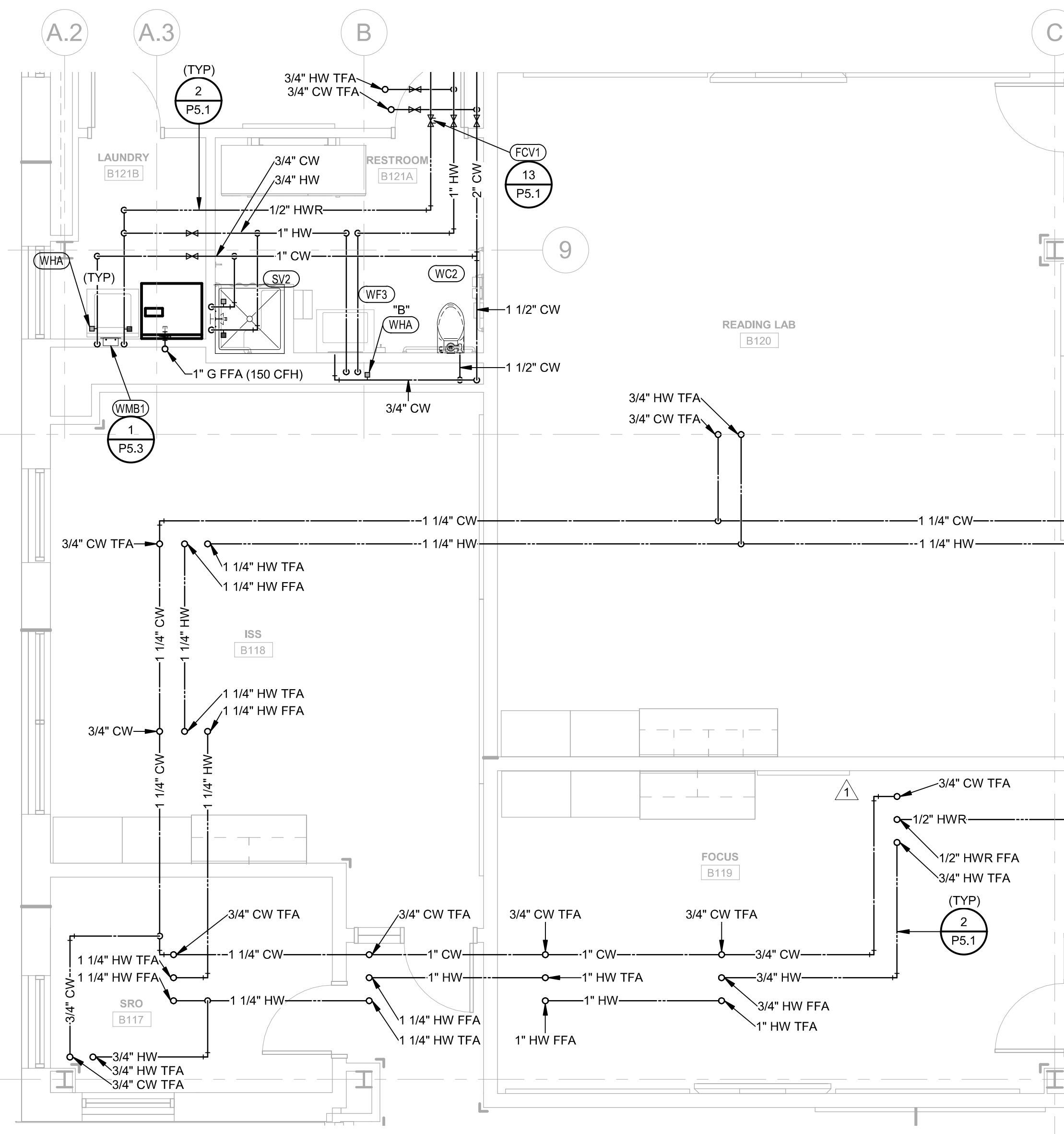

⑥ PLUMBING WATER ENLARGED PLAN - FIRST LEVEL
1/4" = 1'-0"

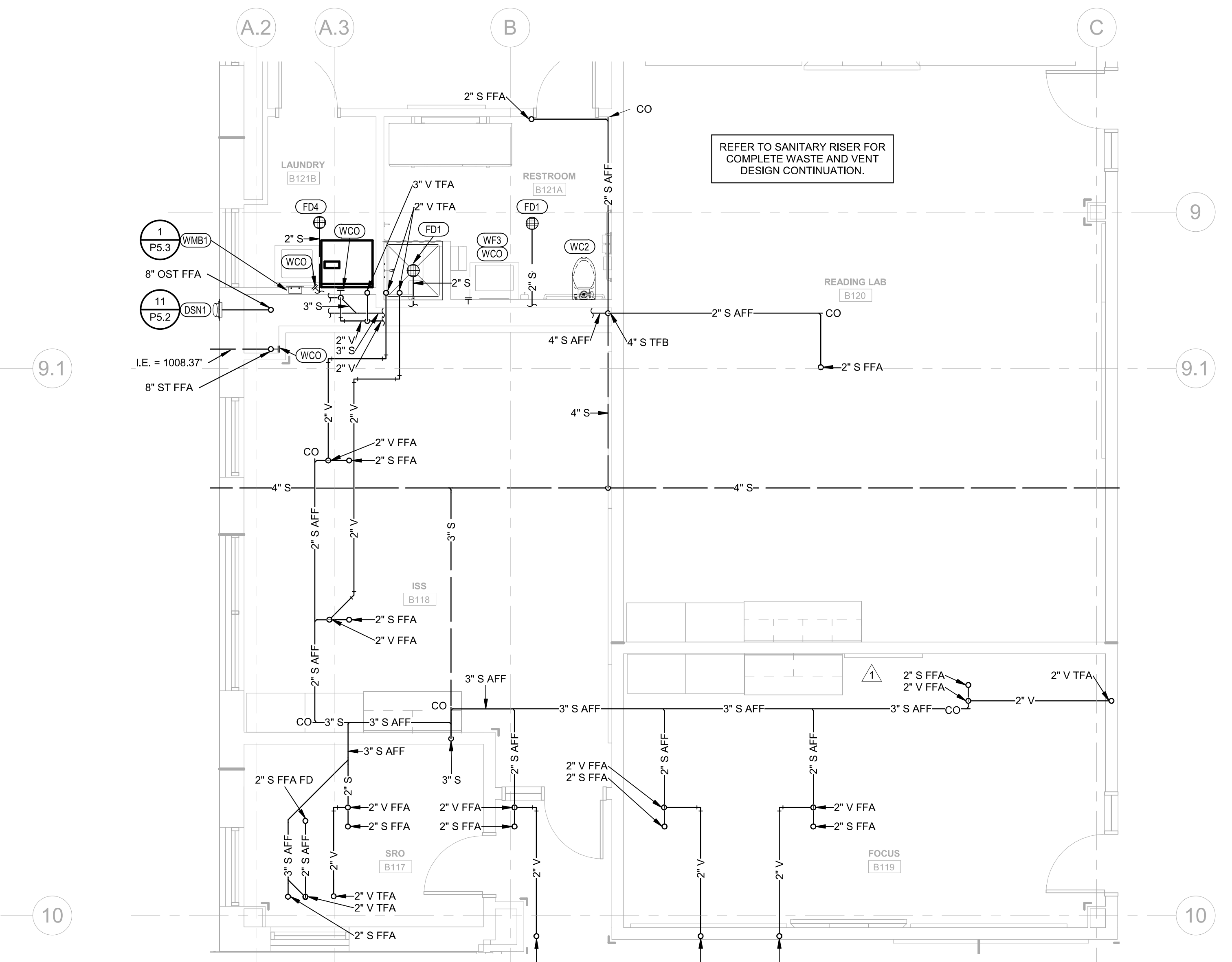

⑤ PLUMBING SANITARY ENLARGED PLAN - FIRST LEVEL
1/4" = 1'-0"

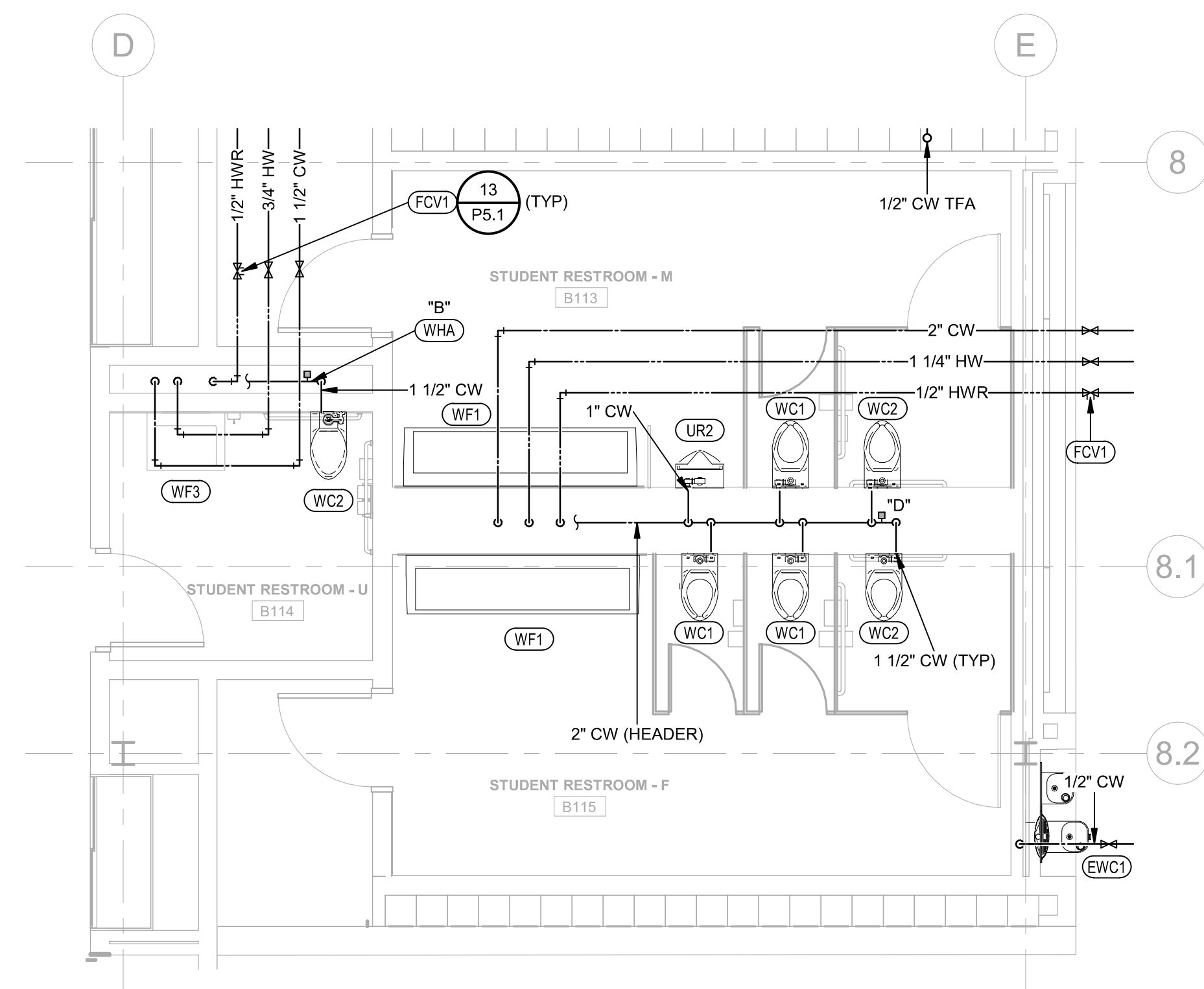

⑩ PLUMBING WATER ENLARGED PLAN - FIRST LEVEL
1/4" = 1'-0"

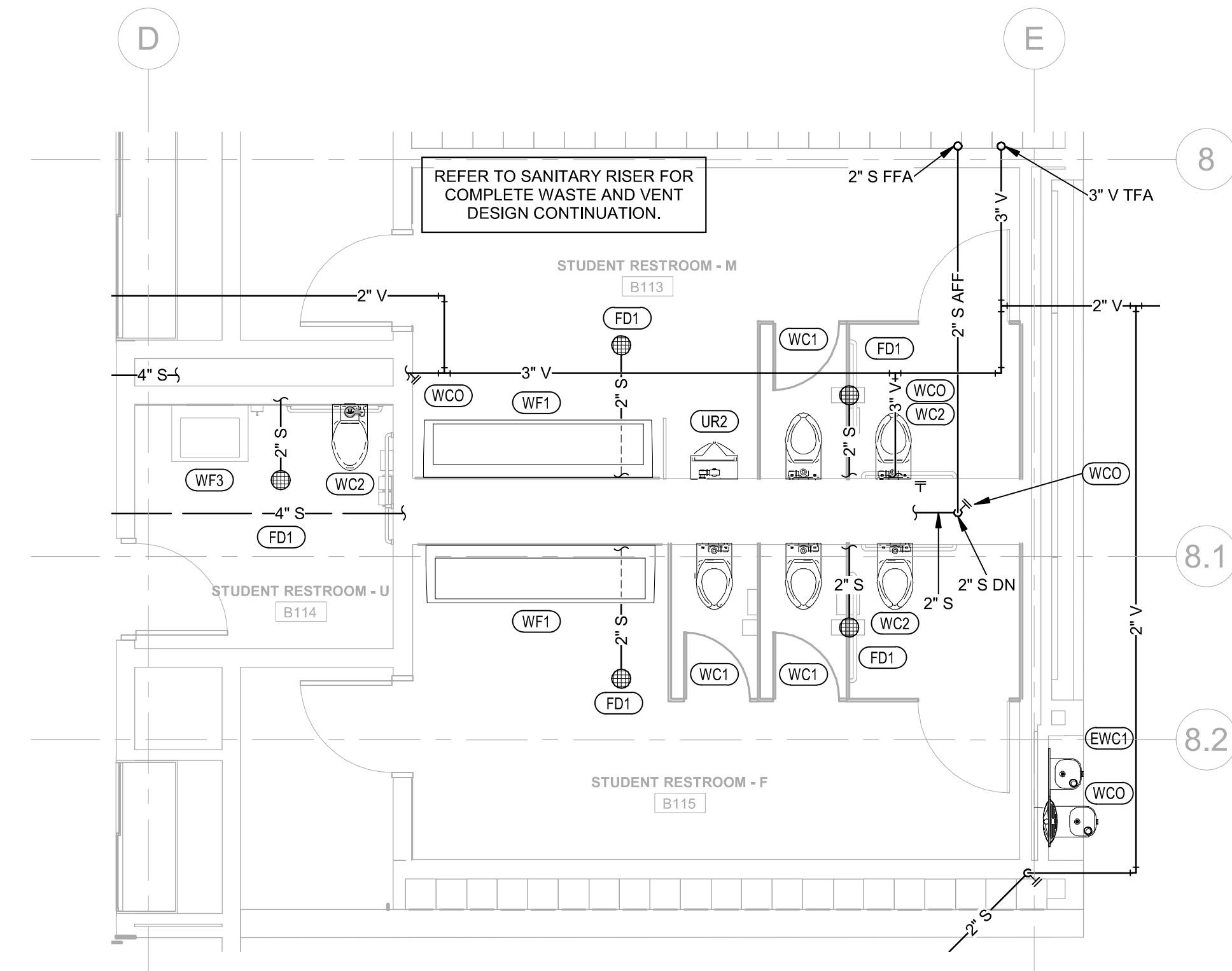

⑨ PLUMBING SANITARY ENLARGED PLAN - FIRST LEVEL
1/4" = 1'-0"

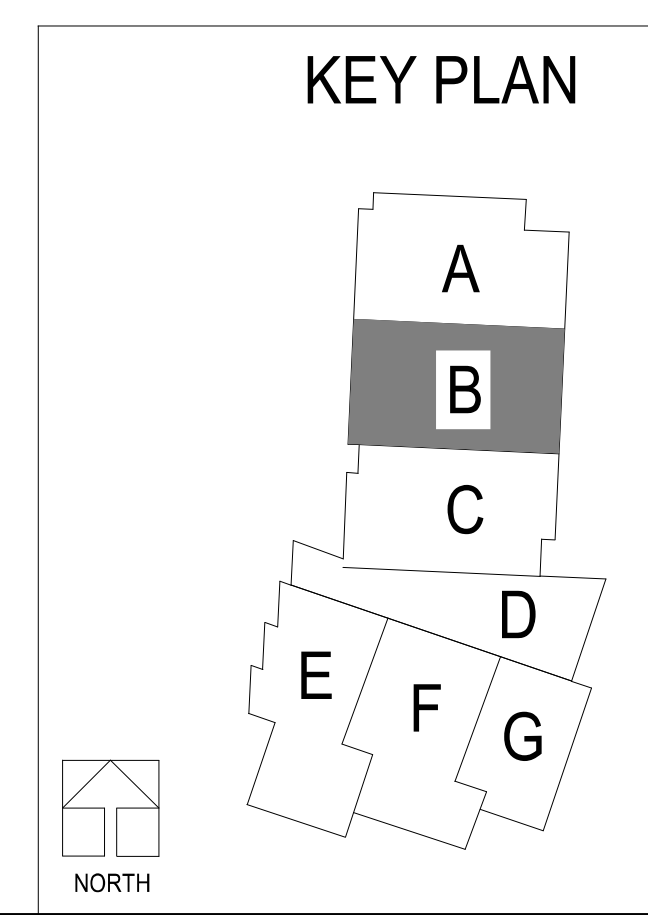

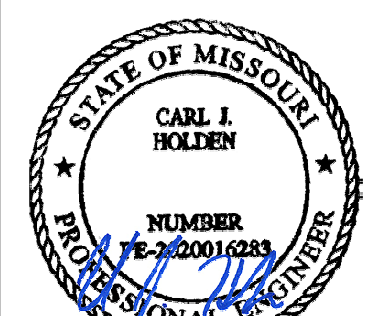

Oct 19 2020
CARL J. HOLDEN
LICENSE # PE-2020016283

HENDERSON
ENGINEERS
8345 LENEXA DRIVE SUITE 300
LENEXA, KS 66042-4001
TEL: 913.742.1400
WWW.HENDERSONENGINEERS.COM
MO. CORPORATE NO. E-5680
EXPIRES 12/31/2020

LEE'S SUMMIT MIDDLE SCHOOL #4
LEE'S SUMMIT R-7 SCHOOL DISTRICT
1001 SE BAILEY ROAD
LEE'S SUMMIT, MO 64081

PACKAGE 3 - BUILDING & SITE
10/08/20
REVISIONS
ADDENDUM 001
ADDENDUM 002

13-20102-00
PLUMBING
ENLARGED
PLANS
P4.4

- PLUMBING PLAN NOTES:
- P1 DO NOT INSTALL PLUMBING PIPING OVER ELECTRICAL PANELS OR EQUIPMENT.
 - P8 INSTALL 1/2" GAS COCK IN VERTICAL RISE 12" ABOVE THE FINISH FLOOR.
 - P9 REFER TO DETAIL AND PROVIDE GAS VENT FROM CONDUIT SLEEVE UP TO ROOF AND VENT THRU ROOF.

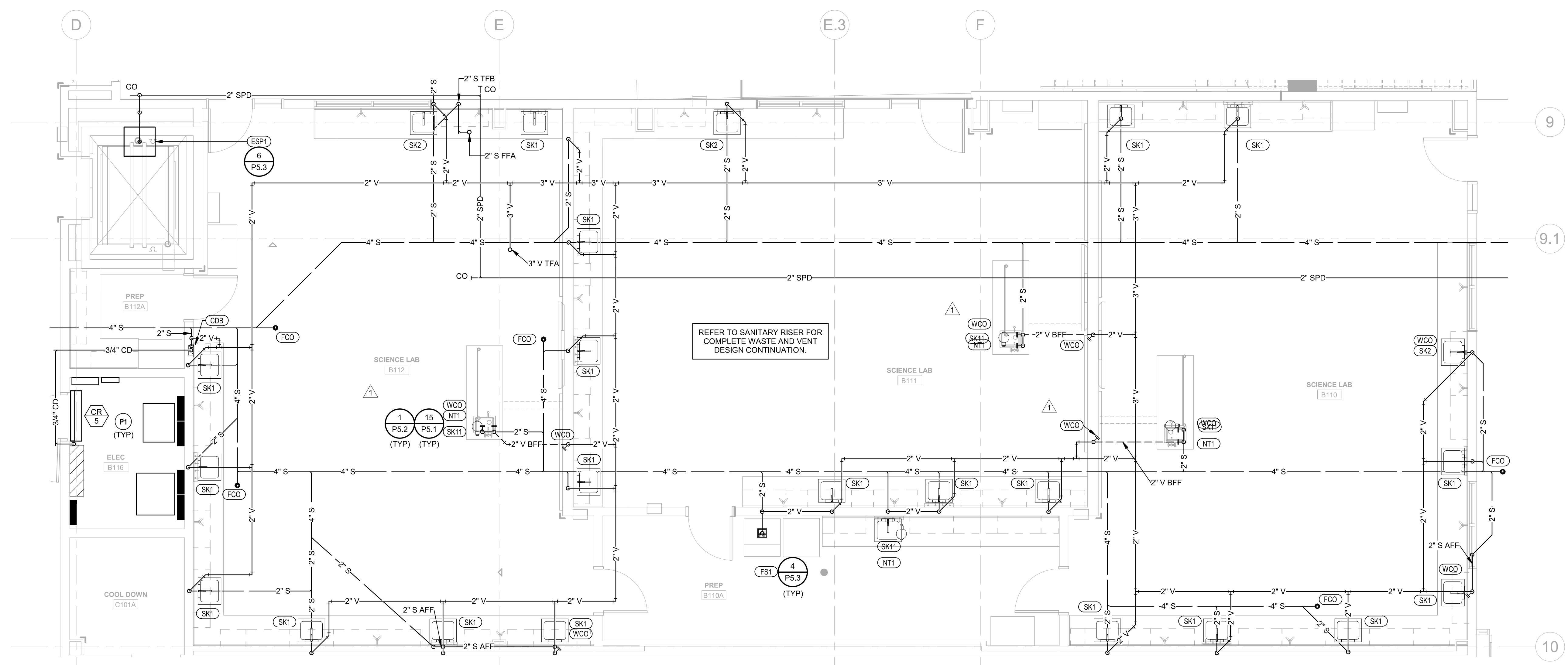

1 PLUMBING SANITARY ENLARGED PLAN - FIRST LEVEL
1/4" = 1'-0"

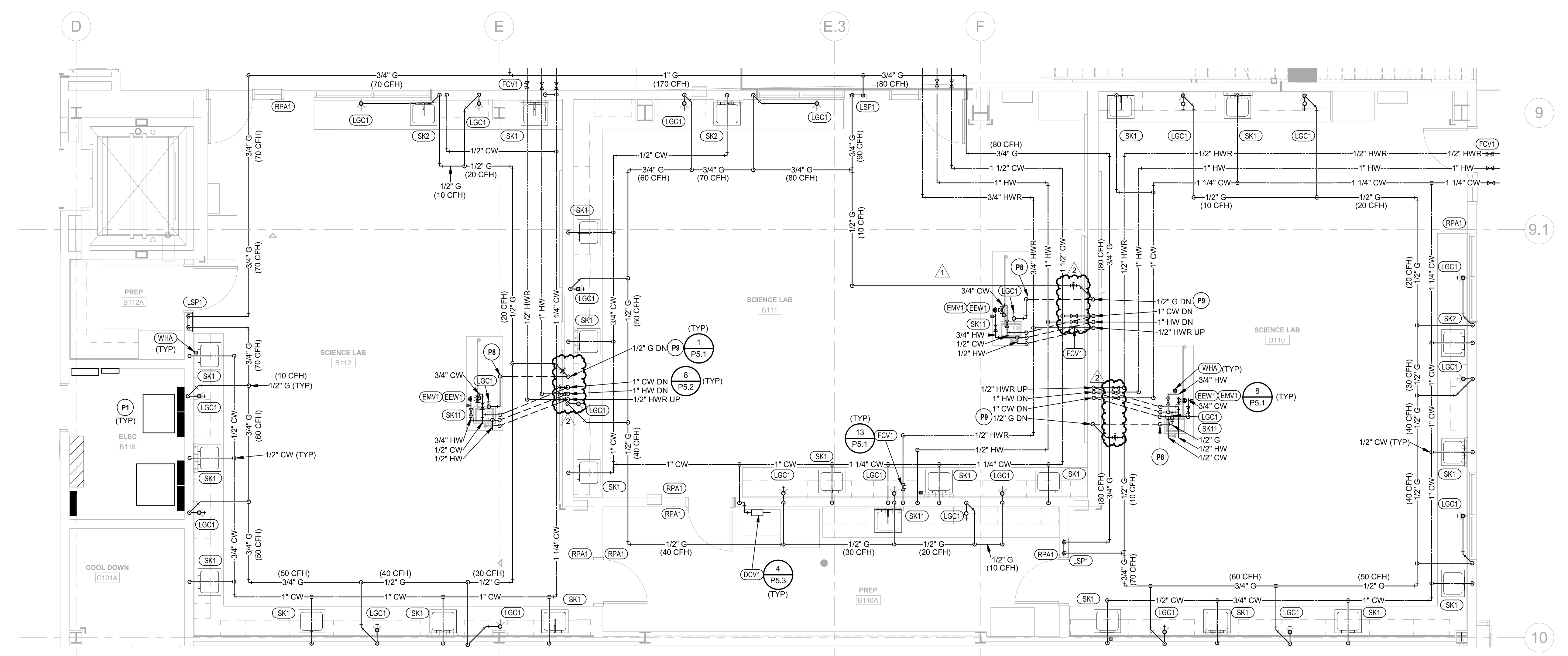

2 PLUMBING WATER ENLARGED PLAN - FIRST LEVEL
1/4" = 1'-0"

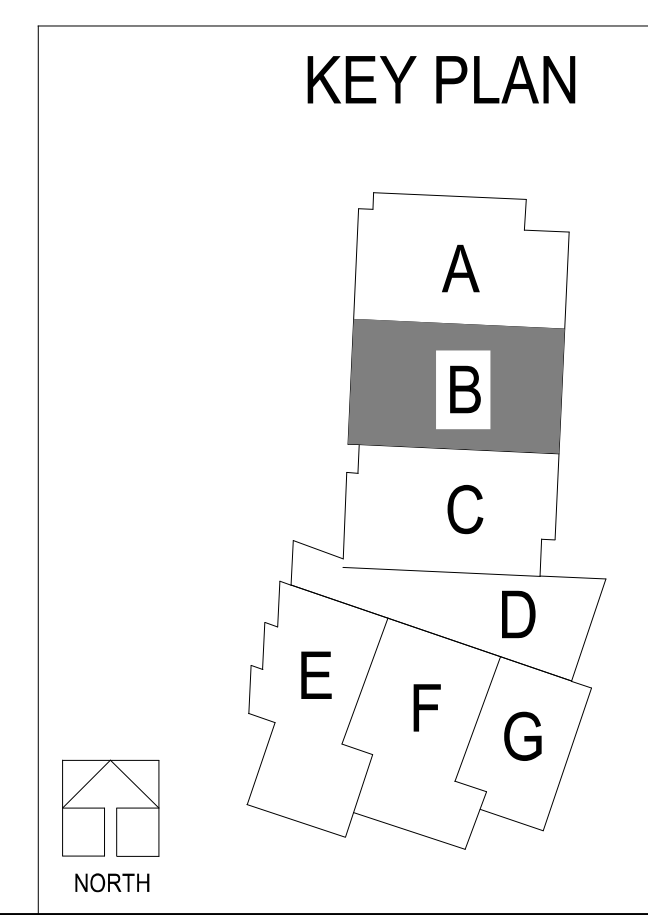

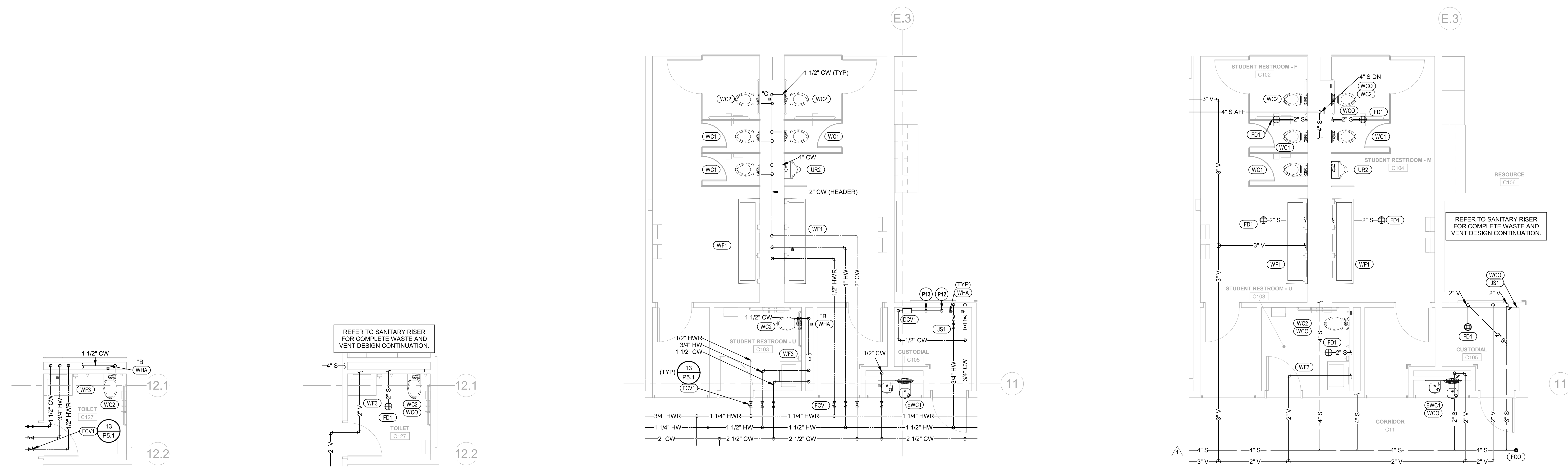

④ PLUMBING WATER ENLARGED PLAN - FIRST LEVEL
1/4" = 1'-0"

③ PLUMBING SANITARY ENLARGED PLAN - FIRST LEVEL
1/4" = 1'-0"

② PLUMBING WATER ENLARGED PLAN - FIRST LEVEL
1/4" = 1'-0"

① PLUMBING SANITARY ENLARGED PLAN - FIRST LEVEL
1/4" = 1'-0"

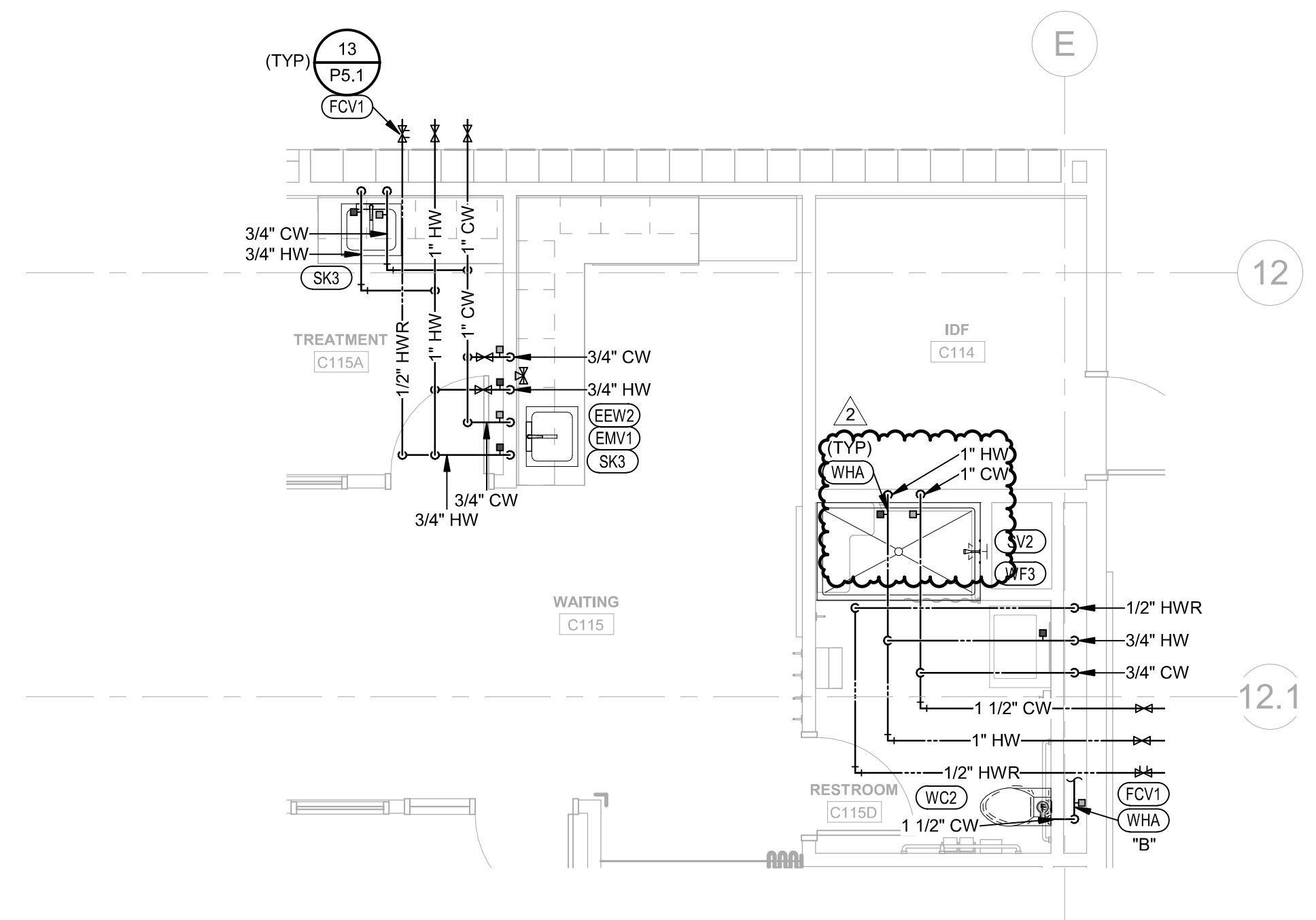

⑥ PLUMBING WATER ENLARGED PLAN - FIRST LEVEL
1/4" = 1'-0"

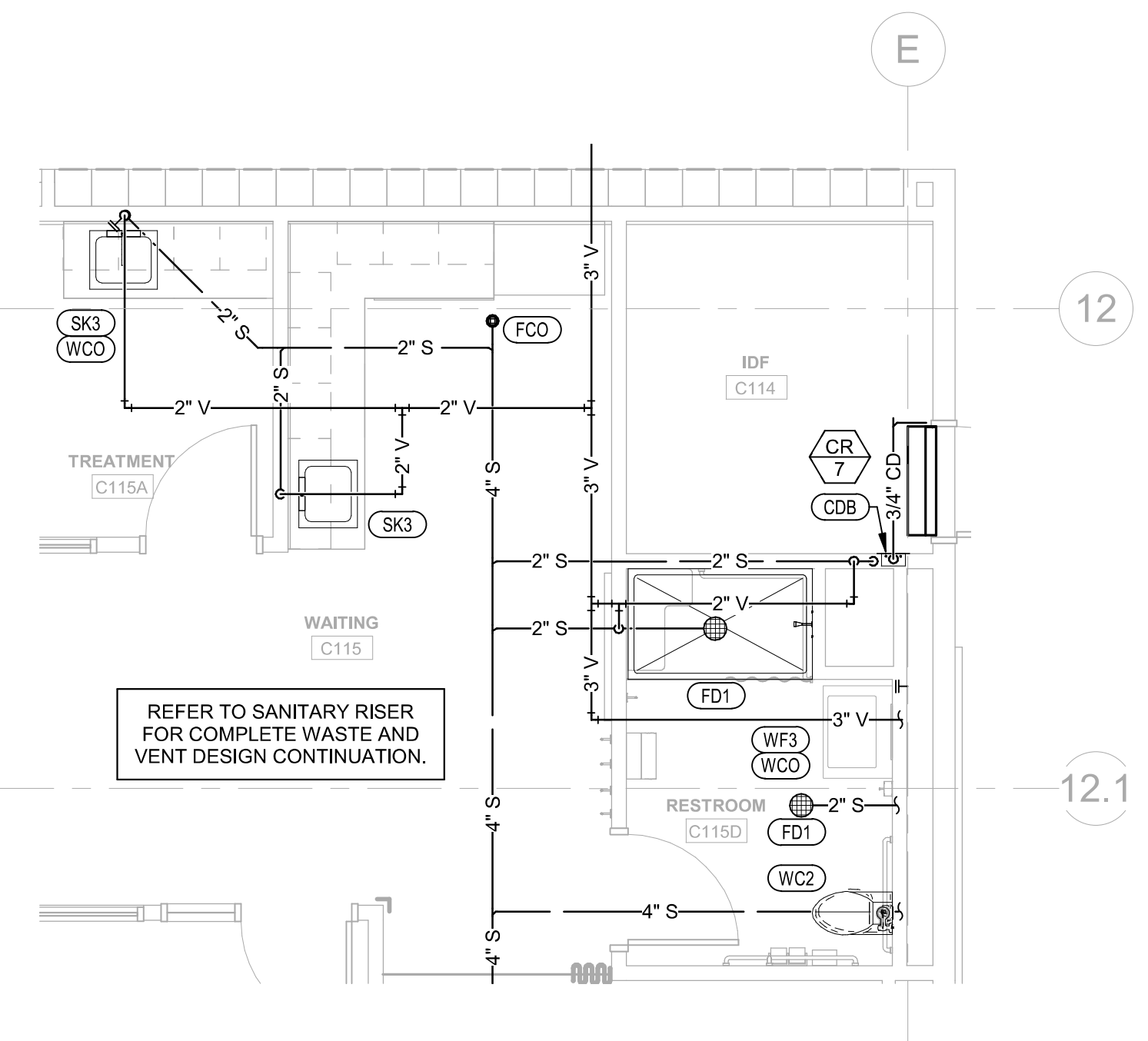

⑤ PLUMBING SANITARY ENLARGED PLAN - FIRST LEVEL
1/4" = 1'-0"

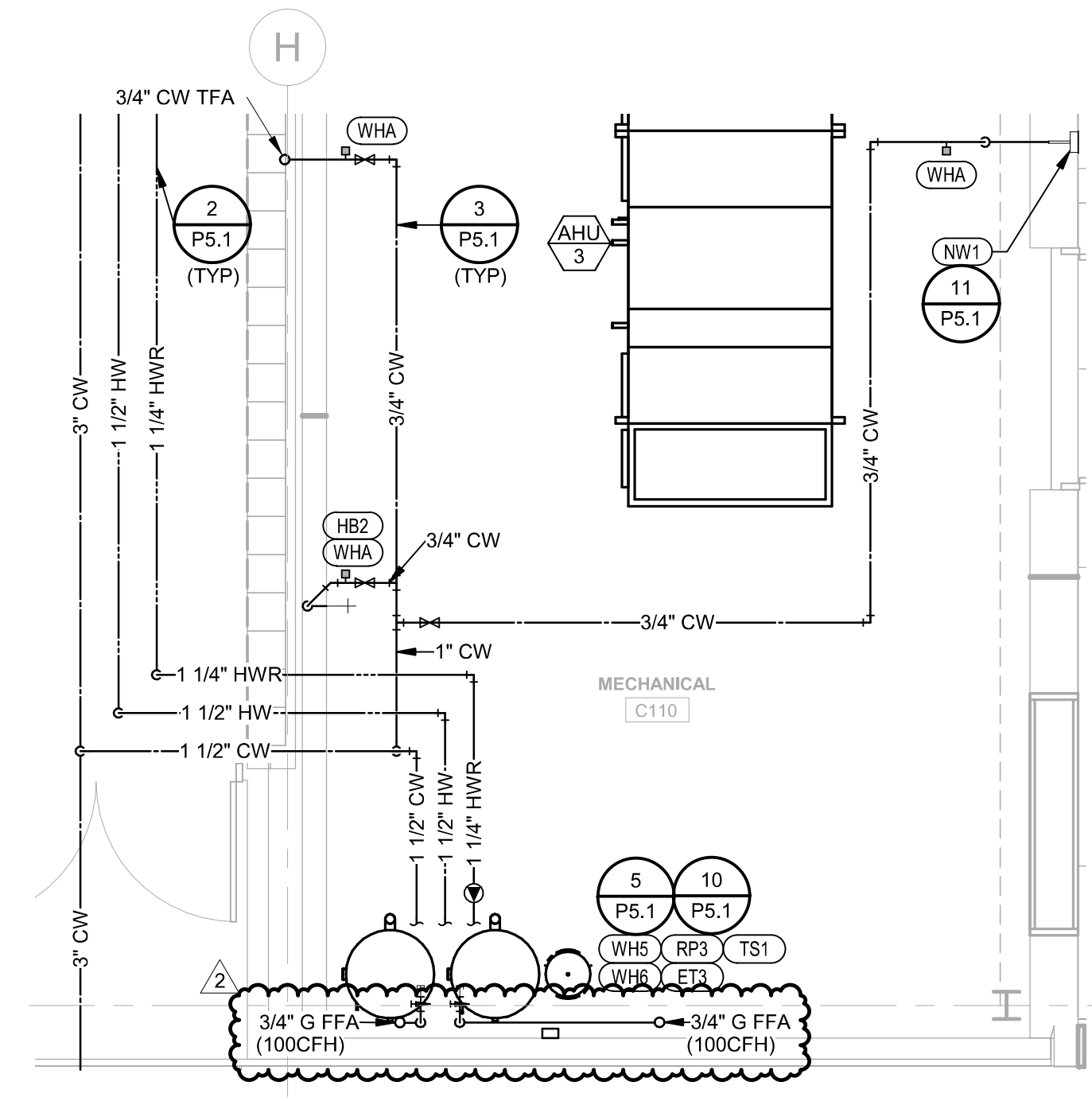

⑩ PLUMBING WATER ENLARGED PLAN - FIRST LEVEL
1/4" = 1'-0"

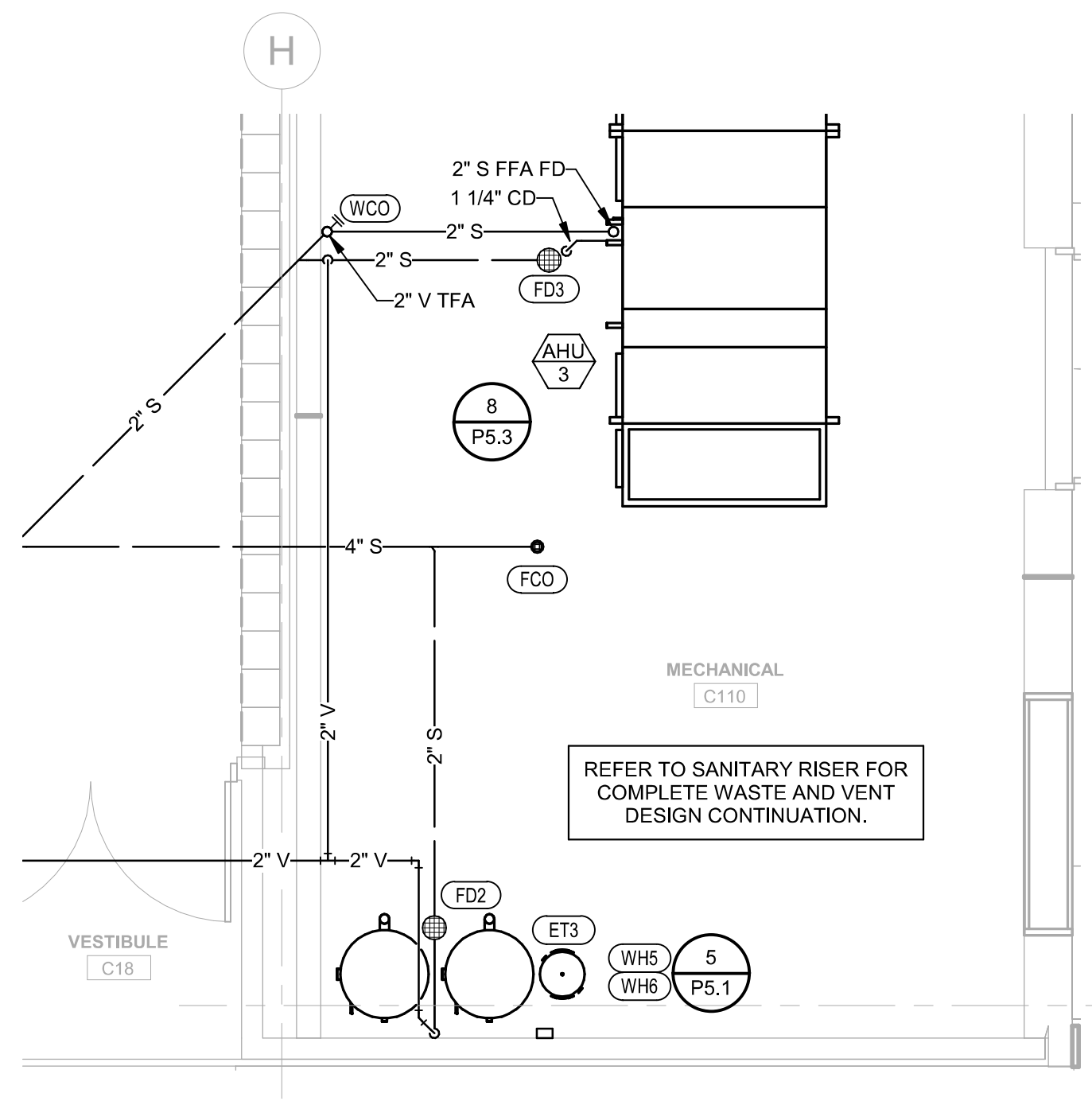

⑨ PLUMBING SANITARY ENLARGED PLAN - FIRST LEVEL
1/4" = 1'-0"

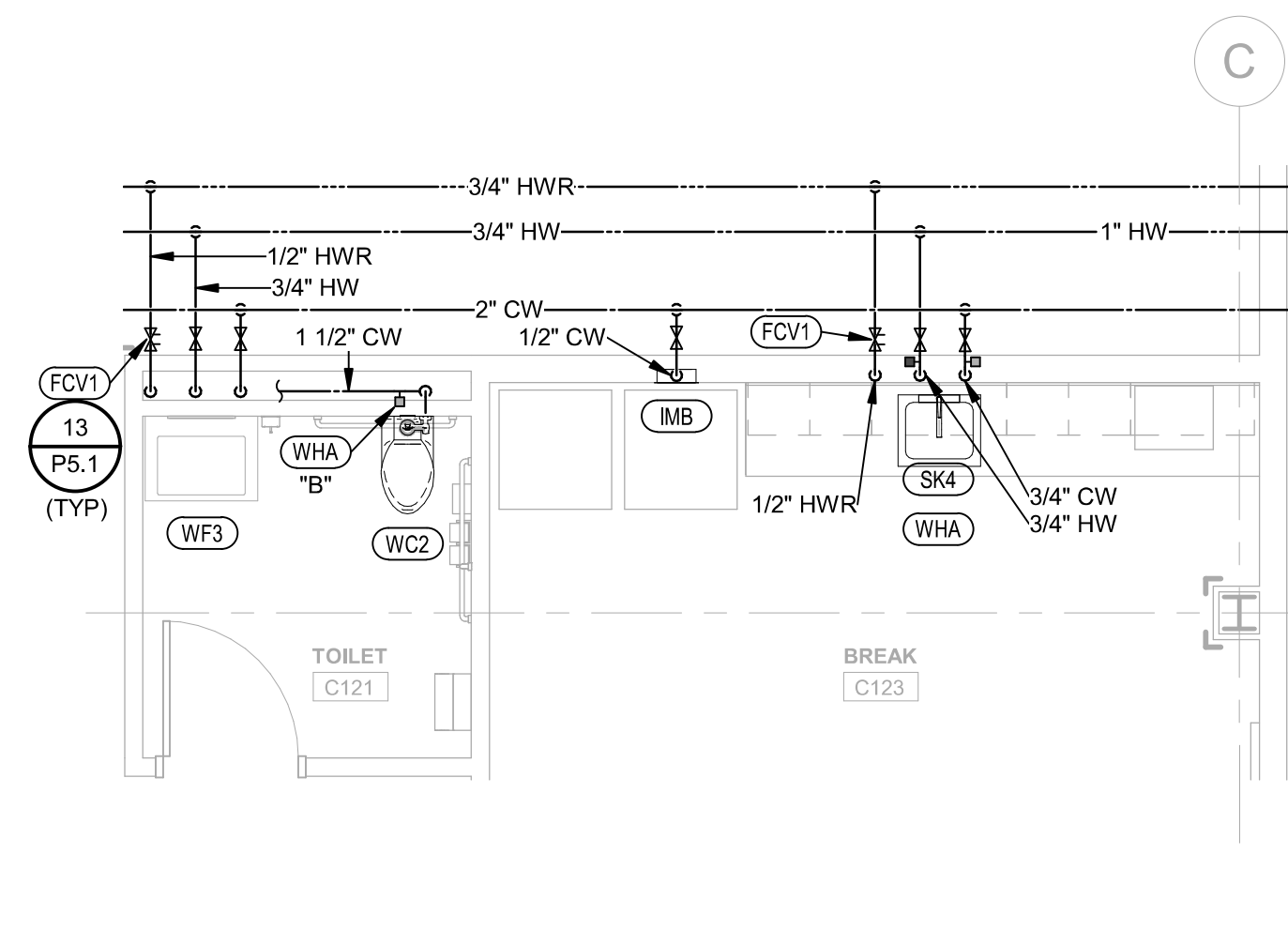

⑧ PLUMBING WATER ENLARGED PLAN - FIRST LEVEL
1/4" = 1'-0"

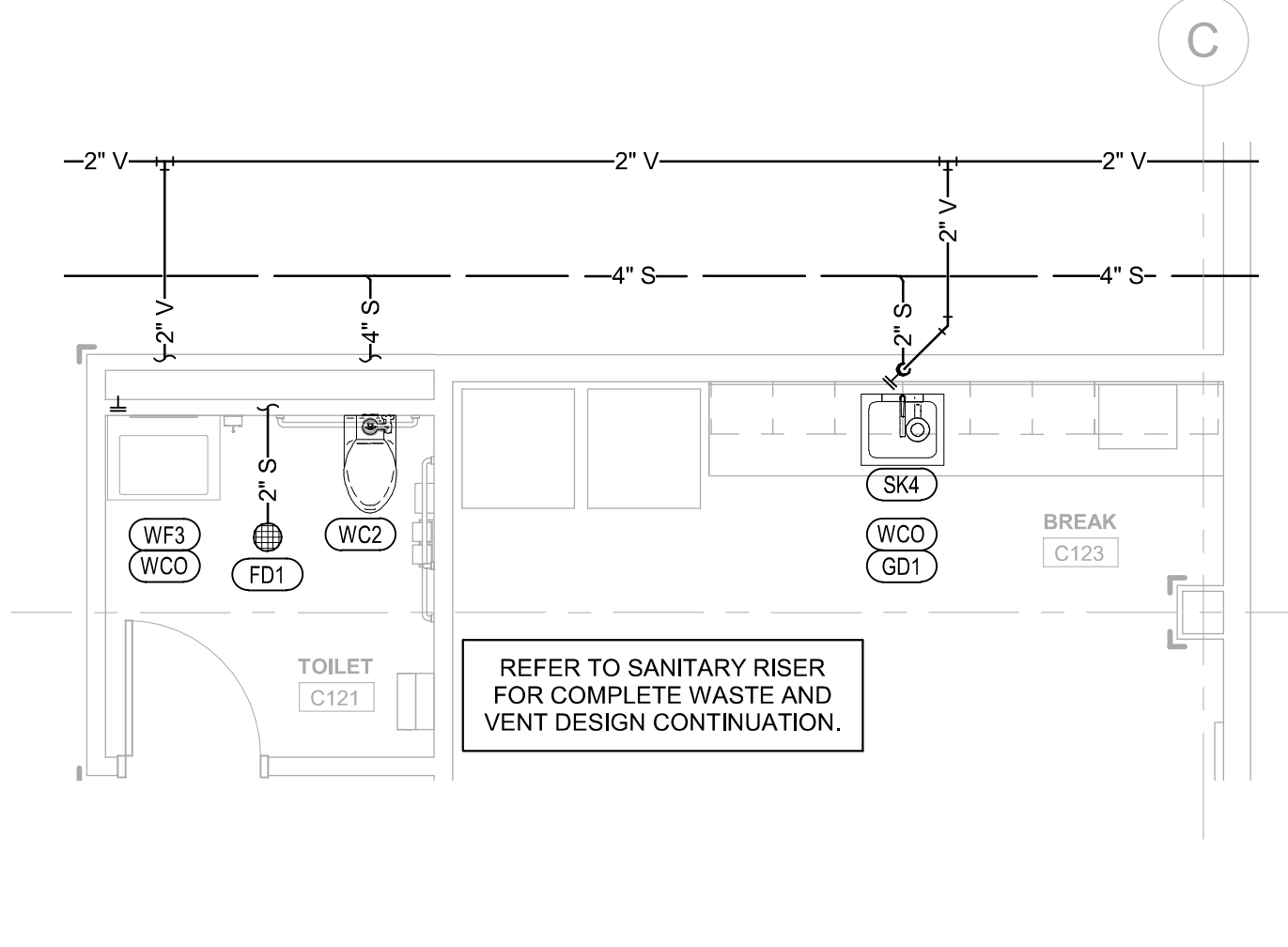

⑦ PLUMBING SANITARY ENLARGED PLAN - FIRST LEVEL
1/4" = 1'-0"

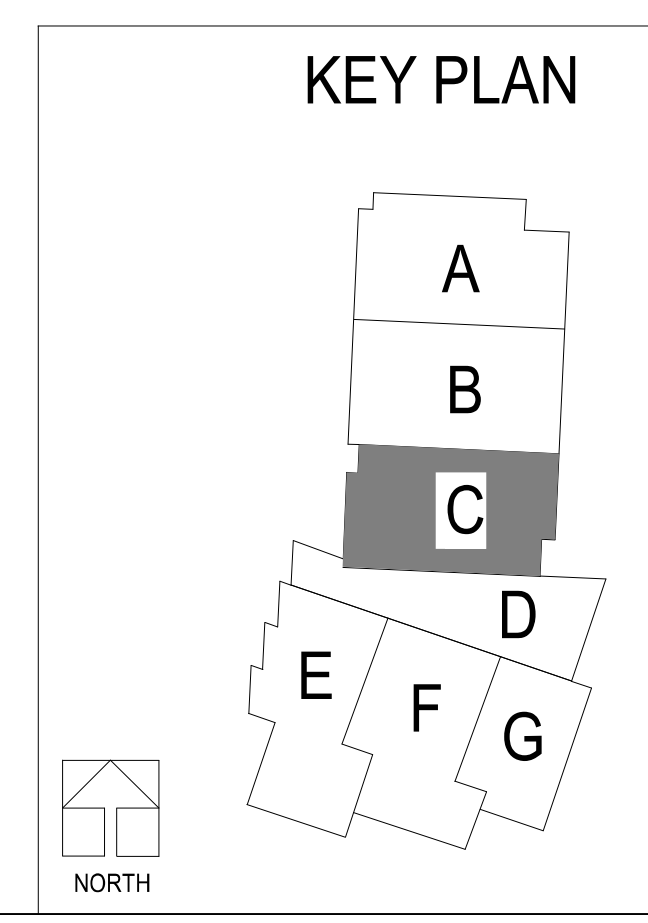

- PLUMBING PLAN NOTES:**
- P8 INSTALL 1/2" GAS COCK IN VERTICAL RISE 12" ABOVE THE FINISH FLOOR.
- P9 REFER TO DETAIL AND PROVIDE GAS VENT FROM CONDUIT SLEEVE UP TO ROOF AND VENT THRU ROOF.

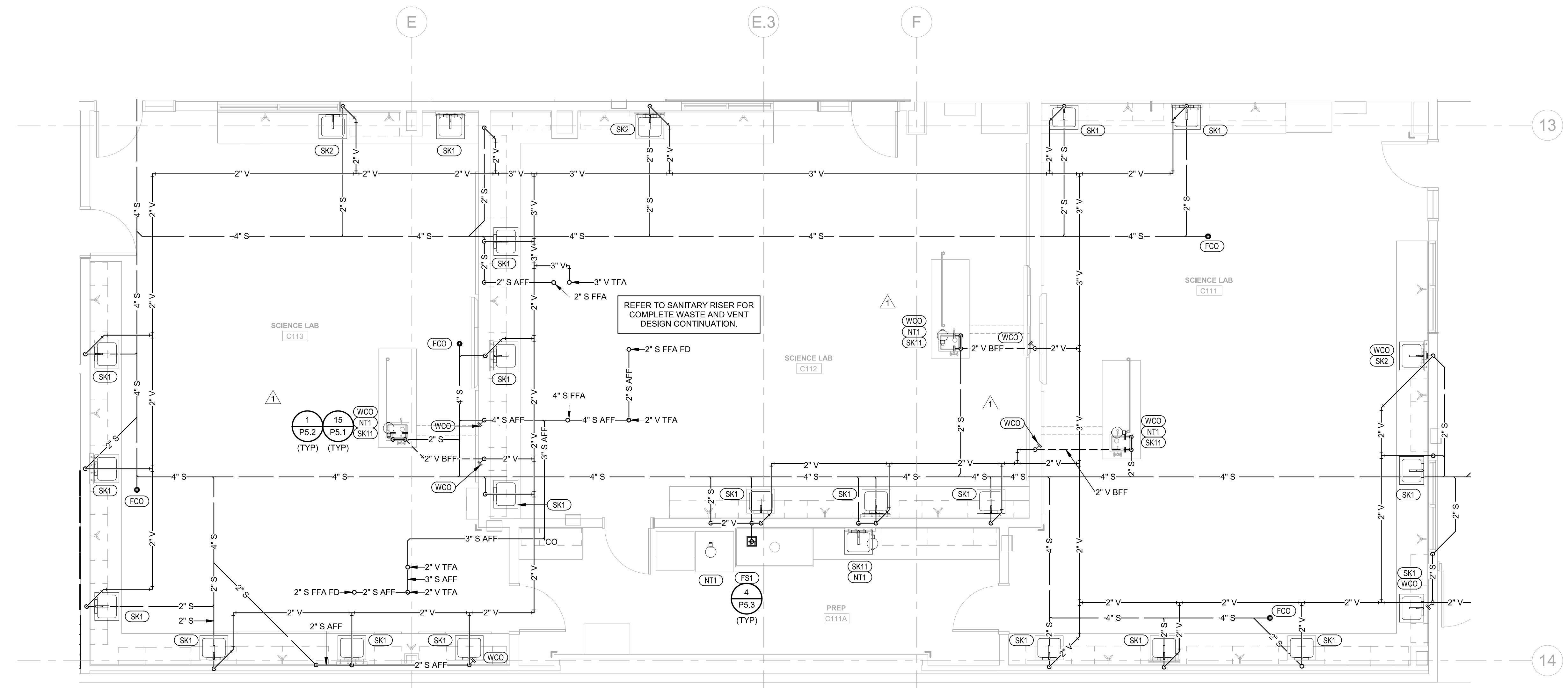

1 PLUMBING SANITARY ENLARGED PLAN - FIRST LEVEL
1/4" = 1'-0"

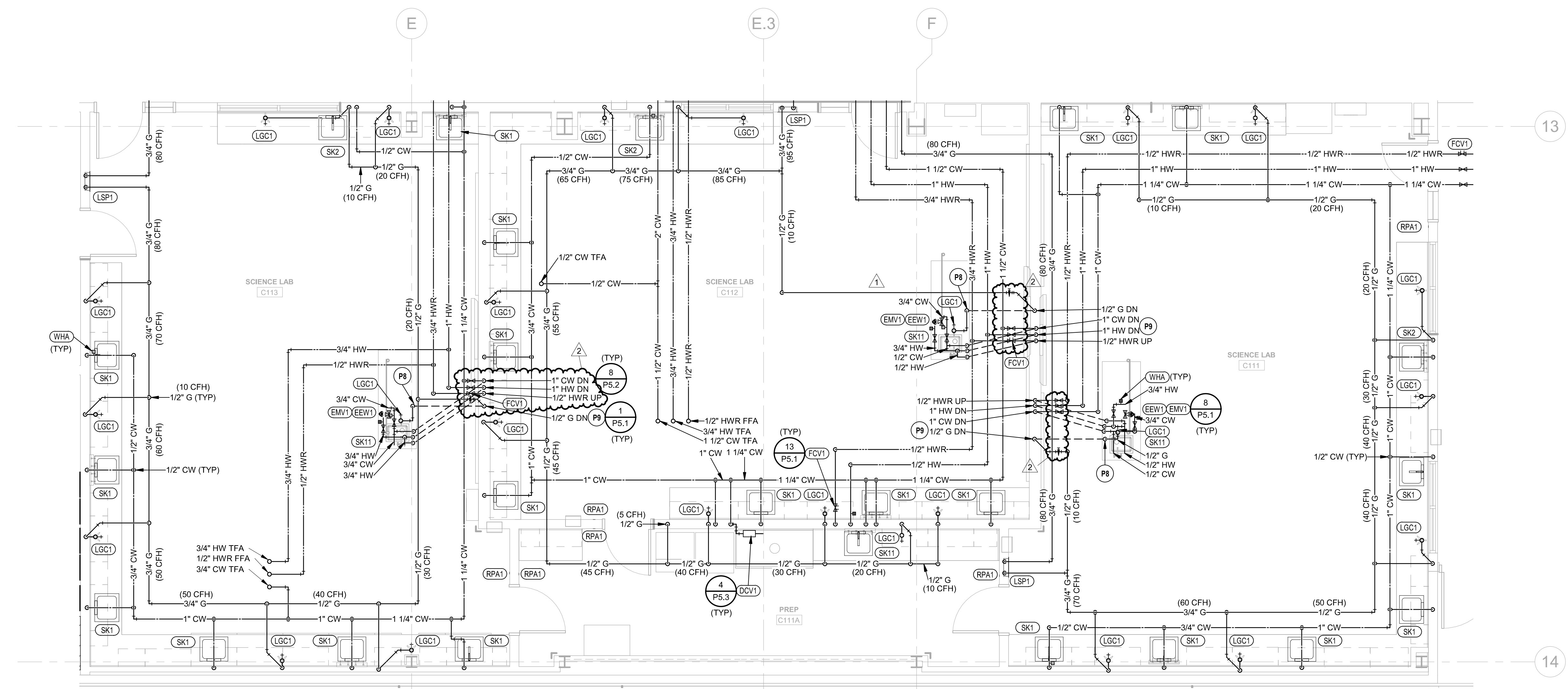

2 PLUMBING WATER ENLARGED PLAN - FIRST LEVEL
1/4" = 1'-0"

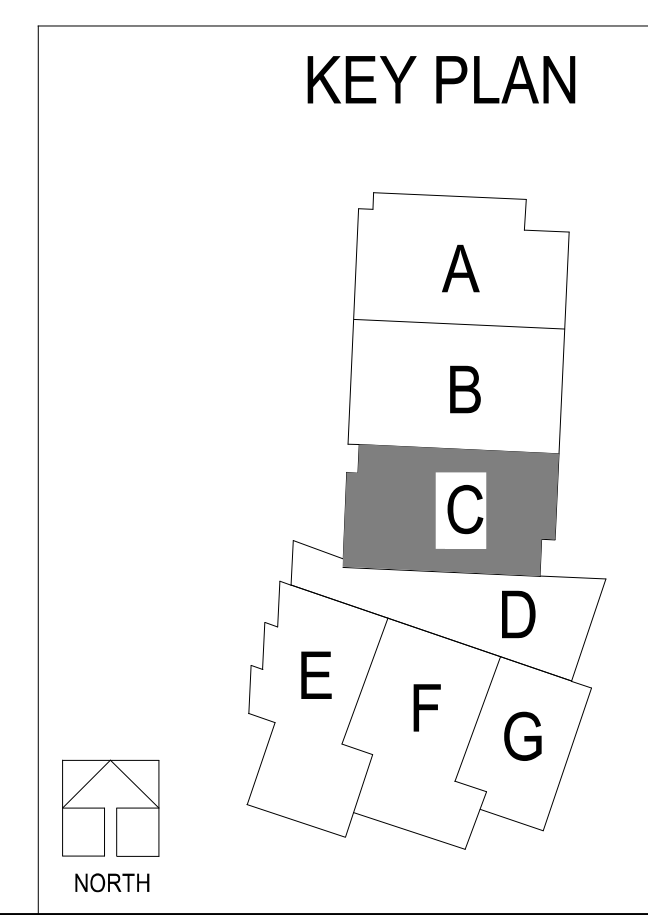

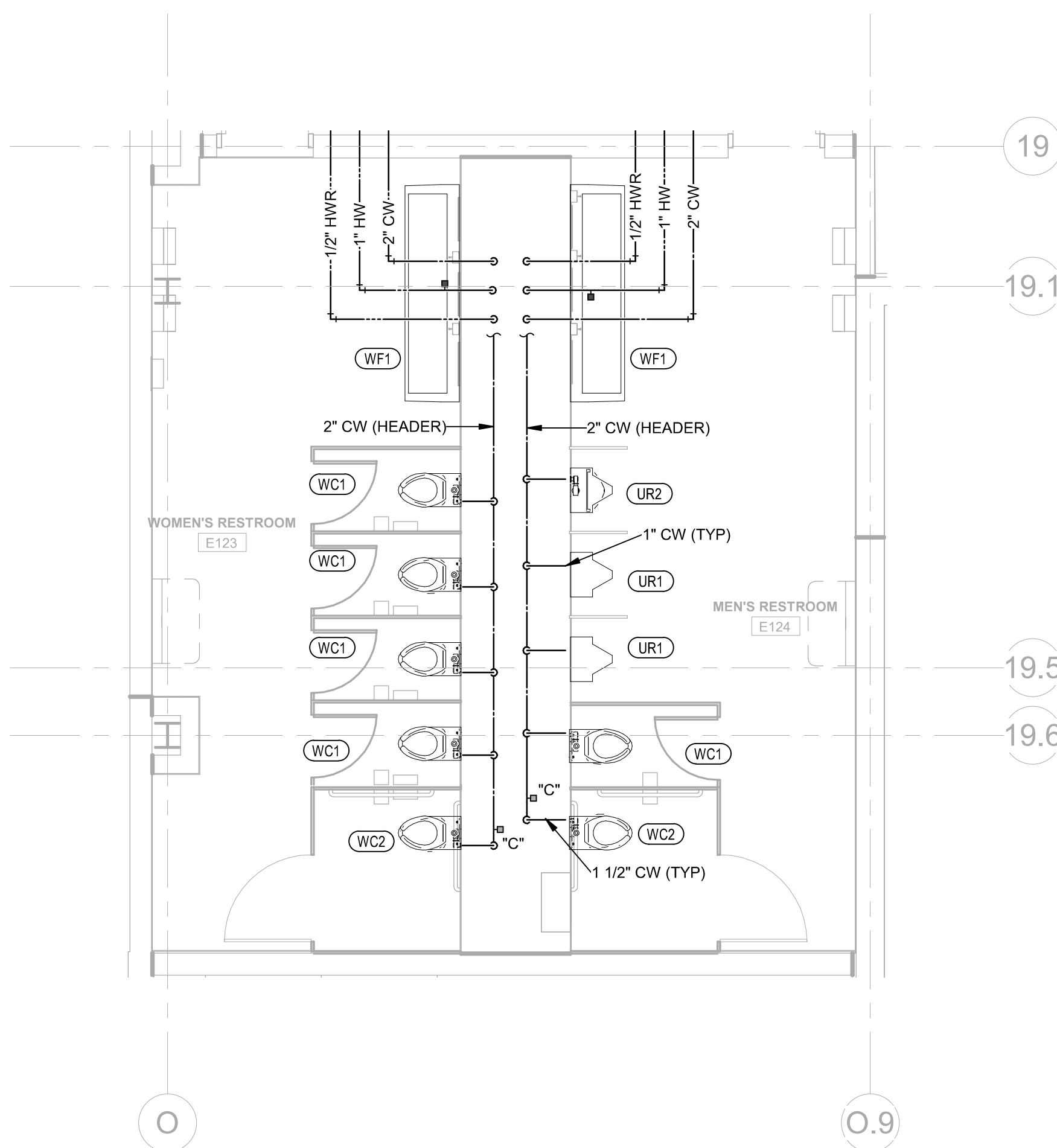

4 PLUMBING WATER ENLARGED PLAN - FIRST LEVEL
1/4" = 1'-0"

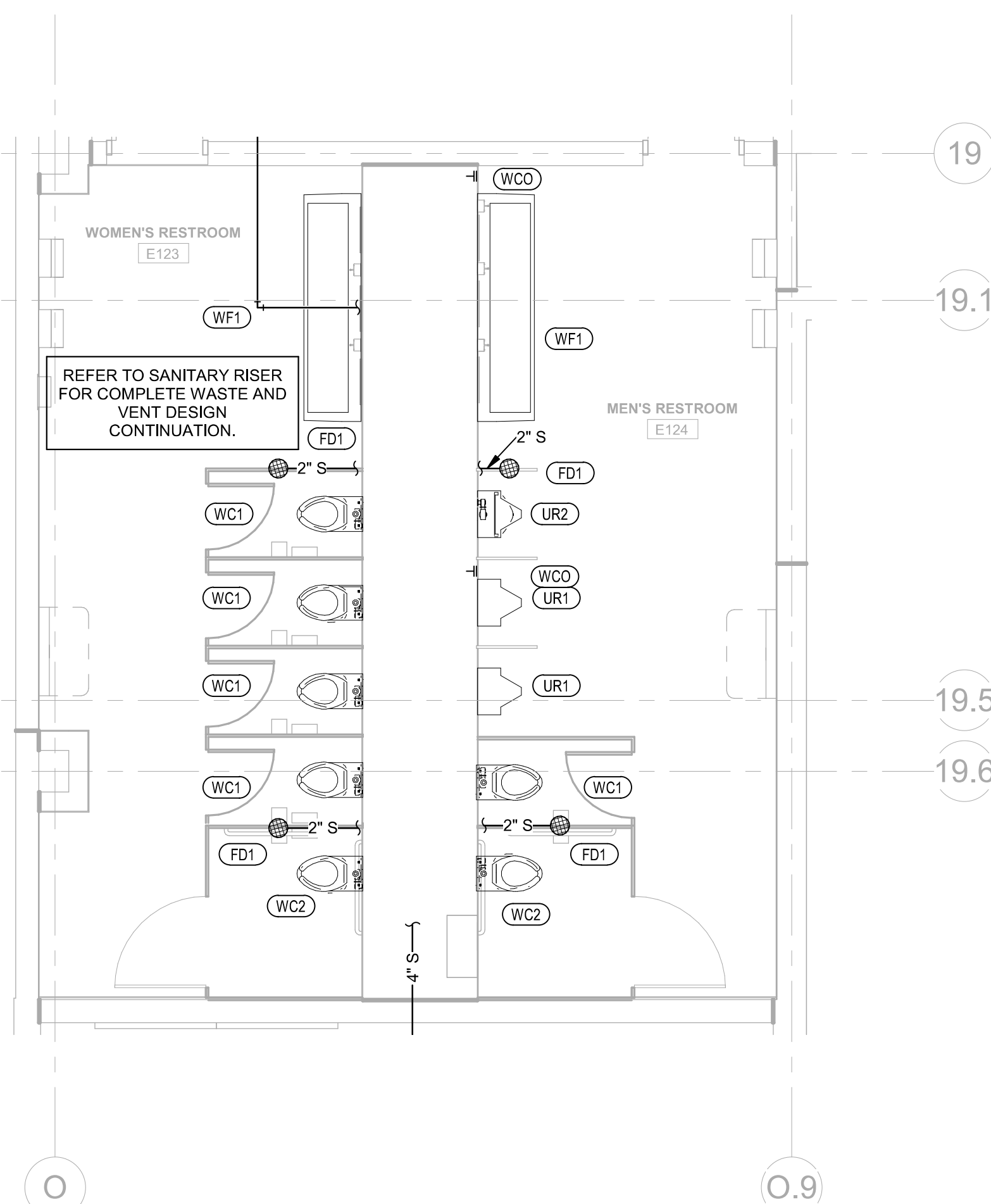

3 PLUMBING SANITARY ENLARGED PLAN - FIRST LEVEL
1/4" = 1'-0"

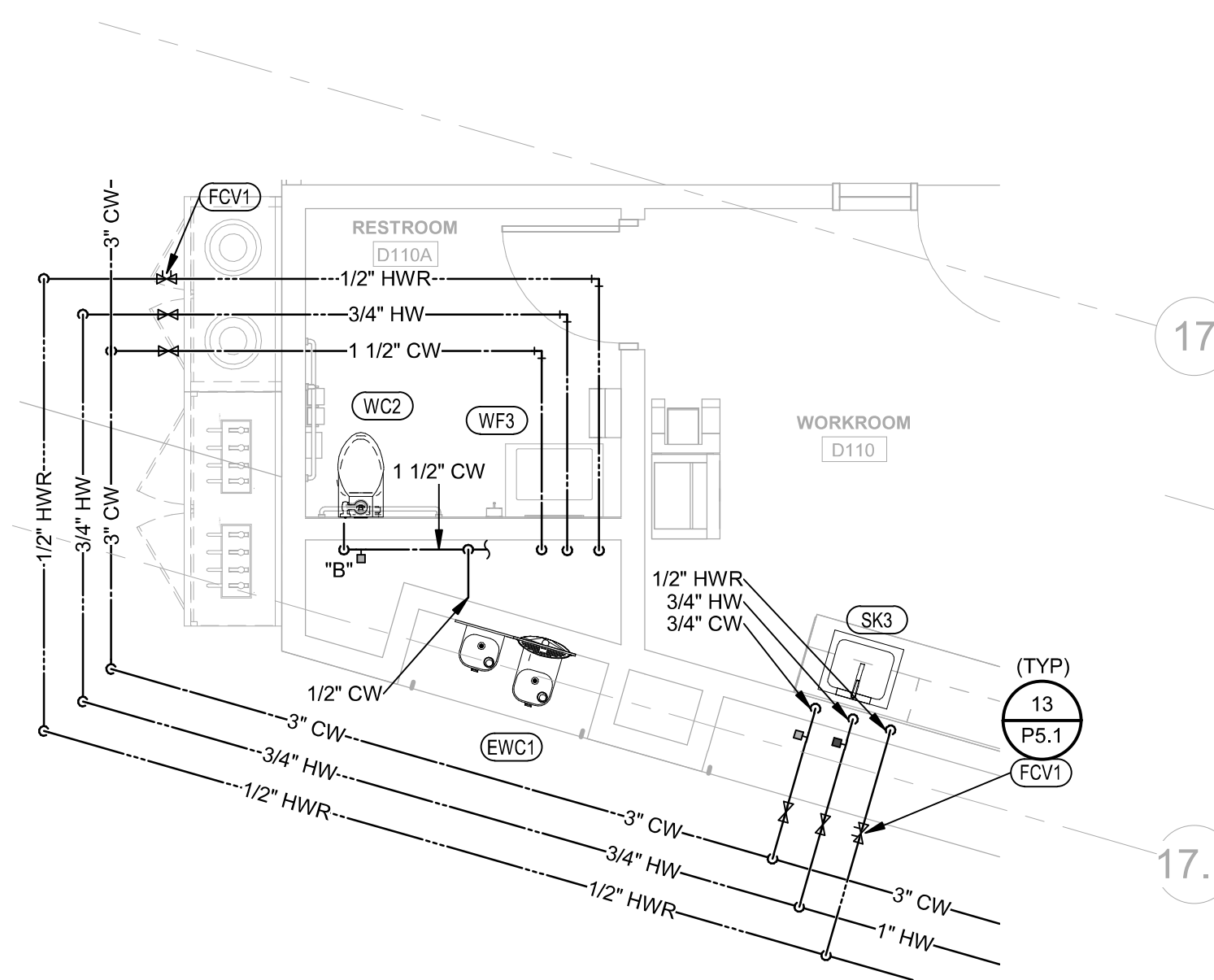

2 PLUMBING WATER ENLARGED PLAN - FIRST LEVEL
1/4" = 1'-0"

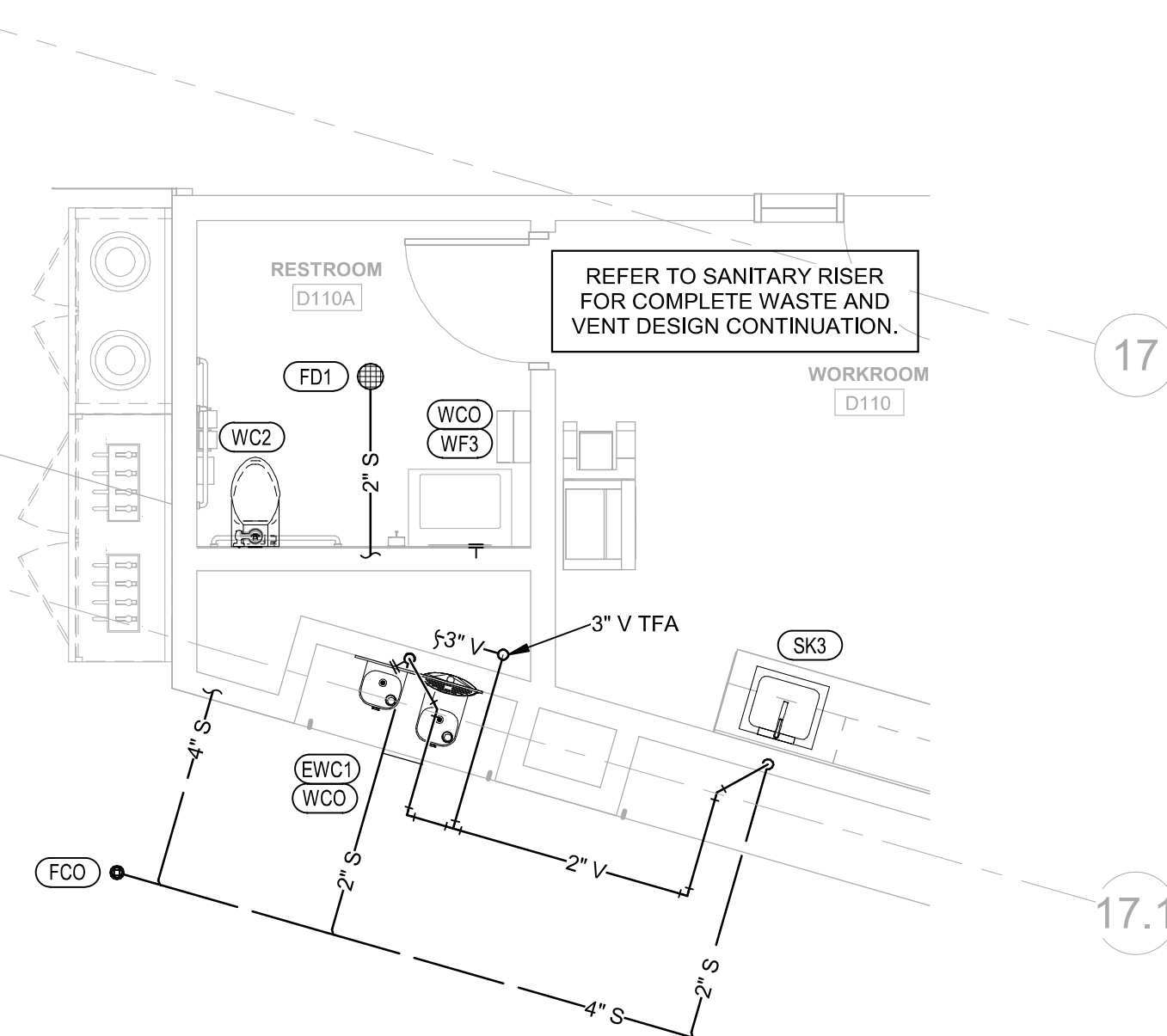

1 PLUMBING SANITARY ENLARGED PLAN - FIRST LEVEL
1/4" = 1'-0"

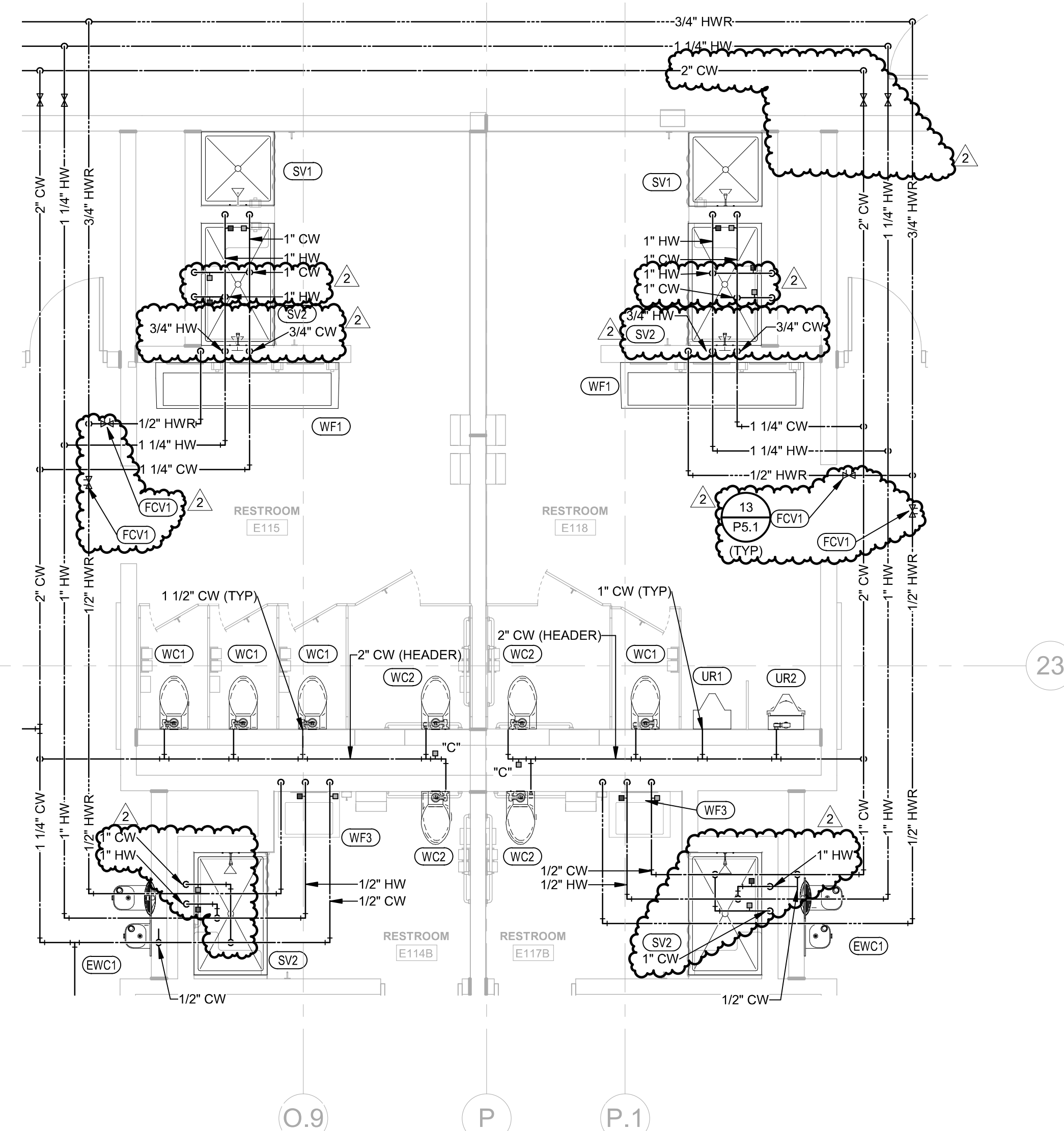

6 PLUMBING WATER ENLARGED PLAN - FIRST LEVEL
1/4" = 1'-0"

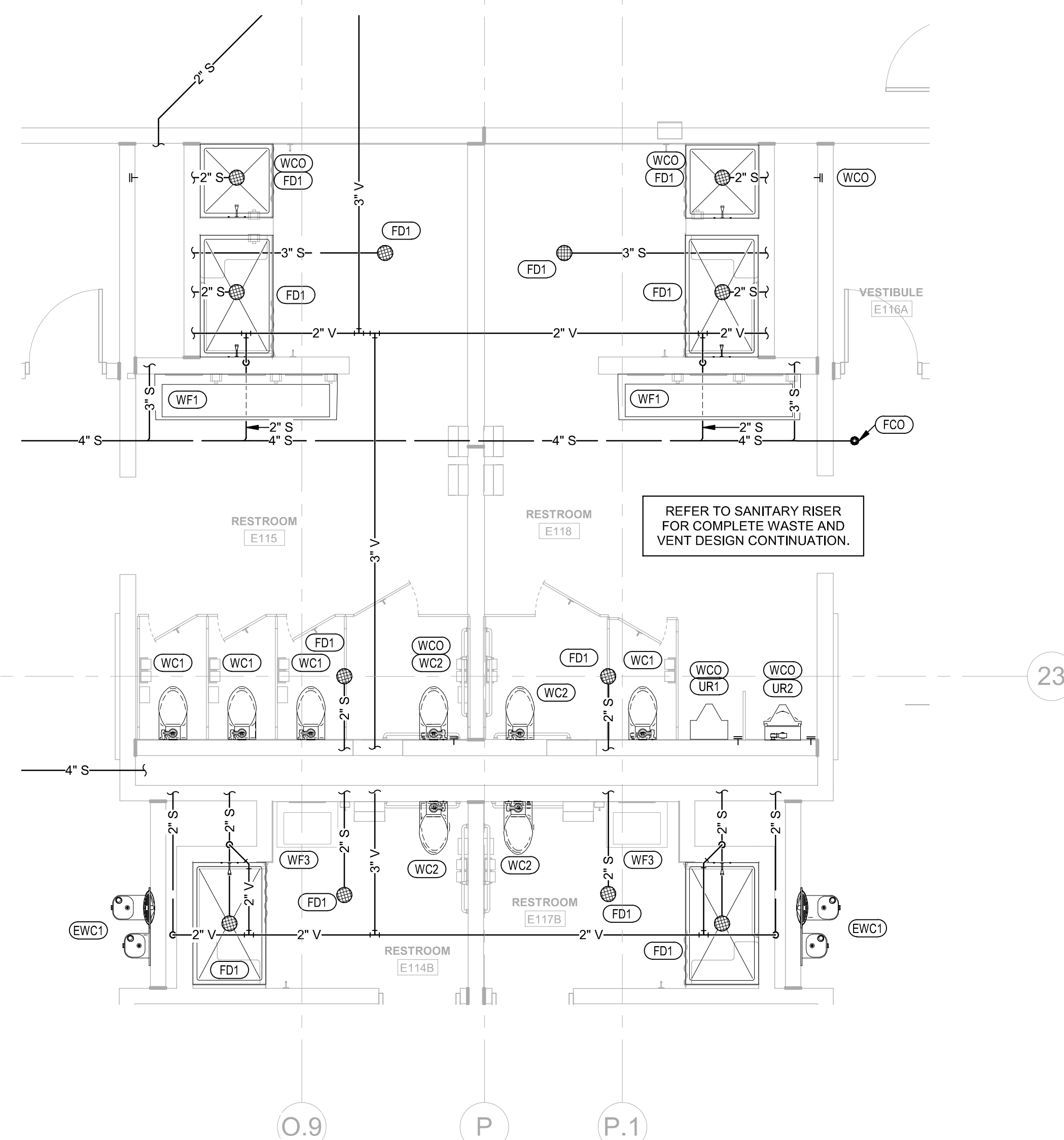

5 PLUMBING SANITARY ENLARGED PLAN - FIRST LEVEL
1/4" = 1'-0"

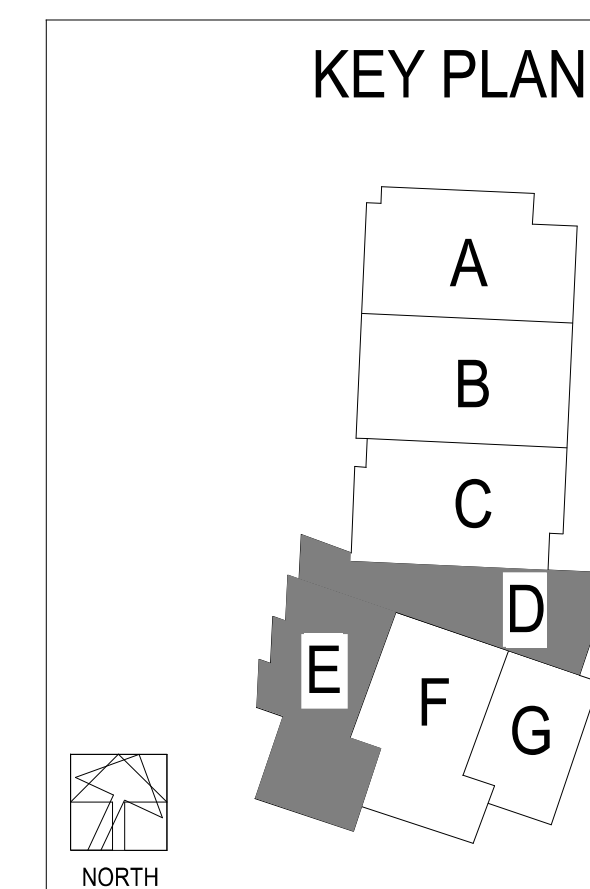

- PLUMBING PLAN NOTES:**
- P1 DO NOT INSTALL PLUMBING PIPING OVER ELECTRICAL PANELS OR EQUIPMENT.
 - P7 PROVIDE DRAIN WITH TRAP PRIMER CONNECTION. REFER TO WATER PLANS FOR TRAP PRIMER LOCATION.
 - P12 PROVIDE 1/2" COLD WATER TO OWNER PROVIDED 3M CLEANING EQUIPMENT, COORDINATE LOCATION WITH ARCHITECT.
 - P13 1/2" COLD WATER DOWN TO OWNER PROVIDED TERSANO CLEANING EQUIPMENT, COORDINATE LOCATION WITH ARCHITECT.
 - P14 PROVIDE DRAIN WITH TRAP PRIMER CONNECTION. REFER TO WATER PLANS FOR TRAP PRIMER LOCATION.
 - P21 1" NON-ROTATABLE WATER, REFER TO MECHANICAL DRAWINGS FOR CONTINUATION.

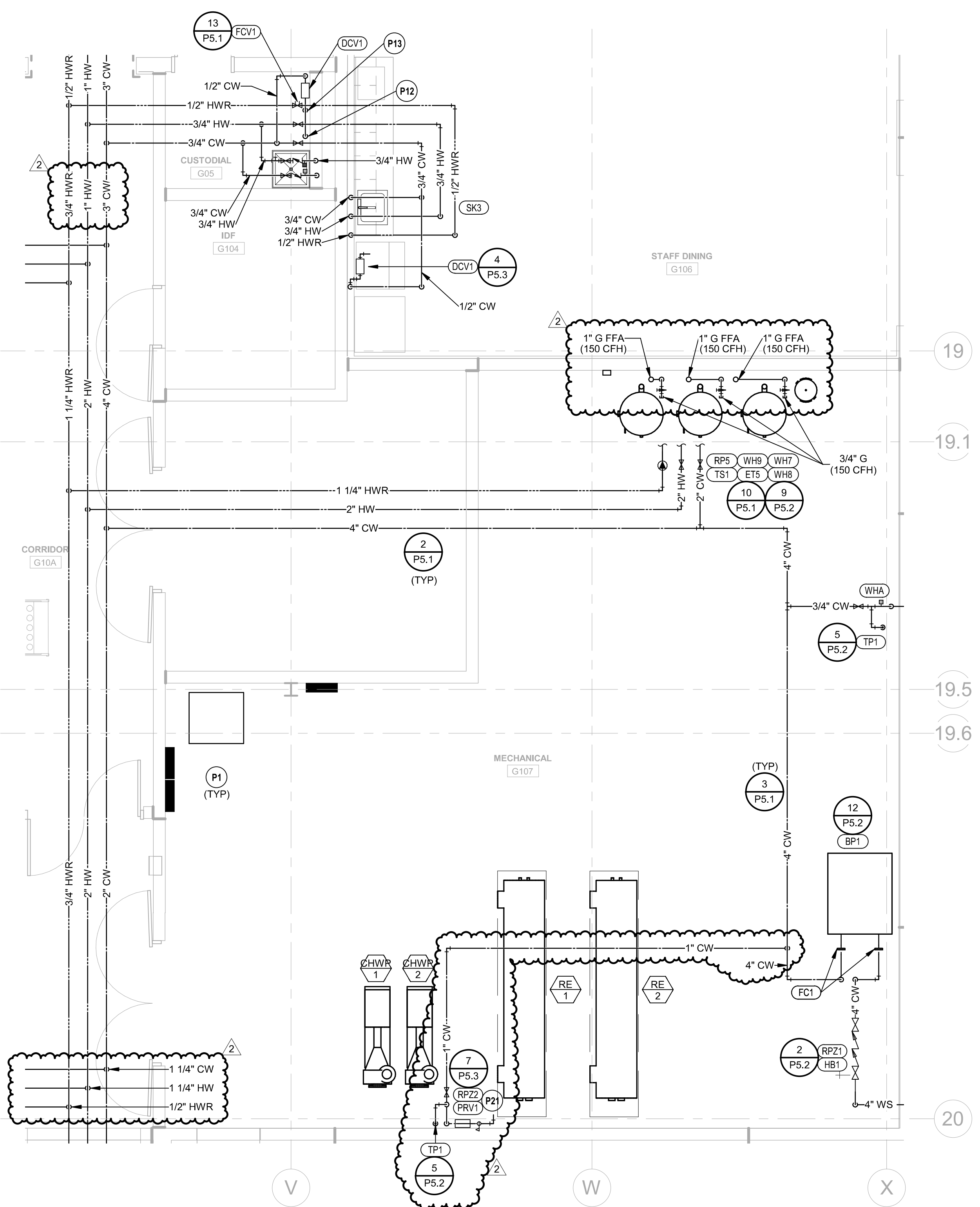

4 PLUMBING WATER ENLARGED PLAN - FIRST LEVEL
1/4" = 1'-0"

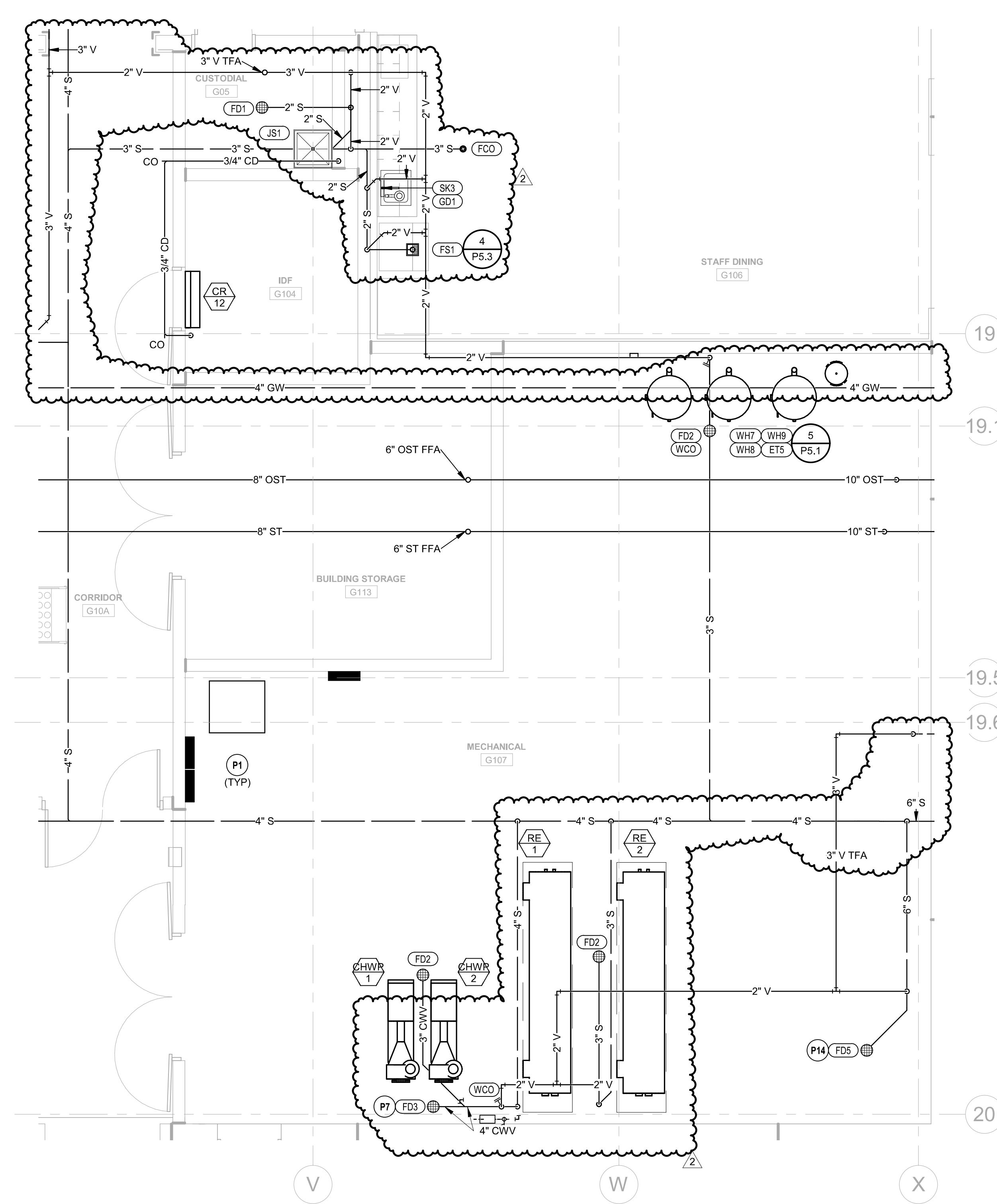

3 PLUMBING SANITARY ENLARGED PLAN - FIRST LEVEL
1/4" = 1'-0"

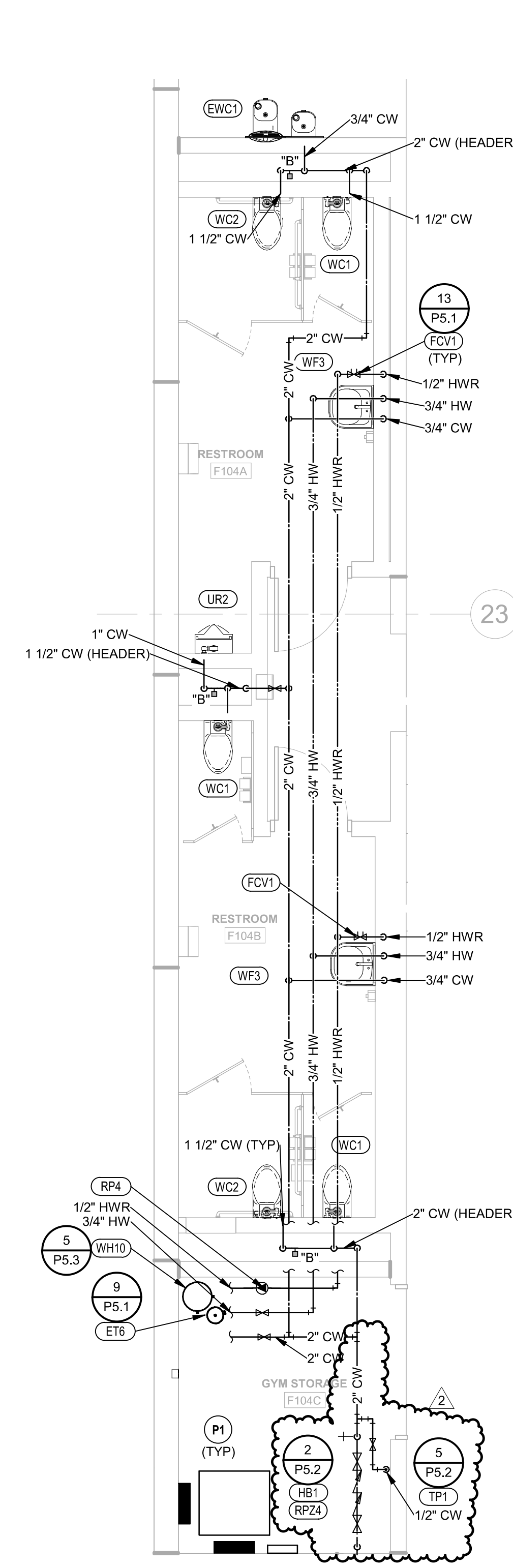

2 PLUMBING WATER ENLARGED PLAN - FIRST LEVEL
1/4" = 1'-0"

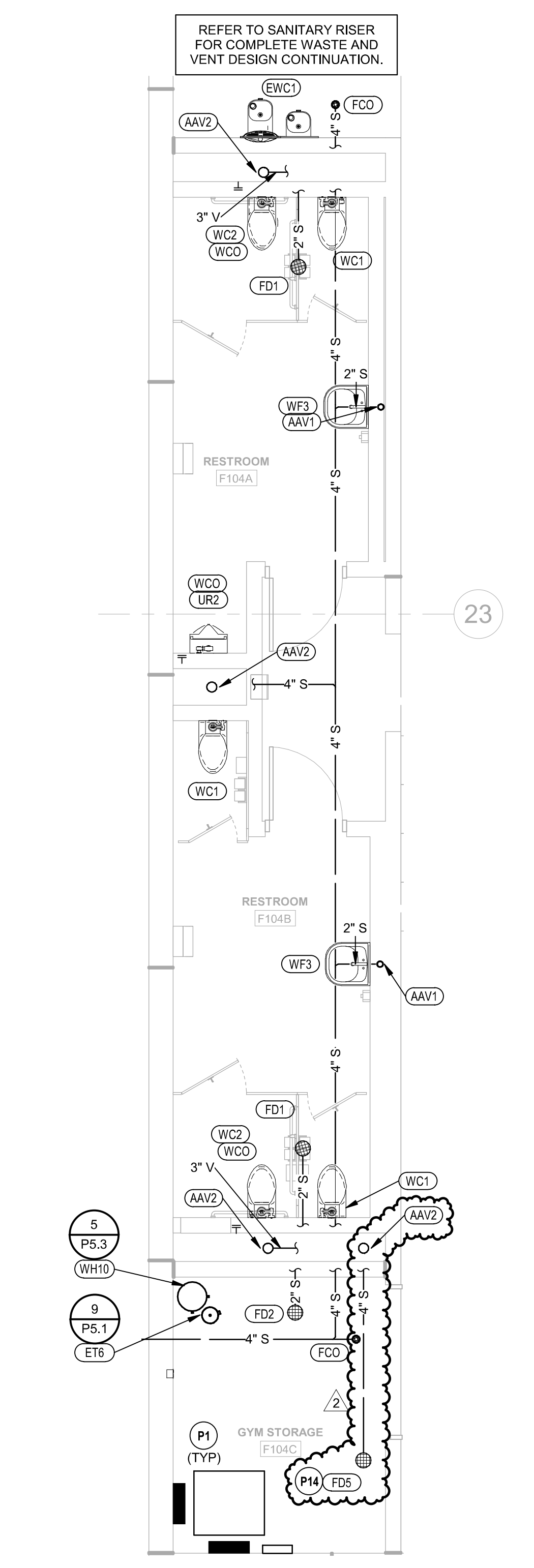

1 PLUMBING SANITARY ENLARGED PLAN - FIRST LEVEL
1/4" = 1'-0"

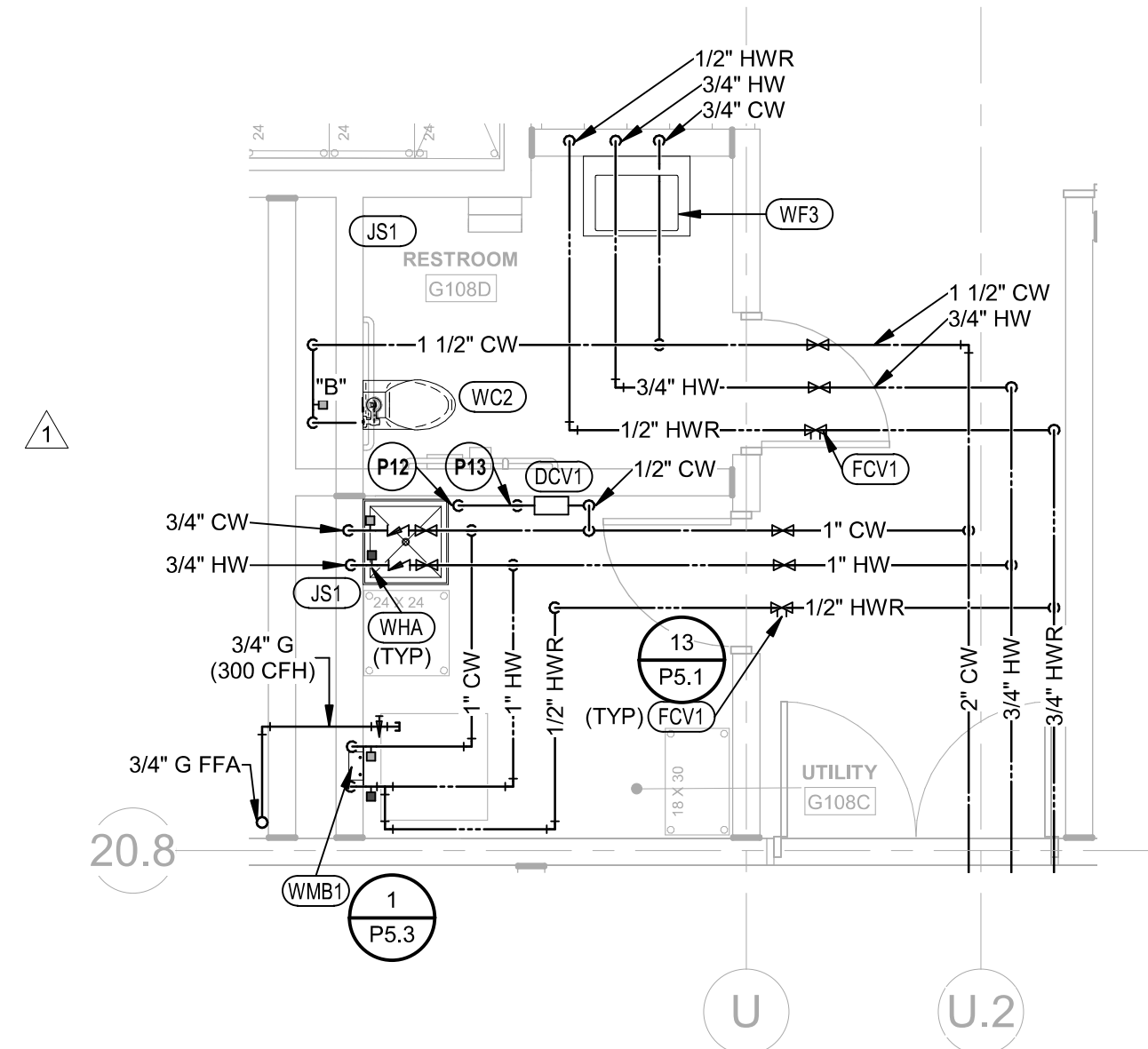

6 PLUMBING WATER ENLARGED PLAN - FIRST LEVEL
1/4" = 1'-0"

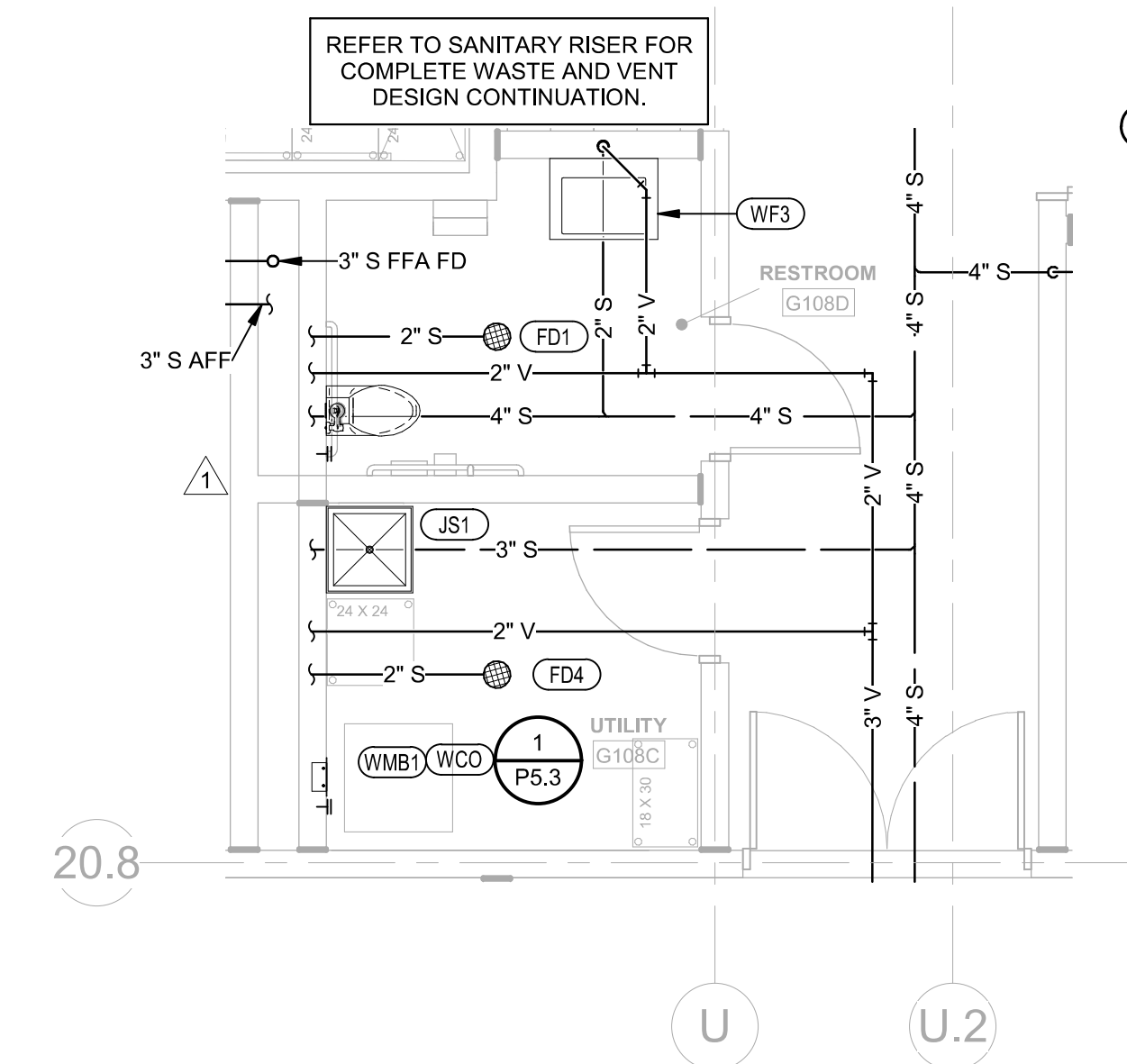

5 PLUMBING SANITARY ENLARGED PLAN - FIRST LEVEL
1/4" = 1'-0"

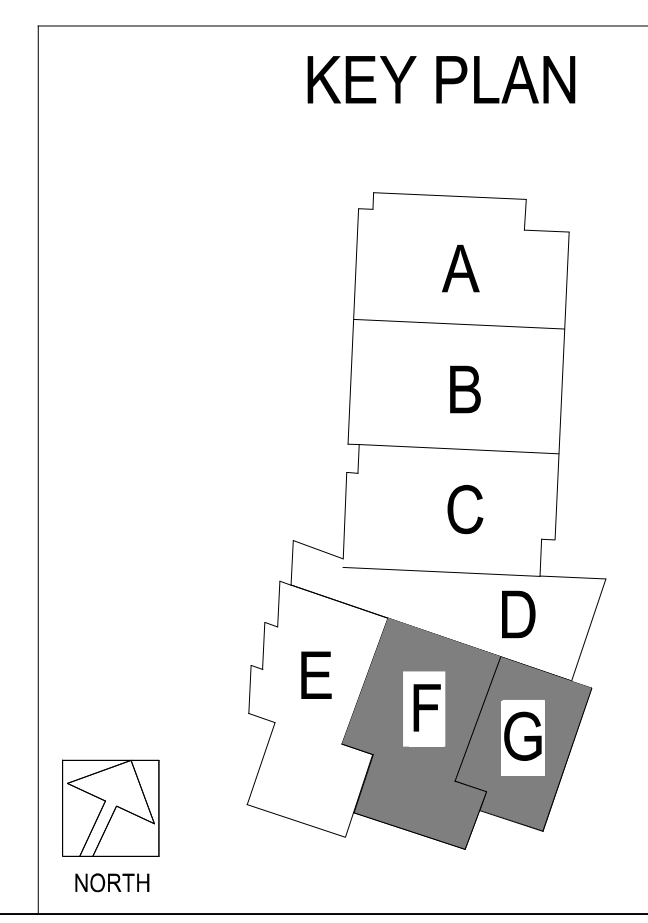

- PLUMBING PLAN NOTES:**
- P1 DO NOT INSTALL PLUMBING PIPING OVER ELECTRICAL PANELS OR EQUIPMENT.
- P2 HOSE BIBB FOR WINTER DRAIN DOWN TO REMOVE WATER TO AVOID FREEZING. COORDINATE REQUIREMENTS FOR WINTER DRAIN DOWN WITH OWNER. SLOPE WATER PIPE INSIDE CHASE TO HOSE BIBB @ 1/16" PER FOOT.
- P3 BALL VALVES ARE NORMALLY OPEN. CLOSE BALL VALVES FOR WINTER DRAIN DOWN OF ROOMS S100, S106, S107, S108, S110, S111 AND S113. COORDINATE REQUIREMENTS FOR WINTER DRAIN DOWN WITH OWNER.
- P4 COORDINATE REQUIREMENTS FOR WINTER DRAIN DOWN WITH OWNER FOR FIXTURES IN THIS ROOM.
- P5 PROVIDE 3/4" QUICK DISCONNECT FOR AIR COMPRESSOR CONNECTION TO BE USED FOR BLOWING OUT THE PIPES FOR WINTER DRAIN DOWN. BALL VALVES ARE NORMALLY CLOSED. OPEN FOR WINTER DRAIN DOWN.
- P6 COORDINATE TIME SWITCH OPERATION TIMES WITH OWNER. PROGRAM TIME SWITCH TO SHUT OFF PUMP AT TIMES OF NO USE. COORDINATE REQUIREMENTS FOR WINTER DRAIN DOWN WITH OWNER. SHUT OFF PUMP FOR WINTER.
- P22 DISCONNECT CUBER SUPPLY LINE AND REMOVE WATER FILTERS DURING WINTER DRAIN DOWN PROCEDURE.
- P24 LEAD FREE JUG FILLER. MOUNT AT 3'-0" AFF.
- P25 ROUTE CD PIPING DOWN INSIDE CHASE AND DISCHARGE TO DRAIN BOX WITH AIR GAP.
- P26 MOUNT REMOTE CHILLER ON SHELF APPROX. 8'-0" AFF.

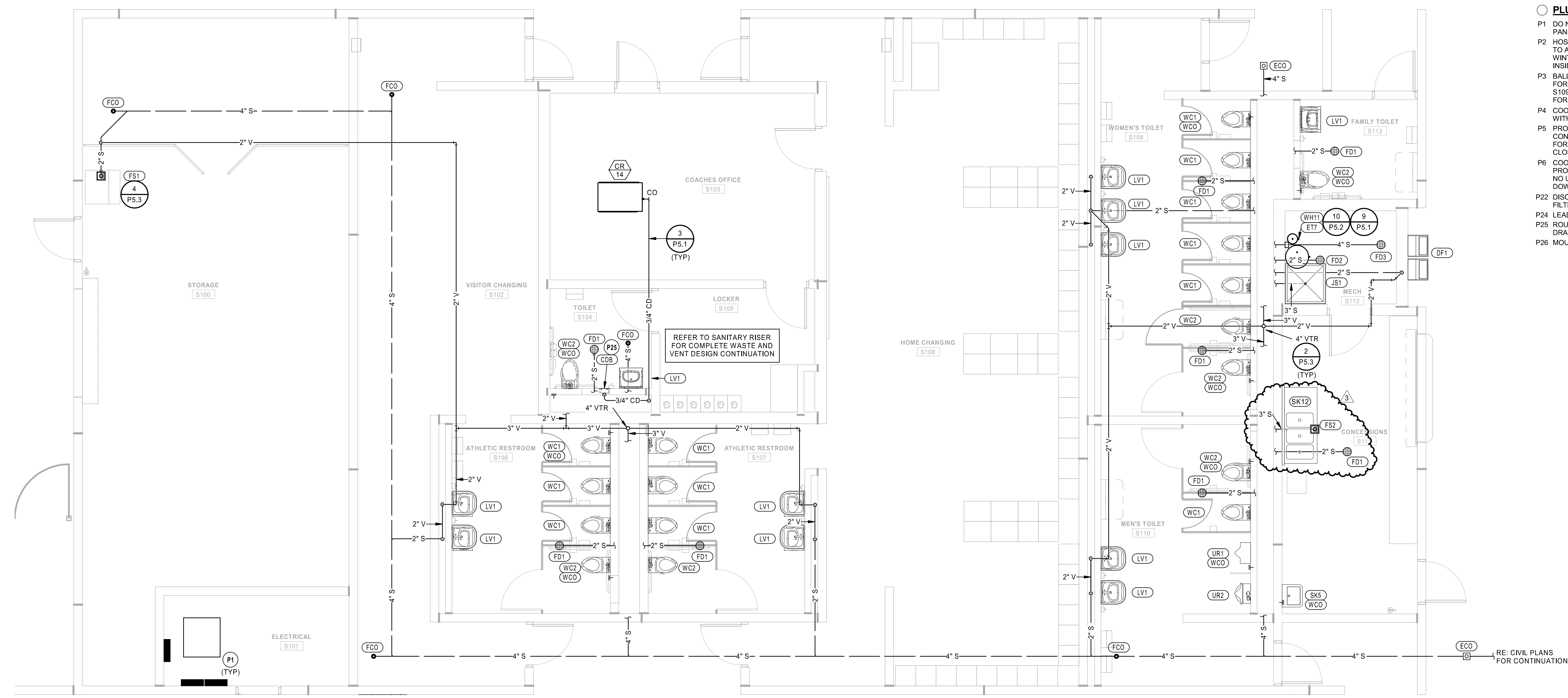

① PLUMBING SANITARY ENLARGED PLAN - FIRST LEVEL
1/4" = 1'-0"

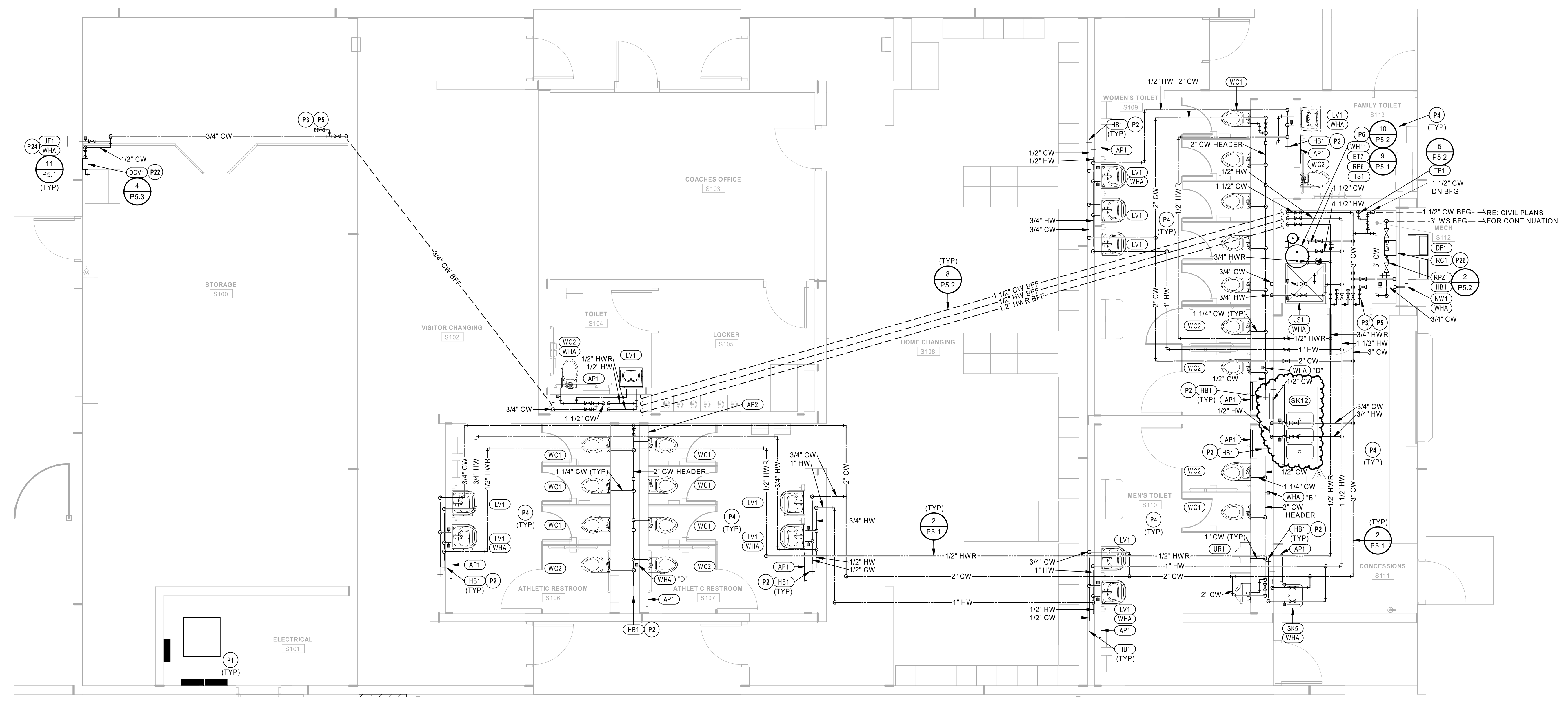

② PLUMBING WATER ENLARGED PLAN - FIRST LEVEL
1/4" = 1'-0"

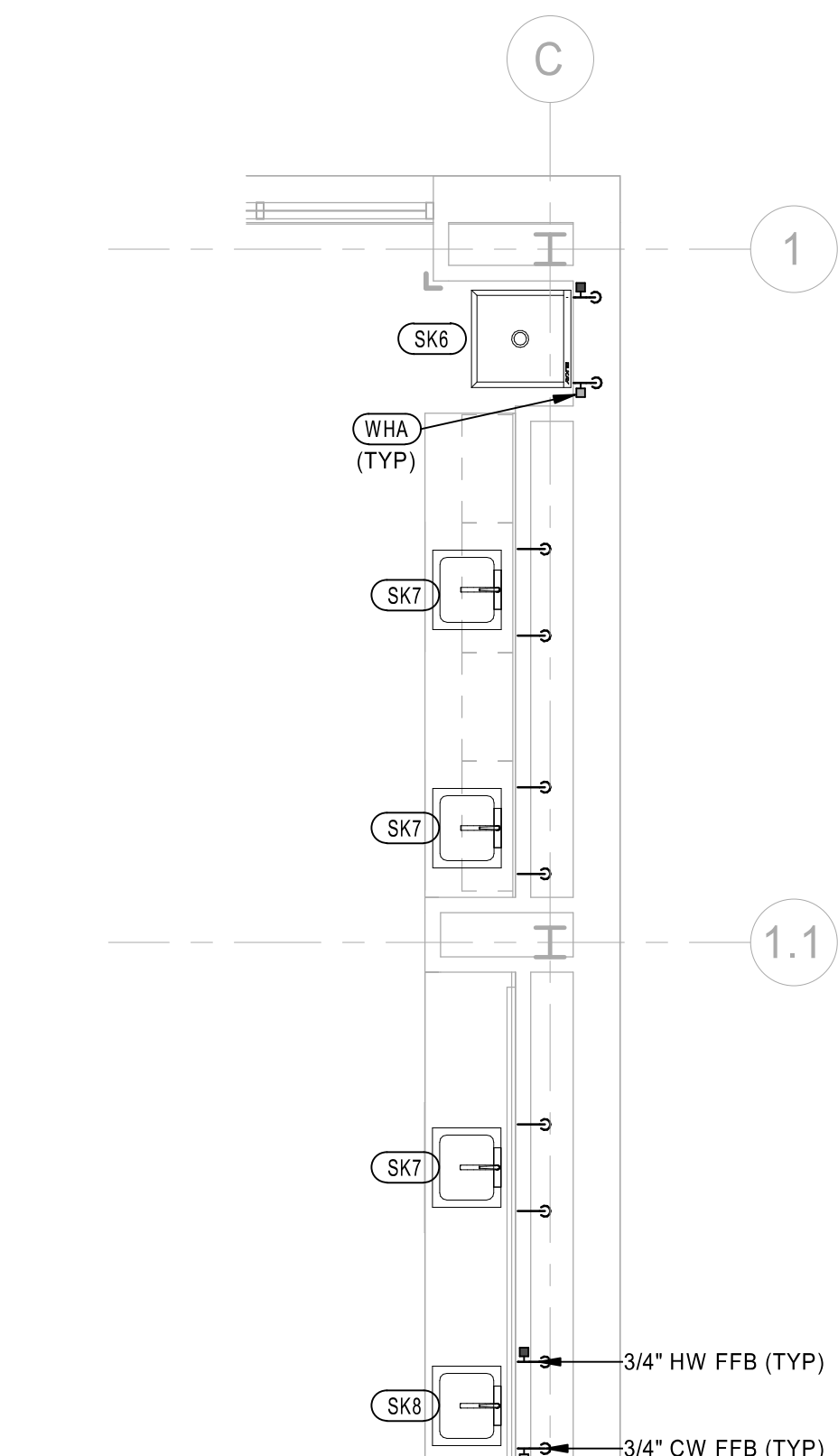

2 PLUMBING WATER ENLARGED PLAN - SECOND LEVEL
1/4" = 1'-0"

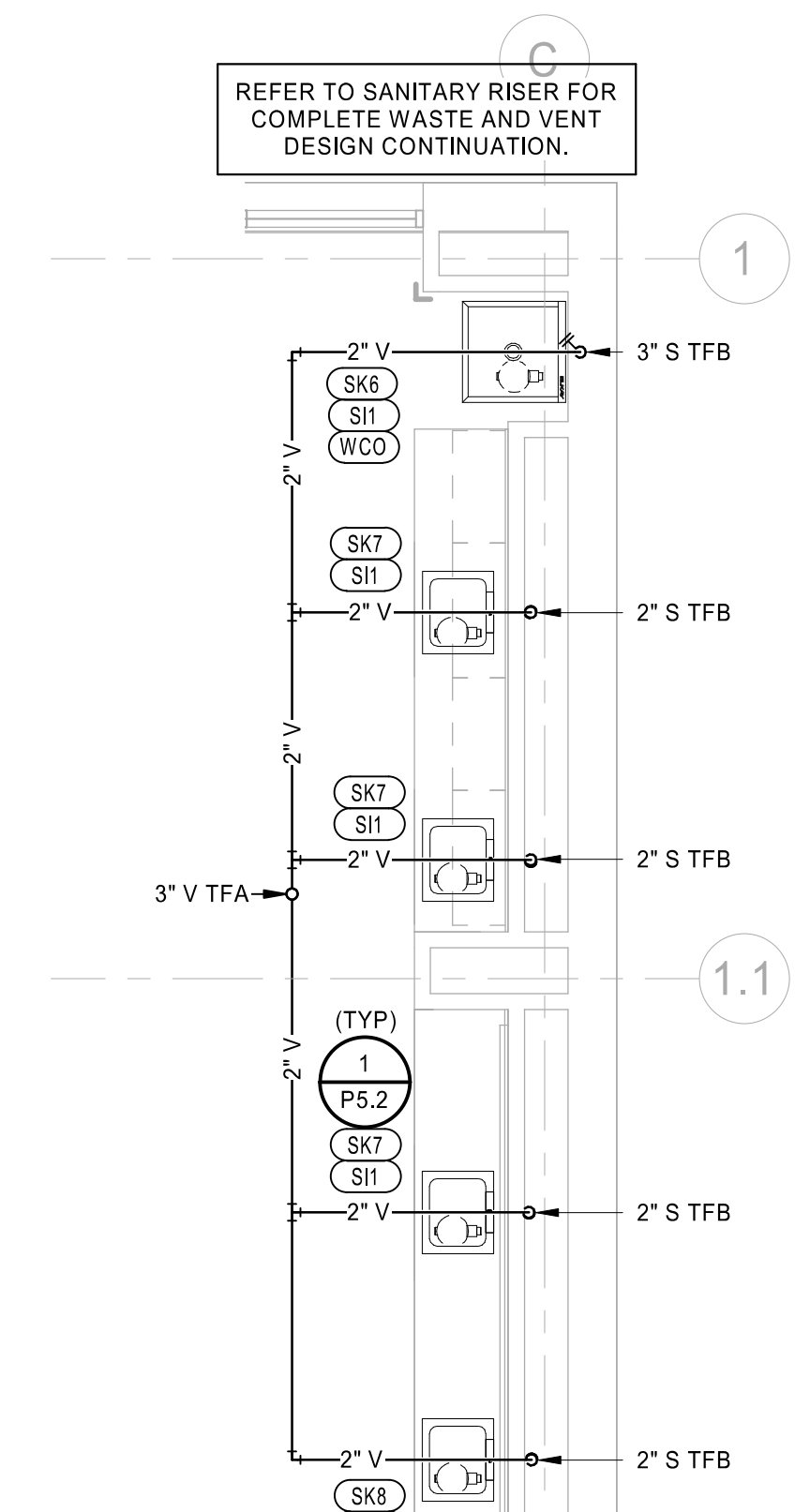

1 PLUMBING SANITARY ENLARGED PLAN - SECOND LEVEL
1/4" = 1'-0"

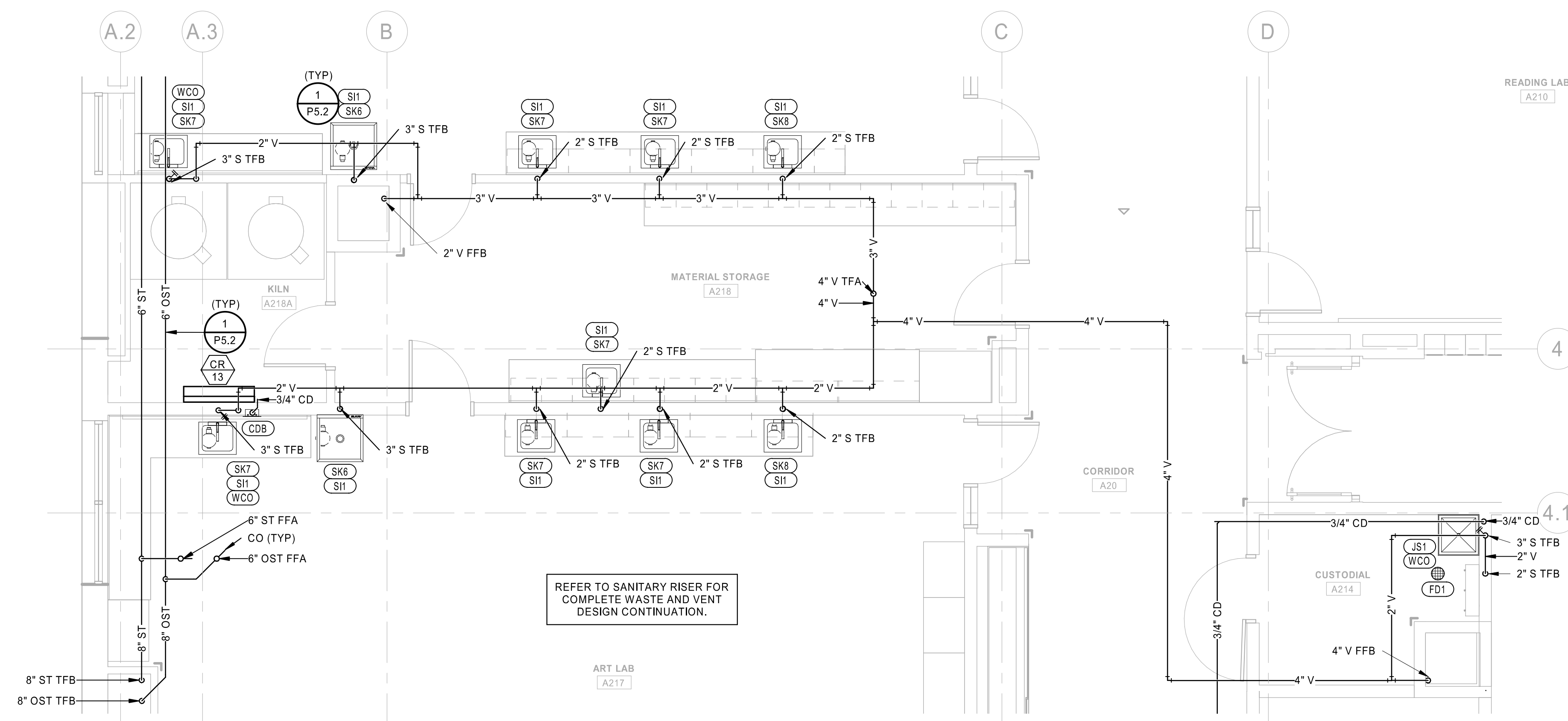

3 PLUMBING SANITARY ENLARGED PLAN - SECOND LEVEL
1/4" = 1'-0"

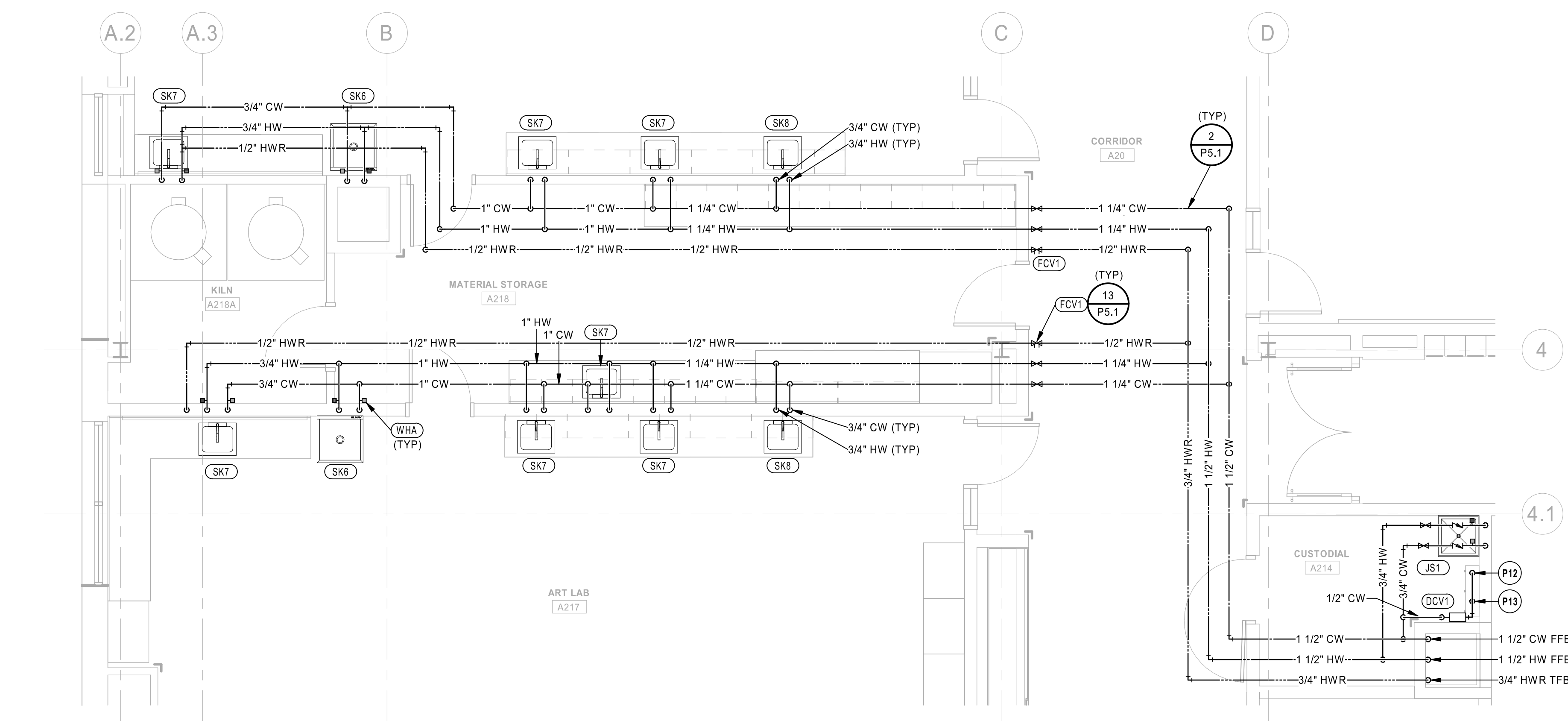

4 PLUMBING WATER ENLARGED PLAN - SECOND LEVEL
1/4" = 1'-0"

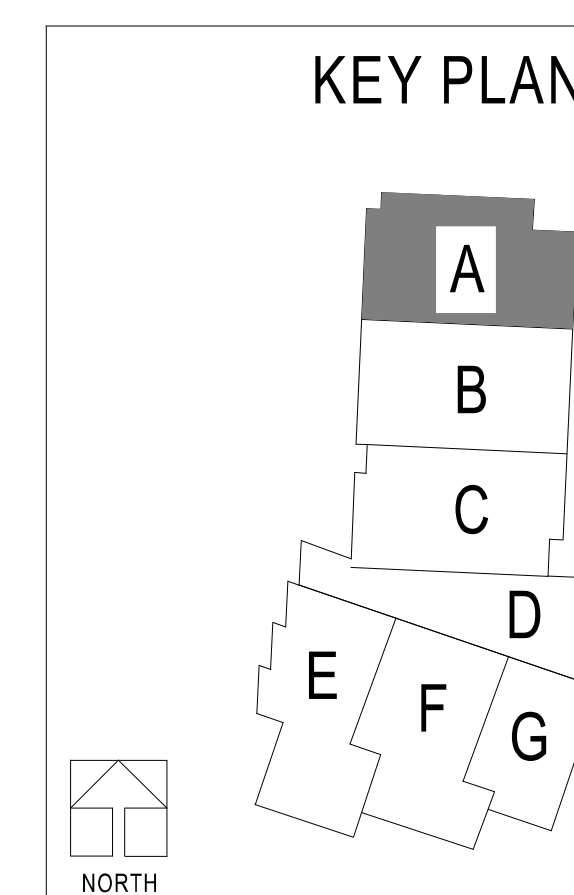

- PLUMBING PLAN NOTES:**
- P1 DO NOT INSTALL PLUMBING PIPING OVER ELECTRICAL PANELS OR EQUIPMENT.
 - P12 PROVIDE 1/2" COLD WATER TO OWNER PROVIDED 3M CLEANING EQUIPMENT. COORDINATE LOCATION WITH ARCHITECT.
 - P13 1/2" COLD WATER DOWN TO OWNER PROVIDED TERSANO CLEANING EQUIPMENT. COORDINATE LOCATION WITH ARCHITECT.

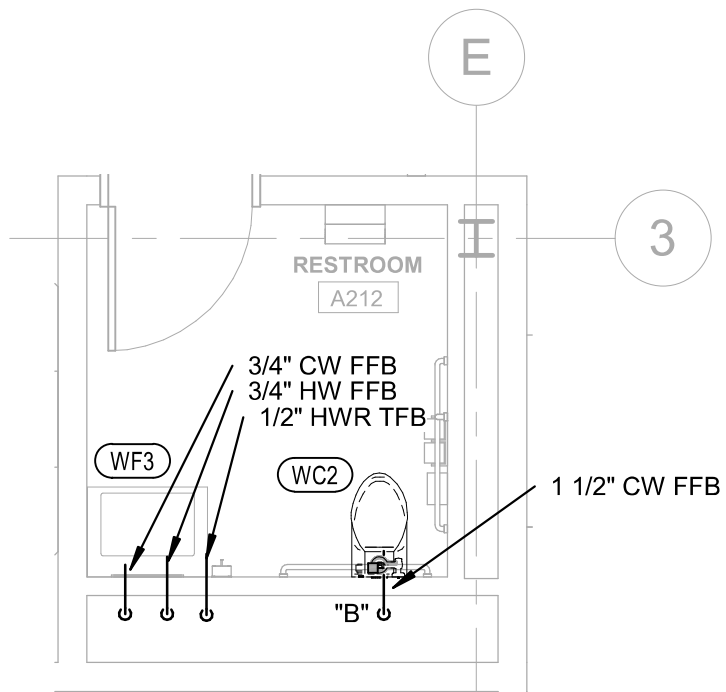

2 PLUMBING WATER ENLARGED PLAN - SECOND LEVEL
1/4" = 1'-0"

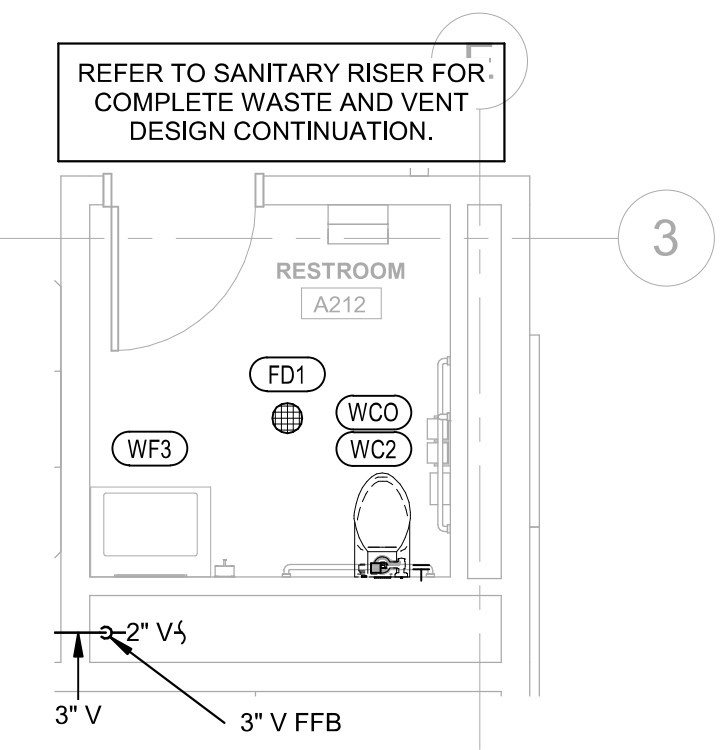

1 PLUMBING SANITARY ENLARGED PLAN - SECOND LEVEL
1/4" = 1'-0"

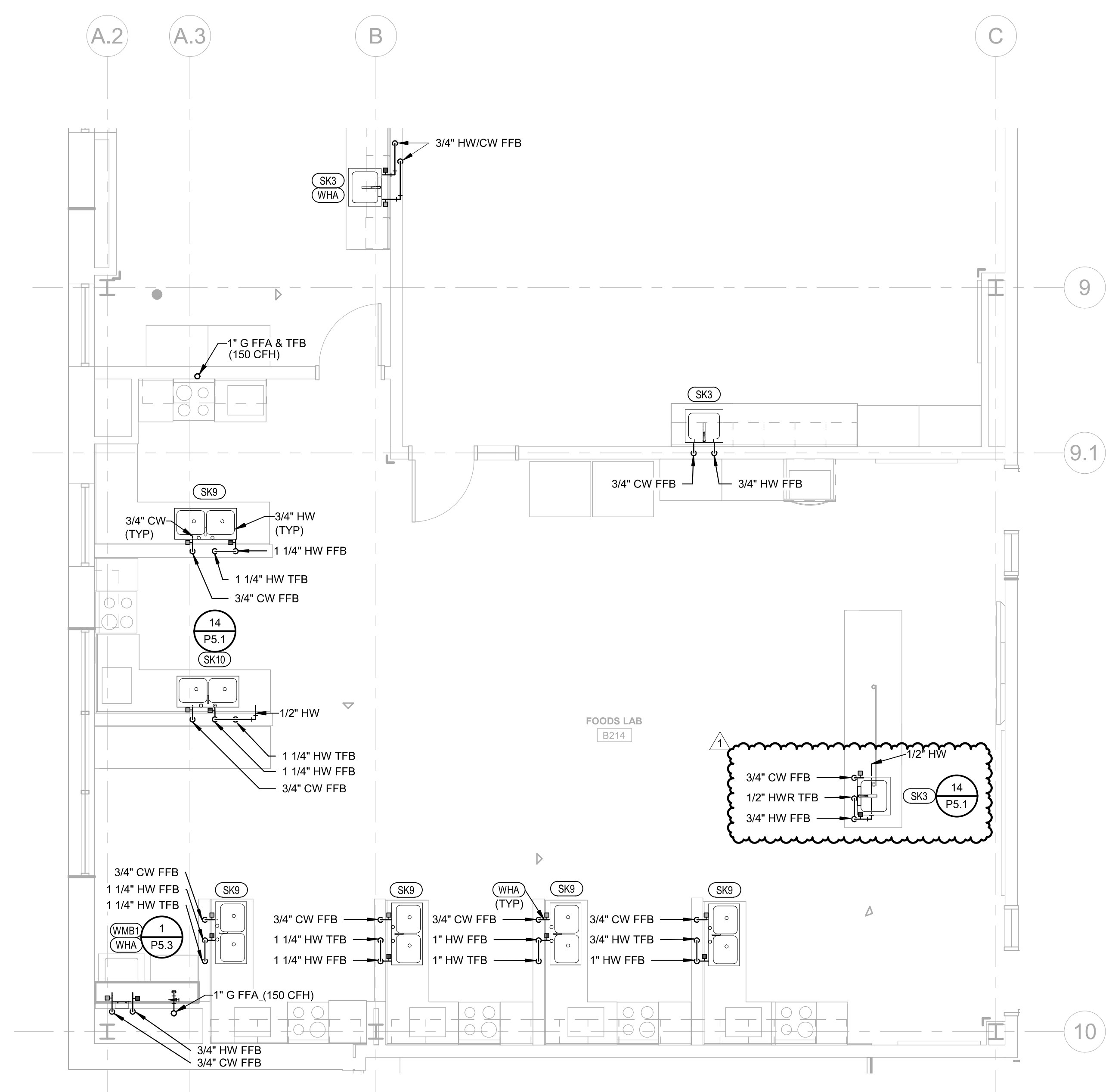

4 PLUMBING WATER ENLARGED PLAN - SECOND LEVEL
1/4" = 1'-0"

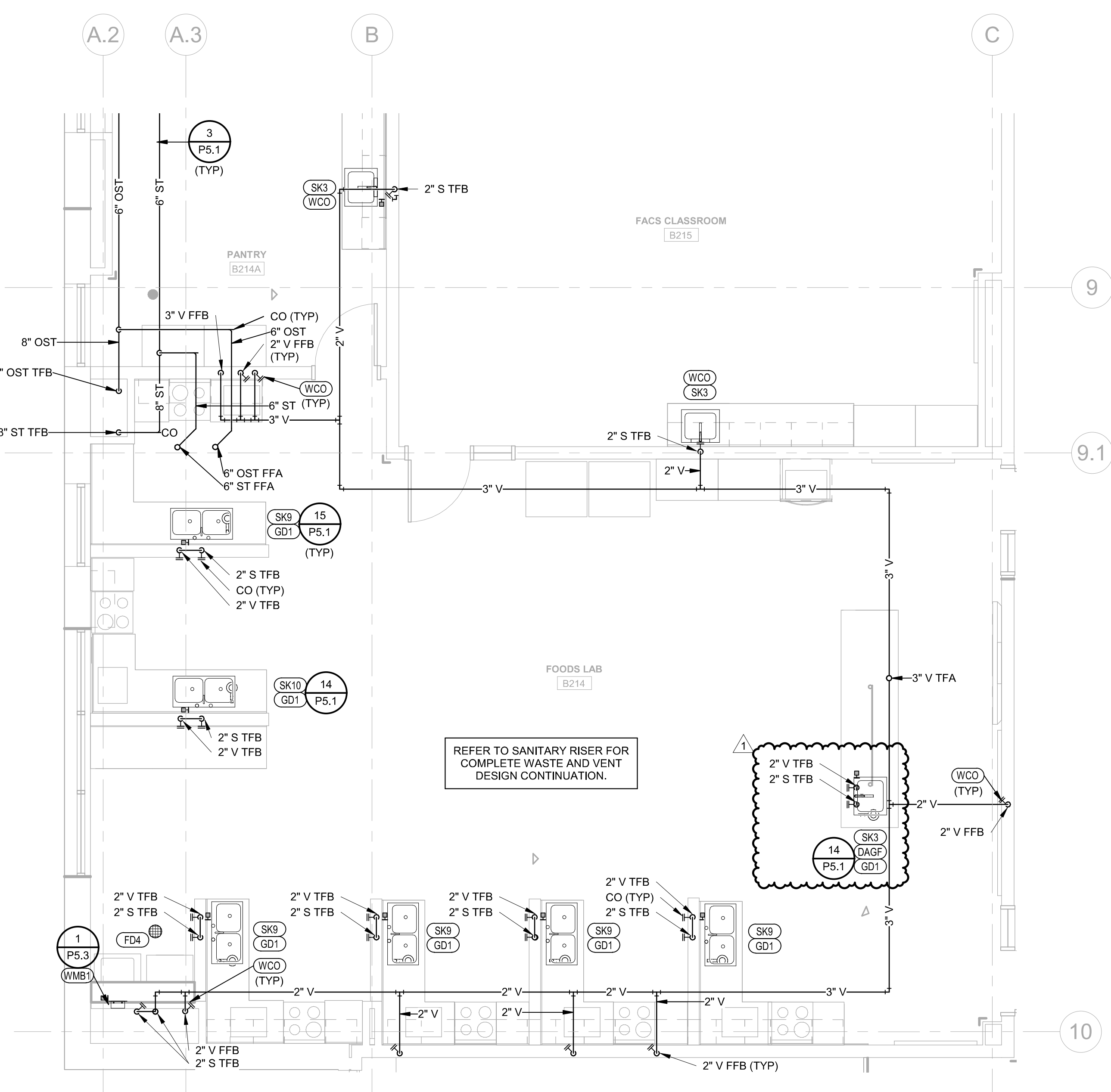

3 PLUMBING SANITARY ENLARGED PLAN - SECOND LEVEL
1/4" = 1'-0"

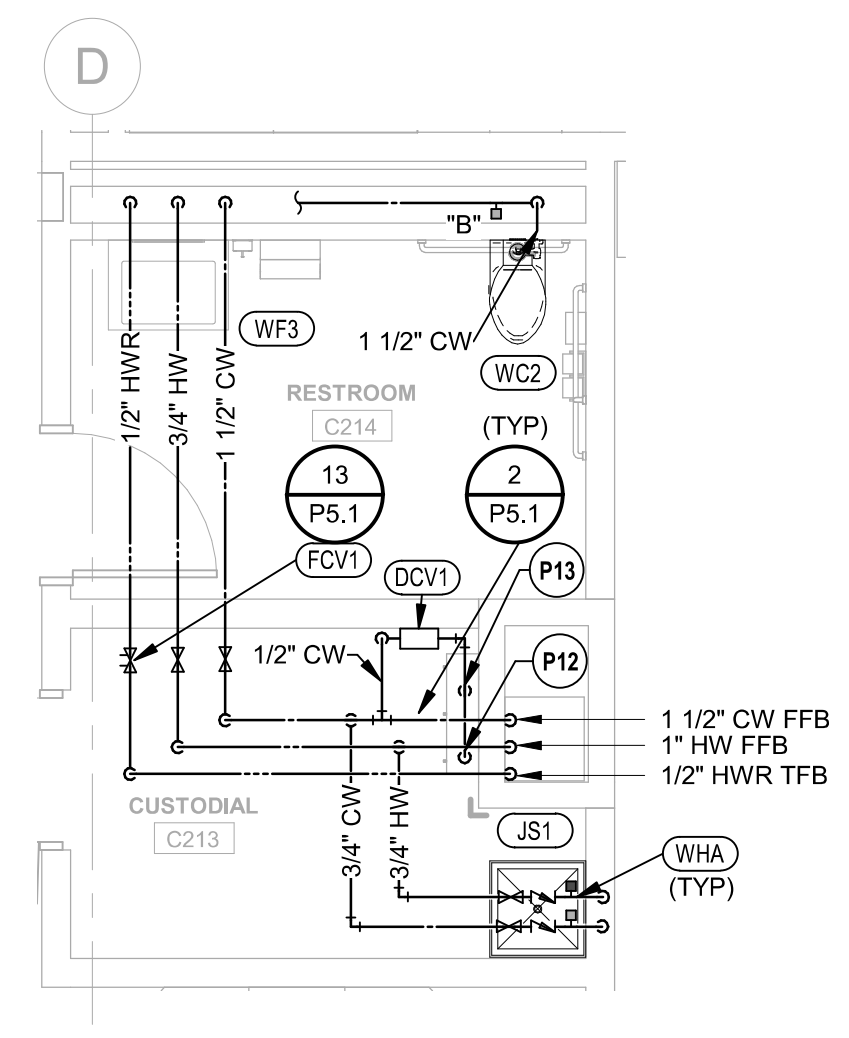

6 PLUMBING WATER ENLARGED PLAN - SECOND LEVEL
1/4" = 1'-0"

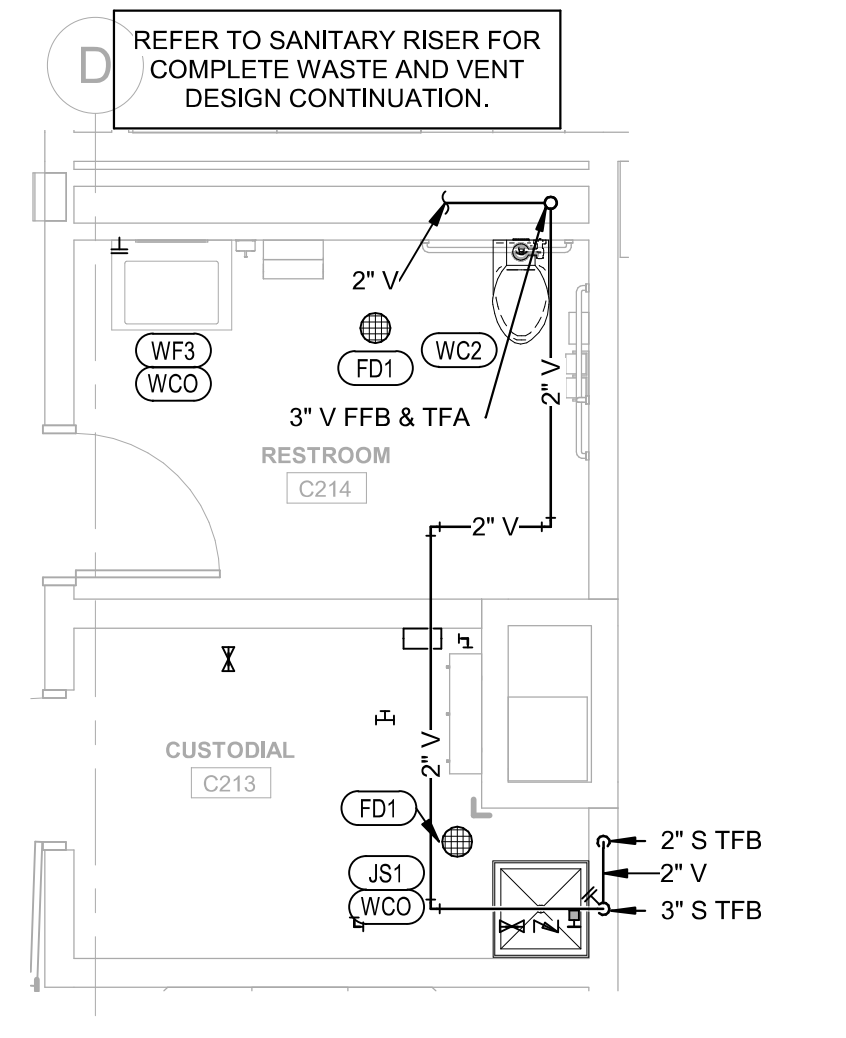

5 PLUMBING SANITARY ENLARGED PLAN - SECOND LEVEL
1/4" = 1'-0"

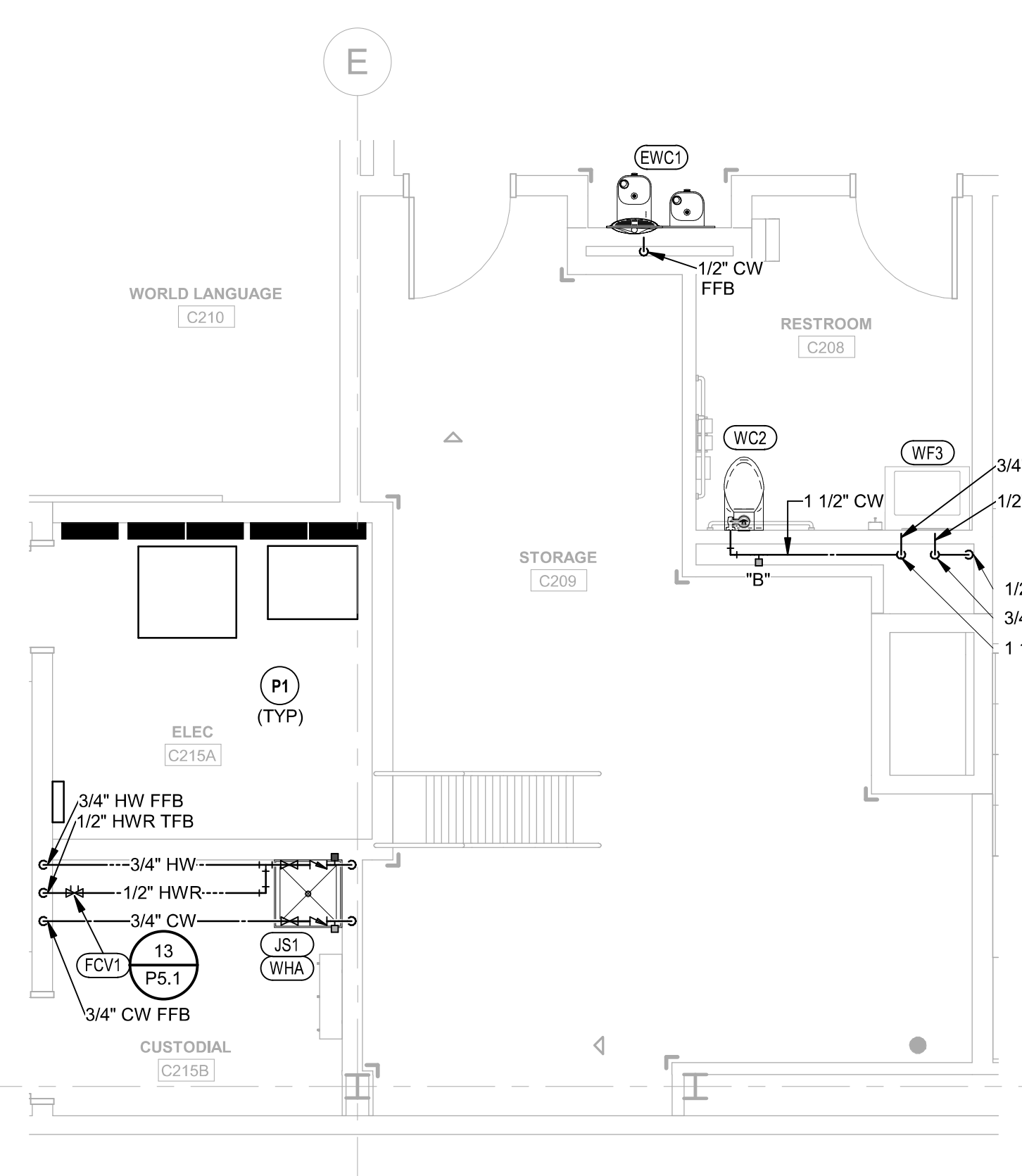

8 PLUMBING WATER ENLARGED PLAN - SECOND LEVEL
1/4" = 1'-0"

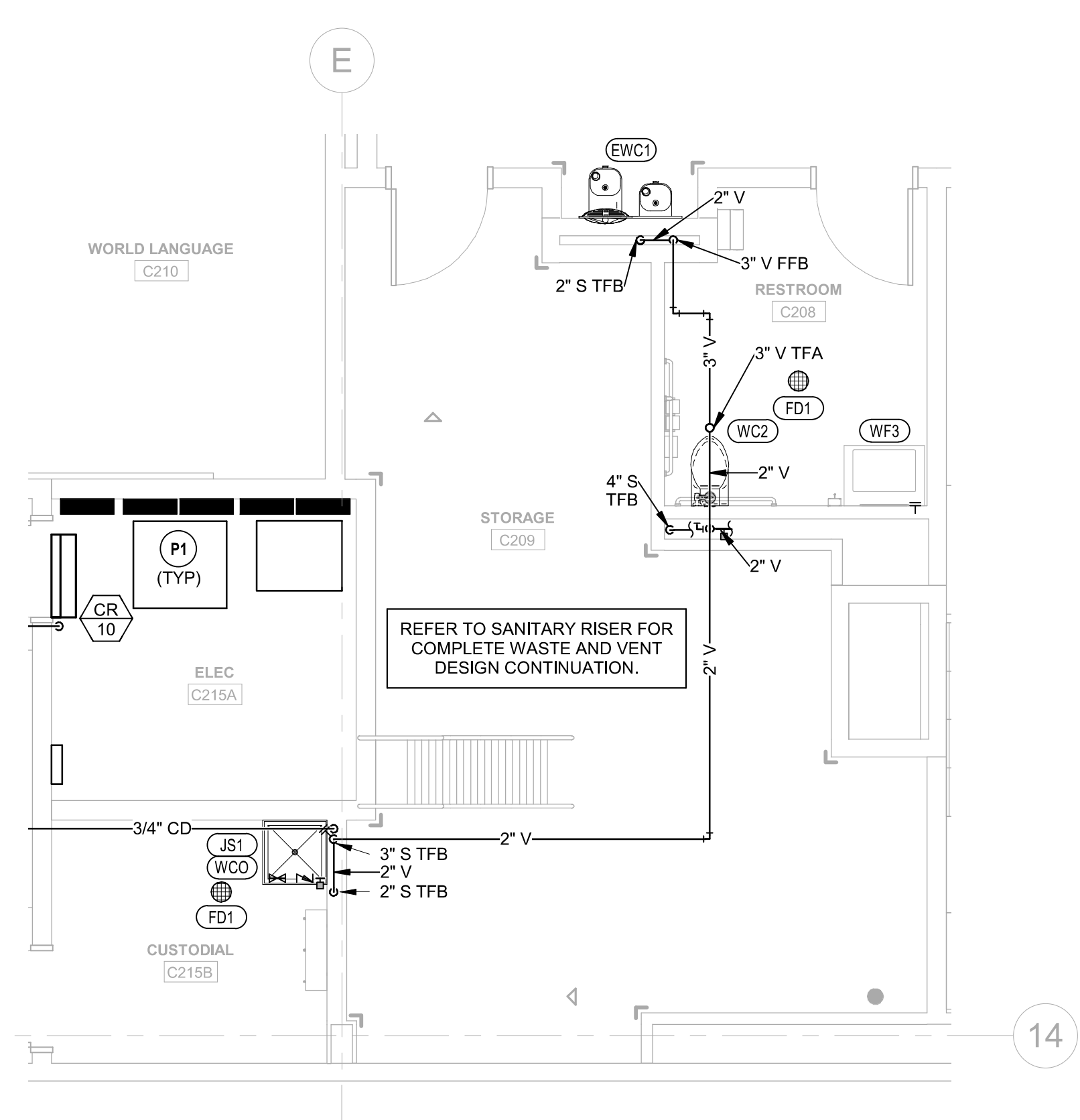

7 PLUMBING SANITARY ENLARGED PLAN - SECOND LEVEL
1/4" = 1'-0"

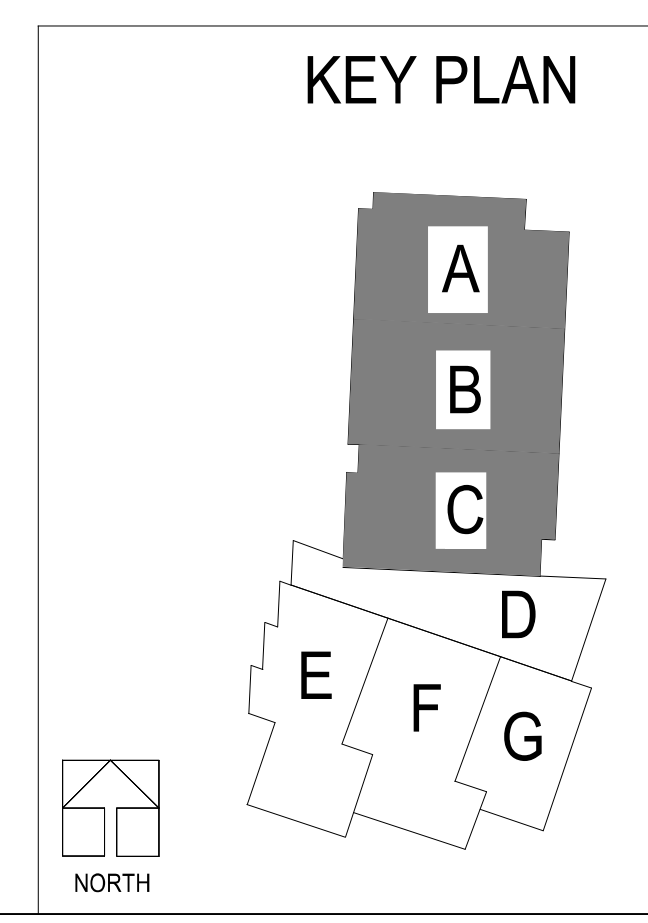

PLUMBING PLAN NOTES:
P20 ROUTE CD PIPING DOWN WALL AND DISCHARGE OVER FLOOR RECEPTOR WITH AIR GAP.

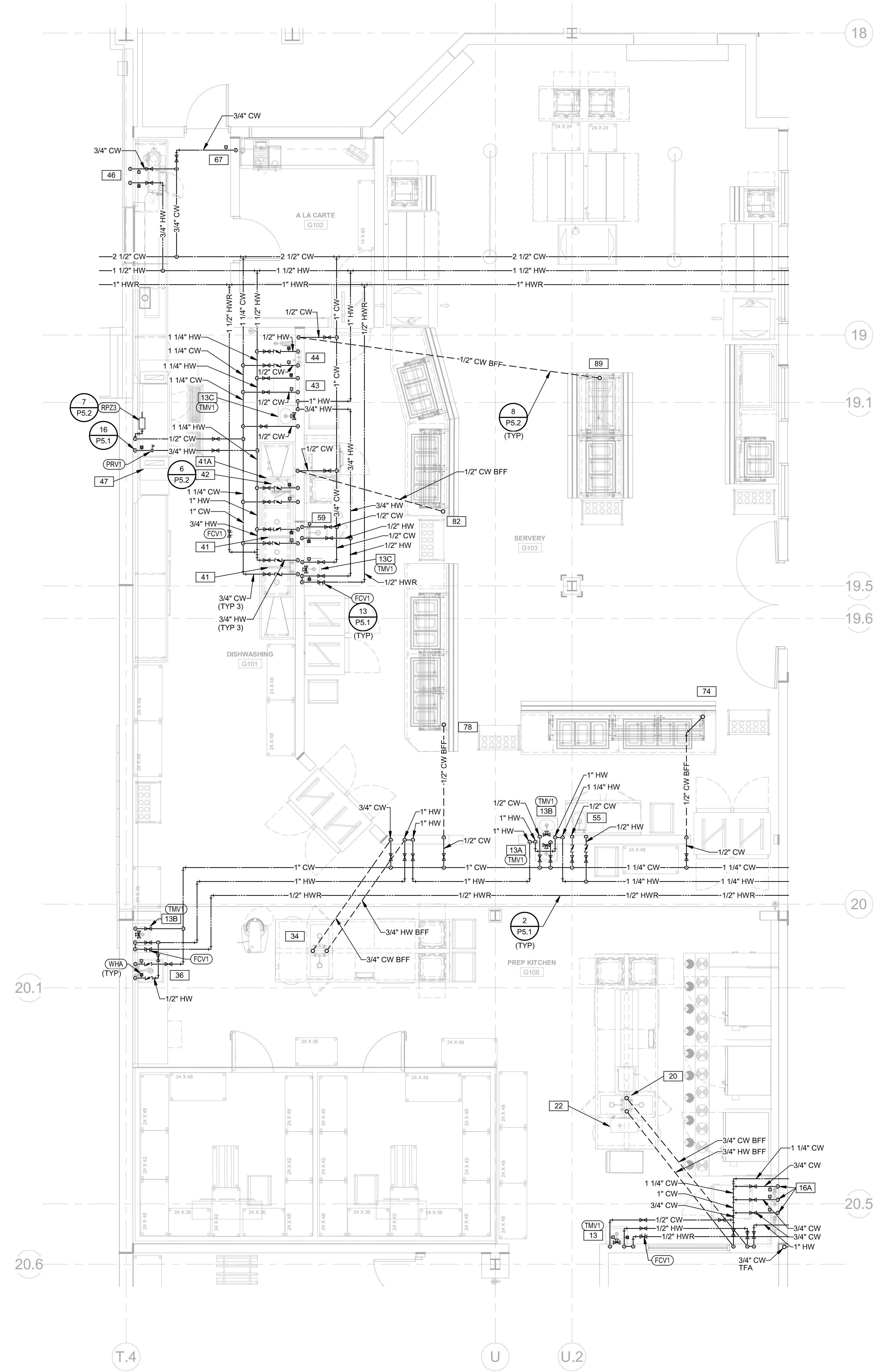

2 PLUMBING WATER ENLARGED PLAN - FIRST LEVEL
1/4" = 1'-0"

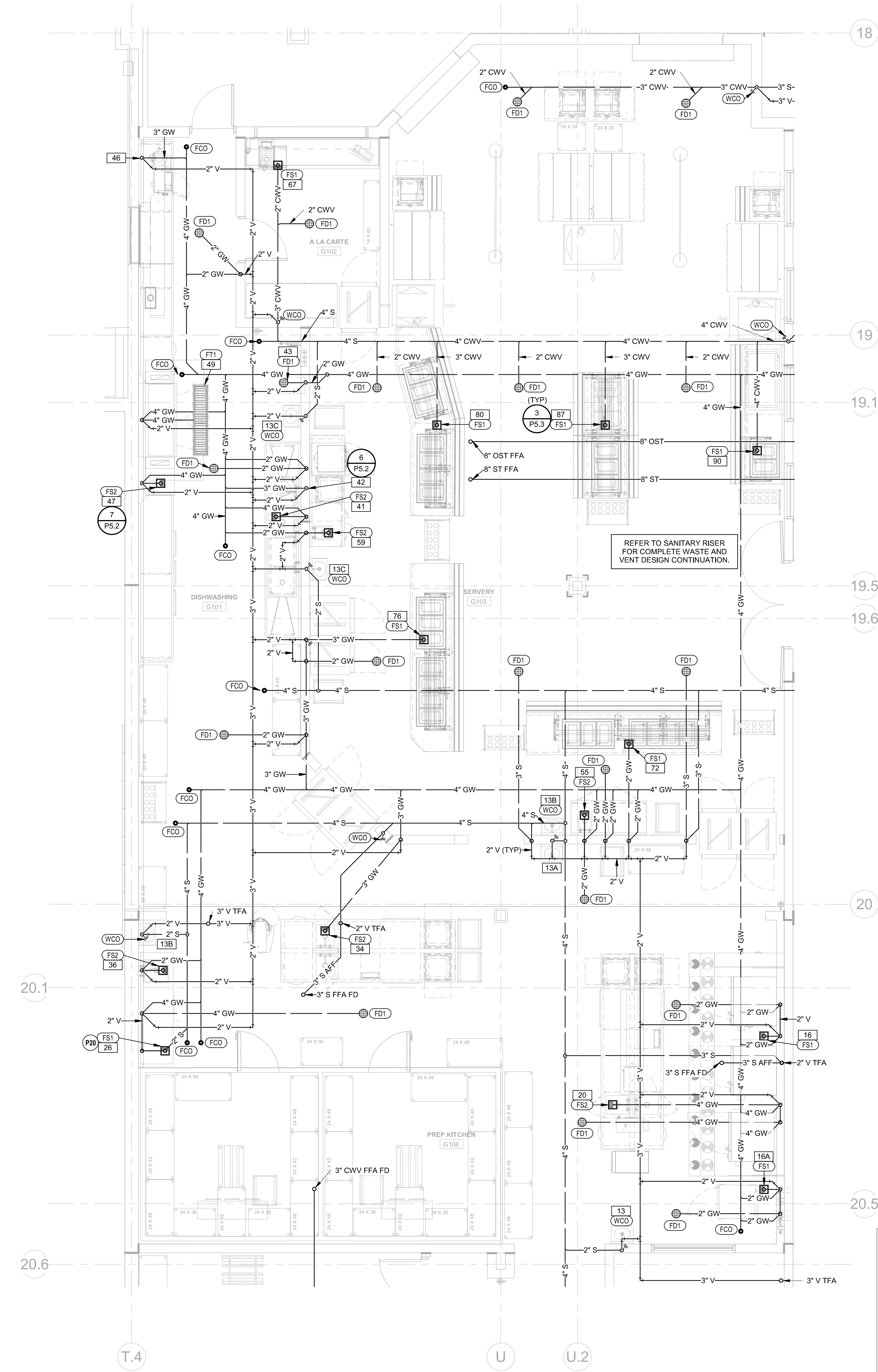

1 PLUMBING SANITARY ENLARGED PLAN - FIRST LEVEL
1/4" = 1'-0"

KEY PLAN

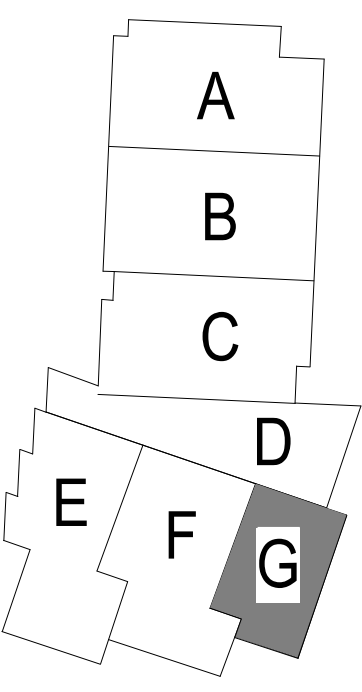

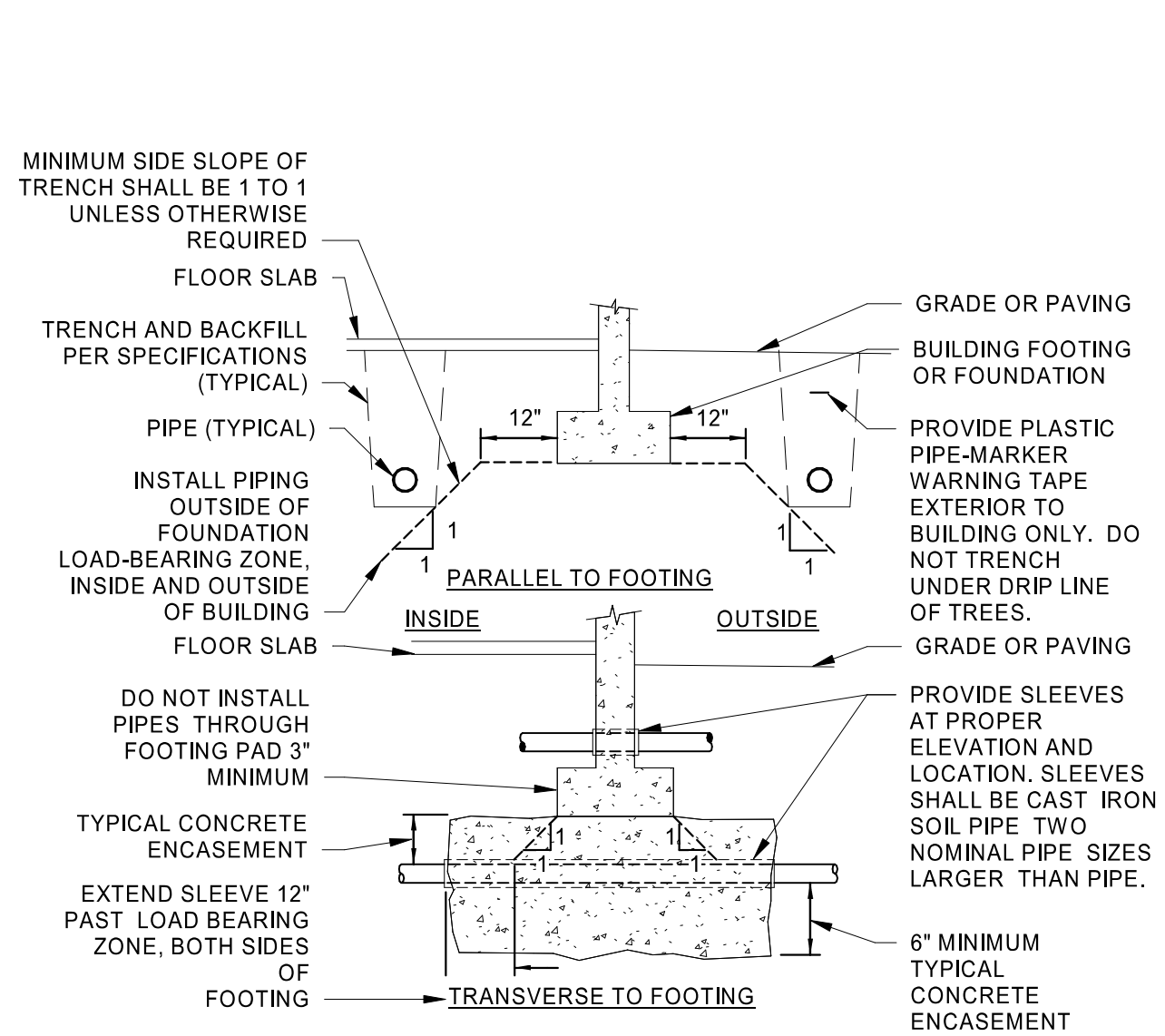

VERIFY EXCAVATION CONDITIONS (SOIL/ROCK) WITH GEOTECHNICAL REPORT AND/OR SITE INVESTIGATIONS. REFER TO SPECIFICATIONS FOR OTHER CONDITIONS. DO NOT INSTALL PIPES UNDER INTERIOR BUILDING SPREAD FOOTINGS OR PILE CAPS. COORDINATE WITH AFFECTED CONTRACTORS PRIOR TO THE START OF WORK.

4 PIPE AND TRENCH LOCATIONS

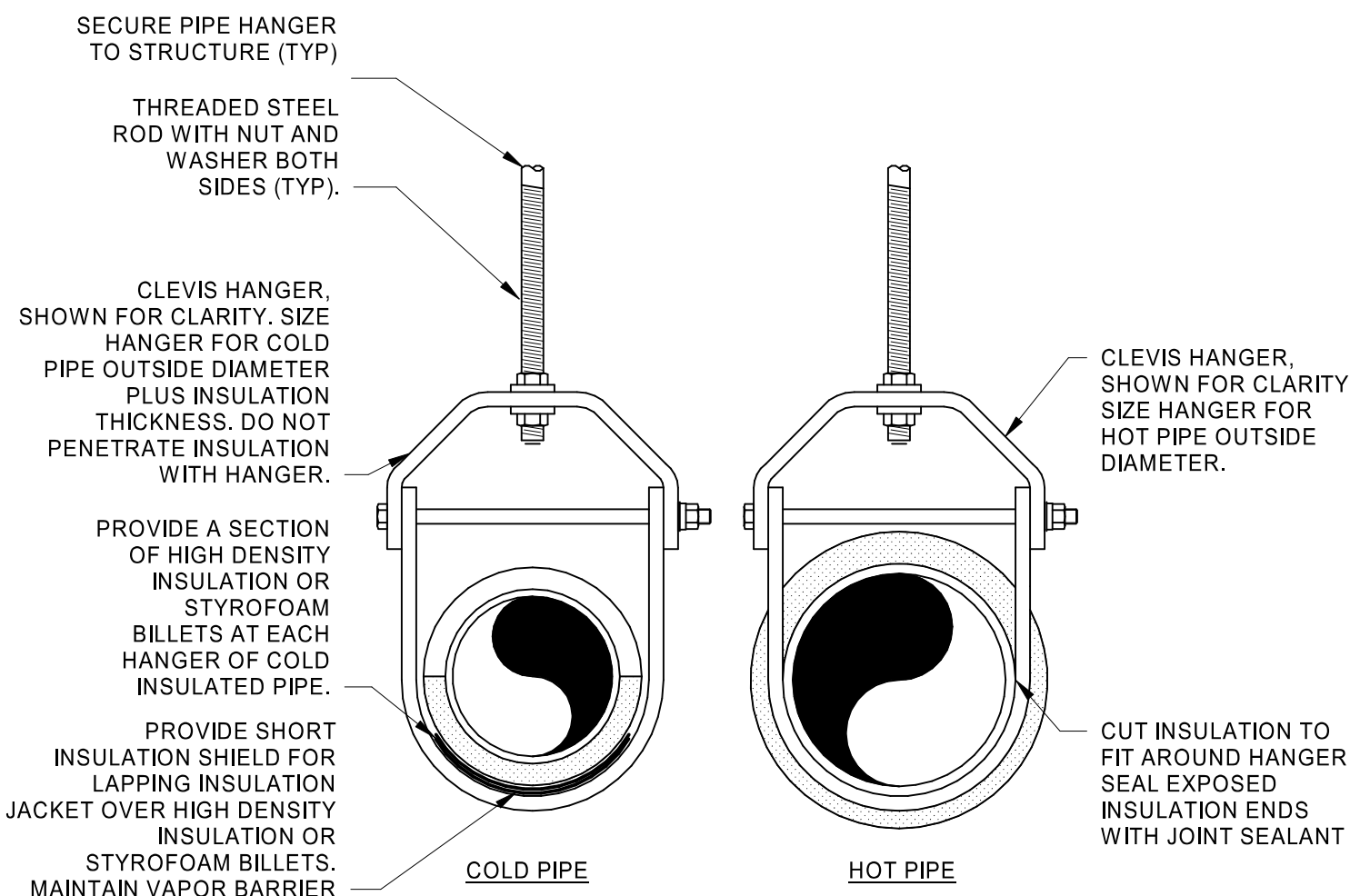

REFER TO SPECIFICATIONS FOR INSULATION TYPES, INSULATION THICKNESSES, HANGER TYPES, INSULATION ROD CONNECTIONS TO STRUCTURE AND HANGER SPACING.

3 PIPE HANGER DETAIL

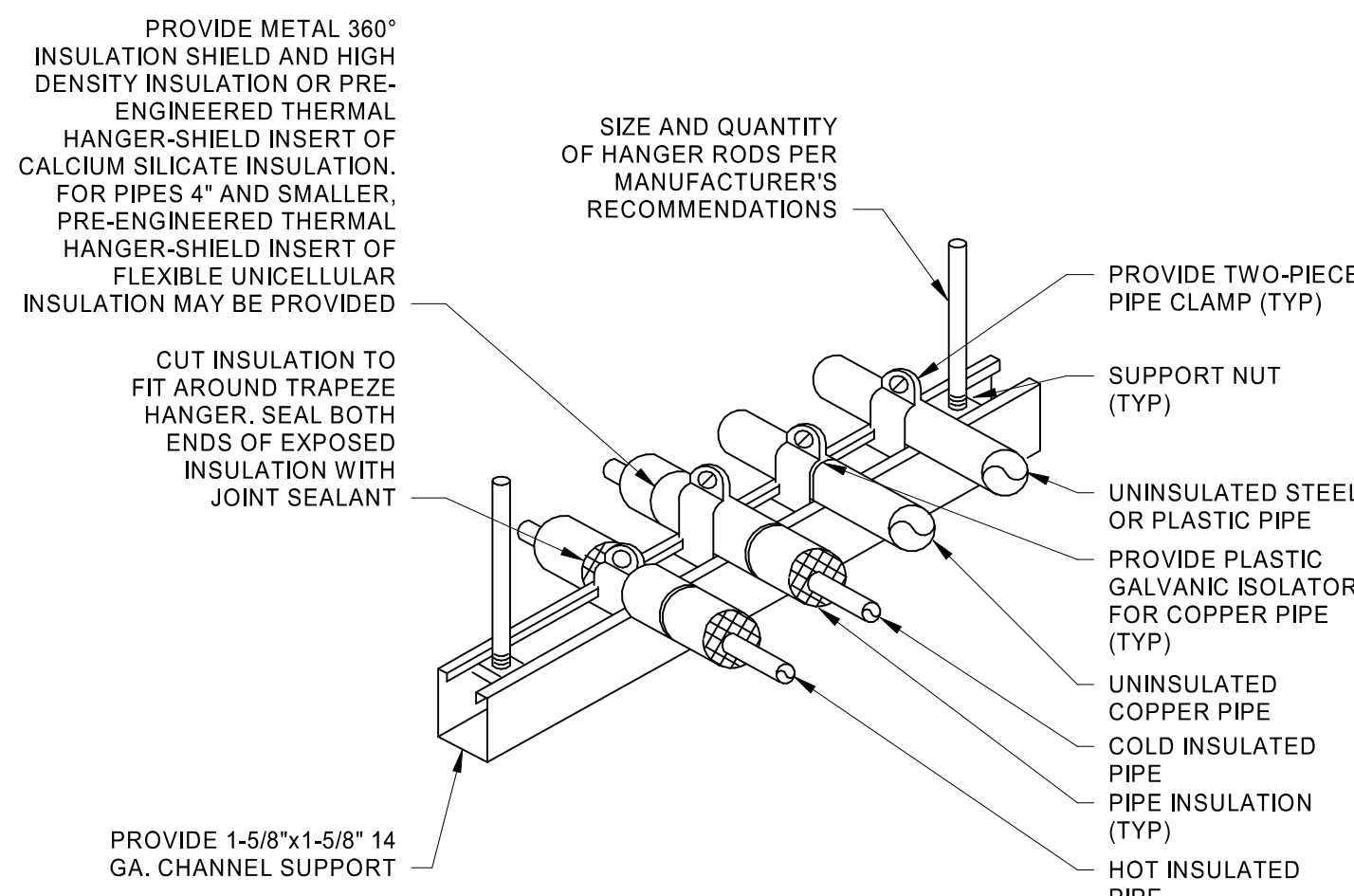

PIPING ARRANGEMENT SHOWN IS SCHEMATIC. ADJUST TO SUIT FIELD CONDITIONS. REFER TO SPECIFICATIONS FOR MORE INFORMATION. PIPE AND CONDUIT OF ALL TRADES MAY BE COMBINED ON THE SAME SUPPORT CHANNEL. COORDINATE SUPPORT CHANNEL LENGTH WITH PIPING AND CONDUIT TO BE SUPPORTED. SUPPORT CHANNEL SPACING SHALL BE DETERMINED BY SMALLEST PIPE TO BE SUPPORTED. CHANNEL SUPPORT MAY BE USED AS A WALL BRACKET, ATTACH TO WALL WITH ANCHOR BOLTS PER SPECIFICATIONS. FOR HORIZONTAL INSULATED PIPING, ATTACH CLAMPS TO THE PIPE AND SEAL INSULATION AT BOTH CLAMP ENDS.

2 TRAPEZOID PIPE HANGER

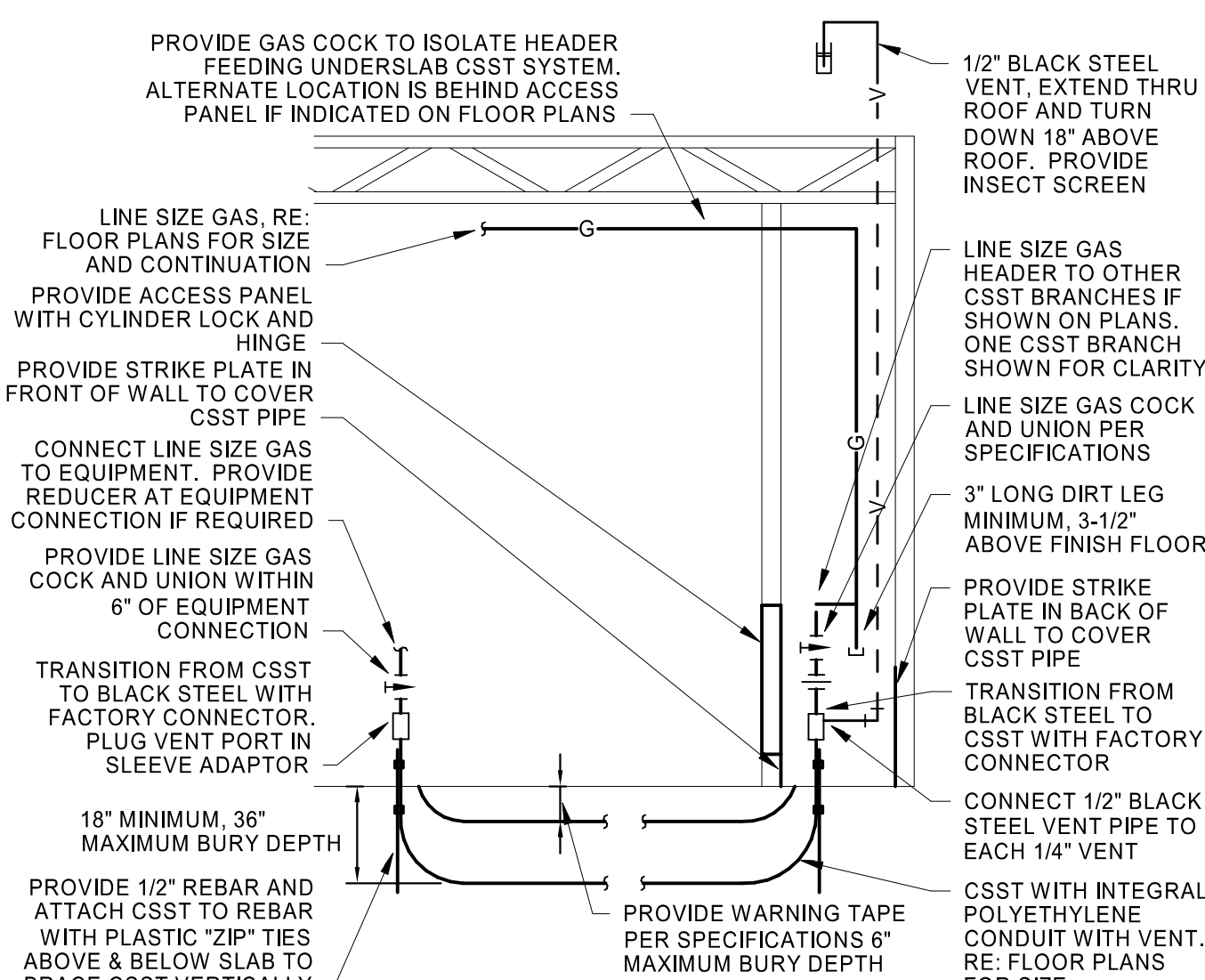

ARRANGEMENT SHOWN IS SCHEMATIC. ADJUST TO SUIT FIELD CONDITIONS. REFER TO SPECIFICATIONS FOR MORE INFORMATION.

1 UNDERGROUND CSST WITH INTEGRAL CONDUIT INSTALLATION DETAIL

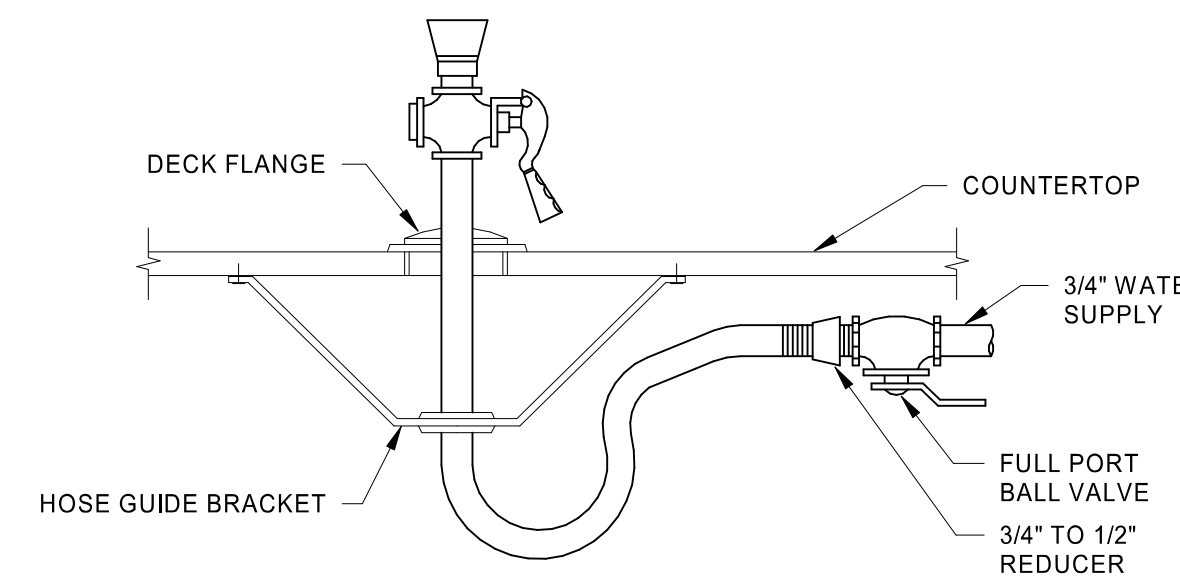

8 DECK MOUNTED EMERGENCY EYEWASH

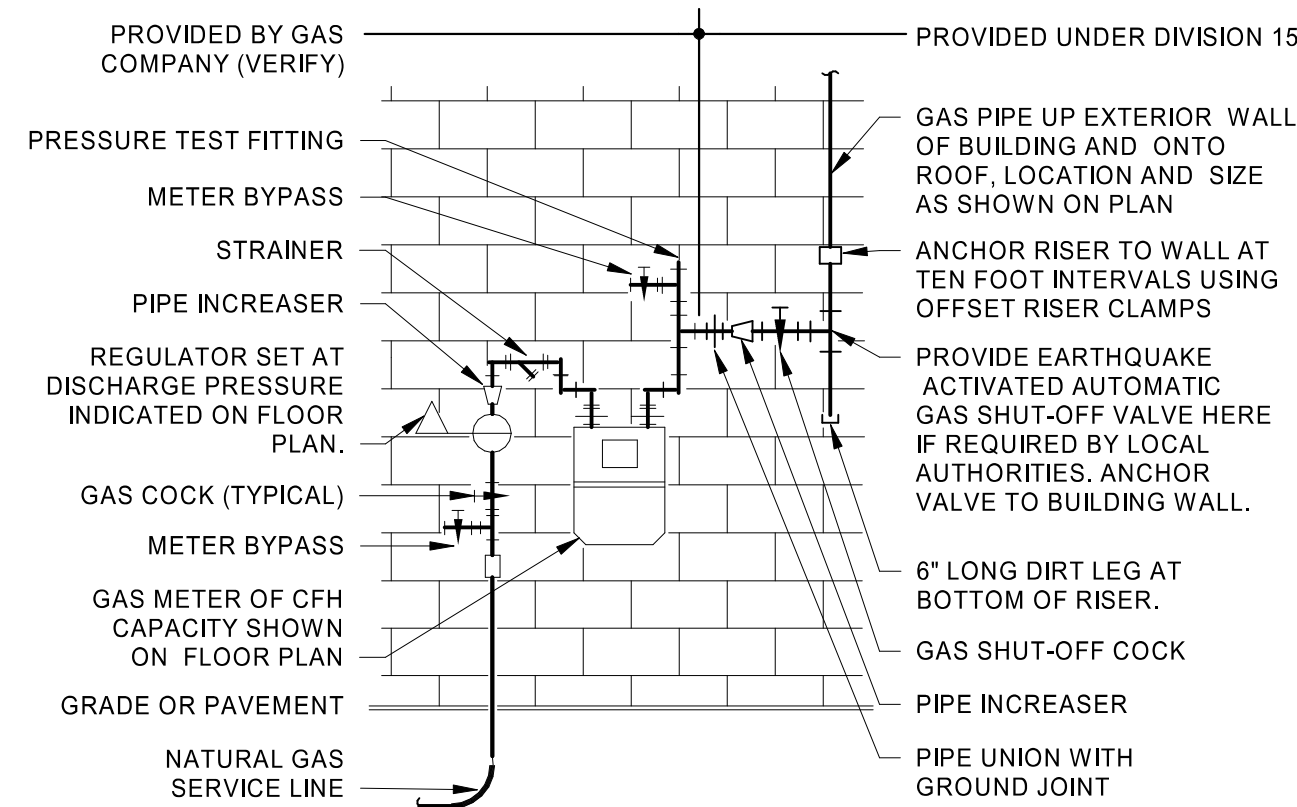

VERIFY REQUIREMENTS FOR METERING AND PIPING WITH GAS COMPANY. COORDINATE WITH GAS COMPANY WITH REGARD TO INSTALLATION OF OTHER PLUMBING UTILITIES IN VICINITY. IF ANY, APPLY FOR AND PAY GAS COMPANY FEES FOR INSTALLATION. USE WELDED OR SCREWED PIPE AND FITTINGS PER PLUMBING SPECIFICATIONS.

7 GAS METER SETTING

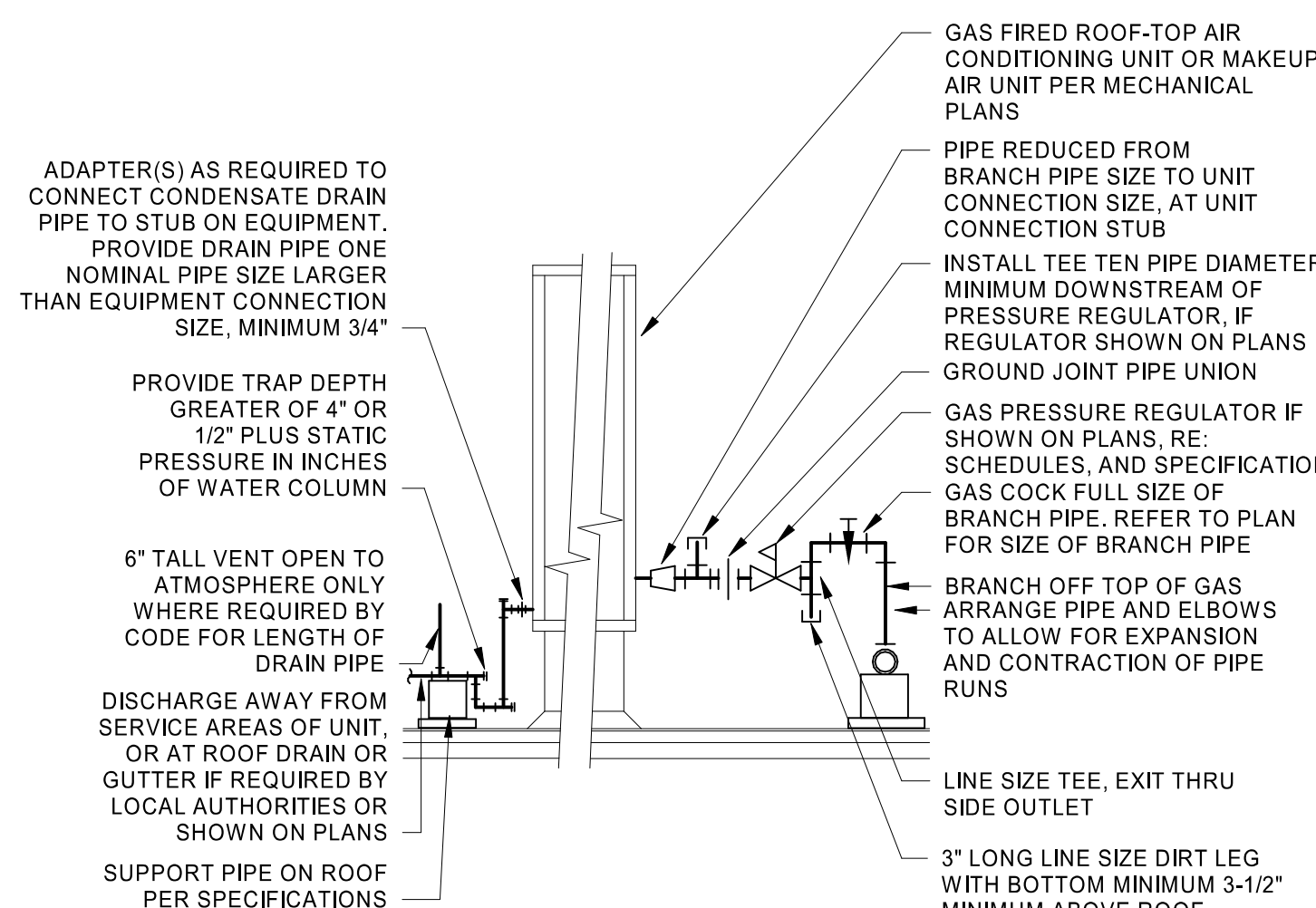

ARRANGEMENT SHOWN IS SCHEMATIC. ADJUST TO SUIT FIELD CONDITIONS. PROVIDE CONNECTIONS SHOWN IN EQUIPMENT MANUFACTURER'S INSTALLATION INSTRUCTIONS. VERIFY CONNECTION LOCATIONS BEFORE INSTALLING PIPE RUNS. REFER TO SPECIFICATIONS FOR PIPE AND FITTING MATERIALS AND INSTALLATION. PROVIDE DIELECTRIC UNION IF CONNECTING DISSIMILAR METALS. FOR PIPE SIZES(S) REFER TO FLOOR PLANS, OR CODE REQUIREMENTS FOR HVAC UNIT TONNAGE. PROVIDE GAS COCK, UNION AND DIRT LEG SAME SIZE AS BRANCH PIPE. SLOPE CONDENSATE PIPE AS MUCH AS POSSIBLE TOWARD DISCHARGE. 2% MINIMUM. PROVIDE CLEANOUTS IN ENDS AND TURNS OF PIPE PER LOCAL CODE REQUIREMENTS. ADAPTER WITH THREADED CLEANOUT PLUG. OMIT CONDENSATE DRAIN ON MAKEUP AIR UNIT. PROVIDE MINIMUM 6\"/>

6 CONNECTIONS TO ROOF-TOP UNIT

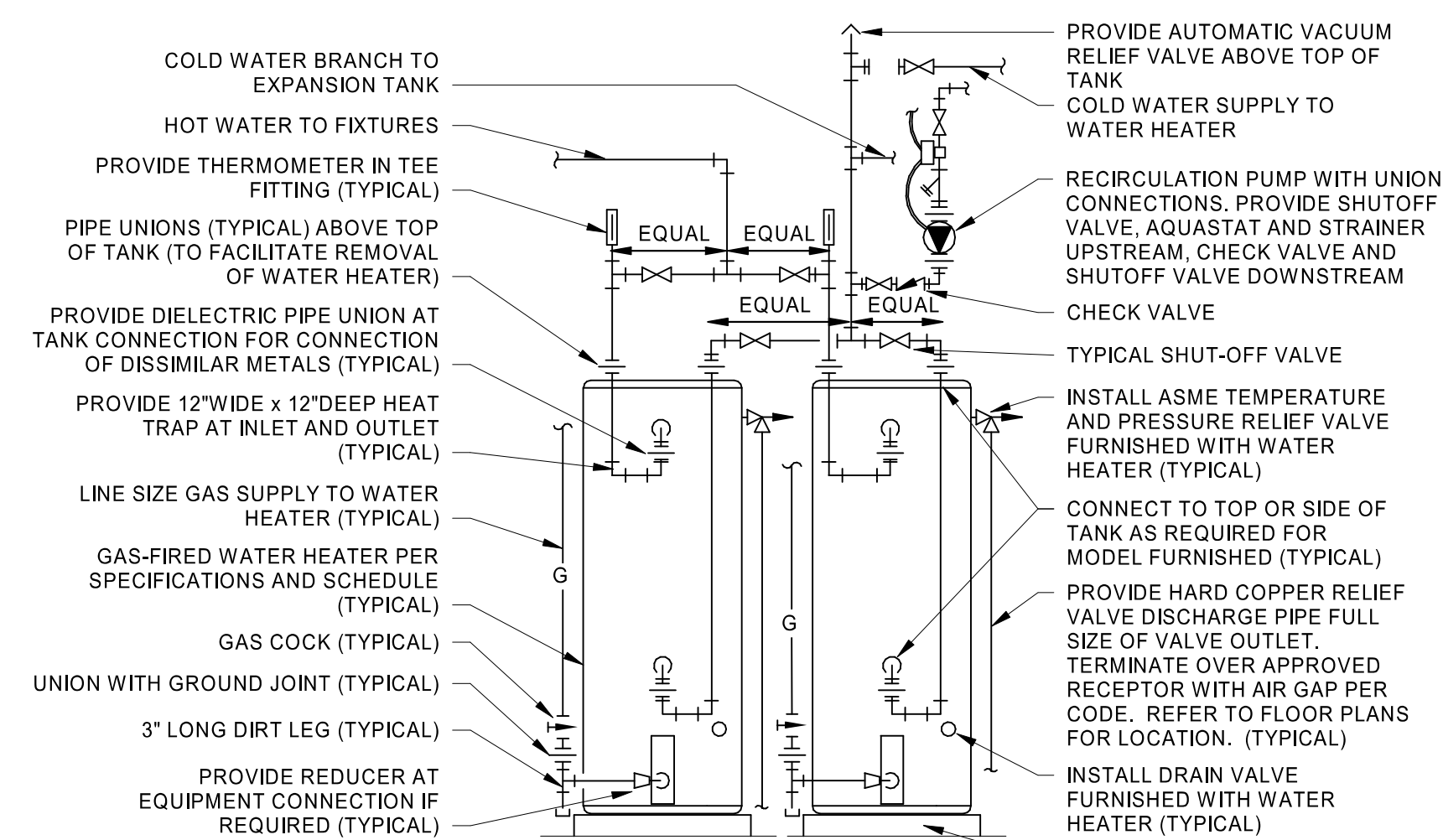

REFER TO SPECIFICATIONS, SCHEDULES, AND NOTES FOR MORE INFORMATION. PIPING ARRANGEMENT SHOWN IS SCHEMATIC. ADJUST TO SUIT FIELD CONDITIONS. VERIFY CONNECTION SIZES AND LOCATIONS WITH WATER HEATER FURNISHED. REFER TO FLOOR PLANS FOR PIPE SIZES AND CONTINUATIONS. PROVIDE SEISMIC STRAP OR BRACING WHEN REQUIRED BY LOCAL AUTHORITIES. POWER WIRING AND DISCONNECT SWITCH ARE SPECIFIED BY ELECTRICAL. INTERLOCK OF-AQUASTAT WITH RECIRCULATION PUMP IS SPECIFIED BY ELECTRICAL.

5 DUAL REVERSE RETURN GAS FIRED WATER HEATER AND PUMP

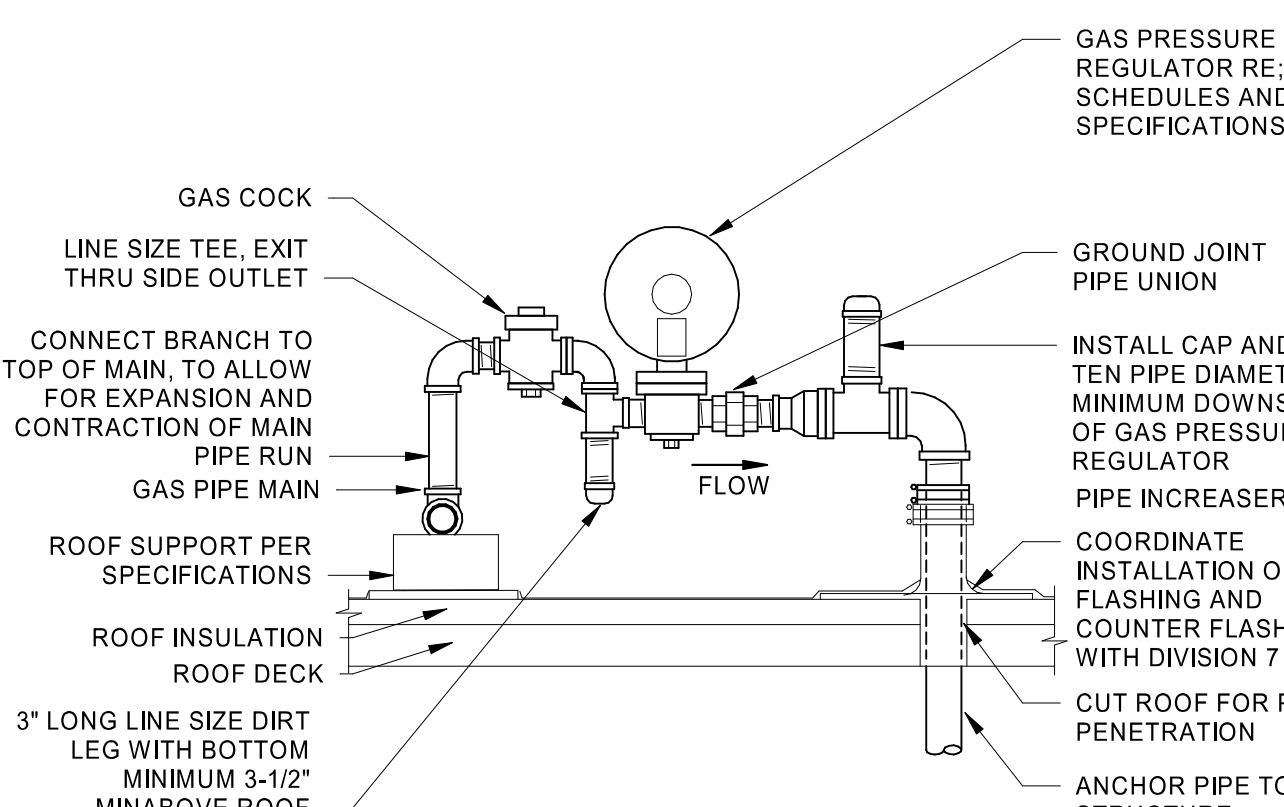

REFER TO PLANS FOR PIPE SIZE(S) AND PENETRATION LOCATION(S). REFER TO SPECIFICATIONS FOR MORE INFORMATION. LOCATE PENETRATION, MINIMUM 18\"/>

12 GAS PIPE ROOF PENETRATION

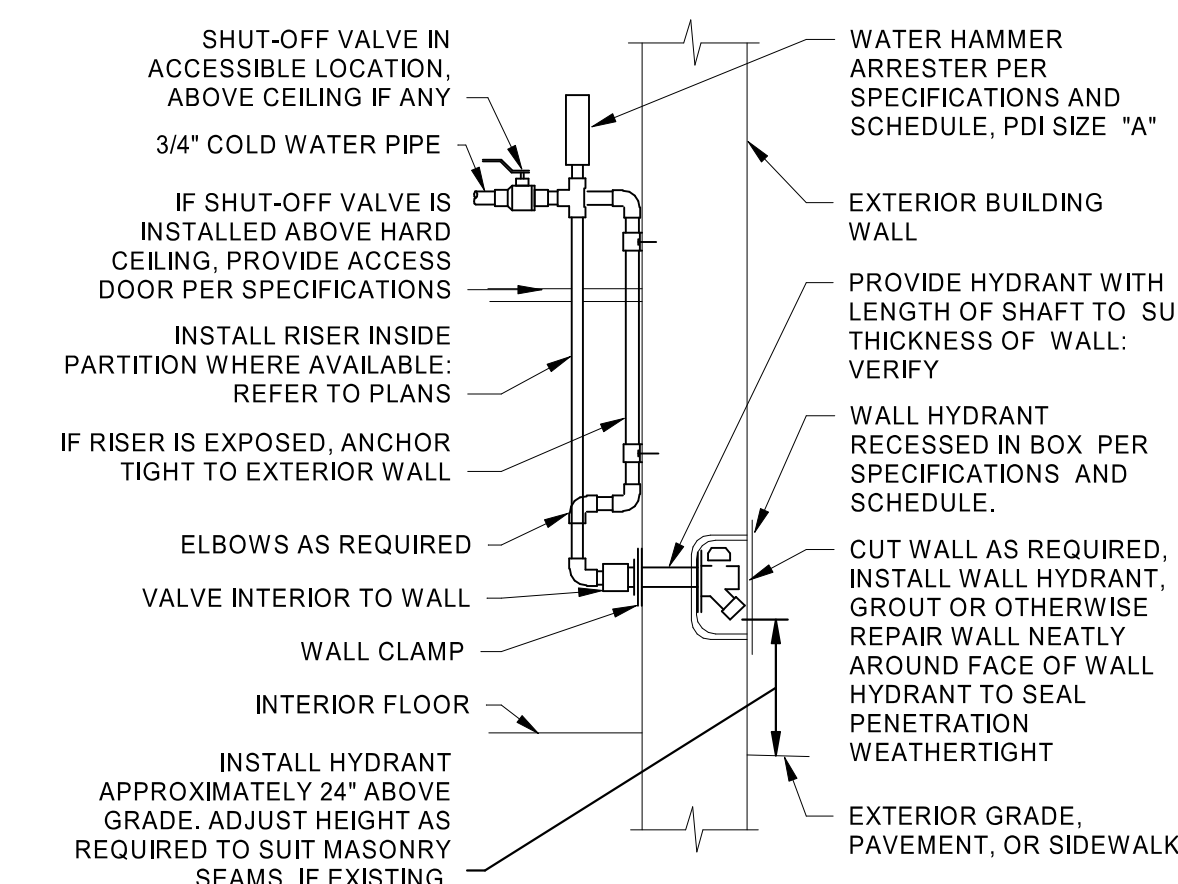

ARRANGEMENT SHOWN IS SCHEMATIC. ADJUST TO SUIT FIELD CONDITIONS. INSTALL PER MANUFACTURER'S INSTRUCTIONS. IN NON-FREEZING CLIMATES, PIPE MAY BE INSTALLED CONCEALED IN EXTERIOR WALL RATHER THAN EXTERIOR TO WALL AS SHOWN. REFER TO PLANS FOR LOCATION.

11 WALL HYDRANT INSTALLATION

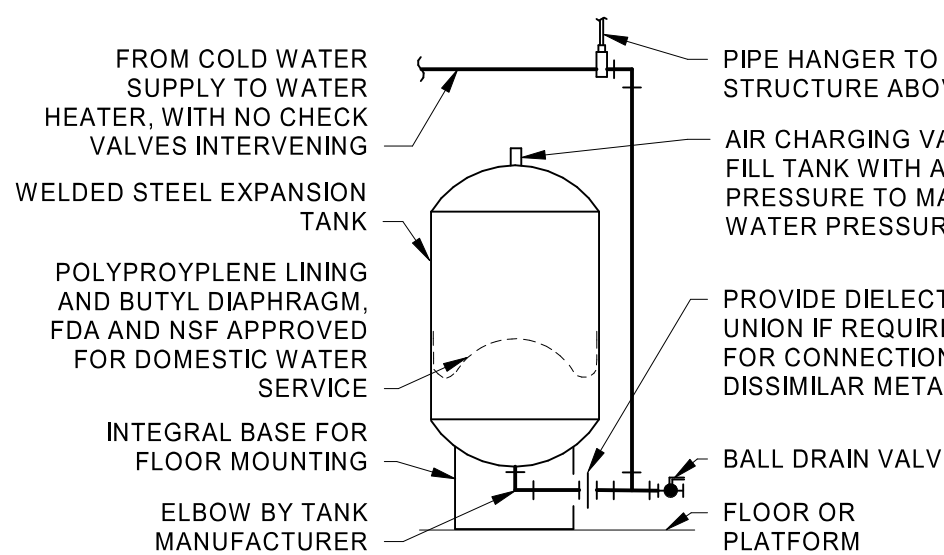

PIPING ARRANGEMENT SHOWN IS SCHEMATIC. ADJUST TO SUIT FIELD CONDITIONS. MAKE PIPE SAME SIZE AS TANK FITTING. FOLLOW MANUFACTURER'S INSTRUCTIONS FOR INSTALLATION PROCEDURE. VERIFY PROPER OPERATION WHEN INSTALLED. PROVIDE SEISMIC STRAP OR BRACING WHEN REQUIRED BY LOCAL AUTHORITIES.

10 LARGE EXPANSION TANK

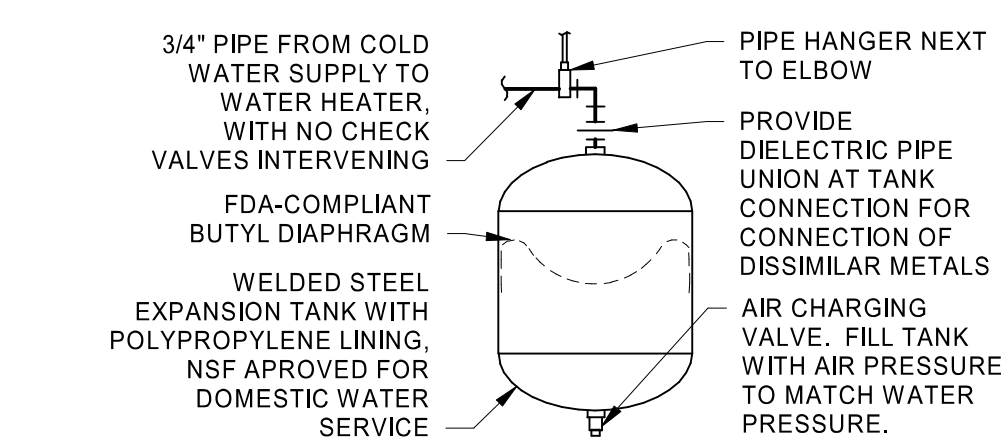

PIPING ARRANGEMENT SHOWN IS SCHEMATIC. ADJUST TO SUIT FIELD CONDITIONS. FOLLOW MANUFACTURER'S INSTRUCTIONS FOR INSTALLATION PROCEDURE. VERIFY PROPER OPERATION WHEN INSTALLED. PROVIDE SEISMIC STRAP OR BRACING WHEN REQUIRED BY LOCAL AUTHORITIES.

9 SMALL EXPANSION TANK

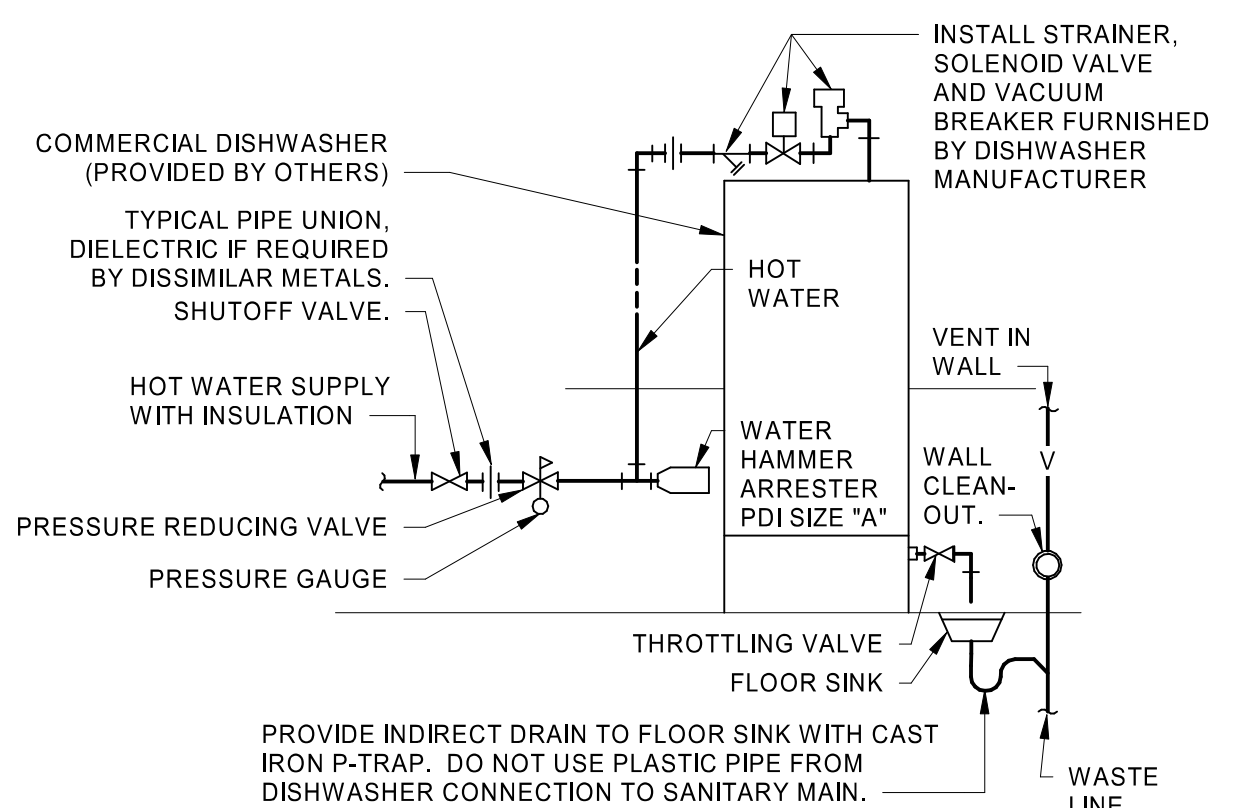

PIPING ARRANGEMENT SHOWN IS SCHEMATIC. ADJUST TO SUIT FIELD CONDITIONS. PROVIDE CONNECTION AS RECOMMENDED BY EQUIPMENT MANUFACTURER.

13 DISHWASHER CONNECTIONS

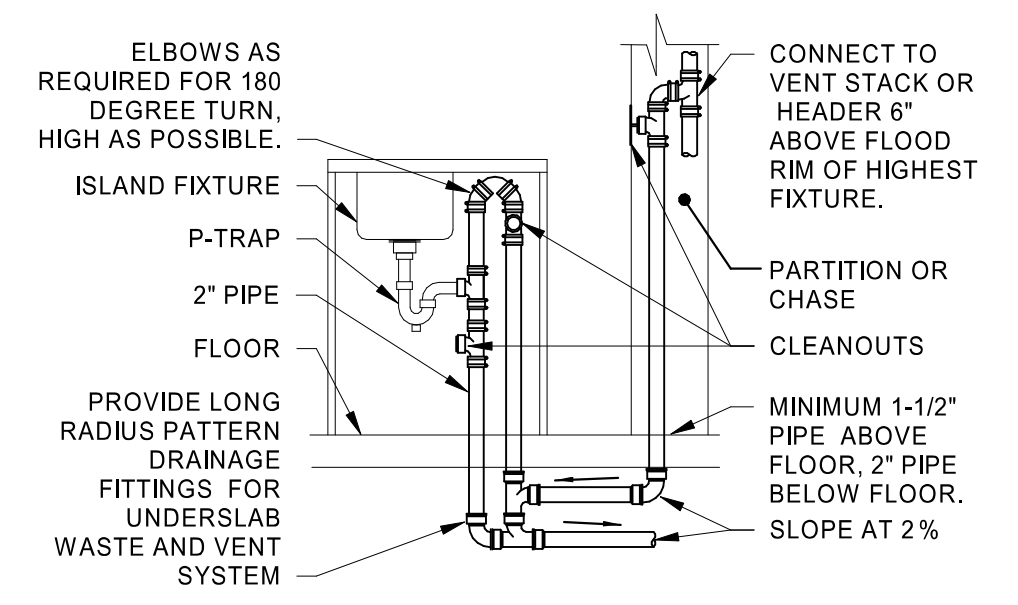

PIPING ARRANGEMENT SHOWN IS SCHEMATIC. ADJUST TO SUIT FIELD CONDITIONS. PROVIDE CONNECTIONS AND INSTALLATION AS RECOMMENDED BY EQUIPMENT MANUFACTURER. REFER TO PLUMBING FIXTURE SCHEDULE AND SPECIFICATIONS FOR ACCESSORIES SHOWN. IF SINK IS ADA, DO NOT ENCRUSCH ON ACCESSIBILITY ZONE.

14 RESIDENTIAL DISHWASHER CONNECTION

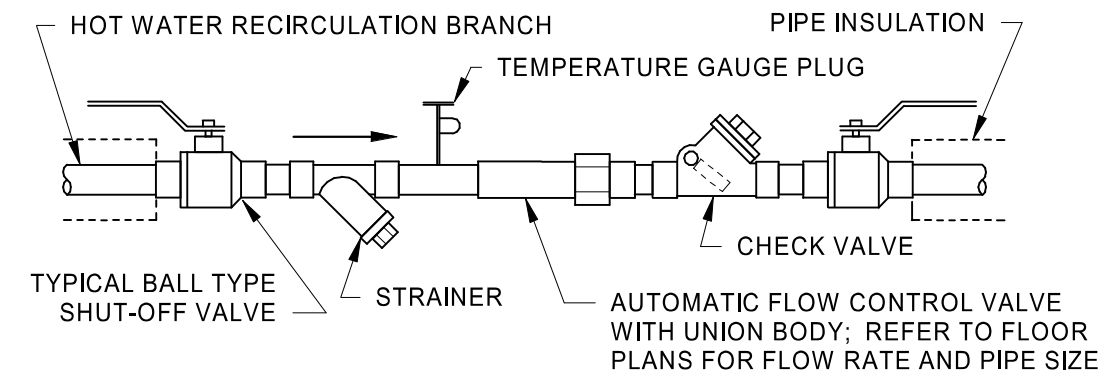

REFER TO SPECIFICATIONS, SCHEDULES, AND NOTES FOR MORE INFORMATION. MAKE CONNECTIONS AND PROVIDE INSTALLATION PER MANUFACTURER'S RECOMMENDATIONS. ARRANGEMENT SHOWN IS SCHEMATIC. PROVIDE REDUCERS AND ADAPTERS AS REQUIRED.

15 AUTOMATIC FLOW CONTROL VALVE TRAIN

15 ISLAND FIXTURE VENT

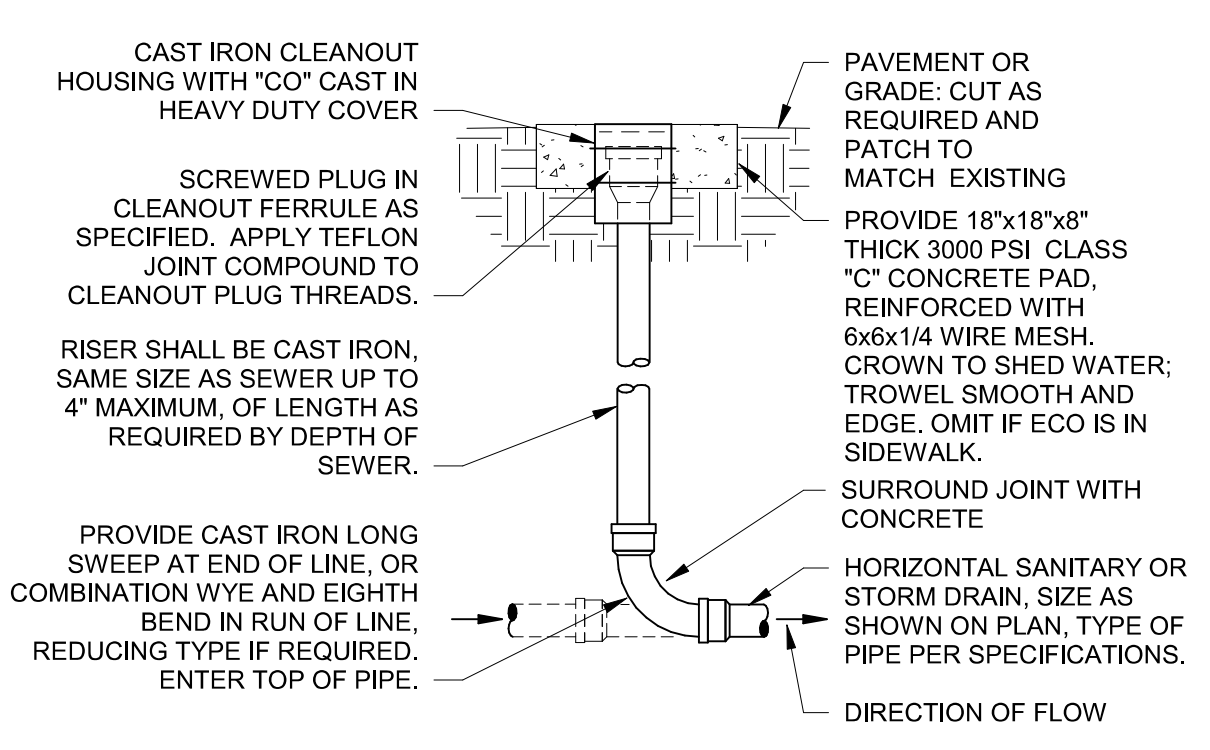
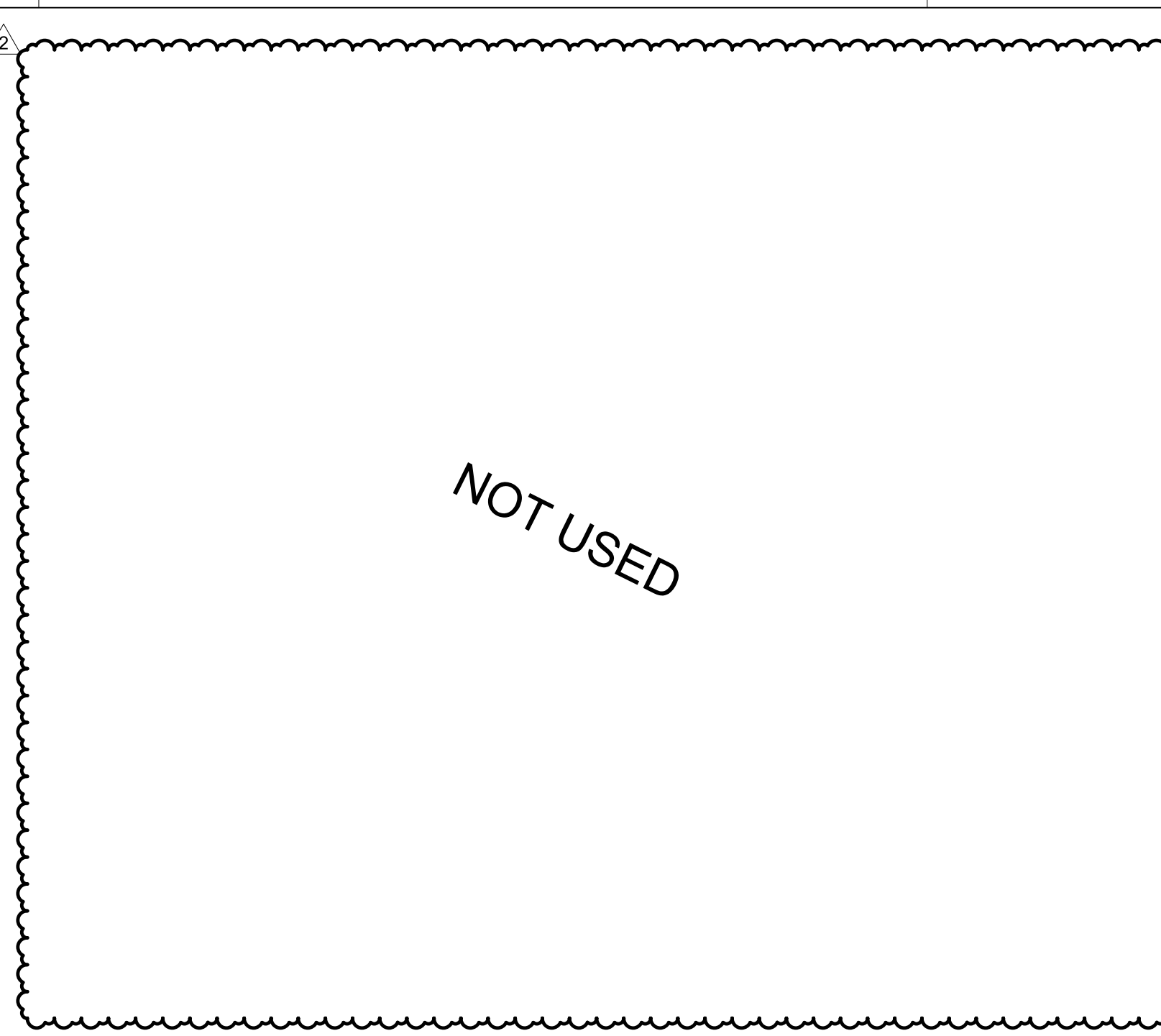

4 EXTERIOR CLEANOUT NTS

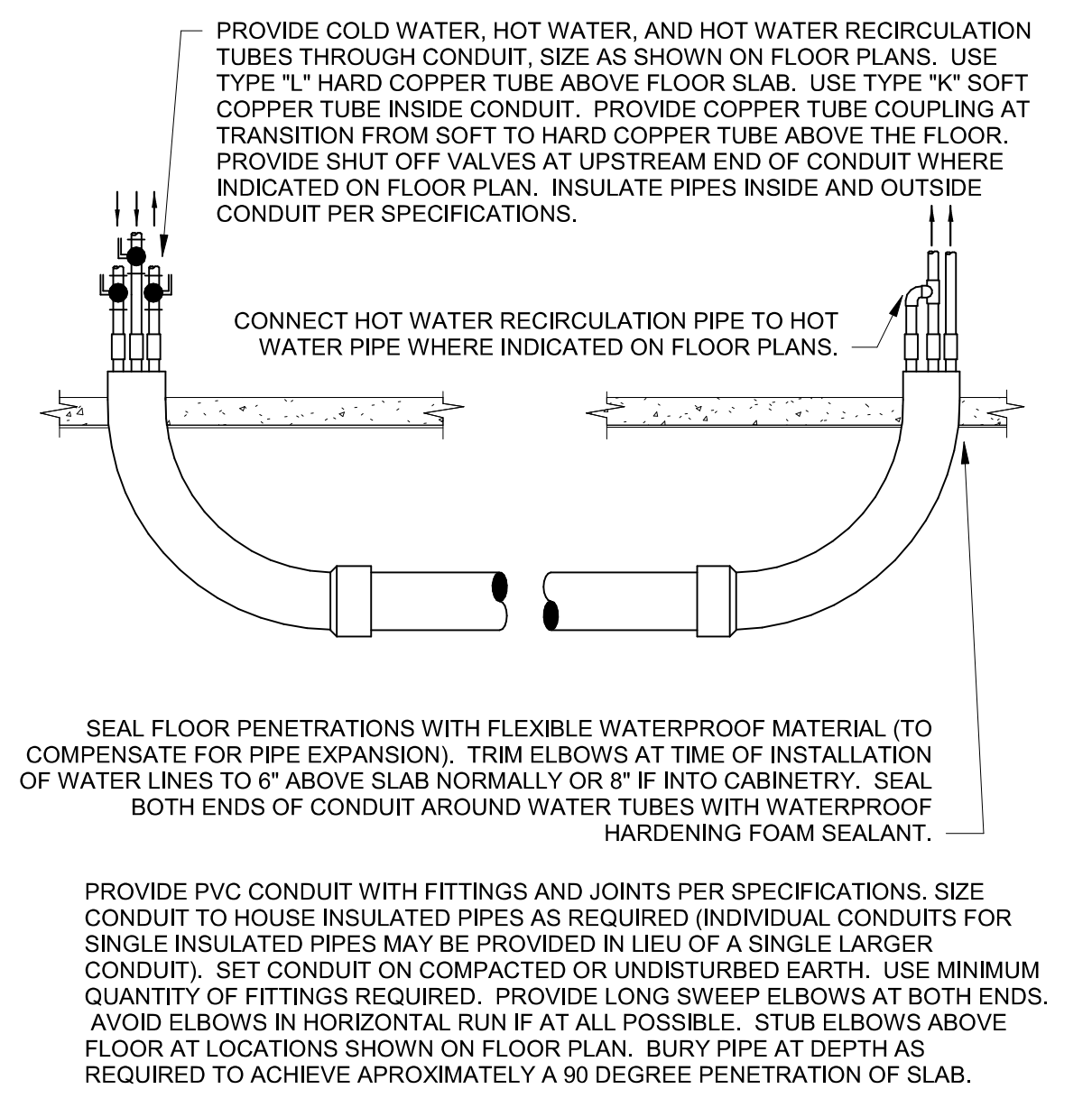

8 WATER CONDUIT BELOW SLAB NTS

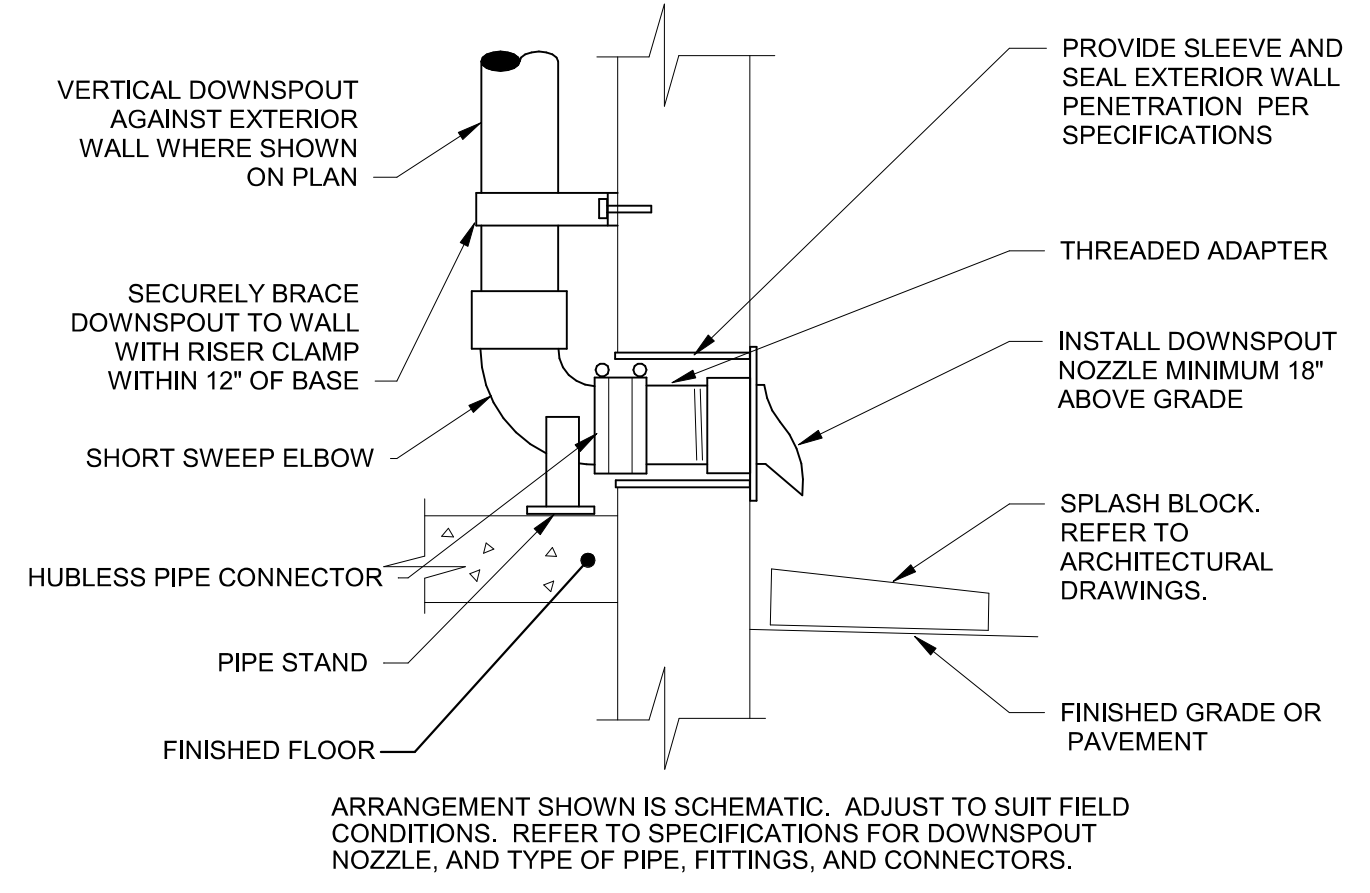

11 DOWNSPOUT NOZZLE NTS

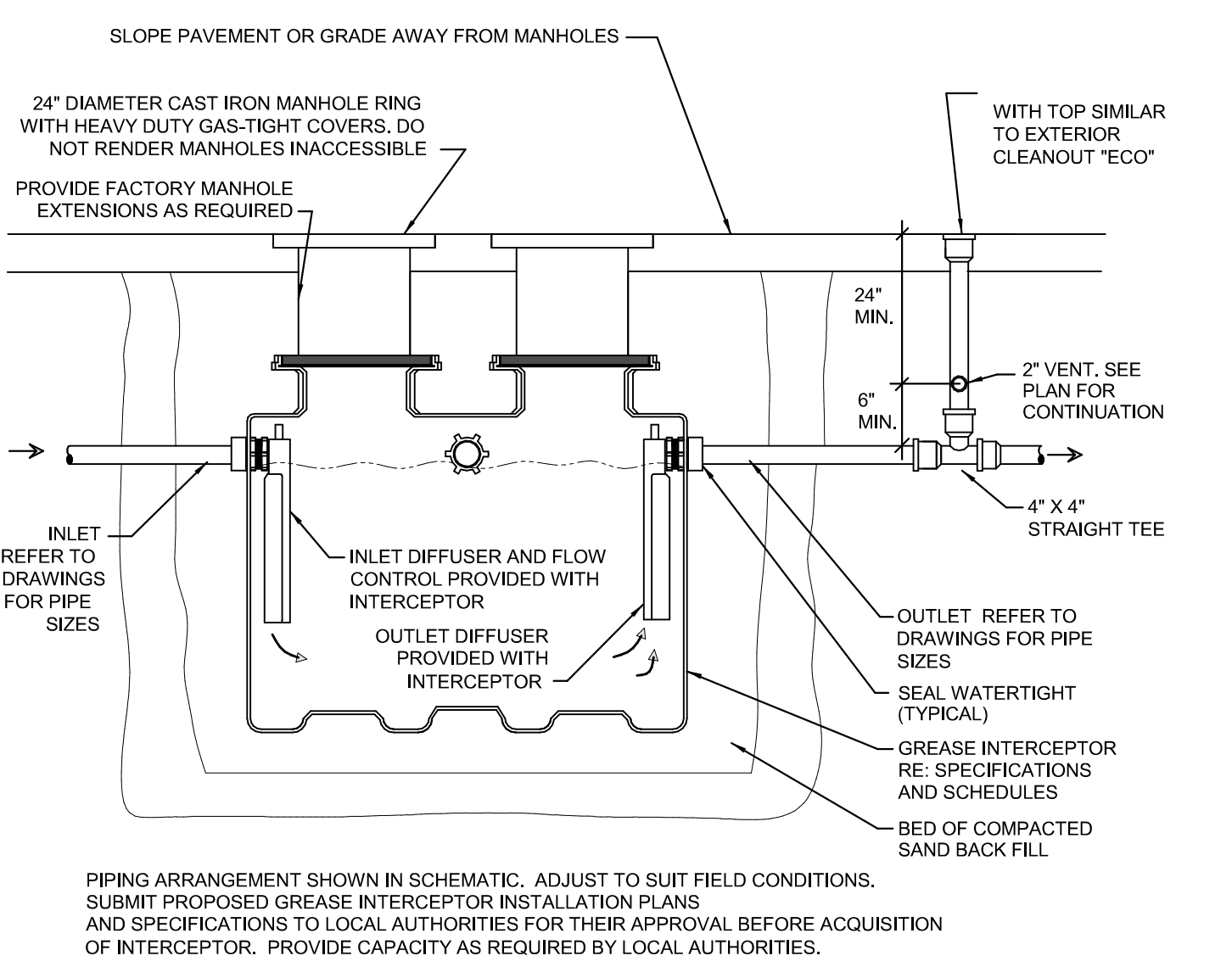

14 GREASE INTERCEPTOR NTS

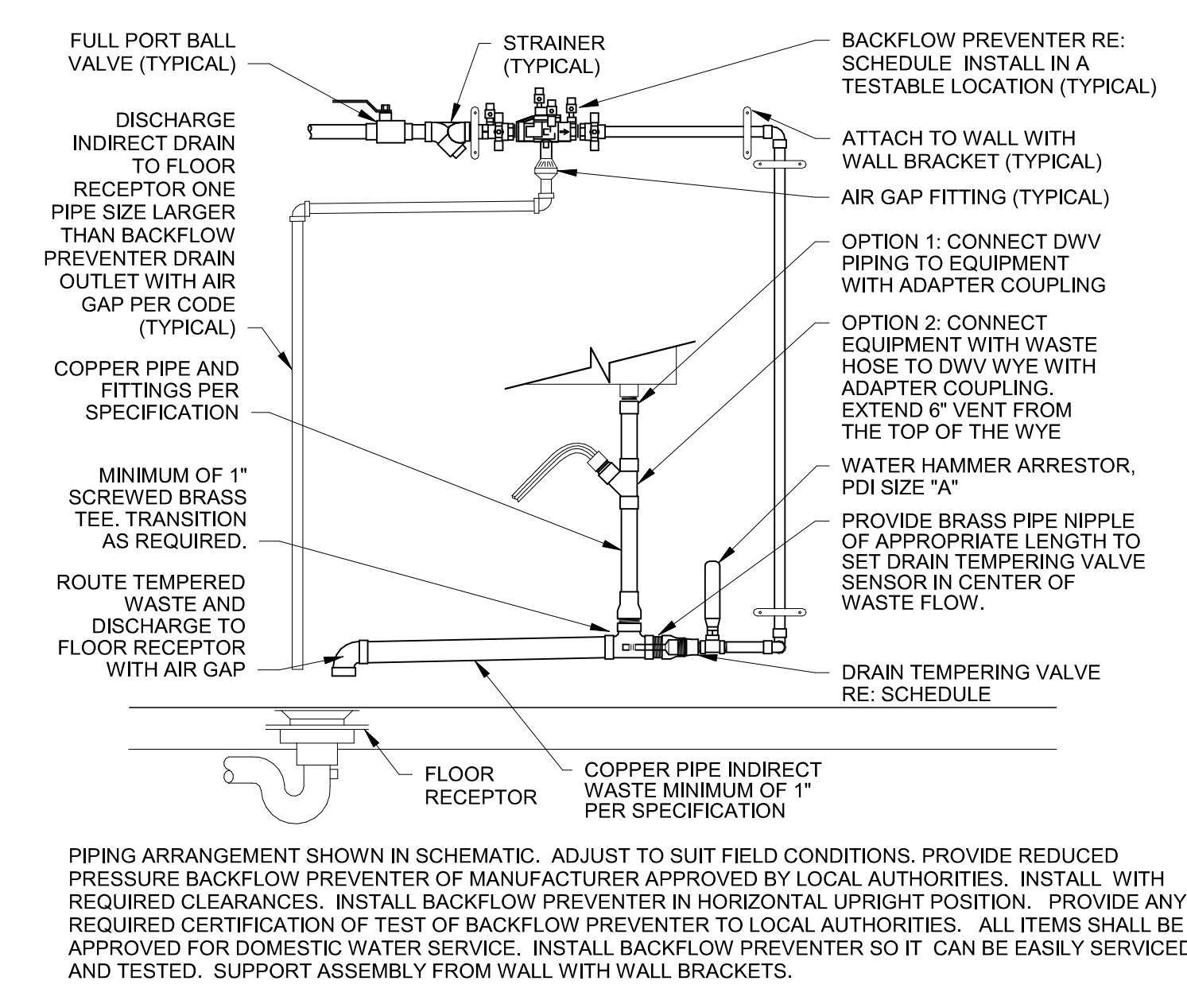

7 DRAIN TEMPERING VALVE NTS

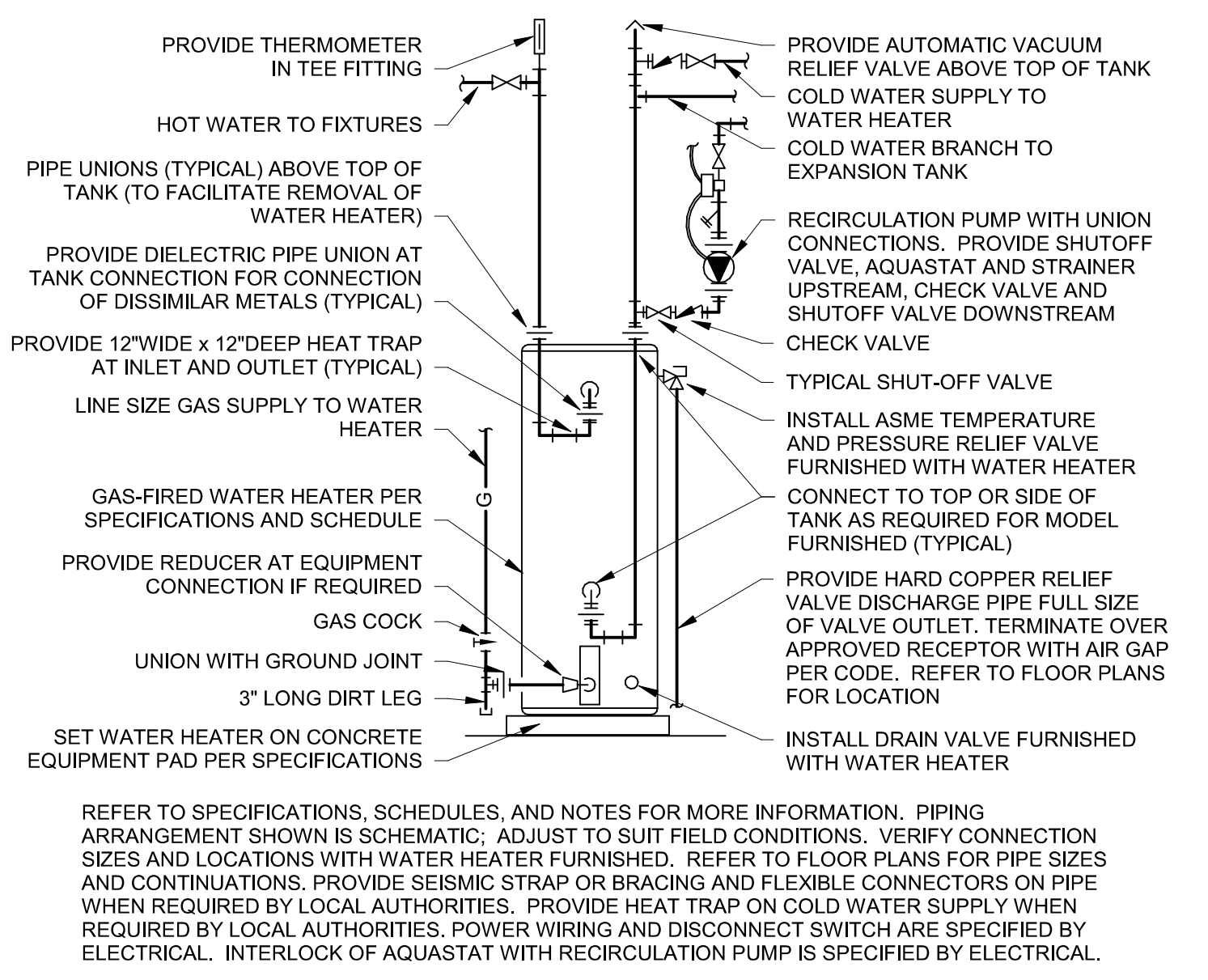

10 GAS FIRED WATER HEATER AND PUMP NTS

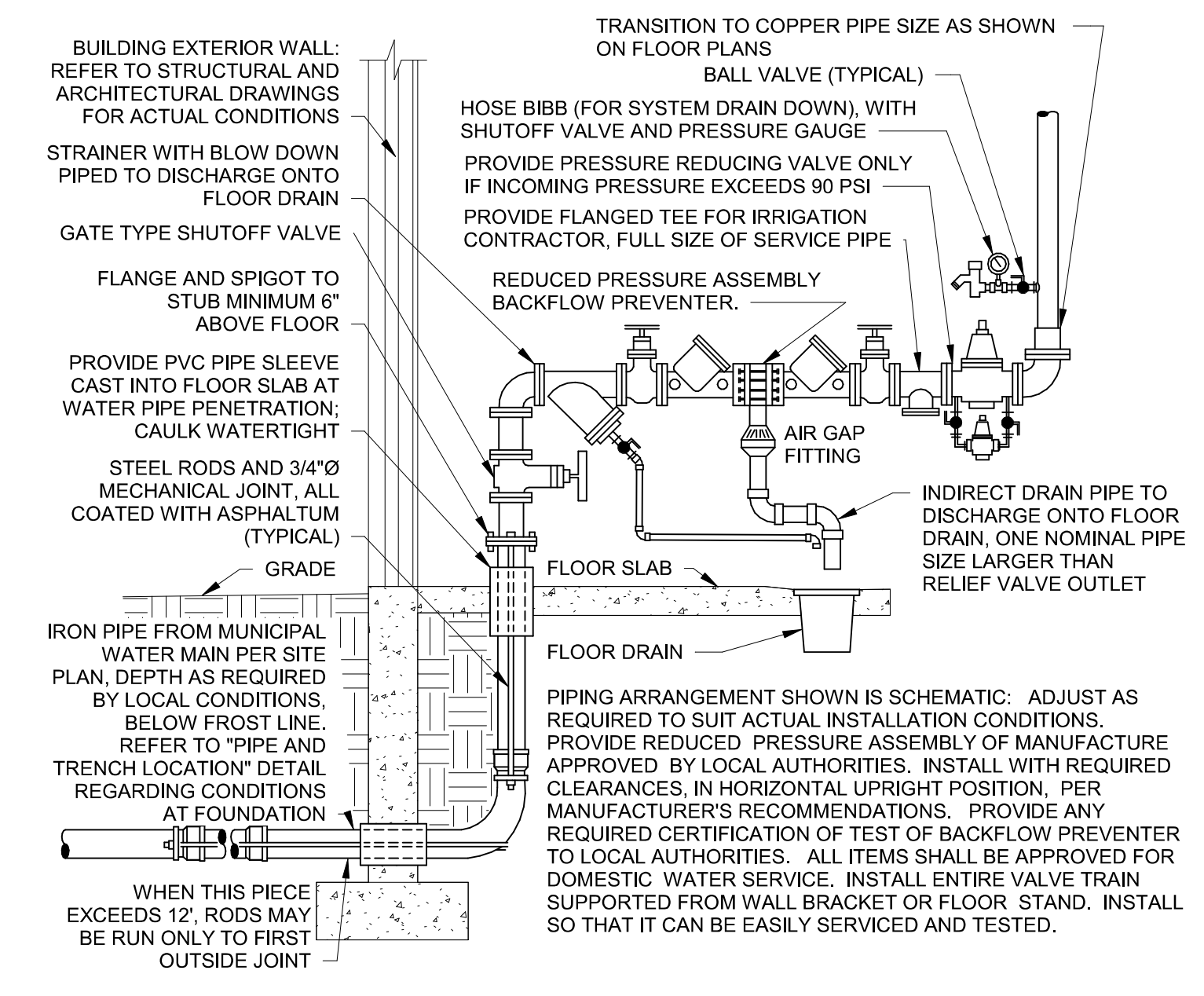

2 IRON PIPE DOMESTIC WATER SERVICE ENTRY NTS

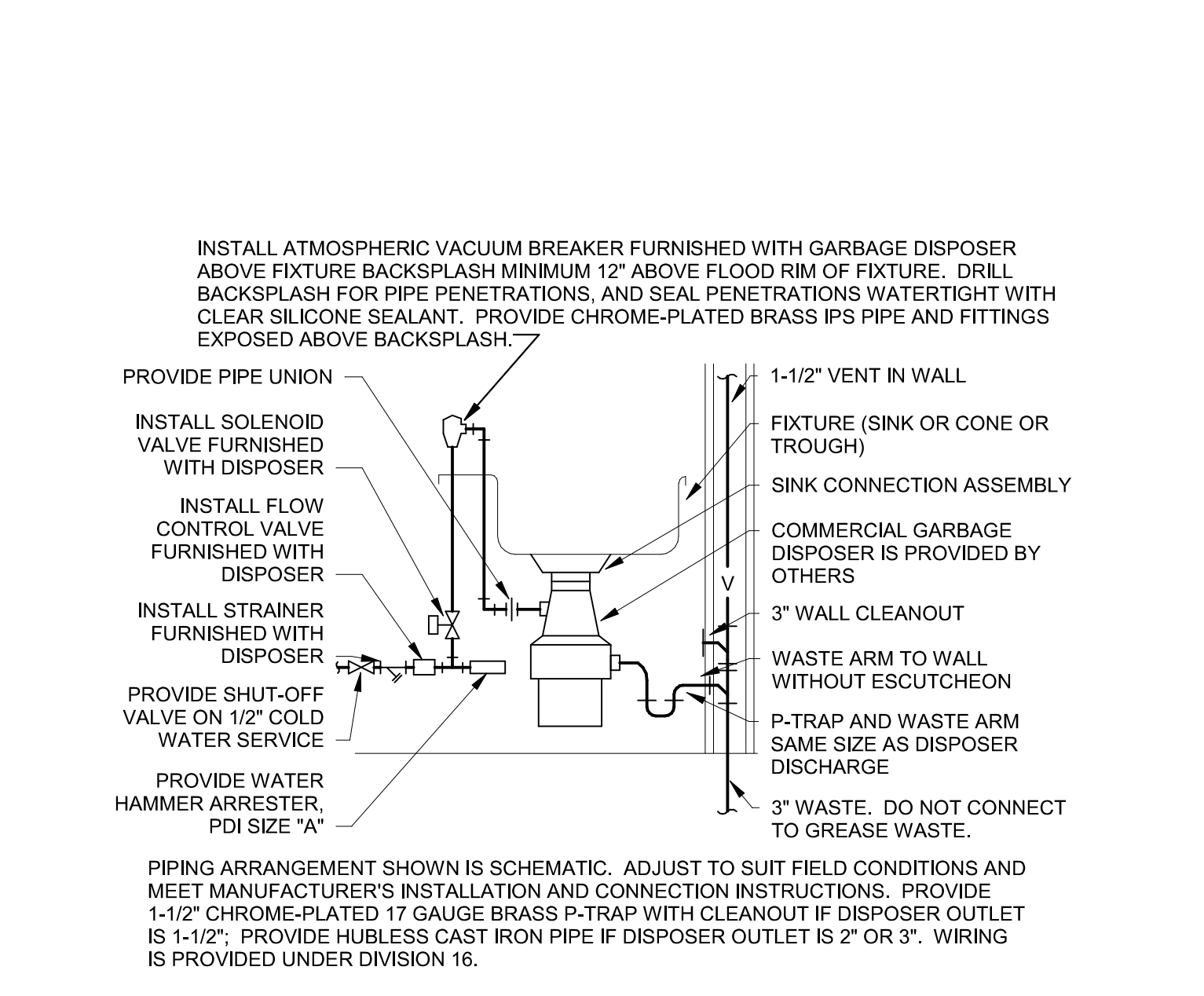

6 GARBAGE DISPOSER NTS

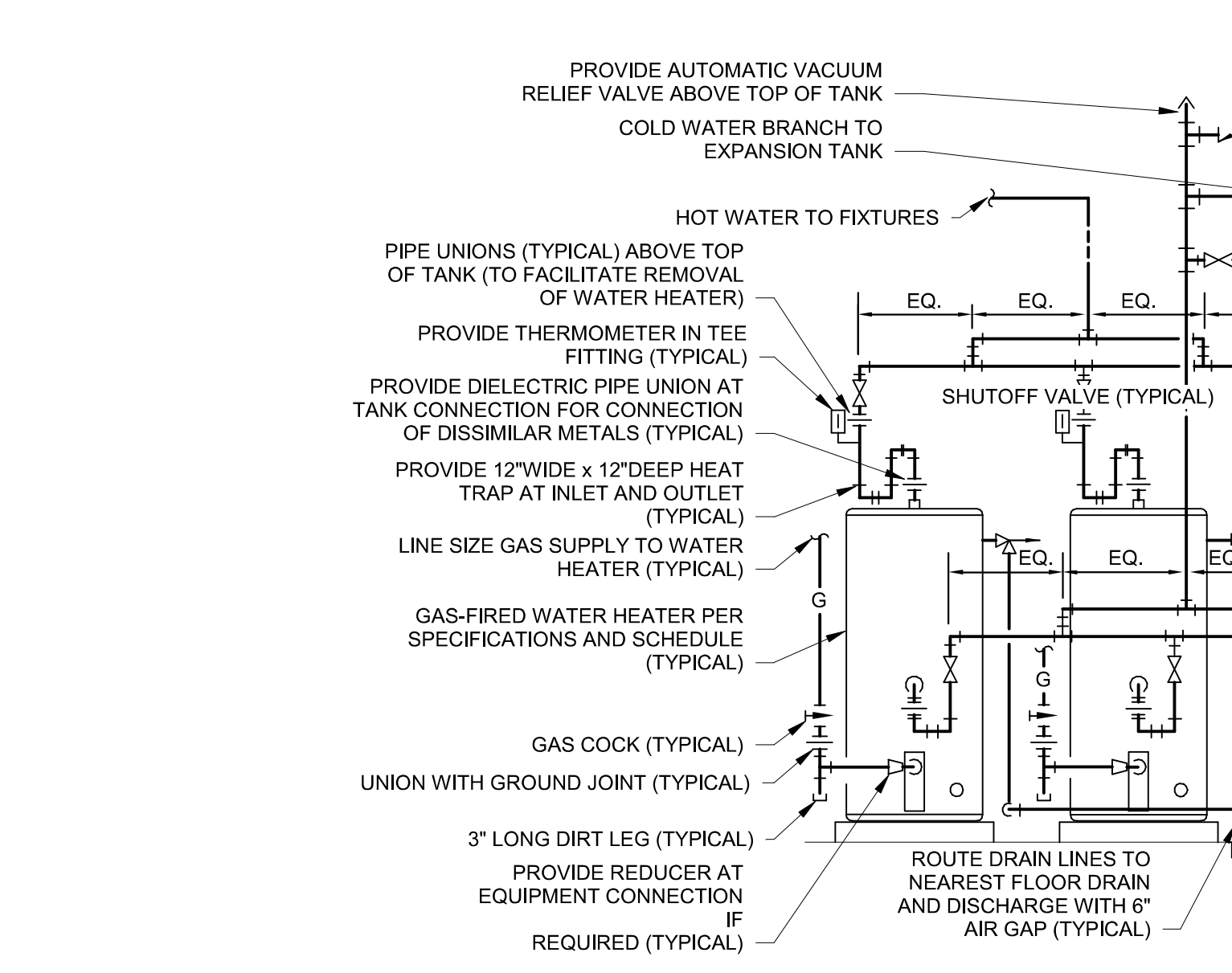

9 THREE GAS FIRED WATER HEATERS AND PUMP NTS

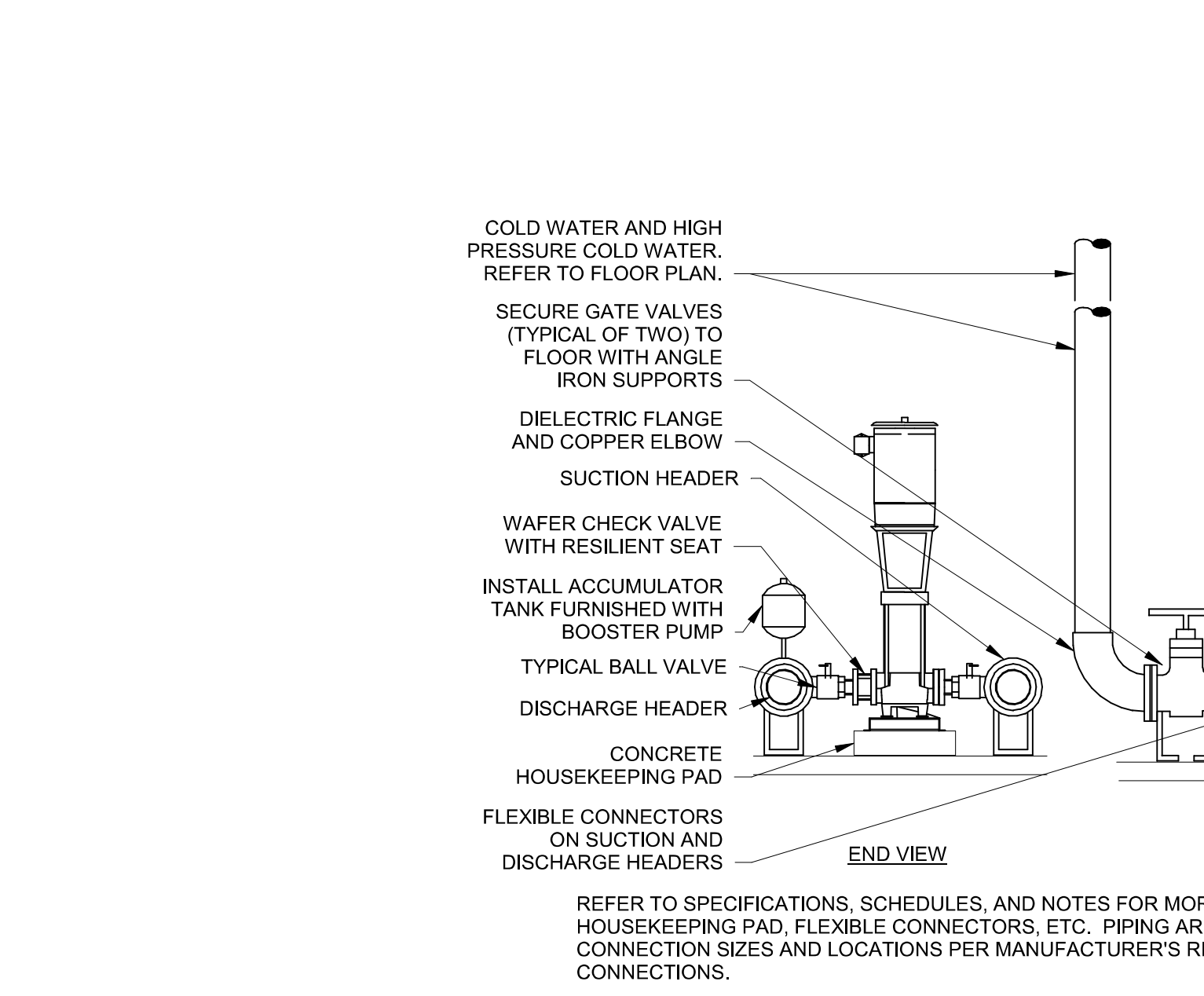

12 DOMESTIC WATER BOOSTER PUMP SYSTEM NTS

13 ROOF DRAIN INSTALLATION NTS

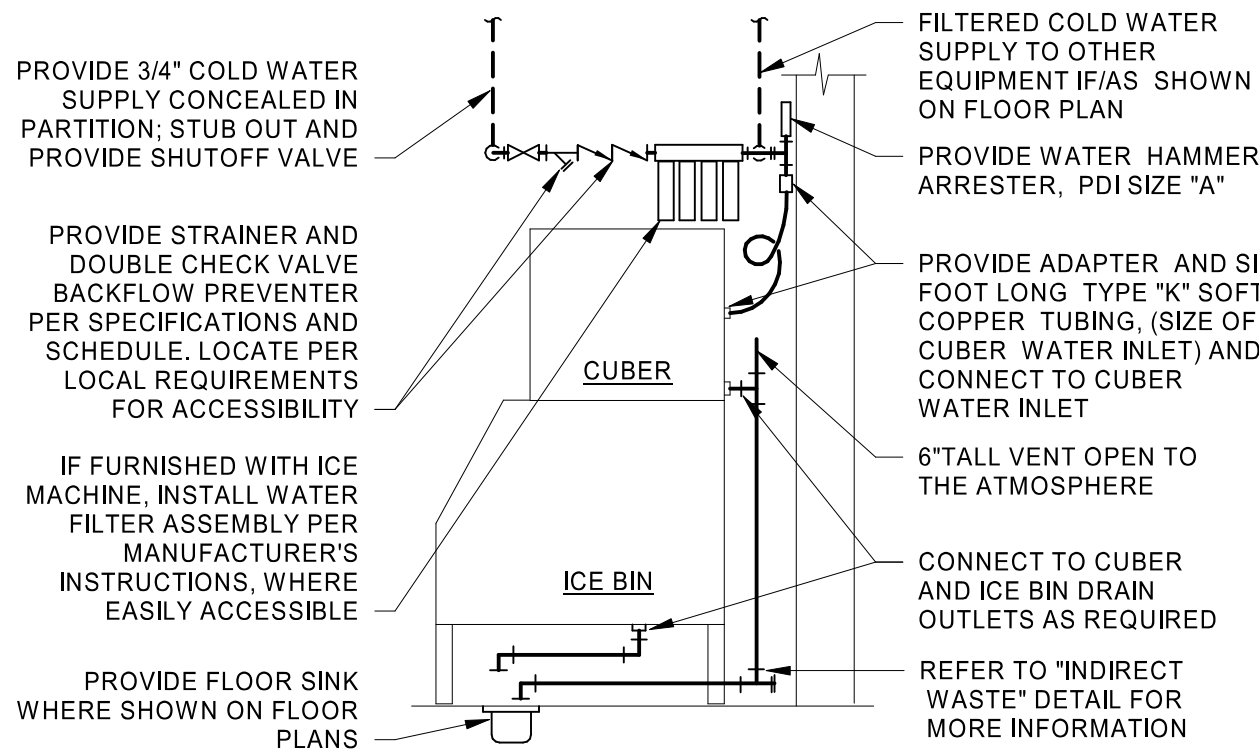

4 ICE MACHINE CONNECTIONS
NTS

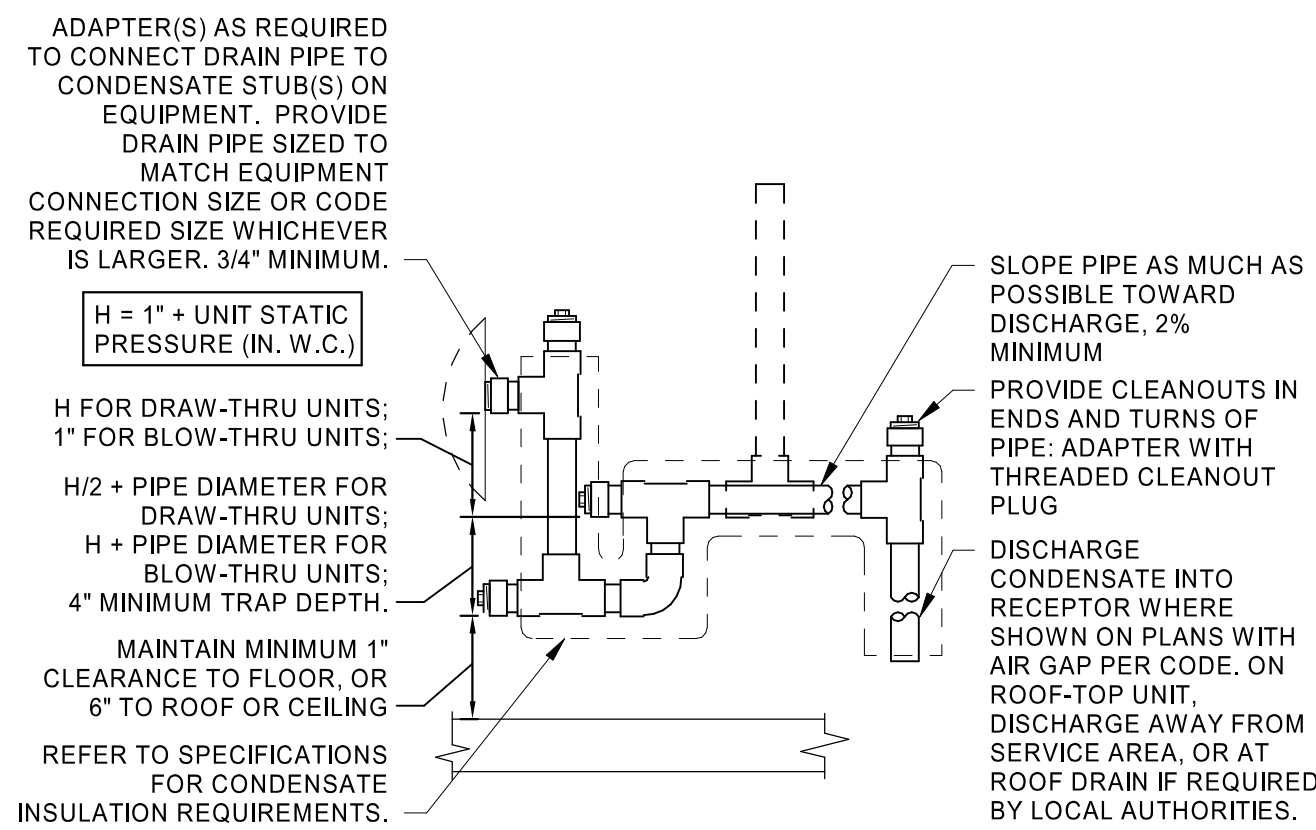

6 CONDENSATE DRAIN INSTALLATION
NTS

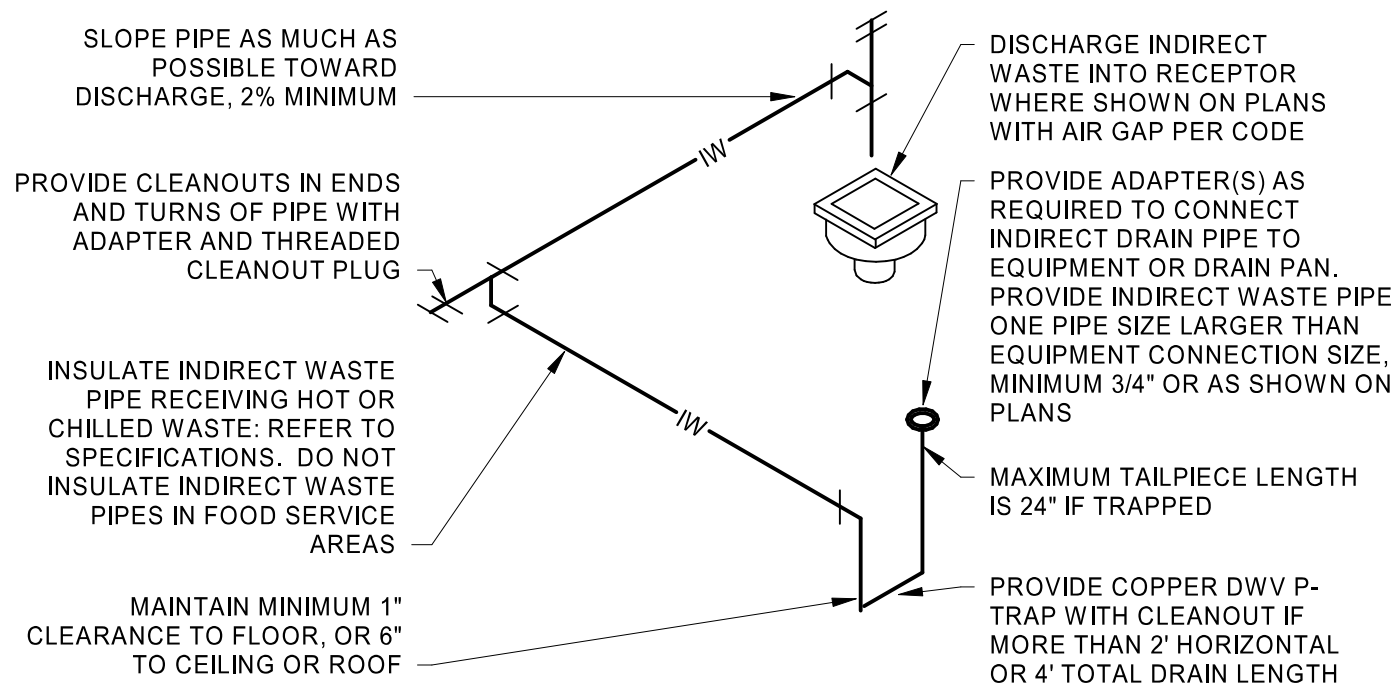

3 INDIRECT WASTE INSTALLATION - IPC
NTS

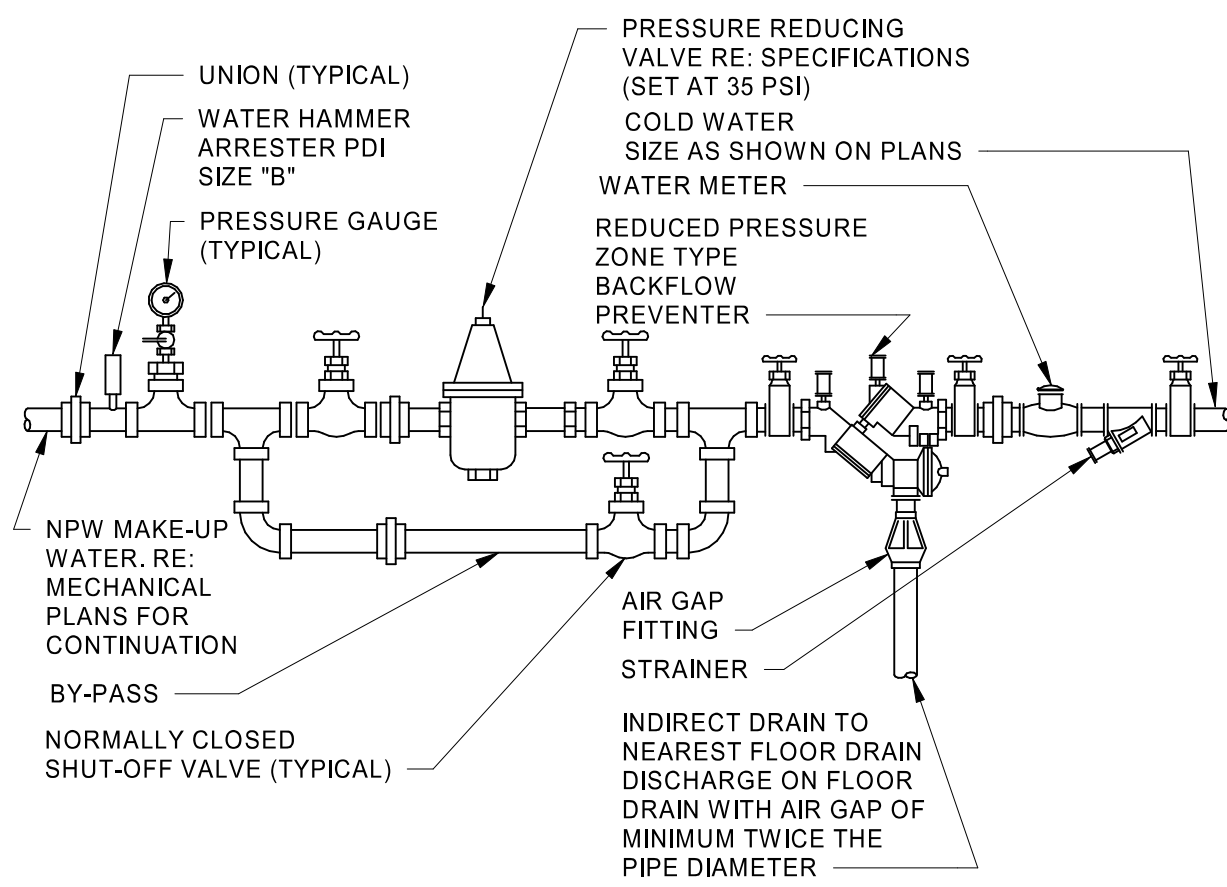

7 MECHANICAL SYSTEM MAKE-UP WATER
NTS

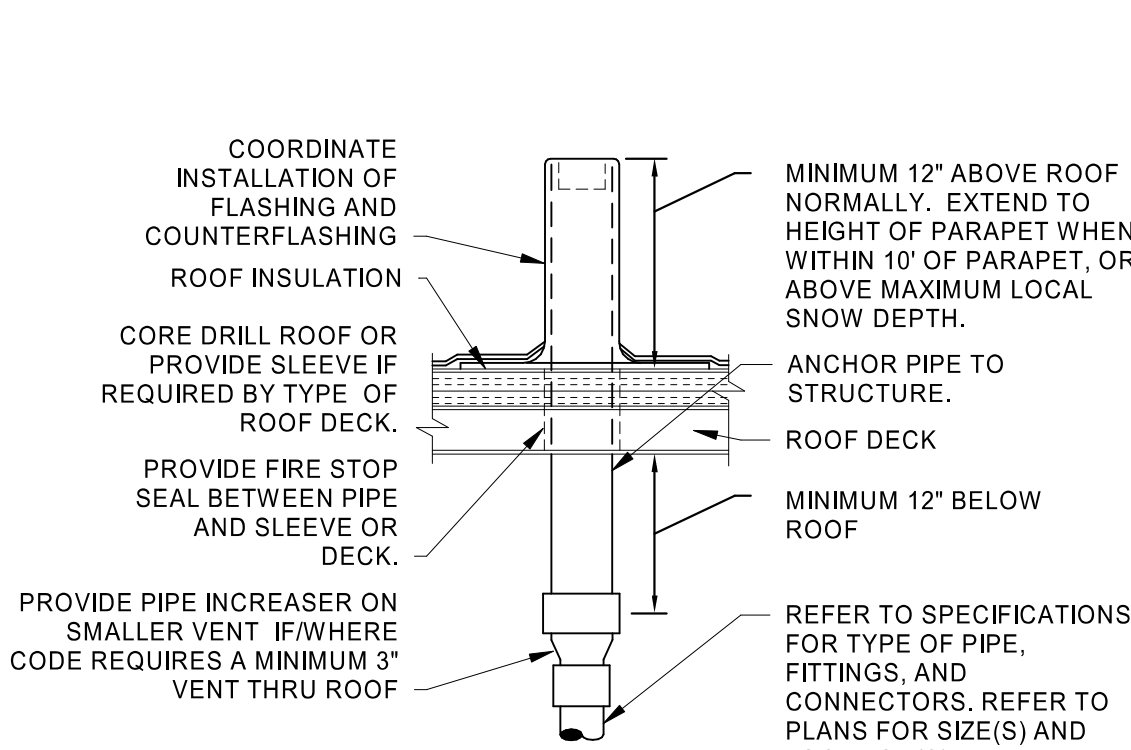

2 VENT THRU ROOF
NTS

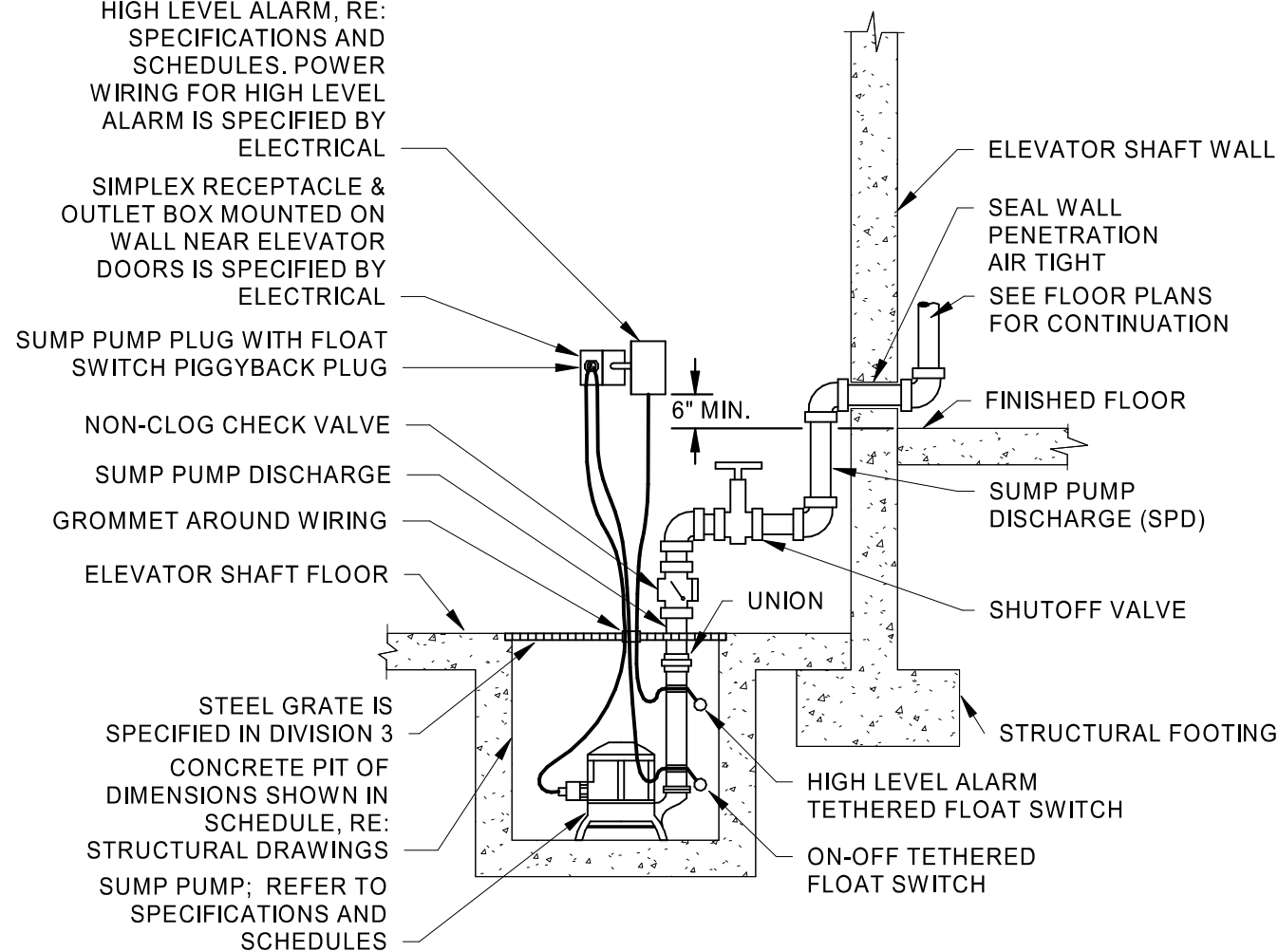

6 ELEVATOR SUMP PUMP
NTS

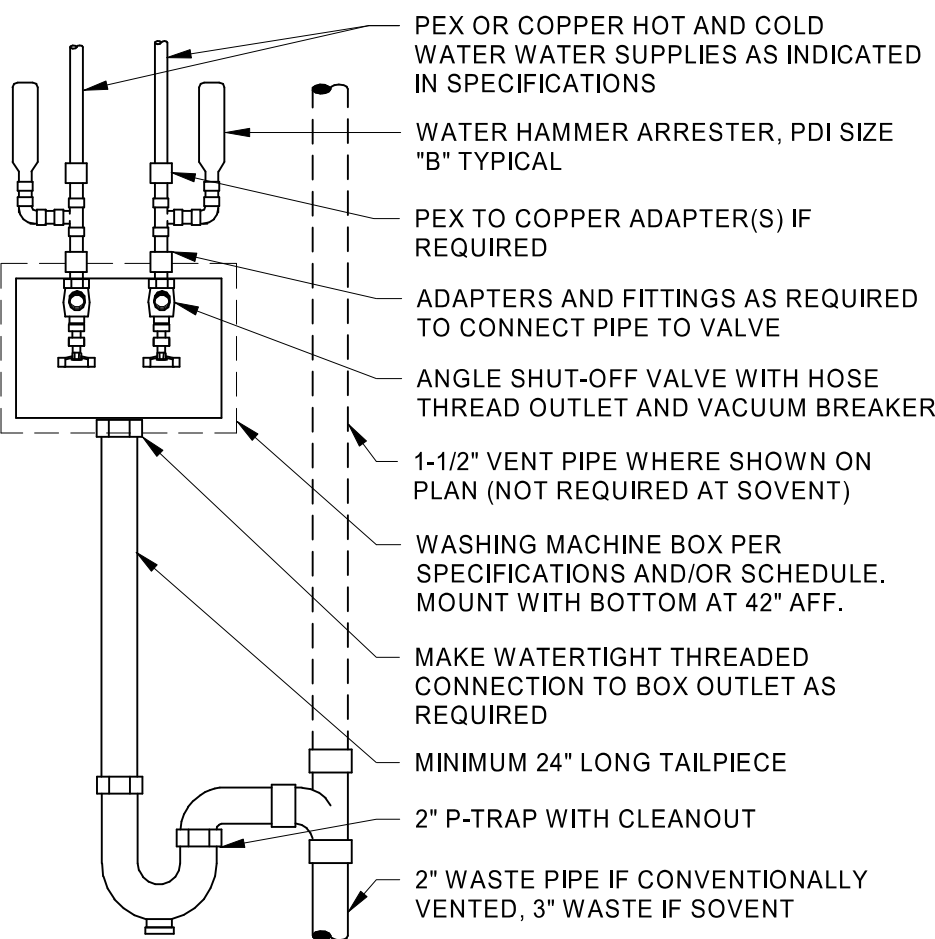

1 WASHING MACHINE BOX
NTS

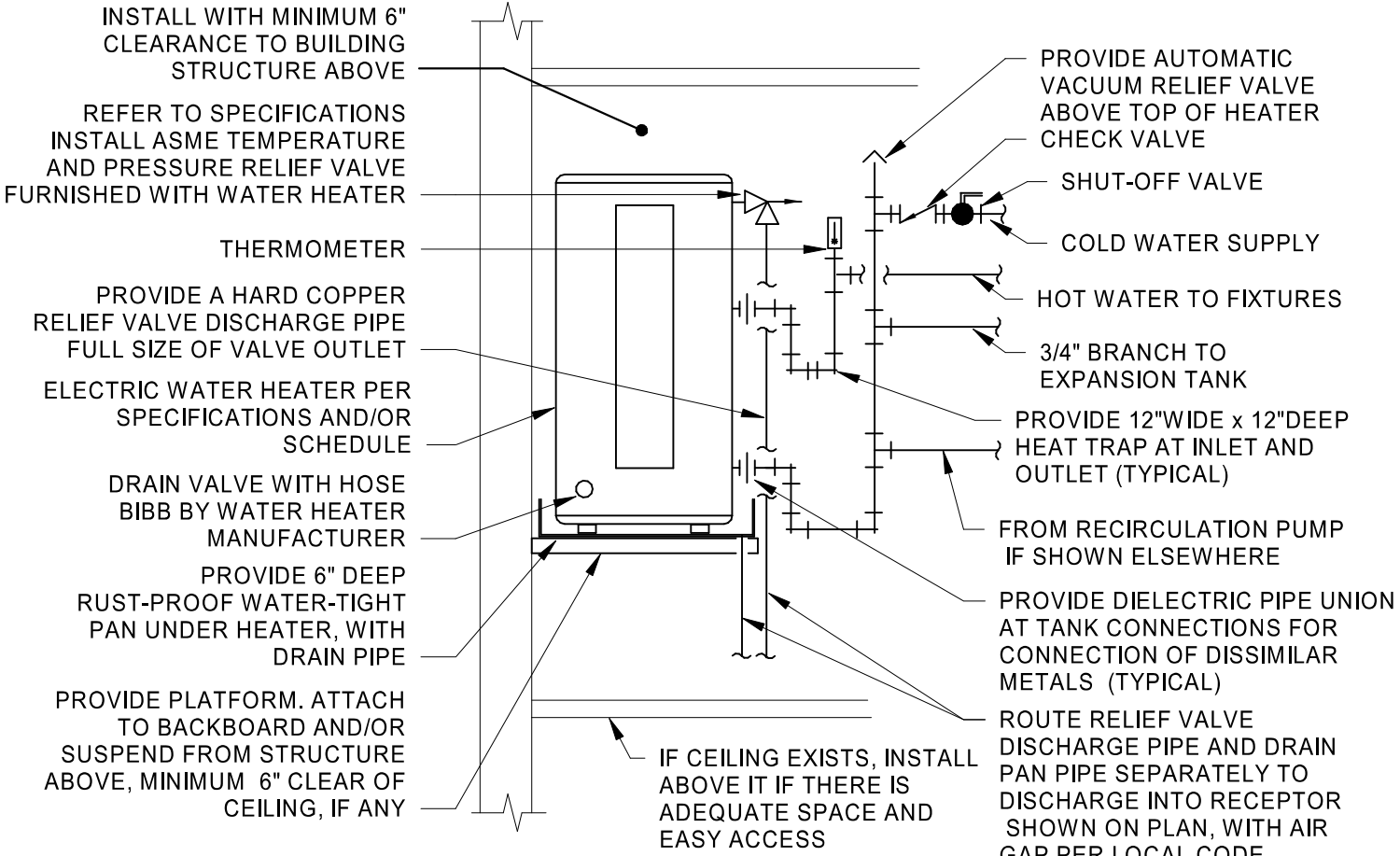

5 ELECTRIC WATER HEATER OVERHEAD
NTS

PLUMBING FIXTURE SCHEDULE

FIXTURES IN THIS SCHEDULE OR THEIR APPROVED EQUIVALENT ARE PROVIDED BY THE PLUMBING CONTRACTOR. SUBMIT SHOP DRAWINGS ON EACH OF THESE ITEMS. REFER TO SPECIFICATIONS FOR FURTHER INFORMATION AND INSTALLATION REQUIREMENTS. VERIFY ROUGH-REQUIREMENTS WITH MANUFACTURER'S INSTALLATION INSTRUCTIONS AND INSTALL MANUFACTURER'S RECOMMENDATIONS. REFER TO THE ARCHITECTURAL DRAWINGS FOR THE PLUMBING FIXTURE MOUNTING HEIGHTS.

PLUMBING FIXTURE SCHEDULE

	PLUMBING PLAN MARK	DESCRIPTION
	AAV1	AIR ADMITTANCE VALVE; STUJOD "MINI-VENT" #20301, INSTALLED ASSE 1601 TYPE "P". POLY CARBON FIBRE STRIPS WITH ELASTOMERIC MEMBRANE AND PVC CONNECTOR, 2\" INLET, AT ATMOSPHERIC PORT.
	AAV2	AIR ADMITTANCE VALVE; STUJOD "MAX-VENT" #20302 MEETING ASSE 1805O TYPE "A". POLYSTYRENE PROTECTIVE COVER, ASS VALSVE WITH ELASTOMERIC MEMBRANE AND PVC CONNECTOR, 2\" INLET, AT ATMOSPHERIC PORT. PROVIDE PROTECTIVE COVER IF INSTALLED OUTDOORS EXPOSED TO SUNLIGHT.
	AP1	ACCESS PANEL; JAY R. SMITH #742 - 24\" x 24\" x .12\" CLT. TYPE C30A STAINLESS STEEL PANEL, FRAME WITH CONCEALED HINGE. KEY OPERATED CYLINDER LOCK. PROVIDE WITH NALLER SLOTS FOR INSTALLATION IN STUD WALLS AND ANCHOR STRAPS FOR INSTALLATION IN MASONRY CONSTRUCTION.
	AP2	ACCESS PANEL; JAY R. SMITH #742 - 12\" x 12\" x .12\" CLT. TYPE C30A STAINLESS STEEL PANEL AND FRAME WITH CONCEALED HINGE. KEY OPERATED CYLINDER LOCK. PROVIDE WITH NALLER SLOTS FOR INSTALLATION IN STUD WALL AND ANCHOR STRAPS FOR INSTALLATION IN MASONRY CONSTRUCTION.
	CDB	CONDENSATE DRAIN BOG; GUY GRAY MODEL # B200TS, 20 GAUGE GALVANIZED STEEL BOX, 18 GAUGE STEEL FACE PLATE, 2\" BOTTOM OUTLET DRAIN. TRIM: PROVIDE TAIL PIECE AND 2\" DIAMETER P-TAP.
	DAGF	SIOUX CHARGE SPRAY HEADS WITH 9\" HOLES; DRINKER SCOTTED TRIM: POLYPROPYLENE BODY, CHROME-PLATED BRASS CAP, 1/2\" INLET HOSE BARB, AND 3/4\" OUTLET HOSE BARB.
	DCV1	DOUBLE CHECK VALVE BACKFLOW PREVENTER: WATTS' #7190T-S, MEETING ASSE 1018, CAST IRON BODY AND PUSH-IN JOINT. CUTTED TEES COCKS, QUARTER TURN BALL VALVES, AND STRAINER.
	DF1	DRINKING FOUNTAIN (ADA ACCESSIBLE); ELKAY #EPD217C WALL-MOUNTED, MODULAR DESIGN. 1/2\" X 1/2\" INLET. STAINLESS STEEL RECTANGULAR BOWLS AND WALL PLATE. TRIM: MCQUIRE # 216SC COMPRESSION ANGLe STOP VALVE WITH WASER AND ESCUTCHEON. ELECTRICAL REQUIREMENTS: 115-VOLT, 5 AMP. MUST CHROME PLATED BRASS ADJUSTABLE P-TAP AND WASTE ARM WITH CLEANOUT PLUG AND ESCUTCHEON.
	DF2	DRINKING FOUNTAIN (ADA ACCESSIBLE) FOUNTAINS, 4\" DIA SSMS OUTLOOR, FREEZE RESISTANT, SINGLE STANDARD, TUBULAR, PEDESTAL, NON-FILTERED, NON-REFRIGERATED LEAD FREE, WITH ONE-PIECE WELDDED FLANGE CONNECTION. 1/2\" X 1/2\" INLET. STAINLESS STEEL CONSTRUCTION WITH PUSH BUTTON ACTIVATION.
	DSN1	DRAINSPOUT NOZZLE; JAY R. SMITH # 1770T, CAST BRONZE BODY AND FLANGE. PROVIDE OULET SIZE AS SHOWN ON PLANS.
	ECCO	EXTIORIOR LAVATORY FAUCET; ELMCOR #ECO-CO, CAST IRON DOUBLE FLANGED HOUSING WITH HEAVY DUTY SECURED SOCRATED CAST IRON COVER WITH LIFTING DEVICE AND CLEANOUT BODY WITH ABS PLASTIC PLUG AND PUSH-IN JOINT. REFER TO SPECIFICATIONS FOR INSTALLATION.
	EEW1	DECK-MOUNTED EMERGENCY EYE /FACE WASH; GUARDIAN # G1806, FOUR FILTERED SPRAY HEADS WITH SELF REGULATING FLOW CONTROL, AND DUST COVERS, CHROME-PLATED BRASS STAY-OVER-BALL VALVE, EPOXY COATED ALUMINUM FLAG HANDLE, 90° SWIVEL FROM STORAGE TO OPERATING POSITION, AND 1/2\" INLET. REFER TO SPECIFICATIONS FOR INSTALLATION.
	EEW2	DECKMOUNTED EMERGENCY EYE /FACE WASH; GUARDIAN # G1806, FOUR FILTERED SPRAY HEADS WITH SELF REGULATING FLOW CONTROL, AND DUST COVERS, CHROME-PLATED BRASS STAY-OVER-BALL VALVE, EPOXY COATED ALUMINUM FLAG HANDLE, 90° SWIVEL FROM STORAGE TO OPERATING POSITION, AND 1/2\" INLET.
	EMNV1	EMRGNCY MIXING VALVE; POWERS # ES150-AF05012, BRONZE BODY WITH BRONZE BALL VALVE, 1/2\" X 1/2\" INLET. REFER TO SPECIFICATIONS FOR INSTALLATION. PARTS, CHECK STOPS WITH REMOVABLE STRAINERS, DUAL INTERNAL, COLTD WATER BYPASS, PARAFFIN FILLED TEMPERATURE ELEMENT, 1/2\" X 1/2\" INLET. MINIMUM DIFFERENCE OF 4 GMPS WITH A 5 PSI DIFFERENTIAL AND A MINIMUM FLOW RATE OF 1.0 GPM, AND STAINLESS STEEL WALL-MOUNTED CABINET. MAXIMUM TEMPERATURE STOP: 180°F.
	EWCl	ELECTRIC WATER COOLER (ADA ACCESSIBLE); ELKAY # EZSTLBWS WALL-MOUNTED, BARRIER FREE, DUA-Level WATER COOLER WITH BOTTLE FILLING STAION, 1/2\" X 1/2\" INLET. STAINLESS STEEL TOP, STAINLESS STEEL BOWL, FLEXIBLE POLYESTER ELASTOMER SAFETY RUBBER AND GALVANIZED STEEL FRONT AND SIDES, 8.8 OR 7 GALLONS PER HOUR THROUGHPUT. WATER TEMPERATURE IS 50°F. INLET TEMPERATURES 90°F ROOM TEMPERATURE. TRIM: MCQUIRE # LPZ16SC LEAD FREE BRASS COMPRESSION ANGLe STOP VALVE WITH ROUNCEL BALL VALVE AND ESCUTCHEON, 1/2\" X 1/2\" LGUAGE CAST BRASS BRASS ADJUSTABLE P-TAP AND WASTE ARM WITH CLEANOUT PLUG AND ESCUTCHEON, AND SUITABLE CARRIER WITH STAIR STEP DOWN. ELECTRICAL REQUIREMENTS: WATER CONNECTION, ELECTRICAL REQUIREMENTS: 115-VOLT, 50 AMP LOADS.
	FC1	FLEXIBLE CONNECTION; UNITED BELLOWS IAFBX, 4\", 1/2\" X 12\" LONG CORRUGATED 316L STAINLESS STEEL FELLOWS, 30A STAINLESS STEEL SINGLE BARB WITH CLASS 150 STAINLESS STEEL WELDED FLANGE FLANGE ON EACH PIPE WITH A MAXIMUM OPERATING PRESSURE OF 261 PSII.
	FCCO	FLOOR CLEANOUT; JAY R. SMITH, CAST IRON BODY, FLASHING FLANGE WITH CLAMPING COLLAR, ABS PLUG, AND ADJUSTABLE, ROUND, SECURED NICKEl CRONZE STRAINER. PROVIDE TRAP SEAL FOR EXPOSED, FINISH WITH FINISHED FLOOR (APPLICATIONS),) 4031L (1\" FLOOR AREA), #4191 (1\" RECESS FOR INSTALLATION IN TILE/FINITE FLOOR AREAS). #4191 (-F.C.), 1/2\" RECESS FOR INSTALLATION IN TERRAZZO AND SIMILAR FLOOR (CONCRETE FLOOR AREAS). REFER TO SPECIFICATIONS FOR INSTALLATION.
	FCV1	FLOW CONTROL VALVE; FLOWSENDING # ICCS \"AUTOFLOW,\" SERIES 300 STAINLESS UNION BODY WITH NICKEL PLATED BALL, STAINLESS STEEL PRESSURE COMPENSATING DISK, 1/2\" X 1/2\" INLET. SEE ANNEX G, NAME PLATE AND 1/2\" VALVE BODY SIZE UNLESS SHOWN OTHERWISE ON PLANS. PROVIDE .05 GPM FLOW RATE CARTRIDGE UNLESS SHOWN OTHERWISE ON PLANS.
	FD1	FLOOR DRAIN; JAY R. SMITH # 200SL (4), CAST IRON BODY AND CLAMPING COLLAR, ADJUSTABLE 6\" ROUND NICKEL CRONZE STRAINER USE PUSH-IN JOINT EXTENSION OF 1/2\" DRIVING WATER TO 90° INLET TRAP SEAL; PROVIDE TRAP SEAL PER SPECIFICATIONS FOR ACTUAL FLOOR DRAIN MODEL AND SIZE.
	FD2	EQUIPMENT FLOOR DRAIN; JAY R. SMITH # 231OL (4), CAST IRON BODY 8\" ROUND, LOOSE FITTING, CAST IRON GRADE, SEDIMENT BUCKET, BOTTOM OUTLET, SEGEAGE PAN, AND MEMBRANE FLASHING CLAMP.; USE PUSH-IN JOINT OF OUTLET SIZE AS SHOWN ON PLANS. TRAP SEAL; PROVIDE TRAP SEAL PER SPECIFICATIONS FOR ACTUAL FLOOR DRAIN MODEL AND SIZE.
	FD3	EQUIPMENT FLOOR DRAIN; JAY R. SMITH # 223LL (4), CAST IRON BODY 12\" ROUND, LOOSE FITTING, CAST IRON GRADE, SEDIMENT BUCKET, BOTTOM OUTLET, SEGEAGE PAN, AND MEMBRANE FLASHING CLAMP.; USE PUSH-IN JOINT OF OUTLET SIZE AS SHOWN ON PLANS. TRAP SEAL; PROVIDE TRAP SEAL PER SPECIFICATIONS FOR ACTUAL FLOOR DRAIN MODEL AND SIZE.
	FD4	PVC LARGE FLOOR DRAIN; SIOUX CHESS # 860-APA SERIES WITH 5\" DEEP ROUND PVC BEISSET BUCKET, 9\" ROUND PVC RIM, ANCHOR FLANGE TRAP SEAL; PROVIDE TRAP SEAL PER SPECIFICATIONS FOR ACTUAL FLOOR DRAIN MODEL AND SIZE.
	FD5	EQUIPMENT FLOOR DRAIN; JAY R. SMITH # 233OL, CAST IRON BODY, 12\" ROUND, LOOSE, MEDIU DUTY, CAST IRON GRADE, SEDIMENT BUCKET, BOTTOM OUTLET, SEDIMENT BUCKET, AND MEMBRANE FLASHING CLAMP.; USE PUSH-IN JOINT OF OUTLET SIZE AS SHOWN ON PLANS. PROVIDE TRAP PRIMER PORT P/TAP PRIMER IS PROVIDED ON THE DRAWINGS.; USE PUSH-JOIN JOINT OF OUTLET SIZE AS SHOWN ON PLANS.
	FS1	FLOOR SINIK; JAY R. SMITH # 3101L (-1/2\") 6\" DEEP CAST IRON BODY WITH ACID RESISTING ENAMELED INTERIOR, ANCHOR FLANGE WITH SEGPAH HOLES, CLAMP COLLAR, WHITE ABS SEDMENT BUCKET, AND 8-1/2\" SQUARE NICKEL CRONZE RIM AND HALF-GRATE. USE PUSH-JOIN JOINT OF OUTLET SIZE AS SHOWN ON PLANS.
	FS2	FLOOR SINIK; JAY R. SMITH # 331OL (-1/2)\", 10\" DEEP CAST IRON BODY WITH ACID RESISTING ENAMELED INTERIOR, ANCHOR FLANGE WITH SEGPAH HOLES, CLAMP COLLAR, ALUMINU SEDIMENT BUCKET, AND 12\" SQUARE NICKEL CRONZE RIM AND HALF-GRATE. USE PUSH-JOIN JOINT OF OUTLET SIZE AS SHOWN ON PLANS.
	FT1	FLOOR TROUGH; ADVANCE TABCO # FTG-120-STF, 60\" X 12\" X 4\" DEEF TROUGH 14 GAUGE 30A STAINLESS STEEL, STAINLESS STEEL BARB GRATE, AND 5\" OUTLET. PROVIDE TRAP SEAL PER SPECIFICATIONS FOR WASTE CPU, AND REMOVEABLE STAINLESS STEEL BASKET.
	G01	GARBAGE DISPOSER; INS-WINKERATOR 'BADGER 5\" RESIDENTIAL DISPOSER WITH 1/2\" HP MOTOR WITH POWER CODER, PLASTIC GRID CHAMBER, GALVANIZED METAL AND DISHWASHER TAILPIPE, LUBRICATED UPPER AND LOWER BEARINGS. TRIM: WASTE DISPOSER KIT AND DISHWASHER TAILPIPE. ELECTRICAL REQUIREMENTS: 115V, 6.9 AMP LOAD.
	GI	GREASE INTERCEPTOR; SCHIER PRODUCTS GB-250(2)-EXT-H2O, HOPE SEAMLESS HIGH DENSITY POLYETHYLENE BODY, 250 GALLON CAPACITY AND RATHER THAN 2\" GREASE TRAP, IT CAN HOLD TWO DAYS OF GREASE STORED, WITH INTEGRAL INLET AND OUTLET DIFFUSERS WITH ANTI-SIPHON AIR RELIEF, 20\" 28\" GASKEITED AAHSHTO H=20 RADIOD COVERED WITH THUNDERFLAKE PAINT. PROVIDE TWO INTERCEPTORS IN PARALLEL, REFER TO MANUFACTURERS INSTALLATION RECOMMENDATIONS.
	GSV1	GAS SOLVING VALVE; ASCO # 421 U LISTED AND FM APPROVED FOR NATURAL GAS SERVICE, ALUMINIUM BODY WITH GENERAL PURPOSE ENCLOSURE, FNPT CONNECTIONS, BUINA N° SLIP, DIAPHRAM AND DISC, 120V SIDEWINDING, 1/2\" X 1/2\" INLET. PROVIDE 2\" WELDED EPDM ENDOSOLENOID COVER, CLASS \"F,\" COIL FOR CONTINUOUS DUTY.

PLUMBING FIXTURE SCHEDULE

[illegible]

PLUMBING FIXTURE SCHEDULE

PLUMBING PLAN MARK	DESCRIPTION
SK3	<p>UNDERMOUNT SINK (ECLA ACCESSIBLE) ELKAY® ELUH4011165SD, 14"-18 1/2" X 16" DEEP, SINGLE COMPARTMENT, SELF-RIMMING, 18 GAUGE TYPE 304 STAINLESS STEEL, FIXTURE WITH FAUCET LEDEGE, PROVIDE A BEAD OF SILICONE CAULK BETWEEN THE SINK AND COUNTERTOP PER THE MANUFACTURES INSTALLATION INSTRUCTIONS. FAUCET: CHICAGO FAUCET # 201-A317ABVPAKXPOR 8" SPREAD LEAD FREE FAUCET WITH VANDAL RESISTANT # 317 WRIST BLADE HANDLES, QUARTER TURN CERAMIC CARTRIDGES AND # 832VP/JKCP 2.2 GPM AERATOR.</p> <p>TRIM: MCGUIRE # LF2165CC LEAD FREE BRASS WHEEL, HANDLE ANGLE STOP VALVES WITH RISERS AND ESCUTCHEONS. MCGUIRE # 151M CUP STRAINER WITH 1-1/2" 17 GAUGE TAIL PIECE. MCGUIRE # B8912CF 1-1/2" 17 GAUGE CAST CHROME PLATED BRASS ADJUSTABLE P-TRAP WITH BRASS CLEANOUT AND ESCUTCHEON, AND PLUMBEX® "PRO-EXTREME" # 4-222 INSULATION KIT FOR WATER AND WASTE PIPES.</p> <p>THERMOSTATIC MIXING VALVE: POWERS LFG480, SOLID LEAD FREE BRASS OR BRONZE BODY, THERMOSTATIC WAX ELEMENT, CORROSION RESISTANT INTERNAL PARTS, AND INTEGRAL CHECKS. ASSE 1070 COMPLIANT. CAPABLE OF 1.6 GPM WITH A 20 PSI DIFFERENTIAL AND A MINIMUM FLOW RATE OF 0.25 GPM. SET TEMPERATURE TO 110°F FOR DUAL TEMPERATURE LAVATORIES AND HAND SINKS, 100°F FOR SINGLE TEMPERATURE LAVATORIES AND HAND SINKS AND 120°F FOR SINKS. MUST BE BELOW THE PLUMBING FIXTURE WHERE INDICATED ON PLANS).</p>
SK4	<p>UNDERMOUNT SINK (ECLA ACCESSIBLE) ELKAY® ELUH4021815S, 35-3/4" X 18-1/2" X 5-3/8" DEEP, DOUBLE COMPARTMENT, SELF-RIMMING, 18 GAUGE TYPE 304 STAINLESS STEEL. PROVIDE A BEAD OF SILICONE CAULK BETWEEN THE SINK AND COUNTERTOP PER THE MANUFACTURES INSTALLATION INSTRUCTIONS. FAUCET: CHICAGO FAUCET # 201-A317ABVPAKXPOR 8" SPREAD LEAD FREE FAUCET WITH VANDAL RESISTANT # 317 WRIST BLADE HANDLES, QUARTER TURN CERAMIC CARTRIDGES AND # 832VP/JKCP 2.2 GPM AERATOR.</p> <p>TRIM: MCGUIRE # LF2165CC LEAD FREE BRASS WHEEL, HANDLE ANGLE STOP VALVES WITH RISERS AND ESCUTCHEONS. (2) MCGUIRE # 151M CUP STRAINERS WITH 1-1/2" 17 GAUGE TAIL PIECES. MCGUIRE # 11C16G17 1-1/2" 17 GAUGE CONTINUOUS WASTE. MCGUIRE # B8912CF 1-1/2" 17 GAUGE CAST CHROME PLATED BRASS ADJUSTABLE P-TRAP WITH BRASS CLEANOUT AND ESCUTCHEON, AND PLUMBEX® "PRO-EXTREME" # 4-222 INSULATION KIT FOR WATER AND WASTE PIPES.</p> <p>THERMOSTATIC MIXING VALVE: POWERS LFG480, SOLID LEAD FREE BRASS OR BRONZE BODY, THERMOSTATIC WAX ELEMENT, CORROSION RESISTANT INTERNAL PARTS, AND INTEGRAL CHECKS. ASSE 1070 COMPLIANT. CAPABLE OF 1.6 GPM WITH A 20 PSI DIFFERENTIAL AND A MINIMUM FLOW RATE OF 0.25 GPM. SET TEMPERATURE TO 110°F FOR DUAL TEMPERATURE LAVATORIES AND HAND SINKS, 100°F FOR SINGLE TEMPERATURE LAVATORIES AND HAND SINKS AND 120°F FOR SINKS. MUST BE BELOW THE PLUMBING FIXTURE WHERE INDICATED ON PLANS).</p>
SK5	<p>HAND SINK (ECLA ACCESSIBLE) ELKAY® RCHS-716R, 16-3/4" X 15-1/2" X 16" DEEP, SINGLE COMPARTMENT, SELF-RIMMING, 18 GAUGE TYPE 304 STAINLESS STEEL, BACKLASH AND SIDE BRACKETS, AND WALL MOUNTING BRACKET. FAUCET: CHICAGO FAUCET # 631-2180178 AR, BACK MOUNT FAUCET WITH 7/8" - 8 1/2" ADJUSTABLE "J" STYLE ARMS, VANDAL RESISTANT # 317 WRISTBLADE HANDLES, QUOTE GOOSENECK SHUT OFF, # 832VP 1/2" VANDAL RESISTANT LAMINATED FLOW AERATOR, AND # 832VP/JKCP 2.2 GPM CERAMIC CARTRIDGES.</p> <p>TRIM: MCGUIRE # "PROXRING" GRID DRAIN WITH 1-1/2" 17 GAUGE TAIL PIECE. MCGUIRE # LF2165CC LEAD FREE BRASS WHEEL, HANDLE ANGLE STOP VALVES WITH RISERS AND ESCUTCHEONS. MCGUIRE # B8912CF 1-1/2" 17 GAUGE CAST CHROME PLATED BRASS ADJUSTABLE P-TRAP WITH BRASS CLEANOUT AND ESCUTCHEON, AND PLUMBEX® "PRO-EXTREME" # 4-222 INSULATION KIT FOR WATER AND WASTE PIPES.</p> <p>THERMOSTATIC MIXING VALVE: POWERS LFG480, SOLID LEAD FREE BRASS OR BRONZE BODY, THERMOSTATIC WAX ELEMENT, CORROSION RESISTANT INTERNAL PARTS, AND INTEGRAL CHECKS. ASSE 1070 COMPLIANT. CAPABLE OF 1.6 GPM WITH A 20 PSI DIFFERENTIAL AND A MINIMUM FLOW RATE OF 0.25 GPM. SET TEMPERATURE TO 110°F FOR DUAL TEMPERATURE LAVATORIES AND HAND SINKS, 100°F FOR SINGLE TEMPERATURE LAVATORIES AND HAND SINKS AND 120°F FOR SINKS. MUST BE BELOW THE PLUMBING FIXTURE WHERE INDICATED ON PLANS).</p>
SK6	<p>UTILITY SINK ELKAY® WNS-5824, ONE 24" X 24" X 14" DEEP COMPARTMENT, 8" HIGH BACKLASH BRACKET, 18 GAUGE TYPE 304 STAINLESS STEEL, BACKLASH BRACKET, AND WALL MOUNTING BRACKET. FAUCET: CHICAGO FAUCET #44S-2085758B 13 3/8" BACK MOUNT FAUCET WITH 3" - 3 3/8" ADJUSTABLE "R" ARMS WITH INTEGRAL SHUT OFF, VANDAL RESISTANT LAMINATED FLOW AERATOR, AND # 832VP/JKCP 2.2 GPM CERAMIC CARTRIDGES.</p> <p>TRIM: ELKAY® LK24RT GRID STRAINER WITH LEVER HANDLE AND 1-1/2" 17 GAUGE TAIL PIECE. MCGUIRE # LF2165CC LEAD FREE BRASS WHEEL, HANDLE ANGLE STOP VALVES WITH RISERS AND ESCUTCHEONS. MCGUIRE # B8912CF 1-1/2" 17 GAUGE CAST CHROME PLATED BRASS ADJUSTABLE P-TRAP WITH BRASS CLEANOUT AND ESCUTCHEON, AND PLUMBEX® "PRO-EXTREME" # 4-222 INSULATION KIT FOR WATER AND WASTE PIPES.</p> <p>THERMOSTATIC MIXING VALVE: POWERS LFG480, SOLID LEAD FREE BRASS OR BRONZE BODY, THERMOSTATIC WAX ELEMENT, CORROSION RESISTANT INTERNAL PARTS, AND INTEGRAL CHECKS. ASSE 1070 COMPLIANT. CAPABLE OF 1.6 GPM WITH A 20 PSI DIFFERENTIAL AND A MINIMUM FLOW RATE OF 0.25 GPM. SET TEMPERATURE TO 110°F FOR DUAL TEMPERATURE LAVATORIES AND HAND SINKS, 100°F FOR SINGLE TEMPERATURE LAVATORIES AND HAND SINKS AND 120°F FOR SINKS. MUST BE BELOW THE PLUMBING FIXTURE WHERE INDICATED ON PLANS).</p>
SK7	<p>UNDERMOUNT SINK ELKAY® DDFU1618, 16-1/2" X 16-1/4" X 16" DEEP, SINGLE COMPARTMENT, SELF-RIMMING, 18 GAUGE TYPE 304 STAINLESS STEEL, FIXTURELESS SINK, PROVIDE A BEAD OF SILICONE CAULK BETWEEN THE SINK AND COUNTERTOP PER THE MANUFACTURES INSTALLATION INSTRUCTIONS. FAUCET: CHICAGO FAUCET # 201-A317ABVPAKXPOR 8" SPREAD LEAD FREE FAUCET WITH VANDAL RESISTANT # 317 WRIST BLADE HANDLES, QUARTER TURN CERAMIC CARTRIDGES AND # 832VP/JKCP 2.2 GPM AERATOR.</p> <p>TRIM: MCGUIRE # LF2165CC LEAD FREE BRASS WHEEL, HANDLE ANGLE STOP VALVES WITH RISERS AND ESCUTCHEONS. MCGUIRE # 151M CUP STRAINER WITH 1-1/2" 17 GAUGE TAIL PIECE. MCGUIRE # B8912CF 1-1/2" 17 GAUGE CAST CHROME PLATED BRASS ADJUSTABLE P-TRAP WITH BRASS CLEANOUT AND ESCUTCHEON, AND PLUMBEX® "PRO-EXTREME" # 4-222 INSULATION KIT FOR WATER AND WASTE PIPES.</p> <p>THERMOSTATIC MIXING VALVE: POWERS LFG480, SOLID LEAD FREE BRASS OR BRONZE BODY, THERMOSTATIC WAX ELEMENT, CORROSION RESISTANT INTERNAL PARTS, AND INTEGRAL CHECKS. ASSE 1070 COMPLIANT. CAPABLE OF 1.6 GPM WITH A 20 PSI DIFFERENTIAL AND A MINIMUM FLOW RATE OF 0.25 GPM. SET TEMPERATURE TO 110°F FOR DUAL TEMPERATURE LAVATORIES AND HAND SINKS, 100°F FOR SINGLE TEMPERATURE LAVATORIES AND HAND SINKS AND 120°F FOR SINKS. MUST BE BELOW THE PLUMBING FIXTURE WHERE INDICATED ON PLANS).</p>
SK8	<p>UNDERMOUNT SINK (ECLA ACCESSIBLE) ELKAY® ELUH401165SD, 18-1/2" X 18-1/2" X 6-7/8" DEEP, SINGLE COMPARTMENT, SELF-RIMMING, 18 GAUGE TYPE 304 STAINLESS STEEL, FIXTURE WITH FAUCET LEDEGE, PROVIDE A BEAD OF SILICONE CAULK BETWEEN THE SINK AND COUNTERTOP PER THE MANUFACTURES INSTALLATION INSTRUCTIONS. FAUCET: CHICAGO FAUCET # 201-A317ABVPAKXPOR 8" SPREAD LEAD FREE FAUCET WITH VANDAL RESISTANT # 317 WRIST BLADE HANDLES, QUARTER TURN CERAMIC CARTRIDGES AND # 832VP/JKCP 2.2 GPM AERATOR.</p> <p>TRIM: MCGUIRE # LF2165CC LEAD FREE BRASS WHEEL, HANDLE ANGLE STOP VALVES WITH RISERS AND ESCUTCHEONS. MCGUIRE # 151M CUP STRAINER WITH 1-1/2" 17 GAUGE TAIL PIECE. MCGUIRE # 11C16G17 1-1/2" 17 GAUGE CONTINUOUS WASTE. MCGUIRE # B8912CF 1-1/2" 17 GAUGE CAST CHROME PLATED BRASS ADJUSTABLE P-TRAP WITH BRASS CLEANOUT AND ESCUTCHEON, AND PLUMBEX® "PRO-EXTREME" # 4-222 INSULATION KIT FOR WATER AND WASTE PIPES.</p> <p>THERMOSTATIC MIXING VALVE: POWERS LFG480, SOLID LEAD FREE BRASS OR BRONZE BODY, THERMOSTATIC WAX ELEMENT, CORROSION RESISTANT INTERNAL PARTS, AND INTEGRAL CHECKS. ASSE 1070 COMPLIANT. CAPABLE OF 1.6 GPM WITH A 20 PSI DIFFERENTIAL AND A MINIMUM FLOW RATE OF 0.25 GPM. SET TEMPERATURE TO 110°F FOR DUAL TEMPERATURE LAVATORIES AND HAND SINKS, 100°F FOR SINGLE TEMPERATURE LAVATORIES AND HAND SINKS AND 120°F FOR SINKS. MUST BE BELOW THE PLUMBING FIXTURE WHERE INDICATED ON PLANS).</p>
SK9	<p>UNDERMOUNT SINK ELKAY® ELUH4016710, 35-3/4" X 18-1/2" X 10" DEEP, DOUBLE COMPARTMENT, SELF-RIMMING, 18 GAUGE TYPE 304 STAINLESS STEEL, FIXTURE WITH FAUCET LEDEGE, PROVIDE A BEAD OF SILICONE CAULK BETWEEN THE SINK AND COUNTERTOP PER THE MANUFACTURES INSTALLATION INSTRUCTIONS. FAUCET: CHICAGO FAUCET # 201-A317ABVPAKXPOR 8" SPREAD LEAD FREE FAUCET WITH VANDAL RESISTANT # 317 WRIST BLADE HANDLES, QUARTER TURN CERAMIC CARTRIDGES AND # 832VP/JKCP 2.2 GPM AERATOR.</p> <p>TRIM: MCGUIRE # LF2165CC LEAD FREE BRASS WHEEL, HANDLE ANGLE STOP VALVES WITH RISERS AND ESCUTCHEONS. (2) MCGUIRE # 151M CUP STRAINERS WITH 1-1/2" 17 GAUGE TAIL PIECES. MCGUIRE # 11C16G17 1-1/2" 17 GAUGE CONTINUOUS WASTE. MCGUIRE # B8912CF 1-1/2" 17 GAUGE CAST CHROME PLATED BRASS ADJUSTABLE P-TRAP WITH BRASS CLEANOUT AND ESCUTCHEON.</p> <p>THERMOSTATIC MIXING VALVE: POWERS LFG480, SOLID LEAD FREE BRASS OR BRONZE BODY, THERMOSTATIC WAX ELEMENT, CORROSION RESISTANT INTERNAL PARTS, AND INTEGRAL CHECKS. ASSE 1070 COMPLIANT. CAPABLE OF 1.6 GPM WITH A 20 PSI DIFFERENTIAL AND A MINIMUM FLOW RATE OF 0.25 GPM. SET TEMPERATURE TO 110°F FOR DUAL TEMPERATURE LAVATORIES AND HAND SINKS, 100°F FOR SINGLE TEMPERATURE LAVATORIES AND HAND SINKS AND 120°F FOR SINKS. MUST BE BELOW THE PLUMBING FIXTURE WHERE INDICATED ON PLANS).</p>

PLUMBING FIXTURE SCHEDULE

[illegible]

PLUMBING FIXTURE SCHEDULE

PLUMBING PLAN MARK	DESCRIPTION
WF1	<p>THREE STATION LAVATORY: BRADLEY VERGE # LV503-SHANK-GLACIER-STAR 90° RECTANGULAR WALL HUNG MULTILAY STAINLESS STEEL FRONT ACCESS PANEL, AND WASTE LESS LIQUID SOAP DISPENSER, ANCHOR BACKSPLASH AND HOUSING FRAMEWORK SECURELY TO WALL. INSTALLATION SHALL CONFORM TO ADA REQUIREMENTS. INSTALL "WCO" UNDERNEATH WASTE CONNECTION.</p> <p>3 FAUCETS: SLOAN # EFX-250-CP SINGLE HOLE, BATTERY, SENSOR OPERATED FAUCET LESS WITH "Y" STRAINER FILTERED SOLENOID VALVE AND 0.5 GPM AERATOR</p> <p>THERMOSTATIC MIXING VALVE: POWERS # LF6480, SOLID LEAD FREE BRASS OR BRONZE BODY, THERMOSTATIC WAS ELEMENT, CORROSION RESISTANT INTERNAL PARTS, AND INTEGRAL CHECKS, ASSE 1070 COMPLIANT, CAPABLE OF 1.6 GPM WITH A 20 PSI DIFFERENTIAL AND A MINIMUM FLOW RATE OF 0.25 GPM, SET TEMPERATURE TO 110F FOR DUAL TEMPERATURE LAVATORIES AND HAND SINKS, 100F FOR SINGLE TEMPERATURE LAVATORIES AND HAND SINKS AND 120F FOR SINKS. MOUNT BELOW THE PLUMBING FIXTURE WHERE INDICATED ON PLANS).</p>
WF2	<p>THREE STATION LAVATORY: BRADLEY # SM2003-A-AST-4-STD-TMA-NSD-B8 36" ELLIPTICAL FLOOR MOUNTED MULTILAY OF 16 GAUGE STAINLESS STEEL CONSTRUCTION WITH BACKSPLASH, INDIVIDUAL PNEUMATIC SECTIONAL CONTROLS, 0.5 GPM VANDAL RESISTANT SPRAY NOZZLES, INDIVIDUAL CHECKPOSTS, INTEGRAL THERMOSTATIC MIXING VALVE AND WASTE LESS LIQUID SOAP DISPENSER, ANCHOR BACKSPLASH AND HOUSING FRAMEWORK SECURELY TO WALL AND FLOOR. INSTALLATION SHALL CONFORM TO ADA REQUIREMENTS.</p> <p>INSTALL "WCO" UNDERNEATH WASTE CONNECTION.</p> <p>TRIM: MCQUIRE # LP2165CC FLOOR FREE WHEEL HANDLE ANGLE STOP VALVES WITH RISERS AND ESCUTCHEONS, MCQUIRE # 8912-CF 1-1/2" 17 GAUGE TUBULAR CHROME PLATED BRASS ADJUSTABLE P-TRAP WITH BRASS CLEANOUT AND ESCUTCHEON</p> <p>THERMOSTATIC MIXING VALVE: POWERS # LF6480, SOLID LEAD FREE BRASS OR BRONZE BODY, THERMOSTATIC WAS ELEMENT, CORROSION RESISTANT INTERNAL PARTS, AND INTEGRAL CHECKS, ASSE 1070 COMPLIANT, CAPABLE OF 1.6 GPM WITH A 20 PSI DIFFERENTIAL AND A MINIMUM FLOW RATE OF 0.25 GPM, SET TEMPERATURE TO 110F FOR DUAL TEMPERATURE LAVATORIES AND HAND SINKS, 100F FOR SINGLE TEMPERATURE LAVATORIES AND HAND SINKS AND 120F FOR SINKS. MOUNT BELOW THE PLUMBING FIXTURE WHERE INDICATED ON PLANS).</p>
WF3	<p>SINGLE STATION LAVATORY: BRADLEY VERGE # LV501-SHANK-GLACIER-STAR 90° RECTANGULAR WALL HUNG MULTILAY STAINLESS STEEL FRONT ACCESS PANEL, AND WASTE LESS LIQUID SOAP DISPENSER, ANCHOR BACKSPLASH AND HOUSING FRAMEWORK SECURELY TO WALL. INSTALLATION SHALL CONFORM TO ADA REQUIREMENTS. INSTALL "WCO" UNDERNEATH WASTE CONNECTION.</p> <p>FAUCET: SLOAN # EFX-250-CP SINGLE HOLE, BATTERY, SENSOR OPERATED FAUCET LESS WITH "Y" STRAINER FILTERED SOLENOID VALVE AND 0.5 GPM AERATOR</p> <p>THERMOSTATIC MIXING VALVE: POWERS # LF6480, SOLID LEAD FREE BRASS OR BRONZE BODY, THERMOSTATIC WAS ELEMENT, CORROSION RESISTANT INTERNAL PARTS, AND INTEGRAL CHECKS, ASSE 1070 COMPLIANT, CAPABLE OF 1.6 GPM WITH A 20 PSI DIFFERENTIAL AND A MINIMUM FLOW RATE OF 0.25 GPM, SET TEMPERATURE TO 110F FOR DUAL TEMPERATURE LAVATORIES AND HAND SINKS, 100F FOR SINGLE TEMPERATURE LAVATORIES AND HAND SINKS AND 120F FOR SINKS. MOUNT BELOW THE PLUMBING FIXTURE WHERE INDICATED ON PLANS).</p>
WHA	<p>WATER HAMMER ARRESTER: PRECISION PLUMBING PRODUCTS, HARD DRAWN COPPER BODY WITH WROUGHT COPPER FITTINGS, PISTON TYPE WITH LUBRICATED EPDM O' RING SEALS, MEETING ASSE 1010 OR FDI WH-201. PROVIDE PDI SIZES "A" THROUGH "F" AS SHOWN ON PLANS. PROVIDE SIZE "A" UNLESS SHOWN OTHERWISE ON THE PLANS.</p>
WMB1	<p>WASHING MACHINE BOX: GUY GRAY MODEL # B200TS, 20 GAUGE GALVANIZED STEEL BOX, 18 GAUGE STEEL FACERPLATE, TOP INLET WATER SUPPLIES WITH ANGLED WHEEL HANDLE 3/4" HOSE BIBBS, AND 2" BOTTOM OUTLET DRAIN.</p> <p>TRIM: PROVIDE 24" LONG TALL PEECE AND 2" DIAMETER P-TRAP.</p>

DOMESTIC BOOSTER PUMP SCHEDULE																
MARK	SERVICE	MANUFACTURER	MODEL	TYPE (NOTE A)	DISCHARGE HEADER PRESSURE (PSI)	SUCTION HEADER PRESSURE (PSI)	NUMBER OF PUMPS	SYSTEM FLOW RATE (GPM)	INDIVIDUAL PUMP CAPACITY (%)	SUCTION HEADER SIZE (IN.)	DISCHARGE HEADER SIZE (IN.)	ELECTRICAL (NOTE B)			ACCUMULATOR TANK SIZE (GAL.)	NOTES
BP1	DOMESTIC BOOSTER	GRUNDFOS	CRE 15-3	T-VFD	75.99	36.38	3	213	33	4"	4"	480	3	5	60.0	A, B, C, D, E

- NOTES:
- A. BOOSTER PUMP CONFIGURATION TYPES: T-VFD = TRIPLEX W/ VARIABLE FREQUENCY DRIVE FOR EACH VERTICAL MULTI-STAGE PUMP (GRUNDFOS #CRE 15-3); REFER TO SPECIFICATIONS FOR MORE INFORMATION.
- B. MOTOR HORSEPOWER SHOWN IF FOR ONE PUMP.
- C. PROVIDE WITH CONTROL PANEL. REFER TO SPECIFICATIONS FOR MORE INFORMATION.
- D. MINIMUM DISCHARGE HEADER PRESSURE IS 77.99 PSI.
- E. PROVIDE PUMPS WITH SCHEDULED DESIGN FLOW RATE WITH TOTAL DYNAMIC HEAD = DISCHARGE PRESSURE - SUCTION PRESSURE + 2PSI FOR SYSTEM LOSSES

GAS PRESSURE REGULATOR SCHEDULE FOR 2 PSI SYSTEMS							
MARK	MANUFACTURER / MODEL#	VALVE TYPE	VALVE BODY SIZE (INCHES)	MAX. FLOW RATE GPH	INLET PRESSURE PSI	OUTLET PRESSURE INCHES WATER COLUMN	NOTES
GPR1	PIETRO-FIORENTINI 31051	C	1/2"	552	1	7"	A, B, C, D, E, F, G & H
GPR2	PIETRO-FIORENTINI 31153	C	1-1/4"	3,735	1	7"	A, B, C, D, E, F, G & H

- NOTES:
- A. C = SELF CONTAINED "DIRECT ACTING" DIAPHRAGM TYPE WITH INTERNAL VENT LIMITER
- B. DROOP = 1" WATER COLUMN MAXIMUM
- C. 65# ALUMINUM BODY, SCREWED CONNECTIONS AND OVERPRESSURE PROTECTION TO 25#
- D. MAXIMUM FLOW RATE SCHEDULED, MATCH BODY SIZE AND MAXIMUM FLOW RATE TO EQUIPMENT FLOW RATE. REFER TO EQUIPMENT SHOP DRAWINGS FOR EXACT FLOWS
- E. LISTED TO MEET AND EXCEED CSA LISTING STAMP ON REGULATOR BODY
- F. GAS PRESSURE REGULATOR INLET PRESSURE = OPERATING PRESSURE + DESIGN FRICTION LOSS
- G. 2PSI MAXIMUM INLET PRESSURE & 1 PSI MINIMUM INLET PRESSURE
- H. PROVIDE EXTERNAL VENT LIMITER (WHERE APPROVED BY LOCAL AUTHORITIES) FOR INDOOR INSTALLATION AND INSTAL PER SPECIFICATIONS. INSTALL OUTDOORS PER SPECIFICATIONS.

FIXTURE BRANCH CONNECTION SCHEDULE				
FIXTURE	COLD WATER	HOT WATER	WASTE	VENT
6" FLOOR DRAIN			6"	3"
DRINKING FOUNTAIN	1/2"		2"	1 1/2"
FLOOR DRAIN			2"	2"
JANITOR'S SINK	1/2"	1/2"	3"	2"
LAVATORY/HAND SINK	1/2"	1/2"	2"	1 1/2"
SINK	1/2"	1/2"	2"	2"
URNAL	1"	1"	2"	2"
WASHFOUNTAIN	1"	1"	2"	1 1/2"
WATER CLOSET (FLUSH VALVE)	1 1/4"		4"	2"

NOTE: PIPE SIZES SHOWN ARE MINIMUM.

ELECTRIC STORAGE WATER HEATER SCHEDULE									
MARK	MANUFACTURER	MODEL#	AREA SERVED	TANK SIZE (GALLONS)	ELECTRICAL DATA		KW	RECOVERY (GPH)	NOTES
WH1	A.O. SMITH	#BTXL 100	AREA A	75	120	1	100	115	A, B, C, D
WH2	A.O. SMITH	#BTXL 100	AREA A	75	120	1	100	115	A, B, C, D
WH3	A.O. SMITH	#BTXL 100	AREA B	75	120	1	100	115	A, B, C, D
WH4	A.O. SMITH	#BTXL 100	AREA B	75	120	1	100	115	A, B, C, D
WH5	A.O. SMITH	#BTXL 100	AREA C	75	120	1	100	115	A, B, C, D
WH6	A.O. SMITH	#BTXL 100	AREA C	75	120	1	100	115	A, B, C, D
WH7	A.O. SMITH	#BTH 150	AREA G	100	120	1	150	178	A, B, C, D
WH8	A.O. SMITH	#BTH 150	AREA G	100	120	1	150	178	A, B, C, D
WH9	A.O. SMITH	#BTH 150	AREA G	100	120	1	150	178	A, B, C, D

NOTES:

A. 100°F TEMPERATURE RISE WITH 140°F OPERATING TEMPERATURE.

B. SINGLE ELEMENT

C. THREE ELEMENTS WIRED FOR SIMULTANEOUS OPERATION

D. FURNISH WITH IMMERSION THERMOSTAT

E. "LOW BOY" DESIGN

GAS STORAGE WATER HEATER SCHEDULE									
MARK	MANUFACTURER	MODEL	AREA SERVED	TANK SIZE (GALLONS)	ELECTRICAL DATA		INPUT (MBH)	RECOVERY (GPH)	NOTES
WH1	A.O. SMITH	#BTXL 100	AREA A	75	120	1	100	115	A, B, C, D
WH2	A.O. SMITH	#BTXL 100	AREA A	75	120	1	100	115	A, B, C, D
WH3	A.O. SMITH	#BTXL 100	AREA B	75	120	1	100	115	A, B, C, D
WH4	A.O. SMITH	#BTXL 100	AREA B	75	120	1	100	115	A, B, C, D
WH5	A.O. SMITH	#BTXL 100	AREA C	75	120	1	100	115	A, B, C, D
WH6	A.O. SMITH	#BTXL 100	AREA C	75	120	1	100	115	A, B, C, D
WH7	A.O. SMITH	#BTH 150	AREA G	100	120	1	150	178	A, B, C, D
WH8	A.O. SMITH	#BTH 150	AREA G	100	120	1	150	178	A, B, C, D
WH9	A.O. SMITH	#BTH 150	AREA G	100	120	1	150	178	A, B, C, D

- NOTES:
- A. 100° TEMPERATURE RISE WITH 140°F OPERATING TEMPERATURE.
- B. AUTOMATIC FLUE DAMPER INTERLOCKED WITH WATER HEATER FIRE CONTROL.
- C. FURNISH WITH A. O. SMITH # 6003910105 FACTORY COMBUSTION AIR INTAKE AND EXHAUST KIT.
- D. FURNISH WITH CONDENSATE NEUTRALIZATION KIT TO MATCH HEATER INPUT, AO SMITH # CNS SERIES

PLUMBING EXPANSION TANK SCHEDULE							
MARK	MANUFACTURER	MODEL	TANK SIZE (GALLONS)	MIN. ACCEPTANCE VOLUME (GALLONS)	AIR PRESSURE SETTING (PSI)	SERVICE	NOTES
ET1	AMTROL	ST-25V	10.3	4.6	125	WH1 WH2	A
ET2	AMTROL	ST-25V	10.3	4.6	125	WH3 WH4	A
ET3	AMTROL	ST-25V	10.3	4.6	125	WH5 WH6	A
ET5	AMTROL	ST-60V	34	15.3	125	WH7 WH8 WH9	A
ET6	AMTROL	ST-5	2	0.9	125	WH10	A
ET7	AMTROL	ST-8	3.2	1.4	125	WH11	A

- NOTES:
- A. CHARGE TANK WITH AIR TO IDENTICAL PRESSURE AS STATIC DOMESTIC WATER PRESSURE.

RECIRCULATION PUMP SCHEDULE									
MARK	MANUFACTURER	MODEL	LOCATION	GPM	HEAD (FT.)	CONNECTION SIZE	ELECTRICAL DATA		NOTES
RP1	BELL & GOSSETT	NBF-45	LVL1 - AREA A	5.5	17	1 1/4"	120	1 1/18	A, B, C, D
RP2	BELL & GOSSETT	NBF-45	LVL1 - AREA B	5.5	17	1 1/4"	120	1 1/18	A, B, C, D
RP3	BELL & GOSSETT	NBF-45	LVL1 - AREA C	5.5	17	1 1/4"	120	1 1/18	A, B, C, D
RP4	BELL & GOSSETT	NBF-12U	LVL1 - AREA F	1	11	3/4"	120	1 1/18	A, B, C, D
RP5	BELL & GOSSETT	NBF-36	LVL1 - AREA G	9	17	1 1/4"	120	1 1/8	A, B, C, D
RP6	BELL & GOSSETT	NBF-12U	LVL1 - AREA S	1.5	11	1"	120	1 1/6	A, B, C, D

- NOTES:
- A. ALL LEAD FREE CAST BRONZE BOOSTER.
- B. PROVIDE WITH STRAINER UPSTREAM OF PUMP.
- C. PROVIDE ADJUSTABLE, SURFACE MOUNTED AQUASTAT - HONEYWELL L6006C.
- D. SET AQUASTAT TO SHUT OFF RECIRCULATION PUMP AT WATER HEATER SET POINT AND ON AT 10°F BELOW SET POINT.

ELEVATOR SUMP PUMP SCHEDULE (3/4 HP AND SMALLER)									
MARK	MANUFACTURER	MODEL	GPM	HEAD (FT.)	DISCHARGE SIZE (IN.)	VOLTS	ELECTRICAL PH	HP	NOTES
ESP1	WEIL	1411-538	50	21	2"	120	3	0.5	A, B, C, D, E

- NOTES:
- A. PROVIDE WEIL #8245 FLOAT SWITCH WITH POWER CORD AND PIGGYBACK PLUG.
- B. PROVIDE WITH WEIL #8341K1015 HIGH LEVEL ALARM WITH AUXILIARY CONTACT. REFER TO SPECIFICATIONS.
- C. PROVIDE 2" DISCHARGE PIPING, SHUTOFF VALVE AND ZIEGLER #36-0030 FLAPPER NON-CLOS CHECK VALVE.
- D. REFER TO DETAIL FOR MORE INSTALLATION INFORMATION.
- E. INSTALL IN 24" SQUARE x 24" DEEP SUMP PIT LOCATED IN ELEVATOR PIT. SEE ARCHITECTURAL DRAWINGS.

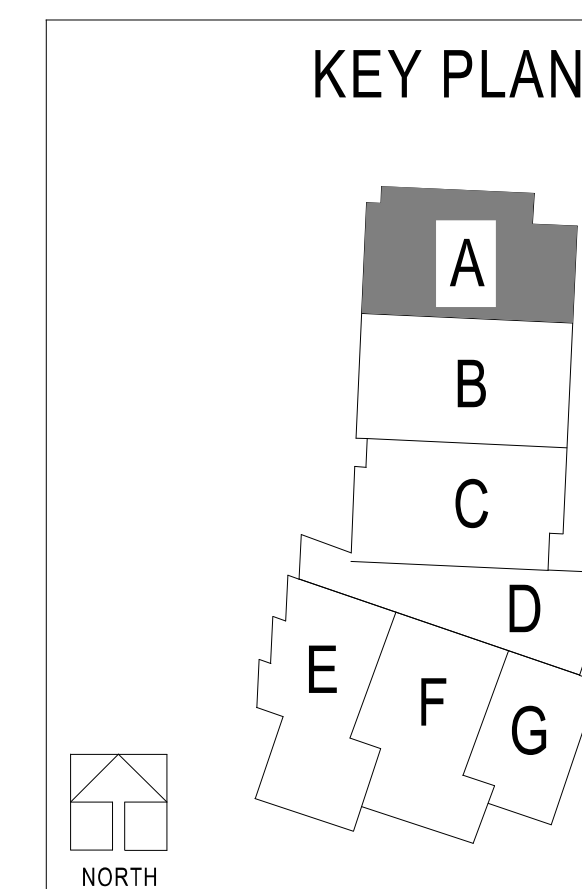
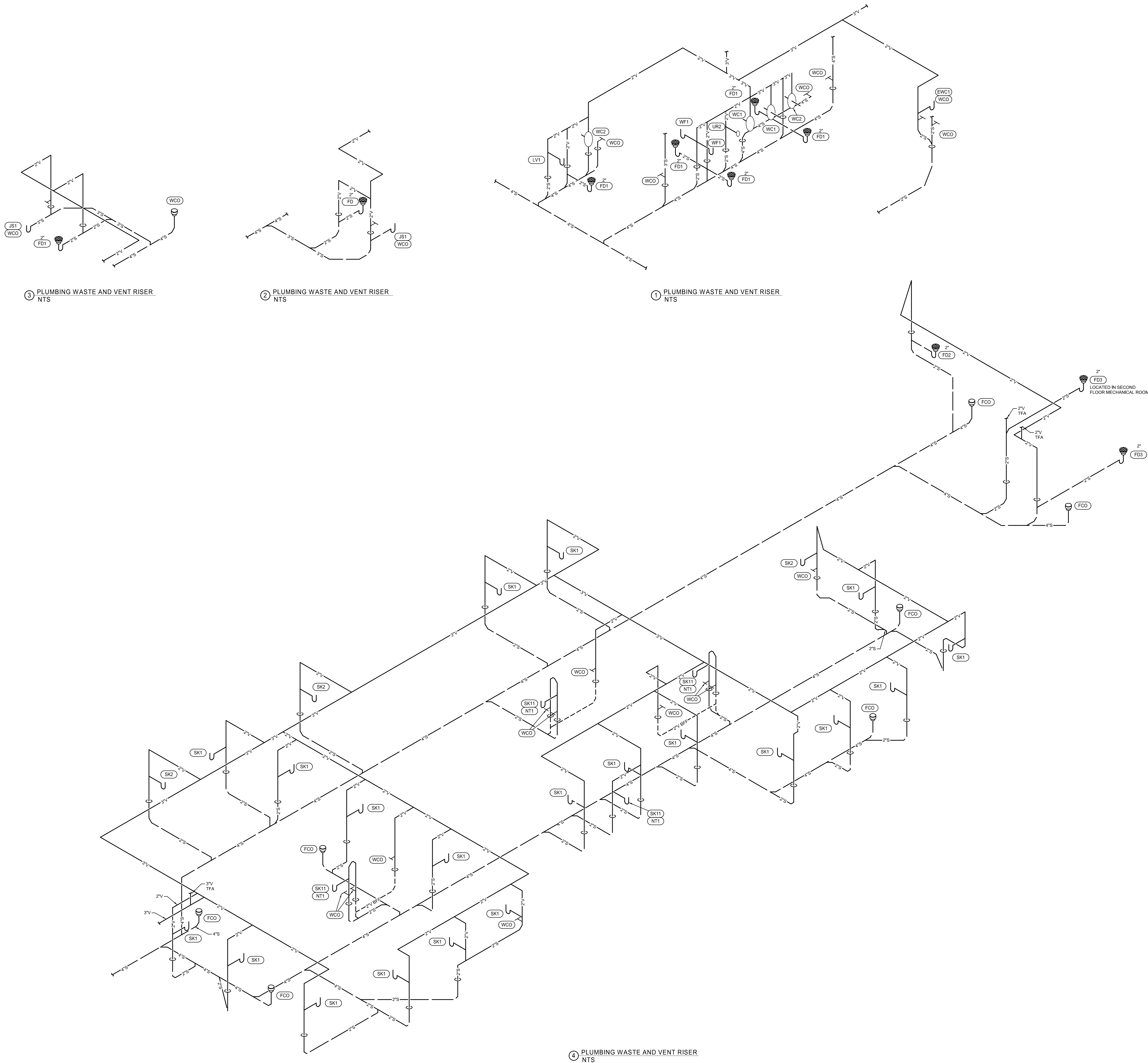

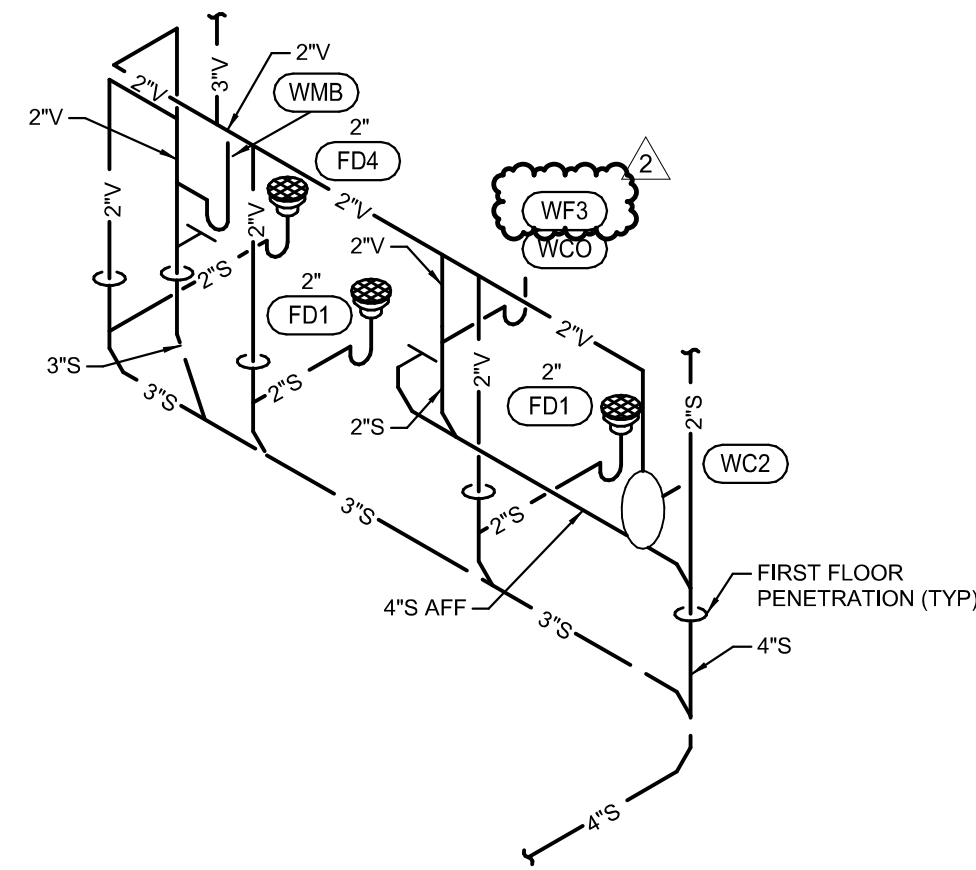

4 PLUMBING WASTE AND VENT RISER
NTS

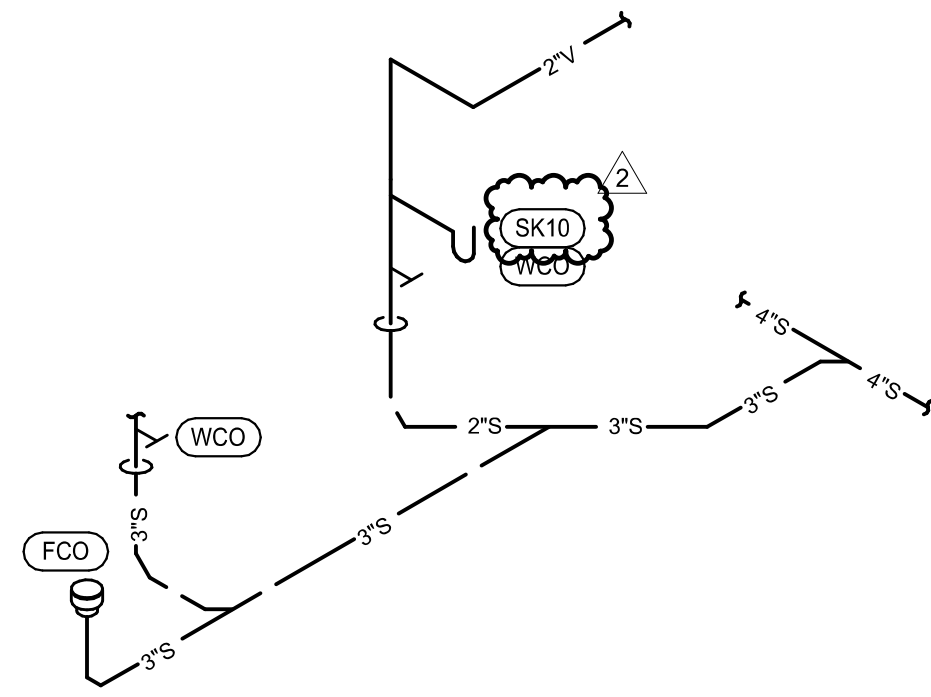

3 PLUMBING WASTE AND VENT RISER
NTS

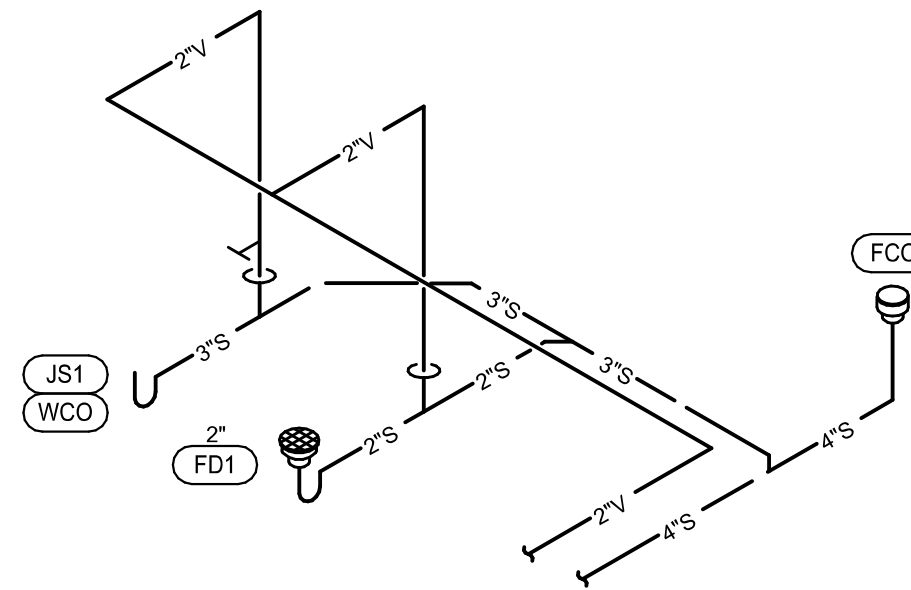

2 PLUMBING WASTE AND VENT RISER
NTS

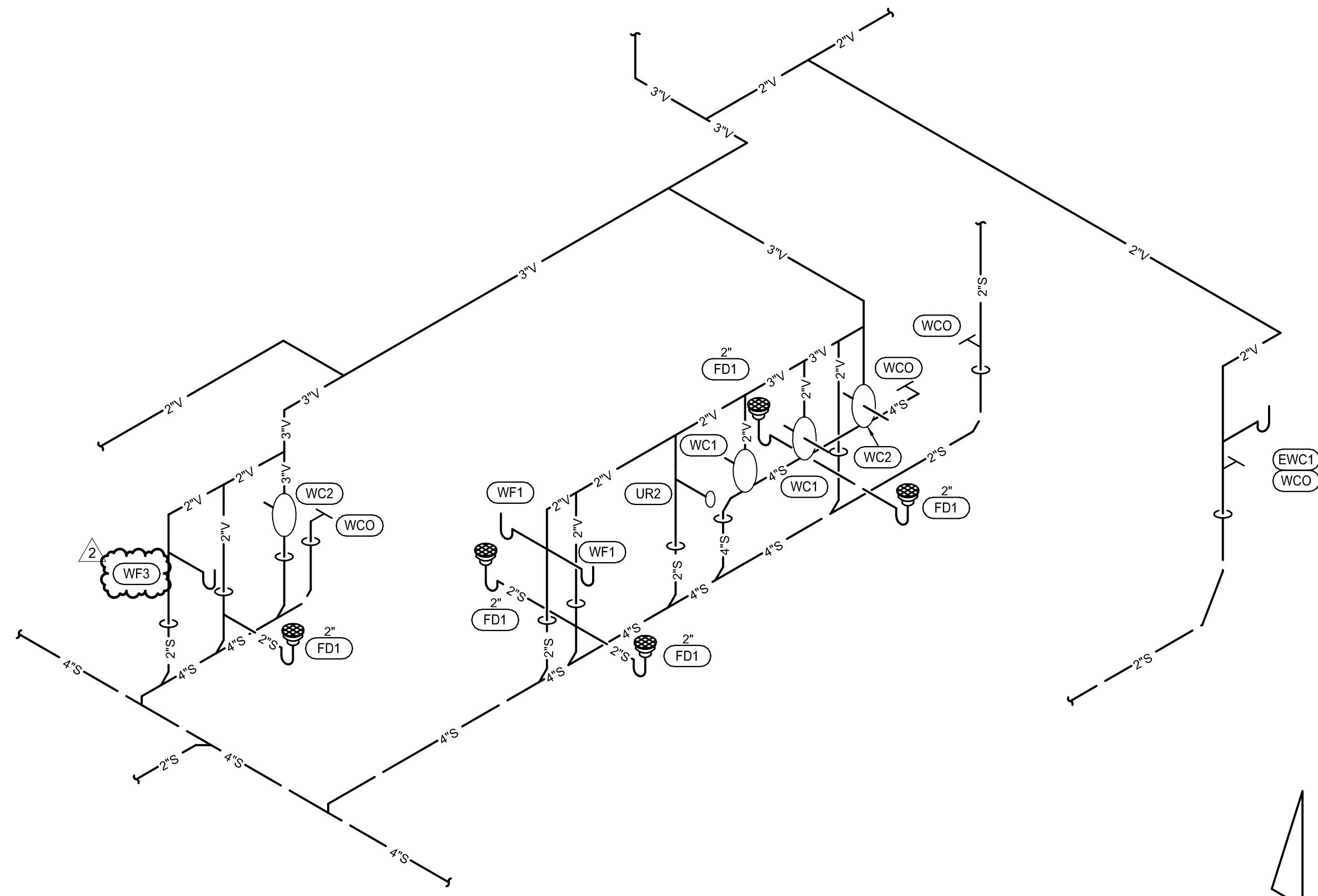

1 PLUMBING WASTE AND VENT RISER
NTS

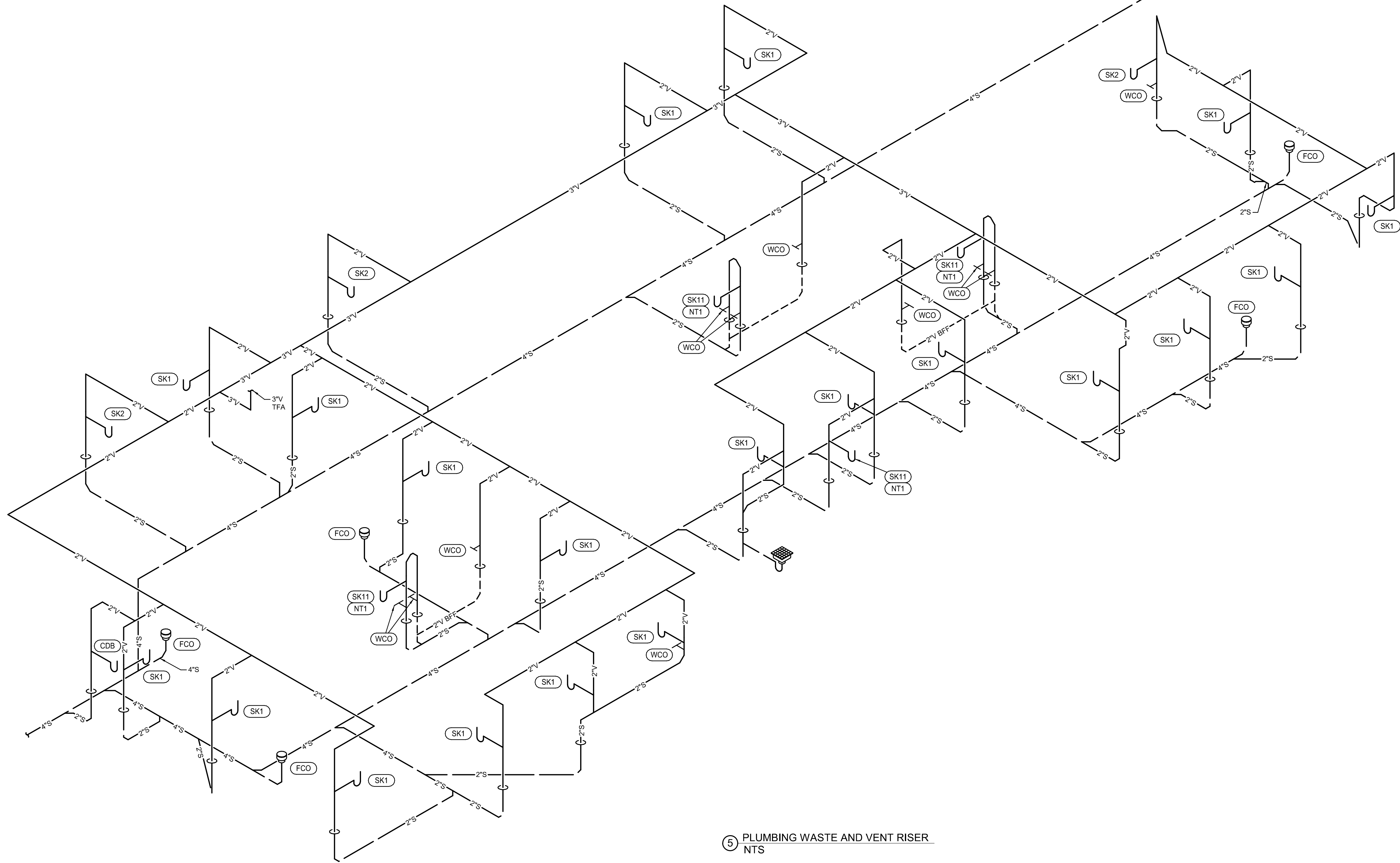
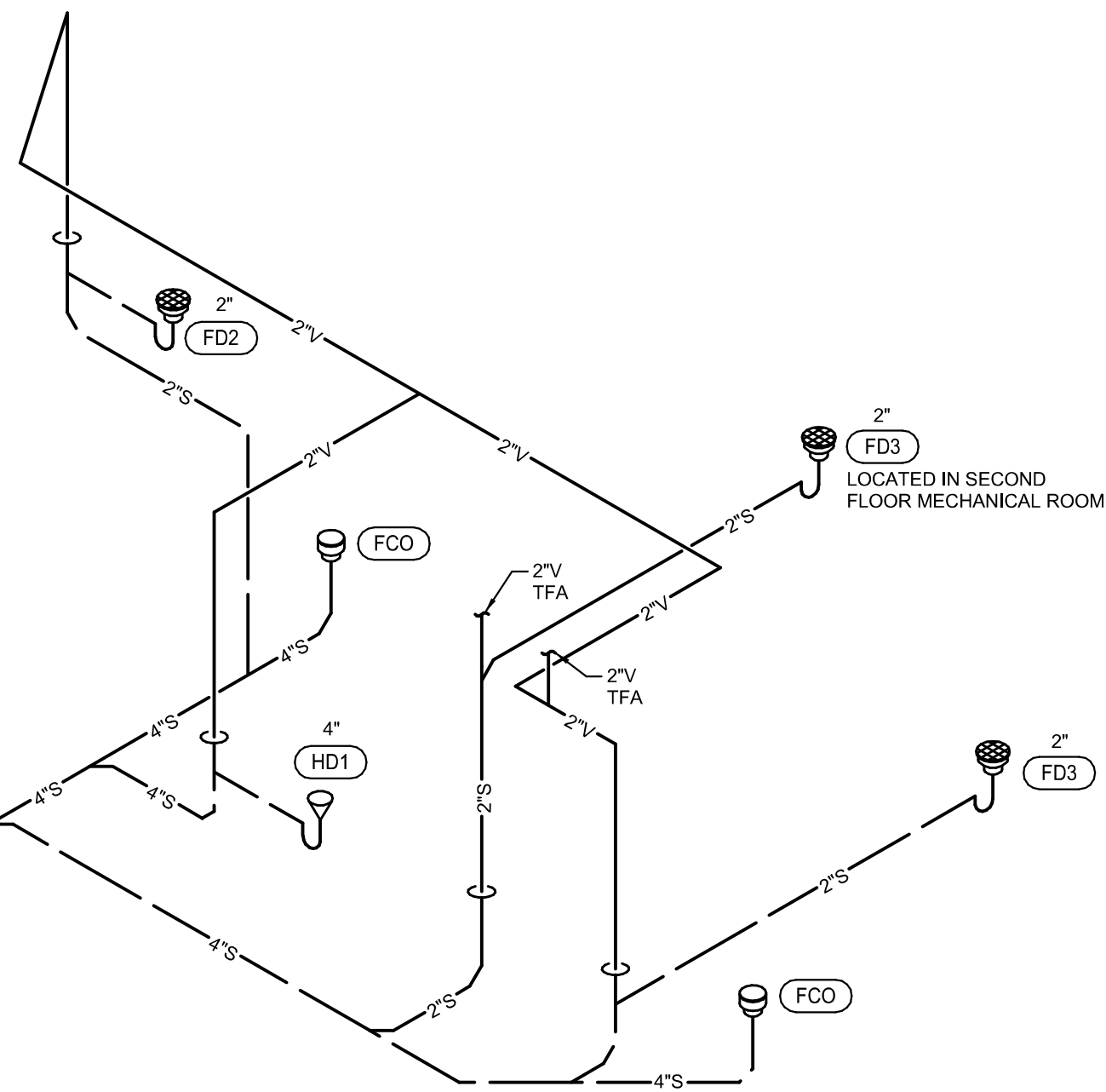

5 PLUMBING WASTE AND VENT RISER
NTS

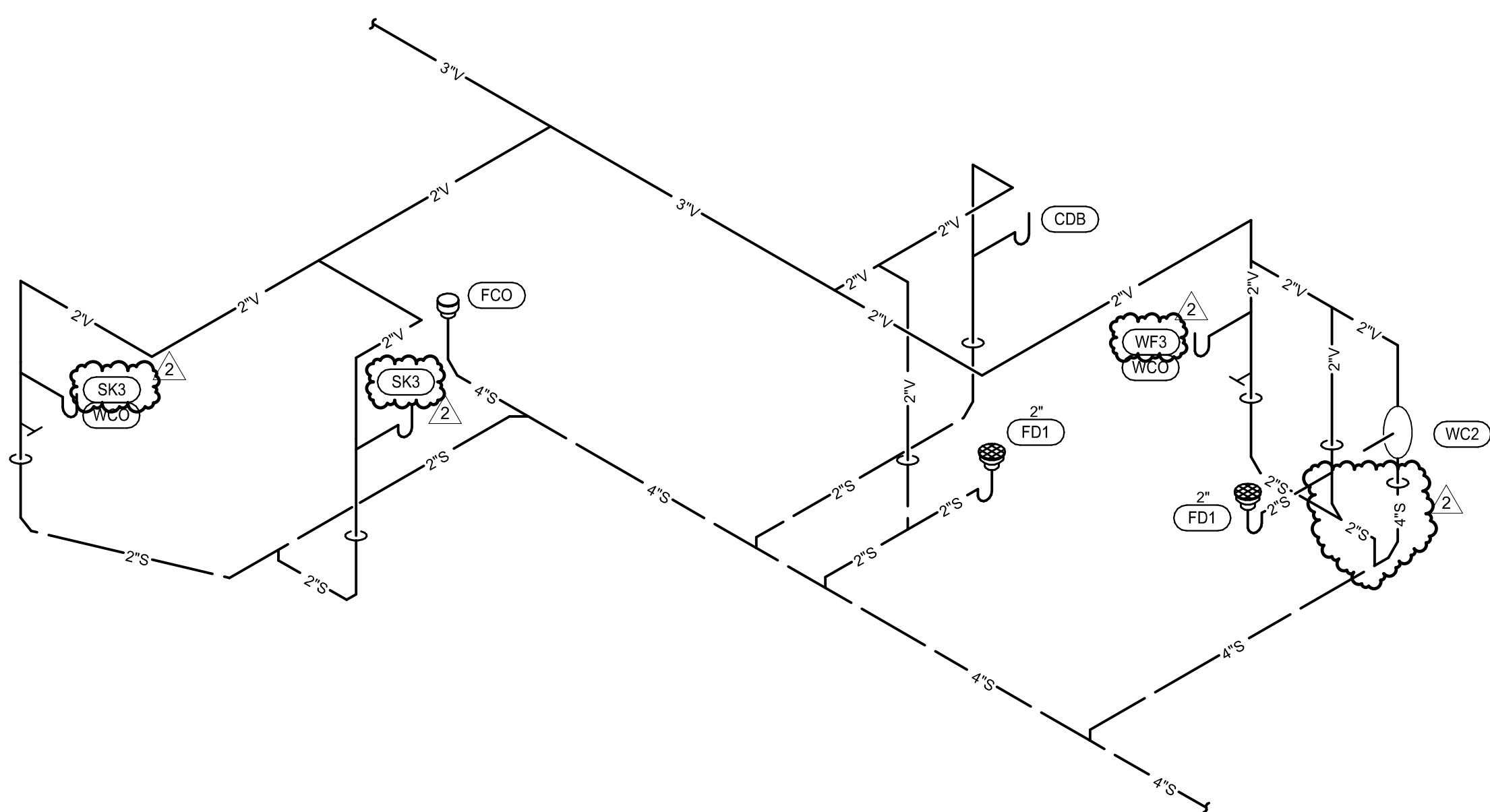

4 PLUMBING WASTE AND VENT RISER
NTS

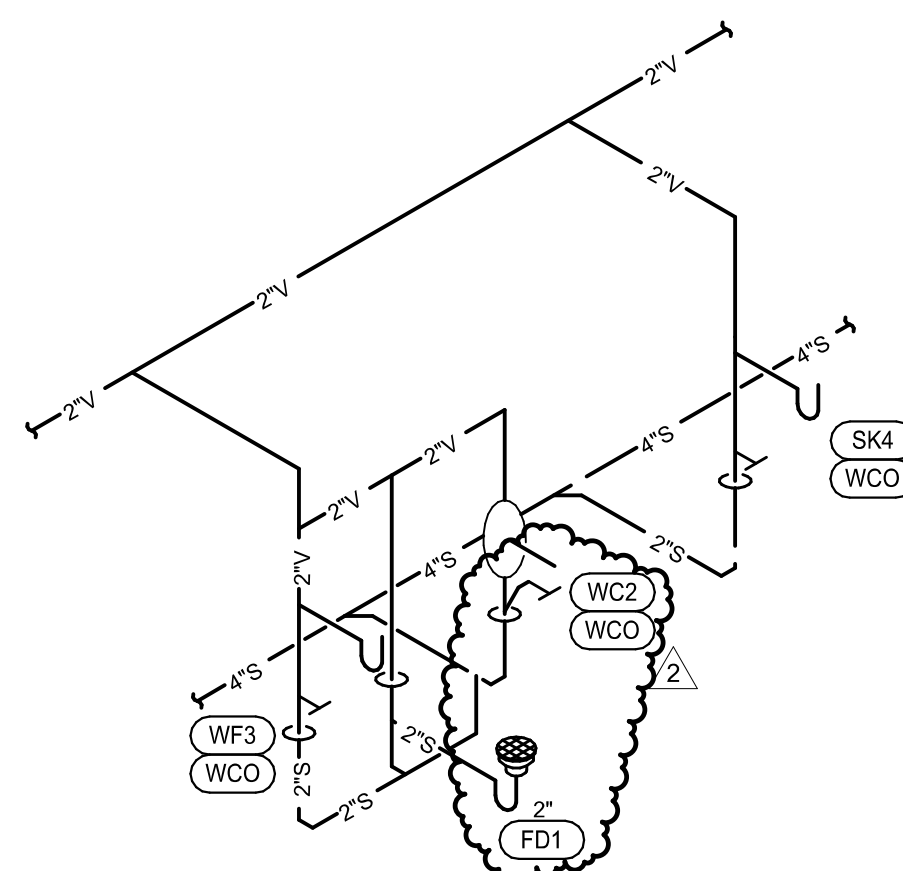

3 PLUMBING WASTE AND VENT RISER
NTS

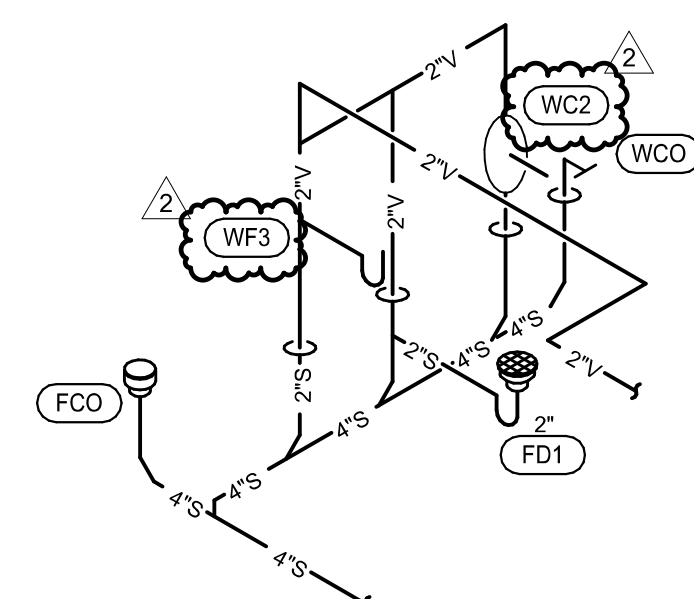

2 PLUMBING WASTE AND VENT RISER
NTS

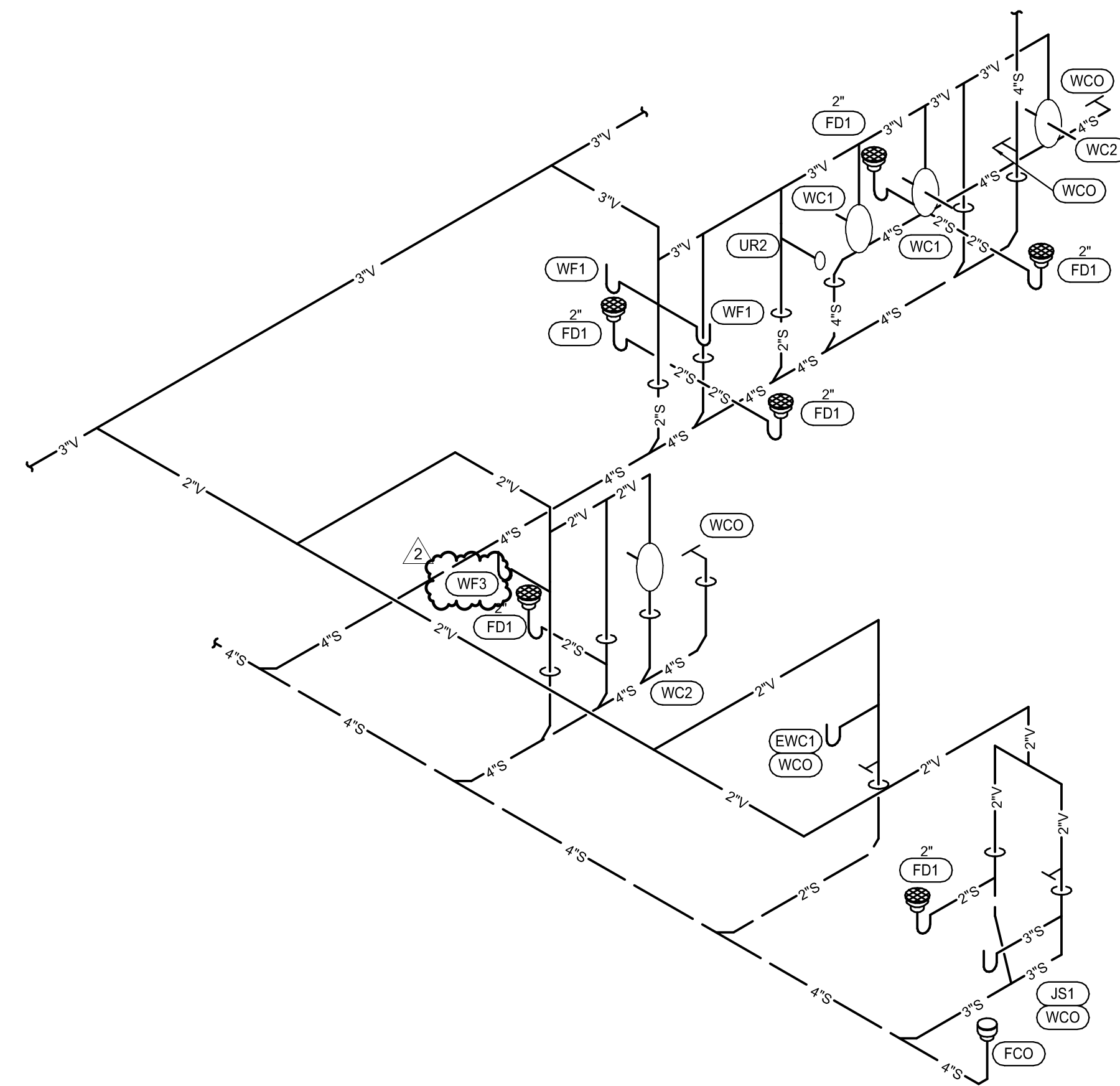

1 PLUMBING WASTE AND VENT RISER
NTS

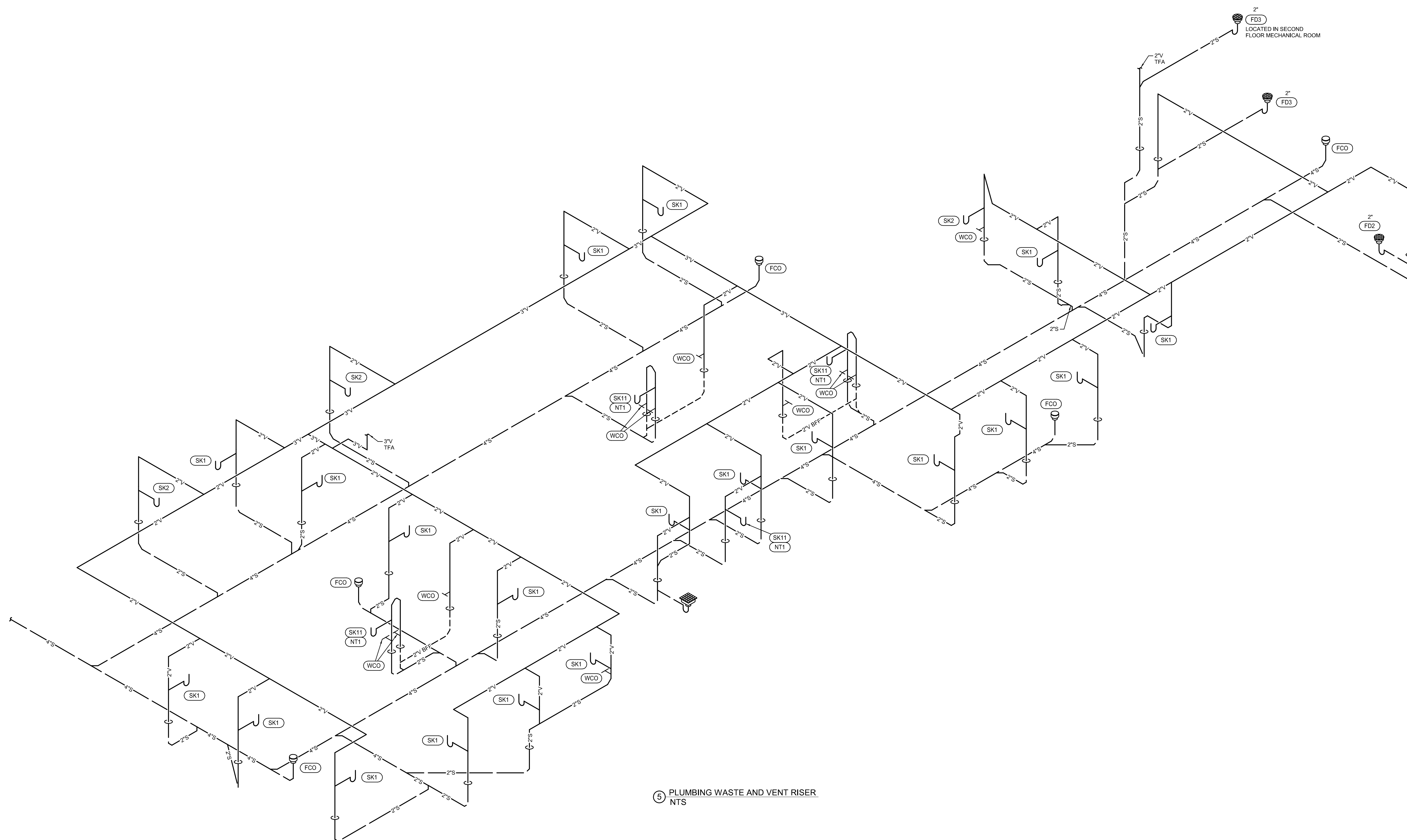

5 PLUMBING WASTE AND VENT RISER
NTS

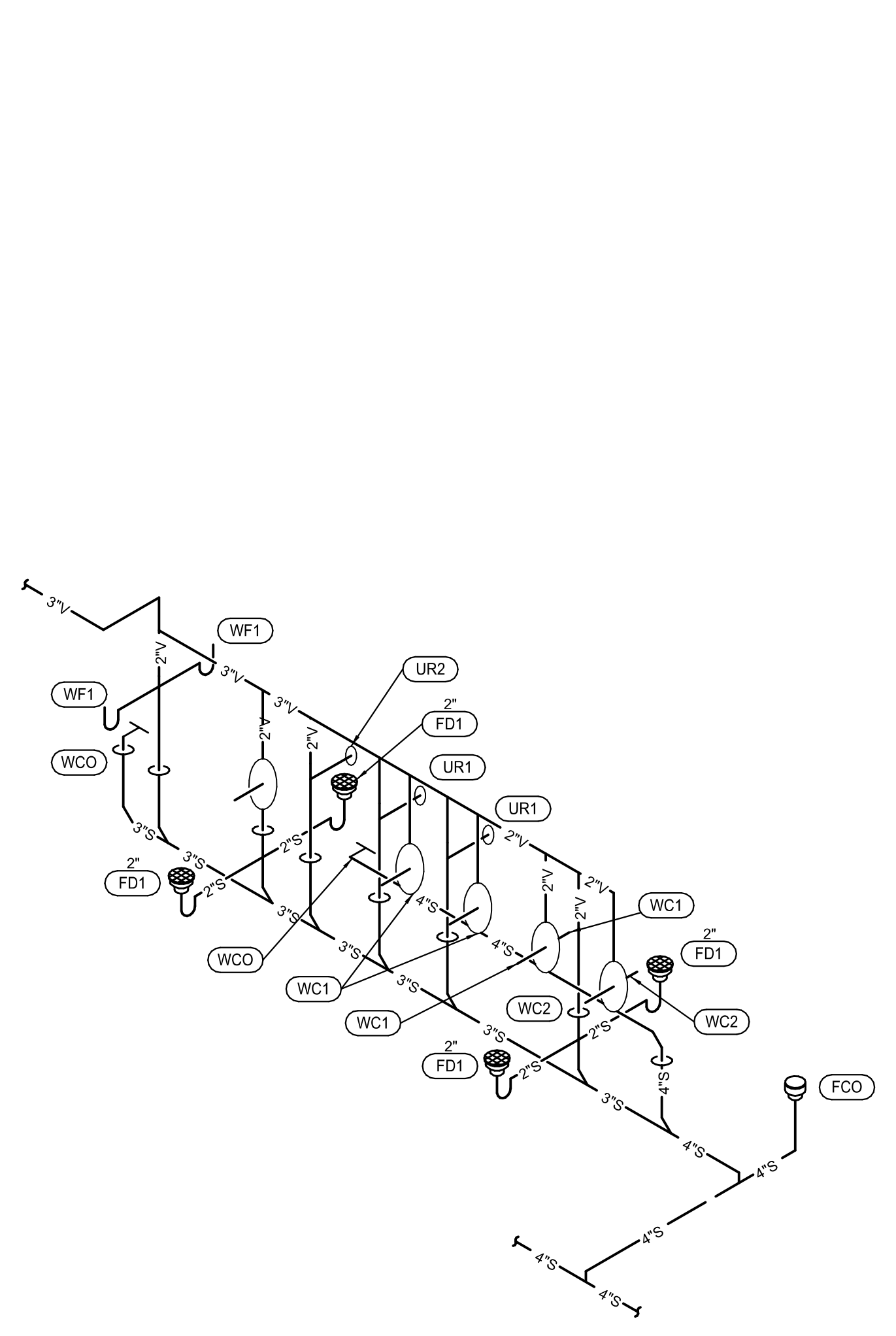

3 PLUMBING WASTE AND VENT RISER
NTS

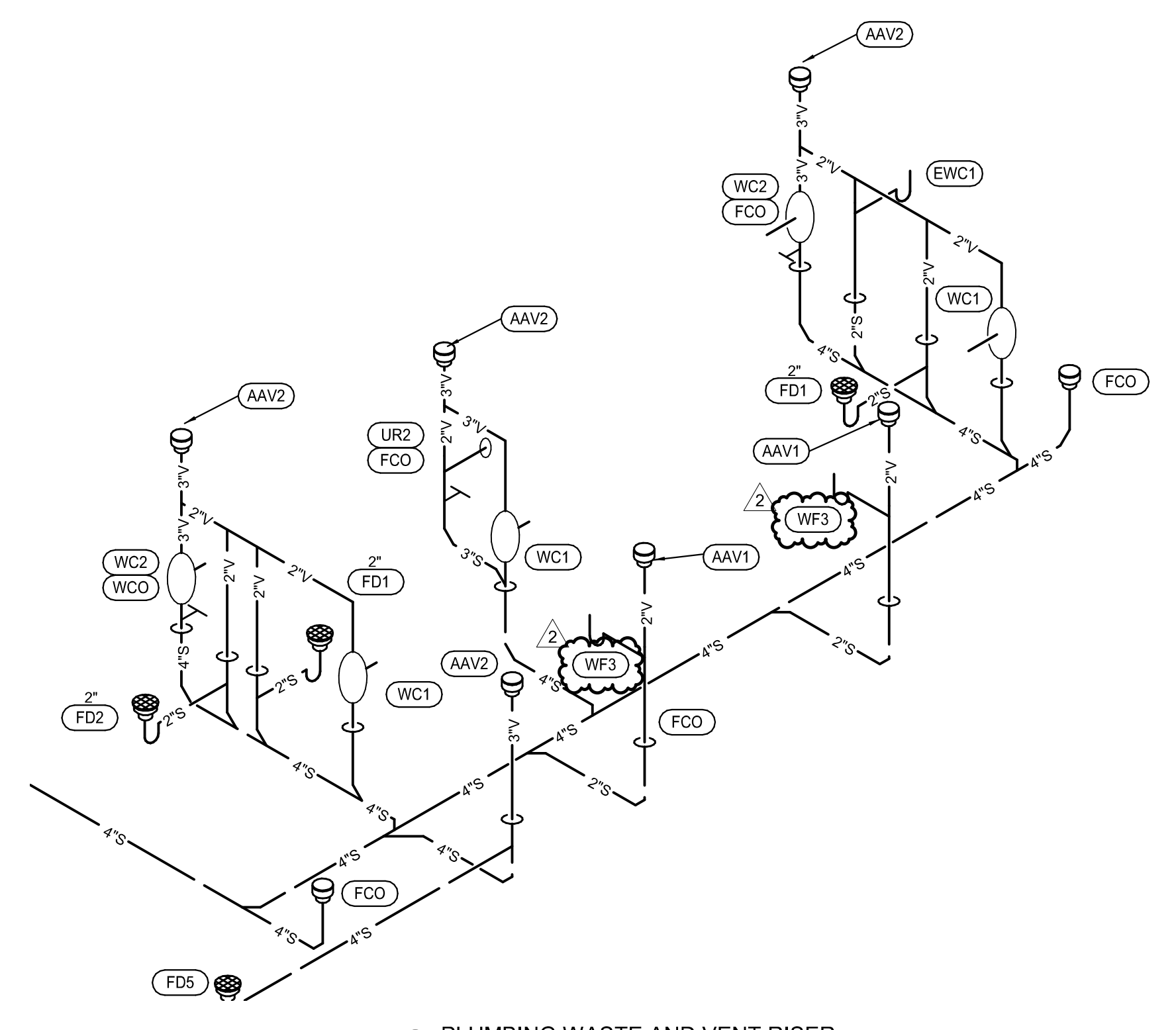

2 PLUMBING WASTE AND VENT RISER
NTS

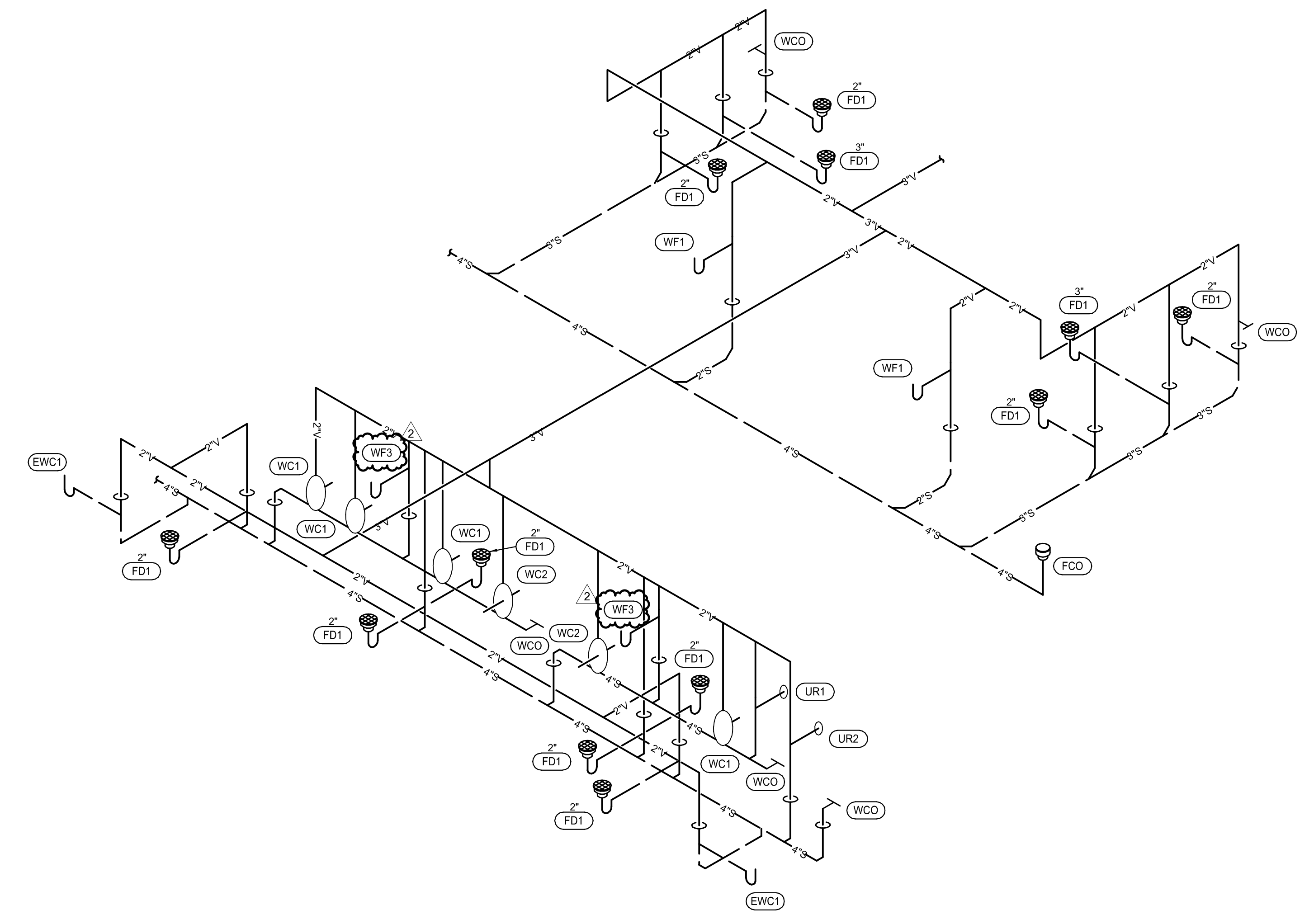

1 PLUMBING WASTE AND VENT RISER
NTS

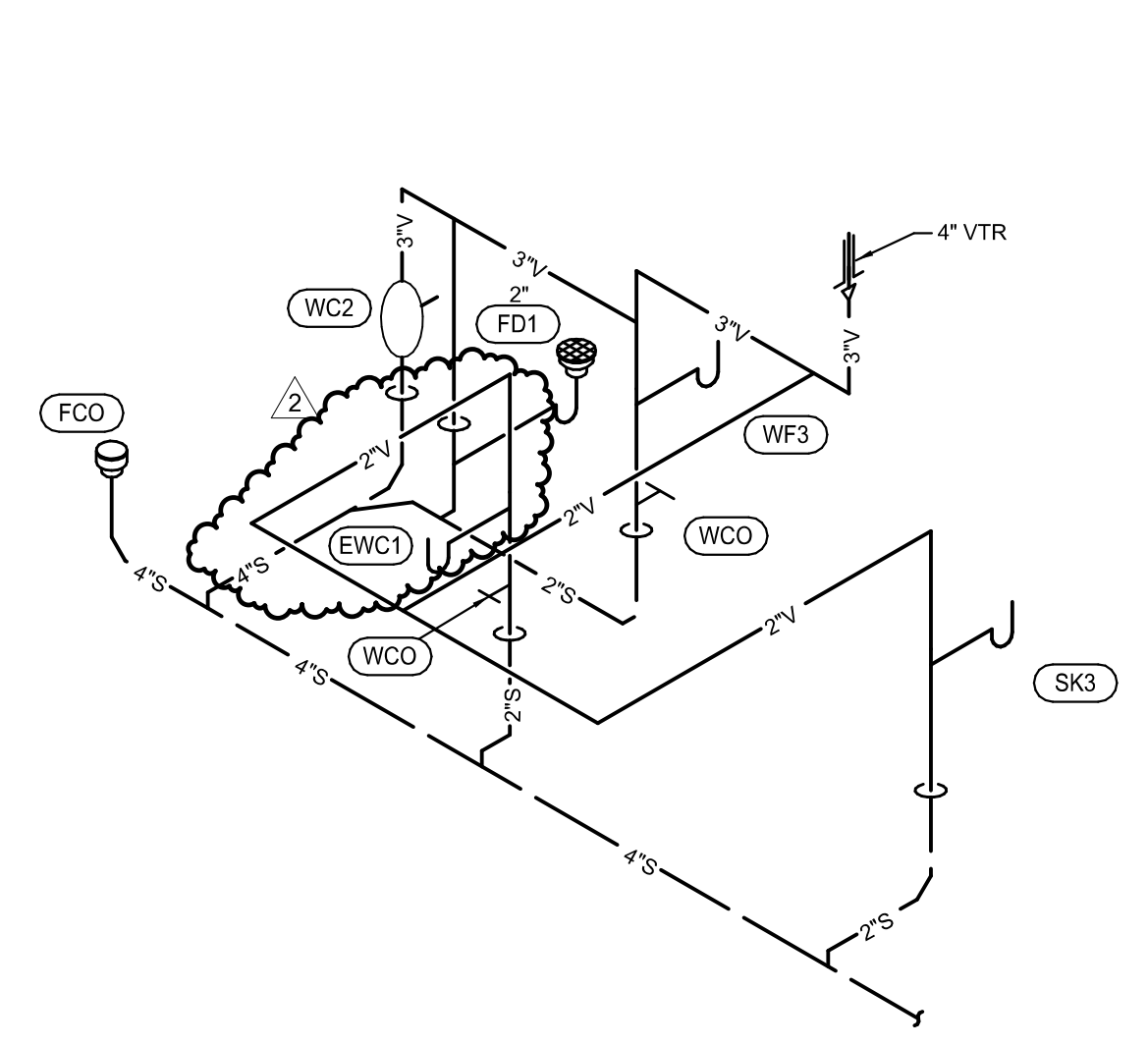

6 PLUMBING WASTE AND VENT RISER
NTS

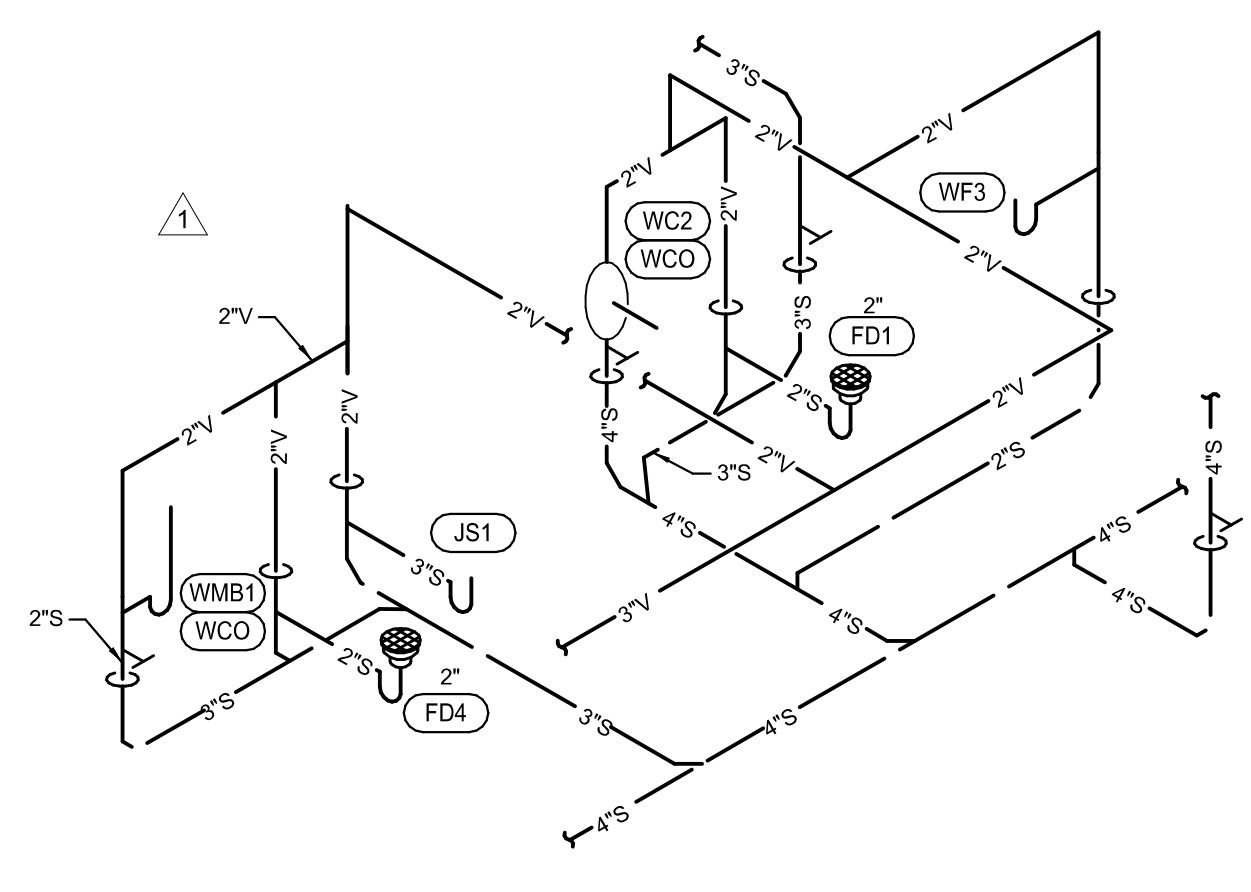

5 PLUMBING WASTE AND VENT RISER
NTS

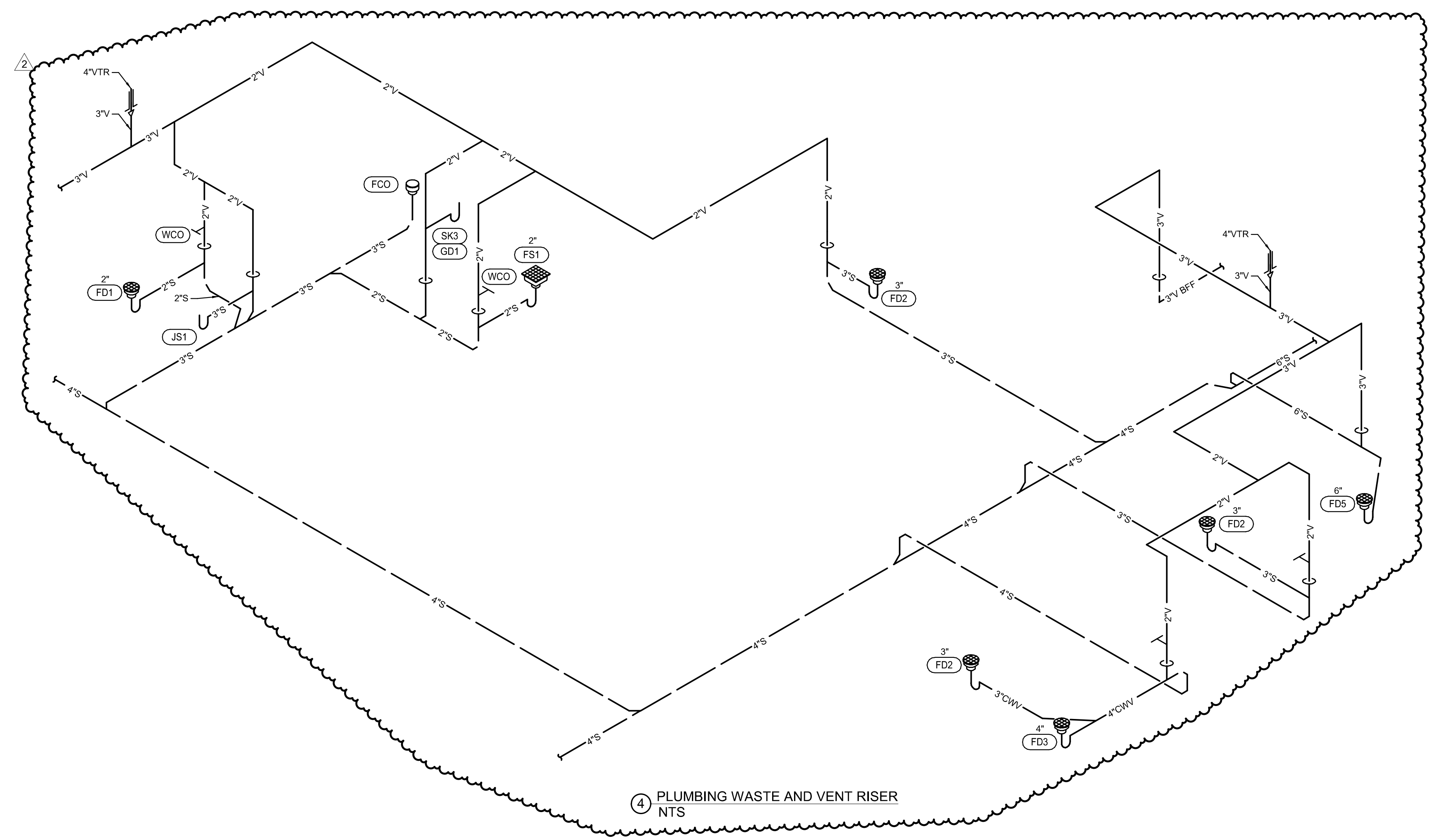

4 PLUMBING WASTE AND VENT RISER
NTS

CARL J. HOLDEN

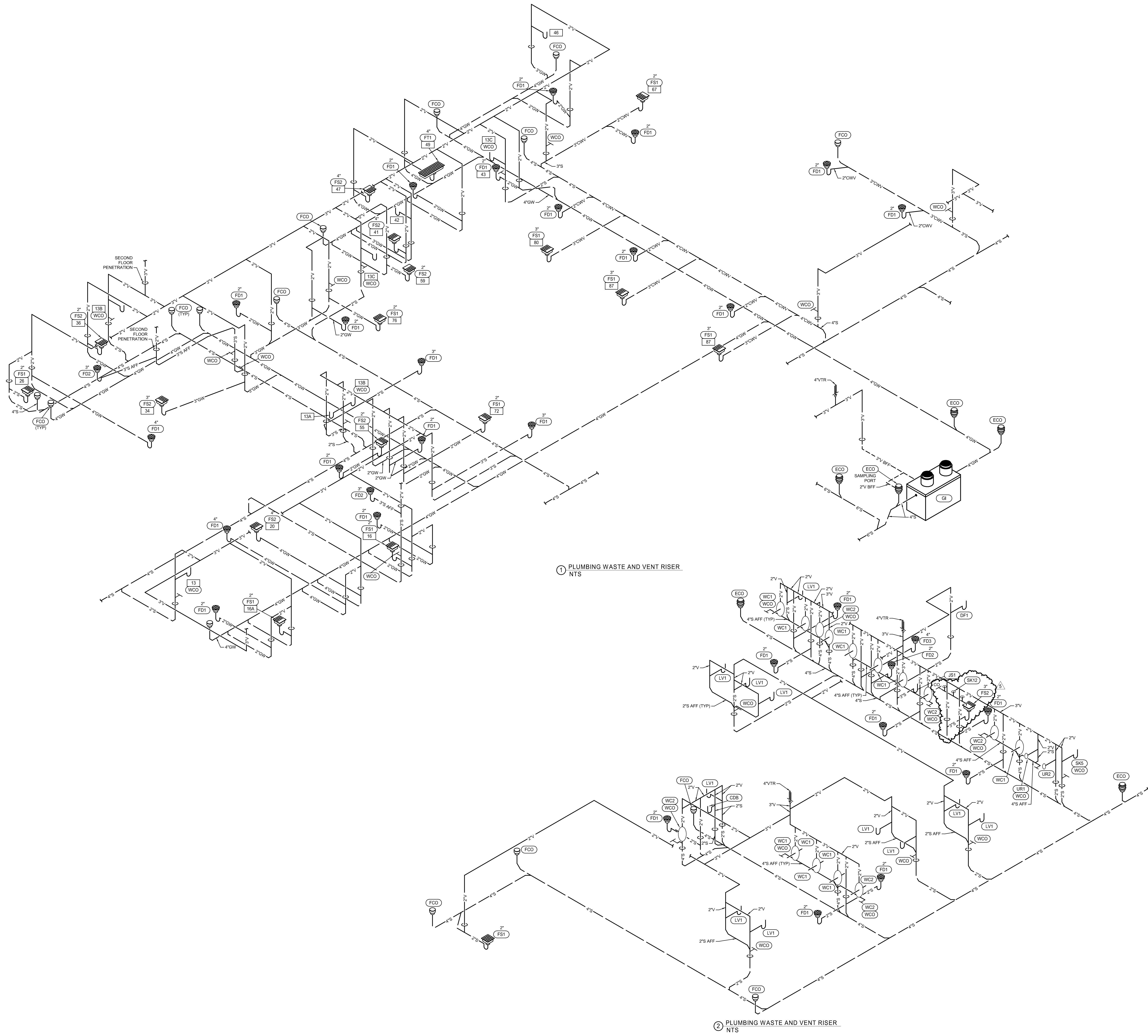

1 PLUMBING WASTE AND VENT RISER
NTS

2 PLUMBING WASTE AND VENT RISER
NTS

RELEASE FOR
CONSTRUCTION
AS NOTED ON PLANS REVIEW
LEE'S SUMMIT, MISSOURI
12/09/2020

Westlake
Reed
Leskoski

DLR Group
© DLR Group
© 2020 DLR Group, Inc. a Missouri corporation.
ALL RIGHTS RESERVED
Missouri State Certificate of Authority #00393

CARL J. HOLDEN
PLUMBING ENGINEER
NUMBER
15-000016283
EXPIRES 12/31/2020

CARL J. HOLDEN
November 11, 2020
LICENSE # PE-2020016283

HENDERSON
ENGINEERS
1845 LINDEN DRIVE, SUITE 300
LEE'S SUMMIT, MO 64081
TEL: 816.224.4400
WWW.HENDERSONENGINEERS.COM
MISSOURI
MO. CORPORATE NO. E-5680
EXPIRES 12/31/2020

LEE'S SUMMIT MIDDLE SCHOOL #4
LEE'S SUMMIT R-7 SCHOOL DISTRICT
1001 SE BAILEY ROAD
LEE'S SUMMIT, MO 64081

PACKAGE 3 - BUILDING & SITE
10/08/20
REVISIONS
ADDENDUM 002
planholder

10/19/20
Date 3

13-20102-00

PLUMBING RISER
DIAGRAMS

P8.5

