

EXT. WALL TYPES, SECTIONS

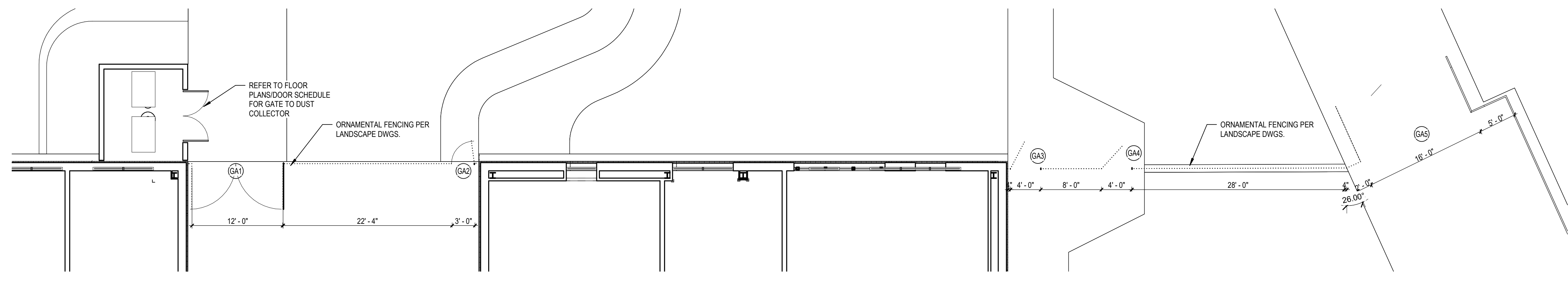

11 ENLARGED SITE PLAN - NORTH FENCING  
 A0.3 SCALE: 1/8" = 1'-0"

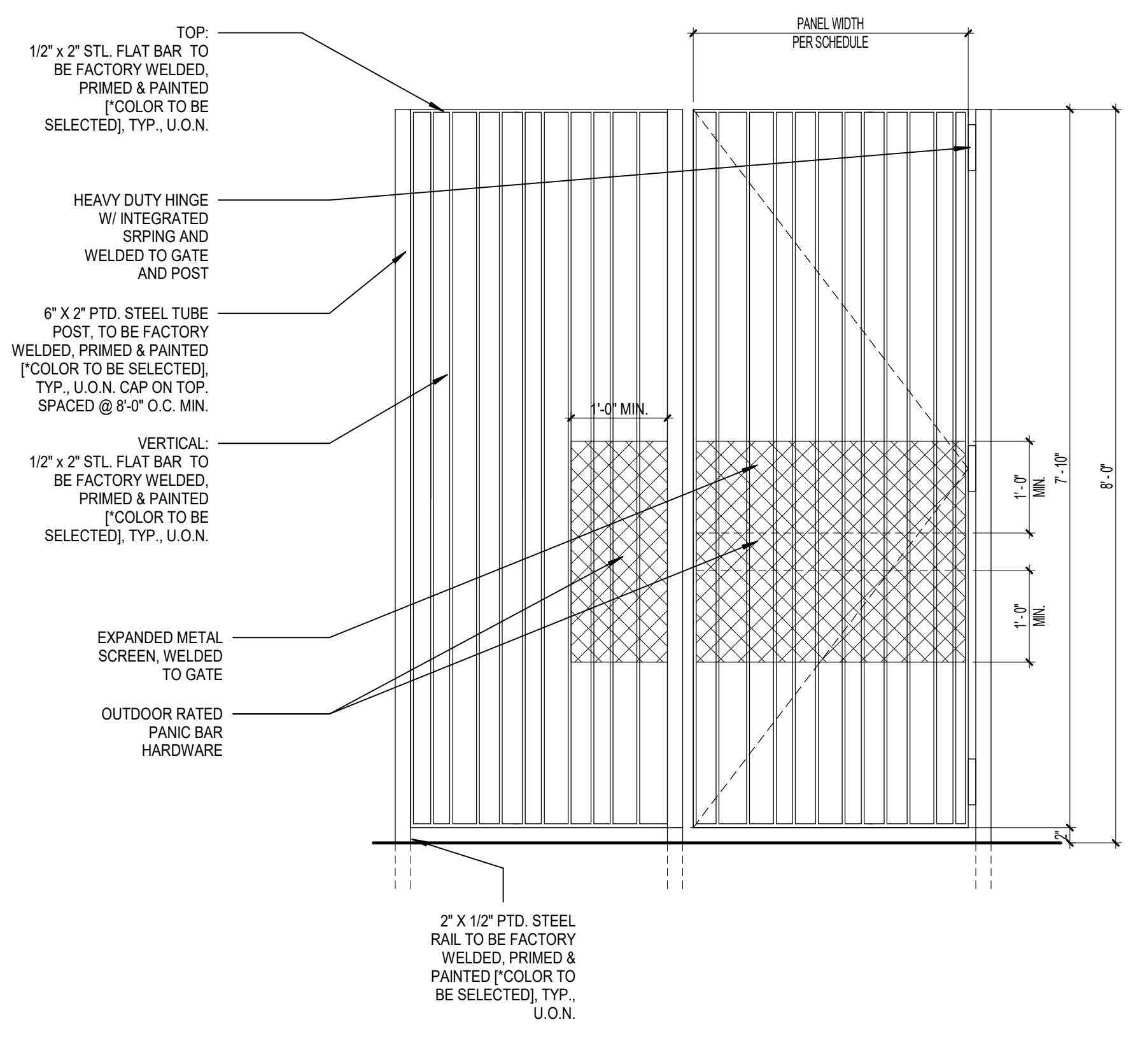
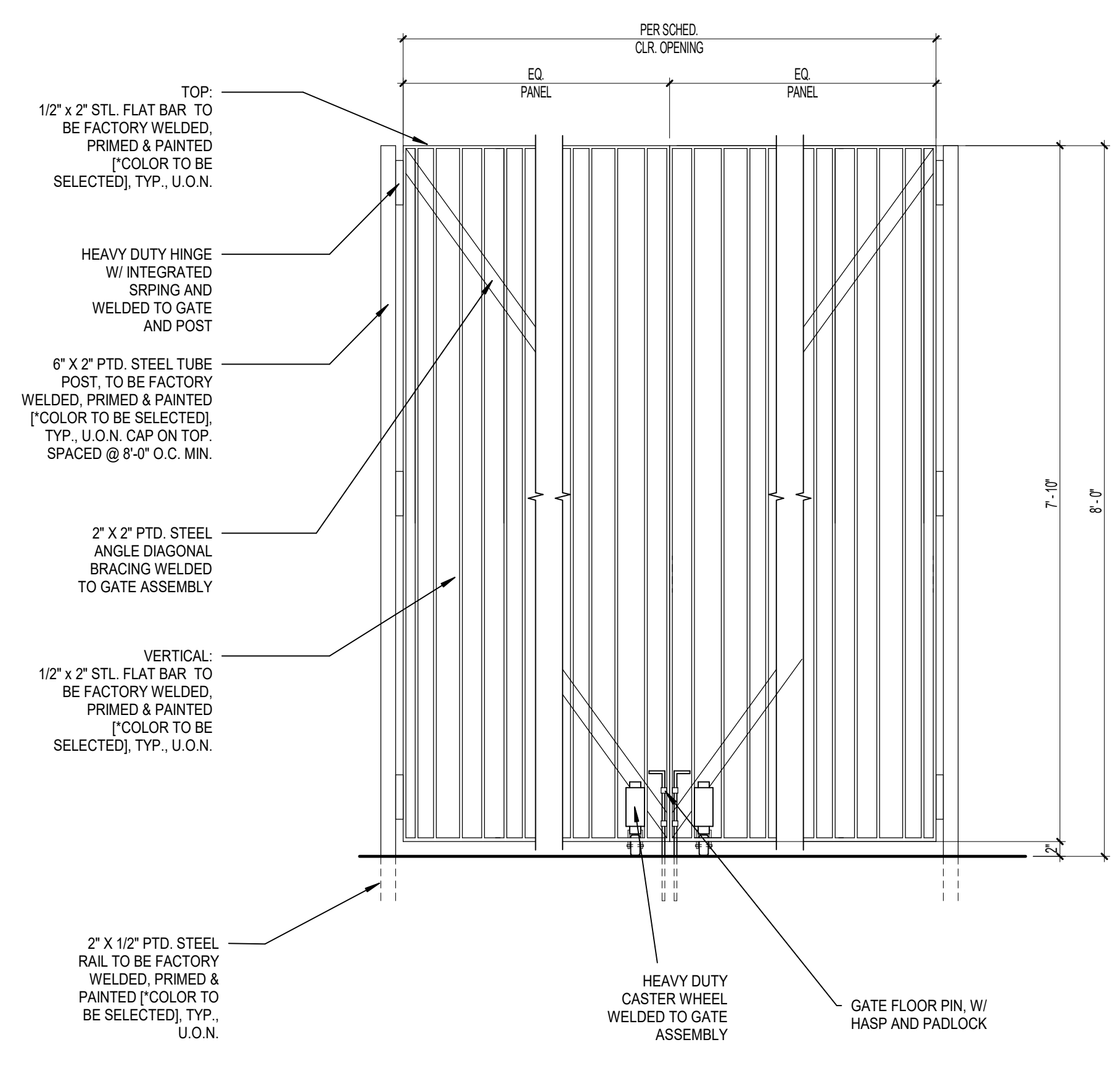
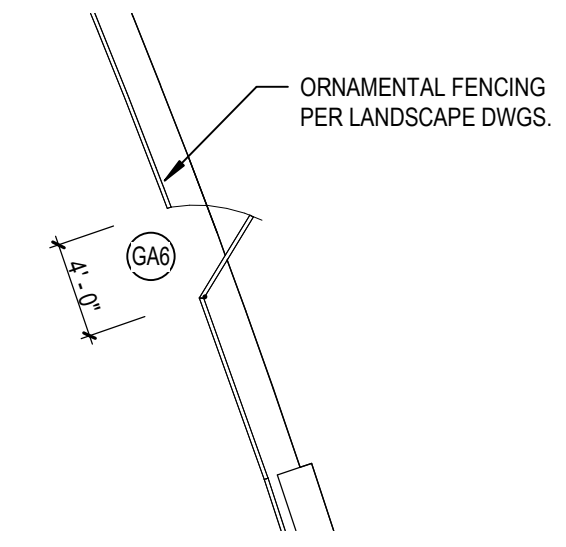

32 FENCING DETAIL - TYP GATE  
 A0.3 SCALE: 3/4" = 1'-0"

21 ENLARGED SITE PLAN - EAST FENCING  
 A0.3 SCALE: 1/8" = 1'-0"

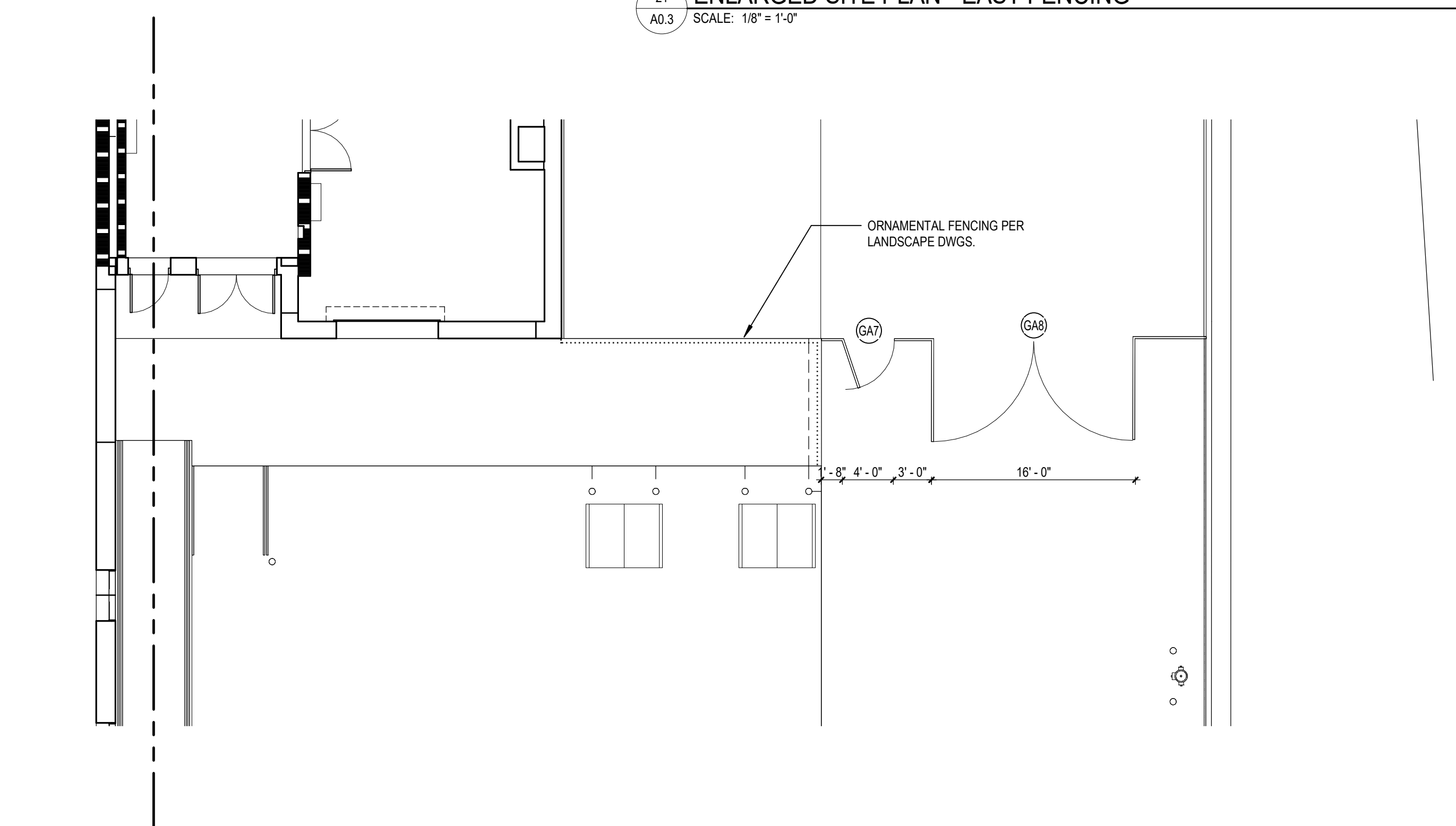

33 ENLARGED SITE PLAN - SOUTH FENCING  
 A0.3 SCALE: 1/8" = 1'-0"

31 FENCING DETAIL - TYP VEHICULAR GATE  
 A0.3 SCALE: 3/4" = 1'-0"

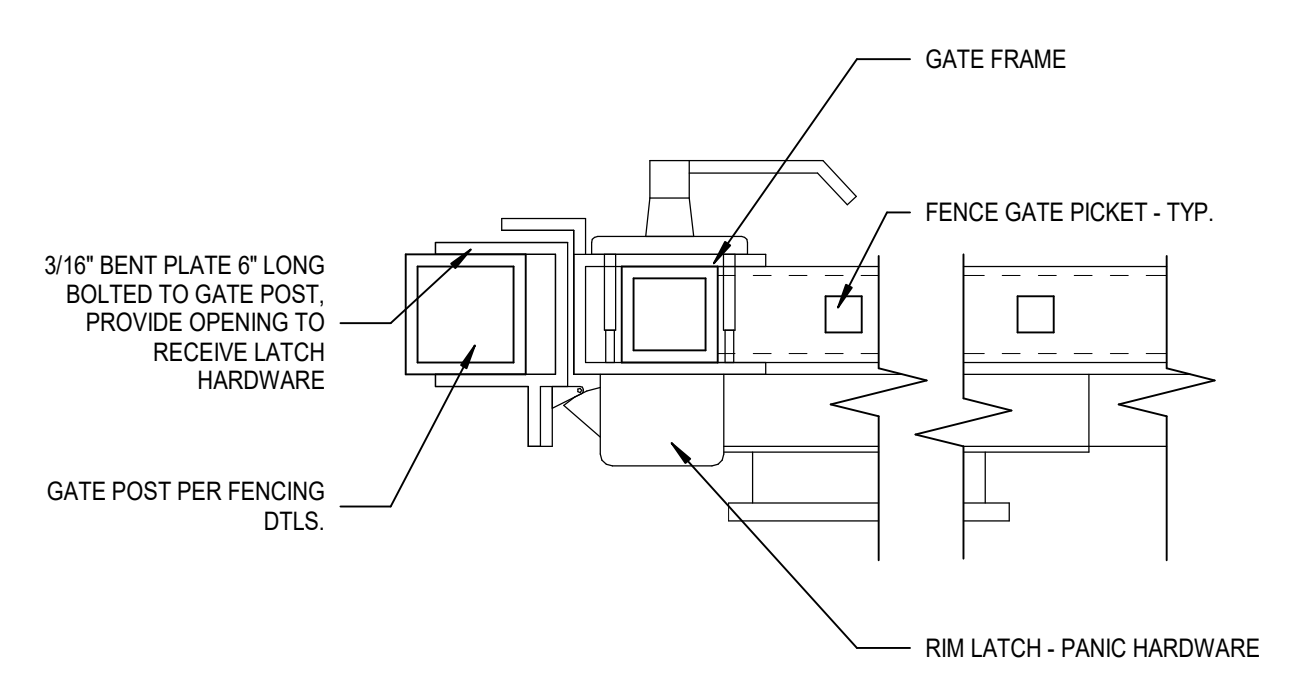

41 GATE PANIC HARDWARE  
 A0.3 SCALE: 3" = 1'-0"

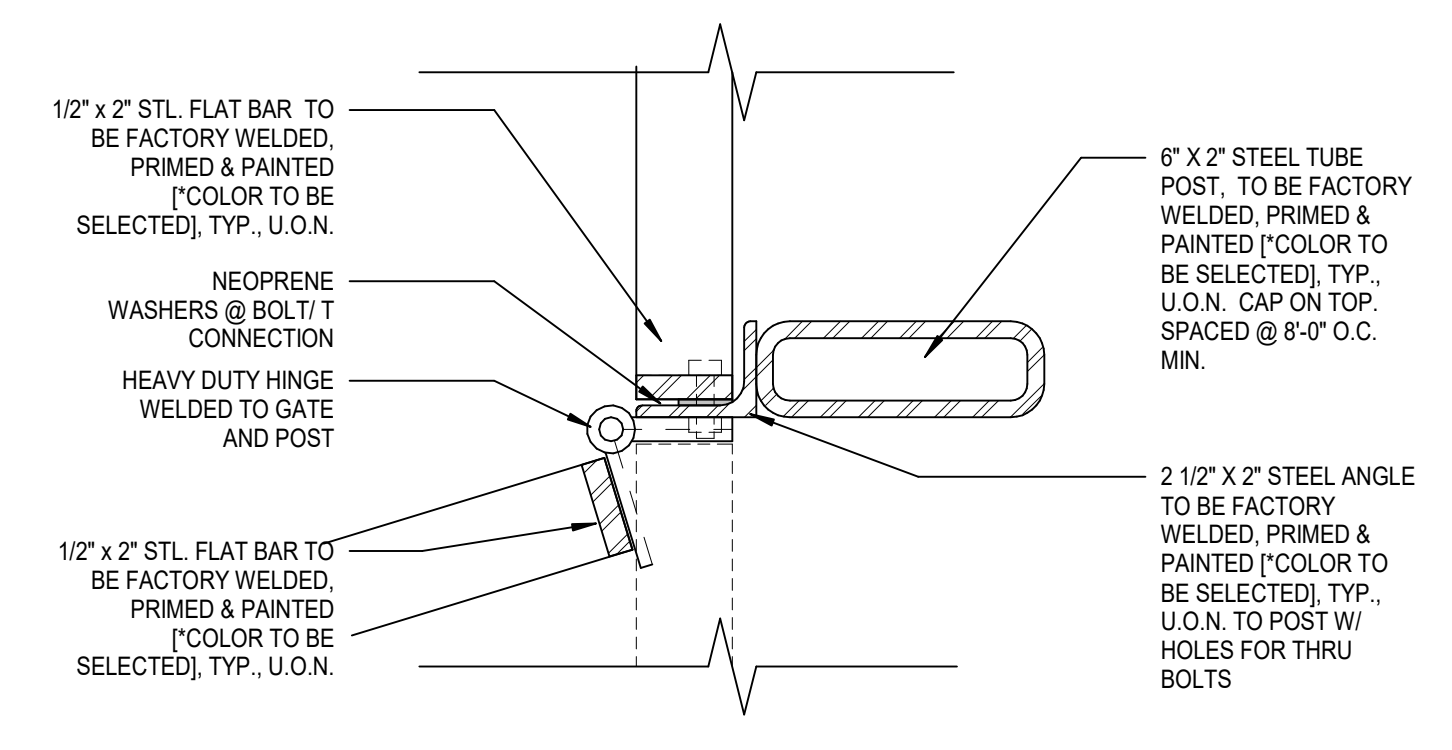

42 FENCING DETAIL - TYP GATE HINGE DETAIL  
 A0.3 SCALE: 3" = 1'-0"

GATE SCHEDULE							
GATE NUMBER	GATE LOCATION	GATE NO. OF PANELS	GATE WIDTH	GATE HEIGHT	GATE MATERIAL	HARDWARE GROUP	GATE COMMENTS
GA1	NORTH FENCE - OUTDOOR CLASSROOM	2	12'-0"	8'-0"	LIGHT GAUGE TUBE STEEL	GATE	FIRE DEPARTMENT ACCESS. PROVIDE KNOCK BOX
GA2	NORTH FENCE - OUTDOOR CLASSROOM	1	3'-0"	8'-0"	LIGHT GAUGE TUBE STEEL	GATE	PANIC HARDWARE
GA3	NORTH FENCE - PEDESTRIAN GATE	1	4'-0"	8'-0"	LIGHT GAUGE TUBE STEEL	GATE	PANIC HARDWARE
GA4	NORTH FENCE - PEDESTRIAN GATE	1	4'-0"	8'-0"	LIGHT GAUGE TUBE STEEL	GATE	PANIC HARDWARE
GA5	NORTH FENCE - AUTO GATE	2	16'-0"	8'-0"	LIGHT GAUGE TUBE STEEL	REF. DTL.	FIRE DEPARTMENT ACCESS. PROVIDE KNOCK BOX
GA6	EAST FENCE - PEDESTRIAN GATE	1	4'-0"	8'-0"	LIGHT GAUGE TUBE STEEL	GATE	PANIC HARDWARE
GA7	SOUTH FENCE - PEDESTRIAN GATE	1	4'-0"	8'-0"	LIGHT GAUGE TUBE STEEL	GATE	PANIC HARDWARE
GA8	SOUTH FENCE - AUTO GATE	2	16'-0"	8'-0"	LIGHT GAUGE TUBE STEEL	REF. DTL.	FIRE DEPARTMENT ACCESS. PROVIDE KNOCK BOX



GENERAL NOTES

- A. GENERAL NOTES APPLY TO ALL SHEETS.
- B. DIMENSIONS ARE ACTUAL AND ARE TO FACE OF STUDS, FACE OF BRICK, FACE OF CONCRETE WALLS, FACE OF CMU WALLS, FACE OF FRAMES, OR CENTERLINE OF COLUMNS, UNLESS NOTED OTHERWISE.
- C. FINISH FLOOR ELEVATIONS ARE SHOWN THUS:  
TYP. FIN. FL. ELEV.  
XXX'-XX" X
- D. FLOOR SPOT ELEVATIONS ARE SHOWN THUS:  
XXX'-XX" X
- E. ALL INTERIOR CMU WALLS SHALL BE 8" NOMINAL THICKNESS, UNLESS NOTED OTHERWISE.
- F. WALLS SHOWN ON THE FLOOR PLANS INDICATE GROUND FACE MASONRY UNITS (GFCMU). EXTEND GFCMU TO 4 INCHES MINIMUM ABOVE FINISH CEILING AND CONTINUE WITH CMU OF SAME THICKNESS.
- G. WALL TYPES SHALL BE DESIGNATED ON FLOOR PLANS THUS:  
◆ SEE SHEET A0.1 & A0.2 FOR WALL TYPES. ALL INTERIOR PARTITIONS ARE WALL TYPE "AA" UNLESS NOTED OTHERWISE.
- H. ALL MASONRY WALLS AND INTERIOR STUD WALLS SHALL EXTEND TO UNDERSIDE OF FLOOR OR ROOF DECK ABOVE UNLESS NOTED OTHERWISE. SEE REFLECTED CEILING PLAN NOTES.
- I. PROVISIONS SHALL BE MADE AT ALL FULL HEIGHT NON-BEARING WALLS FOR 1-INCH VERTICAL MOVEMENT OF THE BUILDING STRUCTURE WITHOUT TRANSFER OF COMPRESSIVE LOADS TO WALL. FILL IRREGULARITIES BETWEEN TOP OF WALL AND DECK ABOVE WITH FIRE SAFING INSULATION OR FIRE STOPPING MATERIALS AS REQUIRED TO MEET FIRE RATING OF RESPECTIVE WALLS. SEE DETAILS ON SHEET XX-X.
- J. SEE SHEET CP.1 & CP.2 FOR LOCATION OF WALLS OF FIRE-RESISTIVE CONSTRUCTION. ALL WALLS OF FIRE-RESISTIVE CONSTRUCTION SHALL EXTEND TO UNDERSIDE OF FLOOR OR ROOF DECK ABOVE.
- K. ALL PENETRATIONS THROUGH WALLS SHALL BE SEALED WITH THRU-WALL FIRE STOPPING MATERIAL AS REQUIRED TO ACHIEVE THE RESPECTIVE FIRE-RESISTIVE RATING AND SMOKE STOPPAGE. SEE SPECIFICATION SECTION 07843.
- L. SEE STRUCTURAL DRAWINGS FOR BRACING OF NON-LOAD BEARING MASONRY WALLS.
- M. FURNISH AND INSTALL FIRE-TREATED WOOD BLOCKING OR METAL BACKING PLATE IN METAL STUD PARTITIONS FOR THE PROPER ANCHORAGE OF ALL WALL ATTACHED ITEMS. I.E. TOILET ACCESSORIES, CASEWORK, MILLWORK, WALL-MOUNTED FIXTURES, MARKER BOARDS, TACK BOARDS, DOOR STOPS, AUDIO VISUAL BRACKETS, ETC.
- N. GYPSUM BOARD AND PLASTER SURFACES SHALL BE ISOLATED WITH CONTROL JOINTS WHERE SHOWN ON DRAWINGS AND AS DESCRIBED IN THE SPECIFICATIONS.
- O. BRICK EXPANSION JOINT (BEJ), MASONRY CONTROL JOINTS (CJ) AND CONTROL JOINTS ABOVE (CJA) SHALL BE LOCATED AS SHOWN ON THE FLOOR PLAN AND BUILDING ELEVATIONS, AND WHERE LARGE PLUMBING VENTS OR RISERS OCCUR IN SINGLE WALLS, AND WHERE MASONRY WALLS BEARING ON THE CONCRETE FLOOR SLAB ABUT MASONRY WALLS BEARING ON CONCRETE FOOTINGS OR AS INDICATED ON DRAWINGS.
- P. INCLUDE ALL OWNER FURNISHED AND INSTALLED ITEMS AND OWNER FURNISHED AND CONTRACTOR INSTALLED ITEMS IN THE CONSTRUCTION SCHEDULE AND SHALL COORDINATE WITH THE OWNER TO ACCOMMODATE THESE ITEMS.
- Q. COORDINATE ALL MECHANICAL CHASE SIZES WITH THE MECHANICAL CONTRACTOR.
- R. COORDINATE WITH MECHANICAL AND ELECTRICAL CONTRACTORS THE SIZE AND LOCATION OF EQUIPMENT PADS SHOWN ON PLANS.
- S. "MBD" AND "TBD" INDICATE MARKER BOARDS AND TACK BOARDS ON PLANS. THE LENGTH PRECEDES THE DESIGNATION (EXAMPLE: 18" MBD). ALL BOARDS ARE 4'-0" TALL. SEE WALL ELEVATIONS OR SPECIFICATIONS FOR MOUNTING HEIGHT.
- T. ARCHITECTURAL FINISH FLOOR ELEVATION 100'-0" EQUALS ACTUAL SITE REFERENCE ELEVATION.
- U. EXTEND FURRING CHANNELS AND GYPSUM BOARD UP 4 INCHES ABOVE FINISHED CEILING ON CMU WALLS.
- V. FIRE RATED ENCLOSURES AROUND ALL STEEL COLUMNS SHALL BE CONTINUOUS FROM FLOOR TO UNDERSIDE OF FLOOR OR ROOF DECK ABOVE FOR EACH LEVEL.
- W. SCRIBE GYPSUM WALL BOARD OF WALLS AND PARTITIONS TO BRICK LAYOUT OF DECK ABOVE. SEAL TIGHTLY AROUND PERIMETER.
- X. PROVIDE ABUSE RESISTANT GYPSUM BOARD UP TO 8'-0" A.F.F. IN ALL CORRIDORS. PROVIDE IMPACT RESISTANT GYPSUM BOARD WITHIN 8'-0" OF STAIRS AND STAIRWELLS, WHERE APPLICABLE. REF. TO INTERIOR WALL TYPES A0.2 AND SPECIFICATIONS FOR MORE INFORMATION.

KEYNOTE LEGEND

- 112 MOP SINK
- 126 DOUBLE TIER LOCKERS
- 127 DUST COLLECTOR
- 132 FOOT SHEAR, OFOI
- 133 BELT SANDER, OFOI
- 134 BAND SAW, OFOI
- 135 TABLE SAW, OFOI
- 136 BOX PAN BREAK, OFOI
- 137 GRINDER, OFOI
- 138 SCROLL SAW, OFOI
- 139 DRILL PRESS, OFOI
- 140 PRINTER, OFOI
- 141 3D PRINTER, OFOI
- 145 REFRIGERATOR, OFOI
- 156 SINGLE TIER LOCKER WITH SOLID SURFACE TOP AND WATERFALL EDGE
- 161 GENERAL PURPOSE CABINET, OFOI
- 176 PROVIDE (2) LAYERS 5/8" GWS AT CONTINUATION OF 2-HR FIRE WALL EXTENDING ALONG PROPERTY LINE. INSTALL GYP LAYERS IN MANNER CONSISTENT WITH INTERIOR LAYERS OF WALL ASSEMBLY. UL-145 PER SHEET CP.1.3
- 407 VERTICAL EXPANSION JOINT
- 517 ALUMINUM WALL LOUVER, RE-MECH.

KEY PLAN

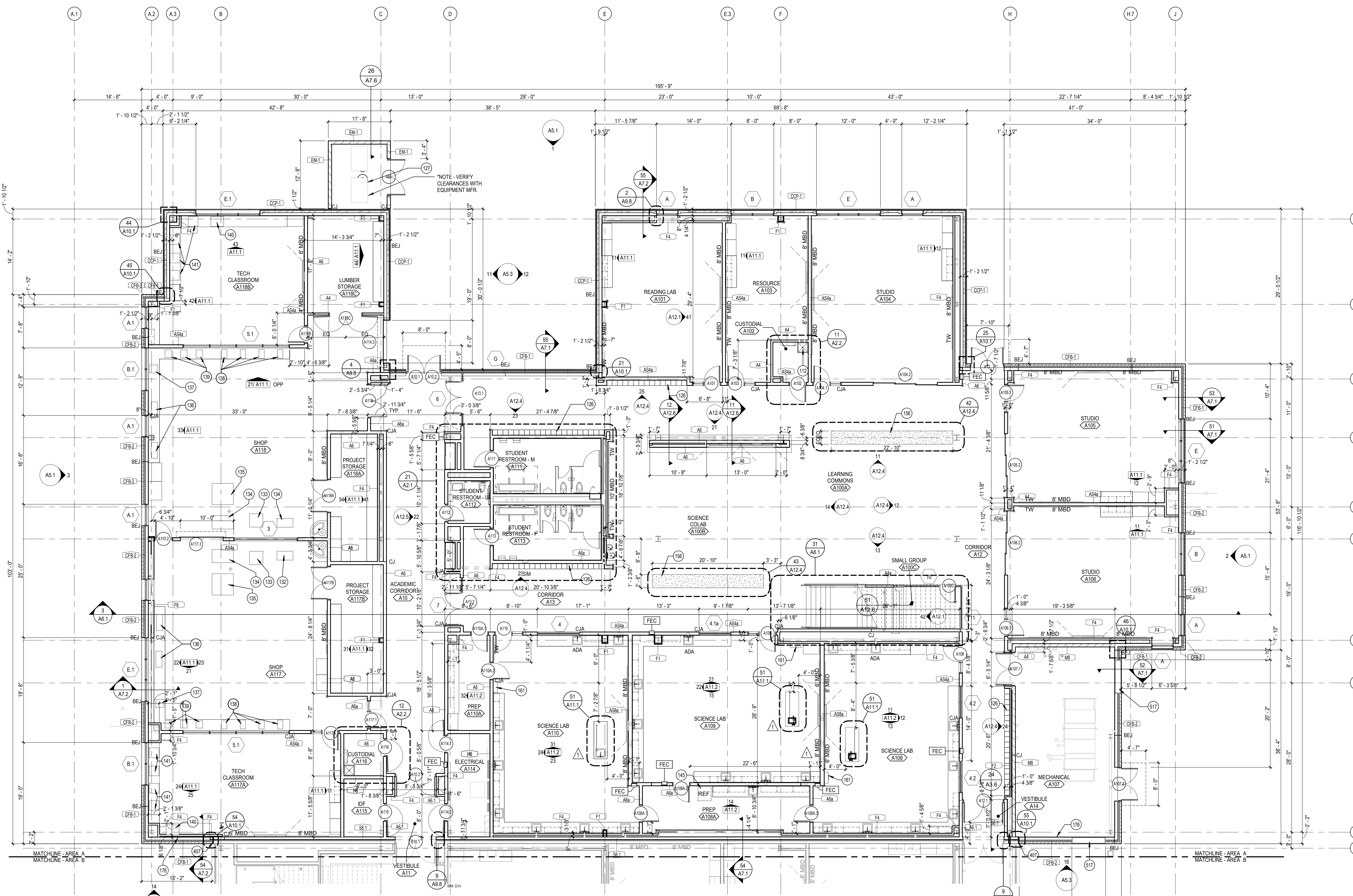
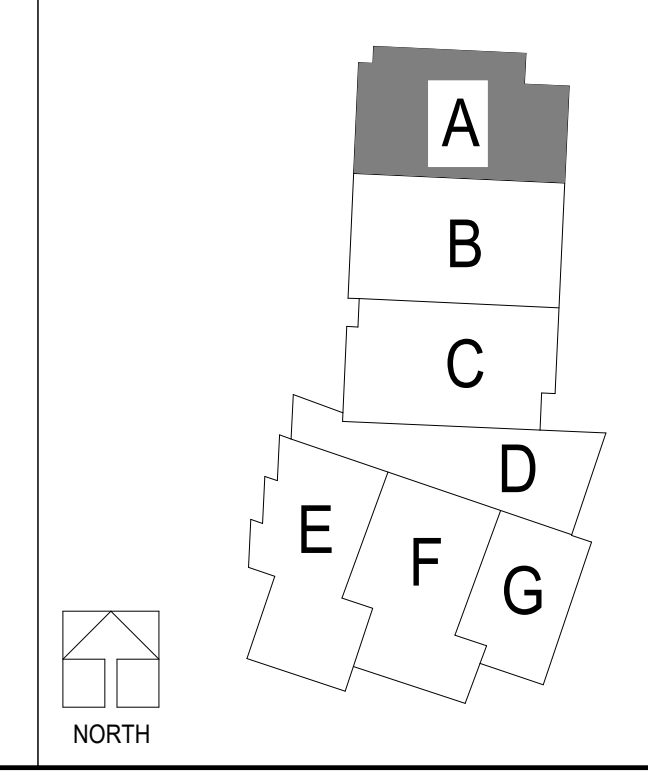

**FIRST LEVEL FLOOR PLAN - AREA A**  
SCALE: 1/8" = 1'-0"  
NORTH

**LEE'S SUMMIT MIDDLE SCHOOL #4**  
LEE'S SUMMIT R-7 SCHOOL DISTRICT  
1001 S. BAILEY ROAD  
LEE'S SUMMIT, MO 64081

PACKAGE 3 - BUILDING & SITE  
10/08/20  
REVISIONS  
1 ADDENDUM 001 10/13/20  
2 ADDENDUM 002 10/19/20

13-20102-00  
FIRST LEVEL  
FLOOR PLAN -  
AREA A

**A1.1A**

10/08/20 11:34:44 AM  
10/08/20 13:20:02:00 Lee's Summit Middle School 4113.20102-00 Lee's Summit Middle School 4\_ARCH\_2020.rvt



**GENERAL NOTES**

- A. GENERAL NOTES APPLY TO ALL SHEETS.
- B. DIMENSIONS ARE ACTUAL AND ARE TO FACE OF STUDS, FACE OF BRICK, FACE OF CONCRETE WALLS, FACE OF CMU WALLS, FACE OF FRAMES, OR CENTERLINE OF COLUMNS, UNLESS NOTED OTHERWISE.
- C. FINISH FLOOR ELEVATIONS ARE SHOWN THUS:  
 TYP. FIN. FL. EL. XXX'-XX" X
- D. FLOOR SPOT ELEVATIONS ARE SHOWN THUS:  
 XXX'-XX" X
- E. ALL INTERIOR CMU WALLS SHALL BE 8" NOMINAL THICKNESS, UNLESS NOTED OTHERWISE.
- F. WALLS SHADDED ON THE FLOOR PLANS INDICATE GROUND FACE MASONRY UNITS (GFCMU). EXTEND GFCMU TO 4 INCHES MINIMUM ABOVE FINISH CEILING AND CONTINUE WITH CMU OF SAME THICKNESS.
- G. WALL TYPES SHALL BE DESIGNATED ON FLOOR PLANS THUS:  
 1. SEE SHEET A0.1 & A0.2 FOR WALL TYPES. ALL INTERIOR PARTITIONS ARE WALL TYPE "A" UNLESS NOTED OTHERWISE.
- H. ALL MASONRY WALLS AND INTERIOR STUD WALLS SHALL EXTEND TO UNDERSIDE OF FLOOR OR ROOF DECK ABOVE, UNLESS NOTED OTHERWISE. SEE REFLECTED CEILING PLAN NOTES.
- I. PROVISIONS SHALL BE MADE AT ALL FULL HEIGHT NON-BEARING WALLS FOR 1-INCH VERTICAL MOVEMENT OF THE BUILDING STRUCTURE WITHOUT TRANSFER OF COMPRESSIVE LOADS TO WALL. FILL IRREGULARITIES BETWEEN TOP OF WALL AND DECK ABOVE WITH FIRE SAFING INSULATION OR FIRE STOPPING MATERIALS AS REQUIRED TO MEET FIRE RATING OF RESPECTIVE WALLS. SEE DETAILS ON SHEET X-X.
- J. SEE SHEET CP.1 & CP.2 FOR LOCATION OF WALLS OF FIRE-RESISTIVE CONSTRUCTION. ALL WALLS OF FIRE-RESISTIVE CONSTRUCTION SHALL EXTEND TO UNDERSIDE OF FLOOR OR ROOF DECK ABOVE.
- K. ALL PENETRATIONS THROUGH WALLS SHALL BE SEALED WITH THRU-WALL FIRE STOPPING MATERIAL AS REQUIRED TO ACHIEVE THE RESPECTIVE FIRE-RESISTIVE RATING AND SMOKE STOPPAGE. SEE SPECIFICATION SECTION 078413.
- L. SEE STRUCTURAL DRAWINGS FOR BRACING OF NON-LOAD BEARING MASONRY WALLS.
- M. FURNISH AND INSTALL FIRE-TREATED WOOD BLOCKING OR METAL BACKING PLATE IN METAL STUD PARTITIONS FOR THE PROPER ANCHORAGE OF ALL WALL ATTACHED ITEMS. I.E. TOILET ACCESSORIES, CASEWORK, MILLWORK, WALL-MOUNTED FIXTURES, MARKER BOARDS, TACK BOARDS, DOOR STOPS, AUDIO VISUAL BRACKETS, ETC.
- N. GYPSUM BOARD AND PLASTER SURFACES SHALL BE ISOLATED WITH CONTROL JOINTS WHERE SHOWN ON DRAWINGS AND AS DESCRIBED IN THE SPECIFICATIONS.
- O. BRICK EXPANSION JOINT (BEJ), MASONRY CONTROL JOINTS (CJ) AND CONTROL JOINTS ABOVE (CAJ) SHALL BE LOCATED AS SHOWN ON THE FLOOR PLAN AND BUILDING ELEVATIONS, AND WHERE LARGE PLUMBING VENTS OR RISERS OCCUR IN SINGLE WYTHE MASONRY WALLS, AND WHERE MASONRY WALLS BEARING ON THE CONCRETE FLOOR SLAB ABUT MASONRY WALLS BEARING ON CONCRETE FOOTINGS OR AS INDICATED ON DRAWINGS.
- P. INCLUDE ALL OWNER FURNISHED AND INSTALLED ITEMS AND OWNER FURNISHED AND CONTRACTOR INSTALLED ITEMS IN THE CONSTRUCTION SCHEDULE AND SHALL COORDINATE WITH THE OWNER TO ACCOMMODATE THESE ITEMS.
- Q. COORDINATE ALL MECHANICAL CHASE SIZES WITH THE MECHANICAL CONTRACTOR.
- R. COORDINATE WITH MECHANICAL AND ELECTRICAL CONTRACTORS THE SIZE AND LOCATION OF EQUIPMENT PADS SHOWN ON PLANS.
- S. "MBO" AND "TBO" INDICATE MARKER BEARDS AND TACK BOARDS ON PLANS. THE LENGTH PRECEDES THE DESIGNATION (EXAMPLE: 16" MBO). ALL BEARDS ARE 4'-0" TALL. SEE WALL ELEVATIONS OR SPECIFICATIONS FOR MOUNTING HEIGHT.
- T. ARCHITECTURAL FINISH FLOOR ELEVATION 100'-0" EQUALS ACTUAL SITE REFERENCE ELEVATION.
- U. EXTEND FURRING CHANNELS AND GYPSUM BOARD UP 4 INCHES ABOVE FINISHED CEILING ON CMU WALLS.
- V. FIRE RATED ENCLOSURES AROUND ALL STEEL COLUMNS SHALL BE CONTINUOUS FROM FLOOR TO UNDERSIDE OF FLOOR OR ROOF DECK ABOVE FOR EACH LEVEL.
- W. SCRIBE GYPSUM WALL BOARD AND PARTITIONS TO IRREGULARITIES OF DECK ABOVE. SEAL TIGHTLY AROUND ALL PENETRATIONS.
- X. PROVIDE ABUSE RESISTANT GYPSUM BOARD UP TO 8'-0" A.F.F. IN ALL CORRIDORS. PROVIDE IMPACT RESISTANT GYPSUM BOARD WITHIN 1'-0" OF STAIRS AND STAIRWELLS, WHERE APPLICABLE. REF. TO INTERIOR WALL TYPES A0-2 AND SPECIFICATIONS FOR MORE INFORMATION.

**KEYNOTE LEGEND**

125	ELEVATOR, REF. SPECS
126	DOUBLE TIER LOCKERS
131	DRYER, OFCI
154	4" X 4" ACUSTICAL PANEL, WALL MOUNTED
156	SINGLE TIER LOCKER WITH SOLID SURFACE TOP AND WATERFALL EDGE
161	GERMINAL GOOGLE CABINET, OFCI
166	DETENTION PADDING ON ALL FOUR WALLS AND BACK OF DOOR, RE: SPECIFICATIONS
167	WASHING MACHINE, OFCI
170	UTILITY TRENCH, RUN TO BACK OF CABINET
517	ALUMINUM WALL LOUVER, RE: MECH.

**KEY PLAN**

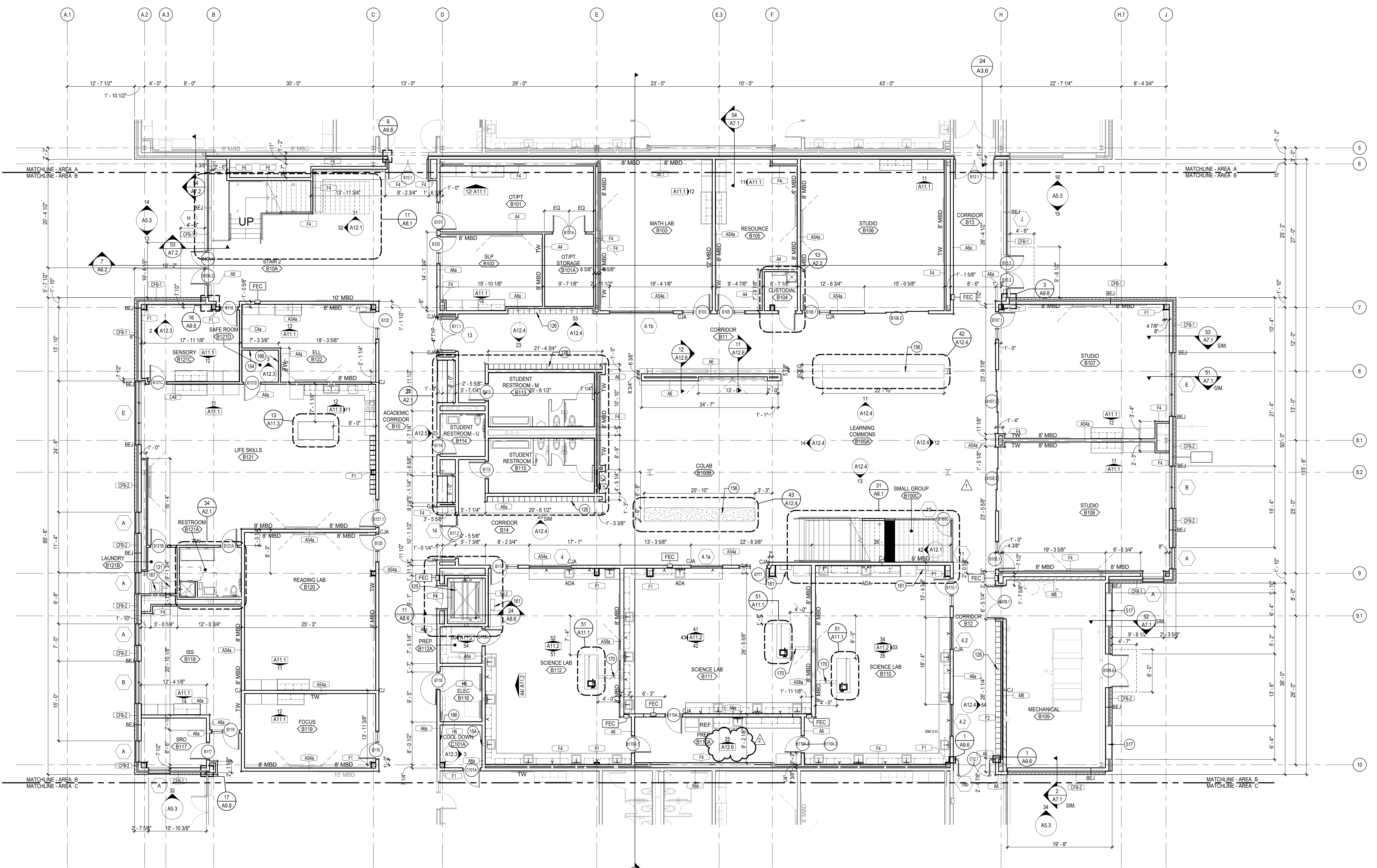
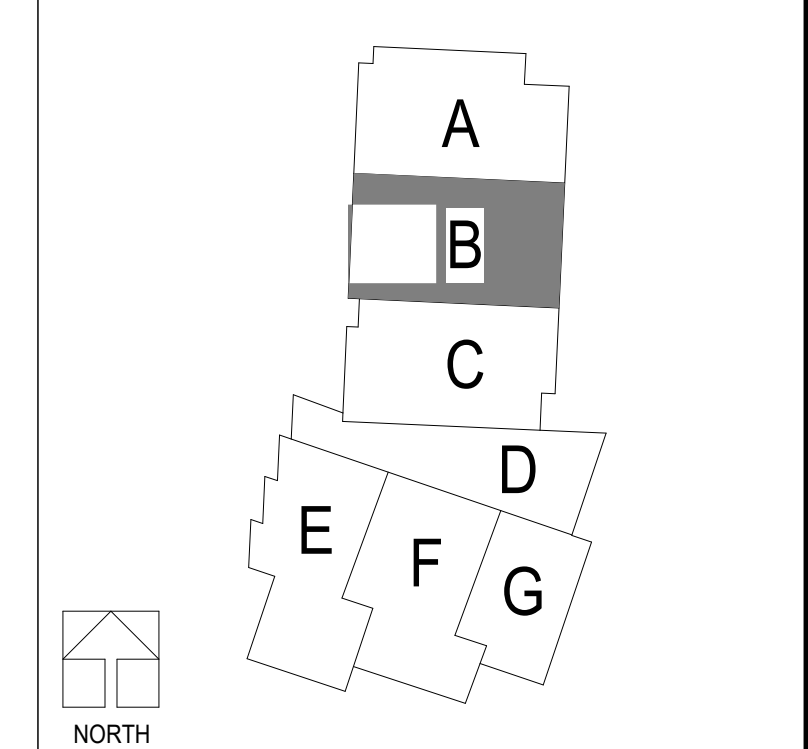

**FIRST LEVEL FLOOR PLAN - AREA B**  
 SCALE: 1/8" = 1'-0"  
 NORTH

**LEE'S SUMMIT MIDDLE SCHOOL #4**  
 LEE'S SUMMIT R-7 SCHOOL DISTRICT  
 1001 S. BAILEY ROAD  
 LEE'S SUMMIT, MO 64081

PACKAGE 3 - BUILDING & SITE  
 10/08/20  
 REVISIONS  
 1 ADDENDUM 002 10/19/20  
 2 ADDENDUM 003 10/21/20

13-20102-00  
 FIRST LEVEL FLOOR PLAN - AREA B

**A1.1B**



**GENERAL NOTES**

- A. GENERAL NOTES APPLY TO ALL SHEETS.
- B. DIMENSIONS ARE ACTUAL AND ARE TO FACE OF STUDS, FACE OF BRICK, FACE OF CONCRETE WALLS, FACE OF CMU WALLS, FACE OF FRAMES, OR CENTERLINE OF COLUMNS, UNLESS NOTED OTHERWISE.
- C. FINISH FLOOR ELEVATIONS ARE SHOWN THUS:  
TYP. FIN. FL. EL.  
XXX'-XX" X
- D. FLOOR SPOT ELEVATIONS ARE SHOWN THUS:  
XXX'-XX" X
- E. ALL INTERIOR CMU WALLS SHALL BE 8" NOMINAL THICKNESS, UNLESS NOTED OTHERWISE.
- F. WALLS SHADDED ON THE FLOOR PLANS INDICATE GROUND FACE MASONRY UNITS (GFCMU). EXTEND GFCMU TO 4 INCHES MINIMUM ABOVE FINISH CEILINGS AND CONTINUE WITH CMU OF SAME THICKNESS.
- G. WALL TYPES SHALL BE DESIGNATED ON FLOOR PLANS THUS:  
◇ SEE SHEET A0.1 & A0.2 FOR WALL TYPES. ALL INTERIOR PARTITIONS ARE WALL TYPE "A" UNLESS NOTED OTHERWISE.
- H. ALL MASONRY WALLS AND INTERIOR STUD WALLS SHALL EXTEND TO UNDERSIDE OF FLOOR OR ROOF DECK ABOVE UNLESS NOTED OTHERWISE. SEE REFLECTED CEILING PLAN NOTES.
- I. PROVISIONS SHALL BE MADE AT ALL FULL HEIGHT NON-BEARING WALLS FOR 1-INCH VERTICAL MOVEMENT OF THE BUILDING STRUCTURE WITHOUT TRANSFER OF COMPRESSIVE LOADS TO WALL. FILL IRREGULARITIES BETWEEN TOP OF WALL AND DECK ABOVE WITH FIRE SAFING INSULATION OR FIRE STOPPING MATERIALS AS REQUIRED TO MEET FIRE RATING OF RESPECTIVE WALLS. SEE DETAILS ON SHEET XX-X.
- J. SEE SHEET CP.1 & CP.2 FOR LOCATION OF WALLS OF FIRE-RESISTIVE CONSTRUCTION. ALL WALLS OF FIRE-RESISTIVE CONSTRUCTION SHALL EXTEND TO UNDERSIDE OF FLOOR OR ROOF DECK ABOVE.
- K. ALL PENETRATIONS THROUGH WALLS SHALL BE SEALED WITH THRU-WALL FIRE STOPPING MATERIAL AS REQUIRED TO ACHIEVE THE RESPECTIVE FIRE-RESISTIVE RATING AND SMOKE STOPPAGE. SEE SPECIFICATION SECTION 0784.13.
- L. SEE STRUCTURAL DRAWINGS FOR BRACING OF NON-LOAD BEARING MASONRY WALLS.
- M. FURNISH AND INSTALL FIRE-TREATED WOOD BLOCKING OR METAL BACKING PLATE IN METAL STUD PARTITIONS FOR THE PROPER ANCHORAGE OF ALL WALL ATTACHED ITEMS. I.E. TOILET ACCESSORIES, CASEWORK, MILLWORK, WALL-MOUNTED FIXTURES, MARKER BOARDS, TACK BOARDS, DOOR STOPS, AUDIO VISUAL BRACKETS, ETC.
- N. GYPSUM BOARD AND PLASTER SURFACES SHALL BE ISOLATED WITH CONTROL JOINTS WHERE SHOWN ON DRAWINGS AND AS DESCRIBED IN THE SPECIFICATIONS.
- O. BRICK EXPANSION JOINT (BEJ), MASONRY CONTROL JOINTS (CJ) AND CONTROL JOINTS ABOVE (CIA) SHALL BE LOCATED AS SHOWN ON THE FLOOR PLAN AND BUILDING ELEVATIONS, AND WHERE LARGE PLUMBING VENTS OR RISERS OCCUR IN SINGLE WYTHE MASONRY WALLS, AND WHERE MASONRY WALLS BEARING ON THE CONCRETE FLOOR SLAB ABUT MASONRY WALLS BEARING ON CONCRETE FOOTINGS OR AS INDICATED ON DRAWINGS.
- P. INCLUDE ALL OWNER FURNISHED AND INSTALLED ITEMS AND OWNER FURNISHED AND CONTRACTOR INSTALLED ITEMS IN THE CONSTRUCTION SCHEDULE AND SHALL COORDINATE WITH THE OWNER TO ACCOMMODATE THESE ITEMS.
- Q. COORDINATE ALL MECHANICAL CHASE SIZES WITH THE MECHANICAL CONTRACTOR.
- R. COORDINATE WITH MECHANICAL AND ELECTRICAL CONTRACTORS THE SIZE AND LOCATION OF EQUIPMENT PADS SHOWN ON PLANS.
- S. "MBD" AND "TBD" INDICATE MARKER BOARDS AND TACK BOARDS ON PLANS. THE LENGTH PRECEDES THE DESIGNATION (EXAMPLE: 18" MBD). ALL BOARDS ARE 4'-0" TALL. SEE WALL ELEVATIONS OR SPECIFICATIONS FOR MOUNTING HEIGHT.
- T. ARCHITECTURAL FINISH FLOOR ELEVATION 100'-0" EQUALS ACTUAL SITE REFERENCE ELEVATION.
- U. EXTEND FURRING CHANNELS AND GYPSUM BOARD UP 4 INCHES ABOVE FINISHED CEILING ON CMU WALLS.
- V. FIRE RATED ENCLOSURES AROUND ALL STEEL COLUMNS SHALL BE CONTINUOUS FROM FLOOR TO UNDERSIDE OF FLOOR OR ROOF DECK ABOVE FOR EACH LEVEL.
- W. SCRIBE GYPSUM WALL BOARD OF WALLS AND PARTITIONS TO BRICKLAYS OF DECK ABOVE. SEAL TIGHTLY AROUND ALL PENETRATIONS.
- X. PROVIDE ABUSE RESISTANT GYPSUM BOARD UP TO 8'-0" A.F.F. IN ALL CORRIDORS. PROVIDE IMPACT RESISTANT GYPSUM BOARD WITHIN 1'-0" OF STAIRS AND STAIRWELLS, WHERE APPLICABLE. REF. TO INTERIOR WALL TYPES A0-2 AND SPECIFICATIONS FOR MORE INFORMATION.

**KEYNOTE LEGEND**

126	DOUBLE TIER LOCKERS
127	OFBI
145	REFRIGERATOR, OFCI
148	ICE MACHINE, OFCI
156	SINGLE TIER LOCKER WITH SOLID SURFACE TOP AND WATERFALL EDGE
157	CURTCURTAIN AND TRACK
160	FUME HOOD
161	GERMICIDAL GOGGLE CABINET, CFCI
170	UTILITY TRENCH, RUN TO BACK OF CABINET
176	PROVIDE (2) LAYERS 5/8" GWB AT CONTINUATION OF 2HR FIRE WALL EXTENDING ALONG PROPERTY LINE. INSTALL GYP LAYERS IN MANNER CONSISTENT WITH INTERIOR LAYERS OF WALL ASSEMBLY U415 PER SHEET CP.3.
407	VERTICAL EXPANSION JOINT

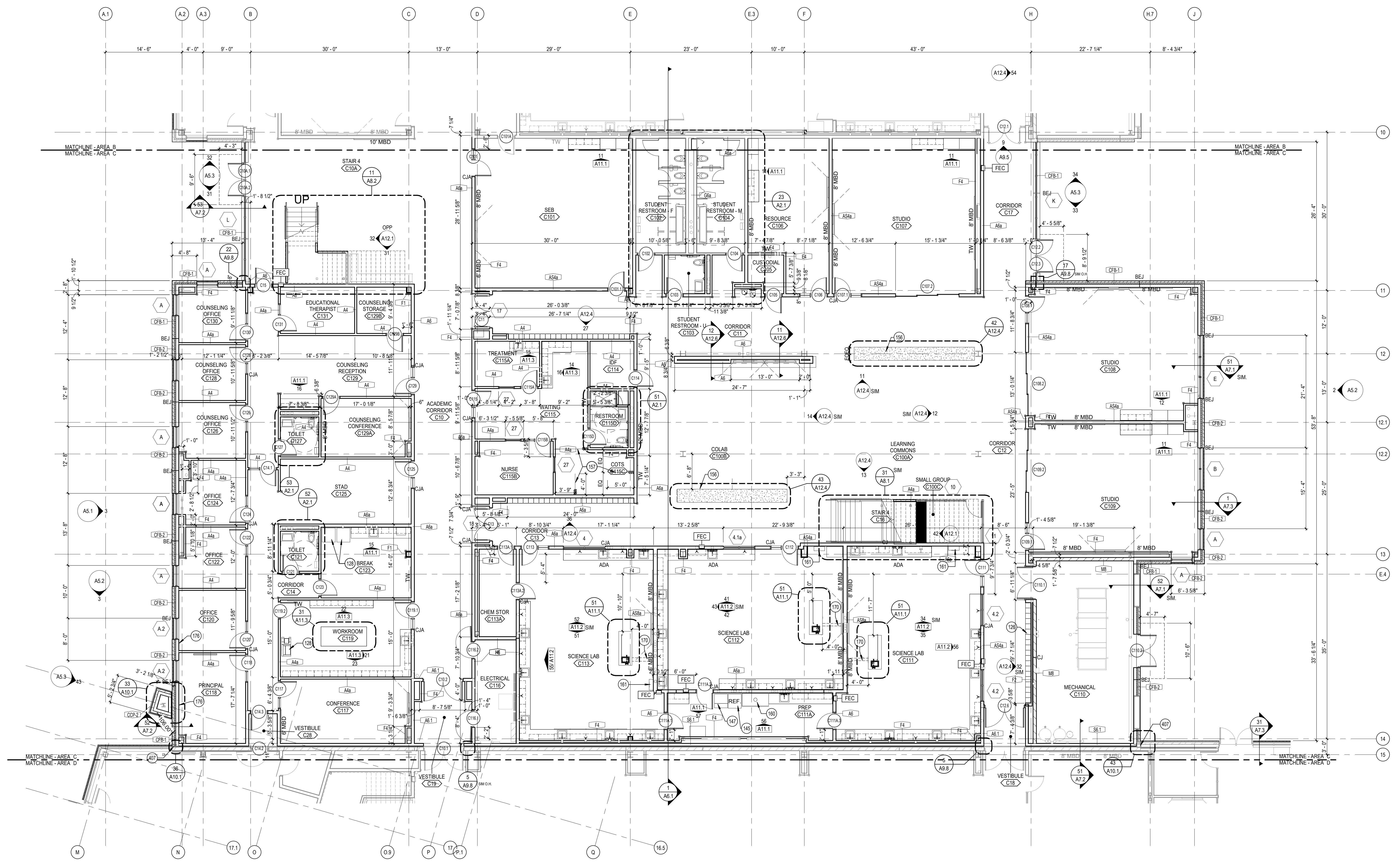
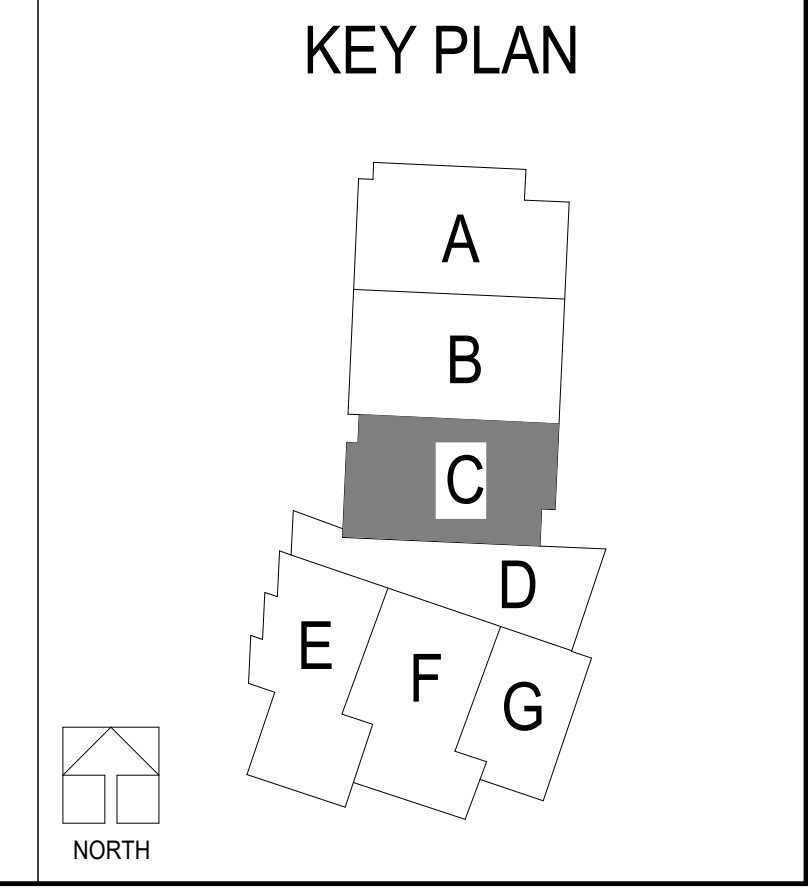

**FIRST LEVEL FLOOR PLAN - AREA C**  
SCALE: 1/8" = 1'-0"  
NORTH

**LEE'S SUMMIT MIDDLE SCHOOL #4**  
LEE'S SUMMIT R-7 SCHOOL DISTRICT

PACKAGE 3 - BUILDING & SITE  
10/08/20  
REVISIONS  
1. ADDENDUM 002

13-20102-00  
FIRST LEVEL FLOOR PLAN - AREA C

**A1.1C**

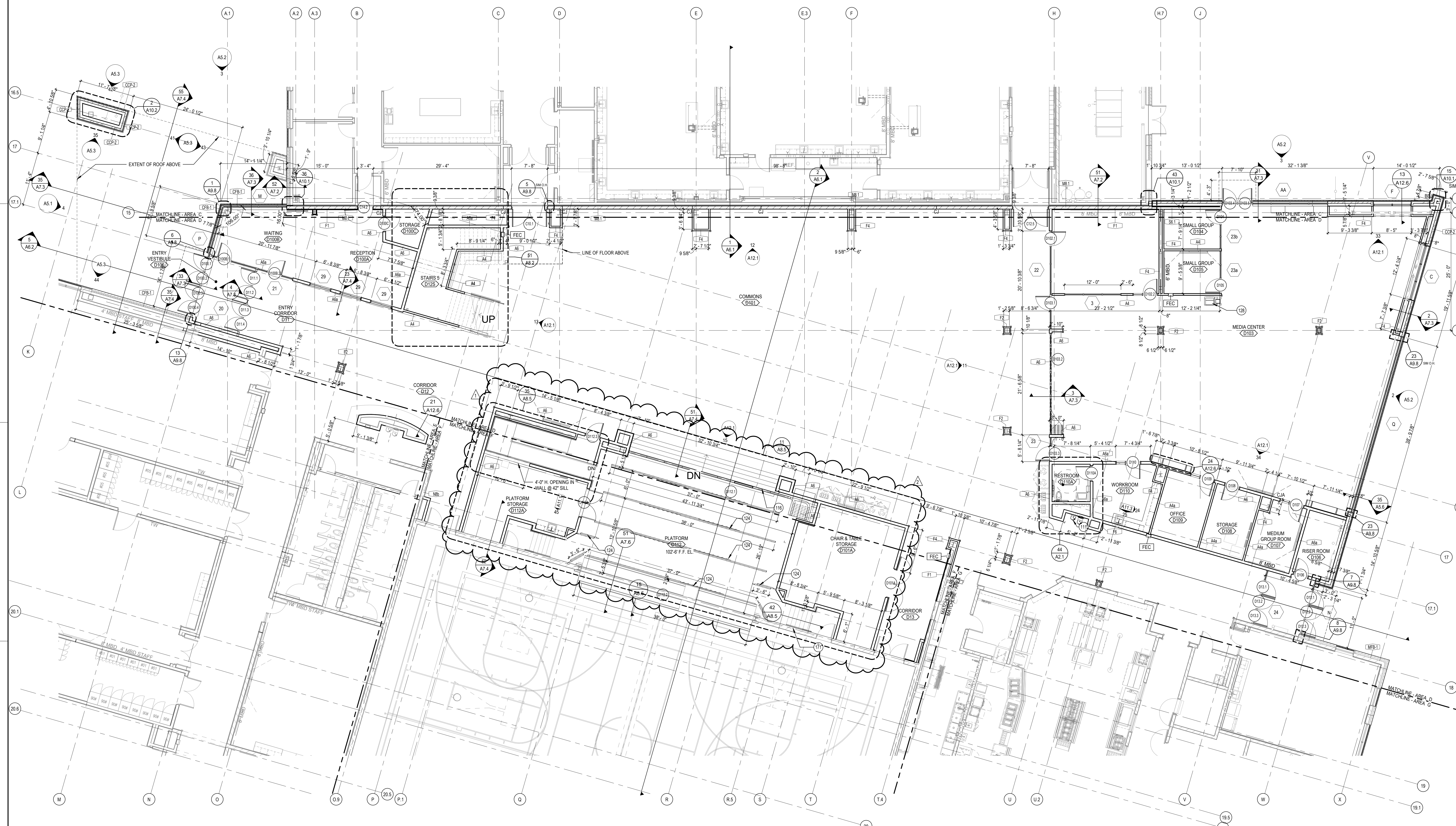

**FIRST LEVEL FLOOR PLAN - AREA D**  
 SCALE: 1/8" = 1'-0"  
 NORTH

**KEYNOTE LEGEND**

111	ELECTRIC WATER COOLER
116	OPERABLE PARTITION
124	STAGE CURTAIN ATTACHED TO ROOF STRUCTURE
128	OFOI
171	AUTOMATIC VERTICALLY RETRACTABLE ACOUSTICAL WALL

\*REFER TO A1.1C FOR FLOOR PLAN GENERAL NOTES

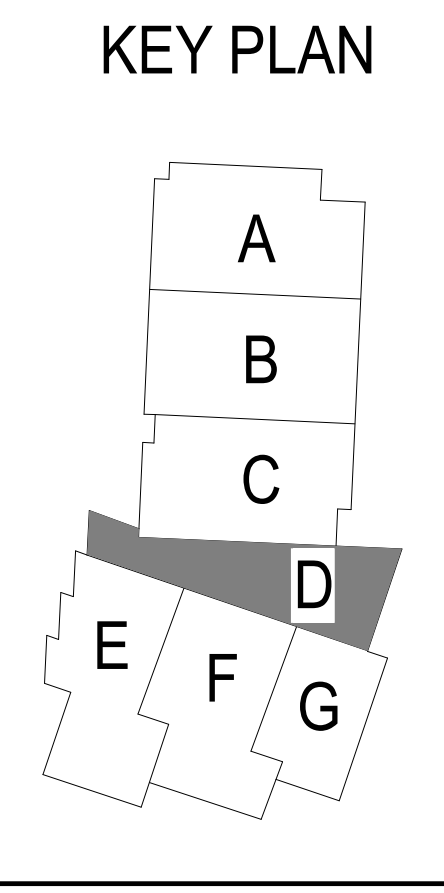

**LEE'S SUMMIT MIDDLE SCHOOL #4**  
 LEE'S SUMMIT R-7 SCHOOL DISTRICT  
 1001 S. BAILEY ROAD  
 LEE'S SUMMIT, MO 64081

PACKAGE 3 - BUILDING & SITE  
 10/08/20  
 REVISIONS  
 1 ADDENDUM 001 10/13/20  
 2 ADDENDUM 002 10/19/20

13-20102-00  
 FIRST LEVEL FLOOR PLAN - AREA D

**A1.1D**

B:\3007\13-20102-00\Lee's Summit Middle School 4\13-20102-00\_Lee's Summit Middle School 4\_ARCH\2020.rvt  
 10/20/2020 11:34:48 AM



**GENERAL NOTES**

- A. GENERAL NOTES APPLY TO ALL SHEETS.
- B. DIMENSIONS ARE ACTUAL AND ARE TO FACE OF STUDS, FACE OF BRICK, FACE OF CONCRETE WALLS, FACE OF CMU WALLS, FACE OF FRAMES, OR CENTERLINE OF COLUMNS, UNLESS NOTED OTHERWISE.
- C. FINISH FLOOR ELEVATIONS ARE SHOWN THIS:  
 TYP. FIN. FL. EL. XXX'-XX" X
- D. FLOOR SPOT ELEVATIONS ARE SHOWN THIS:  
 XXX'-XX" X
- E. ALL INTERIOR CMU WALLS SHALL BE 8" NOMINAL THICKNESS, UNLESS NOTED OTHERWISE.
- F. WALLS SHADDED ON THE FLOOR PLANS INDICATE GROUND FACE MASONRY UNITS (GFCMU). EXTEND GFCMU TO 4 INCHES MINIMUM ABOVE FINISH CEILING AND CONTINUE WITH CMU OF SAME THICKNESS.
- G. WALL TYPES SHALL BE DESIGNATED ON FLOOR PLANS THIS:  
 SEE SHEET A0.1 & A0.2 FOR WALL TYPES. ALL INTERIOR PARTITIONS ARE WALL TYPE "A" UNLESS NOTED OTHERWISE.
- H. ALL MASONRY WALLS AND INTERIOR STUD WALLS SHALL EXTEND TO UNDERSIDE OF FLOOR OR ROOF DECK ABOVE UNLESS NOTED OTHERWISE. SEE REFLECTED CEILING PLAN NOTES.
- I. PROVISIONS SHALL BE MADE AT ALL FULL HEIGHT NON-BEARING WALLS FOR 1-INCH VERTICAL MOVEMENT OF THE BUILDING STRUCTURE WITHOUT TRANSFER OF COMPRESSIVE LOADS TO WALL. FILL REGULARITIES BETWEEN TOP OF WALL AND DECK ABOVE WITH FIRE SAFING INSULATION OR FIRE STOPPING MATERIALS AS REQUIRED TO MEET FIRE RATING OF RESPECTIVE WALLS. SEE DETAILS ON SHEET XXX-X.
- J. SEE SHEET CP1.1 & CP1.2 FOR LOCATION OF WALLS OF FIRE-RESISTIVE CONSTRUCTION. ALL WALLS OF FIRE-RESISTIVE CONSTRUCTION SHALL EXTEND TO UNDERSIDE OF FLOOR OR ROOF DECK ABOVE.
- K. ALL PENETRATIONS THROUGH WALLS SHALL BE SEALED WITH THRU-WALL FIRE STOPPING MATERIAL AS REQUIRED TO ACHIEVE THE RESPECTIVE FIRE-RESISTIVE RATING AND SMOKE STOPPAGE. SEE SPECIFICATION SECTION 078413.
- L. SEE STRUCTURAL DRAWINGS FOR BRACING OF NON-LOAD BEARING MASONRY WALLS.
- M. FURNISH AND INSTALL FIRE-TREATED WOOD BLOCKING OR METAL BACKING PLATE IN METAL STUD PARTITIONS FOR THE PROPER ANCHORAGE OF ALL WALL ATTACHED ITEMS. I.E. TOILET ACCESSORIES, CASEWORK, MILLWORK, WALL-MOUNTED FIXTURES, MARKER BOARDS, TACK BOARDS, DOOR STOPS, AUDIO VISUAL BRACKETS, ETC.
- N. GYPSUM BOARD AND PLASTER SURFACES SHALL BE ISOLATED WITH CONTROL JOINTS WHERE SHOWN ON DRAWINGS AND AS DESCRIBED IN THE SPECIFICATIONS.
- O. BRICK EXPANSION JOINT (BEJ), MASONRY CONTROL JOINTS (CJ) AND CONTROL JOINTS ABOVE (CIA) SHALL BE LOCATED AS SHOWN ON THE FLOOR PLAN AND BUILDING ELEVATIONS, AND WHERE LARGE PLUMBING VENTS OR RISERS OCCUR IN SINGLE WYTHE MASONRY WALLS, AND WHERE MASONRY WALLS BEARING ON THE CONCRETE FLOOR SLAB ABUT MASONRY WALLS BEARING ON CONCRETE FOOTINGS OR AS INDICATED ON DRAWINGS.
- P. INCLUDE ALL OWNER FURNISHED AND INSTALLED ITEMS AND OWNER FURNISHED AND CONTRACTOR INSTALLED ITEMS IN THE CONSTRUCTION SCHEDULE AND SHALL COORDINATE WITH THE OWNER TO ACCOMMODATE THESE ITEMS.
- Q. COORDINATE ALL MECHANICAL CHASE SIZES WITH THE MECHANICAL CONTRACTOR.
- R. COORDINATE WITH MECHANICAL AND ELECTRICAL CONTRACTORS THE SIZE AND LOCATION OF EQUIPMENT PADS SHOWN ON PLANS.
- S. "MBD" AND "TBD" INDICATE MARKER BOARDS AND TACK BOARDS ON PLANS. THE LENGTH PRECEDES THE DESIGNATION (EXAMPLE: 18" MBD). ALL BOARDS ARE 4'-0" TALL. SEE WALL ELEVATIONS OR SPECIFICATIONS FOR MOUNTING HEIGHT.
- T. ARCHITECTURAL FINISH FLOOR ELEVATION 100'-0" EQUALS ACTUAL SITE REFERENCE ELEVATION.
- U. EXTEND FURRING CHANNELS AND GYPSUM BOARD UP 4 INCHES ABOVE FINISHED CEILING ON CMU WALLS.
- V. FIRE RATED ENCLOSURES AROUND ALL STEEL COLUMNS SHALL BE CONTINUOUS FROM FLOOR TO UNDERSIDE OF FLOOR OR ROOF DECK ABOVE FOR EACH LEVEL.
- W. SCRIBE GYPSUM WALL BOARD OF WALLS AND PARTITIONS TO BRICK LARGER THAN 8" ABOVE. SEAL TIGHTLY AROUND ALL PENETRATIONS.
- X. PROVIDE ABUSE RESISTANT GYPSUM BOARD UP TO 8'-0" A.F.F. IN ALL CORRIDORS. PROVIDE IMPACT RESISTANT GYPSUM BOARD WITHIN 6" OF STAIRS AND STAIRWELLS, WHERE APPLICABLE. REF. TO INTERIOR WALL TYPES A0-2 AND SPECIFICATIONS FOR MORE INFORMATION.

**KEYNOTE LEGEND**

111	ELECTRIC WATER COOLER
151	3-TIER LOCKERS
152	BENCH
153	ADA BENCH
407	VERTICAL EXPANSION JOINT

**KEY PLAN**

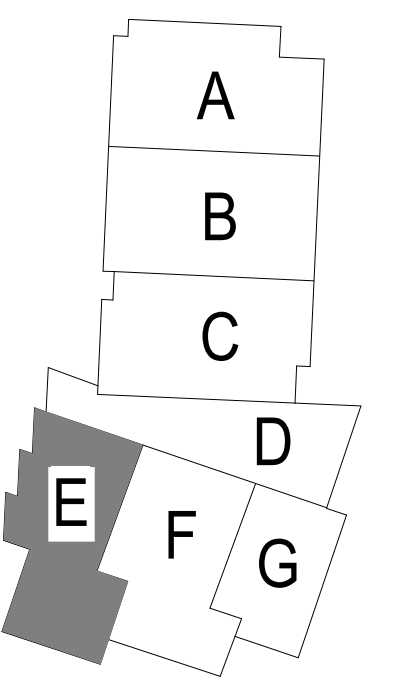

**LEE'S SUMMIT MIDDLE SCHOOL #4**  
 LEE'S SUMMIT R-7 SCHOOL DISTRICT

PACKAGE 3 - BUILDING & SITE  
 10/08/20  
 REVISIONS  
 1. ADDENDUM 002 10/19/20

13-20102-00  
 FIRST LEVEL FLOOR PLAN - AREA E

**A1.1E**

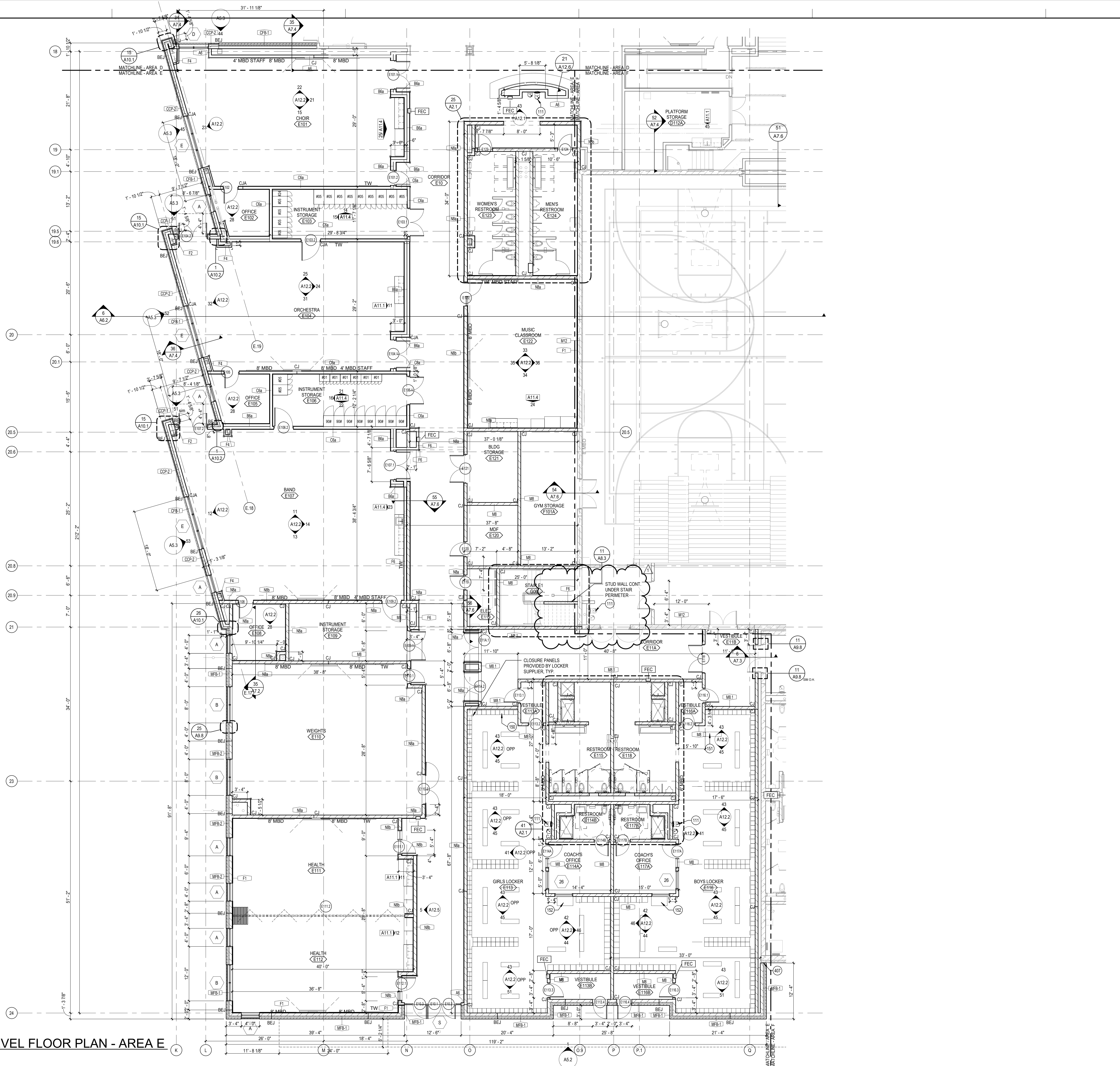





**KEYNOTE LEGEND**

116	OPERABLE PARTITION
123	GYM DIVIDER CURTAIN ATTACHED TO ROOF STRUCTURE
171	AUTOMATIC VERTICALLY RETRACTABLE ACOUSTICAL WALL
407	VERTICAL EXPANSION JOINT

**GENERAL NOTES**

- A. GENERAL NOTES APPLY TO ALL SHEETS.  
 B. DIMENSIONS ARE ACTUAL AND ARE TO FACE OF STUDS, FACE OF BRICK, FACE OF CONCRETE WALLS, FACE OF CMU WALLS, FACE OF FRAMES, OR CENTERLINE OF COLUMNS, UNLESS NOTED OTHERWISE.  
 C. FINISH FLOOR ELEVATIONS ARE SHOWN THUS:  
 TYP. FIN. FL. EL. =  
 D. FLOOR SPOT ELEVATIONS ARE SHOWN THUS:  
 XXX.XX'  
 E. ALL INTERIOR CMU WALLS SHALL BE 8" NOMINAL THICKNESS, UNLESS NOTED OTHERWISE.  
 F. WALLS SHADED ON THE FLOOR PLANS INDICATE GROUND FACE MASONRY UNITS (GFCMU). EXTEND GFCMU TO 4 INCHES MINIMUM ABOVE FINISH CEILING AND CONTINUE WITH CMU OF SAME THICKNESS.  
 G. WALL TYPES SHALL BE DESIGNATED ON FLOOR PLANS THUS:  
 SEE SHEET A0.1 & A0.2 FOR WALL TYPES. ALL INTERIOR PARTITIONS ARE WALL TYPE "A" UNLESS NOTED OTHERWISE.  
 H. ALL MASONRY WALLS AND INTERIOR STUD WALLS SHALL EXTEND TO UNDERSIDE OF FLOOR OR ROOF DECK ABOVE UNLESS NOTED OTHERWISE. SEE REFLECTED CEILING PLAN NOTES.  
 I. PROVISIONS SHALL BE MADE AT ALL FULL HEIGHT NON-BEARING WALLS FOR 1/4" VERTICAL MOVEMENT OF THE BUILDING STRUCTURE WITHOUT TRANSFER OF COMPRESSIVE LOADS TO WALL. FILL IRREGULARITIES BETWEEN TOP OF WALL AND DECK ABOVE WITH FIRE RATING INSULATION OR FIRE STOPPING MATERIALS AS REQUIRED TO MEET FIRE RATING OF RESPECTIVE WALLS. SEE DETAILS ON SHEET XXX.  
 J. SEE SHEET CP1 & CP2 FOR LOCATION OF WALLS OF FIRE-RESISTIVE CONSTRUCTION. ALL WALLS OF FIRE-RESISTIVE CONSTRUCTION SHALL EXTEND TO UNDERSIDE OF FLOOR OR ROOF DECK ABOVE.  
 K. ALL PENETRATIONS THROUGH WALLS SHALL BE SEALED WITH THRU-WALL FIRE STOPPING MATERIAL AS REQUIRED TO ACHIEVE THE RESPECTIVE FIRE-RESISTIVE RATING AND SMOKE STOPPAGE. SEE SPECIFICATION SECTION 079413.  
 L. SEE STRUCTURAL DRAWINGS FOR BRACING OF NON-LOAD BEARING MASONRY WALLS.  
 M. FURNISH AND INSTALL FIRE-TREATED WOOD BLOCKING OR METAL BACKING PLATE IN METAL PARTITIONS FOR THE PROPER ANCHORAGE OF ALL WALL ATTACHED ITEMS. I.E. TOILET ACCESSORIES, CASEWORK, MILLWORK, WALL-MOUNTED FIXTURES, MARKER BOARDS, TACK BOARDS, DOOR STOPS, AUDIO VISUAL BRACKETS, ETC.  
 N. GYPSUM BOARD AND PLASTER SURFACES SHALL BE ISOLATED WITH CONTROL JOINTS WHERE SHOWN ON DRAWINGS AND AS DESCRIBED IN THE SPECIFICATIONS.  
 O. BRICK EXPANSION JOINT (BEJ), MASONRY CONTROL JOINTS (CJ) AND CONTROL JOINTS ABOVE (CAJ) SHALL BE LOCATED AS SHOWN ON THE FLOOR PLAN AND BUILDING ELEVATIONS, AND WHERE LARGE PLUMBING VENTS OR RISERS OCCUR IN SINGLE WYTHE MASONRY WALLS, AND WHERE MASONRY WALLS BEARING ON THE CONCRETE FLOOR SLAB BUT MASONRY WALLS BEARING ON CONCRETE FOOTINGS OR AS INDICATED ON DRAWINGS.  
 P. INCLUDE ALL OWNER FURNISHED AND INSTALLED ITEMS AND OWNER FURNISHED AND CONTRACTOR INSTALLED ITEMS IN THE CONSTRUCTION SCHEDULE AND SHALL COORDINATE WITH THE OWNER TO ACCOMMODATE THESE ITEMS.  
 Q. COORDINATE ALL MECHANICAL CHASE SIZES WITH THE MECHANICAL CONTRACTOR.  
 R. COORDINATE WITH MECHANICAL AND ELECTRICAL CONTRACTORS THE SIZE AND LOCATION OF EQUIPMENT PADS SHOWN ON PLANS.  
 S. "MB" AND "TB" INDICATE MARKER BOARDS AND TACK BOARDS ON PLANS. THE LENGTH PRECEDES THE DESIGNATION (EXAMPLE 18" MB). ALL BOARDS ARE 4'-0" TALL. SEE WALL ELEVATIONS OR SPECIFICATIONS FOR MOUNTING HEIGHT.  
 T. ARCHITECTURAL FINISH FLOOR ELEVATION 100'-0" EQUALS ACTUAL SITE REFERENCE ELEVATION.  
 U. EXTEND FURRING CHANNELS AND GYPSUM BOARD UP 4 INCHES ABOVE FINISHED CEILING ON CMU WALLS.  
 V. FIRE RATED ENCLOSURES AROUND ALL STEEL COLUMNS SHALL BE CONTINUOUS FROM FLOOR TO UNDERSIDE OF FLOOR OR ROOF DECK ABOVE FOR EACH LEVEL.  
 W. SCRIBE GYPSUM WALL BOARD OF WALLS AND PARTITIONS TO IRREGULARITIES OF DECK ABOVE. SEAL TIGHTLY AROUND ALL PENETRATIONS.  
 X. PROVIDE IMPACT RESISTANT GYPSUM BOARD UP TO 8'-0" A.F.F. IN ALL CORRIDORS. REF. TO INTERIOR WALL TYPES A0-2 AND SPECIFICATIONS FOR MORE INFORMATION.

**KEY PLAN**

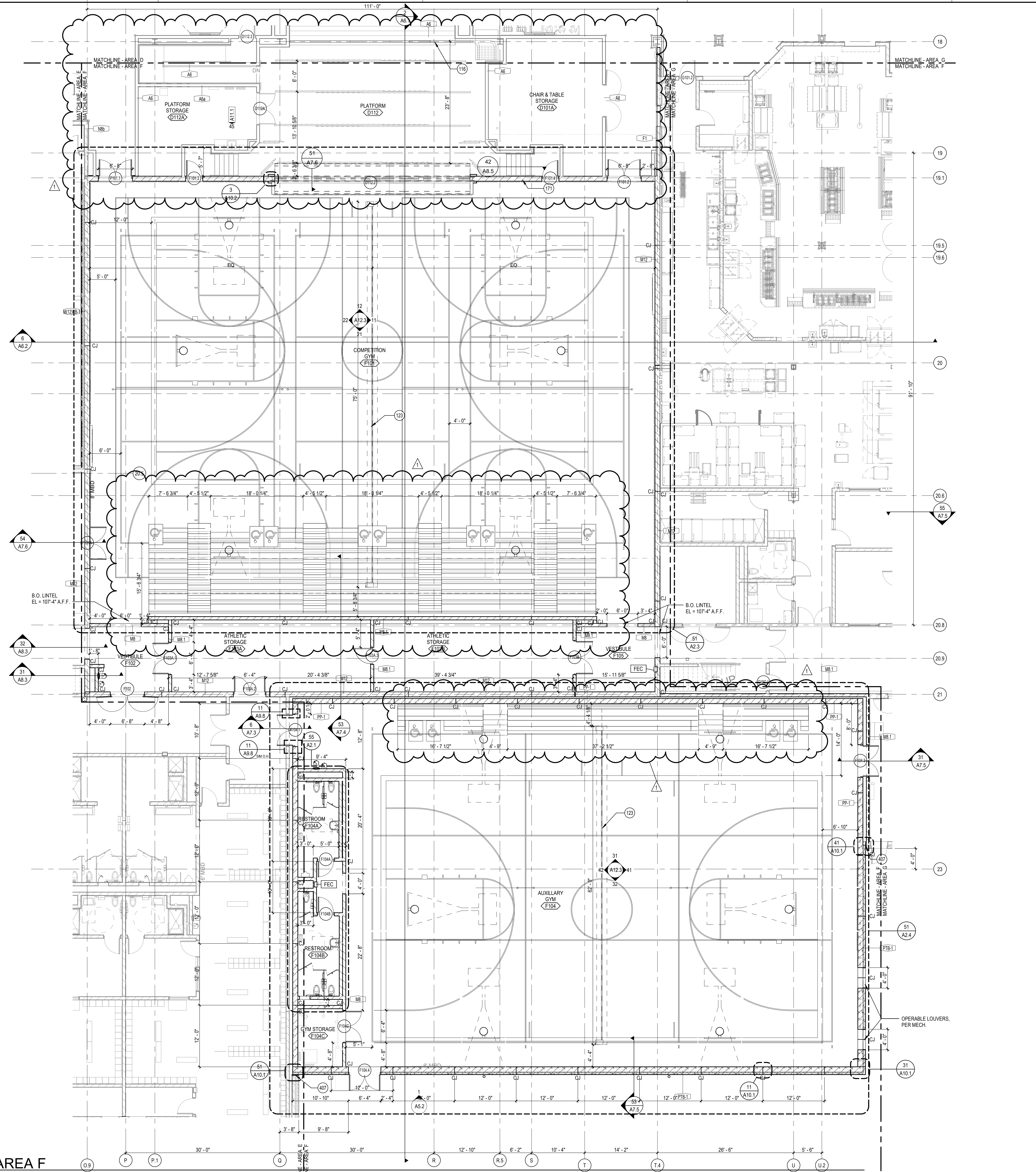
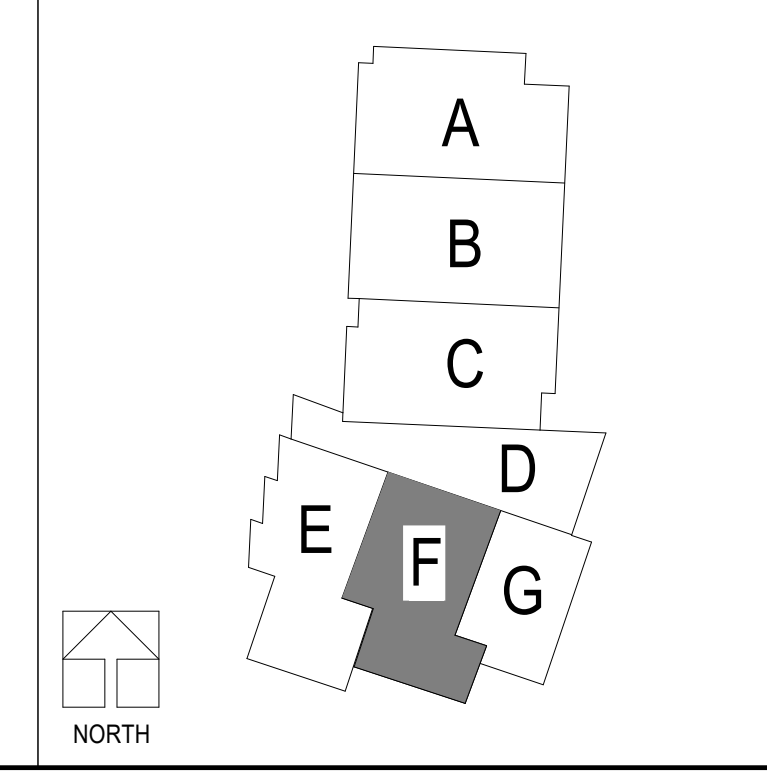

**FIRST LEVEL FLOOR PLAN - AREA F**  
 SCALE: 1/8" = 1'-0"





**GENERAL NOTES**

- A. GENERAL NOTES APPLY TO ALL SHEETS.  
 B. DIMENSIONS ARE ACTUAL AND ARE TO FACE OF STUDS, FACE OF BRICK, FACE OF CONCRETE WALLS, FACE OF CMU WALLS, FACE OF FRAMES, OR CENTERLINE OF COLUMNS, UNLESS NOTED OTHERWISE.  
 C. FINISH FLOOR ELEVATIONS ARE SHOWN THUS:  
 TYP. FIN. FL. EL. 1'-0"  
 D. FLOOR SPOT ELEVATIONS ARE SHOWN THUS:  
 XXX'-XX"  
 E. ALL INTERIOR CMU WALLS SHALL BE 8" NOMINAL THICKNESS, UNLESS NOTED OTHERWISE.  
 F. WALLS SHADEN ON THE FLOOR PLANS INDICATE GROUND FACE MASONRY UNITS (GFCMU). EXTEND GFCMU TO 4 INCHES MINIMUM ABOVE FINISH CEILING AND CONTINUE WITH CMU OF SAME THICKNESS.  
 G. WALL TYPES SHALL BE DESIGNATED ON FLOOR PLANS THUS:  
 1. SEE SHEET A0.1 & A0.2 FOR WALL TYPES. ALL INTERIOR PARTITIONS ARE WALL TYPE "A" UNLESS NOTED OTHERWISE.  
 H. ALL MASONRY WALLS AND INTERIOR STUD WALLS SHALL EXTEND TO UNDERSIDE OF FLOOR OR ROOF DECK ABOVE UNLESS NOTED OTHERWISE. SEE REFLECTED CEILING PLAN NOTES.  
 I. PROVISIONS SHALL BE MADE AT ALL FULL HEIGHT NON-BEARING WALLS FOR 1-INCH VERTICAL MOVEMENT OF THE BUILDING STRUCTURE WITHOUT TRANSFER OF COMPRESSIVE LOADS TO WALL. FILL IRREGULARITIES BETWEEN TOP OF WALL AND DECK ABOVE WITH FIRE SAFING INSULATION OR FIRE STOPPING MATERIAL AS REQUIRED TO MEET FIRE RATING OF RESPECTIVE WALLS. SEE DETAILS ON SHEET XX.X.  
 J. SEE SHEET CP.1 & CP.2 FOR LOCATION OF WALLS OF FIRE-RESISTIVE CONSTRUCTION. ALL WALLS OF FIRE-RESISTIVE CONSTRUCTION SHALL EXTEND TO UNDERSIDE OF FLOOR OR ROOF DECK ABOVE.  
 K. ALL PENETRATIONS THROUGH WALLS SHALL BE SEALED WITH THRU-WALL FIRE STOPPING MATERIAL AS REQUIRED TO ACHIEVE THE RESPECTIVE FIRE-RESISTIVE RATING AND SMOKE STOPPAGE. SEE SPECIFICATION SECTION 0784.3.  
 L. SEE STRUCTURAL DRAWINGS FOR BRACING OF NON-LOAD BEARING MASONRY WALLS.  
 M. FURNISH AND INSTALL FIRE-TREATED WOOD BLOCKING OR METAL BACKING PLATE IN METAL STUD PARTITIONS FOR THE PROPER ANCHORAGE OF ALL WALL ATTACHED ITEMS. I.E. TOILET ACCESSORIES, CASEWORK, MILLWORK, WALL-MOUNTED FIXTURES, MARKER BOARDS, TACK BOARDS, DOOR STOPS, AUDIO VISUAL BRACKETS, ETC.  
 N. GYPSUM BOARD AND PLASTER SURFACES SHALL BE ISOLATED WITH CONTROL JOINTS WHERE SHOWN ON DRAWINGS AND AS DESCRIBED IN THE SPECIFICATIONS.  
 O. BRICK EXPANSION JOINT (BEJ), MASONRY CONTROL JOINTS (CJ) AND CONTROL JOINTS ABOVE (CAJ) SHALL BE LOCATED AS SHOWN ON THE FLOOR PLAN AND BUILDING ELEVATIONS, AND WHERE LARGE PLUMBING VENTS OR RISERS OCCUR IN SINGLE WYTHE MASONRY WALLS, AND WHERE MASONRY WALLS BEARING ON THE CONCRETE FLOOR SLAB ABUT MASONRY WALLS BEARING ON CONCRETE FOOTINGS OR AS INDICATED ON DRAWINGS.  
 P. INCLUDE ALL OWNER FURNISHED AND INSTALLED ITEMS AND OWNER FURNISHED AND CONTRACTOR INSTALLED ITEMS IN THE CONSTRUCTION SCHEDULE, AND SHALL COORDINATE WITH THE OWNER TO ACCOMMODATE THESE ITEMS.  
 Q. COORDINATE ALL MECHANICAL CHASE SIZES WITH THE MECHANICAL CONTRACTOR.  
 R. COORDINATE WITH MECHANICAL AND ELECTRICAL CONTRACTORS THE SIZE AND LOCATION OF EQUIPMENT PADS SHOWN ON PLANS.  
 S. "MBD" AND "TBD" INDICATE MARKER BOARDS AND TACK BOARDS ON PLANS. THE LENGTH PRECEDES THE DESIGNATION (EXAMPLE: 18" MBD). ALL BOARDS ARE 4'-0" TALL. SEE WALL ELEVATIONS OR SPECIFICATIONS FOR MOUNTING HEIGHT.  
 T. ARCHITECTURAL FINISH FLOOR ELEVATION 100'-0" EQUALS ACTUAL SITE REFERENCE ELEVATION.  
 U. EXTEND FURRING CHANNELS AND GYPSUM BOARD UP 4 INCHES ABOVE FINISHED CEILING ON CMU WALLS.  
 V. FIRE RATED ENCLOSURES AROUND ALL STEEL COLUMNS SHALL BE CONTINUOUS FROM FLOOR TO UNDERSIDE OF FLOOR OR ROOF DECK ABOVE FOR EACH LEVEL.  
 W. SCRIBE GYPSUM WALL BOARD OF WALLS AND PARTITIONS TO IRREGULARITIES OF DECK ABOVE. SEAL TIGHTLY AROUND ALL PENETRATIONS.  
 X. PROVIDE ABUSE RESISTANT GYPSUM BOARD UP TO 8'-0" A.F.F. IN ALL CORRIDORS. PROVIDE IMPACT RESISTANT GYPSUM BOARD WITHIN 6'-0" OF STAIRS AND STAIRWELLS, WHERE APPLICABLE. REF. TO INTERIOR WALL TYPES A0-2 AND SPECIFICATIONS FOR MORE INFORMATION.

**KEYNOTE LEGEND**

145	REFRIGERATOR, OFC
147	ICE MACHINE, OFC
162	FIRE EXTINGUISHER
164	WRAP STAINLESS STEEL TRIM AROUND JAMBS TO CREATE MIN. CLEAR OPENING FOR EQUIPMENT. REFER TO RCP FOR HEADER CONDITION
405	ROOF LADDER
407	VERTICAL EXPANSION JOINT

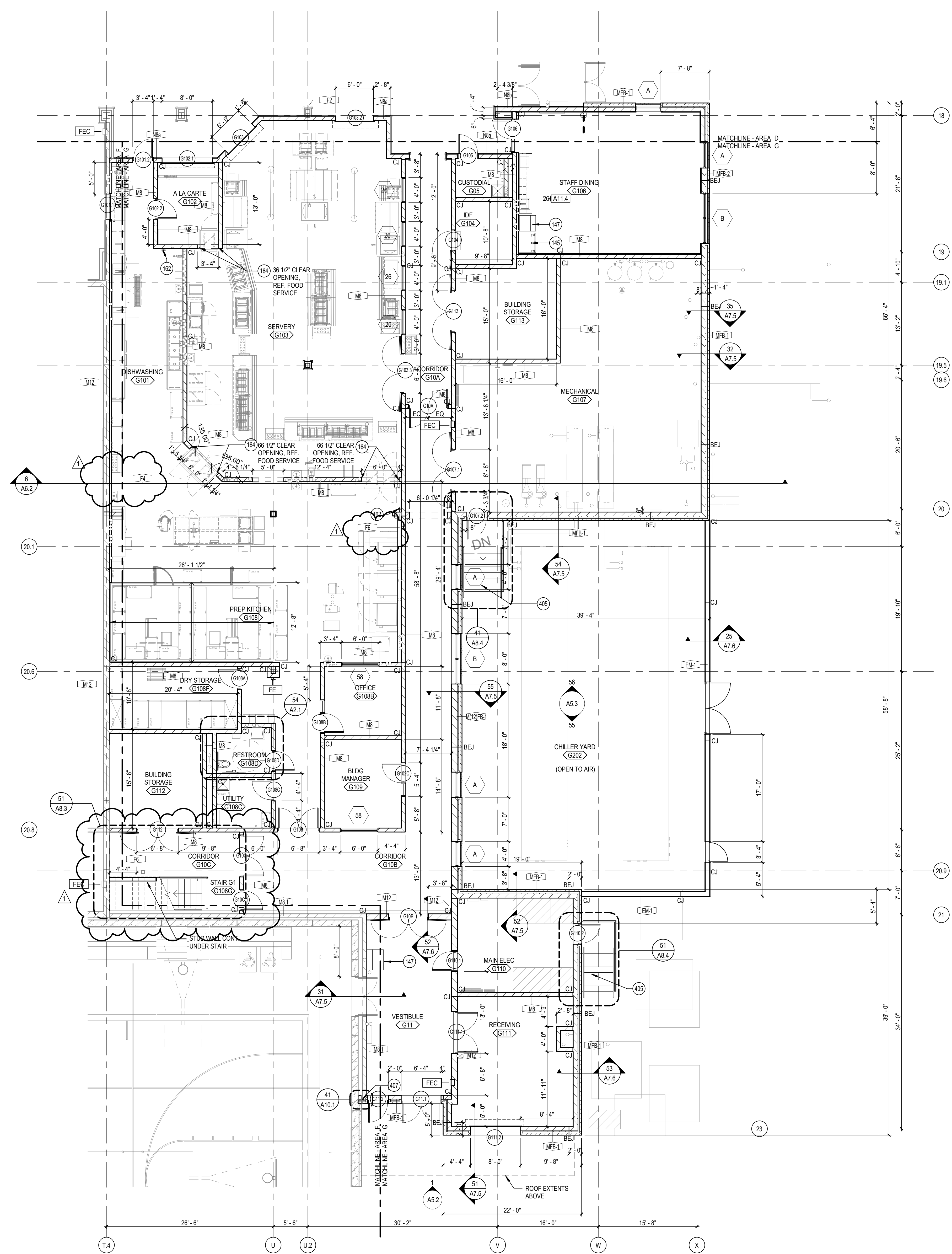

**FIRST LEVEL FLOOR PLAN - AREA G**  
SCALE: 1/8" = 1'-0"

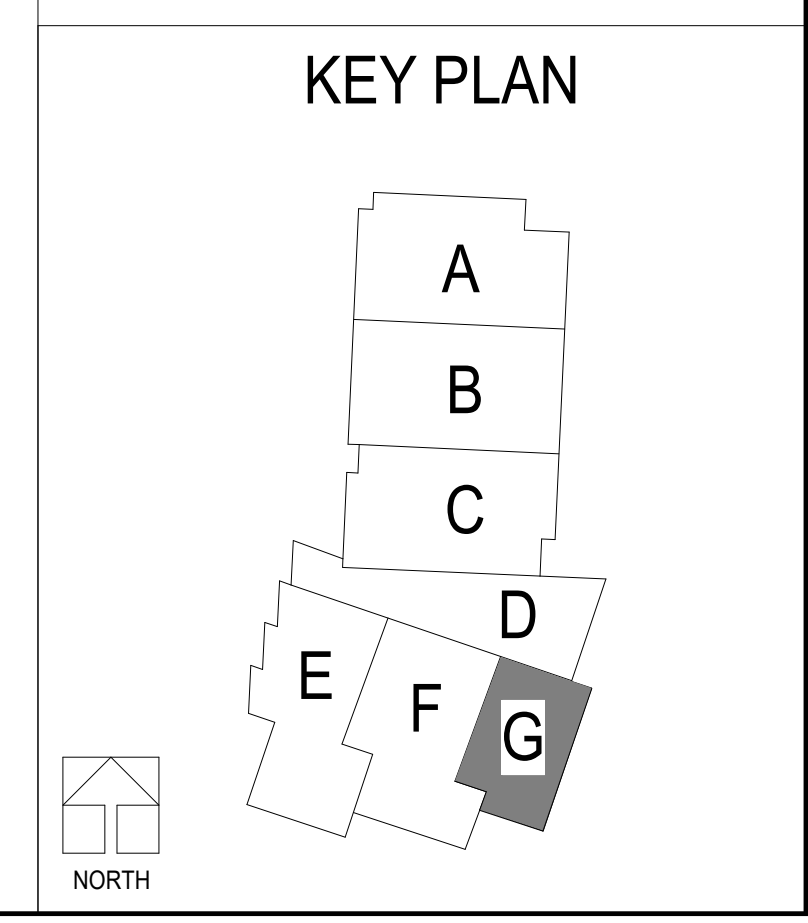

**LEE'S SUMMIT MIDDLE SCHOOL #4**  
LEE'S SUMMIT R-7 SCHOOL DISTRICT  
1001 S. BALEY ROAD  
LEE'S SUMMIT, MO 64081

PACKAGE 3 - BUILDING & SITE  
10/08/20  
REVISIONS  
1. ADDENDUM 002 10/19/20

13-20102-00  
**FIRST LEVEL FLOOR PLAN - AREA G**  
**A1.1G**

**KEYNOTE LEGEND**

103	DOWNSPOUT
105	MOP SINK
109	SEMI-RECESSED FIRE EXTINGUISHER CABINET
111	ELECTRIC WATER COOLER
147	ICE MACHINE, OFCI
162	FIRE EXTINGUISHER
163	5/8" GWB OVER 2" RIGID INSULATION AND Z-FURRING @ 24" O.C. EXTEND TO ROOF DECK
165	8"-0" HIGH GALV. CHAIN LINK FENCING AND GATE, SURFACE MOUNTED TO CONC. FLOOR. BRACE A ROOF STRUCTURE ADV.
411	ROOF CRICKET, SLOPE TOWARDS ROOF DRAIN.
416	RF-1 ROOF ASSEMBLY, SEE ROOF TYPES A02
419	COLLECTOR HEAD W/ DOWNSPOUT. PROVIDE SPLASH BLOCK AT LOWER ROOF
420	OVERFLOW SCUPPER
502	PREFINISHED METAL COPING
504	CEMENTITIOUS WALL PANEL (CP-1)
506	HOLLOW METAL DOOR AND FRAME
513	BUILDING MOUNTED LIGHT FIXTURE, RE- ELEC.
518	CONDUCTOR HEAD WITH DOWNSPOUT W/ BOOT TO STORM
521	GROUND FACE MASONRY BLOCK
524	OVERHEAD COILING DOOR
525	OVERHEAD COUNTER DOOR
528	PREFABRICATED ENCLOSURE GATE

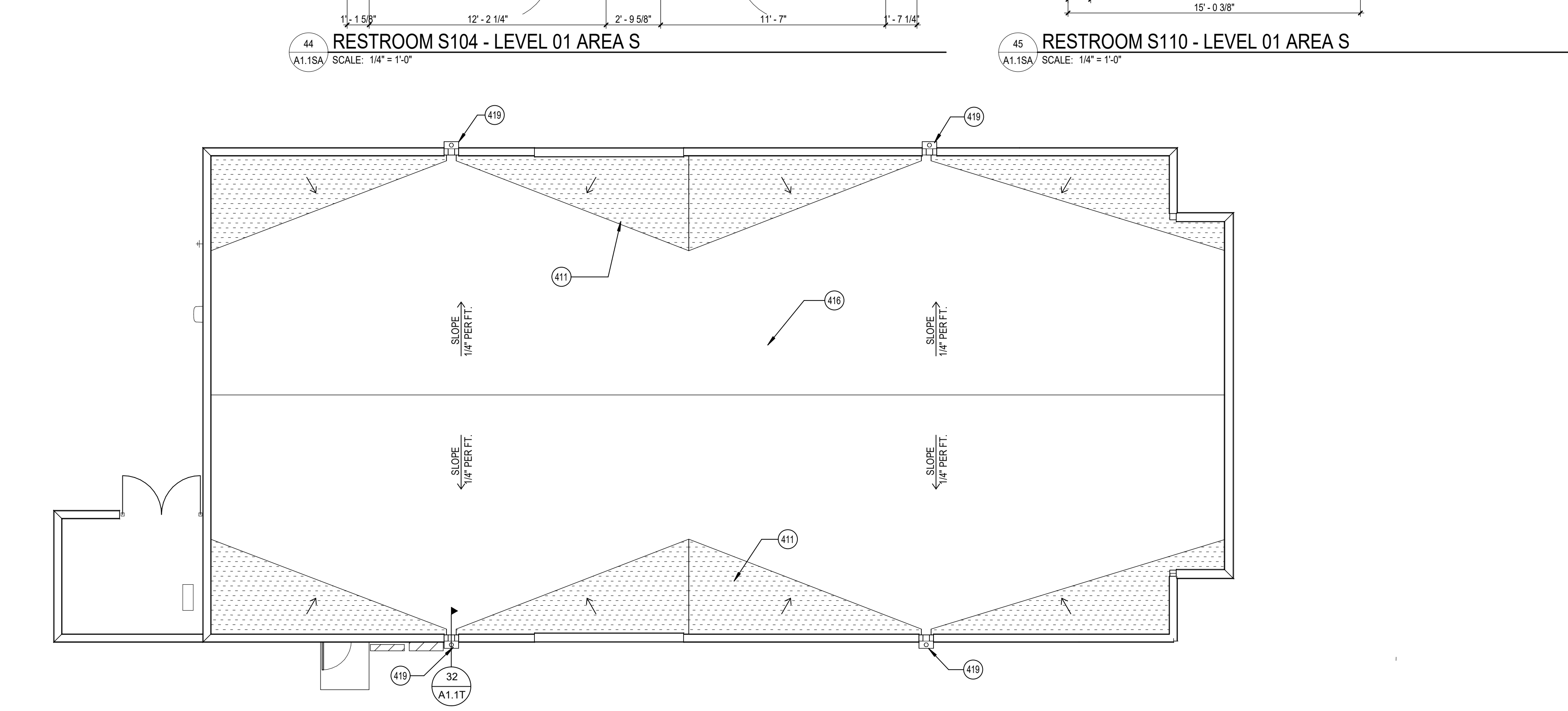
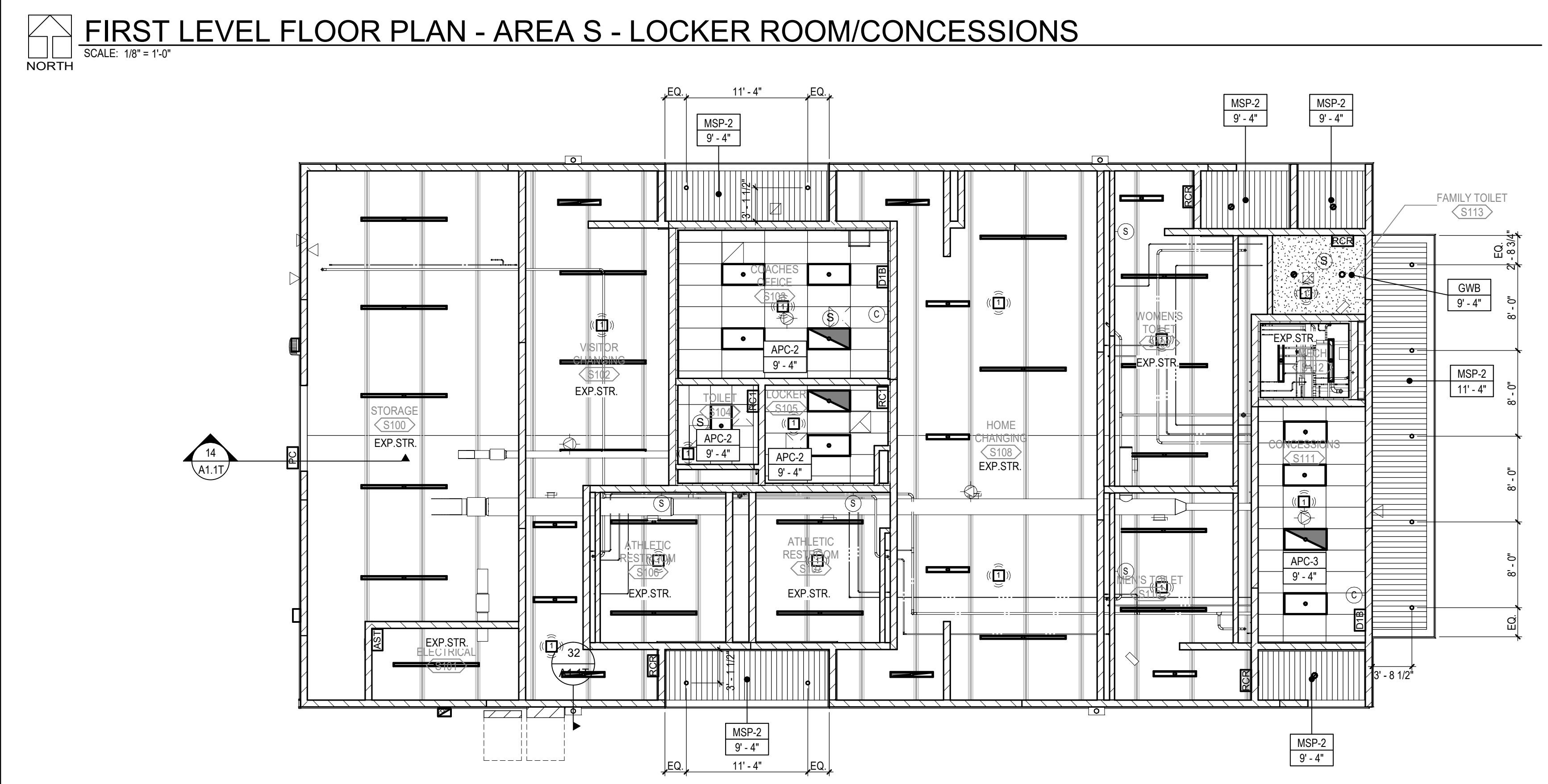
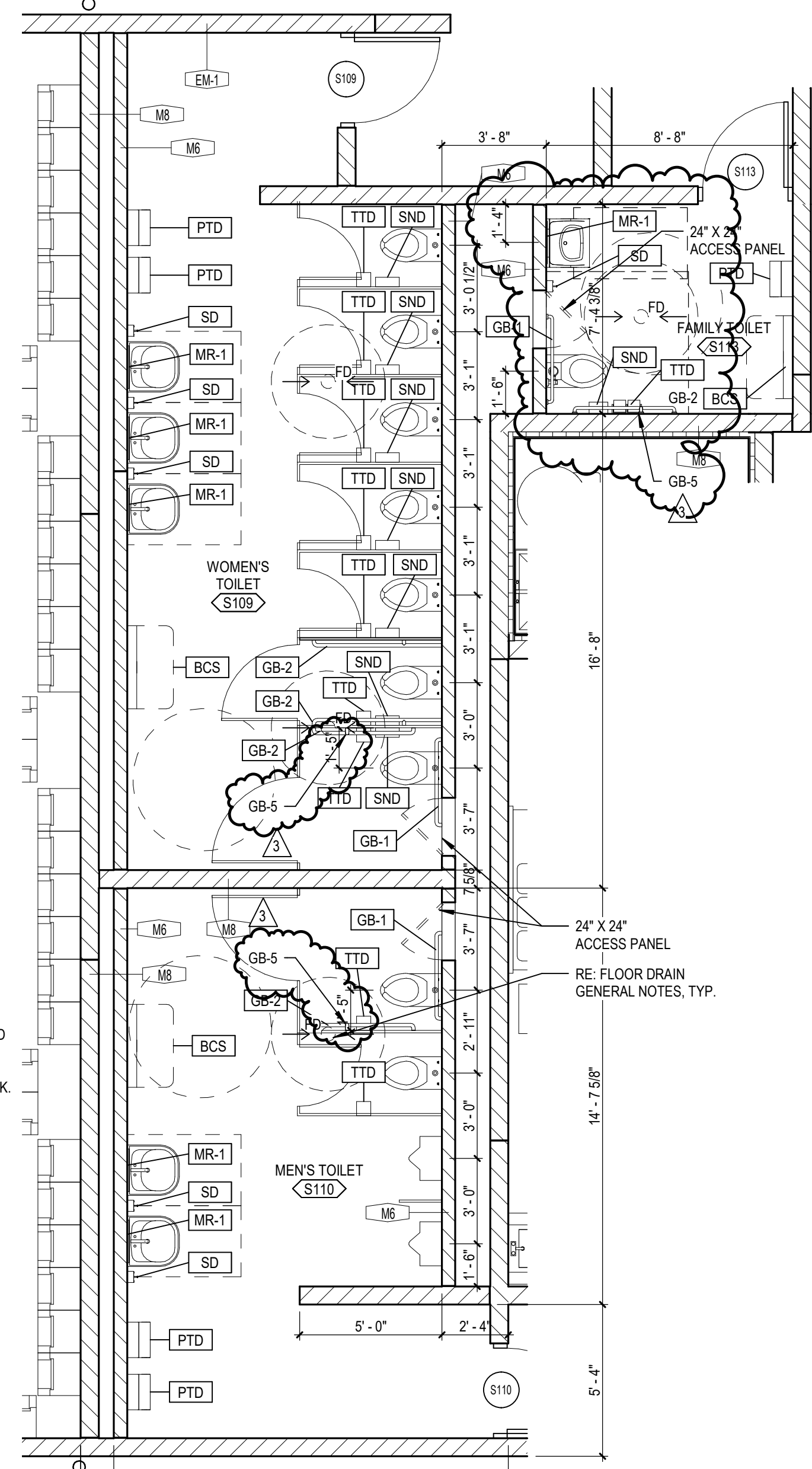
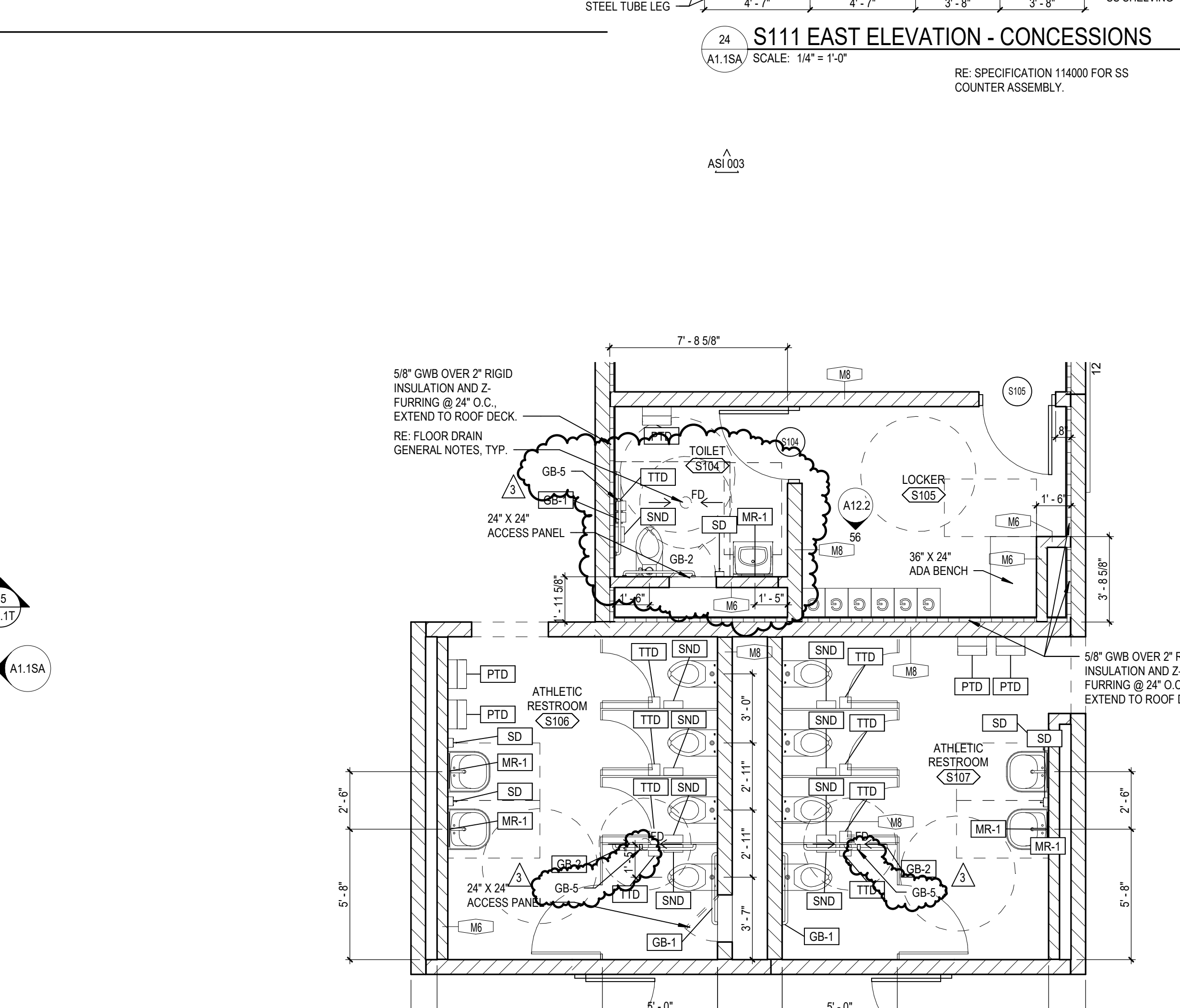
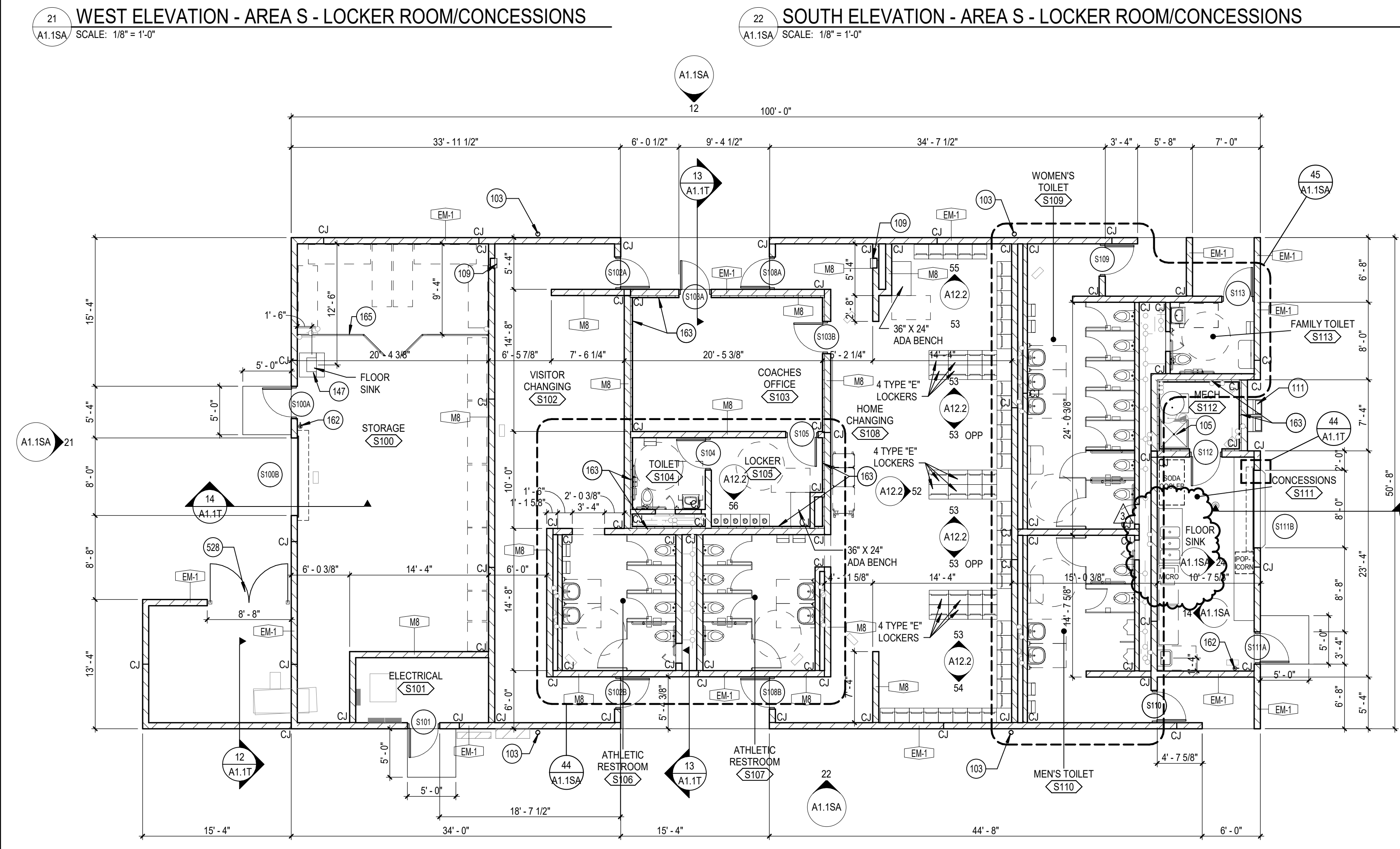
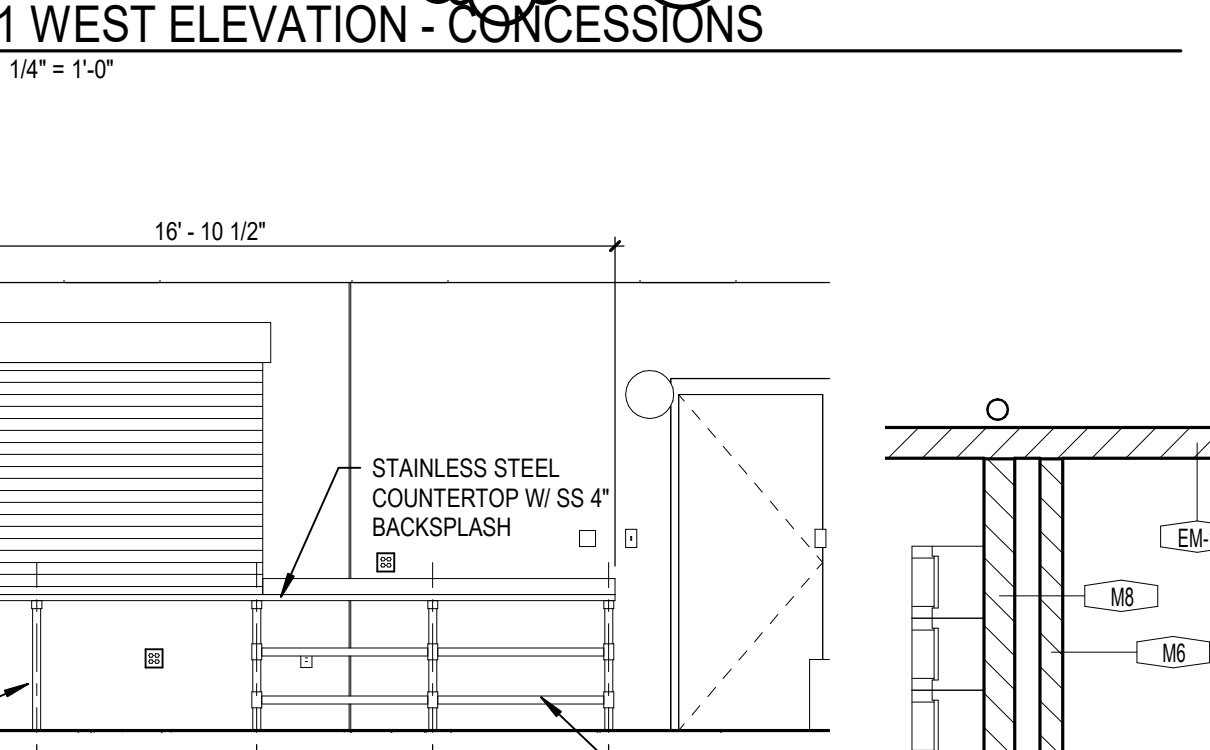
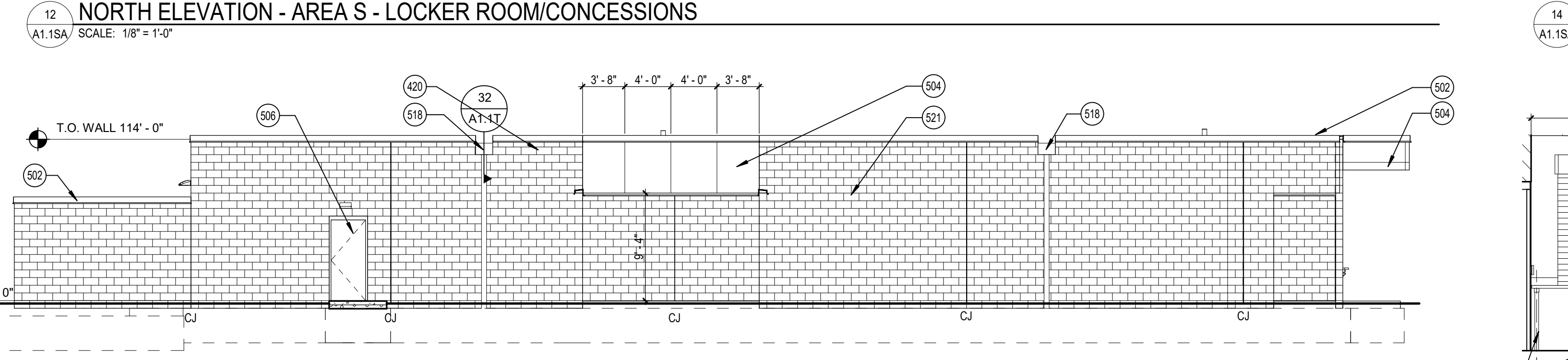
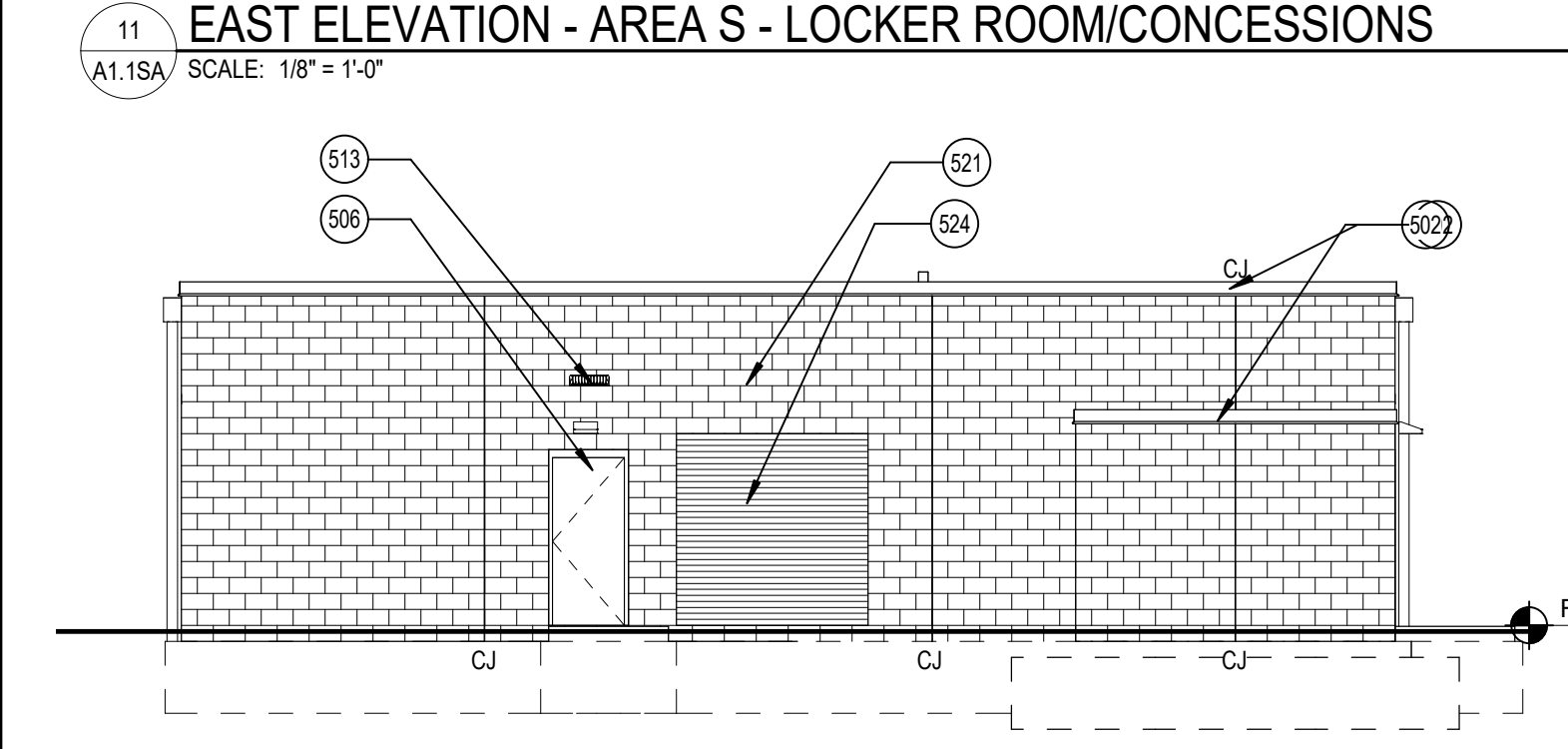
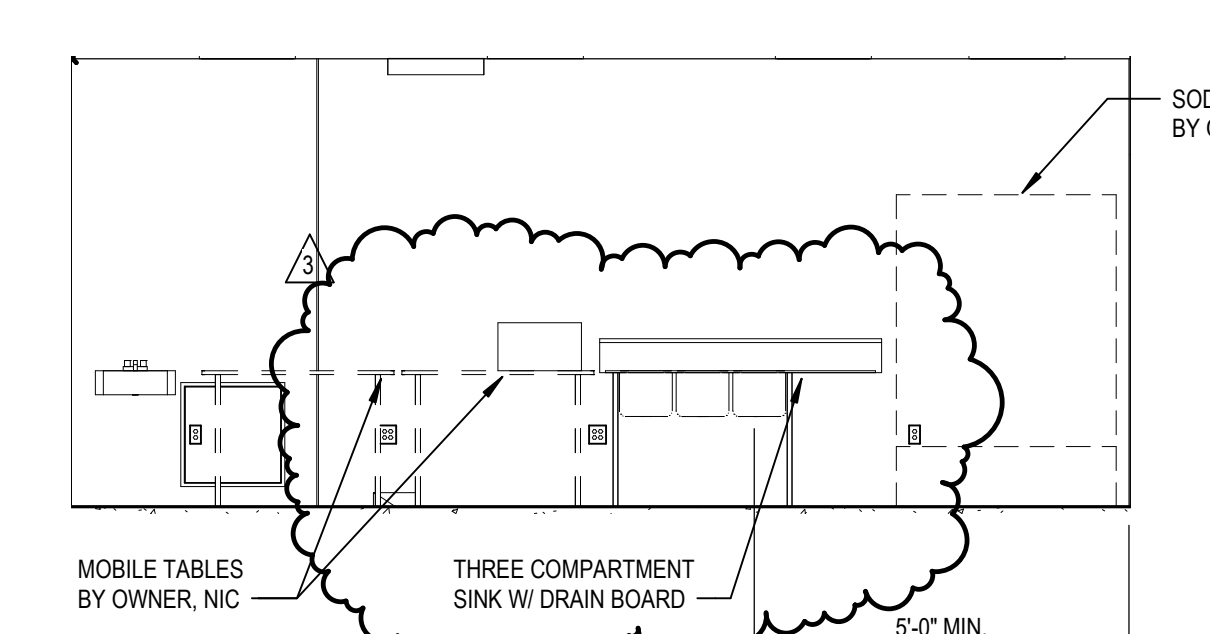
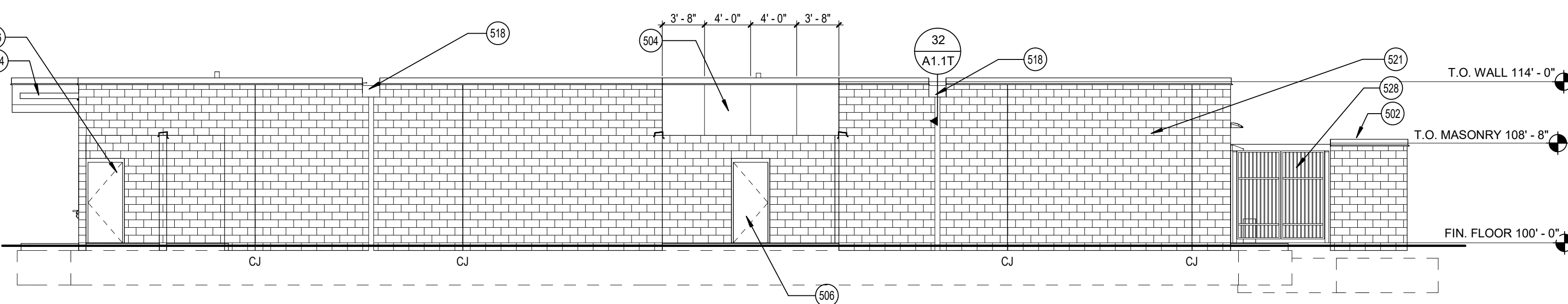
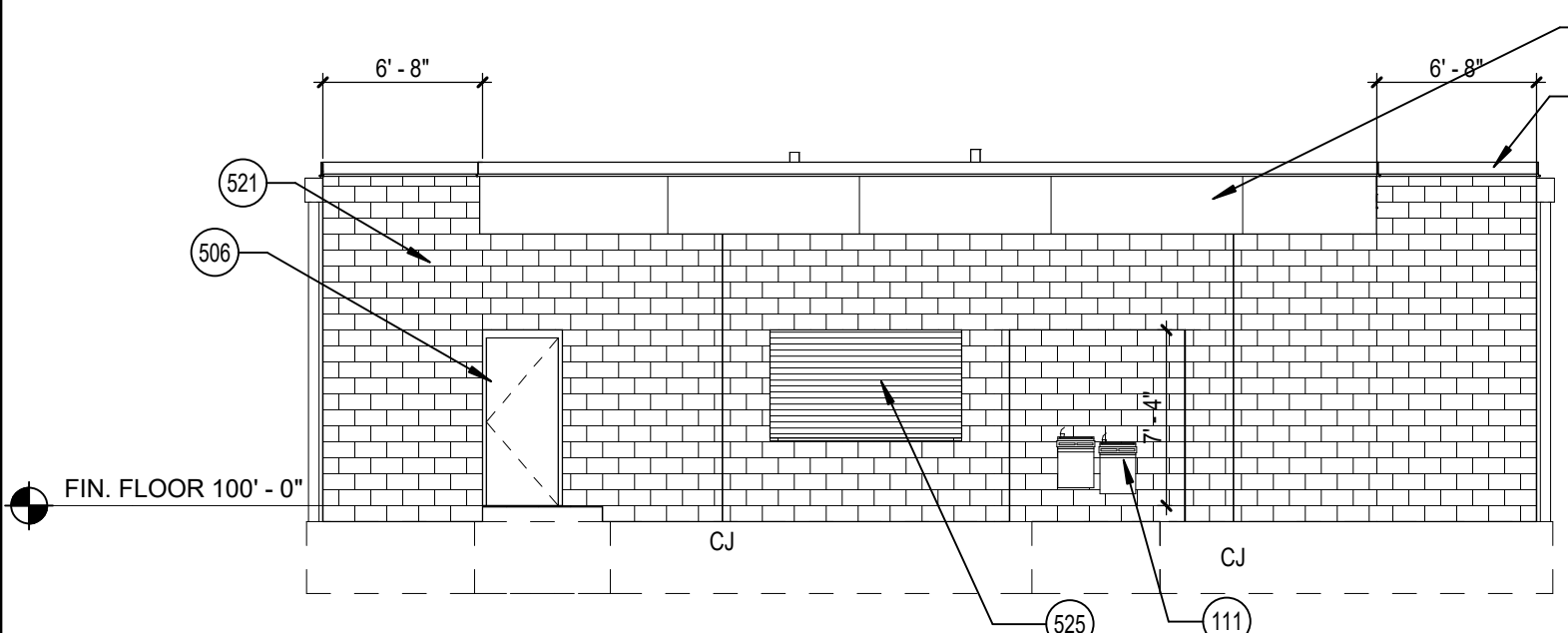

**FIRST LEVEL REFLECTED CEILING PLAN - AREA S - LOCKER ROOM/CONCESSIONS**  
 SCALE: 1/8" = 1'-0"

**ROOF PLAN - AREA S - LOCKER ROOM/CONCESSIONS**  
 SCALE: 1/8" = 1'-0"

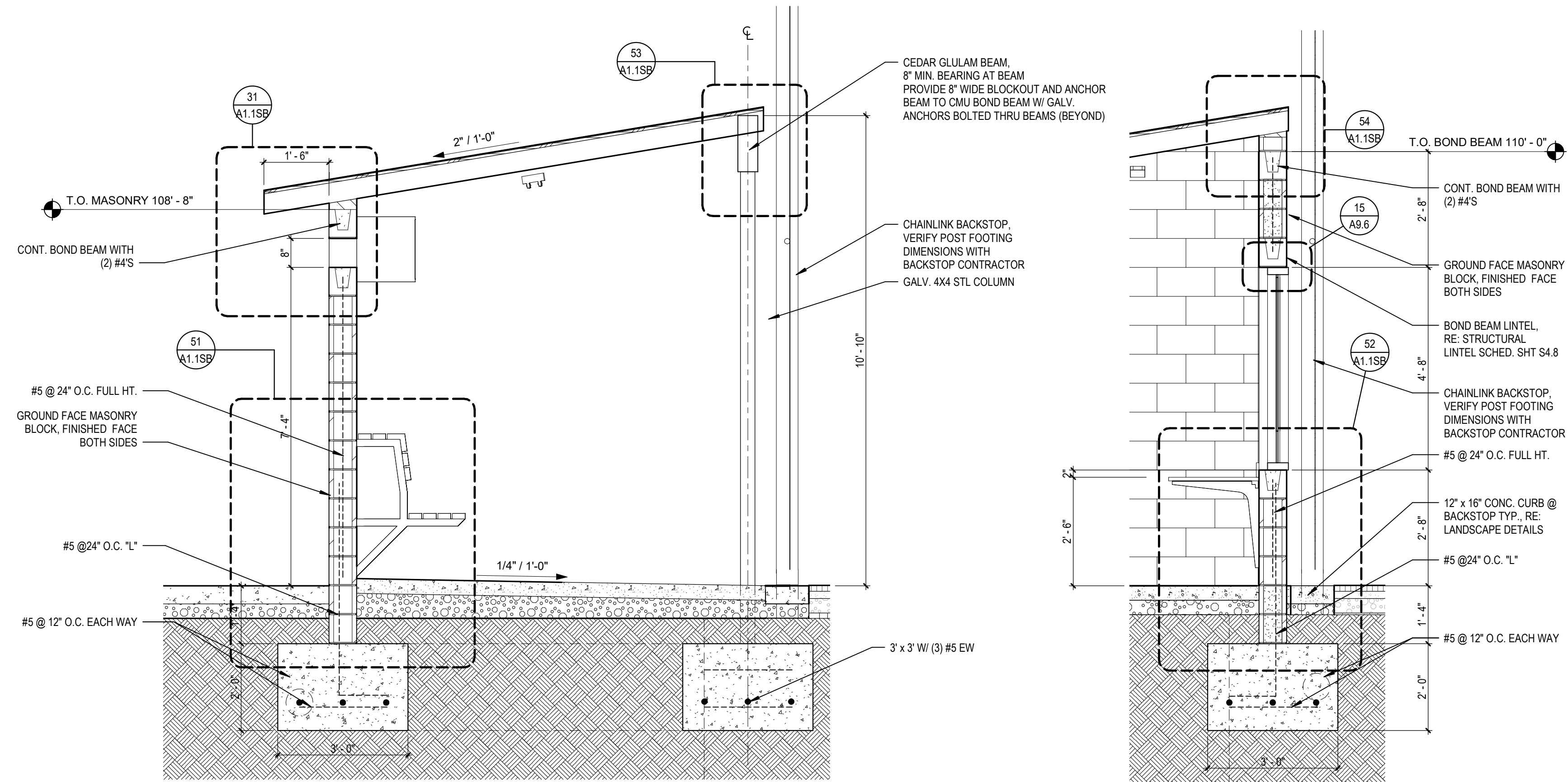

21 TYP DUGOUT SECTION  
 A1.1SB / SCALE: 1/2" = 1'-0"

22 TYPICAL DUGOUT SECTION @ PA ROOM  
 A1.1SB / SCALE: 1/2" = 1'-0"

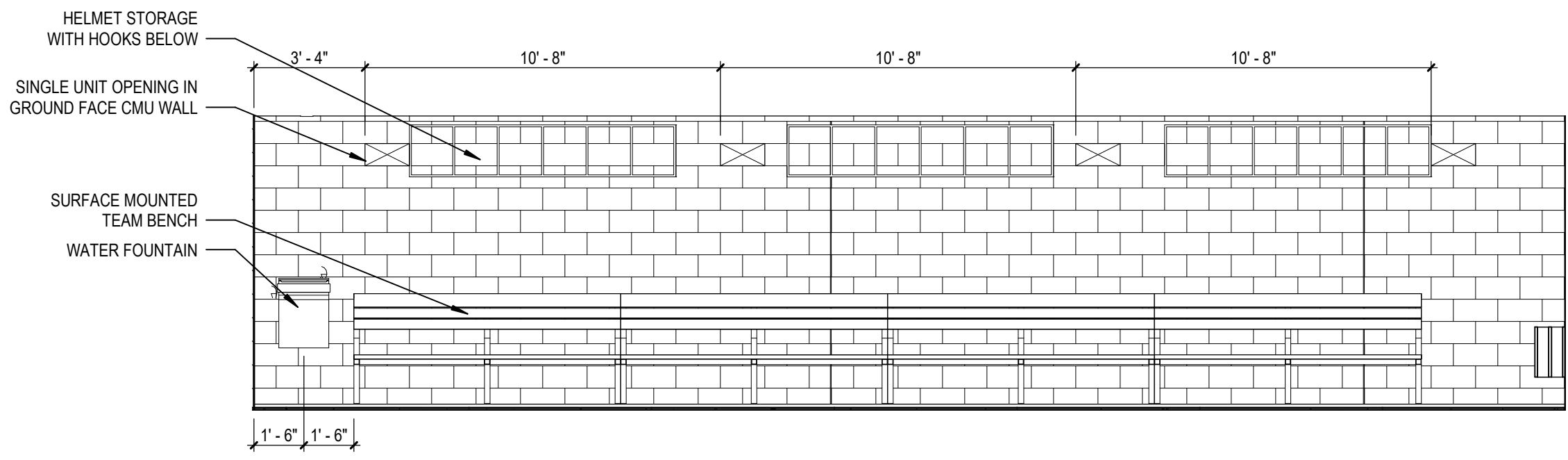

13 VISITOR DUGOUT INT ELEV. A  
 A1.1SB / SCALE: 1/4" = 1'-0"

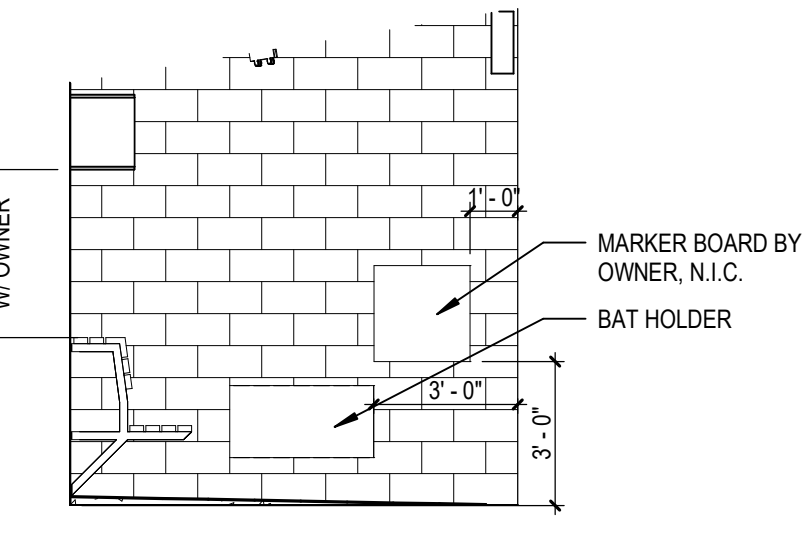

14 VISITOR DUGOUT INT ELEV. B  
 A1.1SB / SCALE: 1/4" = 1'-0"

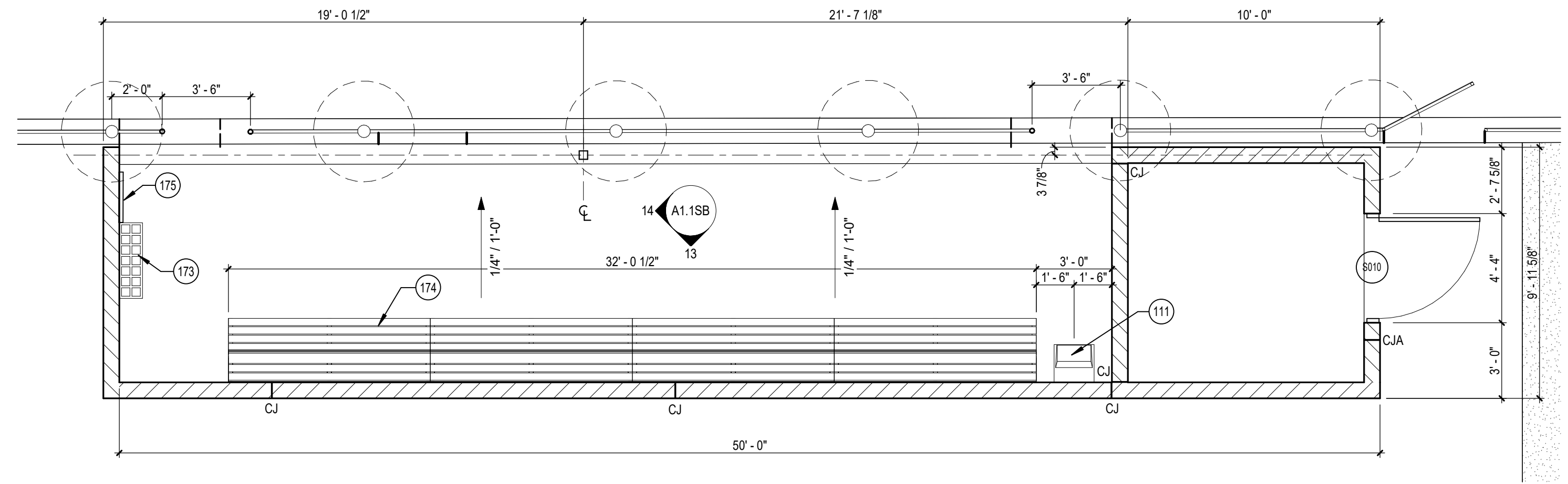

23 LEVEL 01 AREA S - VISITOR DUGOUT  
 A1.1SB / SCALE: 1/4" = 1'-0"

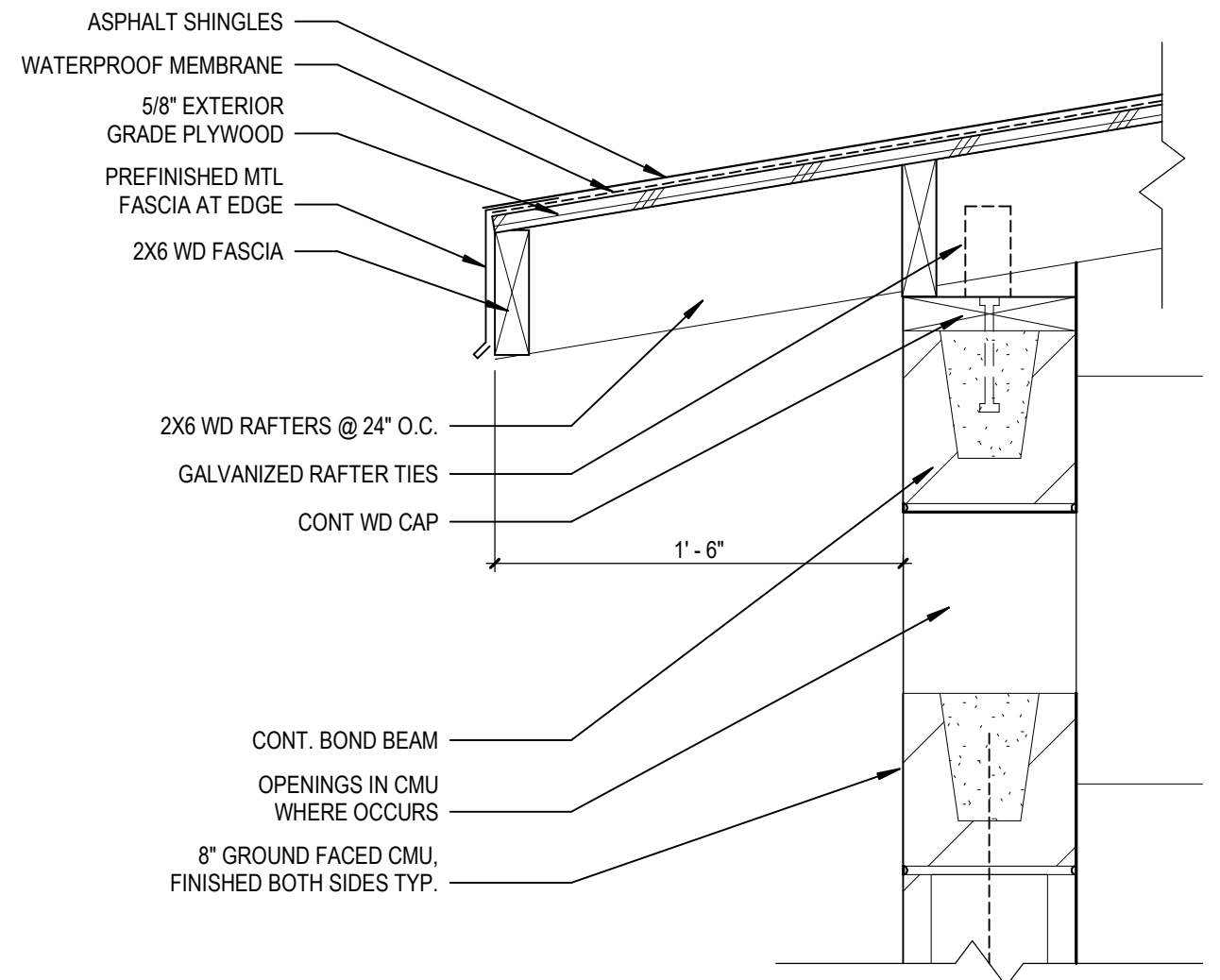

31 TYP ROOF AT DUGOUT WALL  
 A1.1SB / SCALE: 1 1/2" = 1'-0"

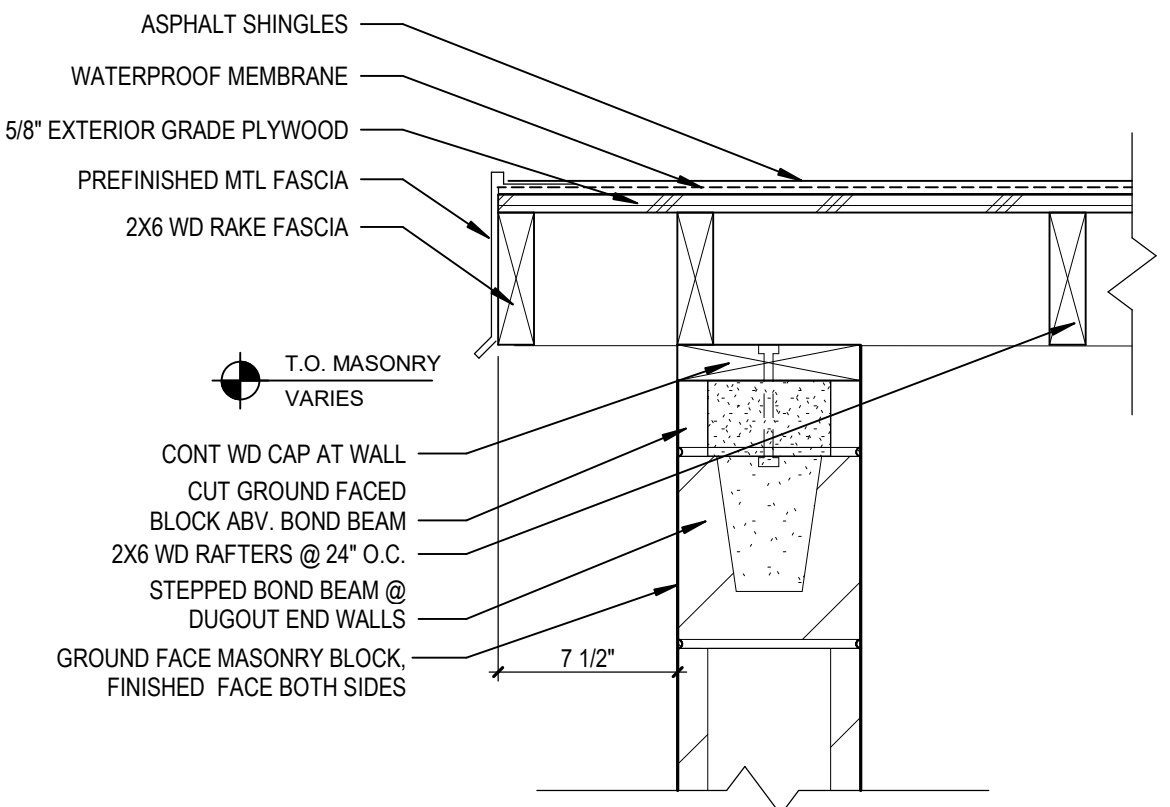

32 ROOF SECTION DETAIL @ OUTRIGGER  
 A1.1SB / SCALE: 1 1/2" = 1'-0"

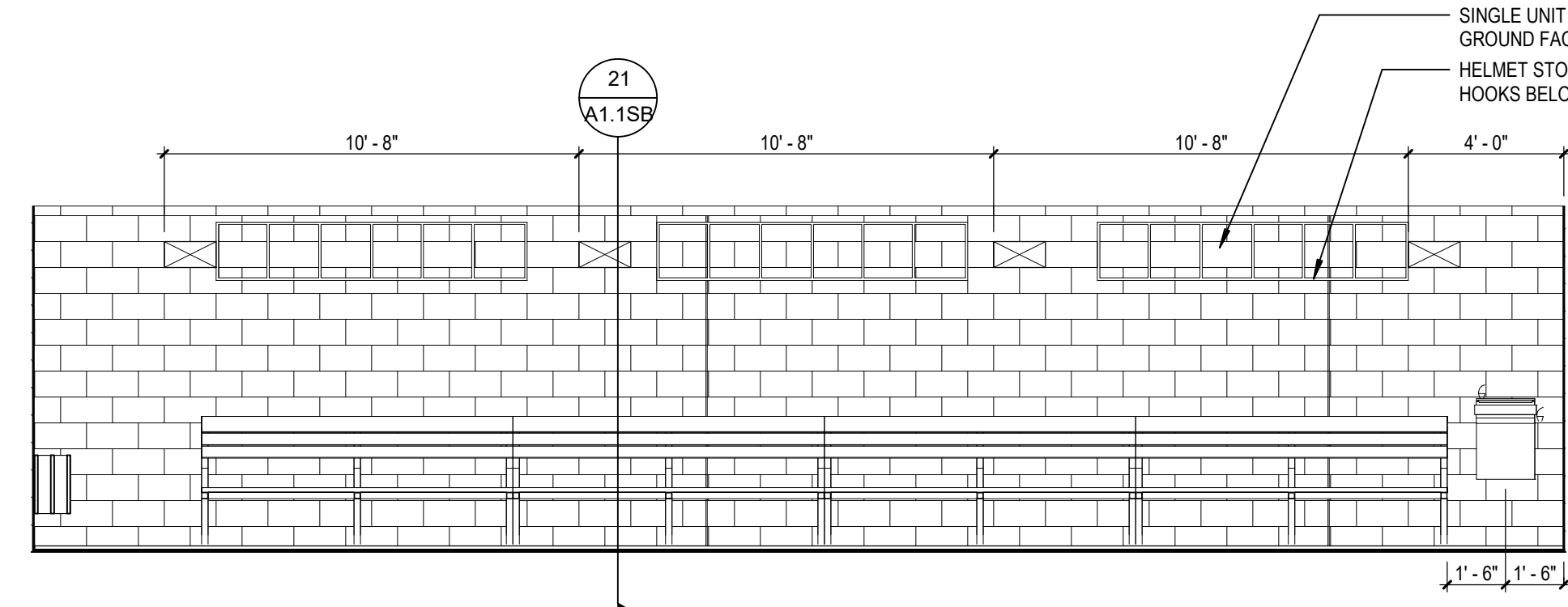

33 HOME DUGOUT INT. ELEV. A  
 A1.1SB / SCALE: 1/4" = 1'-0"

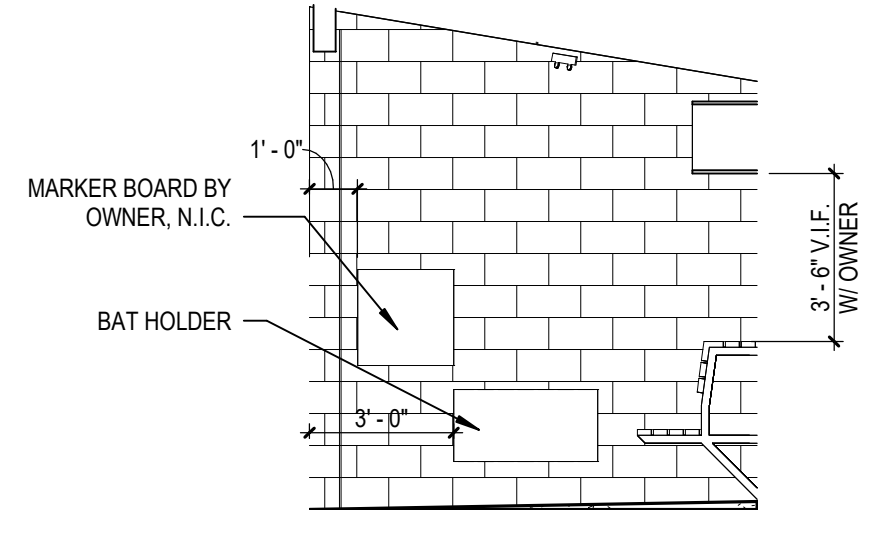

34 HOME DUGOUT INT ELEV B  
 A1.1SB / SCALE: 1/4" = 1'-0"

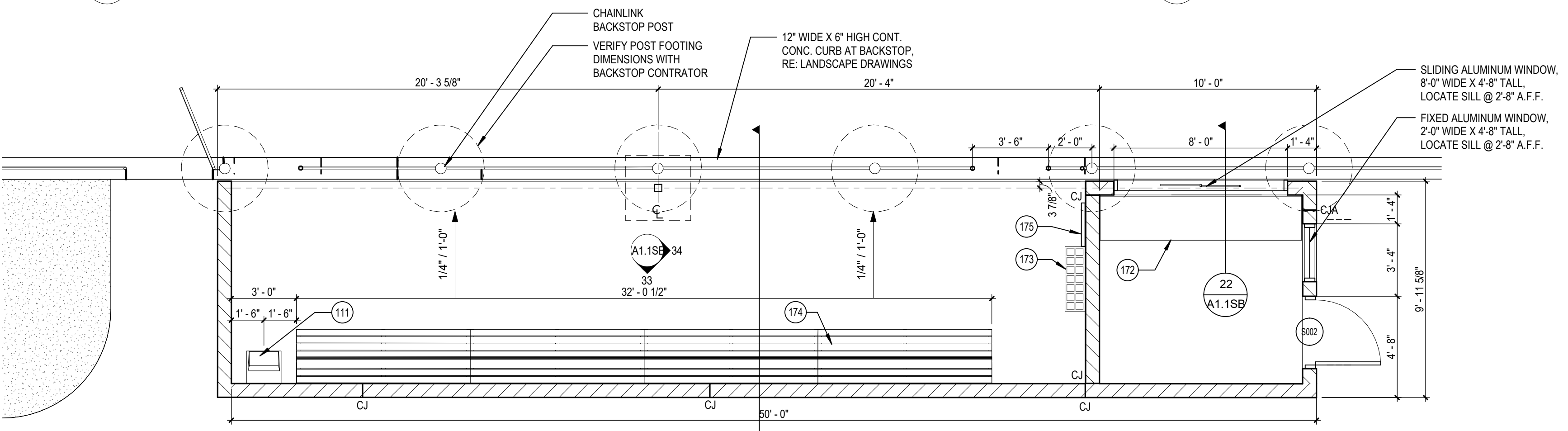

43 LEVEL 01 AREA S - HOME DUGOUT  
 A1.1SB / SCALE: 1/4" = 1'-0"

KEYNOTE LEGEND

111	ELECTRIC WATER COOLER
172	SOLID SURFACE COUNTER
173	BAT HOLDER
174	TWO TIER BENCH
175	MARKERBOARD BY OWNER, N.I.C.

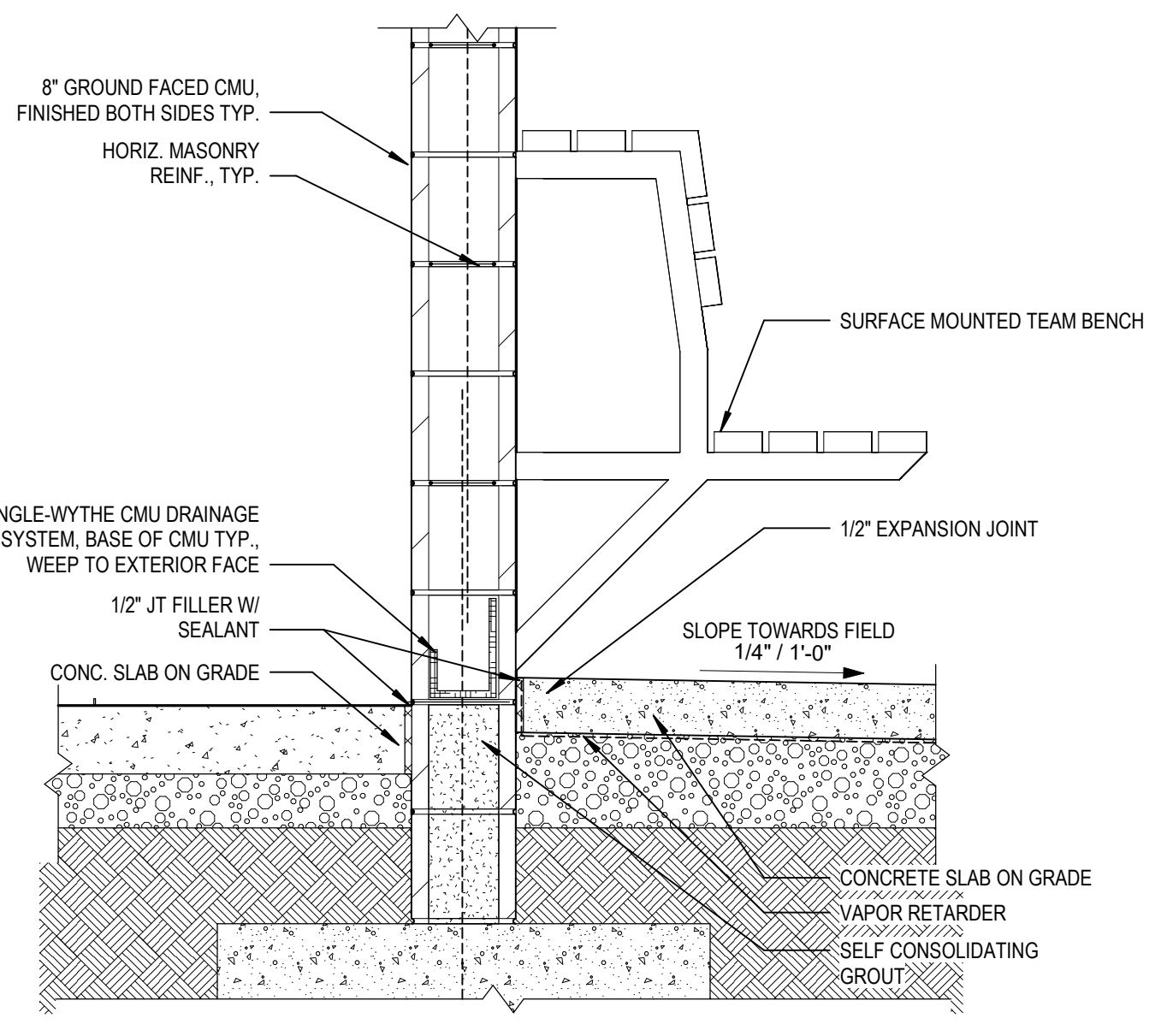

51 DUGOUT WALL FOUNDATION SECTION  
 A1.1SB / SCALE: 1" = 1'-0"

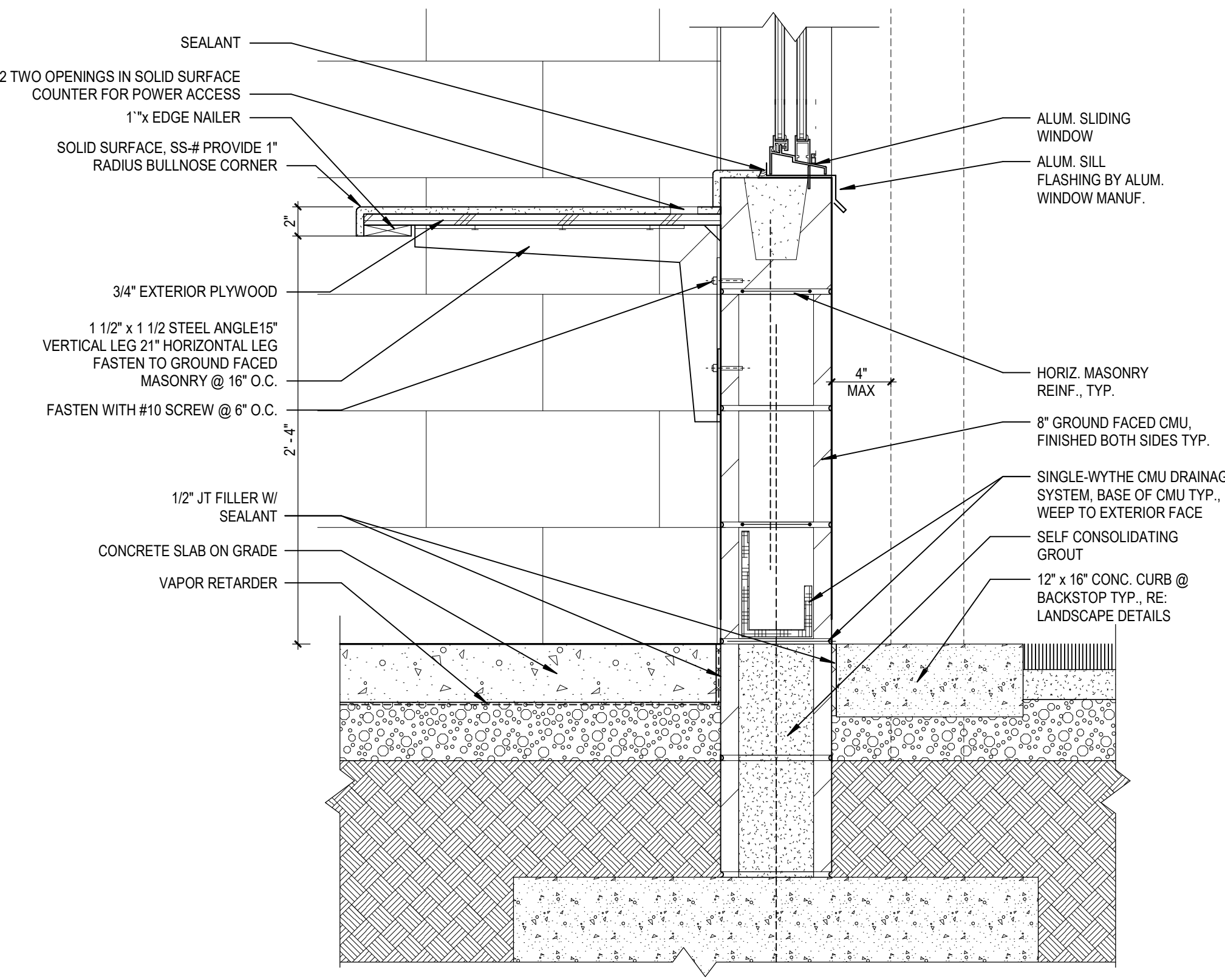

52 TYP. FOUNDATION AT PA/STORAGE ROOM  
 A1.1SB / SCALE: 1 1/2" = 1'-0"

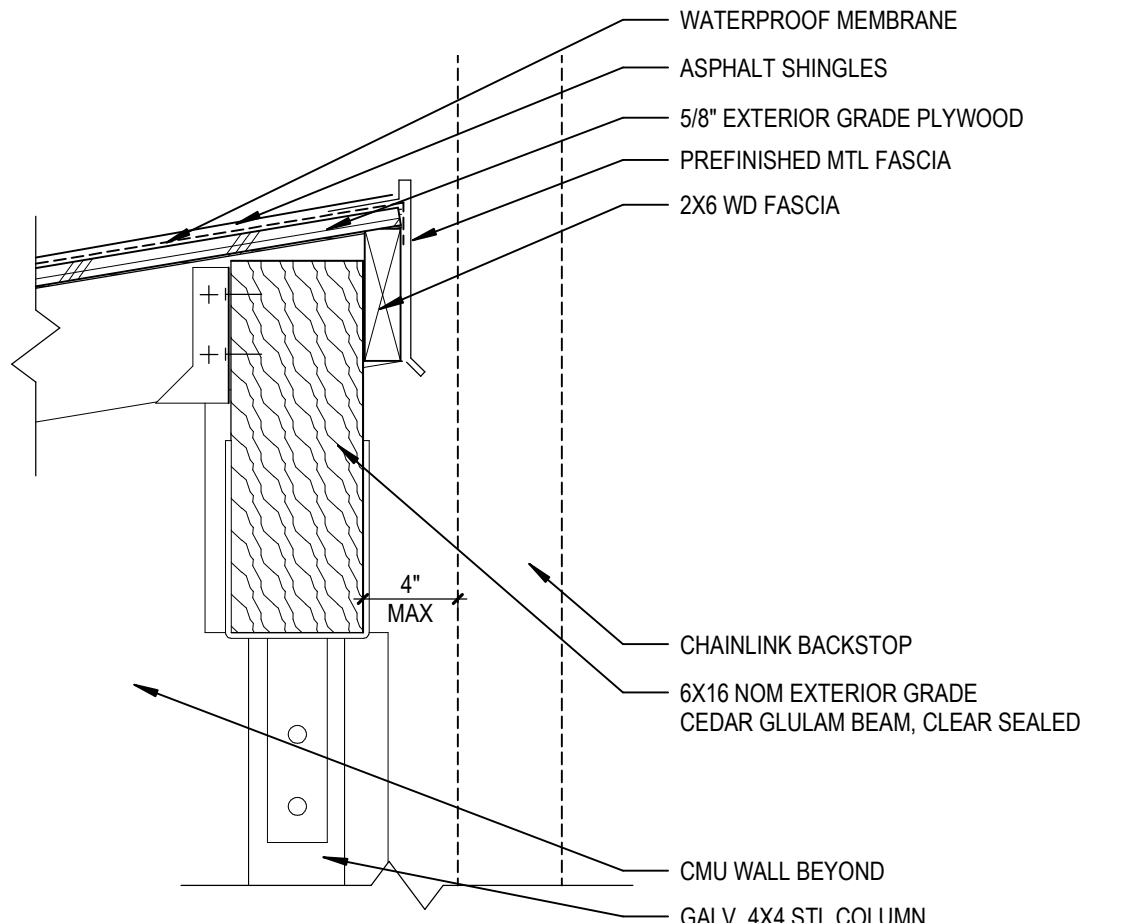

53 TYP. DUGOUT ROOF AT BACKSTOP  
 A1.1SB / SCALE: 1 1/2" = 1'-0"

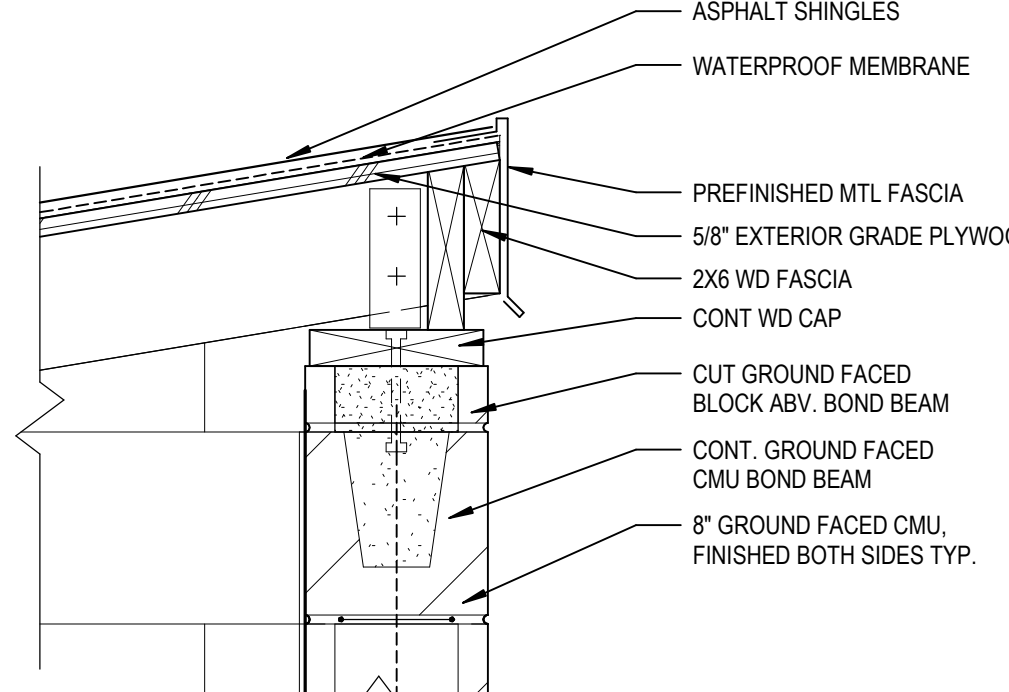

54 TYP PA ROOM ROOF AT BACKSTOP  
 A1.1SB / SCALE: 1 1/2" = 1'-0"

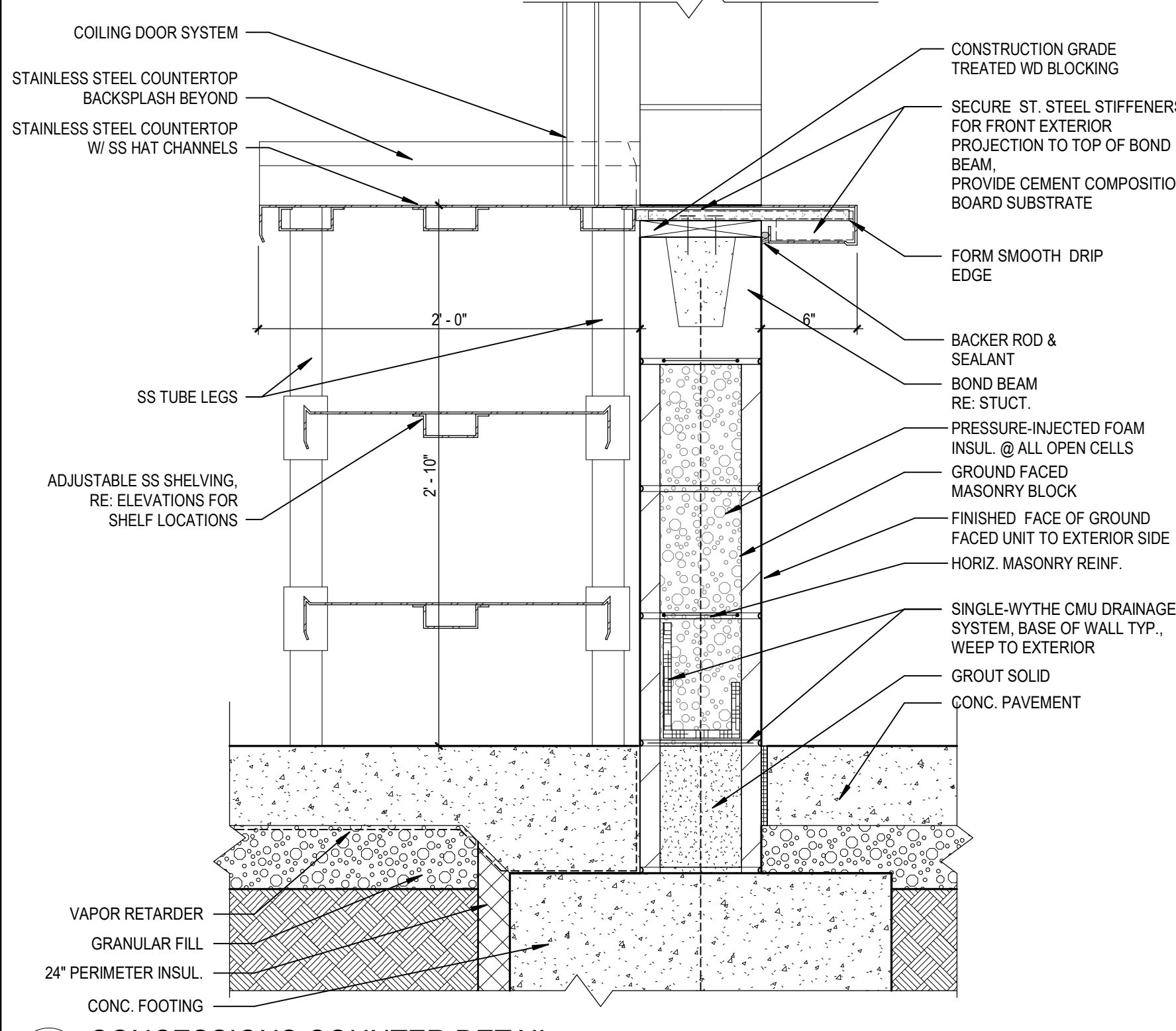

11 CONCESSIONS COUNTER DETAIL  
SCALE: 1 1/2" = 1'-0"

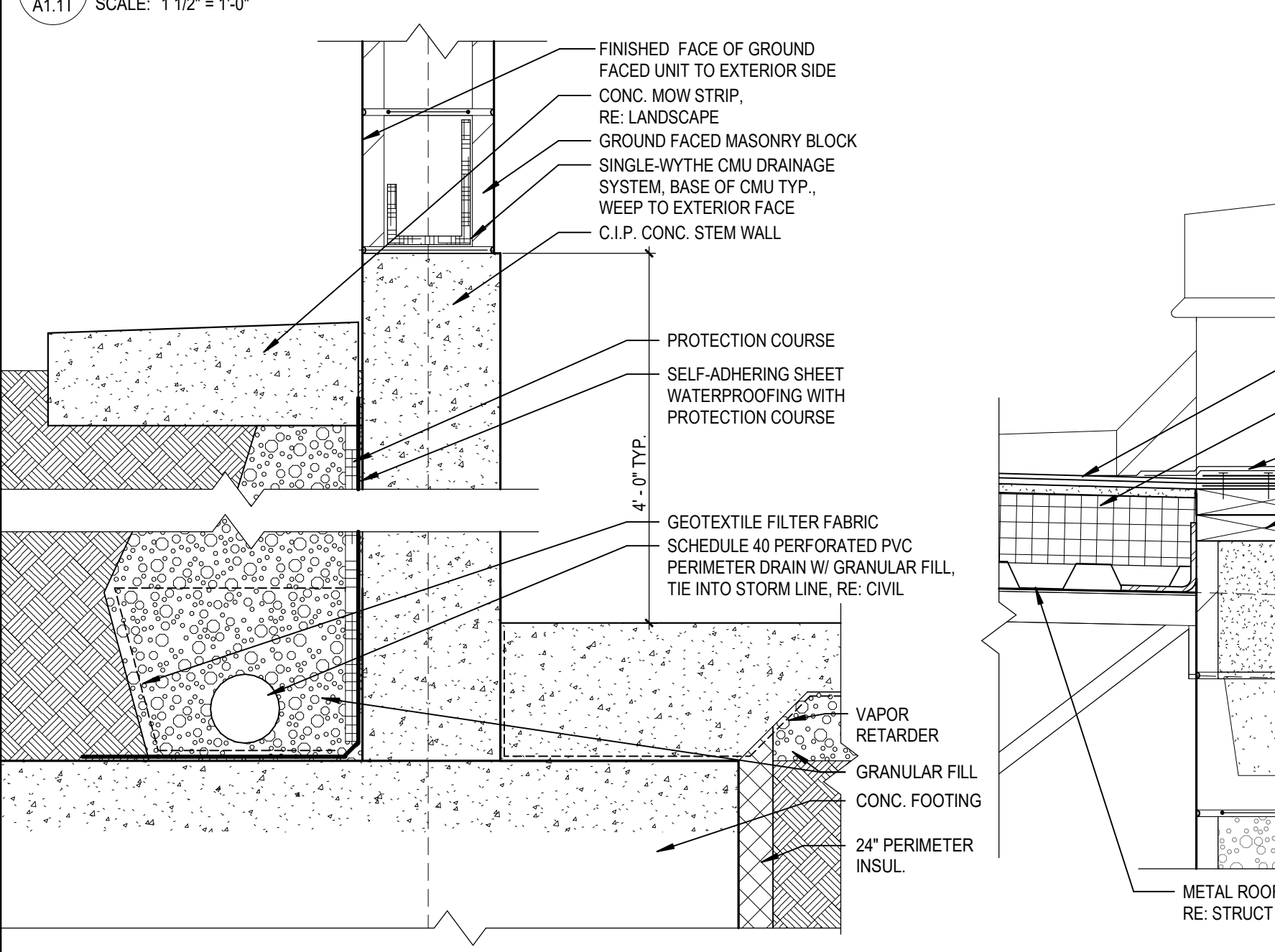

12 WALL SECTION - MECH. WALL  
SCALE: 3/8" = 1'-0"  
NOTE: BUILDING "S" FIN. FLR ELEVATION 100'-0" = SITE ELEVATION 1017.50

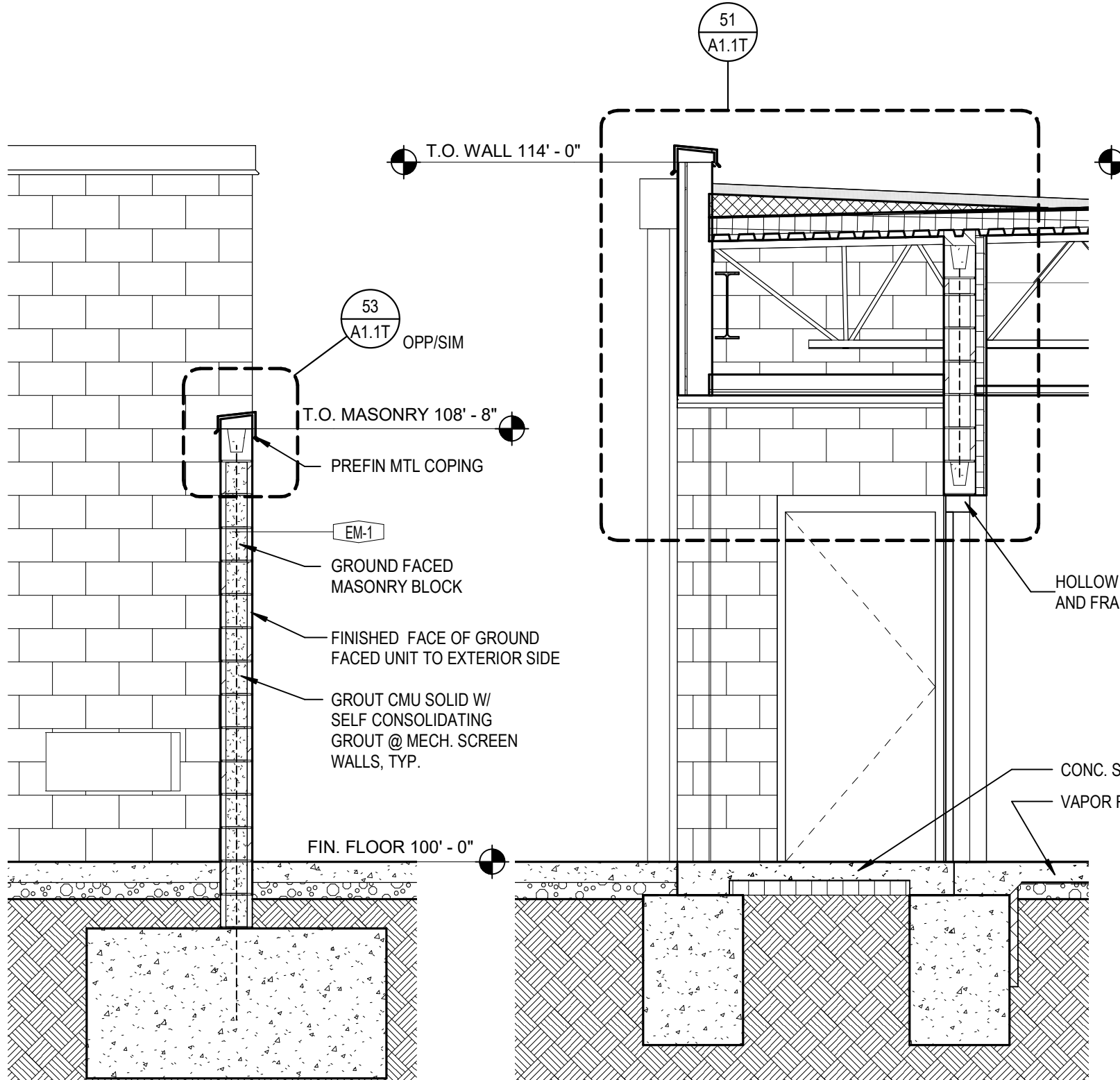

13 WALL SECTION - LOCKER ENTRY  
SCALE: 3/8" = 1'-0"  
NOTE: BUILDING "S" FIN. FLR ELEVATION 100'-0" = SITE ELEVATION 1017.50

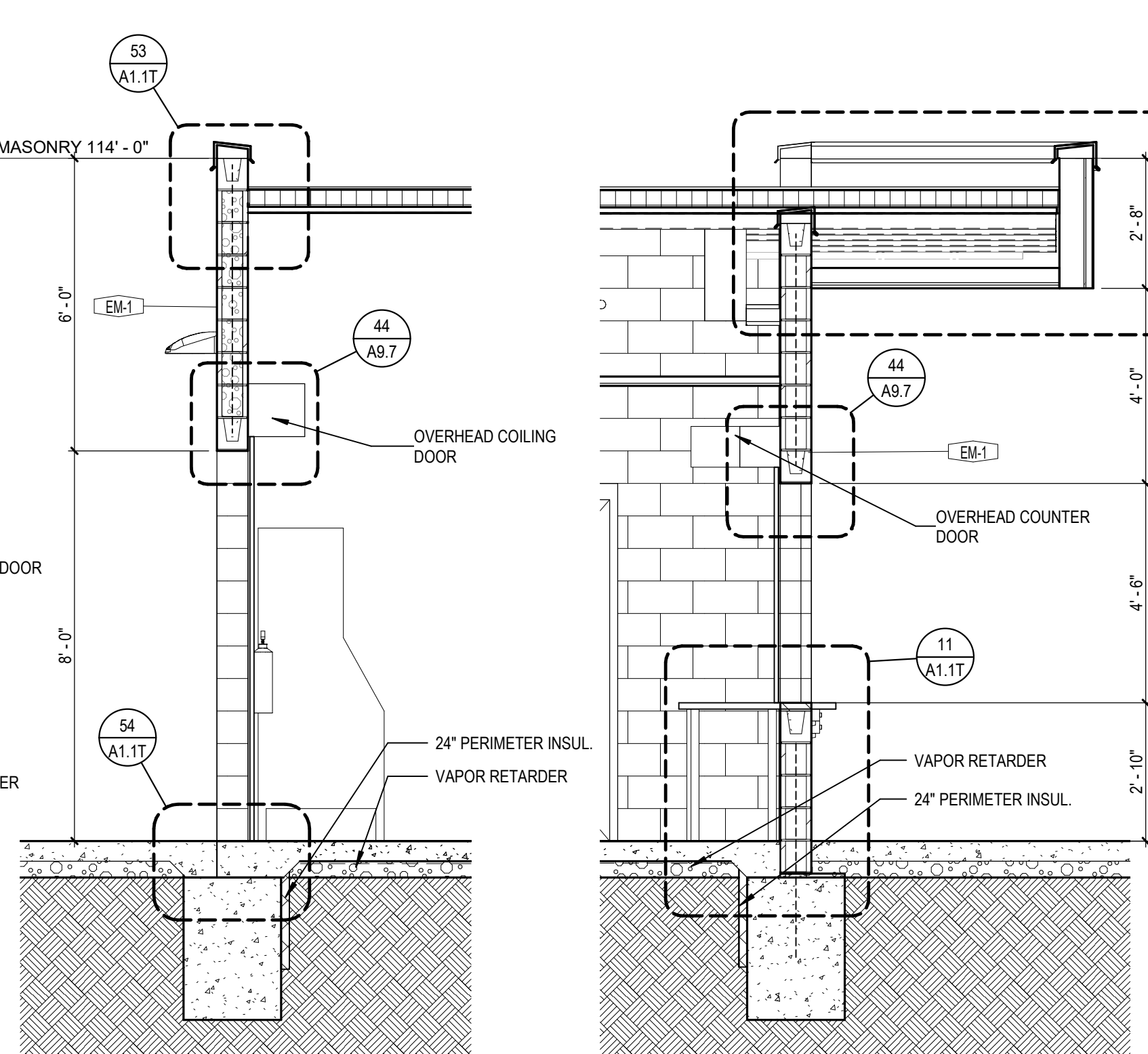

14 WALL SECTION - STORAGE  
SCALE: 3/8" = 1'-0"  
NOTE: BUILDING "S" FIN. FLR ELEVATION 100'-0" = SITE ELEVATION 1017.50

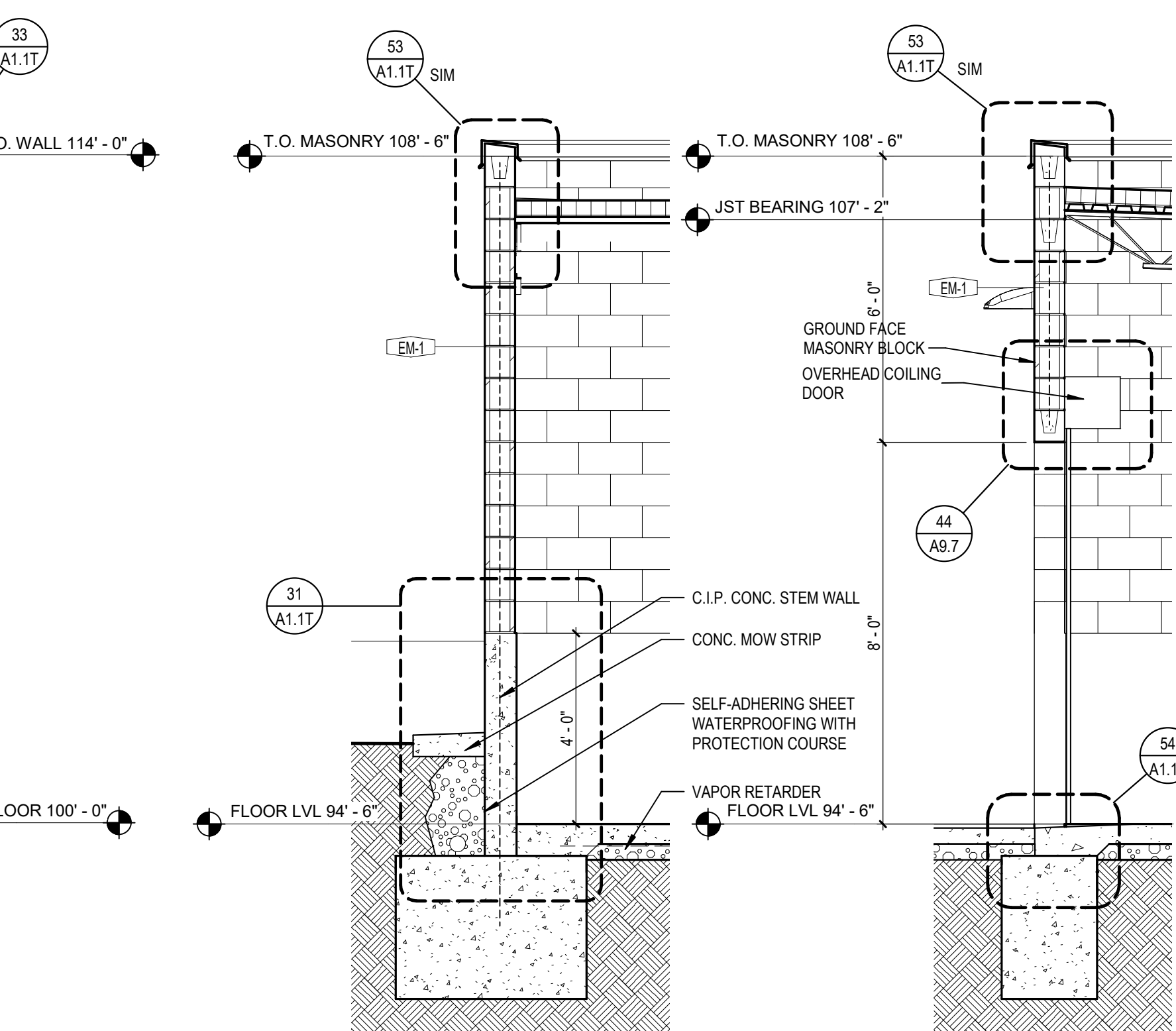

15 WALL SECTION - CONCESSIONS  
SCALE: 3/8" = 1'-0"  
NOTE: BUILDING "S" FIN. FLR ELEVATION 100'-0" = SITE ELEVATION 1017.50

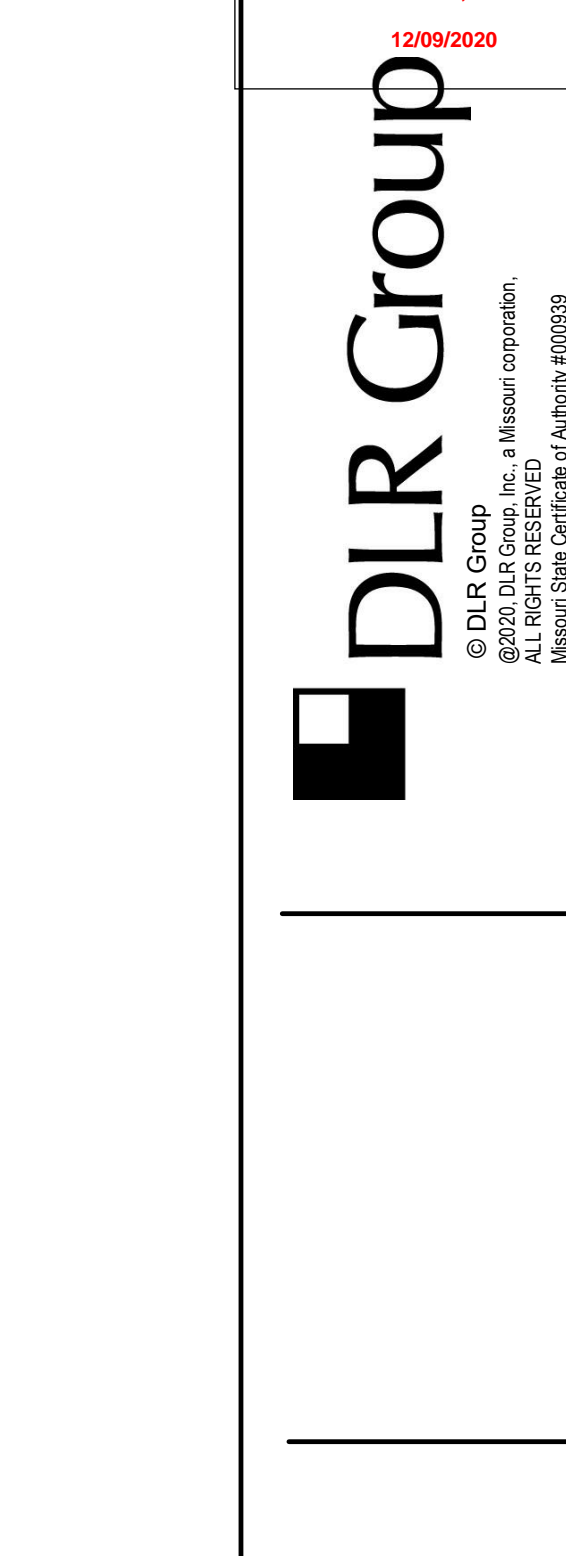

16 WALL SECTION - STORAGE  
SCALE: 3/8" = 1'-0"

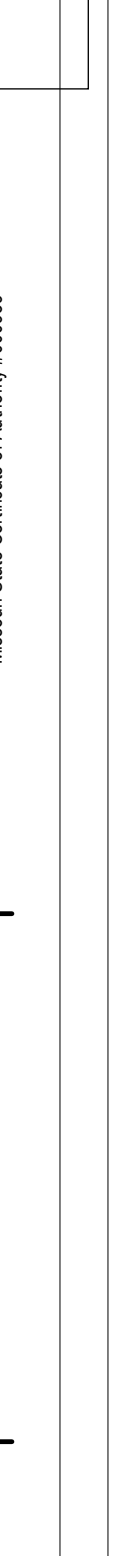

17 WALL SECTION - OVHD DOOR  
SCALE: 3/8" = 1'-0"

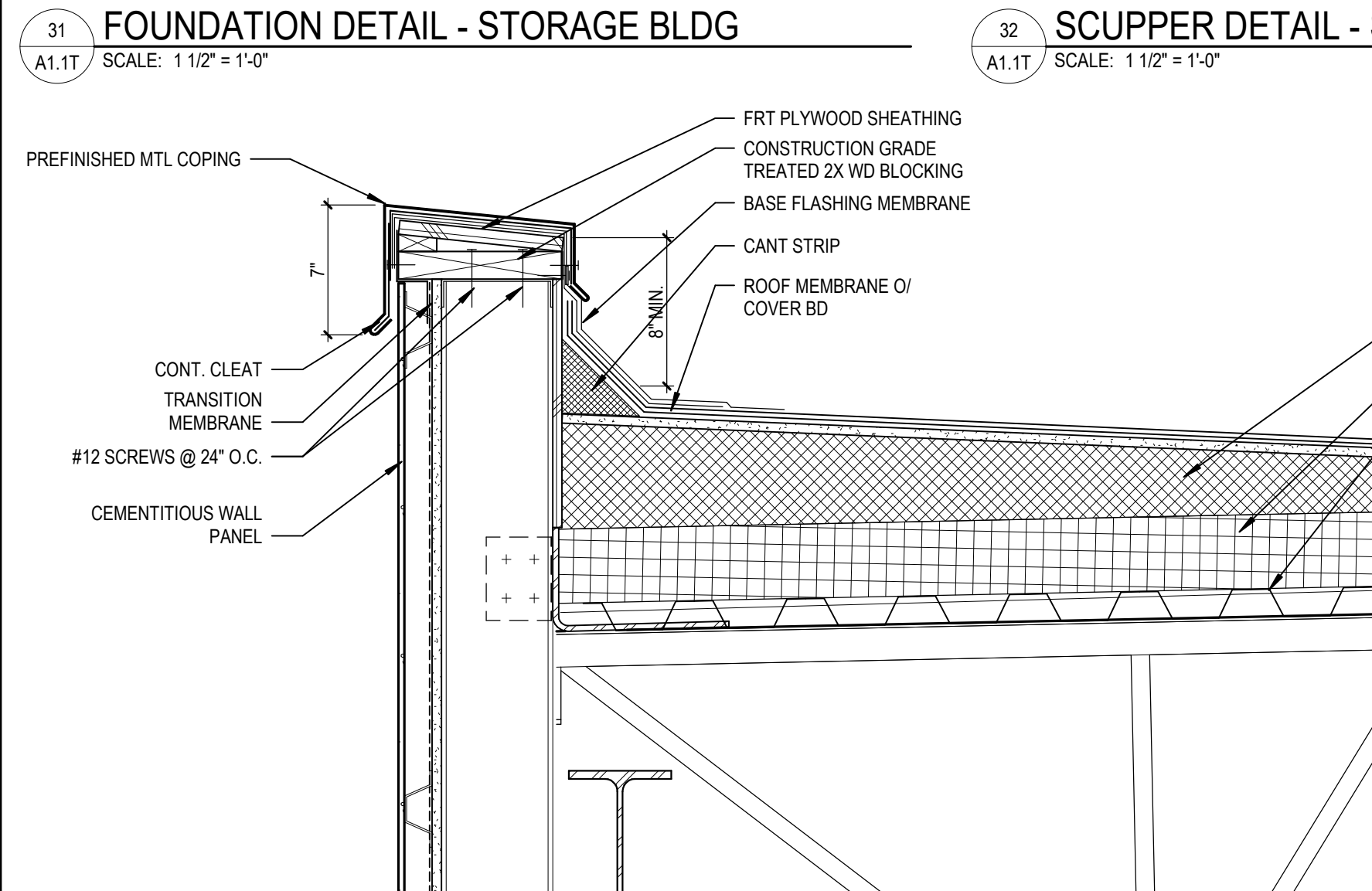

31 FOUNDATION DETAIL - STORAGE BLD  
SCALE: 1 1/2" = 1'-0"

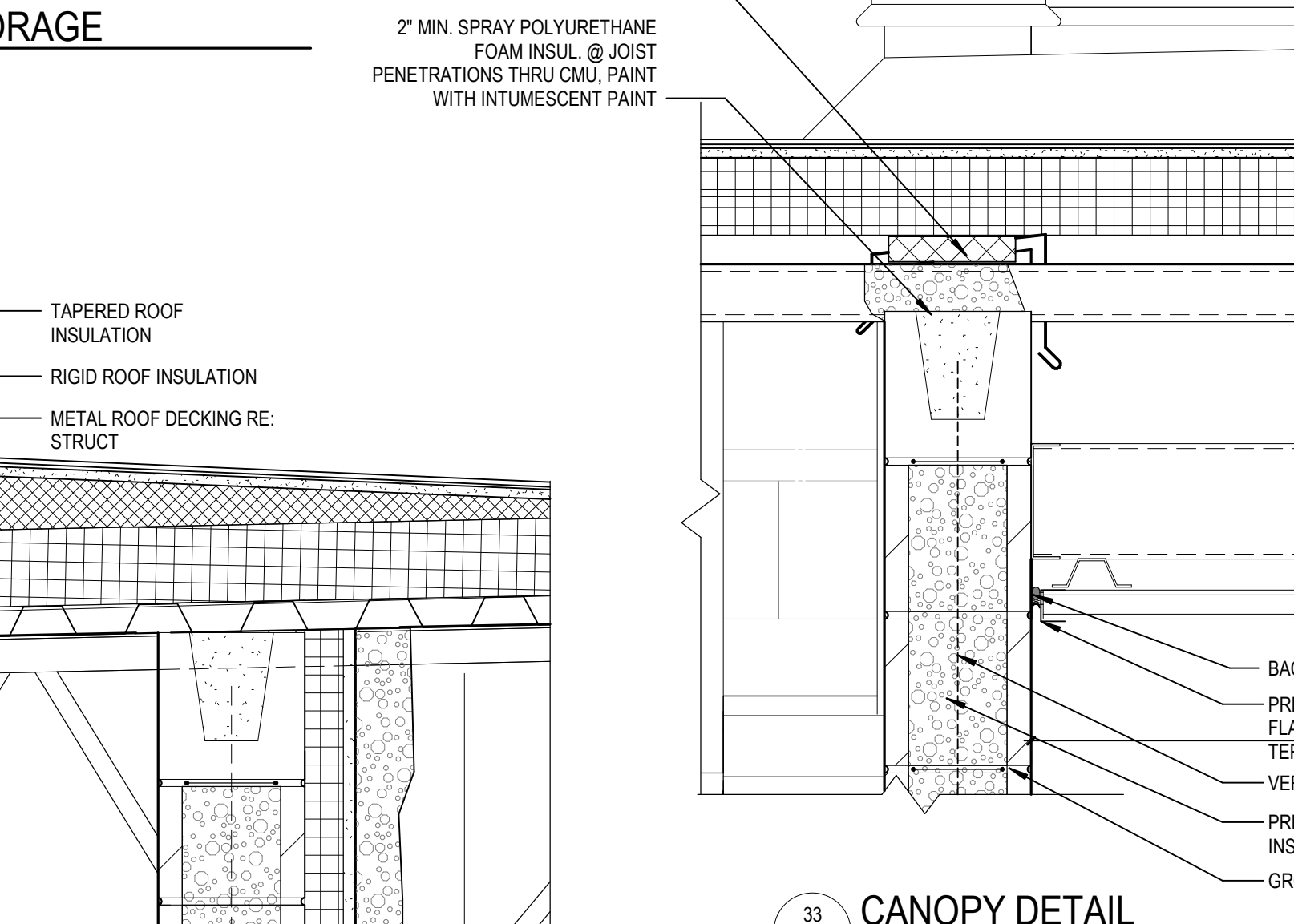

32 SCUPPER DETAIL - STORAGE  
SCALE: 1 1/2" = 1'-0"

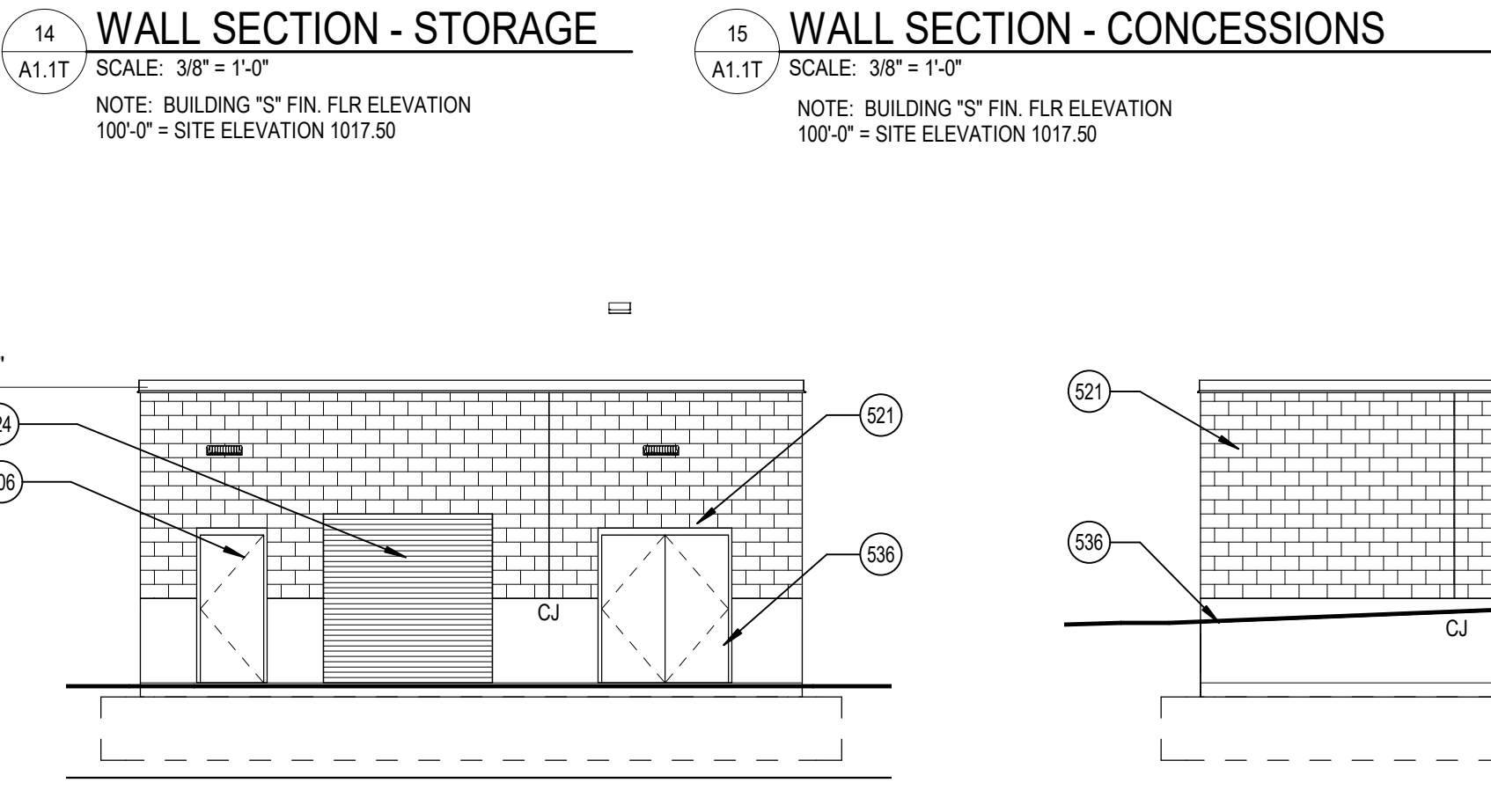

23 NW & SE ELEVATION - AREA T  
SCALE: 1/8" = 1'-0"

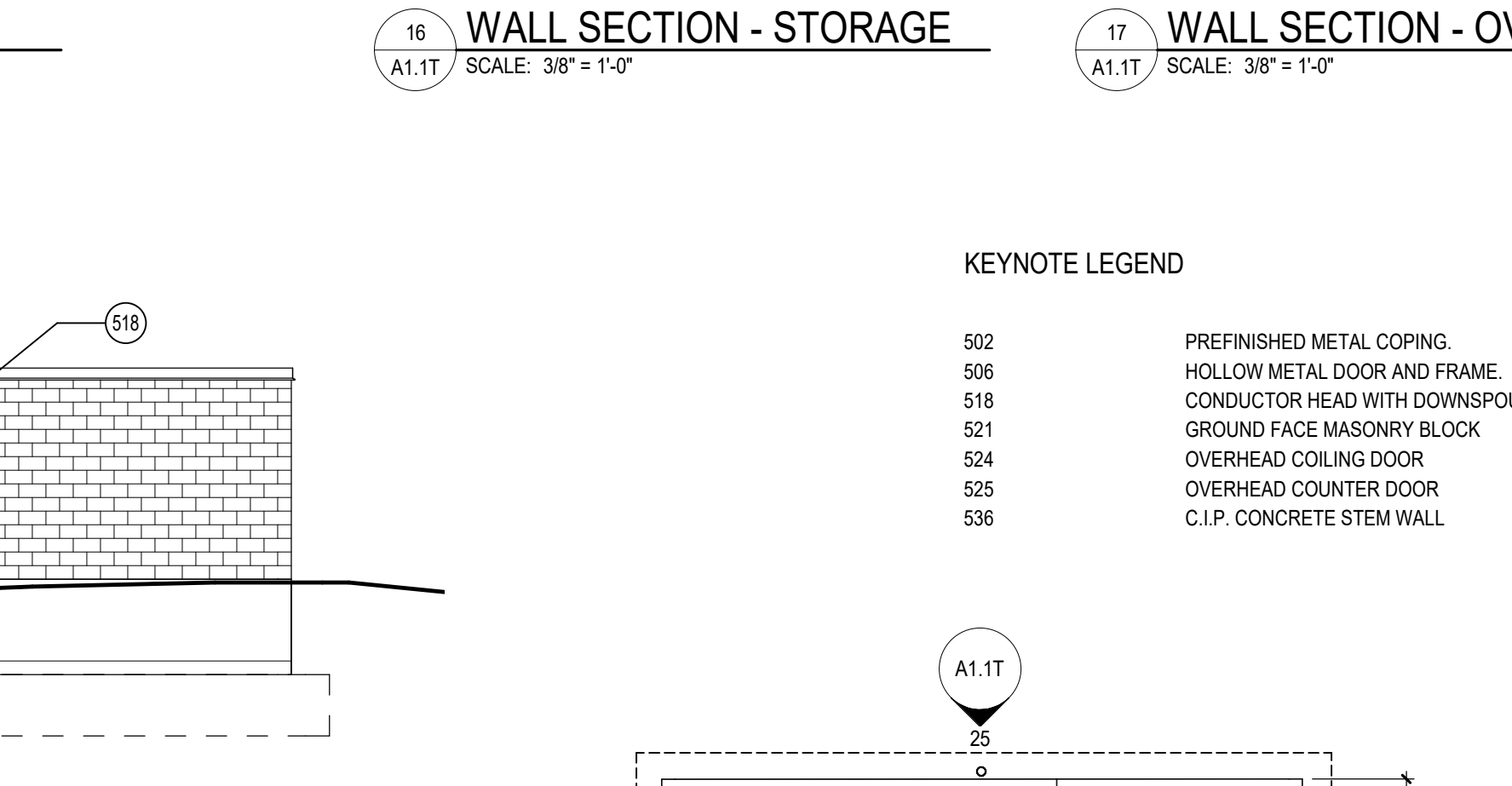

24 SOUTHWEST ELEVATION - AREA T  
SCALE: 1/8" = 1'-0"

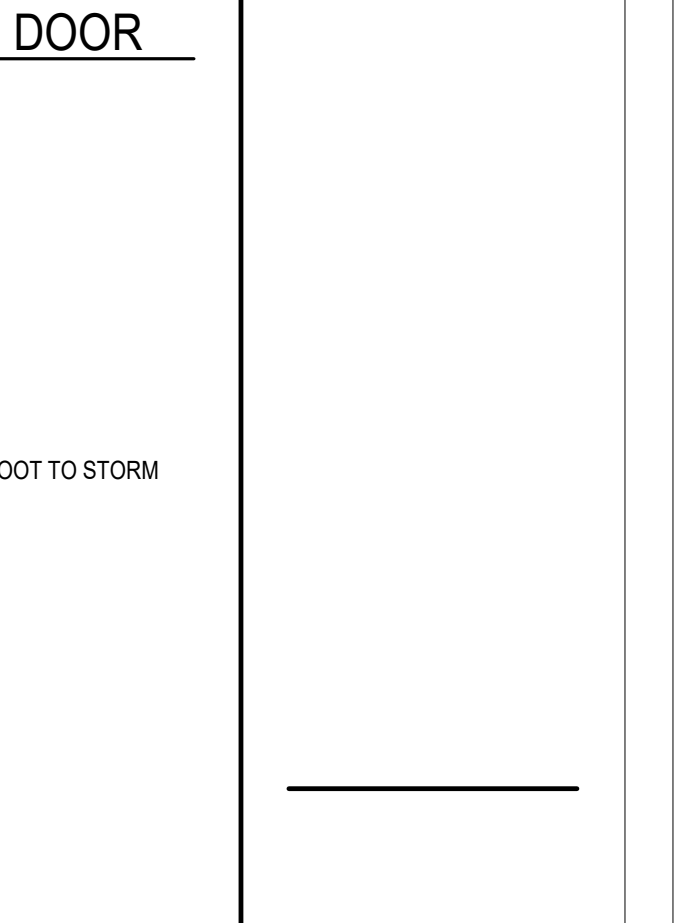

25 NORTHEAST ELEVATION - AREA T  
SCALE: 1/8" = 1'-0"

KEYNOTE LEGEND

502	PREFINISHED METAL COPING
506	HOLLOW METAL DOOR AND FRAME
518	CONDUCTOR HEAD WITH DOWNSPOUT W/ BOOT TO STORM
521	GROUND FACE MASONRY BLOCK
524	OVERHEAD COILING DOOR
525	OVERHEAD COUNTER DOOR
536	C.I.P. CONCRETE STEM WALL

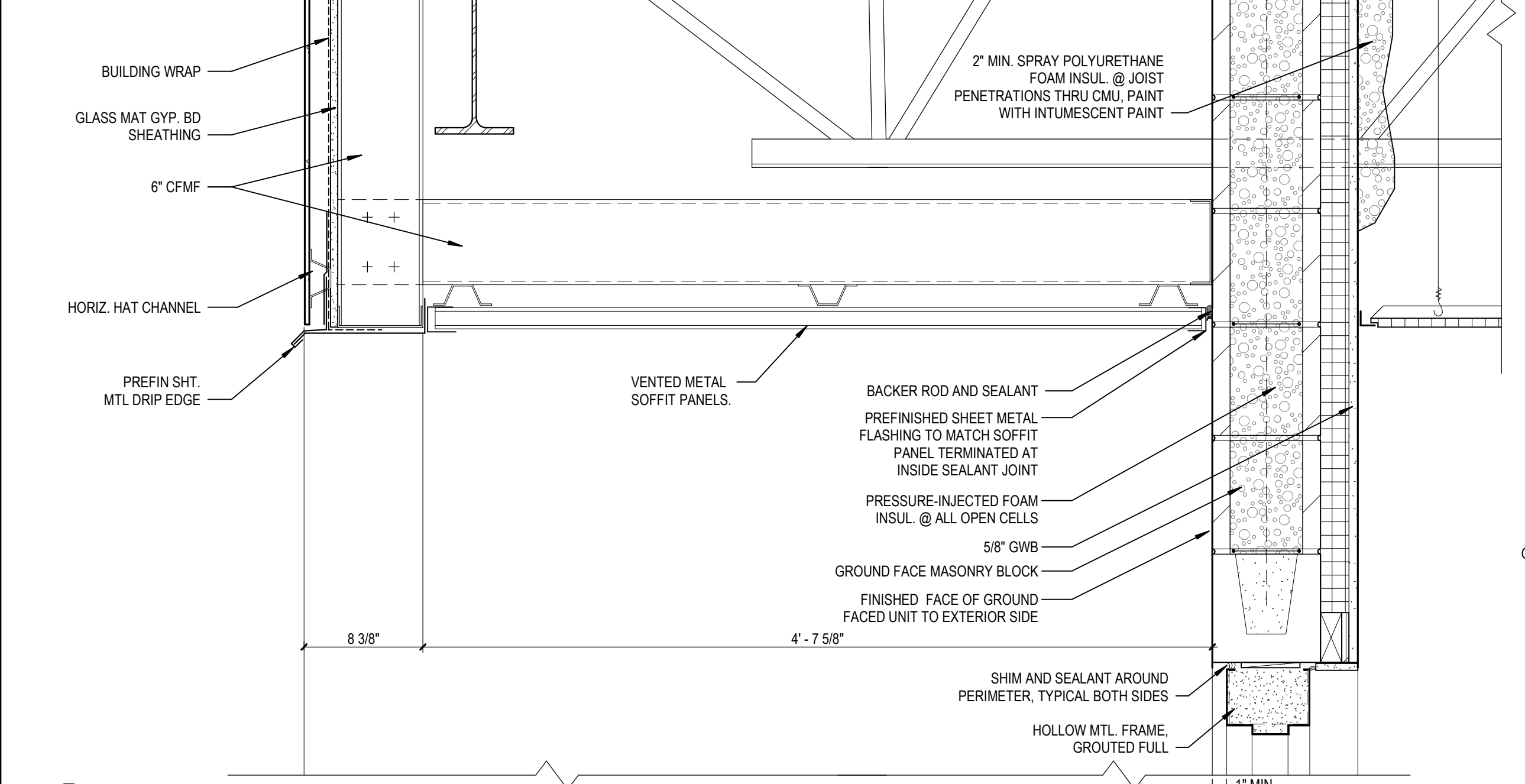

33 CANOPY DETAIL  
SCALE: 1 1/2" = 1'-0"

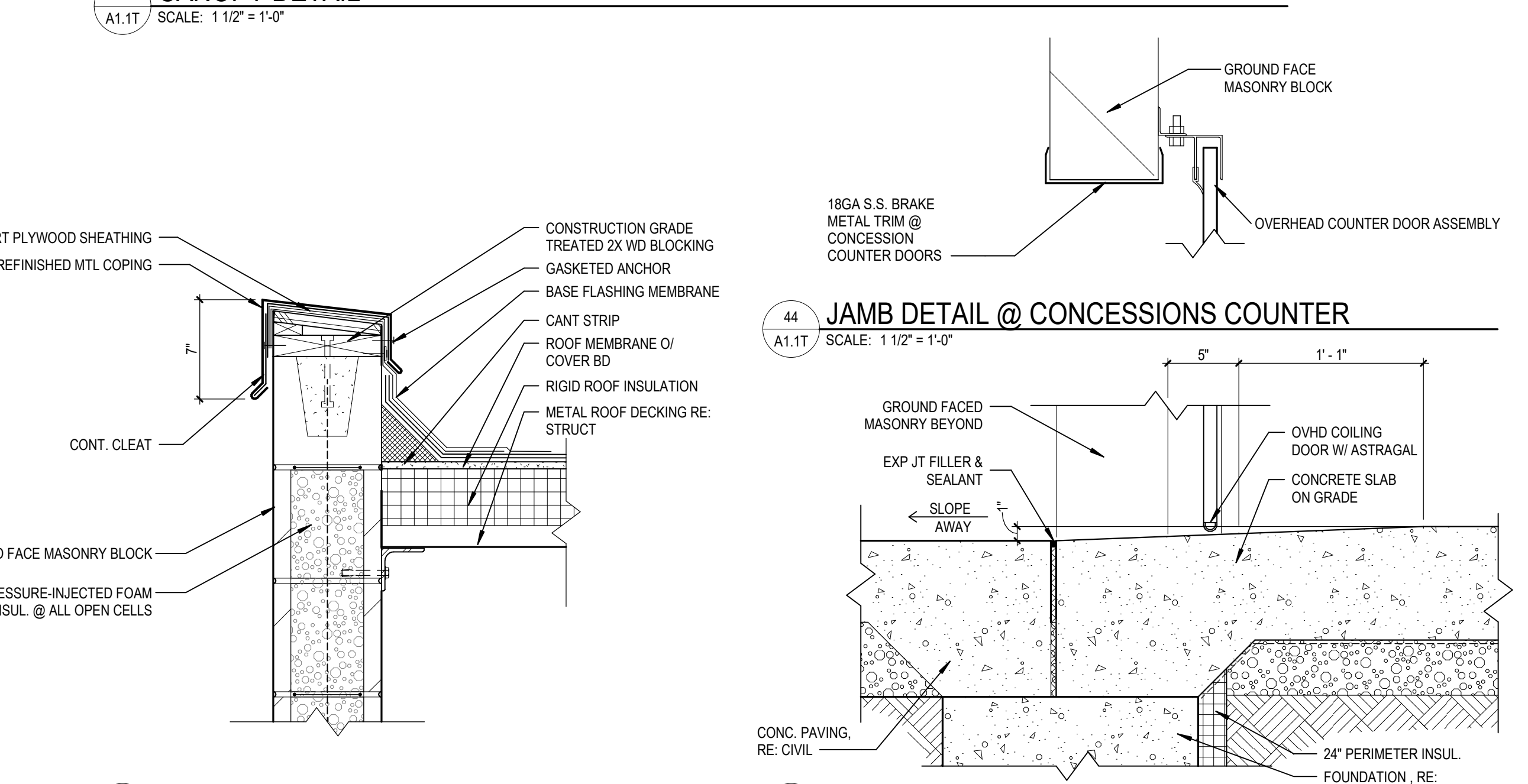

44 JAMB DETAIL @ CONCESSIONS COUNTER  
SCALE: 1 1/2" = 1'-0"

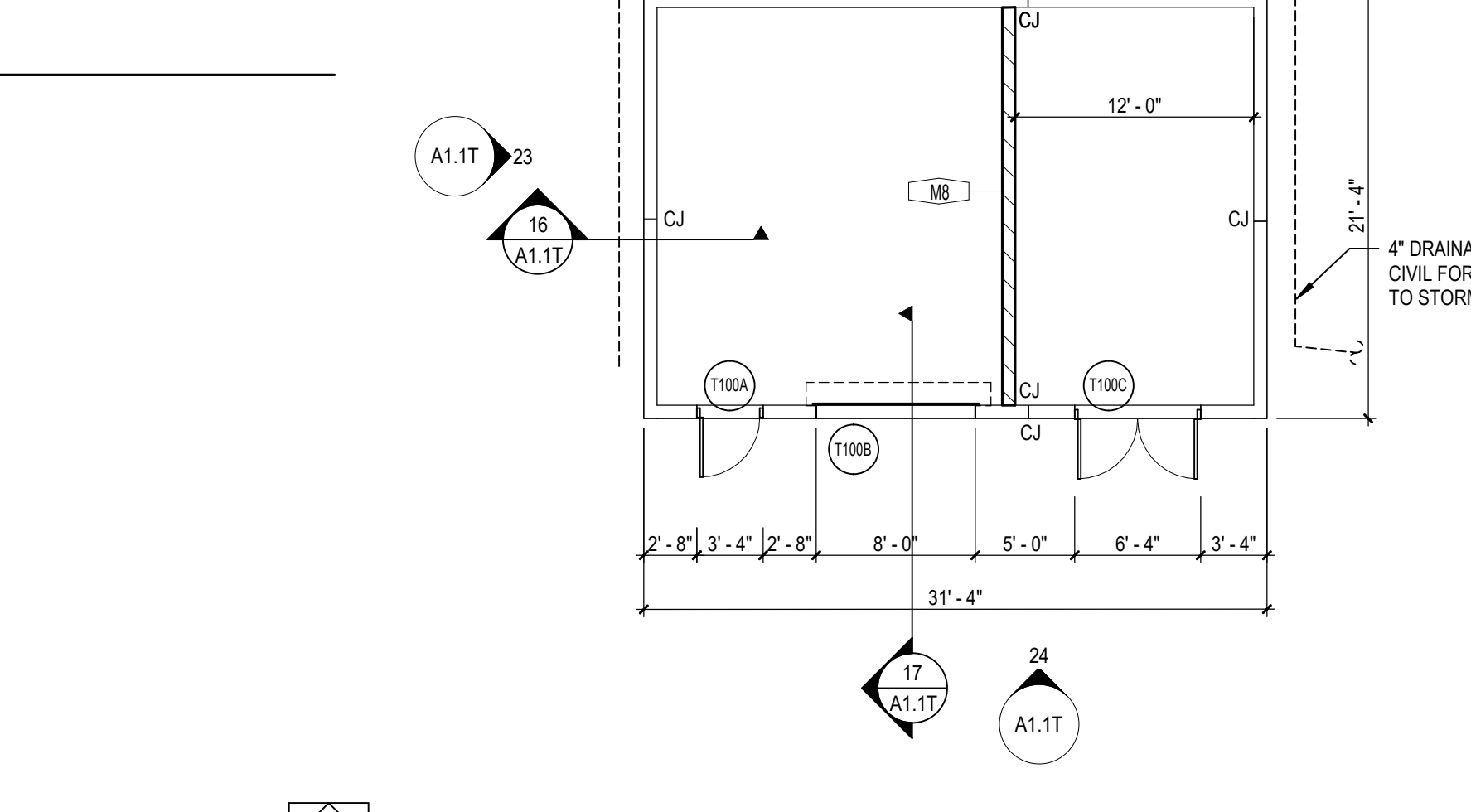

18 FIRST LEVEL FLOOR PLAN - AREA T  
SCALE: 1/8" = 1'-0"



19 FIRST LEVEL REFLECTED CEILING PLAN - AREA T  
SCALE: 1/8" = 1'-0"

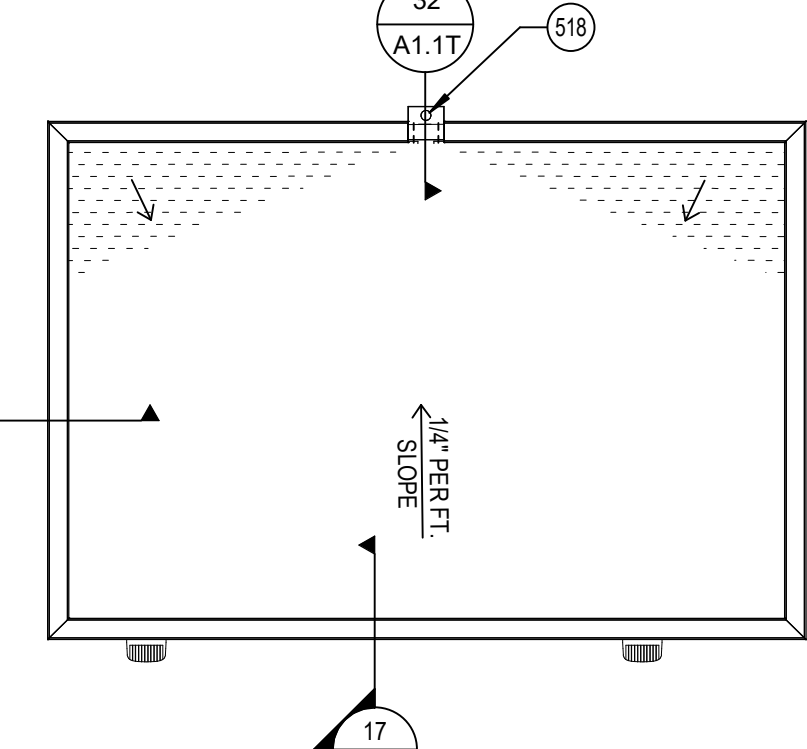

20 ROOF PLAN - AREA T  
SCALE: 1/8" = 1'-0"

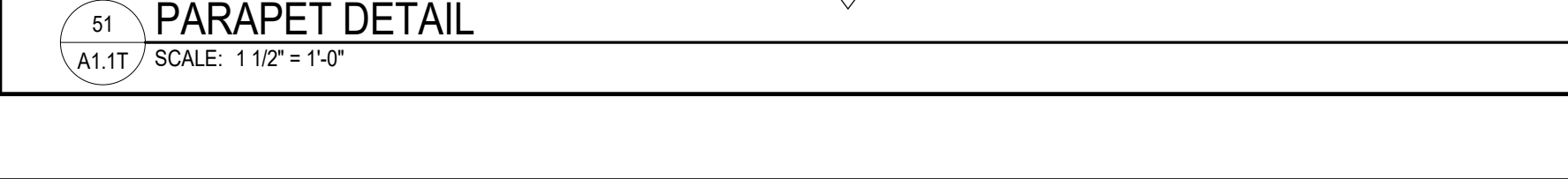

51 PARAPET DETAIL  
SCALE: 1 1/2" = 1'-0"



53 PARAPET DETAIL  
SCALE: 1 1/2" = 1'-0"

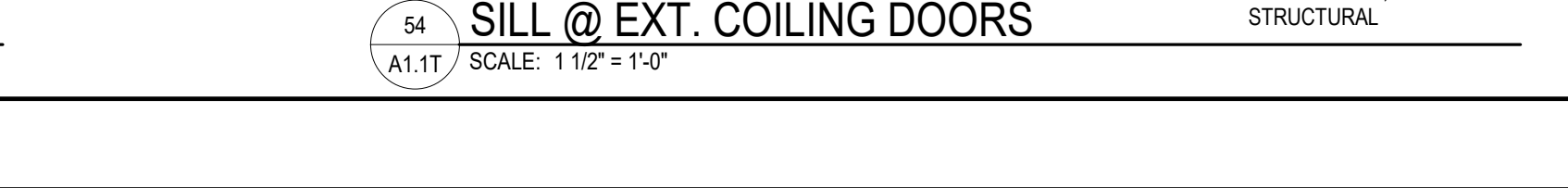

54 SILL @ EXT. COILING DOORS  
SCALE: 1 1/2" = 1'-0"



**GENERAL NOTES**

- A. GENERAL NOTES APPLY TO ALL SHEETS.
- B. DIMENSIONS ARE ACTUAL AND ARE TO FACE OF STUDS, FACE OF BRICK, FACE OF CONCRETE WALLS, FACE OF CMU WALLS, FACE OF FRAMES, OR CENTERLINE OF COLUMNS, UNLESS NOTED OTHERWISE.
- C. FINISH FLOOR ELEVATIONS ARE SHOWN THUS:  

TYP. FIN. FL.
EL.
- D. FLOOR SPOT ELEVATIONS ARE SHOWN THUS:  

XXX-XX.X
----------
- E. ALL INTERIOR CMU WALLS SHALL BE 8" NOMINAL THICKNESS, UNLESS NOTED OTHERWISE.
- F. WALLS SHADDED ON THE FLOOR PLANS INDICATE GROUND FACE MASONRY UNITS (GFCMU). EXTEND GFCMU TO 4 INCHES MINIMUM ABOVE FINISH CEILINGS AND CONTINUE WITH CMU OF SAME THICKNESS.
- G. WALL TYPES SHALL BE DESIGNATED ON FLOOR PLANS THUS:  

◇	SEE SHEET A0.1 & A0.2 FOR WALL TYPES. ALL INTERIOR PARTITIONS ARE WALL TYPE "AA" UNLESS NOTED OTHERWISE.
---	--
- H. ALL MASONRY WALLS AND INTERIOR STUD WALLS SHALL EXTEND TO UNDERSIDE OF FLOOR OR ROOF DECK ABOVE, UNLESS NOTED OTHERWISE. SEE REFLECTED CEILING PLAN NOTES.
- I. PROVISIONS SHALL BE MADE AT ALL FULL HEIGHT NON-BEARING WALLS FOR 1-INCH VERTICAL MOVEMENT OF THE BUILDING STRUCTURE WITHOUT TRANSFER OF COMPRESSIVE LOADS TO WALL. FILL REGULARITIES BETWEEN TOP OF WALL AND DECK ABOVE WITH FIRE SAFING INSULATION OR FIRE STOPPING MATERIALS AS REQUIRED TO MEET FIRE RATING OF RESPECTIVE WALLS. SEE DETAILS ON SHEET XX.X.
- J. SEE SHEET CP.1 & CP.2 FOR LOCATION OF WALLS OF FIRE-RESISTIVE CONSTRUCTION. ALL WALLS OF FIRE-RESISTIVE CONSTRUCTION SHALL EXTEND TO UNDERSIDE OF FLOOR OR ROOF DECK ABOVE.
- K. ALL PENETRATIONS THROUGH WALLS SHALL BE SEALED WITH THRU-WALL FIRE STOPPING MATERIAL AS REQUIRED TO ACHIEVE THE RESPECTIVE FIRE-RESISTIVE RATING AND SMOKE STOPPAGE. SEE SPECIFICATION SECTION 07813.
- L. SEE STRUCTURAL DRAWINGS FOR BRACING OF NON-LOAD BEARING MASONRY WALLS.
- M. FURNISH AND INSTALL FIRE-TREATED WOOD BLOCKING OR METAL BACKING PLATE IN METAL STUD PARTITIONS FOR THE PROPER ANCHORAGE OF ALL WALL ATTACHED ITEMS, I.E. TOILET ACCESSORIES, CASEWORK, MILLWORK, WALL-MOUNTED FIXTURES, MARKER BOARDS, TACK BOARDS, DOOR STOPS, AUDIO VISUAL BRACKETS, ETC.
- N. GYPSUM BOARD AND PLASTER SURFACES SHALL BE ISOLATED WITH CONTROL JOINTS WHERE SHOWN ON DRAWINGS AND AS DESCRIBED IN THE SPECIFICATIONS.
- O. BRICK EXPANSION JOINT (BEJ), MASONRY CONTROL JOINTS (CJ) AND CONTROL JOINTS ABOVE (CIA) SHALL BE LOCATED AS SHOWN ON THE FLOOR PLAN AND BUILDING ELEVATIONS, AND WHERE LARGE PLUMBING VENTS OR RISERS OCCUR IN SINGLE WYTHE MASONRY WALLS, AND WHERE MASONRY WALLS BEARING ON THE CONCRETE FLOOR SLAB ABUT MASONRY WALLS BEARING ON CONCRETE FOOTINGS OR AS INDICATED ON DRAWINGS.
- P. INCLUDE ALL OWNER FURNISHED AND INSTALLED ITEMS AND OWNER FURNISHED AND CONTRACTOR INSTALLED ITEMS IN THE CONSTRUCTION SCHEDULE AND SHALL COORDINATE WITH THE OWNER TO ACCOMMODATE THESE ITEMS.
- Q. COORDINATE ALL MECHANICAL CHASE SIZES WITH THE MECHANICAL CONTRACTOR.
- R. COORDINATE WITH MECHANICAL AND ELECTRICAL CONTRACTORS THE SIZE AND LOCATION OF EQUIPMENT PADS SHOWN ON PLANS.
- S. "MBD" AND "TBD" INDICATE MARKER BOARDS AND TACK BOARDS ON PLANS. THE LENGTH PRECEDES THE DESIGNATION (EXAMPLE: 18" MBD). ALL BOARDS ARE 4'-0" TALL. SEE WALL ELEVATIONS OR SPECIFICATIONS FOR MOUNTING HEIGHT.
- T. ARCHITECTURAL FINISH FLOOR ELEVATION 100'-0" EQUALS ACTUAL SITE REFERENCE ELEVATION.
- U. EXTEND FURRING CHANNELS AND GYPSUM BOARD UP 4 INCHES ABOVE FINISHED CEILING ON CMU WALLS.
- V. FIRE RATED ENCLOSURES AROUND ALL STEEL COLUMNS SHALL BE CONTINUOUS FROM FLOOR TO UNDERSIDE OF FLOOR OR ROOF DECK ABOVE FOR EACH LEVEL.
- W. SCRIBE GYPSUM WALL BOARD OF WALLS AND PARTITIONS TO REGULARITIES OF DECK ABOVE. SEAL TIGHTLY AROUND ALL PENETRATIONS.
- X. PROVIDE ABUSE RESISTANT GYPSUM BOARD UP TO 8'-0" A.F.F. IN ALL CORRIDORS. PROVIDE IMPACT RESISTANT GYPSUM BOARD WITHIN 1'-0" OF STAIRS AND STAIRWELLS, WHERE APPLICABLE. REF. TO INTERIOR WALL TYPES A0-2 AND SPECIFICATIONS FOR MORE INFORMATION.

**KEYNOTE LEGEND**

111	ELECTRIC WATER COOLER
126	DOUBLE TIER LOCKERS
148	KLN. OFC
149	EQUIPMENT SINK
156	SINGLE TIER LOCKER WITH SOLID SURFACE TOP AND WATERFALL EDGE
176	PROVIDE (2) LAYERS 5/8" GWB AT CONTINUATION OF 2HR FIRE WALL EXTENDING ALONG PROPERTY LINE. INSTALL GYP LAYERS IN MANNER CONSISTENT WITH INTERIOR LAYERS OF WALL ASSEMBLY UL415 PER SHEET CP.3
517	ALUMINUM WALL LOUVER, RE. MECH.

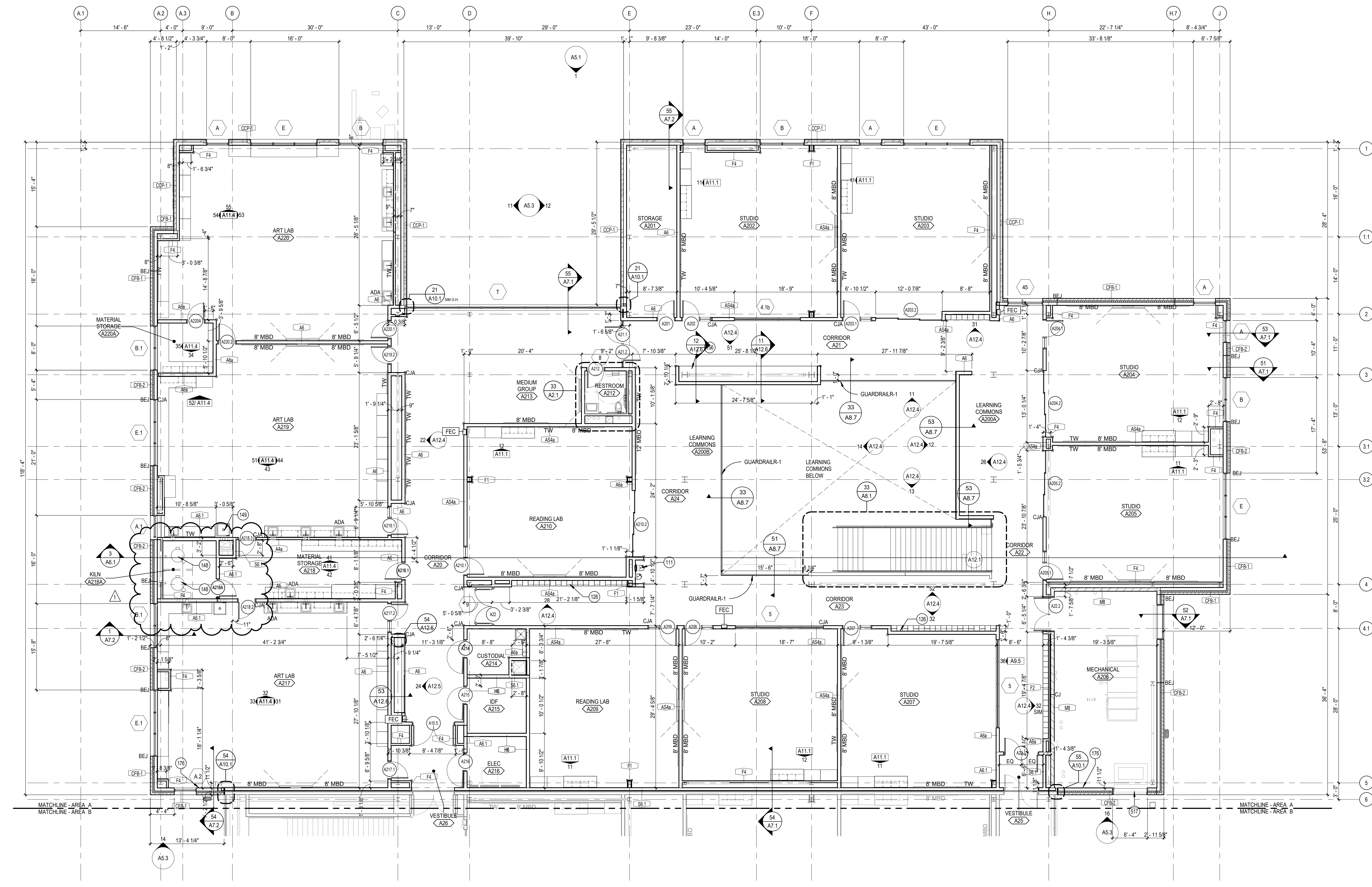

**SECOND LEVEL FLOOR PLAN - AREA A**  
 SCALE: 1/8" = 1'-0"  
 NORTH

**KEY PLAN**

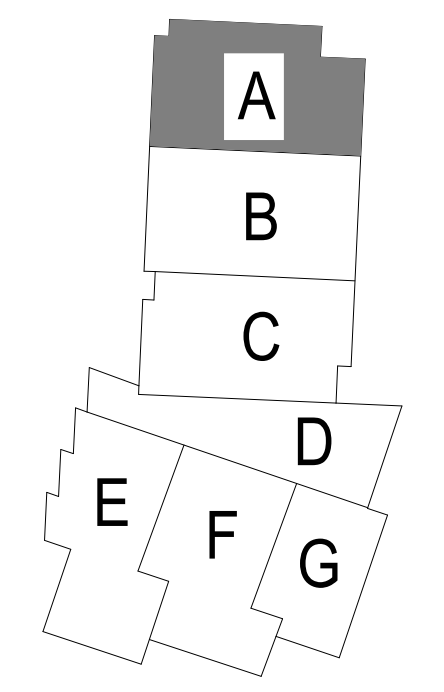

**LEE'S SUMMIT MIDDLE SCHOOL #4**  
 LEE'S SUMMIT R-7 SCHOOL DISTRICT  
 1001 S. BAILEY ROAD  
 LEE'S SUMMIT, MO 64081

PACKAGE 3 - BUILDING & SITE  
 10/08/20  
 REVISIONS  
 1. ADDENDUM 002 10/19/20

13-20102-00  
 SECOND LEVEL FLOOR PLAN - AREA A

**A1.2A**



**GENERAL NOTES**

- A. GENERAL NOTES APPLY TO ALL SHEETS.
- B. DIMENSIONS ARE ACTUAL AND ARE TO FACE OF STUDS, FACE OF BRICK, FACE OF CONCRETE WALLS, FACE OF CMU WALLS, FACE OF FRAMES, OR CENTERLINE OF COLUMNS, UNLESS NOTED OTHERWISE.
- C. FINISH FLOOR ELEVATIONS ARE SHOWN THUS:  
 TYP. FIN. FL. ELEV.  
 XXX'-XX" X X
- D. FLOOR SPOT ELEVATIONS ARE SHOWN THUS:  
 XXX'-XX" X X
- E. ALL INTERIOR CMU WALLS SHALL BE 8" NOMINAL THICKNESS, UNLESS NOTED OTHERWISE.
- F. WALLS SHADEN ON THE FLOOR PLANS INDICATE GROUND FACE MASONRY UNITS (GFCMU). EXTEND GFCMU TO 4 INCHES MINIMUM ABOVE FINISH CEILING AND CONTINUE WITH CMU OF SAME THICKNESS.
- G. WALL TYPES SHALL BE DESIGNATED ON FLOOR PLANS THUS:  
 [Symbol] SEE SHEET A0.1 & A0.2 FOR WALL TYPES. ALL INTERIOR PARTITIONS ARE WALL TYPE "A" UNLESS NOTED OTHERWISE.
- H. ALL MASONRY WALLS AND INTERIOR STUD WALLS SHALL EXTEND TO UNDERSIDE OF FLOOR OR ROOF DECK ABOVE, UNLESS NOTED OTHERWISE. SEE REFLECTED CEILING PLAN NOTES.
- I. PROVISIONS SHALL BE MADE AT ALL FULL HEIGHT NON-BEARING WALLS FOR 1-INCH VERTICAL MOVEMENT OF THE BUILDING STRUCTURE WITHOUT TRANSFER OF COMPRESSIVE LOADS TO WALL. FILL IRREGULARITIES BETWEEN TOP OF WALL AND DECK ABOVE WITH FIRE SAFING INSULATION OR FIRE STOPPING MATERIALS AS REQUIRED TO MEET FIRE RATING OF RESPECTIVE WALLS. SEE DETAILS ON SHEET XX.X.
- J. SEE SHEET CP1.1 & CP1.2 FOR LOCATION OF WALLS OF FIRE-RESISTIVE CONSTRUCTION. ALL WALLS OF FIRE-RESISTIVE CONSTRUCTION SHALL EXTEND TO UNDERSIDE OF FLOOR OR ROOF DECK ABOVE.
- K. ALL PENETRATIONS THROUGH WALLS SHALL BE SEALED WITH THRU-WALL FIRE STOPPING MATERIAL AS REQUIRED TO ACHIEVE THE RESPECTIVE FIRE-RESISTIVE RATING AND SMOKE STOPPAGE. SEE SPECIFICATION SECTION 078413.
- L. SEE STRUCTURAL DRAWINGS FOR BRACING OF NON-LOAD BEARING MASONRY WALLS.
- M. FURNISH AND INSTALL FIRE-TREATED WOOD BLOCKING OR METAL BACKING PLATE IN METAL STUD PARTITIONS FOR THE PROPER ANCHORAGE OF ALL WALL ATTACHED ITEMS. I.E. TOILET ACCESSORIES, CASEWORK, MILLWORK, WALL-MOUNTED FIXTURES, MARKER BOARDS, TACK BOARDS, DOOR STOPS, AUDIO VISUAL BRACKETS, ETC.
- N. GYPSUM BOARD AND PLASTER SURFACES SHALL BE ISOLATED WITH CONTROL JOINTS WHERE SHOWN ON DRAWINGS AND AS DESCRIBED IN THE SPECIFICATIONS.
- O. BRICK EXPANSION JOINT (BEJ), MASONRY CONTROL JOINTS (CJ) AND CONTROL JOINTS ABOVE (CIA) SHALL BE LOCATED AS SHOWN ON THE FLOOR PLAN AND BUILDING ELEVATIONS, AND WHERE LARGE PLUMBING VENTS OR RISERS OCCUR IN SINGLE WYTHE MASONRY WALLS, AND WHERE MASONRY WALLS BEARING ON THE CONCRETE FLOOR SLAB ABUT MASONRY WALLS BEARING ON CONCRETE FOOTINGS OR AS INDICATED ON DRAWINGS.
- P. INCLUDE ALL OWNER FURNISHED AND INSTALLED ITEMS AND OWNER FURNISHED AND CONTRACTOR INSTALLED ITEMS IN THE CONSTRUCTION SCHEDULE AND SHALL COORDINATE WITH THE OWNER TO ACCOMMODATE THESE ITEMS.
- Q. COORDINATE ALL MECHANICAL CHASE SIZES WITH THE MECHANICAL CONTRACTOR.
- R. COORDINATE WITH MECHANICAL AND ELECTRICAL CONTRACTORS THE SIZE AND LOCATION OF EQUIPMENT PADS SHOWN ON PLANS.
- S. "MBD" AND "TBD" INDICATE MARKER BOARDS AND TACK BOARDS ON PLANS. THE LENGTH PRECEDES THE DESIGNATION (EXAMPLE: 16" MBD). ALL BOARDS ARE 4'-0" TALL. SEE WALL ELEVATIONS OR SPECIFICATIONS FOR MOUNTING HEIGHT.
- T. ARCHITECTURAL FINISH FLOOR ELEVATION 100'-0" EQUALS ACTUAL SITE REFERENCE ELEVATION.
- U. EXTEND FURRING CHANNELS AND GYPSUM BOARD UP 4 INCHES ABOVE FINISHED CEILING ON CMU WALLS.
- V. FIRE RATED ENCLOSURES AROUND ALL STEEL COLUMNS SHALL BE CONTINUOUS FROM FLOOR TO UNDERSIDE OF FLOOR OR ROOF DECK ABOVE FOR EACH LEVEL.
- W. SCRIBE GYPSUM WALL BOARD OF WALLS AND PARTITIONS TO BRICK LARGER OF DECK ABOVE. SEAL TIGHTLY AROUND ALL PENETRATIONS.
- X. PROVIDE ABUSE RESISTANT GYPSUM BOARD UP TO 8'-0" A.F.F. IN ALL CORRIDORS. PROVIDE IMPACT RESISTANT GYPSUM BOARD WITHIN 8'-0" OF STAIRS AND STAIRWELLS, WHERE APPLICABLE. REF. TO INTERIOR WALL TYPES A0-2 AND SPECIFICATIONS FOR MORE INFORMATION.

**KEYNOTE LEGEND**

125	ELEVATOR, REF. SPECS
126	DOUBLE TIER LOCKERS
145	REFRIGERATOR, OFCI
156	SINGLE TIER LOCKER WITH SOLID SURFACE TOP AND WATERFALL EDGE
168	BUILT IN MICROWAVE AND WALL OVEN, OFCI
169	COOKTOP, OFCI
407	VERTICAL EXPANSION JOINT

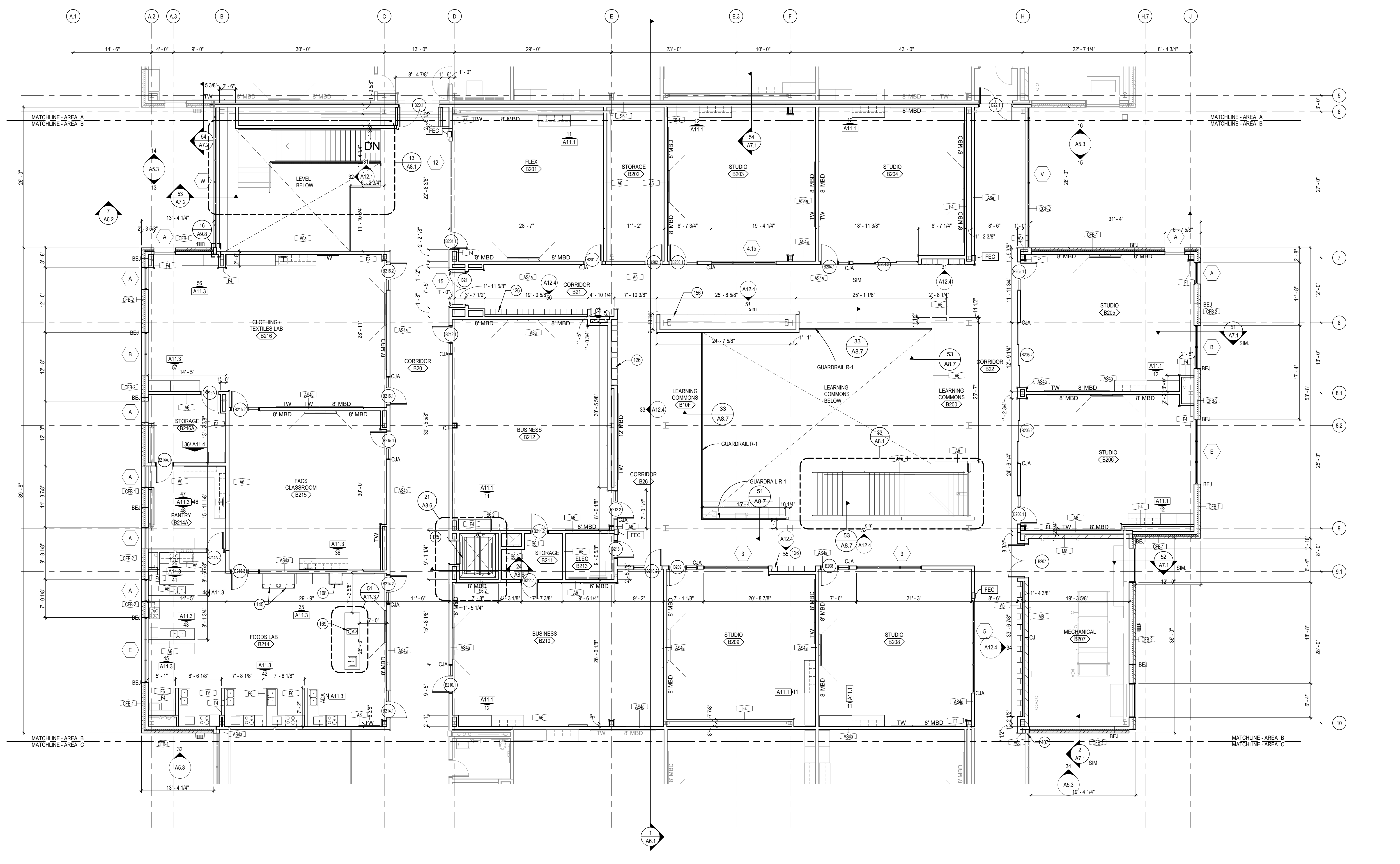

**SECOND LEVEL FLOOR PLAN - AREA B**  
 SCALE: 1/8" = 1'-0"  
 NORTH

**KEY PLAN**

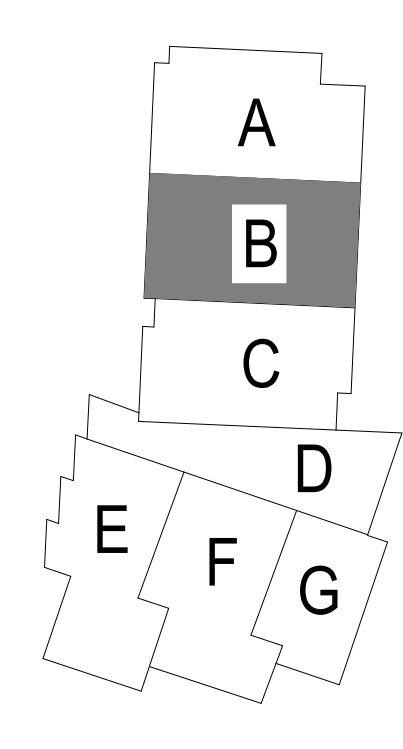

**LEE'S SUMMIT MIDDLE SCHOOL #4**  
 LEE'S SUMMIT R-7 SCHOOL DISTRICT  
 1001 SE BAILEY ROAD  
 LEE'S SUMMIT, MO 64081

PACKAGE 3 - BUILDING & SITE  
 10/08/20  
 REVISIONS  
 1 ADDENDUM.002 10/19/20

13-20102-00  
 SECOND LEVEL FLOOR PLAN - AREA B

**A1.2B**



GENERAL NOTES

- A. GENERAL NOTES APPLY TO ALL SHEETS.
- B. DIMENSIONS ARE ACTUAL AND ARE TO FACE OF STUDS, FACE OF BRICK, FACE OF CONCRETE WALLS, FACE OF CMU WALLS, FACE OF FRAMES, OR CENTERLINE OF COLUMNS, UNLESS NOTED OTHERWISE.
- C. FINISH FLOOR ELEVATIONS ARE SHOWN THIS:  
TYP. FIN. FL. EL.  
XXX'-XX" X
- D. FLOOR SPOT ELEVATIONS ARE SHOWN THIS:  
XXX'-XX" X
- E. ALL INTERIOR CMU WALLS SHALL BE 8" NOMINAL THICKNESS, UNLESS NOTED OTHERWISE.
- F. WALLS SHOWN ON THE FLOOR PLANS INDICATE GROUND FACE MASONRY UNITS (GFCMU). EXTEND GFCMU TO 4 INCHES MINIMUM ABOVE FINISH CEILING AND CONTINUE WITH CMU OF SAME THICKNESS.
- G. WALL TYPES SHALL BE DESIGNATED ON FLOOR PLANS THIS:  
◇ SEE SHEET A0.1 & A0.2 FOR WALL TYPES. ALL INTERIOR PARTITIONS ARE WALL TYPE "A4" UNLESS NOTED OTHERWISE.
- H. ALL MASONRY WALLS AND INTERIOR STUD WALLS SHALL EXTEND TO UNDERSIDE OF FLOOR OR ROOF DECK ABOVE UNLESS NOTED OTHERWISE. SEE REFLECTED CEILING PLAN NOTES.
- I. PROVISIONS SHALL BE MADE AT ALL FULL HEIGHT NON-BEARING WALLS FOR 1-INCH VERTICAL MOVEMENT OF THE BUILDING STRUCTURE WITHOUT TRANSFER OF COMPRESSIVE LOADS TO WALL. FILL IRREGULARITIES BETWEEN TOP OF WALL AND DECK ABOVE WITH FIRE SAFING INSULATION OR FIRE STOPPING MATERIALS AS REQUIRED TO MEET FIRE RATING OF RESPECTIVE WALLS. SEE DETAILS ON SHEET XX-X.
- J. SEE SHEET CP.1 & CP.2 FOR LOCATION OF WALLS OF FIRE-RESISTIVE CONSTRUCTION. ALL WALLS OF FIRE-RESISTIVE CONSTRUCTION SHALL EXTEND TO UNDERSIDE OF FLOOR OR ROOF DECK ABOVE.
- K. ALL PENETRATIONS THROUGH WALLS SHALL BE SEALED WITH THRU-WALL FIRE STOPPING MATERIAL AS REQUIRED TO ACHIEVE THE RESPECTIVE FIRE-RESISTIVE RATING AND SMOKE STOPPAGE. SEE SPECIFICATION SECTION 0784.3.
- L. SEE STRUCTURAL DRAWINGS FOR BRACING OF NON-LOAD BEARING MASONRY WALLS.
- M. FURNISH AND INSTALL FIRE-TREATED WOOD BLOCKING OR METAL BACKING PLATE IN METAL STUD PARTITIONS FOR THE PROPER ANCHORAGE OF ALL WALL ATTACHED ITEMS. I.E. TOILET ACCESSORIES, CASEWORK, MILLWORK, WALL-MOUNTED FIXTURES, MARKER BOARDS, TACK BOARDS, DOOR STOPS, AUDIO VISUAL BRACKETS, ETC.
- N. GYPSUM BOARD AND PLASTER SURFACES SHALL BE ISOLATED WITH CONTROL JOINTS WHERE SHOWN ON DRAWINGS AND AS DESCRIBED IN THE SPECIFICATIONS.
- O. BRICK EXPANSION JOINT (BEJ), MASONRY CONTROL JOINTS (CJ) AND CONTROL JOINTS ABOVE (CIA) SHALL BE LOCATED AS SHOWN ON THE FLOOR PLAN AND BUILDING ELEVATIONS, AND WHERE LARGE PLUMBING VENTS OR RISERS OCCUR IN SINGLE WYTHE MASONRY WALLS, AND WHERE MASONRY WALLS BEARING ON THE CONCRETE FLOOR SLAB ABUT MASONRY WALLS BEARING ON CONCRETE FOOTINGS OR AS INDICATED ON DRAWINGS.
- P. INCLUDE ALL OWNER FURNISHED AND INSTALLED ITEMS AND OWNER FURNISHED AND CONTRACTOR INSTALLED ITEMS IN THE CONSTRUCTION SCHEDULE AND SHALL COORDINATE WITH THE OWNER TO ACCOMMODATE THESE ITEMS.
- Q. COORDINATE ALL MECHANICAL CASE SIZES WITH THE MECHANICAL CONTRACTOR.
- R. COORDINATE WITH MECHANICAL AND ELECTRICAL CONTRACTORS THE SIZE AND LOCATION OF EQUIPMENT PADS SHOWN ON PLANS.
- S. "MBO" AND "TBO" INDICATE MARKER BOARDS AND TACK BOARDS ON PLANS. THE LENGTH PRECEDES THE DESIGNATION (EXAMPLE: 18" MBO). ALL BOARDS ARE 4'-0" TALL. SEE WALL ELEVATIONS OR SPECIFICATIONS FOR MOUNTING HEIGHT.
- T. ARCHITECTURAL FINISH FLOOR ELEVATION 100'-0" EQUALS ACTUAL SITE REFERENCE ELEVATION.
- U. EXTEND FURRING CHANNELS AND GYPSUM BOARD UP 4 INCHES ABOVE FINISHED CEILING ON CMU WALLS.
- V. FIRE RATED ENCLOSURES AROUND ALL STEEL COLUMNS SHALL BE CONTINUOUS FROM FLOOR TO UNDERSIDE OF FLOOR OR ROOF DECK ABOVE FOR EACH LEVEL.
- W. SCRIBE GYPSUM WALL BOARD OF WALLS AND PARTITIONS TO BRICK LAYOUT OF DECK ABOVE. SEAL TIGHTLY AROUND ALL PENETRATIONS.
- X. PROVIDE ABUSE RESISTANT GYPSUM BOARD UP TO 8'-0" A.F.F. IN ALL CORRIDORS. PROVIDE IMPACT RESISTANT GYPSUM BOARD WITHIN 6'-0" OF STAIRS AND STAIRWELLS, WHERE APPLICABLE. REF. TO INTERIOR WALL TYPES A0-2 AND SPECIFICATIONS FOR MORE INFORMATION.

KEYNOTE LEGEND

107	SHIP LADDER
126	DOUBLE TIER LOCKERS
156	SINGLE TIER LOCKER WITH SOLID SURFACE TOP AND WATERFALL EDGE
159	CURTAIN TRACK WITH GREEN SCREEN CURTAIN, BLACK CURTAIN AND ONE ADDITIONAL IN SCHOOL COLOR
176	PROVIDE (2) LAYERS 5/8" GWS AT CONTINUATION OF 2-HR FIRE WALL EXTENDING ALONG PROPERTY LINE. INSTALL GYP LAYERS IN MANNER CONSISTENT WITH INTERIOR LAYERS OF WALL ASSEMBLY UL-145 PER SHEET CP.1.3
517	ALUMINUM WALL LOUVER RE-MECH.

KEY PLAN

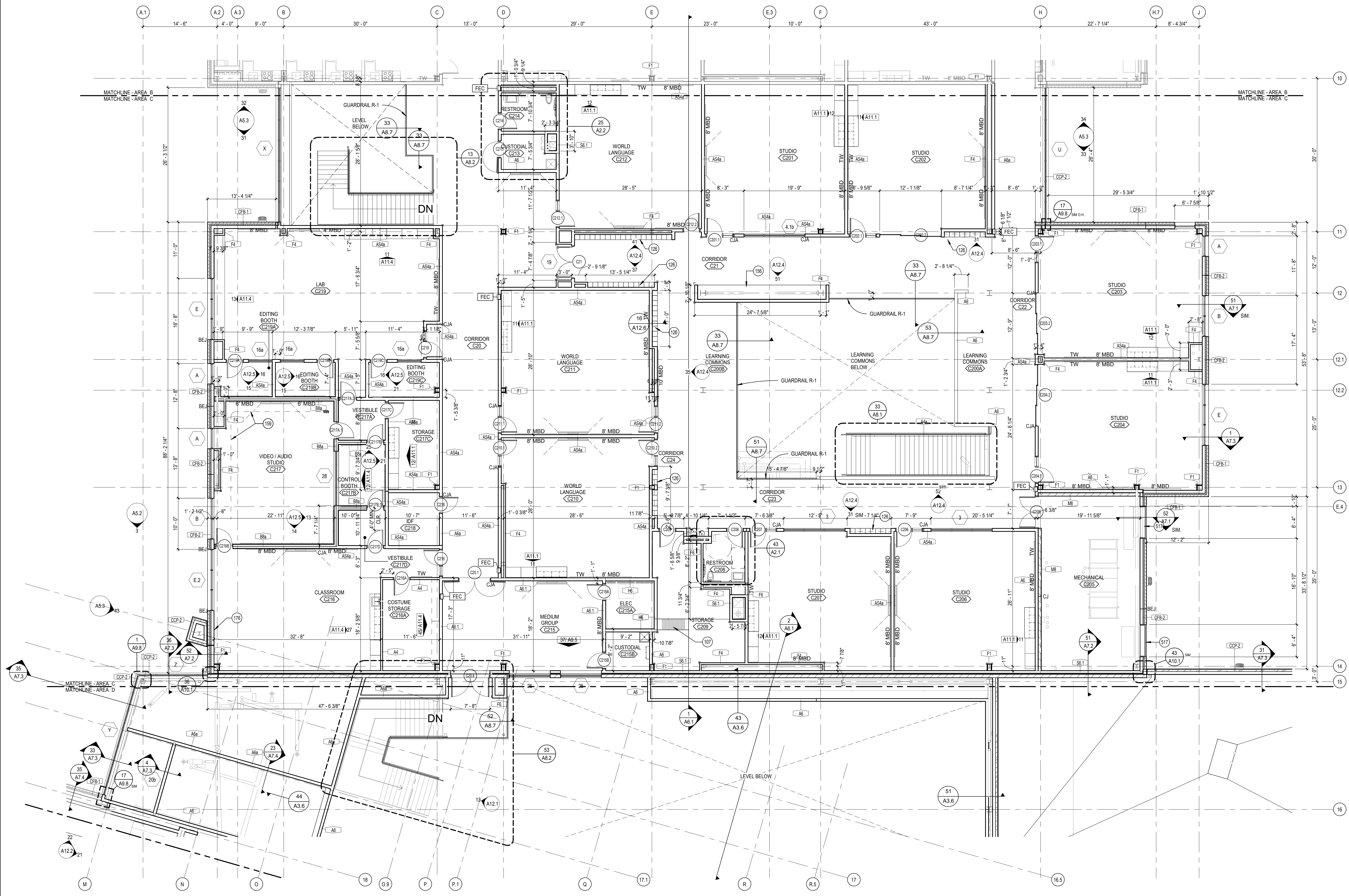
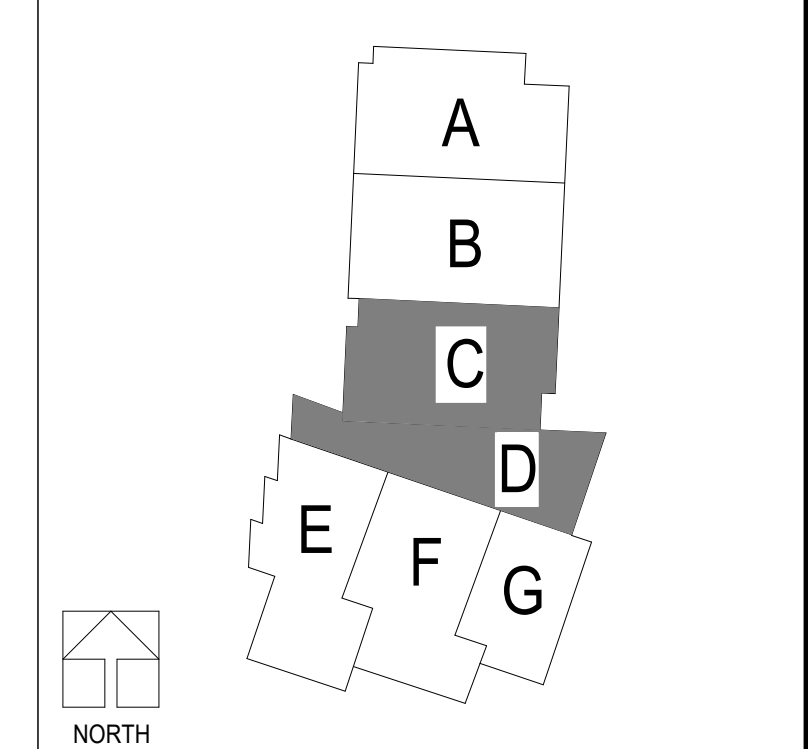

SECOND LEVEL FLOOR PLAN - AREA C & D  
SCALE: 1/8" = 1'-0"







**GENERAL NOTES**

- A. GENERAL NOTES APPLY TO ALL SHEETS.
- B. DIMENSIONS ARE ACTUAL AND ARE TO FACE OF STUDS, FACE OF BRICK, FACE OF CONCRETE WALLS, FACE OF CMU WALLS, FACE OF FRAMES, OR CENTERLINE OF COLUMNS, UNLESS NOTED OTHERWISE.
- C. FINISH FLOOR ELEVATIONS ARE SHOWN THUS:  

TYP. FIN. FL. EL.
-------------------
- D. FLOOR SPOT ELEVATIONS ARE SHOWN THUS:  

XXX.XX'
---------
- E. ALL INTERIOR CMU WALLS SHALL BE 8" NOMINAL THICKNESS, UNLESS NOTED OTHERWISE.
- F. WALLS SHADON ON THE FLOOR PLANS INDICATE GROUND FACE MASONRY UNITS (GFCMU). EXTEND GFCMU TO 4 INCHES MINIMUM ABOVE FINISH CEILINGS AND CONTINUE WITH CMU OF SAME THICKNESS.
- G. WALL TYPES SHALL BE DESIGNATED ON FLOOR PLANS THUS:  
  - ◇ SEE SHEET A0.1 & A0.2 FOR WALL TYPES. ALL INTERIOR PARTITIONS ARE WALL TYPE "A4" UNLESS NOTED OTHERWISE.
- H. ALL MASONRY WALLS AND INTERIOR STUD WALLS SHALL EXTEND TO UNDERSIDE OF FLOOR OR ROOF DECK ABOVE, UNLESS NOTED OTHERWISE. SEE REFLECTED CEILING PLAN NOTES.
- I. PROVISIONS SHALL BE MADE AT ALL FULL HEIGHT NON-BEARING WALLS FOR 1-INCH VERTICAL MOVEMENT OF THE BUILDING STRUCTURE WITHOUT TRANSFER OF COMPRESSIVE LOADS TO WALL. FILL IRREGULARITIES BETWEEN TOP OF WALL AND DECK ABOVE WITH FIRE SAFING INSULATION OR FIRE STOPPING MATERIALS AS REQUIRED TO MEET FIRE RATING OF RESPECTIVE WALLS. SEE DETAILS ON SHEET XX.X.
- J. SEE SHEET CP.1 & CP.2 FOR LOCATION OF WALLS OF FIRE-RESISTIVE CONSTRUCTION. ALL WALLS OF FIRE-RESISTIVE CONSTRUCTION SHALL EXTEND TO UNDERSIDE OF FLOOR OR ROOF DECK ABOVE.
- K. ALL PENETRATIONS THROUGH WALLS SHALL BE SEALED WITH THRU-WALL FIRE STOPPING MATERIAL AS REQUIRED TO ACHIEVE THE RESPECTIVE FIRE-RESISTIVE RATING AND SMOKE STOPPAGE. SEE SPECIFICATION SECTION 0784.13.
- L. SEE STRUCTURAL DRAWINGS FOR BRACING OF NON-LOAD BEARING MASONRY WALLS.
- M. FURNISH AND INSTALL FIRE-TREATED WOOD BLOCKING OR METAL BACKING PLATE IN METAL STUD PARTITIONS FOR THE PROPER ANCHORAGE OF ALL WALL ATTACHED ITEMS, I.E. TOILET ACCESSORIES, CASEWORK, MILLWORK, WALL-MOUNTED FIXTURES, MARKER BOARDS, TACK BOARDS, DOOR STOPS, AUDIO VISUAL BRACKETS, ETC.
- N. GYPSUM BOARD AND PLASTER SURFACES SHALL BE ISOLATED WITH CONTROL JOINTS WHERE SHOWN ON DRAWINGS AND AS DESCRIBED IN THE SPECIFICATIONS.
- O. BRICK EXPANSION JOINT (BEJ), MASONRY CONTROL JOINTS (CJ) AND CONTROL JOINTS ABOVE (CAJ) SHALL BE LOCATED AS SHOWN ON THE FLOOR PLAN AND BUILDING ELEVATIONS, AND WHERE LARGE PLUMBING VENTS OR RISERS OCCUR IN SINGLE WYTHE MASONRY WALLS, AND WHERE MASONRY WALLS BEARING ON THE CONCRETE FLOOR SLAB ABUT MASONRY WALLS BEARING ON CONCRETE FOOTINGS OR AS INDICATED ON DRAWINGS.
- P. INCLUDE ALL OWNER FURNISHED AND INSTALLED ITEMS AND OWNER FURNISHED AND CONTRACTOR INSTALLED ITEMS IN THE CONSTRUCTION SCHEDULE, AND SHALL COORDINATE WITH THE OWNER TO ACCOMMODATE THESE ITEMS.
- Q. COORDINATE ALL MECHANICAL CHASE SIZES WITH THE MECHANICAL CONTRACTOR.
- R. COORDINATE WITH MECHANICAL AND ELECTRICAL CONTRACTORS THE SIZE AND LOCATION OF EQUIPMENT PADS SHOWN ON PLANS.
- S. "MBO" AND "TBO" INDICATE MARKER BOARDS AND TACK BOARDS ON PLANS. THE LENGTH PRECEDES THE DESIGNATION (EXAMPLE: 18" MBO). ALL BOARDS ARE 4'-0" TALL. SEE WALL ELEVATIONS OR SPECIFICATIONS FOR MOUNTING HEIGHT.
- T. ARCHITECTURAL FINISH FLOOR ELEVATION 100'-0" EQUALS ACTUAL SITE REFERENCE ELEVATION.
- U. EXTEND FURRING CHANNELS AND GYPSUM BOARD UP 4 INCHES ABOVE FINISHED CEILING ON CMU WALLS.
- V. FIRE RATED ENCLOSURES AROUND ALL STEEL COLUMNS SHALL BE CONTINUOUS FROM FLOOR TO UNDERSIDE OF FLOOR OR ROOF DECK ABOVE FOR EACH LEVEL.
- W. SCRIBE GYPSUM WALL BOARD OF WALLS AND PARTITIONS TO IRREGULARITIES OF DECK ABOVE. SEAL TIGHTLY AROUND ALL PENETRATIONS.
- X. PROVIDE IMPACT RESISTANT GYPSUM BOARD UP TO 8'-0" A.F.F. IN ALL CORRIDORS. REF. TO INTERIOR WALL TYPES A0-2 AND SPECIFICATIONS FOR MORE INFORMATION.

**KEYNOTE LEGEND**

- 107 SHIP LADDER
- 123 GYM DIVIDER CURTAIN ATTACHED TO ROOF STRUCTURE
- 153 SCOREBOARD
- 154 4' X 4' ACOUSTICAL PANEL WALL MOUNTED.
- 517 ALUMINUM WALL LOUVER RE. MECH.

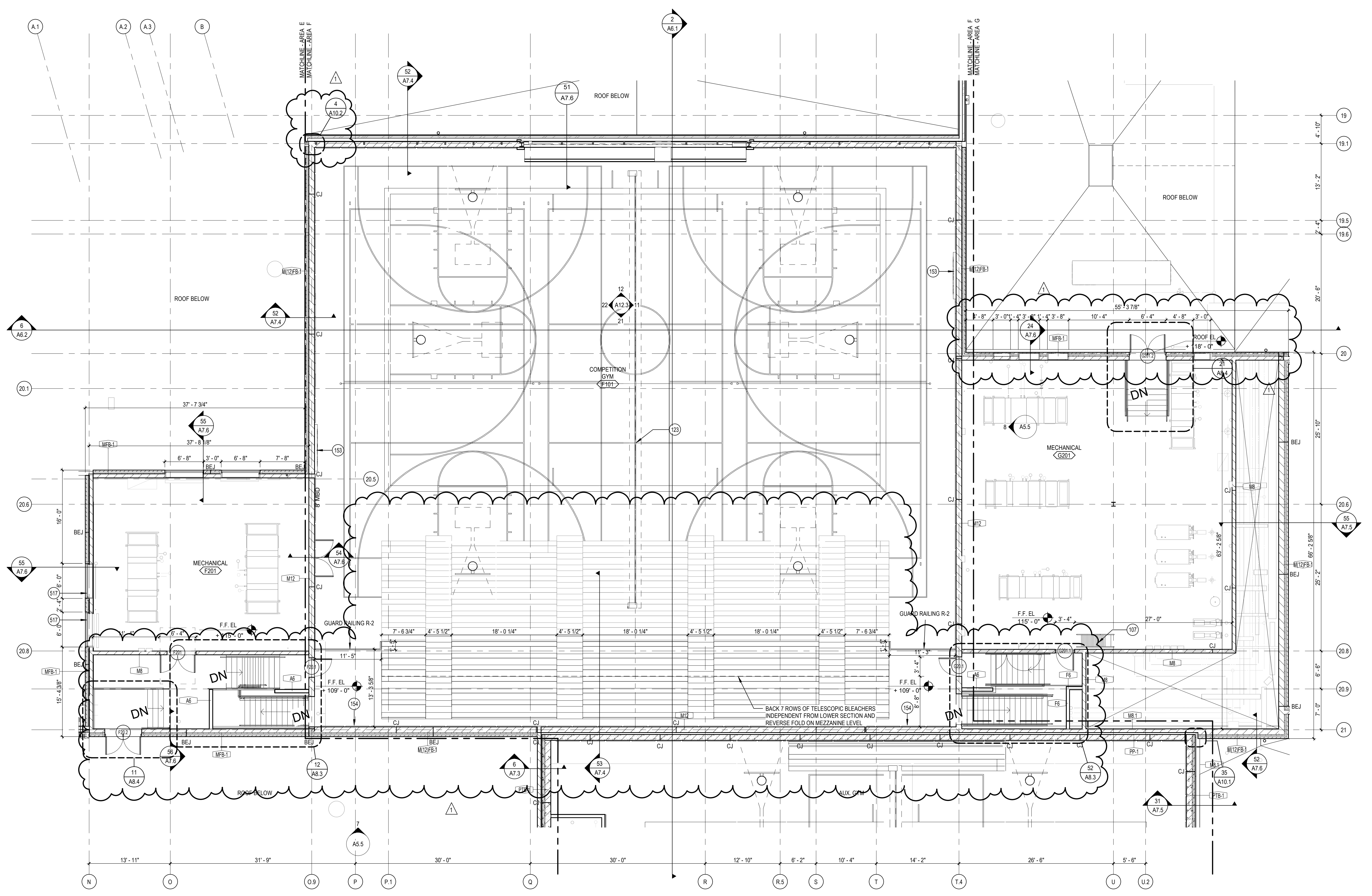

**1 SECOND LEVEL FLOOR PLAN - AREA E, F, G**  
 SCALE: 1/8" = 1'-0"

**LEE'S SUMMIT MIDDLE SCHOOL #4**  
 LEE'S SUMMIT R-7 SCHOOL DISTRICT  
 1001 SE BAILEY ROAD  
 LEE'S SUMMIT, MO 64081

PACKAGE 3 - BUILDING & SITE  
 10/08/20  
 REVISIONS  
 1 ADDENDUM 002 10/19/20

13-20102-00  
 MEZZANINE / LEVEL 02 FLOOR PLAN - AREA E-F-G

**A1.2F**

**GENERAL NOTES**

- A. GENERAL NOTES APPLY TO ALL SHEETS.
- B. DIMENSIONS ARE ACTUAL AND ARE TO FACE OF STUDS, FACE OF BRICK, FACE OF CONCRETE WALLS, FACE OF CMU WALLS, FACE OF FRAMES, OR CENTERLINE OF COLUMNS, UNLESS NOTED OTHERWISE.
- C. FINISH FLOOR ELEVATIONS ARE SHOWN THUS:  

TYP. FIN. FL. ELEV.
---------------------
- D. FLOOR SPOT ELEVATIONS ARE SHOWN THUS:  

XXX.XX'
---------
- E. ALL INTERIOR CMU WALLS SHALL BE 8" NOMINAL THICKNESS, UNLESS NOTED OTHERWISE.
- F. WALLS SHADON ON THE FLOOR PLANS INDICATE GROUND FACE MASONRY UNITS (GFCMU), EXTEND GFCMU TO 4 INCHES MINIMUM ABOVE FINISH CEILINGS AND CONTINUE WITH CMU OF SAME THICKNESS.
- G. WALL TYPES SHALL BE DESIGNATED ON FLOOR PLANS THUS:  

◇ SEE SHEET A0.1 & A0.2 FOR WALL TYPES. ALL INTERIOR PARTITIONS ARE WALL TYPE "AA" UNLESS NOTED OTHERWISE.
--
- H. ALL MASONRY WALLS AND INTERIOR STUD WALLS SHALL EXTEND TO UNDERSIDE OF FLOOR OR ROOF DECK ABOVE, UNLESS NOTED OTHERWISE. SEE REFLECTED CEILING PLAN NOTES.
- I. PROVISIONS SHALL BE MADE AT ALL FULL HEIGHT NON-BEARING WALLS FOR 1-INCH VERTICAL MOVEMENT OF THE BUILDING STRUCTURE WITHOUT TRANSFER OF COMPRESSIVE LOADS TO WALL. FILL IRREGULARITIES BETWEEN TOP OF WALL AND DECK ABOVE WITH FIRE SAFING INSULATION OR FIRE STOPPING MATERIALS AS REQUIRED TO MEET FIRE RATING OF RESPECTIVE WALLS. SEE DETAILS ON SHEET XX.X.
- J. SEE SHEET CP.1 & CP.2 FOR LOCATION OF WALLS OF FIRE-RESISTIVE CONSTRUCTION. ALL WALLS OF FIRE-RESISTIVE CONSTRUCTION SHALL EXTEND TO UNDERSIDE OF FLOOR OR ROOF DECK ABOVE.
- K. ALL PENETRATIONS THROUGH WALLS SHALL BE SEALED WITH THRU-WALL FIRE STOPPING MATERIAL AS REQUIRED TO ACHIEVE THE RESPECTIVE FIRE-RESISTIVE RATING AND SMOKE STOPPAGE. SEE SPECIFICATION SECTION 0784.3.
- L. SEE STRUCTURAL DRAWINGS FOR BRACING OF NON-LOAD BEARING MASONRY WALLS.
- M. FURNISH AND INSTALL FIRE-TREATED WOOD BLOCKING OR METAL BACKING PLATE IN METAL STUD PARTITIONS FOR THE PROPER ANCHORAGE OF ALL WALL ATTACHED ITEMS. I.E. TOILET ACCESSORIES, CASEWORK, MILLWORK, WALL-MOUNTED FIXTURES, MARKER BOARDS, TACK BOARDS, DOOR STOPS, AUDIO VISUAL BRACKETS, ETC.
- N. GYPSUM BOARD AND PLASTER SURFACES SHALL BE ISOLATED WITH CONTROL JOINTS WHERE SHOWN ON DRAWINGS AND AS DESCRIBED IN THE SPECIFICATIONS.
- O. BRICK EXPANSION JOINT (BEJ), MASONRY CONTROL JOINTS (CJ) AND CONTROL JOINTS ABOVE (CIA) SHALL BE LOCATED AS SHOWN ON THE FLOOR PLAN AND BUILDING ELEVATIONS, AND WHERE LARGE PLUMBING VENTS OR RISERS OCCUR IN SINGLE WYTHE MASONRY WALLS, AND WHERE MASONRY WALLS BEARING ON THE CONCRETE FLOOR SLAB ABUT MASONRY WALLS BEARING ON CONCRETE FOOTINGS OR AS INDICATED ON DRAWINGS.
- P. INCLUDE ALL OWNER FURNISHED AND INSTALLED ITEMS AND OWNER FURNISHED AND CONTRACTOR INSTALLED ITEMS IN THE CONSTRUCTION SCHEDULE, AND SHALL COORDINATE WITH THE OWNER TO ACCOMMODATE THESE ITEMS.
- Q. COORDINATE ALL MECHANICAL CHASE SIZES WITH THE MECHANICAL CONTRACTOR.
- R. COORDINATE WITH MECHANICAL AND ELECTRICAL CONTRACTORS THE SIZE AND LOCATION OF EQUIPMENT PADS SHOWN ON PLANS.
- S. "MBD" AND "TBD" INDICATE MARKER BOARDS AND TACK BOARDS ON PLANS. THE LENGTH PRECEDES THE DESIGNATION (EXAMPLE: 16" MBD). ALL BOARDS ARE 4'-0" TALL. SEE WALL ELEVATIONS OR SPECIFICATIONS FOR MOUNTING HEIGHT.
- T. ARCHITECTURAL FINISH FLOOR ELEVATION 100'-0" EQUALS ACTUAL SITE REFERENCE ELEVATION.
- U. EXTEND FURRING CHANNELS AND GYPSUM BOARD UP 4 INCHES ABOVE FINISHED CEILING ON CMU WALLS.
- V. FIRE RATED ENCLOSURES AROUND ALL STEEL COLUMNS SHALL BE CONTINUOUS FROM FLOOR TO UNDERSIDE OF FLOOR OR ROOF DECK ABOVE FOR EACH LEVEL.
- W. SCRIBE GYPSUM WALL BOARD OF WALLS AND PARTITIONS TO IRREGULARITIES OF DECK ABOVE. SEAL TIGHTLY AROUND ALL PENETRATIONS.
- X. PROVIDE IMPACT RESISTANT GYPSUM BOARD UP TO 8'-0" A.F.F. IN ALL CORRIDORS. REF. TO INTERIOR WALL TYPES A0-2 AND SPECIFICATIONS FOR MORE INFORMATION.

**KEYNOTE LEGEND**

103	DOWNSPOUT
155	GWB ON 5/8" F.T. PLYWOOD ON CFM CEILING JOISTS @ 16" O.C.

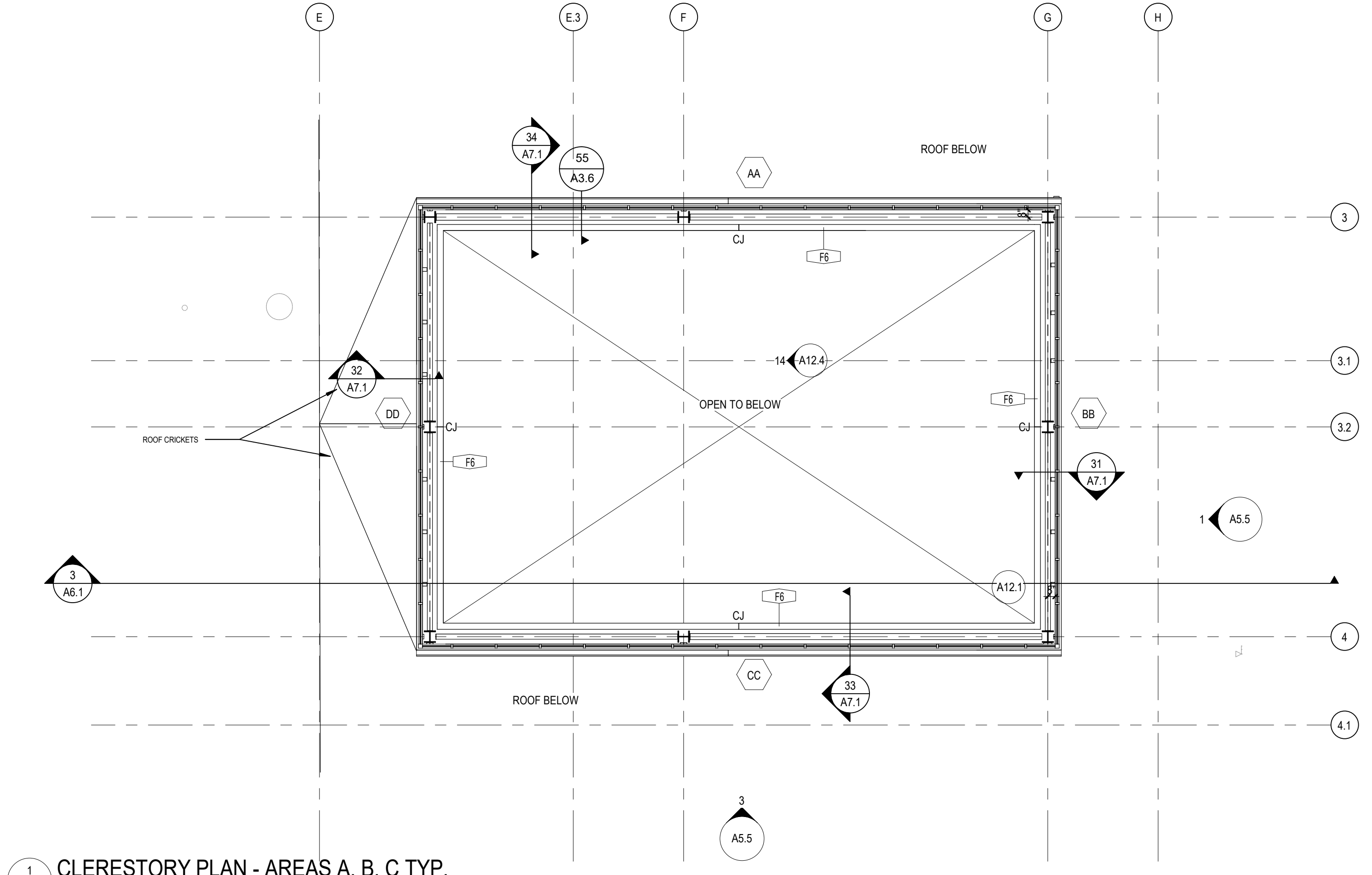

1 CLERESTORY PLAN - AREAS A, B, C TYP.  
 A1.3A SCALE: 1/8" = 1'-0"

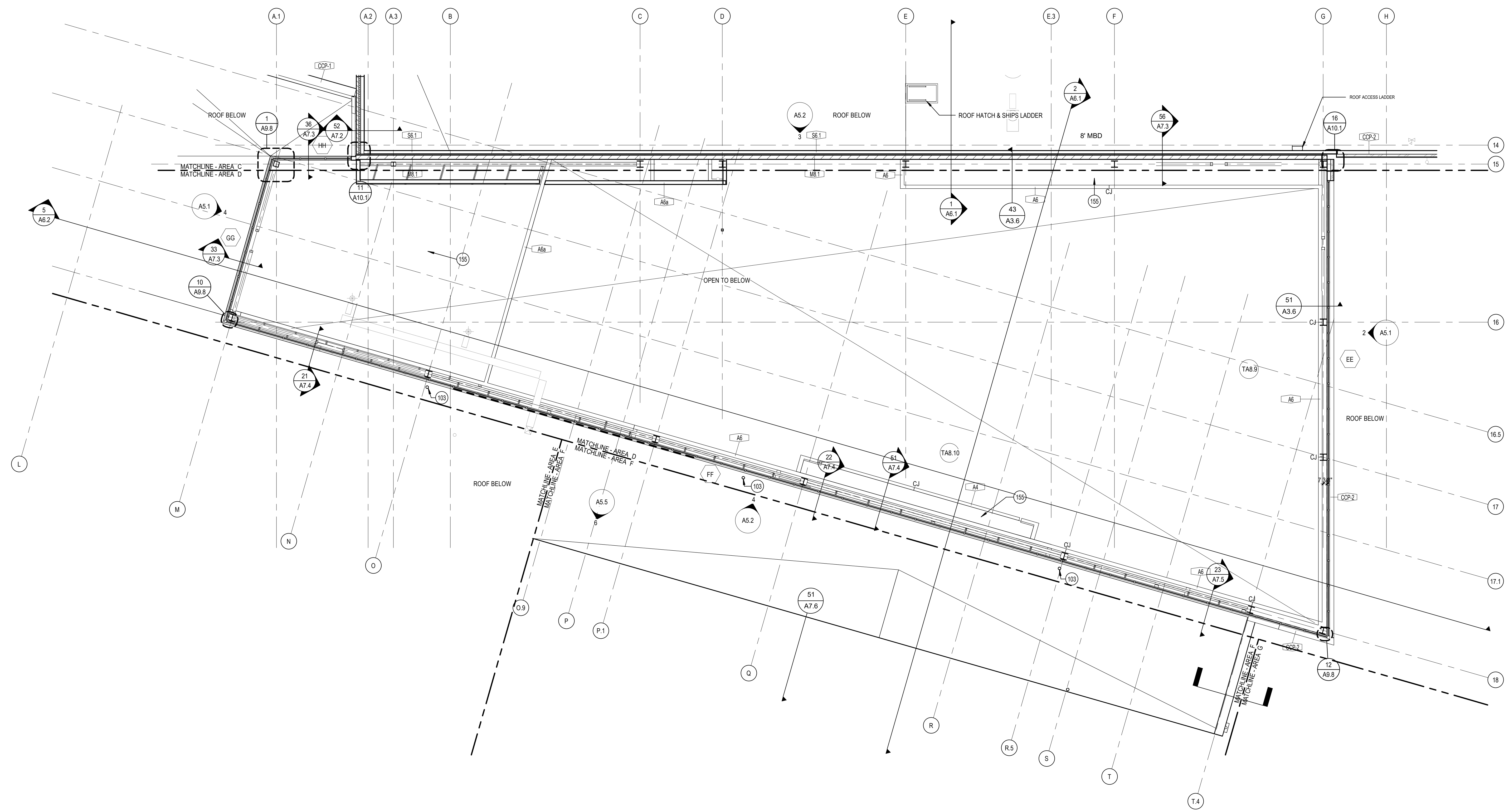

2 CLERESTORY PLAN - AREA D  
 A1.3A SCALE: 1/8" = 1'-0"



**GENERAL NOTES FOR ACCESSIBILITY**

- A. ACCESSIBLE URINAL SHALL PROVIDE CLEAR FLOOR SPACE PER ADA SAD 2010 - 606.3
- B. ACCESSIBLE WATER CLOSETS SHALL PROVIDE CLEAR SPACE PER ADA SAD 2010 - 604.3
- C. ACCESSIBLE LAVATORIES AND SINKS SHALL PROVIDE CLEAR SPACE PER ADA SAD 2010 - 606.2
- D. ACCESSIBLE TOILET ROOMS SHALL PROVIDE A TURNING SPACE OF 60 INCHES IN DIAMETER PER ADA SAD 2010 - 304.3.1
- E. ACCESSIBLE WATER FOUNTAINS SHALL PROVIDE CLEAR FLOOR SPACE PER ADA SAD 2010 - 602.2
- F. ACCESSIBLE TOILET PARTITIONS SHALL COMPLY WITH ADA SAD 2010 - 604.8.1
- G. EXPOSED PIPES AND SURFACES UNDER LAVATORIES AND SINKS SHALL BE INSULATED PER ADA SAD 2010 - 606.5

**TOILET ACCESSORIES ABBREVIATIONS**

ABBREVIATION	DESCRIPTION
ACC	ADA ACCESSIBLE HEIGHT
BCS	BEHAVIOR CONTROL STATION
EWC	ELECTRIC WATER COOLER
FSS	FOLDING SHOWER SEAT
GB-1	GRAB BAR (BACK WALL)
GB-2	GRAB BAR (SIDE WALL)
GB-3	GRAB BAR (SHOWER @ TRANSFER - TYPE)
GB-4	GRAB BAR (SHOWER @ ROLL-IN)
HD	ELECTRIC HAND DRYER
MOP	MOP / BROOM HOLDER
MR	MIRROR
MRH	ROBE HOOK
SCR	SHOWER CURTAIN ROD
SC	SHOWER CURTAIN
SND	SANITARY NAPKIN DISPOSAL
SNV	NAPKIN / TAMPON VENDOR
SSS	STAINLESS STEEL SHELF / UTILITY SHELF

**OWNER-PROVIDED, CONTRACTOR-INSTALLED ITEMS**

PTD	PAPER TOWEL DISPENSER
SD	LIQUID SOAP DISPENSER
TTD	TOILET PAPER DISPENSER

**GENERAL FLOOR PLAN DRAIN NOTES:**

- 1. SET TOPS OF FLOOR DRAIN 1/2-INCH BELOW FINISHED FLOOR SURFACES, UNLESS OTHERWISE INDICATED.
- 2. SLOPE CONCRETE AND FINISHED FLOORING DOWN TO FLOOR DRAINS FROM A 24 - INCH RADIUS OUT FROM FLOOR DRAINS.
- 3. DEPRESS SLABS 1-1/2 INCHES AT SHOWERS AND WHERE FLOOR SLOPES ARE INDICATED. PROVIDE INDICATE SLOPES BUILT UP WITH THICK-SET OR CONCRETE REPAIR MORTAR.

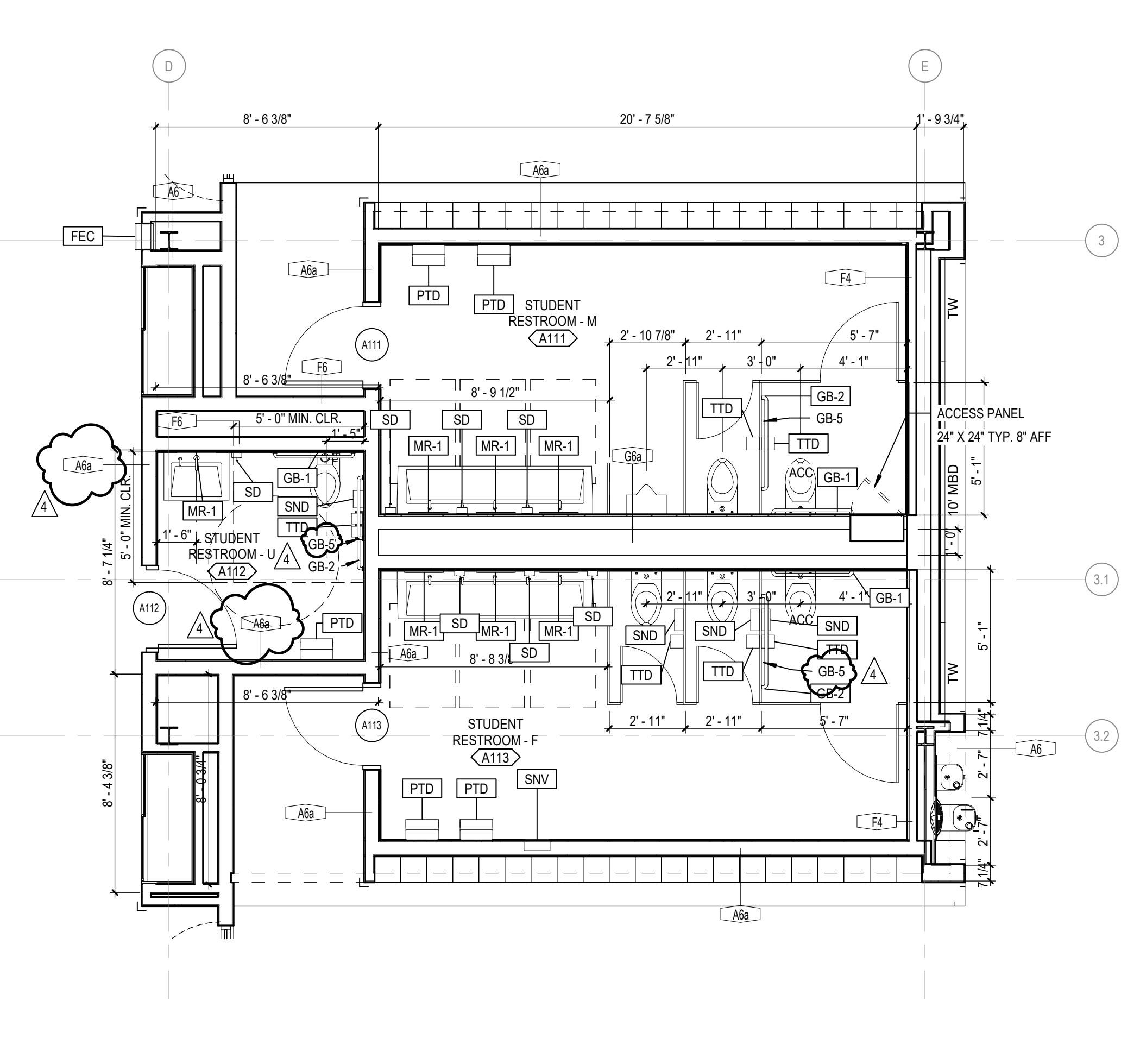

**21 TYP. RESTROOM - LEVEL 01 AREAS A & B**  
 SCALE: 1/4" = 1'-0"

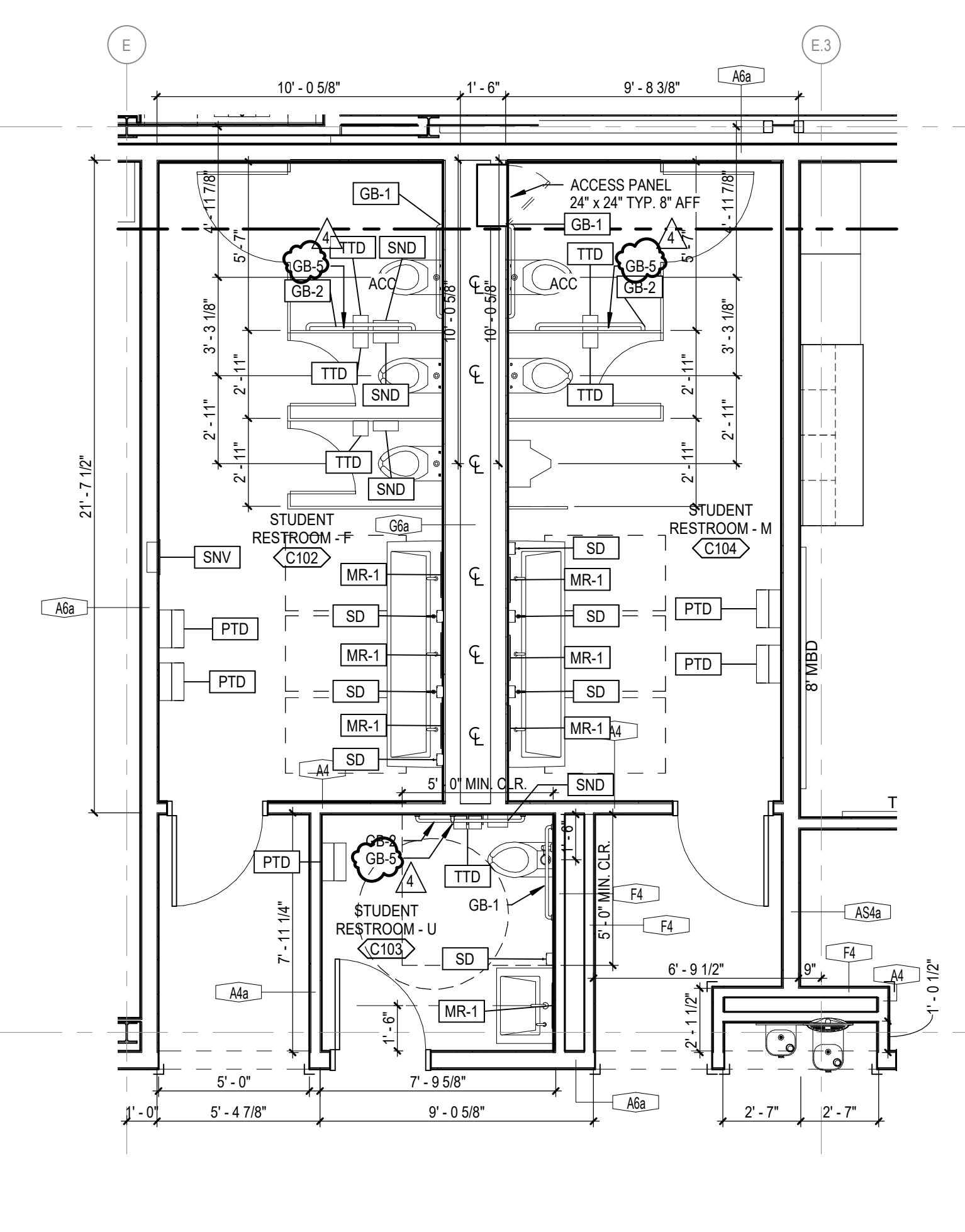

**23 RESTROOM C102, C103, C104 - LEVEL 01 AREA C**  
 SCALE: 1/4" = 1'-0"

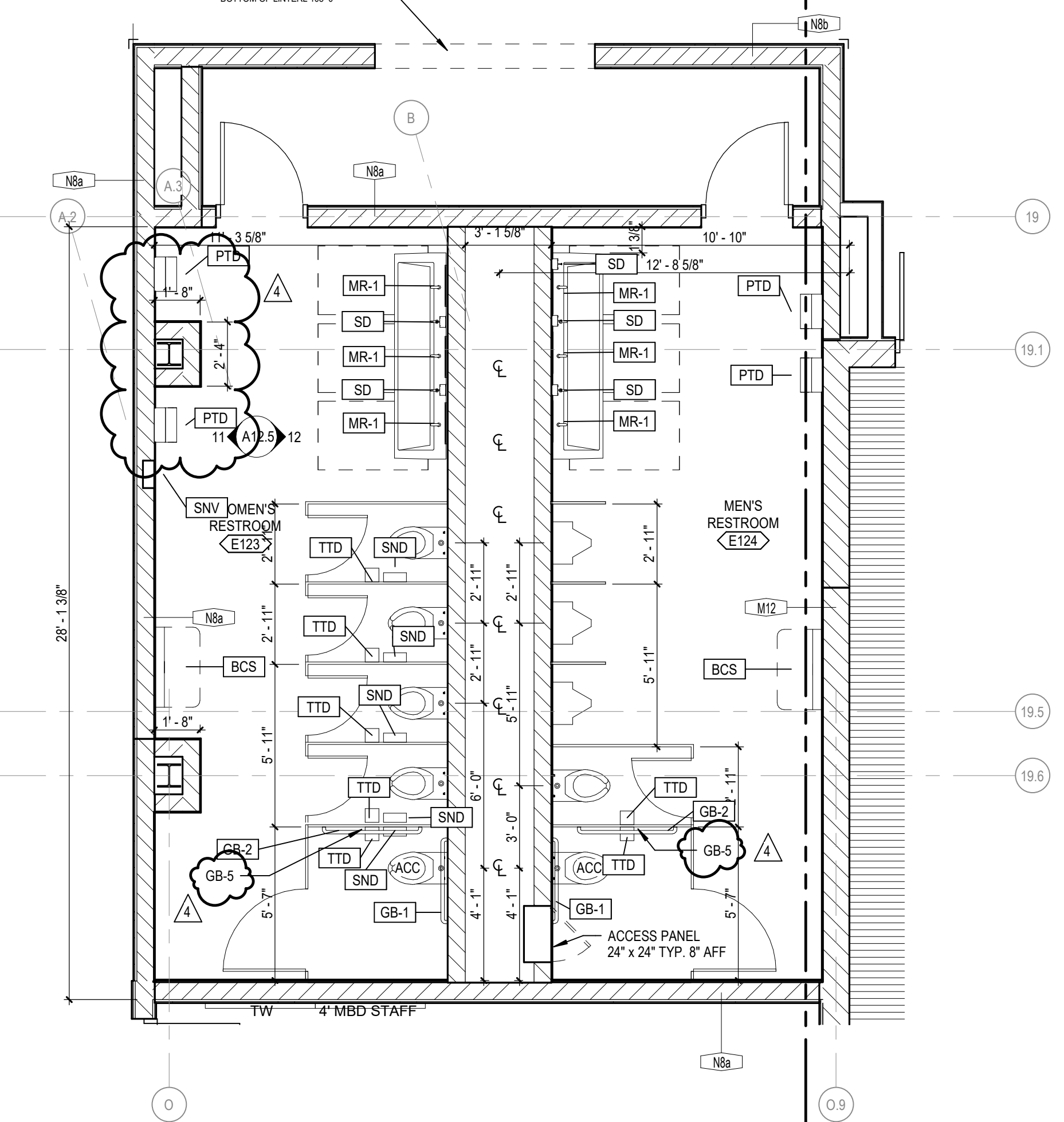

**25 RESTROOM E123, E124 - LEVEL 01 AREA E**  
 SCALE: 1/4" = 1'-0"

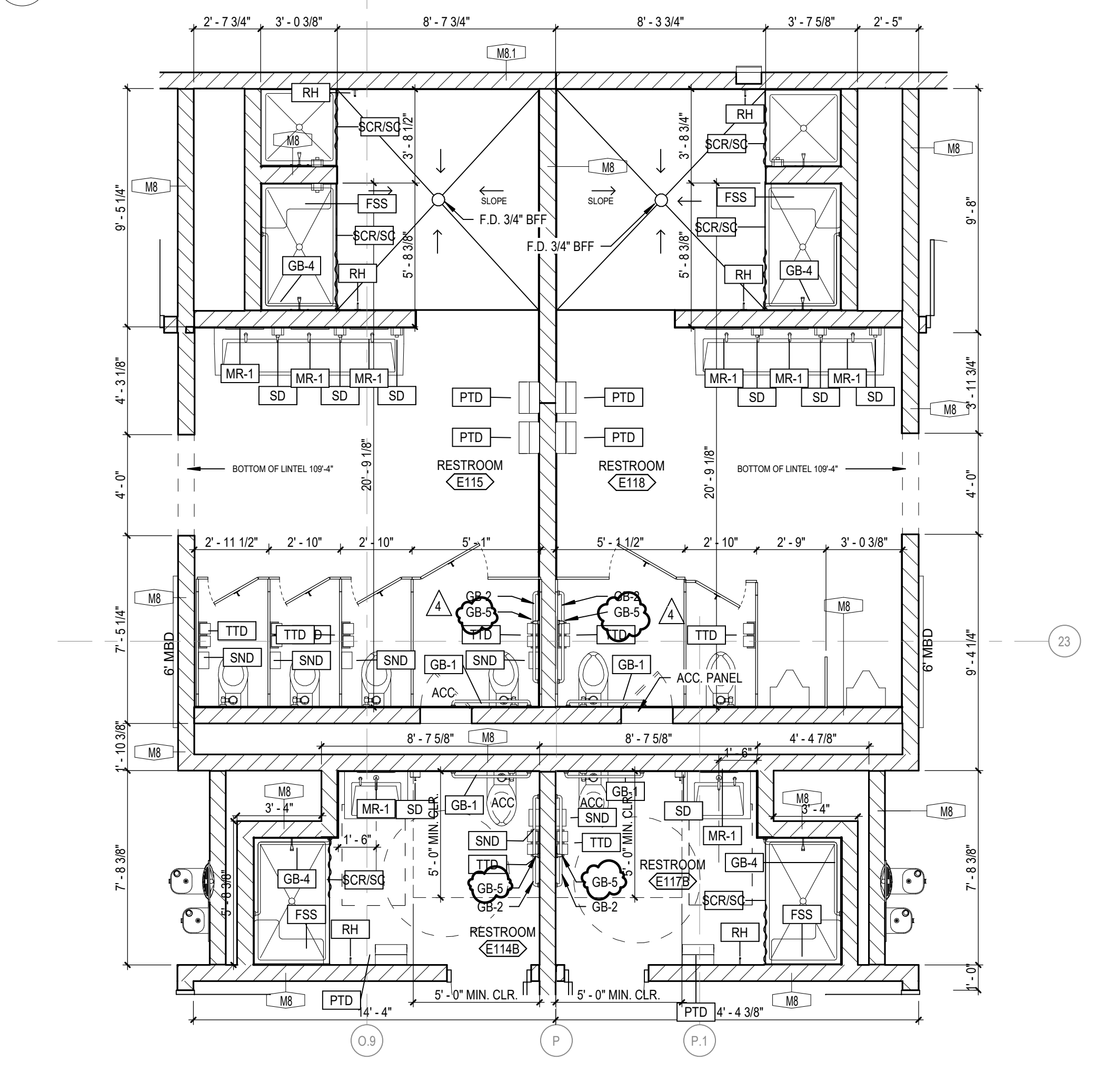

**41 RESTROOM E114, E115, E116, E118 - LEVEL 01 AREA E**  
 SCALE: 1/4" = 1'-0"

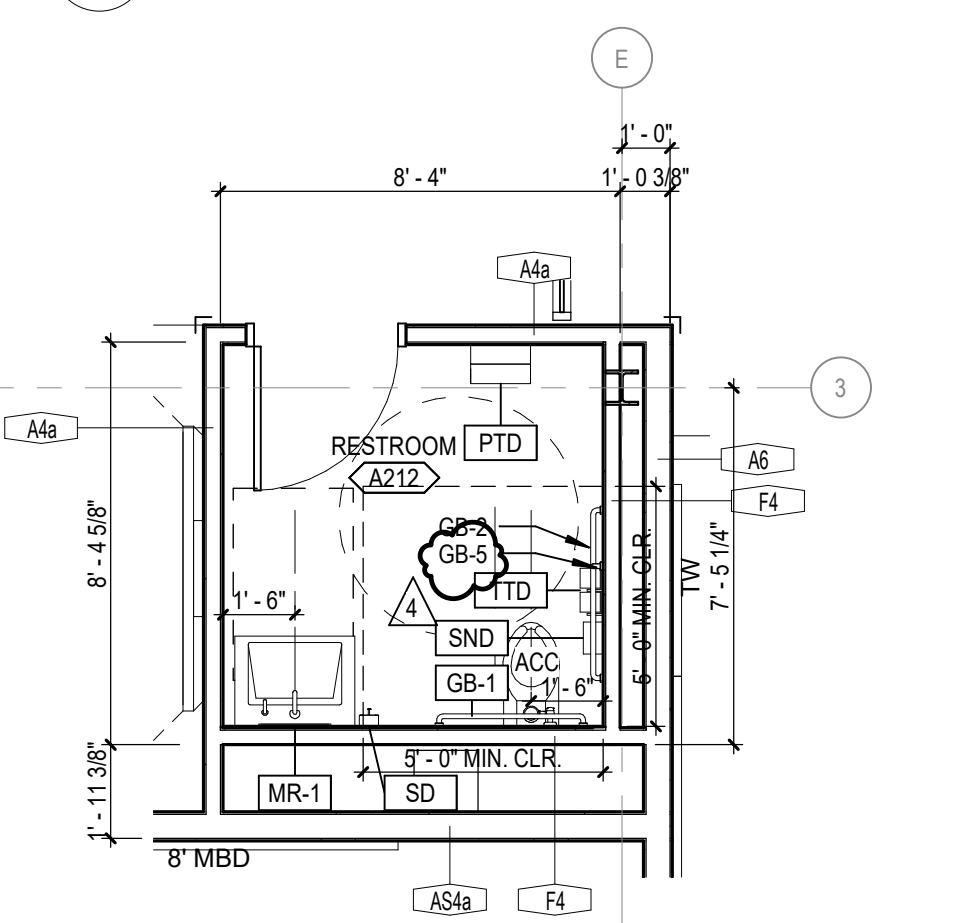

**33 RESTROOM A212 - LEVEL 02 AREA A**  
 SCALE: 1/4" = 1'-0"

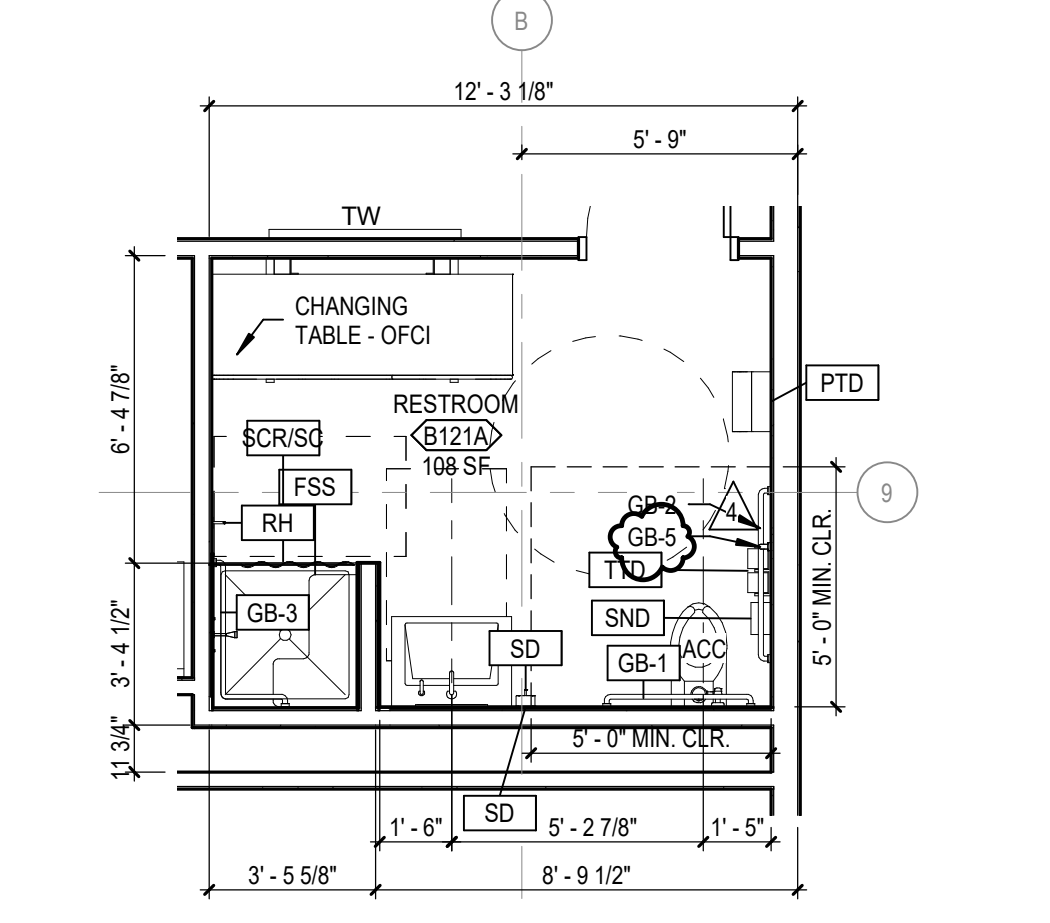

**34 RESTROOM B121A - LEVEL 01 AREA B**  
 SCALE: 1/4" = 1'-0"

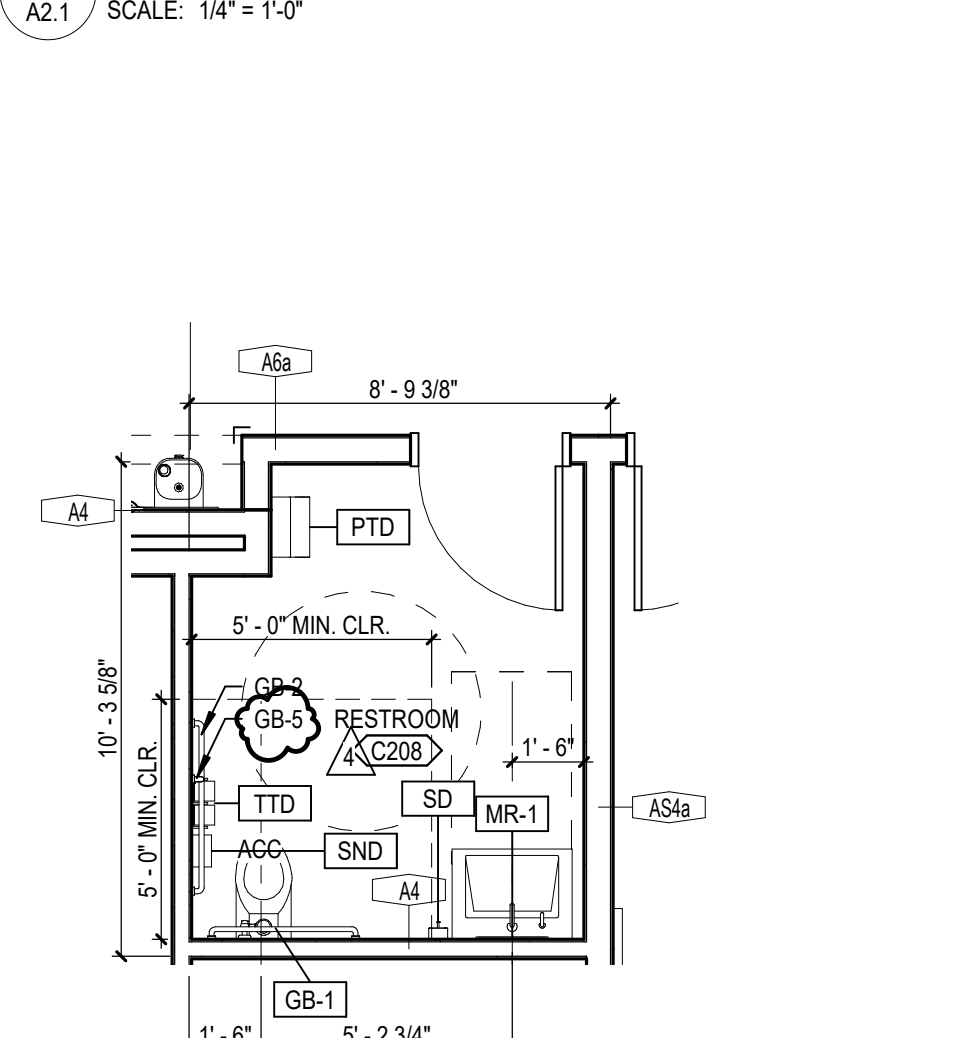

**43 RESTROOM C208 - LEVEL 02 AREA C**  
 SCALE: 1/4" = 1'-0"

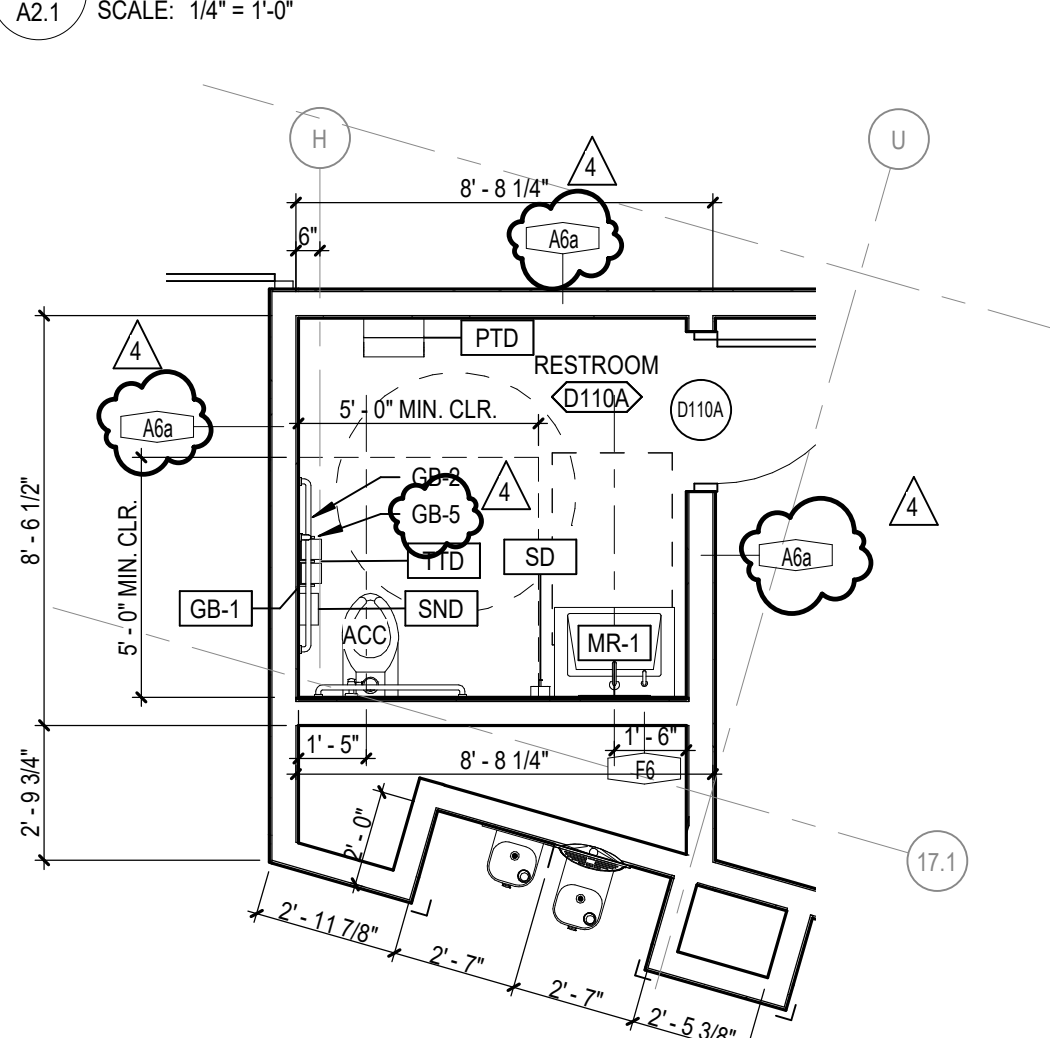

**44 RESTROOM D109A - LEVEL 01 AREA D**  
 SCALE: 1/4" = 1'-0"

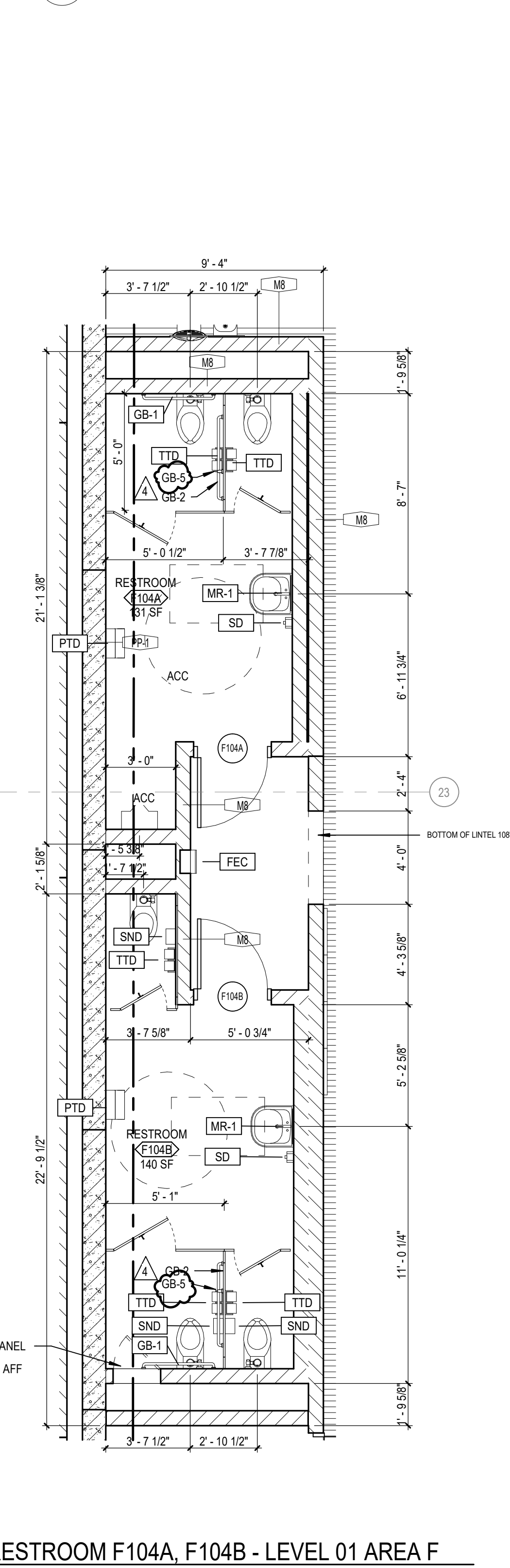

**55 RESTROOM F104A, F104B - LEVEL 01 AREA F**  
 SCALE: 1/4" = 1'-0"

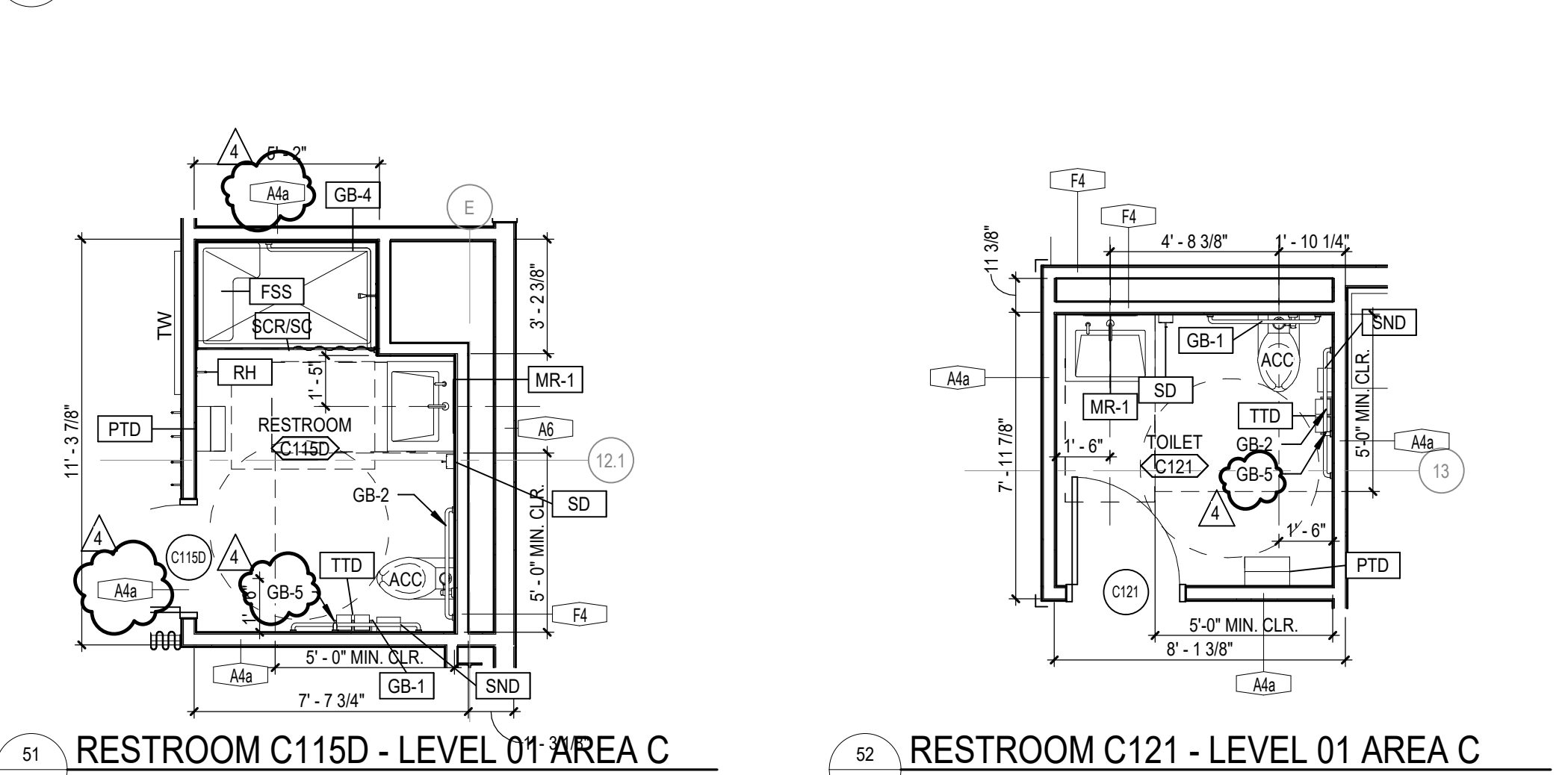

**51 RESTROOM C115D - LEVEL 01 AREA C**  
 SCALE: 1/4" = 1'-0"

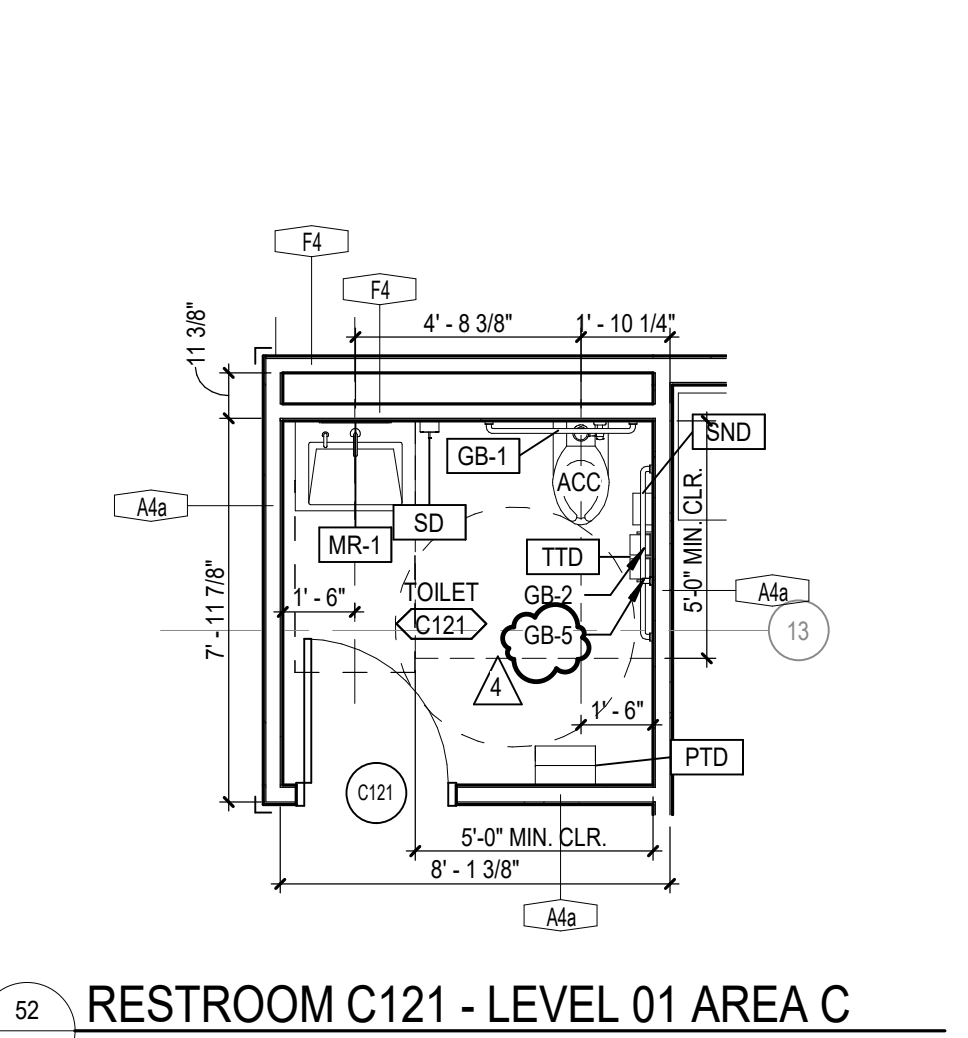

**52 RESTROOM C121 - LEVEL 01 AREA C**  
 SCALE: 1/4" = 1'-0"

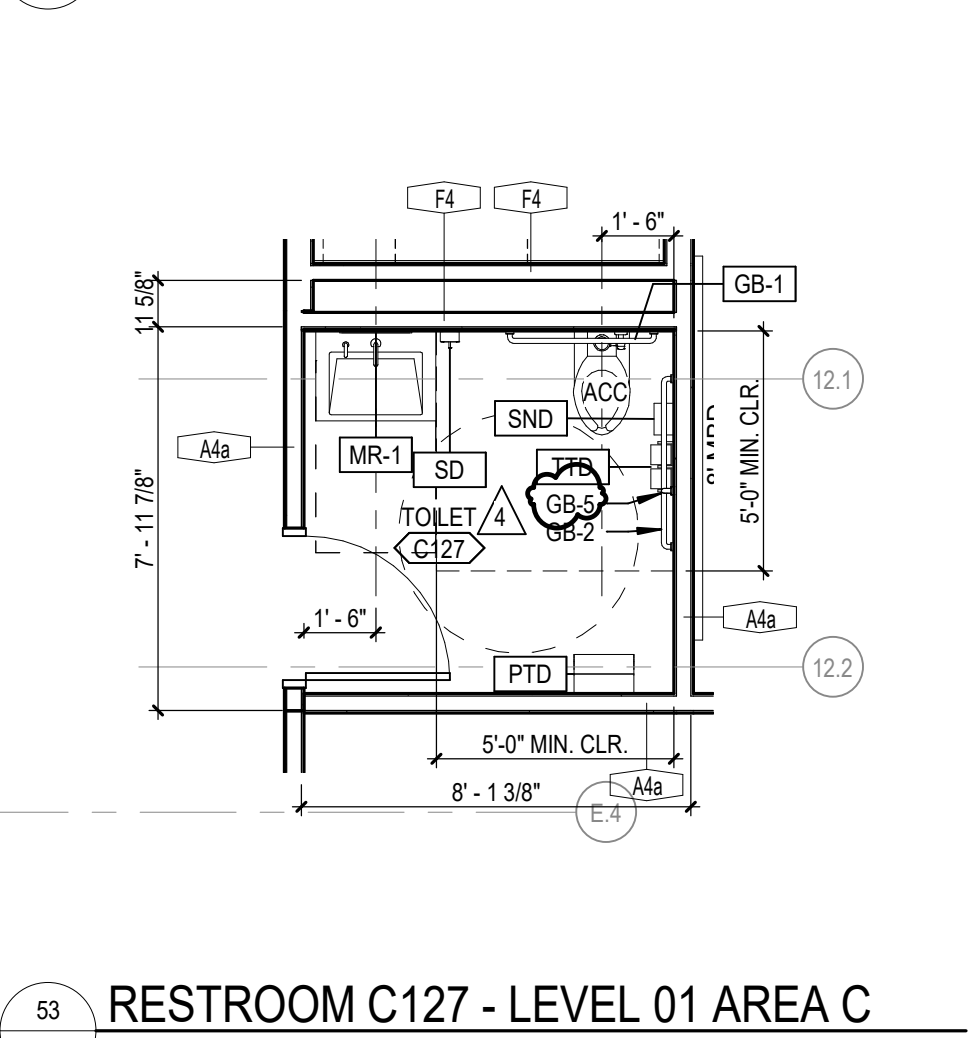

**53 RESTROOM C127 - LEVEL 01 AREA C**  
 SCALE: 1/4" = 1'-0"

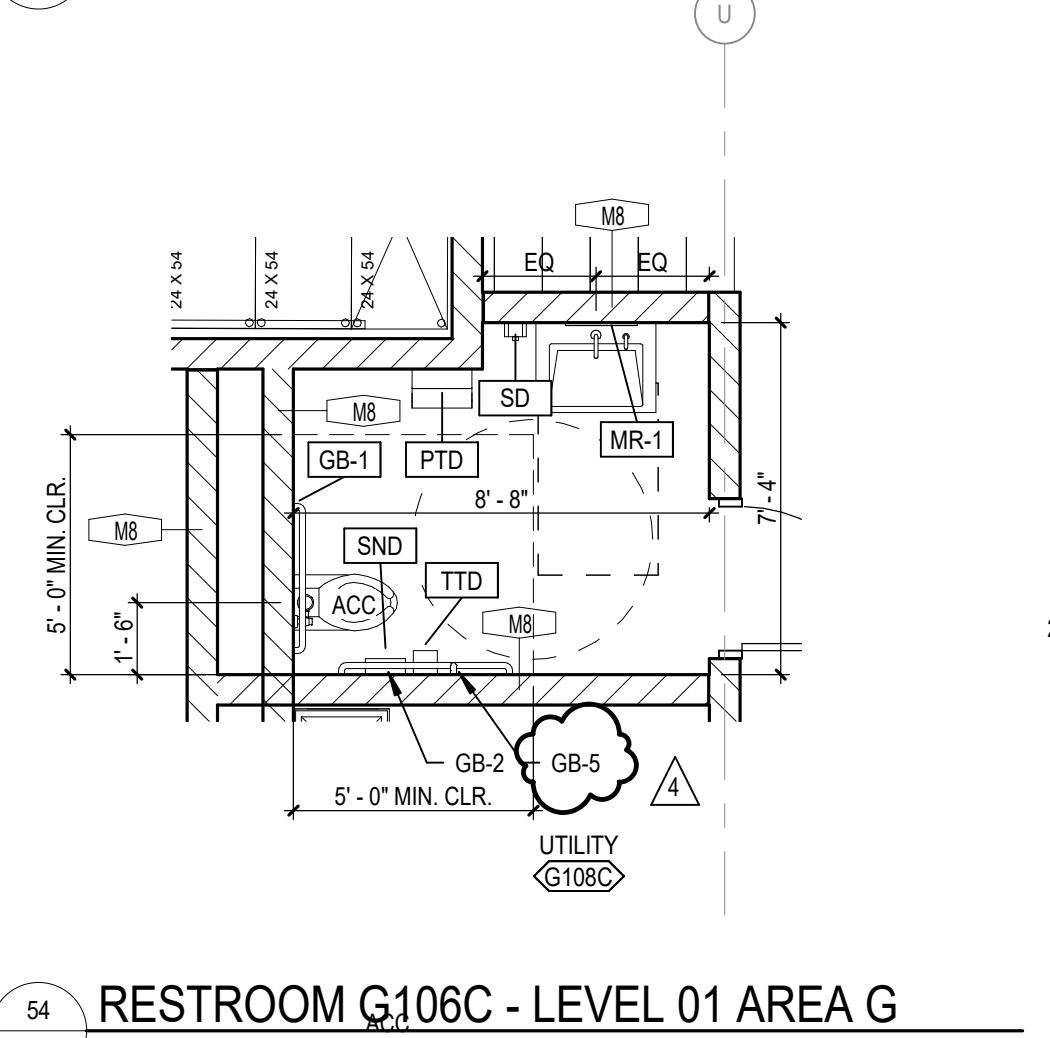

**54 RESTROOM G106C - LEVEL 01 AREA G**  
 SCALE: 1/4" = 1'-0"

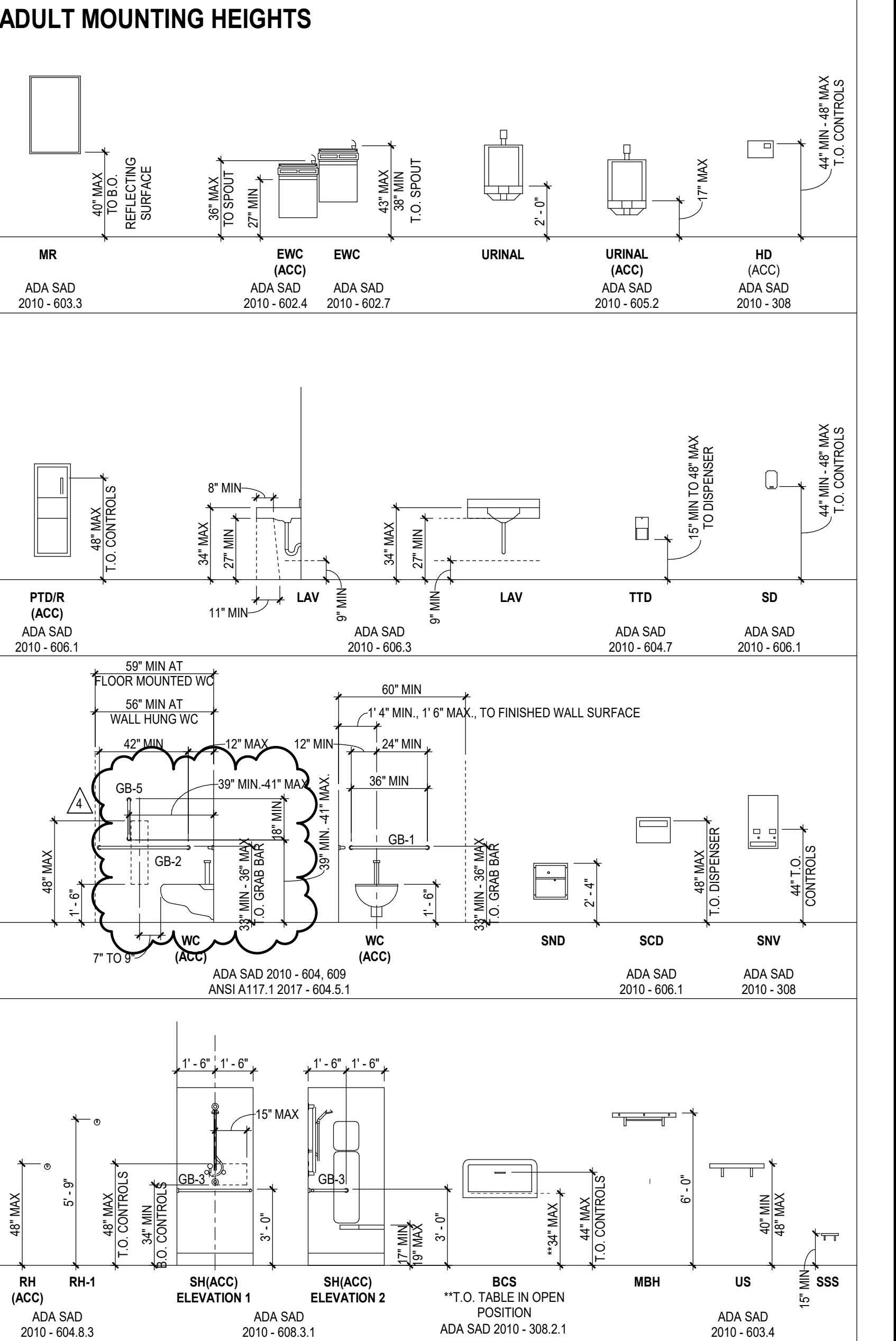

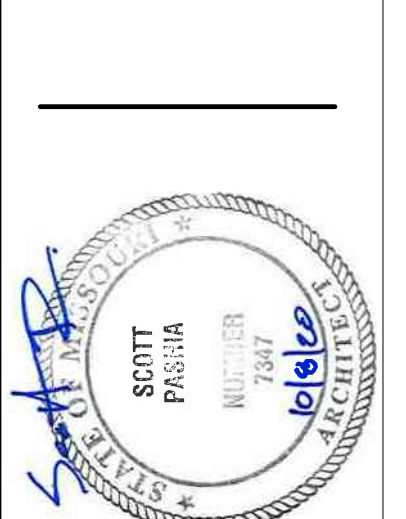

SCOTT PAULINA  
 LICENSE NO. 12417  
 MISSOURI

LEE'S SUMMIT MIDDLE SCHOOL DISTRICT  
 LEE'S SUMMIT TR-7 SCHOOL DISTRICT

1001 SE BAILEY ROAD  
 LEE'S SUMMIT, MO 64081

PACKAGE 3 - BUILDING & SITE  
 10/08/20  
 REVISIONS  
 ADDENDUM 001 10/13/20

13-20102-00  
 LARGE SCALE PLANS

A2.2

**GENERAL NOTES FOR ACCESSIBILITY**

- A. ACCESSIBLE URINAL SHALL PROVIDE CLEAR FLOOR SPACE PER ADA SAD 2010 - 606.3
- B. ACCESSIBLE WATER CLOSETS SHALL PROVIDE CLEAR SPACE PER ADA SAD 2010 - 604.3.1
- C. ACCESSIBLE LAVATORIES AND SINKS SHALL PROVIDE CLEAR SPACE PER ADA SAD 2010 - 606.2
- D. ACCESSIBLE TOILET ROOMS SHALL PROVIDE A TURNING SPACE OF 60 INCHES IN DIAMETER PER ADA SAD 2010 - 304.3.1
- E. ACCESSIBLE WATER FOUNTAINS SHALL PROVIDE CLEAR FLOOR SPACE PER ADA SAD 2010 - 602.2
- F. ACCESSIBLE TOILET PARTITIONS SHALL COMPLY WITH ADA SAD 2010 - 604.8.1
- G. EXPOSED PIPES AND SURFACES UNDER LAVATORIES AND SINKS SHALL BE INSULATED PER ADA SAD 2010 - 606.5

**TOILET ACCESSORIES ABBREVIATIONS**

ABBREVIATION	DESCRIPTION
ACC	ADA ACCESSIBLE HEIGHT
BCCS	BABY CHANGING STATION
EWCO	ELECTRIC WATER COOLER
FSS	FOLDING SHOWER SEAT
GB-1	GRAB BAR (BACK WALL)
GB-2	GRAB BAR (SIDE WALL)
GB-3	GRAB BAR (SHOWER @ TRANSFER - TYPE)
GB-4	GRAB BAR (SHOWER @ ROLL-IN)
HD	ELECTRIC HAND DRYER
MBH	MOP / BROOM HOLDER
MR	MIRROR
RH	ROBE HOOK
SCR	SHOWER CURTAIN ROD
SC	SHOWER CURTAIN
SND	SANITARY NAPKIN DISPOSAL
SNV	NAPKIN / TAMPON VENDOR
SSS	STAINLESS STEEL SHELF
US	UTILITY SHELF

**OWNER-PROVIDED, CONTRACTOR-INSTALLED ITEMS**

PTD	PAPER TOWEL DISPENSER
SD	LIQUID SOAP DISPENSER
TTD	TOILET PAPER DISPENSER

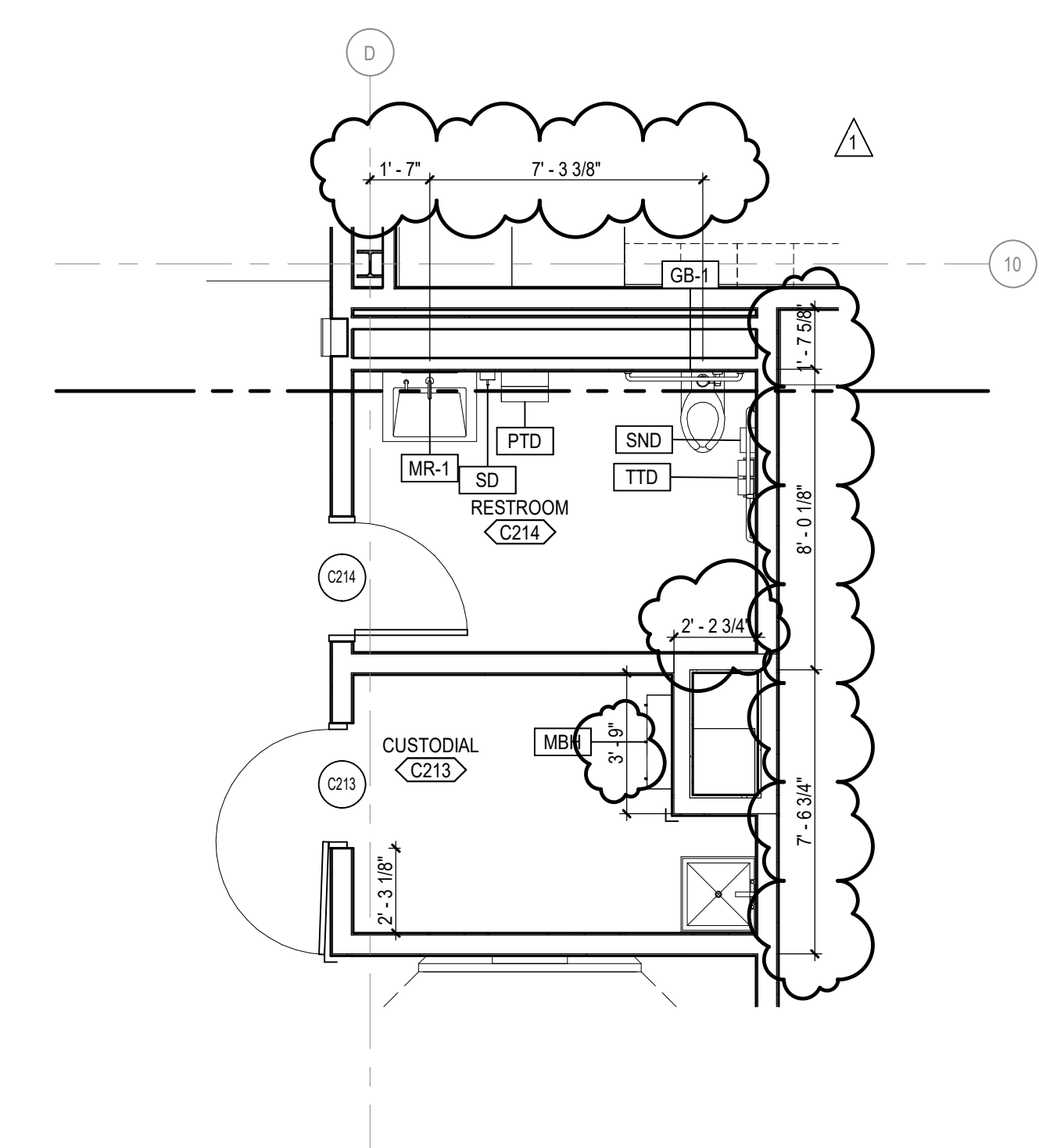

**25 RESTROOM C214 & CUSTODIAL C213 - LEVEL 02, AREA C**  
 A2.2 SCALE: 1/4" = 1'-0"

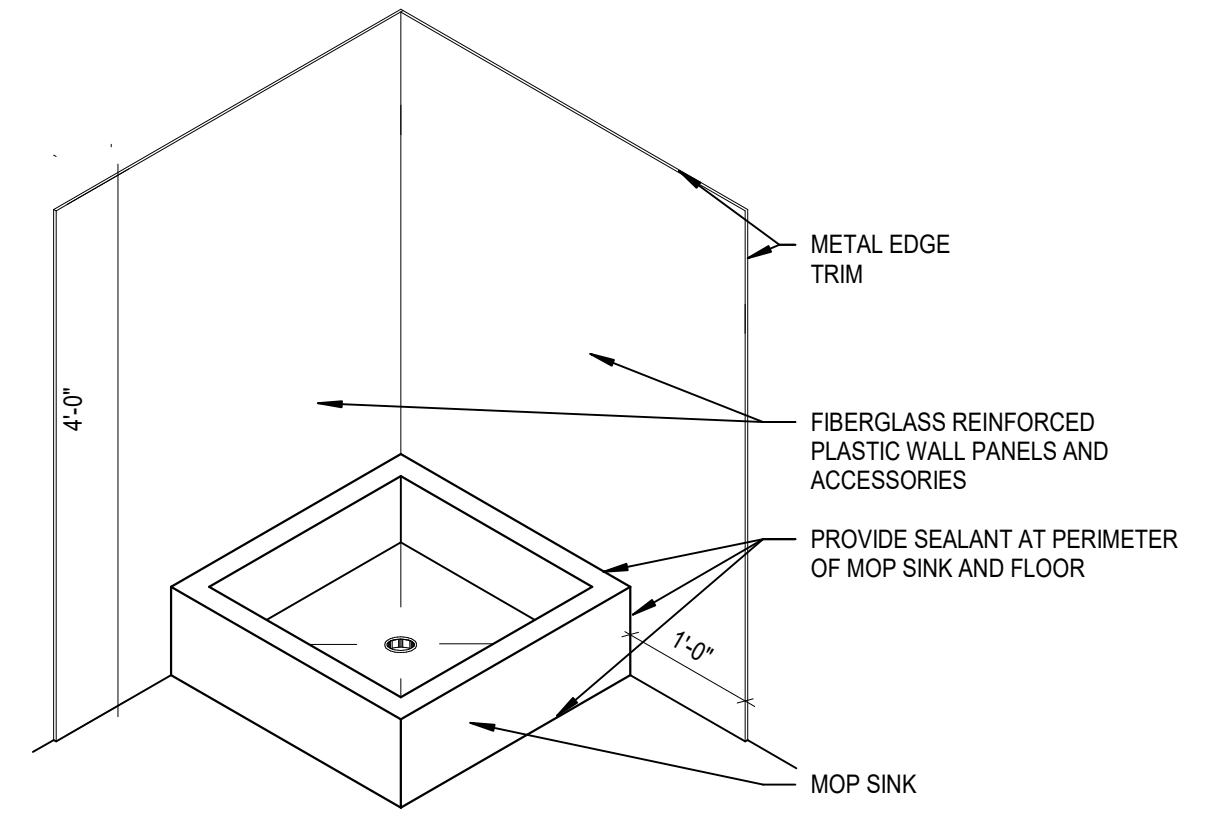

**14 MOP SINK DETAIL**  
 A2.2 SCALE: 3/4" = 1'-0"  
 PROVIDE @ ALL MOP SINKS

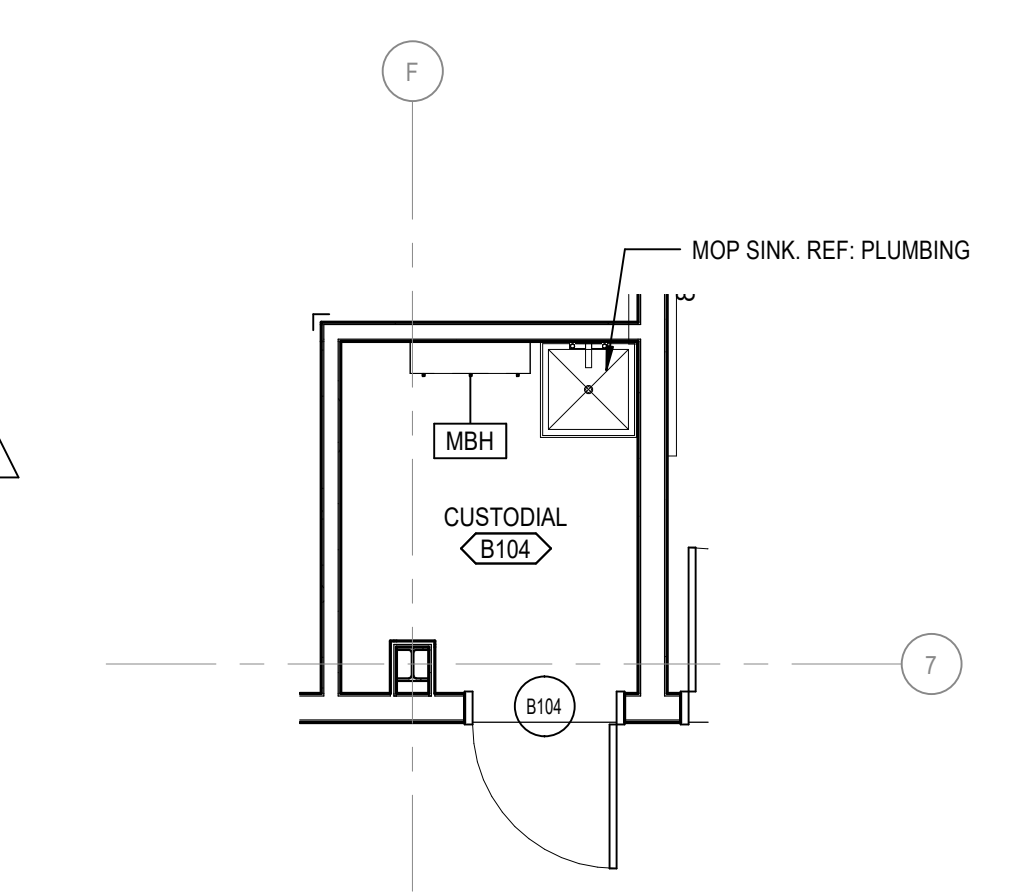

**13 CUSTODIAL B104 - LEVEL 01, AREA B**  
 A2.2 SCALE: 1/4" = 1'-0"

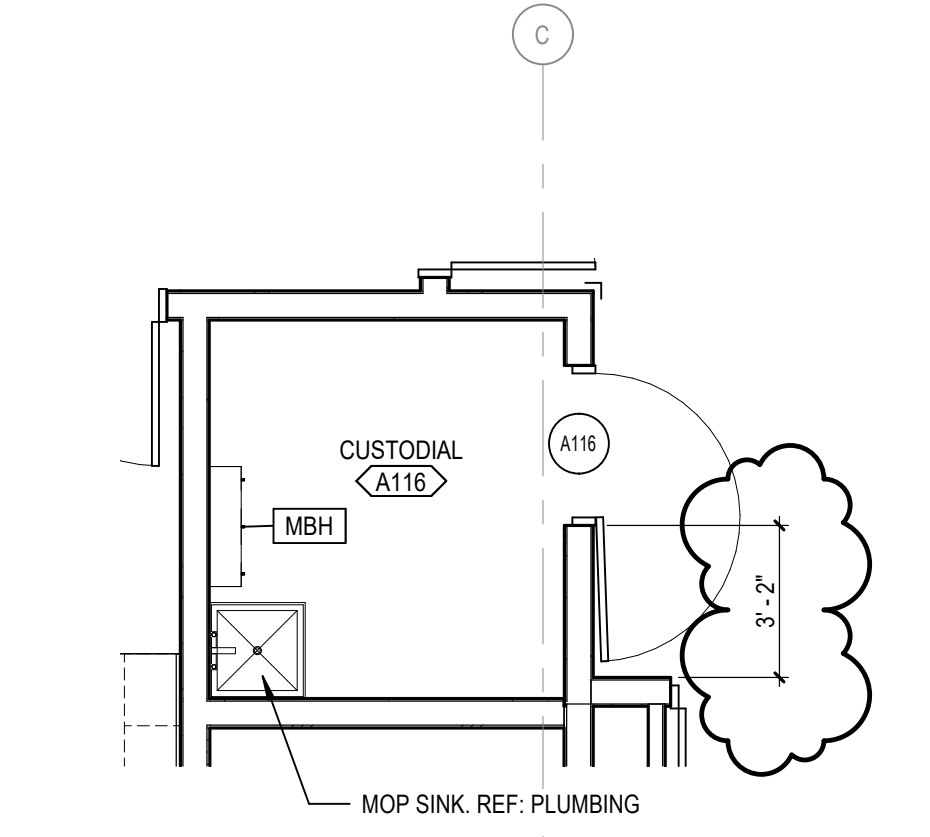

**12 CUSTODIAL A116 - LEVEL 01 AREA A**  
 A2.2 SCALE: 1/4" = 1'-0"

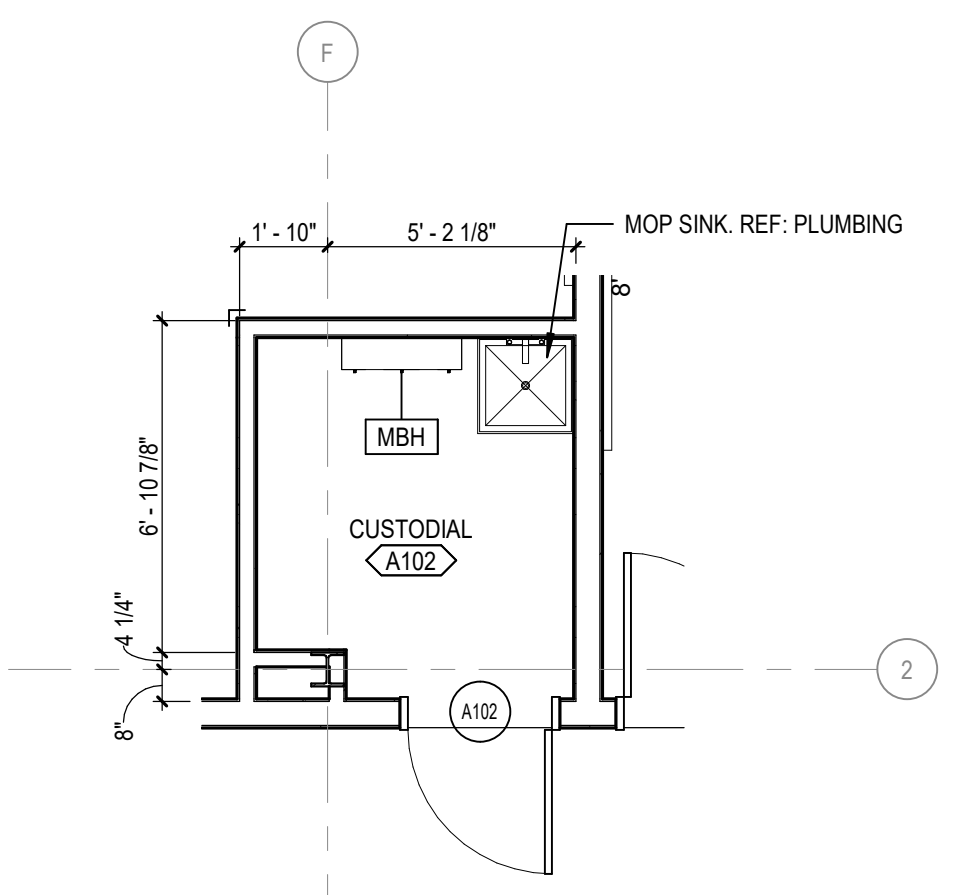

**11 CUSTODIAL A102 - LEVEL 01 AREA A**  
 A2.2 SCALE: 1/4" = 1'-0"

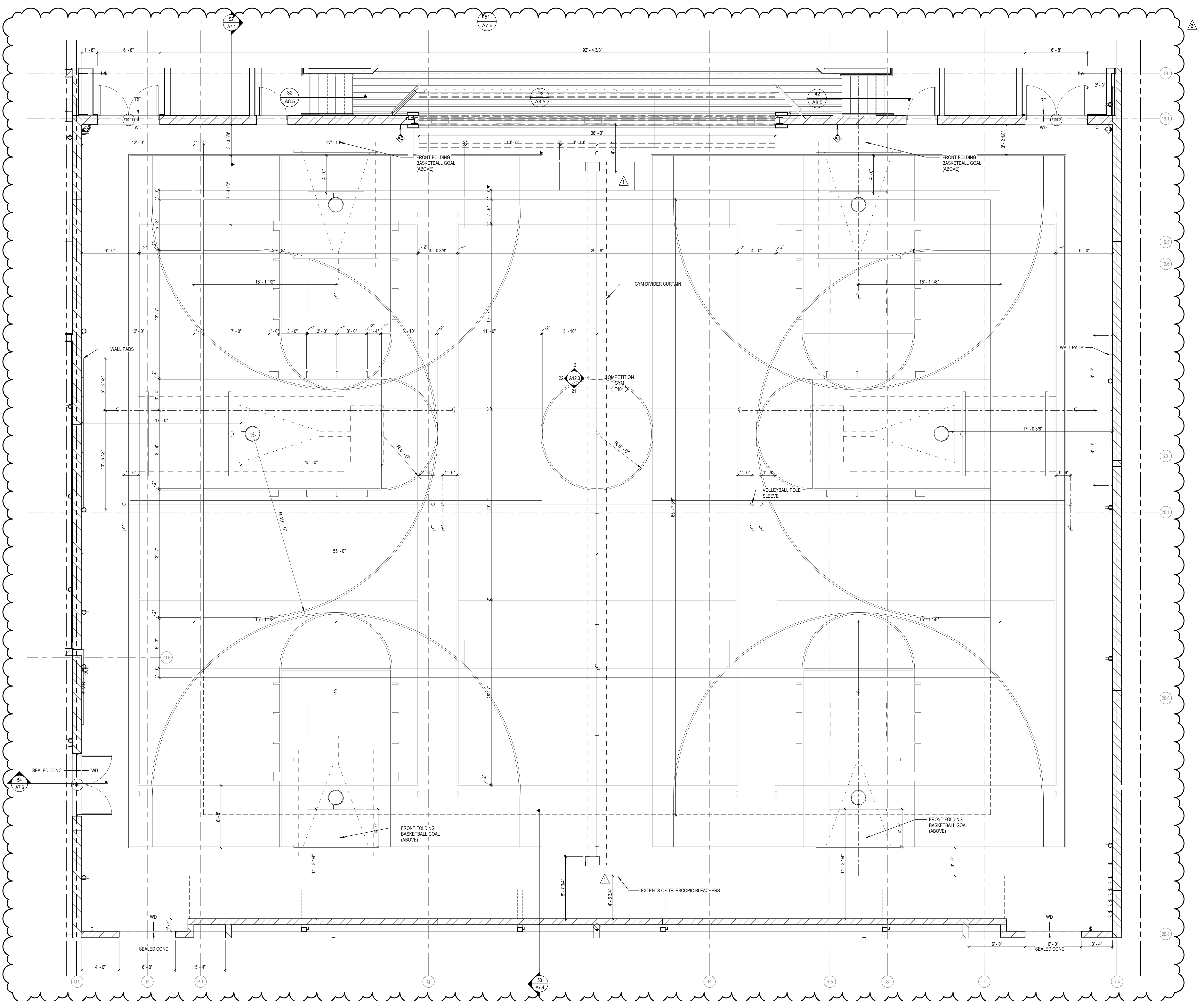

51  
A2.3  
**COMPETITION GYM F100 - LEVEL 01 AREA F**  
SCALE: 1/4" = 1'-0"

BM 3007/13-20102-00 Lee's Summit Middle School 4/13/2010 02:00 Lee's Summit Middle School 4\_ARCH1\_2020.rvt  
 10/20/2020 12:02:35 PM

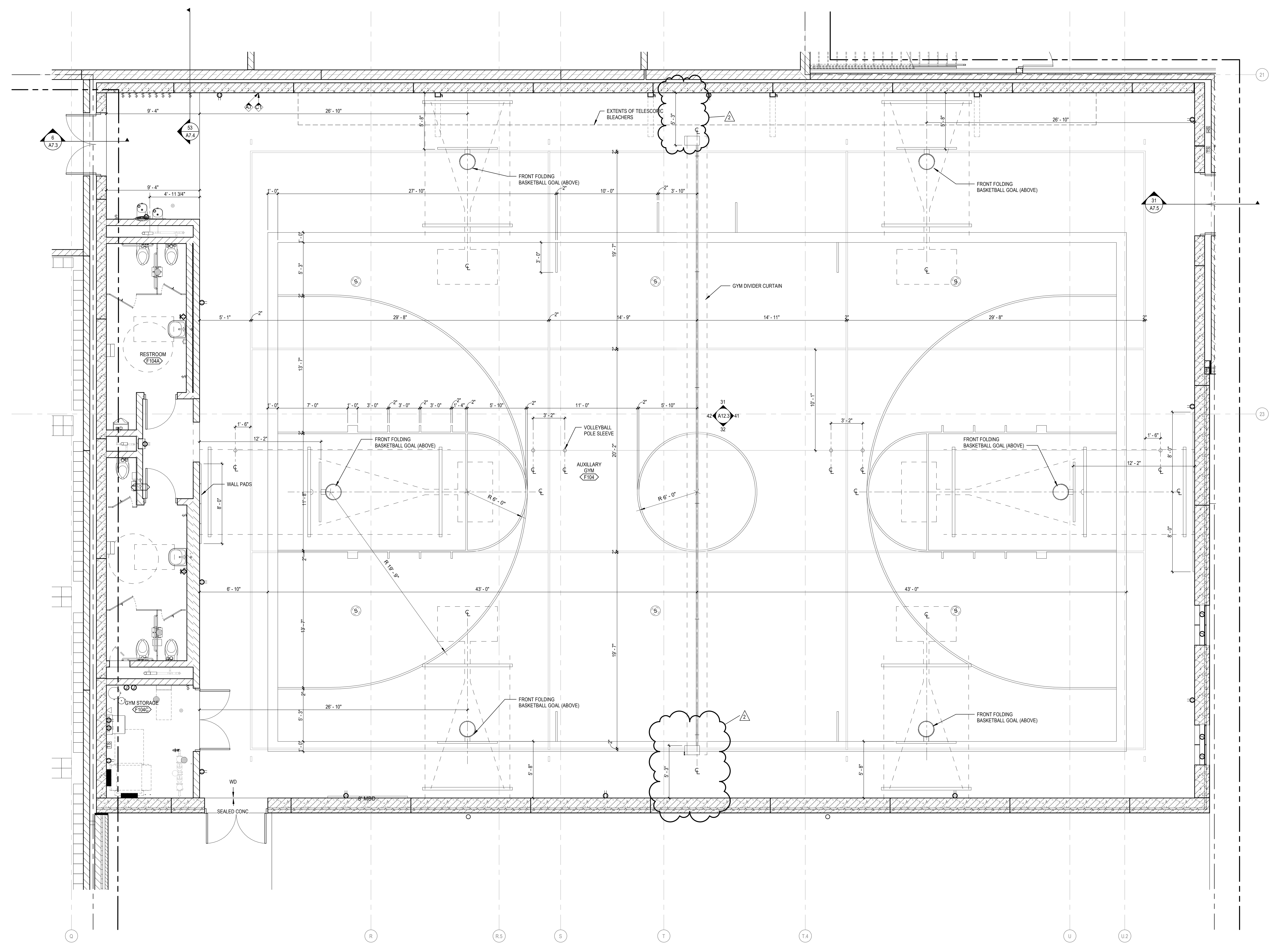

51  
A2.4  
**AUXILIARY GYM F104 - LEVEL 01 - AREA F - ENLARGED PLAN**  
SCALE: 1/4" = 1'-0"

**REFLECTED CEILING PLAN  
 GENERAL NOTES**

- A. REFLECTED CEILING PLAN GENERAL NOTES APPLY TO ALL REFLECTED CEILING PLAN SHEETS.
- B. ALL CEILING GRIDSPANS SHALL BE CENTERED IN EACH ROOM UNLESS NOTED OTHERWISE.
- C. CEILING HEIGHTS ARE NOTED ON THE REFLECTED CEILING PLAN UNLESS NOTED OTHERWISE.
- D. ALL ELECTRICAL FIXTURES, SPEAKERS, SMOKE AND THERMAL DETECTORS, MECHANICAL GRILLES, SPRINKLER HEADS, ETC. SHALL BE CENTERED BETWEEN CEILING GRIDS UNLESS NOTED OTHERWISE. SPRINKLER HEADS SHALL BE WITHIN A 3" RADIUS CENTERED BETWEEN CEILING GRIDS.
- E. IN ACOUSTICAL CEILING PANELS WITH SCORE IN THE CENTER, CENTER DEVICES REFERENCE IN NOTE D IN ONE HALF OF THE TILE. DO NOT LOCATE ON THE SCORE. FOR APC WITH MULTIPLE SCORE PATTERNS, COORDINATE LOCATION WITH THE ARCHITECT.
- F. PROVIDE SUSPENSION SYSTEM AROUND ELECTRICAL FIXTURES, MECHANICAL GRILLES, DIFFUSERS, ETC. AT ACOUSTICAL PANEL CEILING.
- G. ALL DIMENSIONS ON REFLECTED CEILING PLANS ARE ACTUAL AND ARE TO THE FOLLOWING UNLESS NOTED OTHERWISE:
  - a. FACE OF FINISHED WALL
  - b. FACE OF FINISHED BULKHEADS
  - c. CENTERLINE OF COLUMNS
  - d. CENTERLINE OF TEES
- H. IN AREAS WITH EXPOSED STRUCTURE CEILINGS, COORDINATE EXACT LOCATIONS OF MECHANICAL GRILLES, DIFFUSERS, DUCTWORK AND ELECTRICAL FIXTURES WITH EACH REPRESENTATIVE SUBCONTRACTOR.
- I. ALL WALLS EXTEND TO UNDERSIDE OF DECK EXCEPT THOSE SHOWN SHADED IN WHICH GYPSUM BOARD OR MASONRY EXTENDS MIN 4" ABOVE FINISHED CEILING. ALL METAL STUDS EXTEND TO UNDERSIDE OF FLOOR OR ROOF DECK.

**KEYNOTE LEGEND**

- 312 SUSPENDED UNISTRUT GRID. REF. CEILING DETAILS
- 320 CEILING MOUNTED DEMONSTRATION MIRROR. BASIS OF DESIGN LSI #9785 38"W X 22"H MIRROR. ADD BLOCKING AT CEILING FOR SUPPORT.

**CEILING PLAN LEGEND**

- EXP. STR. EXPOSED DECKING - PAINTED
- APC (REFER TO SPECS.)  
 APC-1 2X2 ACOUSTICAL CEILING PANEL  
 APC-2 2X4 ACOUSTICAL CEILING PANEL  
 APC-3 2X4 ANTIMICROBIAL CEILING PANEL
- APC-5 TECTUM CEILING, MOUNT TO DECK, PAINT TO MATCH EXPOSED STR.
- GYP PAINTED GYP. BOARD CEILING
- MCP 4X4 METAL COMPOUND PANELS
- MSP LONGBOARD 6" WOOD PANELS
- WD ARMSTRONG WOODWORKS GRILLE  
 WD-01 WALNUT

**KEY PLAN**

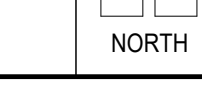
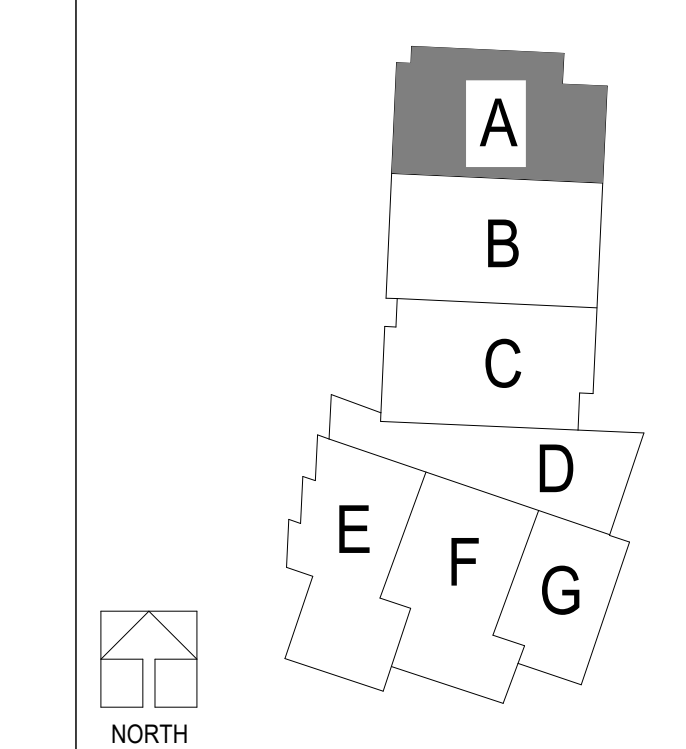

**LEE'S SUMMIT MIDDLE SCHOOL #4**  
 LEE'S SUMMIT R-7 SCHOOL DISTRICT  
 1001 SE BAILEY ROAD  
 LEE'S SUMMIT, MO 64081

PACKAGE 3 - BUILDING & SITE  
 10/08/20  
 REVISIONS

13-20102-00  
 FIRST LEVEL  
 REFLECTED  
 CEILING PLAN -  
 AREA A

**A3.1A**

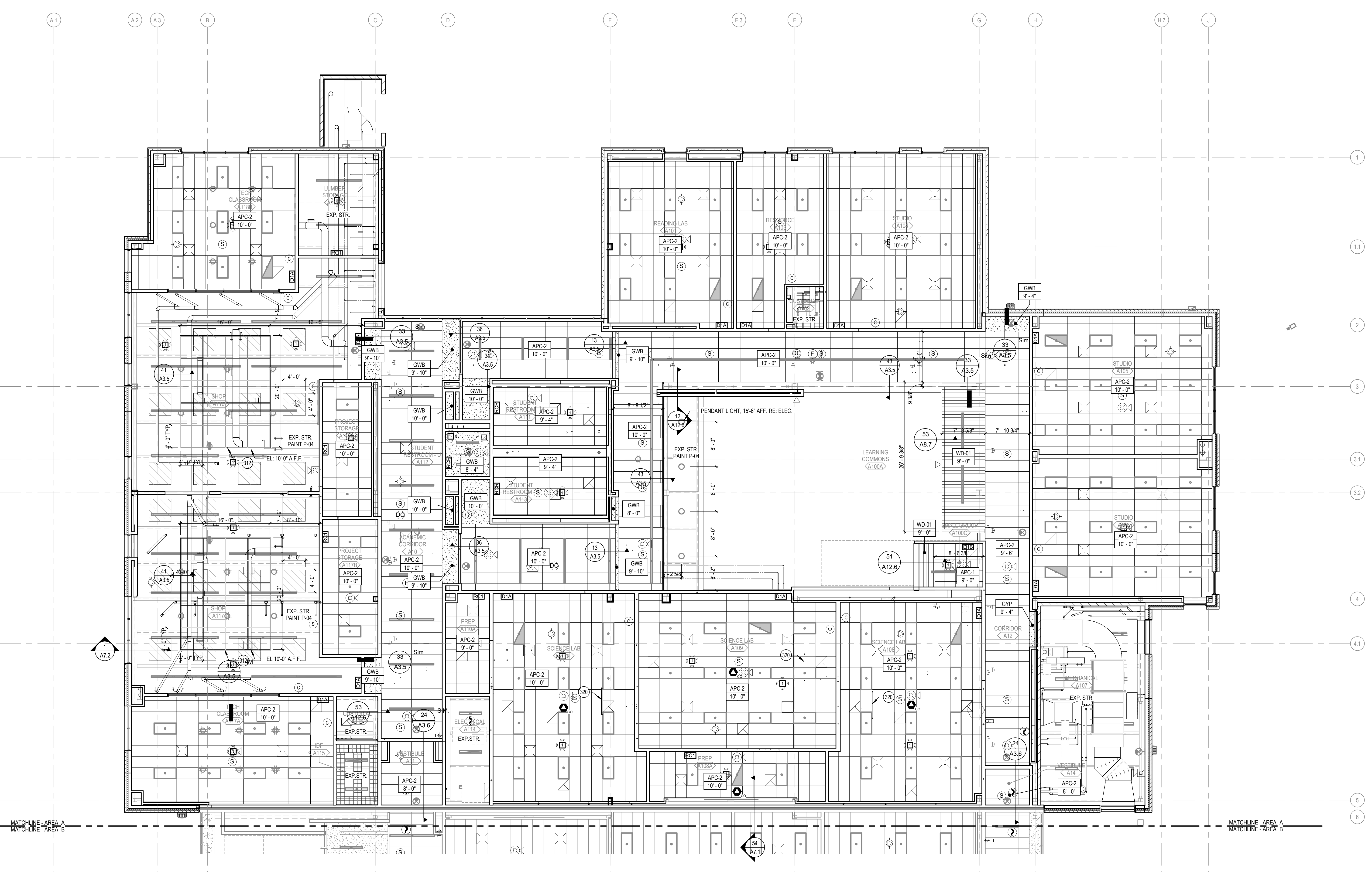

**FIRST LEVEL REFLECTED CEILING PLAN - AREA A**  
 SCALE: 1/8" = 1'-0"



**REFLECTED CEILING PLAN  
GENERAL NOTES**

- A. REFLECTED CEILING PLAN GENERAL NOTES APPLY TO ALL REFLECTED CEILING PLAN SHEETS.
- B. ALL CEILING GRIDSPANS SHALL BE CENTERED IN EACH ROOM UNLESS NOTED OTHERWISE.
- C. CEILING HEIGHTS ARE NOTED ON THE REFLECTED CEILING PLAN UNLESS NOTED OTHERWISE.
- D. ALL ELECTRICAL FIXTURES, SPEAKERS, SMOKE AND THERMAL DETECTORS, MECHANICAL GRILLES, SPRINKLER HEADS, ETC. SHALL BE CENTERED BETWEEN CEILING GRIDS UNLESS NOTED OTHERWISE. SPRINKLER HEADS SHALL BE WITHIN A 3" RADIUS CENTERED BETWEEN CEILING GRIDS.
- E. IN ACOUSTICAL CEILING PANELS WITH SCORE IN THE CENTER, CENTER DEVICES REFERENCE IN NOTE D IN ONE HALF OF THE TILE. DO NOT LOCATE ON THE SCORE. FOR APC WITH MULTIPLE SCORE PATTERNS, COORDINATE LOCATION WITH THE ARCHITECT.
- F. PROVIDE SUSPENSION SYSTEM AROUND ELECTRICAL FIXTURES, MECHANICAL GRILLES, DIFFUSERS, ETC. AT ACOUSTICAL PANEL CEILING.
- G. ALL DIMENSIONS ON REFLECTED CEILING PLANS ARE ACTUAL AND ARE TO THE FOLLOWING UNLESS NOTED OTHERWISE:
  - a. FACE OF FINISHED WALL
  - b. FACE OF FINISHED BULKHEADS
  - c. CENTERLINE OF COLUMNS
  - d. CENTERLINE OF TEES
- H. IN AREAS WITH EXPOSED STRUCTURE CEILINGS, COORDINATE EXACT LOCATIONS OF MECHANICAL GRILLES, DIFFUSERS, DUCTWORK AND ELECTRICAL FIXTURES WITH EACH REPRESENTATIVE SUBCONTRACTOR.
- I. ALL WALLS EXTEND TO UNDERSIDE OF DECK EXCEPT THOSE SHOWN SHADED IN WHICH GYPSUM BOARD OR MASONRY EXTENDS MIN 4" ABOVE FINISHED CEILING. ALL METAL STUDS EXTEND TO UNDERSIDE OF FLOOR OR ROOF DECK.

**KEYNOTE LEGEND**

- 320 CEILING MOUNTED DEMONSTRATION MIRROR. BASIS OF DESIGN LSI #9785 58"W X 22"H MIRROR. ADD BLOCKING AT CEILING FOR SUPPORT.

**CEILING PLAN LEGEND**

- EXP. STR. EXPOSED DECKING - PAINTED
- APC (REFER TO SPECS.)  
APC-1 2X2 ACOUSTICAL CEILING PANEL  
APC-2 2X4 ACOUSTICAL CEILING PANEL  
APC-3 2X4 ANTIMICROBIAL CEILING PANEL  
APC-5 TECTUM CEILING, MOUNT TO DECK, PAINT TO MATCH EXPOSED STR.
- GYP PAINTED GYP. BOARD CEILING
- MCP 4X4 METAL COMPOUND PANELS
- MSP LONGBOARD 6" WOOD PANELS
- WD ARMSTRONG WOODWORKS GRILLE  
WD-01 WALNUT

**KEY PLAN**

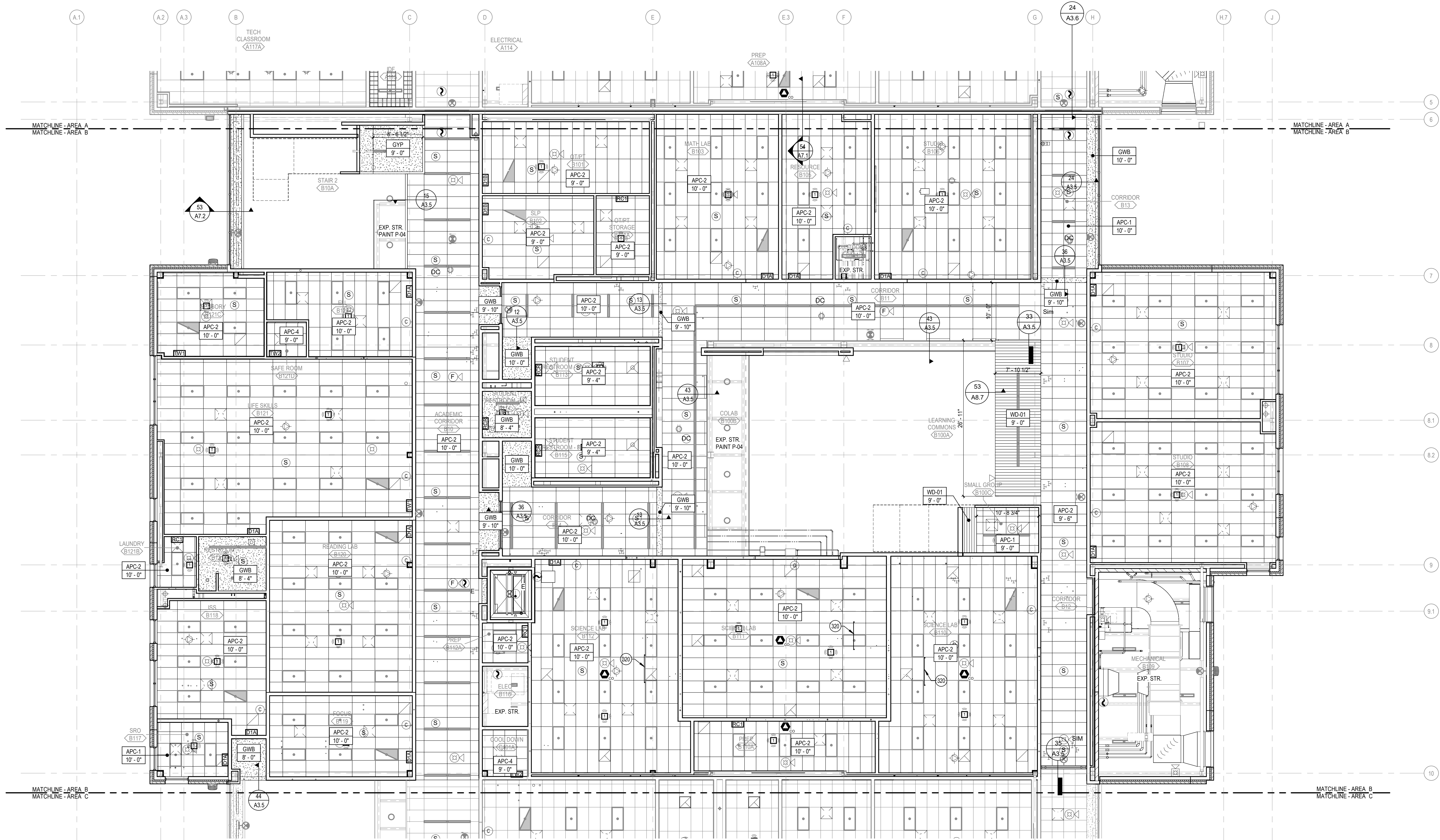
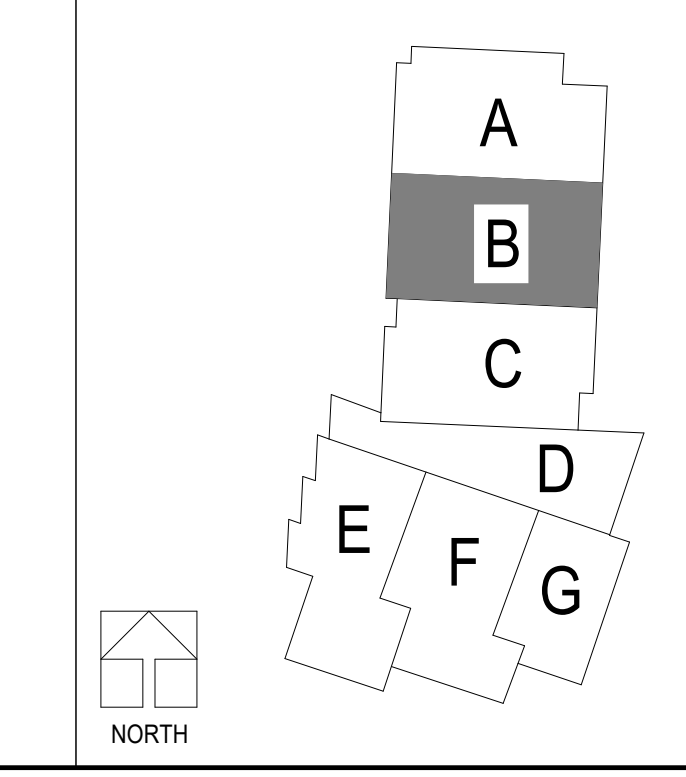

**FIRST LEVEL REFLECTED CEILING PLAN - AREA B**  
SCALE: 1/8" = 1'-0"  
NORTH

LEE'S SUMMIT MIDDLE SCHOOL #4  
LEE'S SUMMIT R-7 SCHOOL DISTRICT

PACKAGE 3 - BUILDING & SITE  
10/08/20  
REVISIONS

13-20102-00  
FIRST LEVEL  
REFLECTED  
CEILING PLAN -  
AREA B

A3.1B



**REFLECTED CEILING PLAN  
 GENERAL NOTES**

- A. REFLECTED CEILING PLAN GENERAL NOTES APPLY TO ALL REFLECTED CEILING PLAN SHEETS.
- B. ALL CEILING GRIDSPANS SHALL BE CENTERED IN EACH ROOM UNLESS NOTED OTHERWISE.
- C. CEILING HEIGHTS ARE NOTED ON THE REFLECTED CEILING PLAN UNLESS NOTED OTHERWISE.
- D. ALL ELECTRICAL FIXTURES, SPEAKERS, SMOKE AND THERMAL DETECTORS, MECHANICAL GRILLES, SPRINKLER HEADS, ETC. SHALL BE CENTERED BETWEEN CEILING GRIDS UNLESS NOTED OTHERWISE. SPRINKLER HEADS SHALL BE WITHIN A 3" RADIUS CENTERED BETWEEN CEILING GRIDS.
- E. IN ACOUSTICAL CEILING PANELS WITH SCORE IN THE CENTER, CENTER DEVICES REFERENCE IN NOTE D IN ONE HALF OF THE TILE. DO NOT LOCATE ON THE SCORE. FOR APC WITH MULTIPLE SCORE PATTERNS, COORDINATE LOCATION WITH THE ARCHITECT.
- F. PROVIDE SUSPENSION SYSTEM AROUND ELECTRICAL FIXTURES, MECHANICAL GRILLES, DIFFUSERS, ETC. AT ACOUSTICAL PANEL CEILING.
- G. ALL DIMENSIONS ON REFLECTED CEILING PLANS ARE ACTUAL AND ARE TO THE FOLLOWING UNLESS NOTED OTHERWISE:
  - a. FACE OF FINISHED WALL
  - b. FACE OF FINISHED BULKHEADS
  - c. CENTERLINE OF COLUMNS
  - d. CENTERLINE OF TEES
- H. IN AREAS WITH EXPOSED STRUCTURE CEILINGS, COORDINATE EXACT LOCATIONS OF MECHANICAL GRILLES, DIFFUSERS, DUCTWORK AND ELECTRICAL FIXTURES WITH EACH REPRESENTATIVE SUBCONTRACTOR.
- I. ALL WALLS EXTEND TO UNDERSIDE OF DECK EXCEPT THOSE SHOWN SHADED IN WHICH GYPSUM BOARD OR MASONRY EXTENDS MIN 4" ABOVE FINISHED CEILING. ALL METAL STUDS EXTEND TO UNDERSIDE OF FLOOR OR ROOF DECK.

- KEYNOTE LEGEND**
- 320 CEILING MOUNTED DEMONSTRATION MIRROR. BASIS OF DESIGN LSI #9785 58"W X 22"H MIRROR. ADD BLOCKING AT CEILING FOR SUPPORT.

- CEILING PLAN LEGEND**
- EXP. STR. EXPOSED DECKING - PAINTED
  - APC (REFER TO SPECS.) APC-1 2'X2' ACOUSTICAL CEILING PANEL
  - APC-2 2'X4' ACOUSTICAL CEILING PANEL
  - APC-3 2'X4' ANTIMICROBIAL CEILING PANEL
  - APC-5 TECTUM CEILING, MOUNT TO DECK, PAINT TO MATCH EXPOSED STR.
  - GYP PAINTED GYP. BOARD CEILING
  - MCP 4'X4' METAL COMPOUND PANELS
  - MSP LONGBOARD 6" WOOD PANELS
  - WD ARMSTRONG WOODWORKS GRILLE
  - WD-01 WALNUT

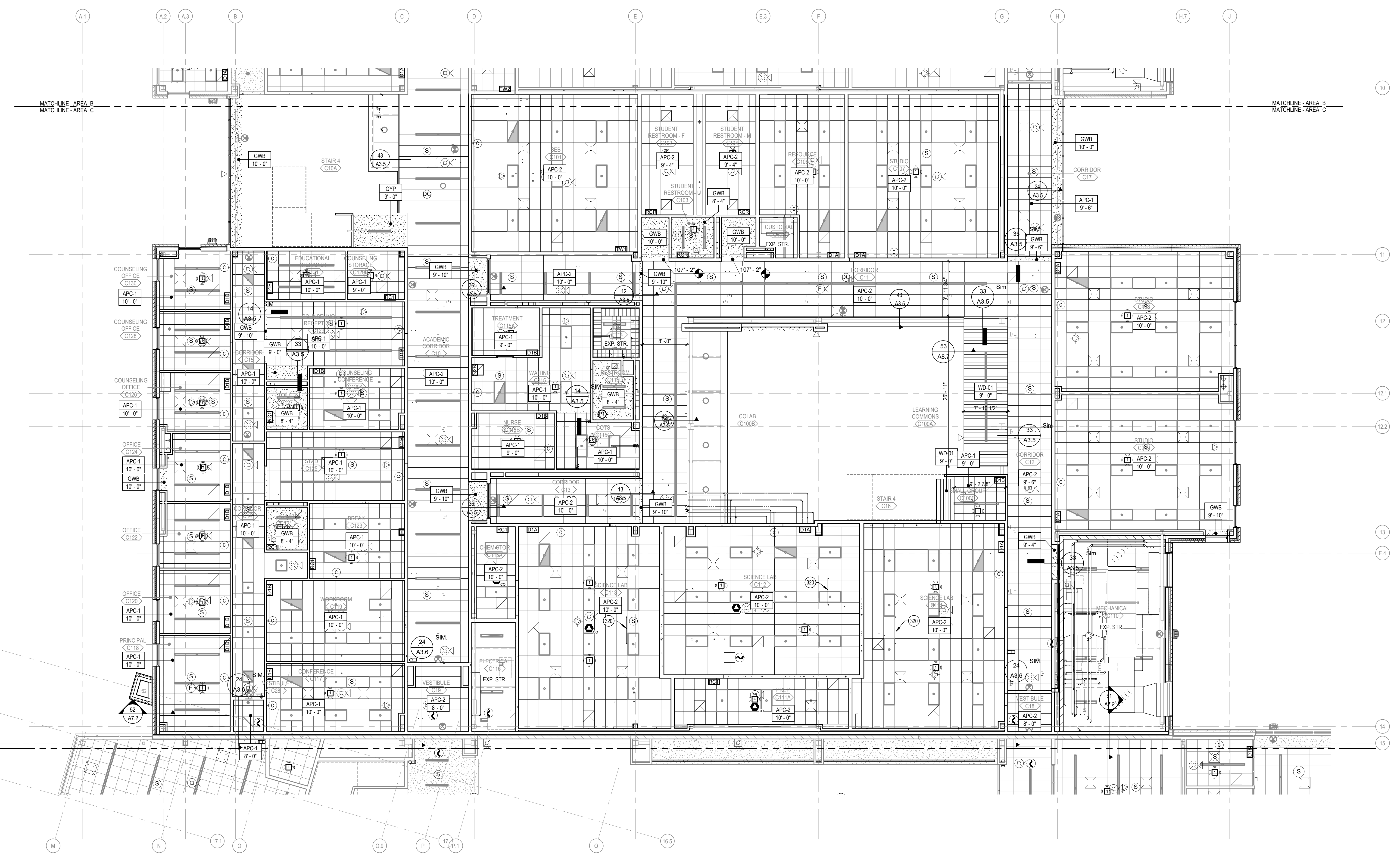
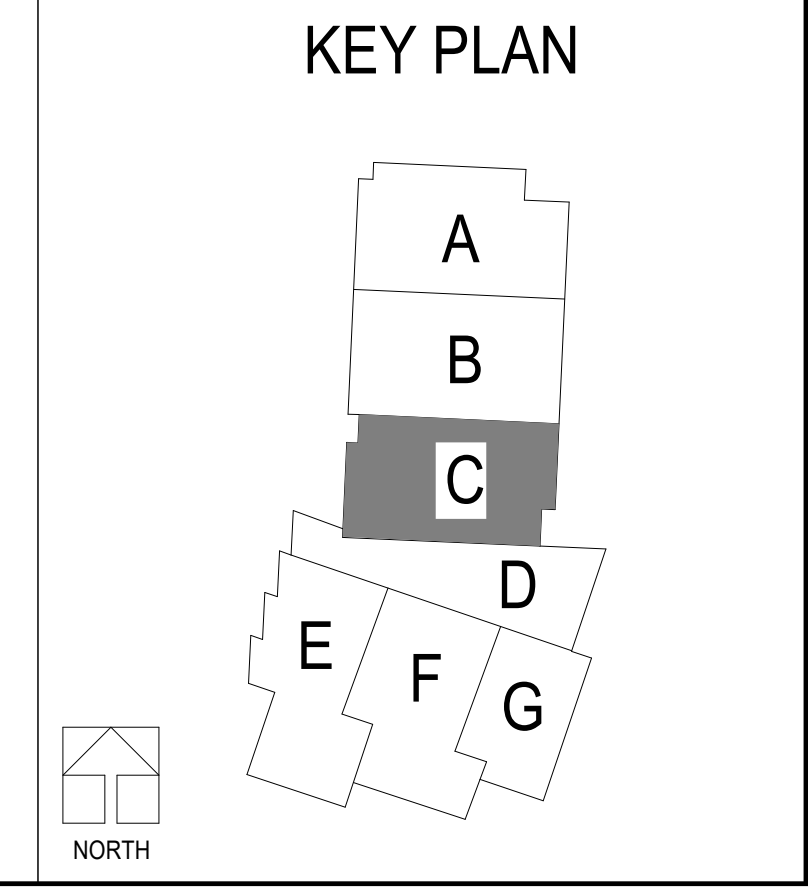

**FIRST LEVEL REFLECTED CEILING PLAN - AREA C**  
 SCALE: 1/8" = 1'-0"

**LEE'S SUMMIT MIDDLE SCHOOL #4**  
 LEE'S SUMMIT R-7 SCHOOL DISTRICT  
 1001 S.E. BAILEY ROAD  
 LEE'S SUMMIT, MO 64081

PACKAGE 3 - BUILDING & SITE  
 10/08/20  
 REVISIONS

13-20102-00  
 FIRST LEVEL  
 REFLECTED  
 CEILING PLAN -  
 AREA C

**A3.1C**

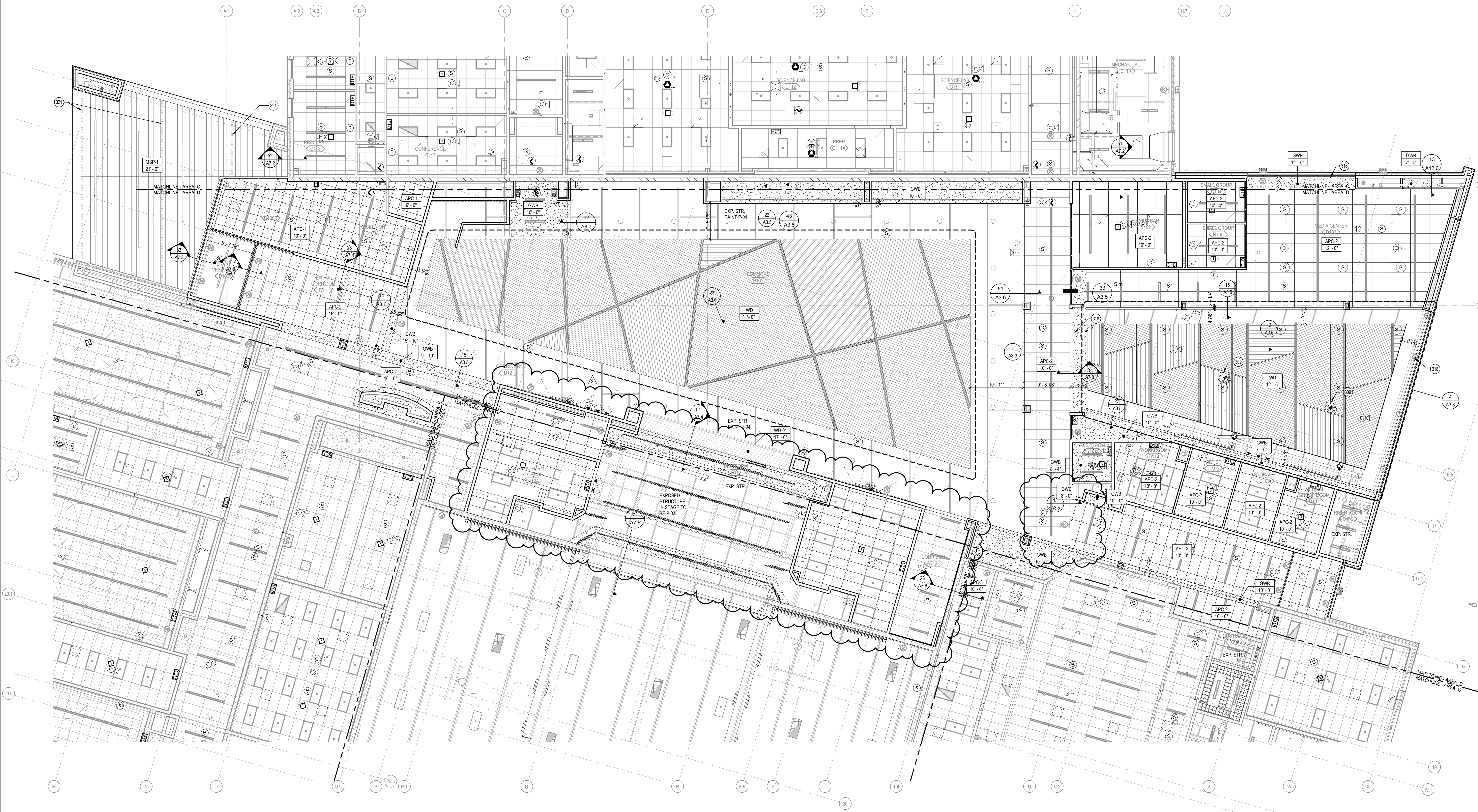

**FIRST LEVEL REFLECTED CEILING PLAN - AREA D**  
SCALE: 1/8" = 1'-0"  
NORTH

**CEILING PLAN LEGEND**

- EXP. STR. EXPOSED DECKING - PAINTED
- APC (REFER TO SPECS.)
  - APC-1 2X2 ACOUSTICAL CEILING PANEL
  - APC-2 2X4 ACOUSTICAL CEILING PANEL
  - APC-3 2X4 ANTIMICROBIAL CEILING PANEL
  - APC-5 TECTUM CEILING, MOUNT TO DECK, PAINT TO MATCH EXPOSED STR.
- GYP PAINTED GYP. BOARD CEILING
- MCP 4X4 METAL COMPOUND PANELS
- MSP LONGBOARD 6" WOOD PANELS
- WD ARMSTRONG WOODWORKS GRILLE
- WD-01 WALNUT

- KEYNOTE LEGEND**
- 309 CEILING MOUNT PROJECTOR
  - 318 WALL MOUNTED MOTORIZED ROLLER SHADE
  - 321 VENTILATED SOFFIT PANEL

**KEY PLAN**

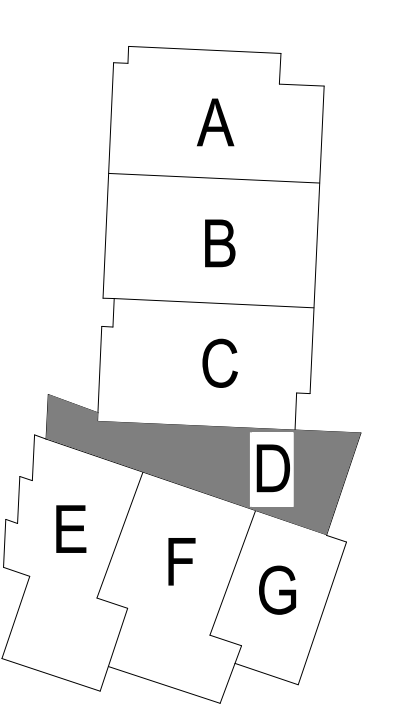

**REFLECTED CEILING PLAN  
 GENERAL NOTES**

- A. REFLECTED CEILING PLAN GENERAL NOTES APPLY TO ALL REFLECTED CEILING PLAN SHEETS.
- B. ALL CEILING GRIDSPANS SHALL BE CENTERED IN EACH ROOM UNLESS NOTED OTHERWISE.
- C. CEILING HEIGHTS ARE NOTED ON THE REFLECTED CEILING PLAN UNLESS NOTED OTHERWISE.
- D. ALL ELECTRICAL FIXTURES, SPEAKERS, SMOKE AND THERMAL DETECTORS, MECHANICAL GRILLES, SPRINKLER HEADS, ETC. SHALL BE CENTERED BETWEEN CEILING GRIDS UNLESS NOTED OTHERWISE. SPRINKLER HEADS SHALL BE WITHIN A 3" RADIUS CENTERED BETWEEN CEILING GRIDS.
- E. IN ACOUSTICAL CEILING PANELS WITH SCORE IN THE CENTER, CENTER DEVICES REFERENCE IN NOTE D IN ONE HALF OF THE TILE. DO NOT LOCATE ON THE SCORE. FOR APC WITH MULTIPLE SCORE PATTERNS, COORDINATE LOCATION WITH THE ARCHITECT.
- F. PROVIDE SUSPENSION SYSTEM AROUND ELECTRICAL FIXTURES, MECHANICAL GRILLES, DIFFUSERS, ETC. AT ACOUSTICAL PANEL CEILING.
- G. ALL DIMENSIONS ON REFLECTED CEILING PLANS ARE ACTUAL AND ARE TO THE FOLLOWING UNLESS NOTED OTHERWISE:
  - a. FACE OF FINISHED WALL
  - b. FACE OF FINISHED BULKHEADS
  - c. CENTERLINE OF COLUMNS
  - d. CENTERLINE OF TEES
- H. IN AREAS WITH EXPOSED STRUCTURE CEILINGS, COORDINATE EXACT LOCATIONS OF MECHANICAL GRILLES, DIFFUSERS, DUCTWORK AND ELECTRICAL FIXTURES WITH EACH REPRESENTATIVE SUBCONTRACTOR.
- I. ALL WALLS EXTEND TO UNDERSIDE OF DECK EXCEPT THOSE SHOWN SHADED IN WHICH GYPSUM BOARD OR MASONRY EXTENDS MIN 4" ABOVE FINISHED CEILING. ALL METAL STUDS EXTEND TO UNDERSIDE OF FLOOR OR ROOF DECK.

**KEYNOTE LEGEND**

321 VENTILATED SOFFIT PANEL

**CEILING PLAN LEGEND**

	EXP. STR. EXPOSED DECKING - PAINTED
	APC (REFER TO SPECS.) APC-1 2X2 ACOUSTICAL CEILING PANEL
	APC-2 2X4 ACOUSTICAL CEILING PANEL
	APC-3 2X4 ANTIMICROBIAL CEILING PANEL
	APC-5 TECTUM CEILING, MOUNT TO DECK, PAINT TO MATCH EXPOSED STR.
	GYP PAINTED GYP. BOARD CEILING
	MCP 4X4 METAL COMPOUND PANELS
	MSP LONGBOARD 6" WOOD PANELS
	WD ARMSTRONG WOODWORKS GRILLE
	WD-01 WALNUT

**KEY PLAN**

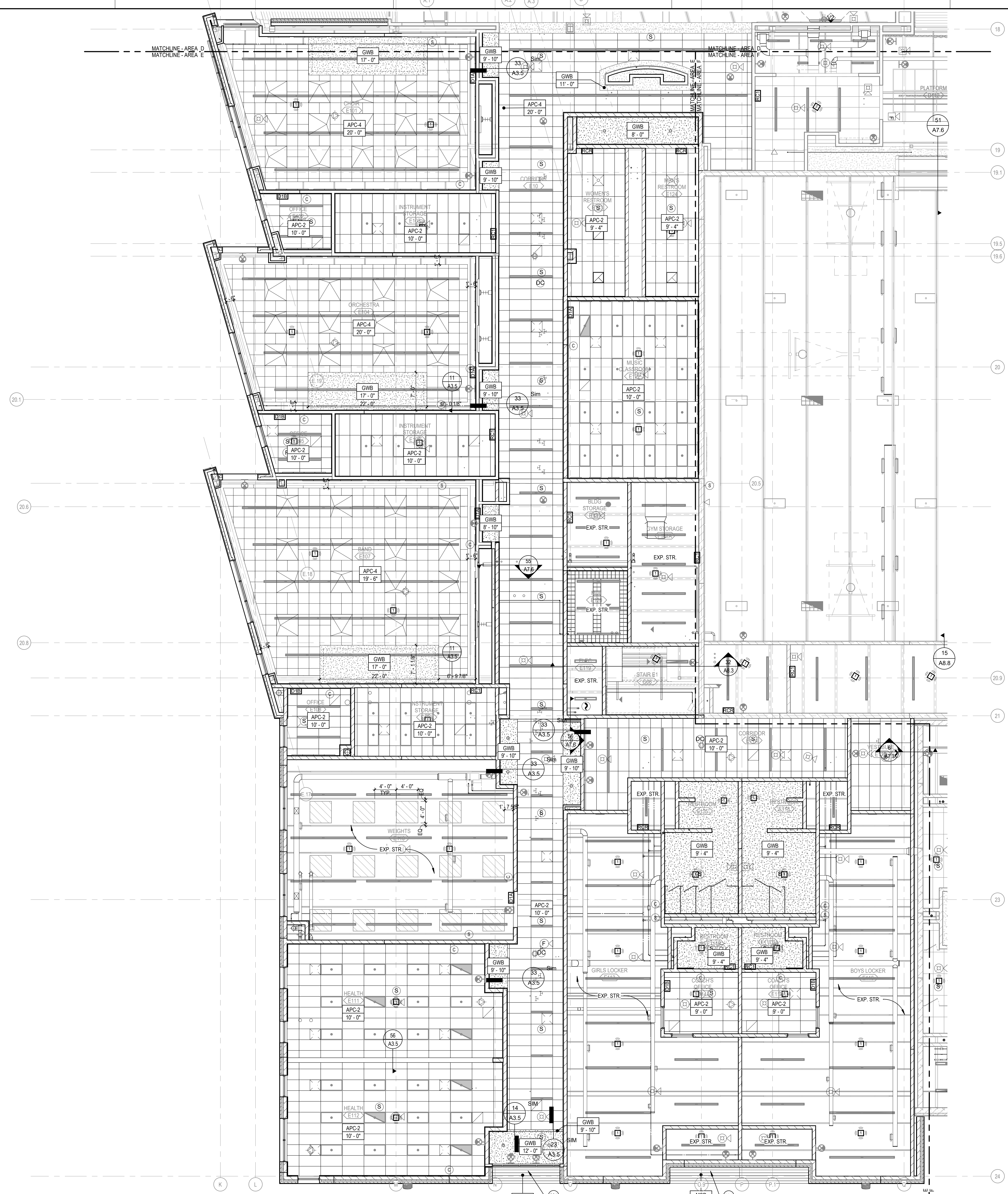
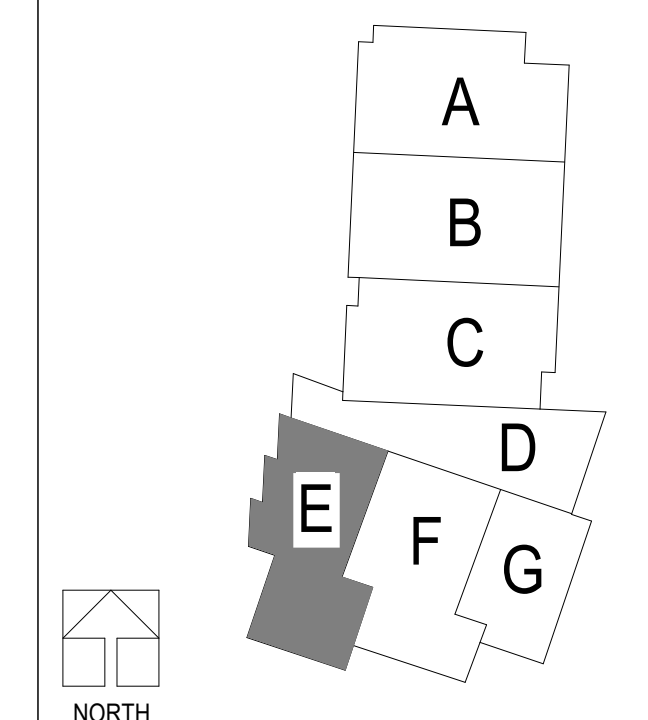

**FIRST LEVEL REFLECTED CEILING PLAN - AREA E**  
 SCALE: 1/8" = 1'-0"

10/08/20 9:50:00 AM  
 BIM 307/13/2016:20 Lee's Summit Middle School 4/13/2016:02:00 Lee's Summit Middle School 4\_ARCH 2020.rvt

**LEE'S SUMMIT MIDDLE SCHOOL #4**  
 LEE'S SUMMIT R-7 SCHOOL DISTRICT  
 1001 S.E. BAILEY ROAD  
 LEE'S SUMMIT, MO 64081

PACKAGE 3 - BUILDING & SITE  
 10/08/20  
 REVISIONS

13/2016:00

FIRST LEVEL  
 REFLECTED  
 CEILING PLAN -  
 AREA E

**A3.1E**



**REFLECTED CEILING PLAN  
 GENERAL NOTES**

- A. REFLECTED CEILING PLAN GENERAL NOTES APPLY TO ALL REFLECTED CEILING PLAN SHEETS.
- B. ALL CEILING GRID SPANS SHALL BE CENTERED IN EACH ROOM UNLESS NOTED OTHERWISE.
- C. CEILING HEIGHTS ARE NOTED ON THE REFLECTED CEILING PLAN UNLESS NOTED OTHERWISE.
- D. ALL ELECTRICAL FIXTURES, SPEAKERS, SMOKE AND THERMAL DETECTORS, MECHANICAL GRILLES, SPRINKLER HEADS, ETC. SHALL BE CENTERED BETWEEN CEILING GRIDS UNLESS NOTED OTHERWISE. SPRINKLER HEADS SHALL BE WITHIN A 3" RADIUS CENTERED BETWEEN CEILING GRIDS.
- E. IN ACOUSTICAL CEILING PANELS WITH SCORE IN THE CENTER, CENTER DEVICES REFERENCE IN NOTE D IN ONE HALF OF THE TILE. DO NOT LOCATE ON THE SCORE. FOR APC WITH MULTIPLE SCORE PATTERNS, COORDINATE LOCATION WITH THE ARCHITECT.
- F. PROVIDE SUSPENSION SYSTEM AROUND ELECTRICAL FIXTURES, MECHANICAL GRILLES, DIFFUSERS, ETC. AT ACOUSTICAL PANEL CEILING.
- G. ALL DIMENSIONS ON REFLECTED CEILING PLANS ARE ACTUAL AND ARE TO THE FOLLOWING UNLESS NOTED OTHERWISE:
  - a. FACE OF FINISHED WALL
  - b. FACE OF FINISHED BULKHEADS
  - c. CENTERLINE OF COLUMNS
  - d. CENTERLINE OF TEES
- H. IN AREAS WITH EXPOSED STRUCTURE CEILINGS, COORDINATE EXACT LOCATIONS OF MECHANICAL GRILLES, DIFFUSERS, DUCTWORK AND ELECTRICAL FIXTURES WITH EACH REPRESENTATIVE SUBCONTRACTOR.
- I. ALL WALLS EXTEND TO UNDERSIDE OF DECK EXCEPT THOSE SHOWN SHADED IN WHICH GYPSUM BOARD OR MASONRY EXTENDS MIN 4" ABOVE FINISHED CEILING. ALL METAL STUDS EXTEND TO UNDERSIDE OF FLOOR OR ROOF DECK.

- KEYNOTE LEGEND**
- 124 STAGE CURTAIN ATTACHED TO ROOF STRUCTURE SCOREBOARD
  - 153 SCOREBOARD
  - 154 4' X 4' ACOUSTICAL PANEL, WALL MOUNTED.
  - 306 ACOUSTICAL CEILING BAFFLES APC-5
  - 311 GYM DIVIDER CURTAIN ATTACHED TO ROOF STRUCTURE
  - 312 SUSPENDED UNISTRUT GRID, REF. CEILING DETAILS

**CEILING PLAN LEGEND**

- EXP. STR. EXPOSED DECKING - PAINTED
- APC (REFER TO SPECS.)  
 APC-1 2X2 ACOUSTICAL CEILING PANEL  
 APC-2
- APC-2 2X4 ACOUSTICAL CEILING PANEL  
 APC-3 2X4 ANTIMICROBIAL CEILING PANEL
- APC-5 TECTUM CEILING, MOUNT TO DECK, PAINT TO MATCH EXPOSED STR.
- GYP PAINTED GYP. BOARD CEILING
- MCP 4X4 METAL COMPOUND PANELS
- MSP LONGBOARD 6" WOOD PANELS
- WD ARMSTRONG WOODWORKS GRILLE  
 WD-01 WALNUT

**KEY PLAN**

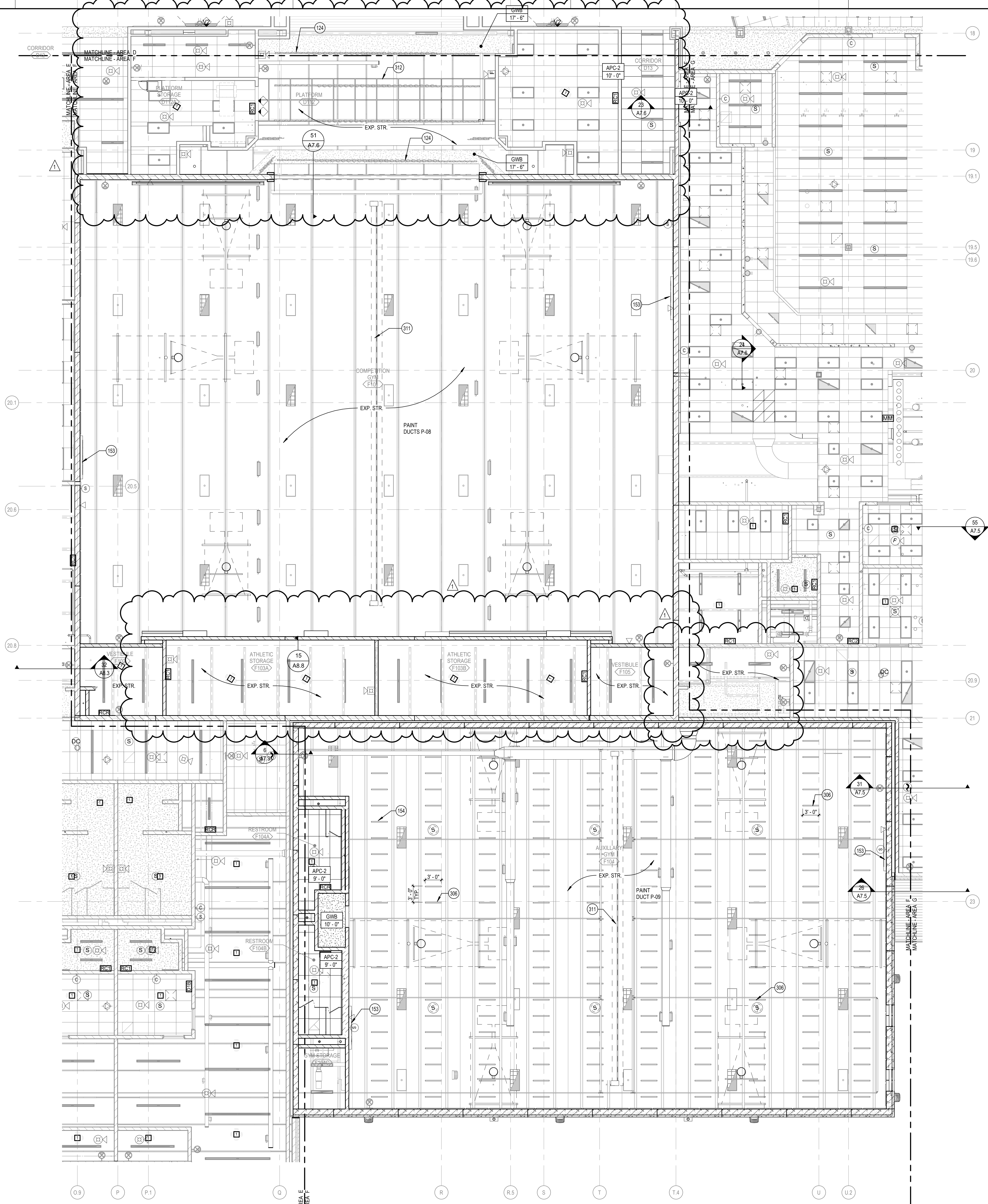
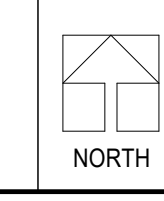
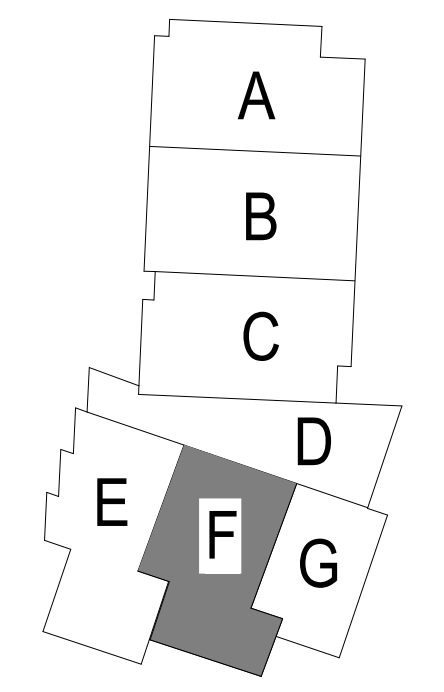

SCALE: 1/8" = 1'-0"



**REFLECTED CEILING PLAN  
GENERAL NOTES**

- A. REFLECTED CEILING PLAN GENERAL NOTES APPLY TO ALL REFLECTED CEILING PLAN SHEETS.
- B. ALL CEILING GRIDSPANS SHALL BE CENTERED IN EACH ROOM UNLESS NOTED OTHERWISE.
- C. CEILING HEIGHTS ARE NOTED ON THE REFLECTED CEILING PLAN UNLESS NOTED OTHERWISE.
- D. ALL ELECTRICAL FIXTURES, SPEAKERS, SMOKE AND THERMAL DETECTORS, MECHANICAL GRILLES, SPRINKLER HEADS, ETC. SHALL BE CENTERED BETWEEN CEILING GRIDS UNLESS NOTED OTHERWISE. SPRINKLER HEADS SHALL BE WITHIN A 3" RADIUS CENTERED BETWEEN CEILING GRIDS.
- E. IN ACOUSTICAL CEILING PANELS WITH SCORE IN THE CENTER, CENTER DEVICES REFERENCE IN NOTE D IN ONE HALF OF THE TILE. DO NOT LOCATE ON THE SCORE. FOR APC WITH MULTIPLE SCORE PATTERNS, COORDINATE LOCATION WITH THE ARCHITECT.
- F. PROVIDE SUSPENSION SYSTEM AROUND ELECTRICAL FIXTURES, MECHANICAL GRILLES, DIFFUSERS, ETC. AT ACOUSTICAL PANEL CEILING.
- G. ALL DIMENSIONS ON REFLECTED CEILING PLANS ARE ACTUAL AND ARE TO THE FOLLOWING UNLESS NOTED OTHERWISE:
  - a. FACE OF FINISHED WALL
  - b. FACE OF FINISHED BULKHEADS
  - c. CENTERLINE OF COLUMNS
  - d. CENTERLINE OF TEES
- H. IN AREAS WITH EXPOSED STRUCTURE CEILINGS, COORDINATE EXACT LOCATIONS OF MECHANICAL GRILLES, DIFFUSERS, DUCTWORK AND ELECTRICAL FIXTURES WITH EACH REPRESENTATIVE SUBCONTRACTOR.
- I. ALL WALLS EXTEND TO UNDERSIDE OF DECK EXCEPT THOSE SHOWN SHADED IN WHICH GYPSUM BOARD OR MASONRY EXTENDS MIN 4" ABOVE FINISHED CEILING. ALL METAL STUDS EXTEND TO UNDERSIDE OF FLOOR OR ROOF DECK.

**KEYNOTE LEGEND**

- 319 PROVIDE STAINLESS STEEL HEADER TRIM AT CEILING TO CLOSE OFF OPENING ABOVE FOOD SERVICE EQUIPMENT. CLEAR OPENING MIN. 88 1/4". HEADER TRIM TO BE FLUSH AND INTEGRAL TO STAINLESS JAMB CLOSURE BELOW.
- 321 VENTILATED SOFFIT PANEL.

**CEILING PLAN LEGEND**

- EXP. STR. EXPOSED DECKING - PAINTED
- APC (REFER TO SPECS.)  
APC-1 2X2 ACOUSTICAL CEILING PANEL  
APC-2 2X4 ACOUSTICAL CEILING PANEL  
APC-3 2X4 ANTIMICROBIAL CEILING PANEL
- APC-5 TECTUM CEILING, MOUNT TO DECK, PAINT TO MATCH EXPOSED STR.
- GYP. PAINTED GYP. BOARD CEILING
- MCP 4X4 METAL COMPOUND PANELS
- MSP LONGBOARD 6" WOOD PANELS
- WD ARMSTRONG WOODWORKS GRILLE  
WD-01 WALNUT

**KEY PLAN**

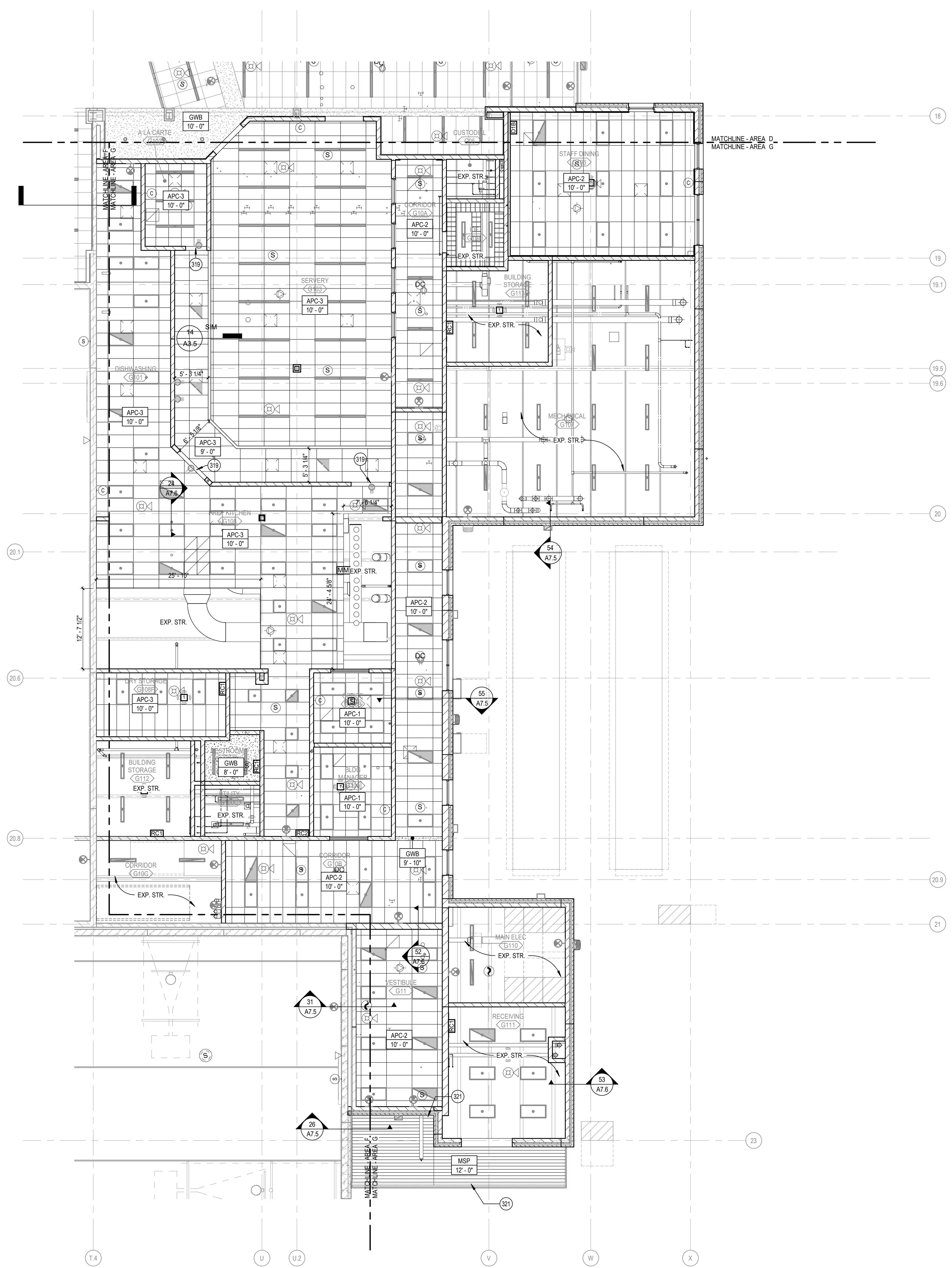
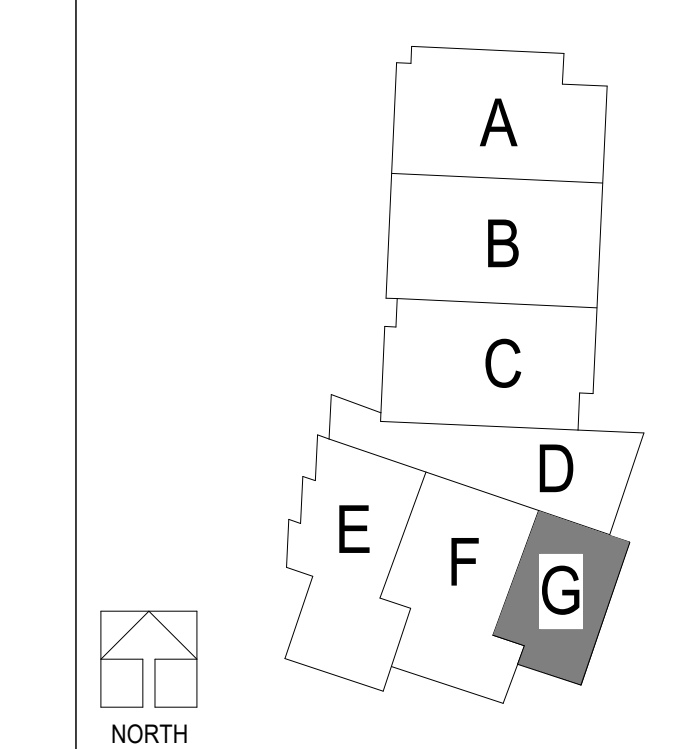

**FIRST LEVEL REFLECTED CEILING PLAN - AREA G**  
SCALE: 1/8" = 1'-0"  
NORTH

**REFLECTED CEILING PLAN  
 GENERAL NOTES**

- A. REFLECTED CEILING PLAN GENERAL NOTES APPLY TO ALL REFLECTED CEILING PLAN SHEETS.
- B. ALL CEILING GRIDSPANS SHALL BE CENTERED IN EACH ROOM UNLESS NOTED OTHERWISE.
- C. CEILING HEIGHTS ARE NOTED ON THE REFLECTED CEILING PLAN UNLESS NOTED OTHERWISE.
- D. ALL ELECTRICAL FIXTURES, SPEAKERS, SMOKE AND THERMAL DETECTORS, MECHANICAL GRILLES, SPRINKLER HEADS, ETC. SHALL BE CENTERED BETWEEN CEILING GRIDS UNLESS NOTED OTHERWISE. SPRINKLER HEADS SHALL BE WITHIN A 3" RADIUS CENTERED BETWEEN CEILING GRIDS.
- E. IN ACOUSTICAL CEILING PANELS WITH SCORE IN THE CENTER, CENTER DEVICES REFERENCE IN NOTE D IN ONE HALF OF THE TILE. DO NOT LOCATE ON THE SCORE. FOR APC WITH MULTIPLE SCORE PATTERNS, COORDINATE LOCATION WITH THE ARCHITECT.
- F. PROVIDE SUSPENSION SYSTEM AROUND ELECTRICAL FIXTURES, MECHANICAL GRILLES, DIFFUSERS, ETC. AT ACOUSTICAL PANEL CEILING.
- G. ALL DIMENSIONS ON REFLECTED CEILING PLANS ARE ACTUAL AND ARE TO THE FOLLOWING UNLESS NOTED OTHERWISE:
  - a. FACE OF FINISHED WALL
  - b. FACE OF FINISHED BULKHEADS
  - c. CENTERLINE OF COLUMNS
  - d. CENTERLINE OF TEES
- H. IN AREAS WITH EXPOSED STRUCTURE CEILING, COORDINATE EXACT LOCATIONS OF MECHANICAL GRILLES, DIFFUSERS, DUCTWORK AND ELECTRICAL FIXTURES WITH EACH REPRESENTATIVE SUBCONTRACTOR.
- I. ALL WALLS EXTEND TO UNDERSIDE OF DECK EXCEPT THOSE SHOWN SHADED IN WHICH GYPSUM BOARD OR MASONRY EXTENDS MIN 4" ABOVE FINISHED CEILING. ALL METAL STUDS EXTEND TO UNDERSIDE OF FLOOR OR ROOF DECK.

**KEYNOTE LEGEND**

- 312 SUSPENDED UNISTRUT GRID, REF. CEILING DETAILS
- 321 VENTILATED SOFFIT PANEL

**CEILING PLAN LEGEND**

- EXP. STR. EXPOSED DECKING - PAINTED
- APC (REFER TO SPECS.)
  - APC-1 2'X2' ACOUSTICAL CEILING PANEL
  - APC-2 2'X4' ACOUSTICAL CEILING PANEL
  - APC-3 2'X4' ANTIMICROBIAL CEILING PANEL
  - APC-5 TECTUM CEILING, MOUNT TO DECK, PAINT TO MATCH EXPOSED STR.
- GYP PAINTED GYP. BOARD CEILING
- MCP 4'X4' METAL COMPOUND PANELS
- MSP LONGBOARD 6" WOOD PANELS
- WD ARMSTRONG WOODWORKS GRILLE
  - WD-01 WALNUT

**KEY PLAN**

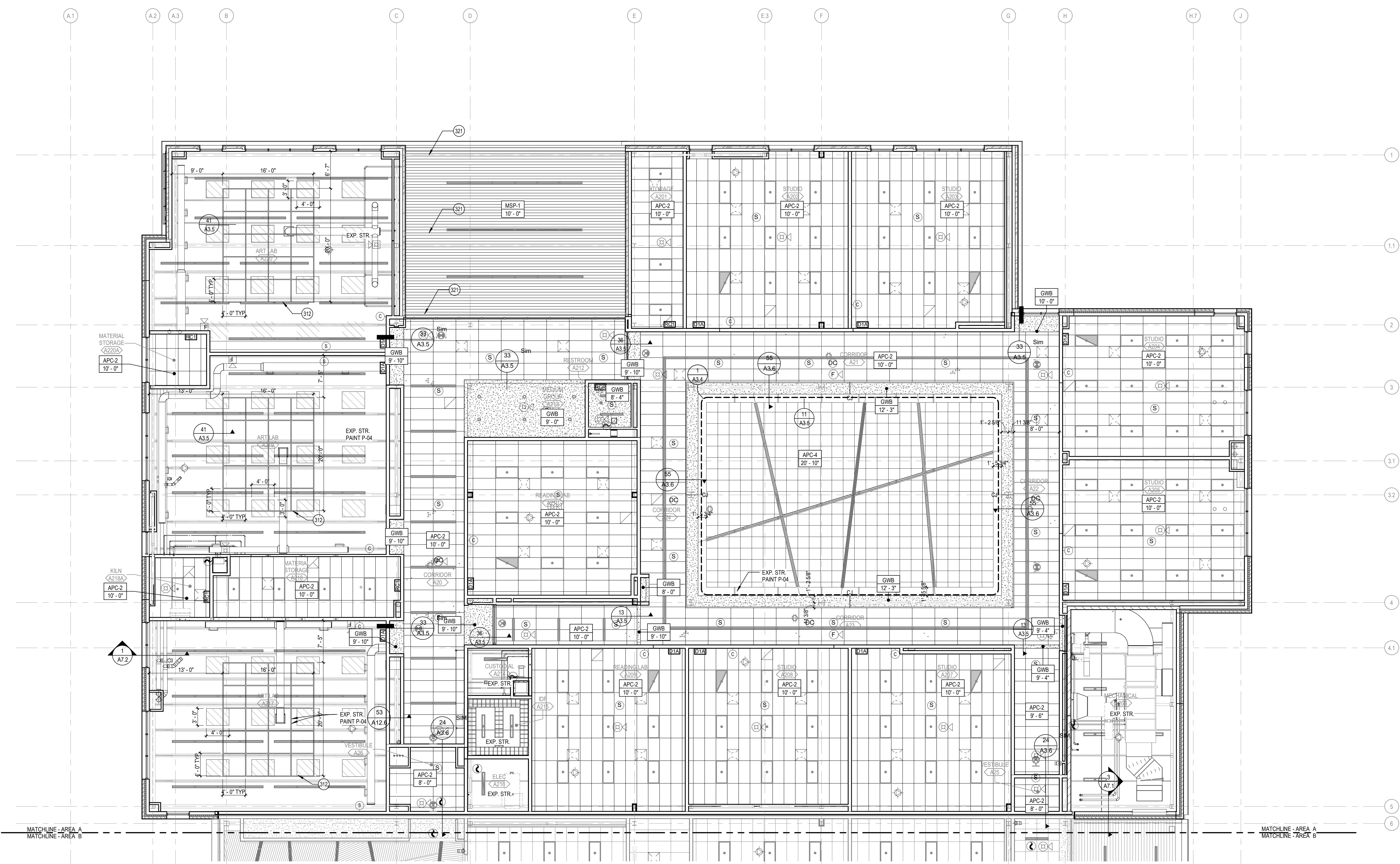
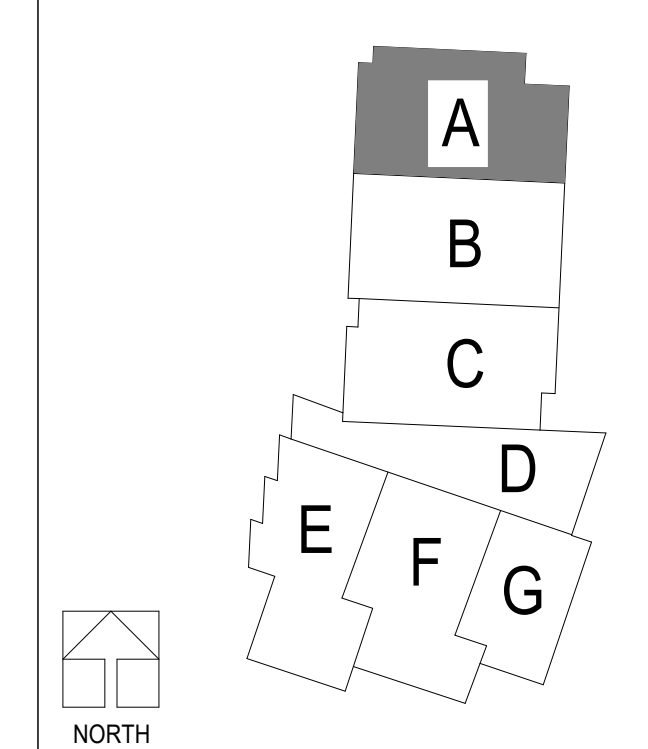

B:\307\13\2016\201 Lee's Summit Middle School 413\2016\02-00 Lee's Summit Middle School 4\_ARCH1\_2020.rvt  
 10/8/2020 9:52:23 AM

**REFLECTED CEILING PLAN  
GENERAL NOTES**

- A. REFLECTED CEILING PLAN GENERAL NOTES APPLY TO ALL REFLECTED CEILING PLAN SHEETS.
- B. ALL CEILING GRIDSPANS SHALL BE CENTERED IN EACH ROOM UNLESS NOTED OTHERWISE.
- C. CEILING HEIGHTS ARE NOTED ON THE REFLECTED CEILING PLAN UNLESS NOTED OTHERWISE.
- D. ALL ELECTRICAL FIXTURES, SPEAKERS, SMOKE AND THERMAL DETECTORS, MECHANICAL GRILLES, SPRINKLER HEADS, ETC. SHALL BE CENTERED BETWEEN CEILING GRIDS UNLESS NOTED OTHERWISE. SPRINKLER HEADS SHALL BE WITHIN A 3" RADIUS CENTERED BETWEEN CEILING GRIDS.
- E. IN ACOUSTICAL CEILING PANELS WITH SCORE IN THE CENTER, CENTER DEVICES REFERENCE IN NOTE D IN ONE HALF OF THE TILE. DO NOT LOCATE ON THE SCORE. FOR APC WITH MULTIPLE SCORE PATTERNS, COORDINATE LOCATION WITH THE ARCHITECT.
- F. PROVIDE SUSPENSION SYSTEM AROUND ELECTRICAL FIXTURES, MECHANICAL GRILLES, DIFFUSERS, ETC. AT ACOUSTICAL PANEL CEILINGS.
- G. ALL DIMENSIONS ON REFLECTED CEILING PLANS ARE ACTUAL AND ARE TO THE FOLLOWING UNLESS NOTED OTHERWISE:
  - a. FACE OF FINISHED WALL
  - b. FACE OF FINISHED BULKHEADS
  - c. CENTERLINE OF COLUMNS
  - d. CENTERLINE OF TEES
- H. IN AREAS WITH EXPOSED STRUCTURE CEILINGS, COORDINATE EXACT LOCATIONS OF MECHANICAL GRILLES, DIFFUSERS, DUCTWORK AND ELECTRICAL FIXTURES WITH EACH REPRESENTATIVE SUBCONTRACTOR.
- I. ALL WALLS EXTEND TO UNDERSIDE OF DECK EXCEPT THOSE SHOWN SHADED IN WHICH GYPSUM BOARD OR MASONRY EXTENDS MIN 4" ABOVE FINISHED CEILING. ALL METAL STUDS EXTEND TO UNDERSIDE OF FLOOR OR ROOF DECK.

- KEYNOTE LEGEND**
- 320 CEILING MOUNTED DEMONSTRATION MIRROR. BASIS OF DESIGN LSI #9785 58"Wx 22"H MIRROR. ADD BLOCKING AT CEILING FOR SUPPORT.
  - 321 VENTILATED SOFFIT PANEL.

- CEILING PLAN LEGEND**
- EXP. STR. EXPOSED DECKING - PAINTED
  - APC (REFER TO SPECS.)  
APC-1 2X2 ACOUSTICAL CEILING PANEL  
APC-2 2X4 ACOUSTICAL CEILING PANEL  
APC-3 2X4 ANTIMICROBIAL CEILING PANEL  
APC-5 TECTUM CEILING, MOUNT TO DECK, PAINT TO MATCH EXPOSED STR.
  - GYP PAINTED GYP. BOARD CEILING
  - MCP 4X4 METAL COMPOUND PANELS
  - MSP LONGBOARD 6" WOOD PANELS
  - WD ARMSTRONG WOODWORKS GRILLE  
WD-01 WALNUT

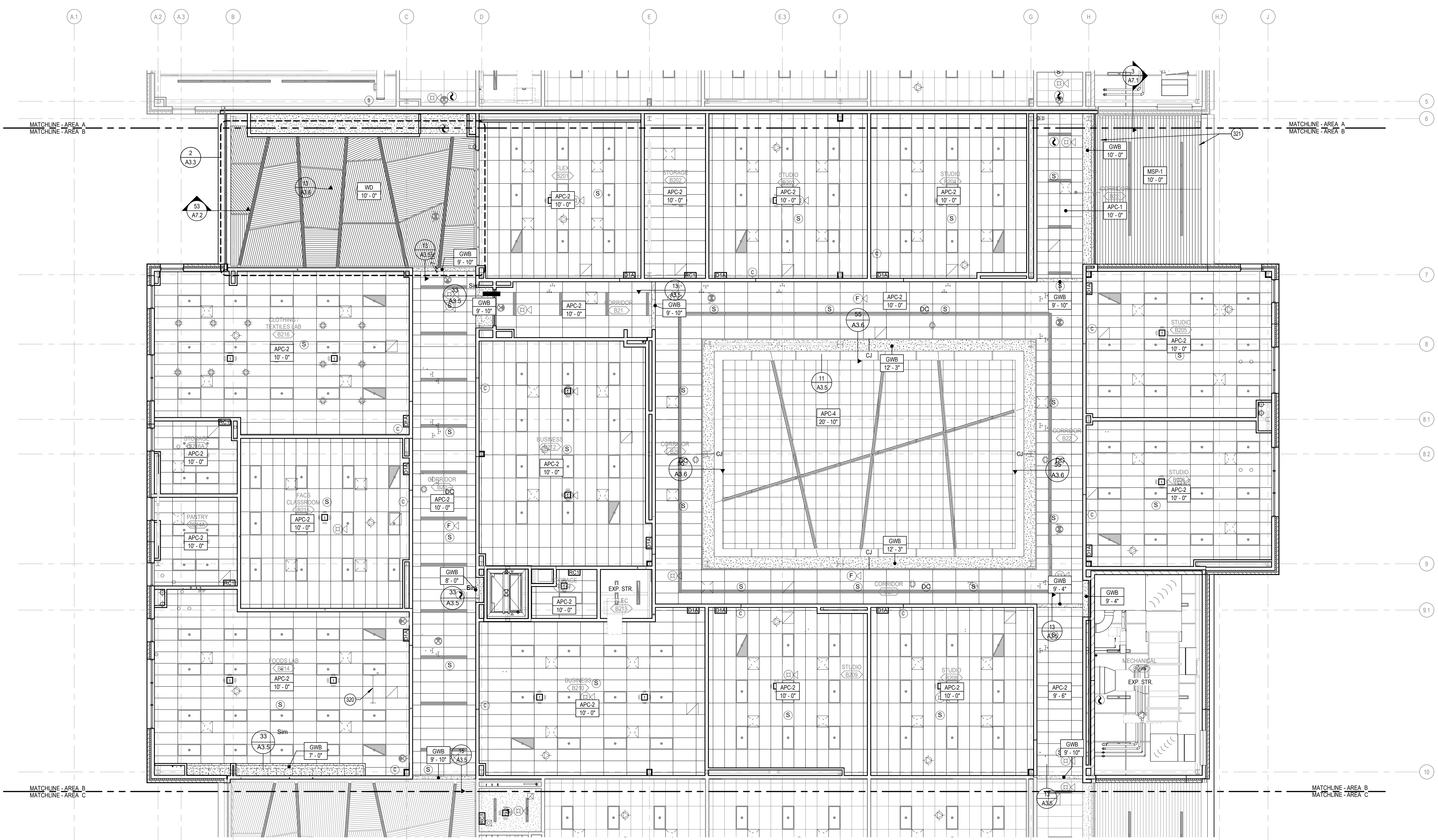
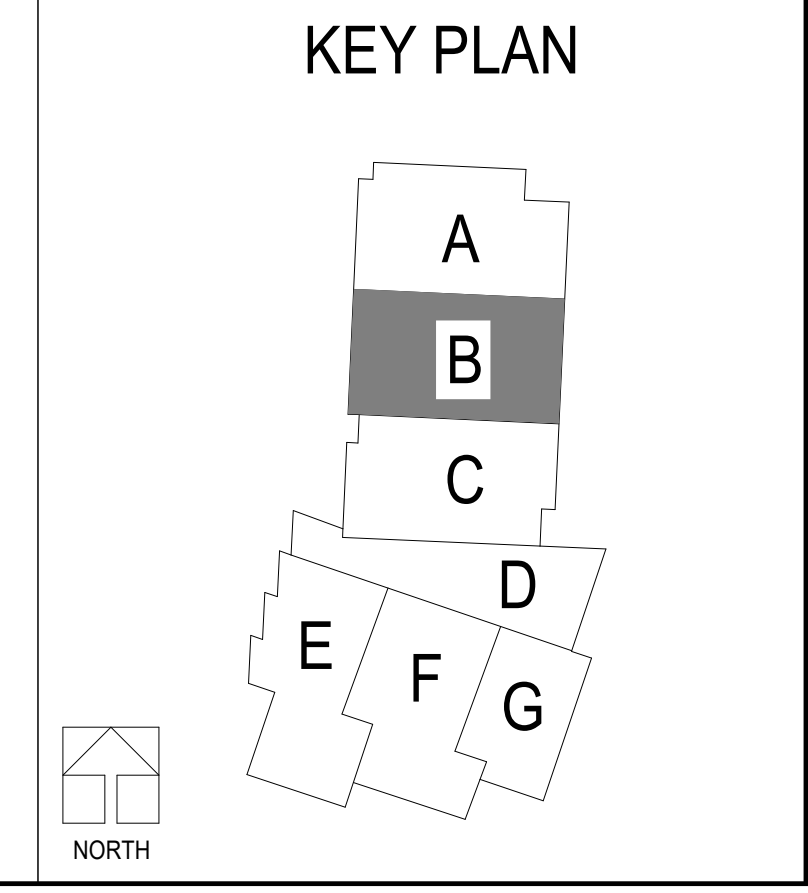

**SECOND LEVEL REFLECTED CEILING PLAN - AREA B**  
SCALE: 1/8" = 1'-0"

**LEE'S SUMMIT MIDDLE SCHOOL #4**  
LEE'S SUMMIT R-7 SCHOOL DISTRICT  
1001 SE BAILEY ROAD  
LEE'S SUMMIT, MO 64081

PACKAGE 3 - BUILDING & SITE  
10/08/20  
REVISIONS

13-20102-00  
SECOND LEVEL REFLECTED CEILING PLAN - AREA B

**A3.2B**

**REFLECTED CEILING PLAN  
 GENERAL NOTES**

- A. REFLECTED CEILING PLAN GENERAL NOTES APPLY TO ALL REFLECTED CEILING PLAN SHEETS.
- B. ALL CEILING GRIDSPANS SHALL BE CENTERED IN EACH ROOM UNLESS NOTED OTHERWISE.
- C. CEILING HEIGHTS ARE NOTED ON THE REFLECTED CEILING PLAN UNLESS NOTED OTHERWISE.
- D. ALL ELECTRICAL FIXTURES, SPEAKERS, SMOKE AND THERMAL DETECTORS, MECHANICAL GRILLES, SPRINKLER HEADS, ETC. SHALL BE CENTERED BETWEEN CEILING GRIDS UNLESS NOTED OTHERWISE. SPRINKLER HEADS SHALL BE WITHIN A 3" RADIUS CENTERED BETWEEN CEILING GRIDS.
- E. IN ACOUSTICAL CEILING PANELS WITH SCORE IN THE CENTER, CENTER DEVICES REFERENCE IN NOTE D IN ONE HALF OF THE TILE. DO NOT LOCATE ON THE SCORE. FOR APC WITH MULTIPLE SCORE PATTERNS, COORDINATE LOCATION WITH THE ARCHITECT.
- F. PROVIDE SUSPENSION SYSTEM AROUND ELECTRICAL FIXTURES, MECHANICAL GRILLES, DIFFUSERS, ETC. AT ACOUSTICAL PANEL CEILING.
- G. ALL DIMENSIONS ON REFLECTED CEILING PLANS ARE ACTUAL AND ARE TO THE FOLLOWING UNLESS NOTED OTHERWISE:
  - a. FACE OF FINISHED WALL
  - b. FACE OF FINISHED BULKHEADS
  - c. CENTERLINE OF COLUMNS
  - d. CENTERLINE OF TEES
- H. IN AREAS WITH EXPOSED STRUCTURE CEILINGS, COORDINATE EXACT LOCATIONS OF MECHANICAL GRILLES, DIFFUSERS, DUCTWORK AND ELECTRICAL FIXTURES WITH EACH REPRESENTATIVE SUBCONTRACTOR.
- I. ALL WALLS EXTEND TO UNDERSIDE OF DECK EXCEPT THOSE SHOWN SHADED IN WHICH GYPSUM BOARD OR MASONRY EXTENDS MIN 4" ABOVE FINISHED CEILING. ALL METAL STUDS EXTEND TO UNDERSIDE OF FLOOR OR ROOF DECK.

- KEYNOTE LEGEND**
- 316 CEILING PIPE RAIL
  - 317 CURTAIN TRACK WITH GREEN SCREEN CURTAIN, BLACK CURTAIN, AND ONE ADDITIONAL IN SCHOOL COLOR.
  - 321 VENTILATED SCOFFIT PANEL

- CEILING PLAN LEGEND**
- EXP. STR. EXPOSED DECKING - PAINTED
  - APC (REFER TO SPECS.)  
 APC-1 2X2 ACOUSTICAL CEILING PANEL  
 APC-2 2X4 ACOUSTICAL CEILING PANEL  
 APC-3 2X4 ANTIMICROBIAL CEILING PANEL  
 APC-5 TECTUM CEILING, MOUNT TO DECK, PAINT TO MATCH EXPOSED STR.
  - GYP. PAINTED GYP. BOARD CEILING
  - MCP 4X4 METAL COMPOUND PANELS
  - MSP LONGBOARD 6" WOOD PANELS
  - WD ARMSTRONG WOODWORKS GRILLE  
 WD-01 WALNUT

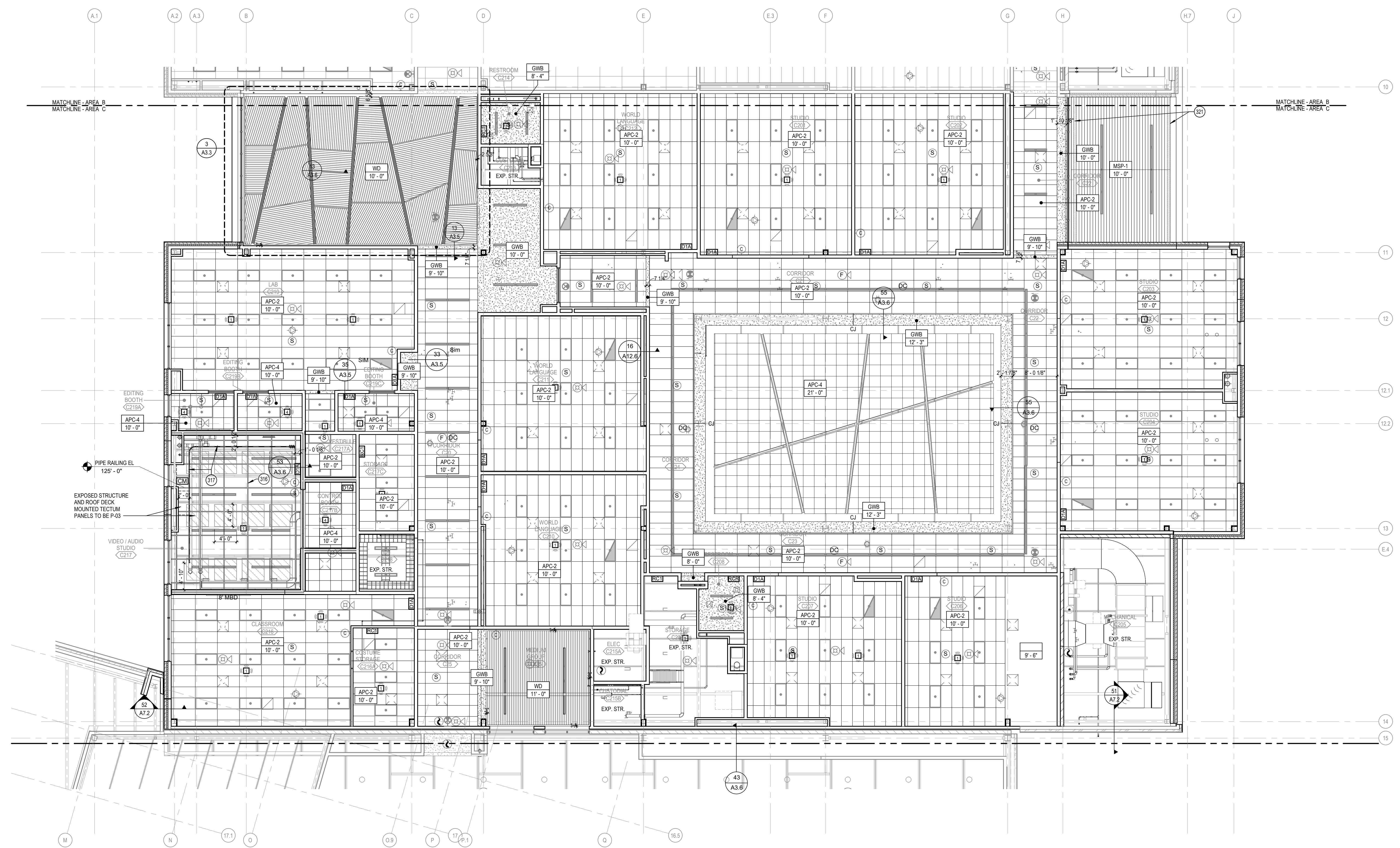
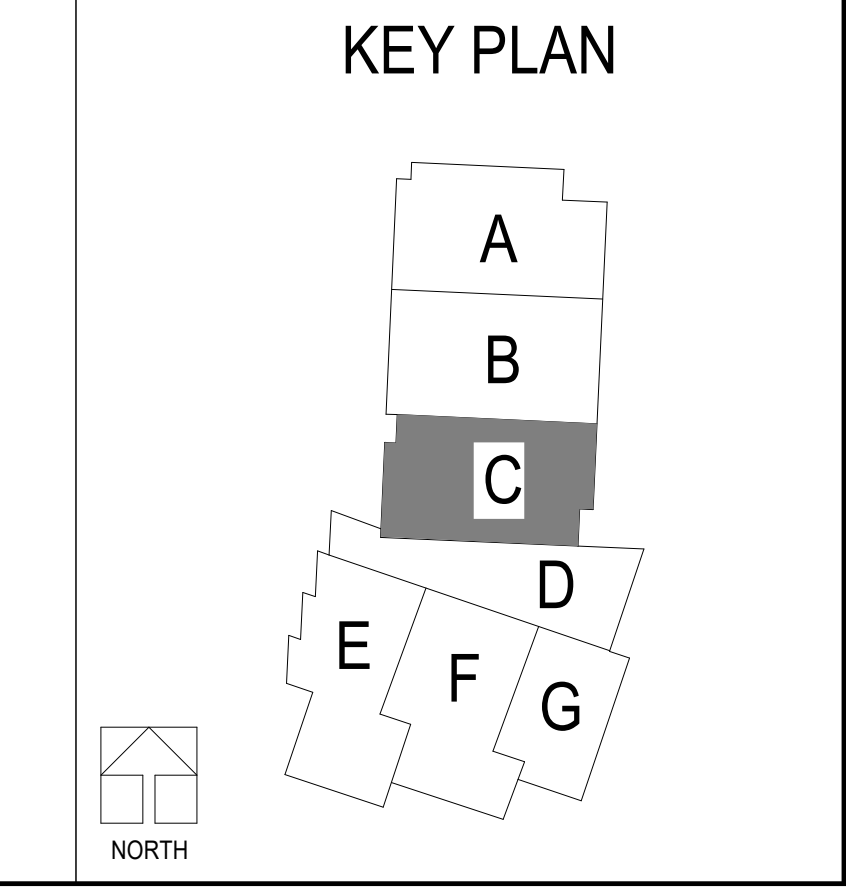

**SECOND LEVEL REFLECTED CEILING PLAN - AREA C**  
 SCALE: 1/8" = 1'-0"

**LEE'S SUMMIT MIDDLE SCHOOL #4**  
 LEE'S SUMMIT R-7 SCHOOL DISTRICT  
 1001 SE BAILEY ROAD  
 LEE'S SUMMIT, MO 64081

PACKAGE 3 - BUILDING & SITE  
 10/08/20  
 REVISIONS

13.20102-00

SECOND LEVEL REFLECTED CEILING PLAN - AREA C

**A3.2C**





**REFLECTED CEILING PLAN  
 GENERAL NOTES**

- A. REFLECTED CEILING PLAN GENERAL NOTES APPLY TO ALL REFLECTED CEILING PLAN SHEETS.
- B. ALL CEILING GRIDSPANES SHALL BE CENTERED IN EACH ROOM UNLESS NOTED OTHERWISE.
- C. CEILING HEIGHTS ARE NOTED ON THE REFLECTED CEILING PLAN UNLESS NOTED OTHERWISE.
- D. ALL ELECTRICAL FIXTURES, SPEAKERS, SMOKE AND THERMAL DETECTORS, MECHANICAL GRILLES, SPRINKLER HEADS, ETC. SHALL BE CENTERED BETWEEN CEILING GRIDS UNLESS NOTED OTHERWISE. SPRINKLER HEADS SHALL BE WITHIN A 3" RADIUS CENTERED BETWEEN CEILING GRIDS.
- E. IN ACUSTICAL CEILING PANELS WITH SCORE IN THE CENTER, CENTER DEVICES REFERENCE IN NOTE D IN ONE HALF OF THE TILE. DO NOT LOCATE ON THE SCORE. FOR APC WITH MULTIPLE SCORE PATTERNS, COORDINATE LOCATION WITH THE ARCHITECT.
- F. PROVIDE SUSPENSION SYSTEM AROUND ELECTRICAL FIXTURES, MECHANICAL GRILLES, DIFFUSERS, ETC. AT ACUSTICAL PANEL CEILING.
- G. ALL DIMENSIONS ON REFLECTED CEILING PLANS ARE ACTUAL AND ARE TO THE FOLLOWING UNLESS NOTED OTHERWISE:
  - a. FACE OF FINISHED WALL
  - b. FACE OF FINISHED BULKHEADS
  - c. CENTERLINE OF COLUMNS
  - d. CENTERLINE OF TEES
- H. IN AREAS WITH EXPOSED STRUCTURE CEILINGS, COORDINATE EXACT LOCATIONS OF MECHANICAL GRILLES, DIFFUSERS, DUCTWORK AND ELECTRICAL FIXTURES WITH EACH REPRESENTATIVE SUBCONTRACTOR.
- I. ALL WALLS EXTEND TO UNDERSIDE OF DECK EXCEPT THOSE SHOWN SHADED IN WHICH GYPSUM BOARD OR MASONRY EXTENDS MIN 4" ABOVE FINISHED CEILING. ALL METAL STUDS EXTEND TO UNDERSIDE OF FLOOR OR ROOF DECK.

**KEYNOTE LEGEND**

- CEILING PLAN LEGEND**
- EXP. STR. EXPOSED DECKING - PAINTED
  - APC (REFER TO SPECS.)  
 APC-1 2X2 ACUSTICAL CEILING PANEL  
 APC-2 2X4 ACUSTICAL CEILING PANEL  
 APC-3 2X4 ANTIMICROBIAL CEILING PANEL
  - APC-5 TECTUM CEILING, MOUNT TO DECK, PAINT TO MATCH EXPOSED STR.
  - GYP. PAINTED GYP. BOARD CEILING
  - MCP 4X4 METAL COMPOUND PANELS
  - MSP LONGBOARD 6" WOOD PANELS
  - WD ARMSTRONG WOODWORKS GRILLE  
 WD-01 WALNUT

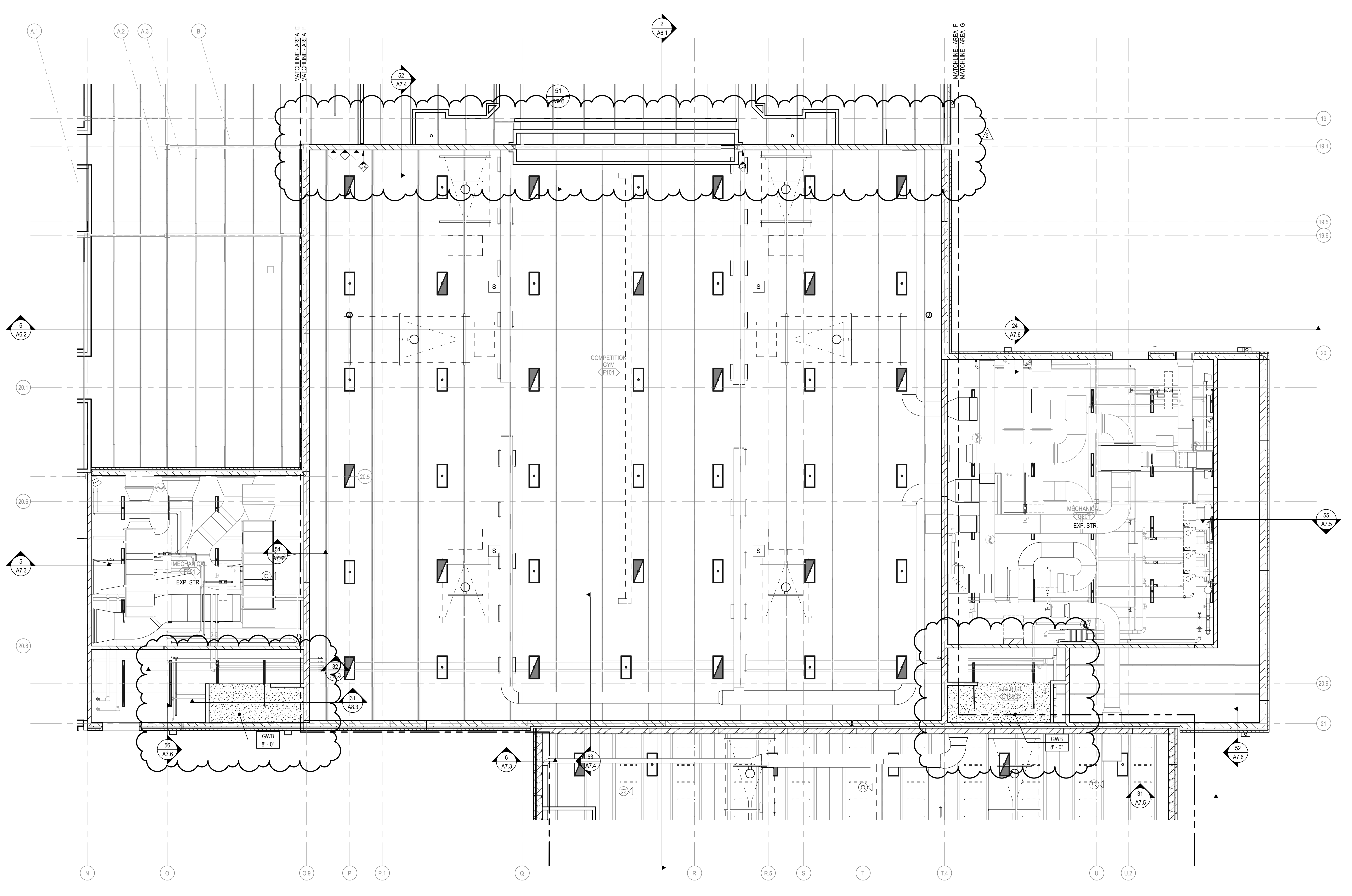
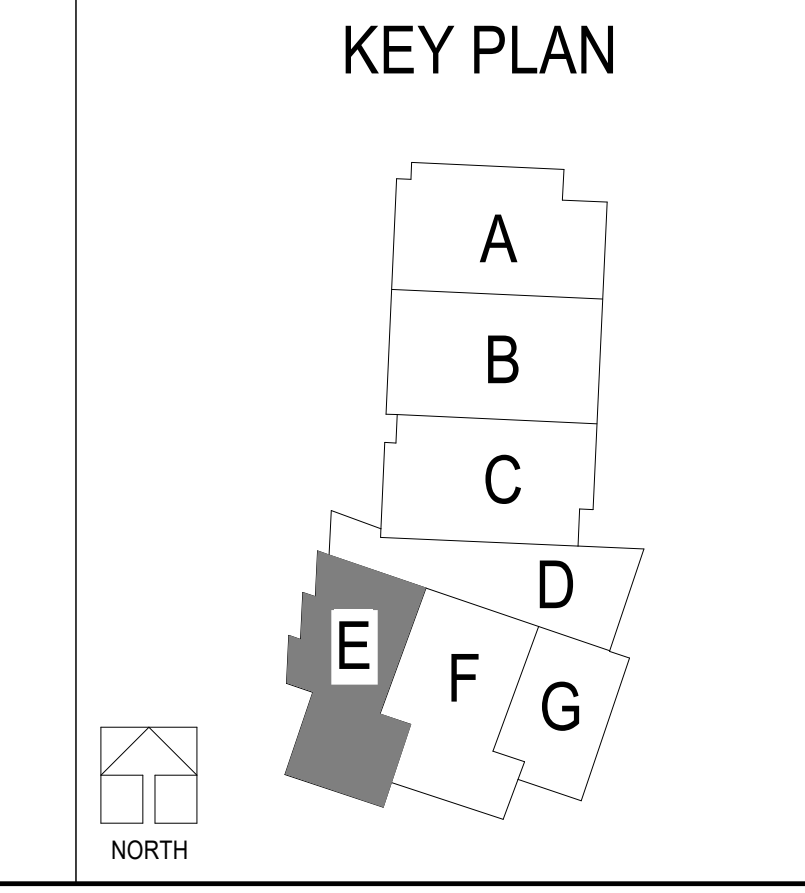

BM 307/13/2010/20 Lee's Summit Middle School 4/13/2010/20.dwg Lee's Summit Middle School 4\_ARCHI\_2020.rvt  
 10/19/2020 12:17:11 PM

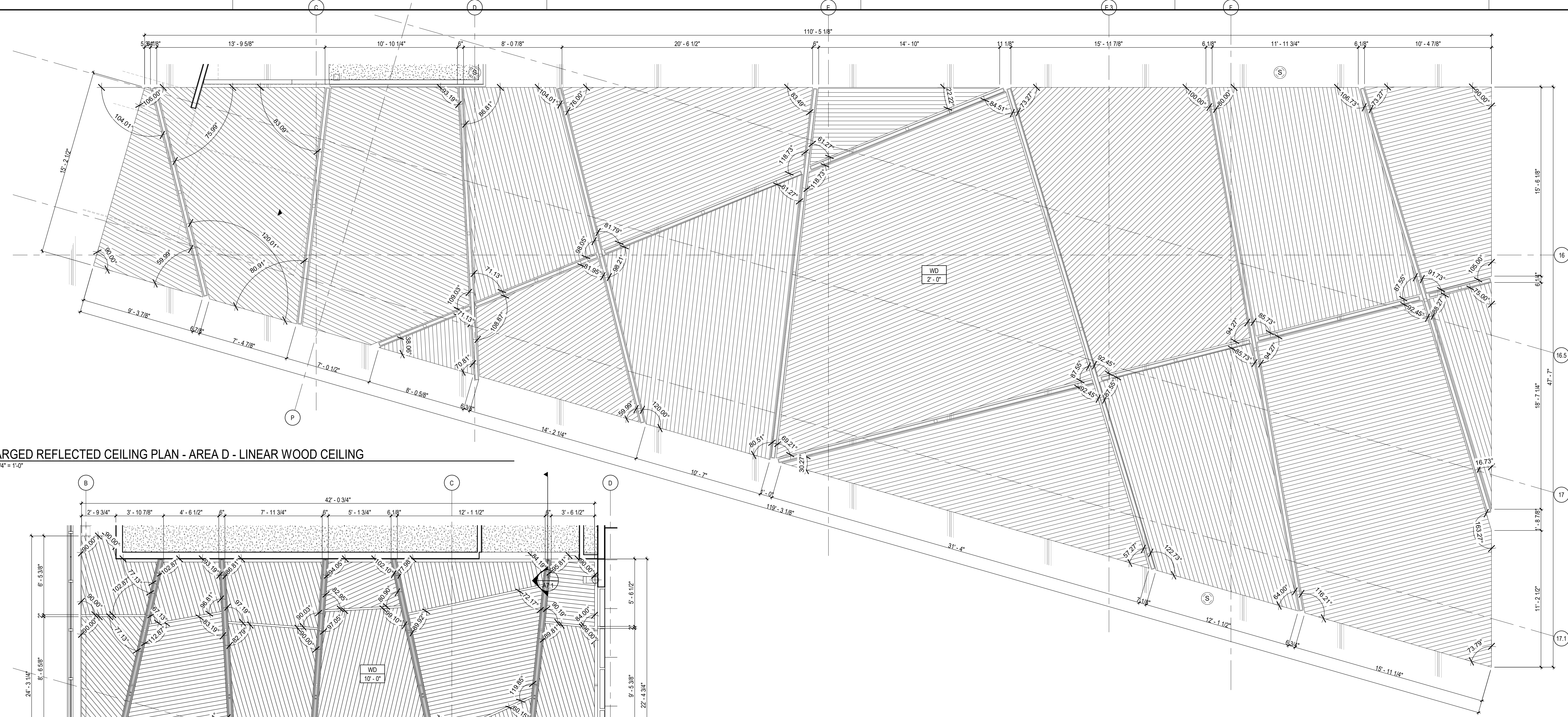

1 ENLARGED REFLECTED CEILING PLAN - AREA D - LINEAR WOOD CEILING  
A3.3 SCALE: 1/4" = 1'-0"

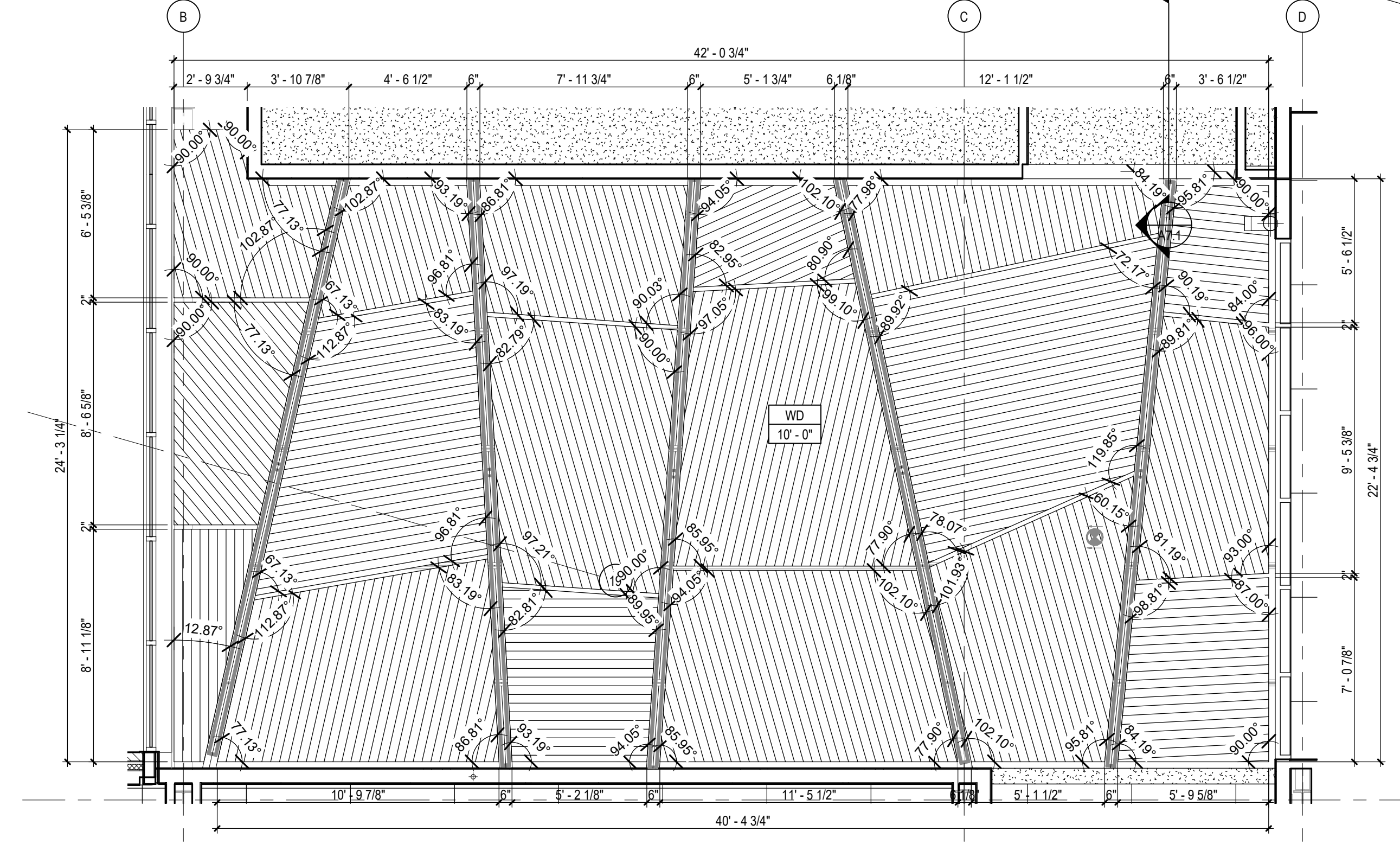

2 SECOND LEVEL REFLECTED CEILING PLAN - AREA B - LINEAR WOOD CEILING  
A3.3 SCALE: 1/4" = 1'-0"

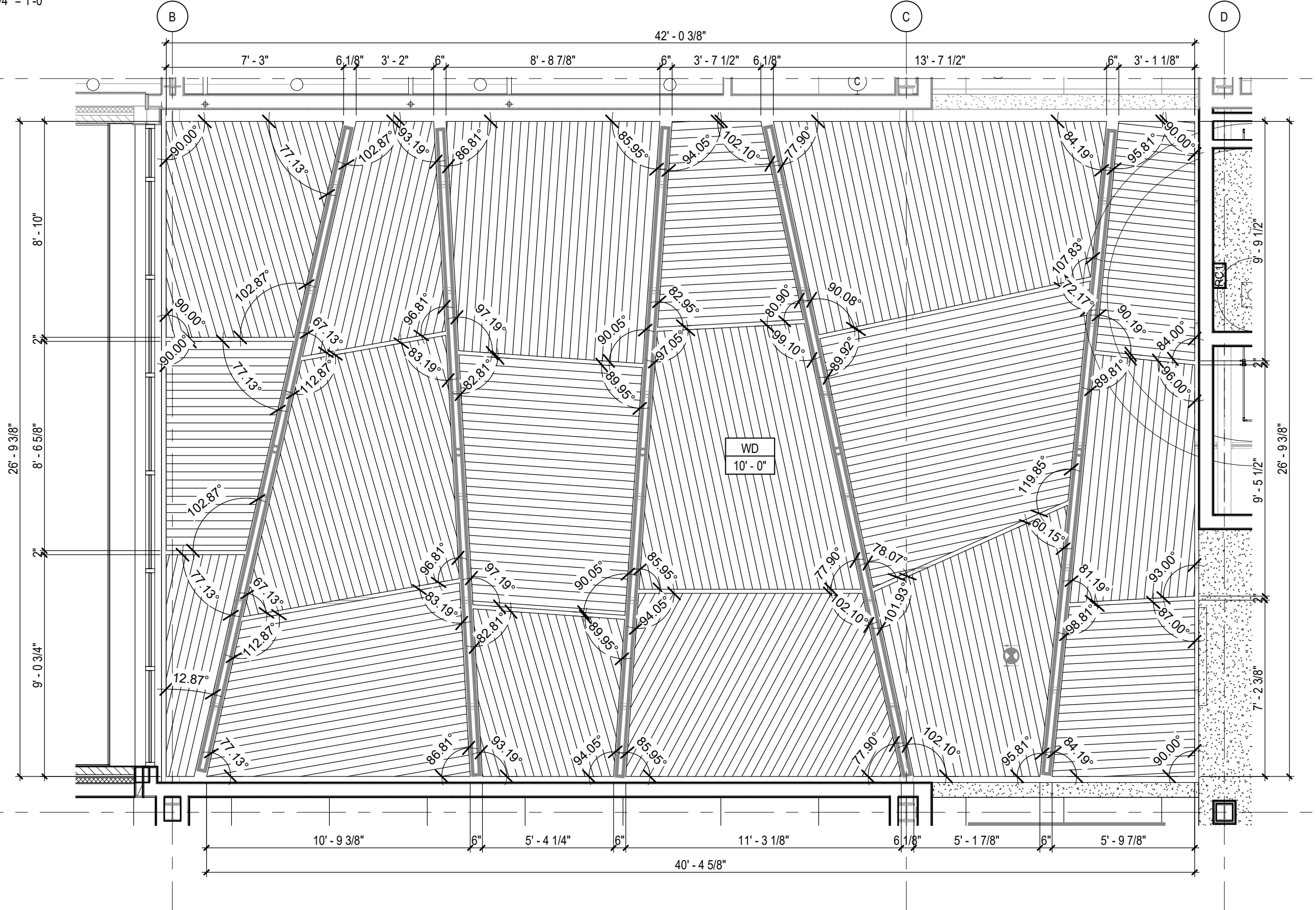

3 SECOND LEVEL REFLECTED CEILING PLAN - AREA C - LINEAR WOOD CEILING  
A3.3 SCALE: 1/4" = 1'-0"

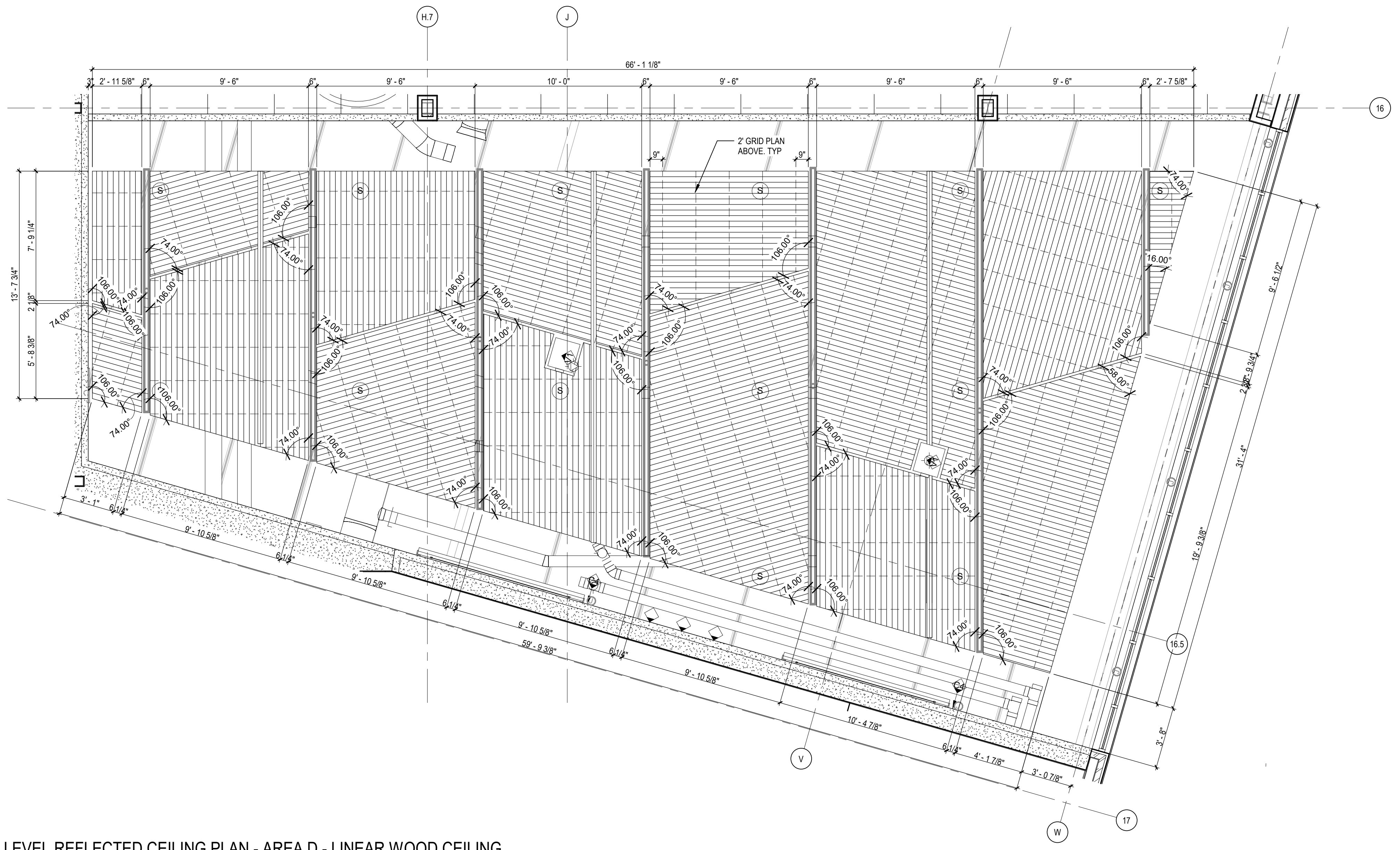

4 FIRST LEVEL REFLECTED CEILING PLAN - AREA D - LINEAR WOOD CEILING  
A3.3 SCALE: 1/4" = 1'-0"

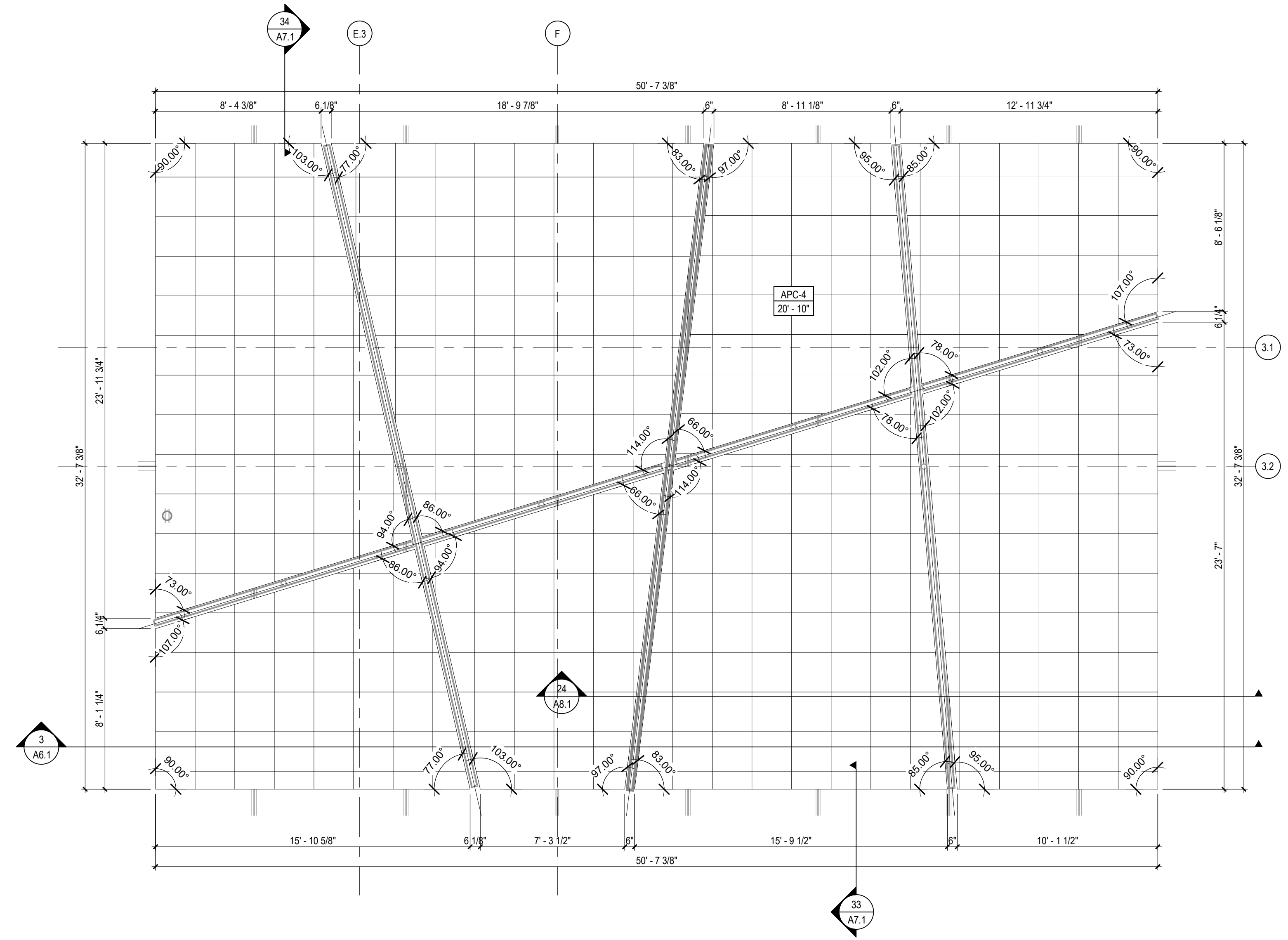

1 SECOND LEVEL REFLECTED CEILING PLAN - AREA A - Callout 1  
A3.4 SCALE: 1/4" = 1'-0"

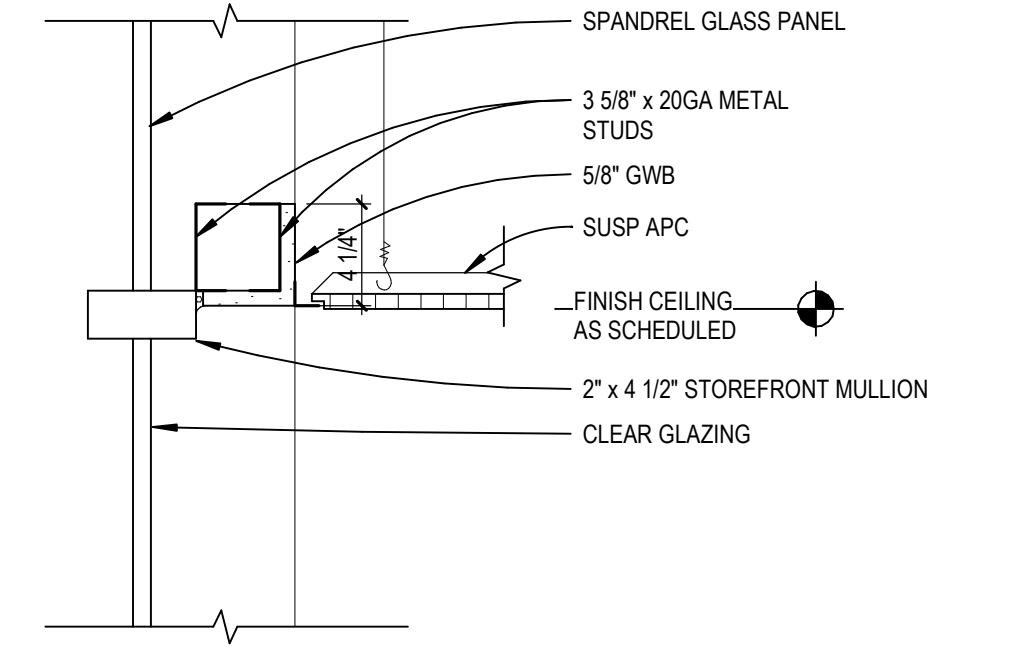

16 **GWB BULKHEAD @ WINDOW**  
 A3.5 SCALE: 1 1/2" = 1'-0"

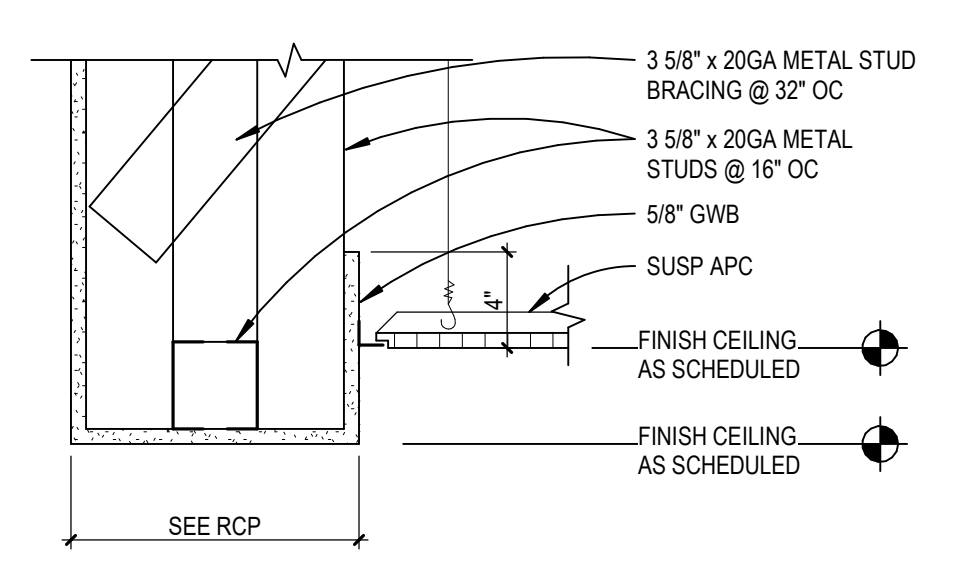

15 **GWB BULKHEAD @ OPEN STRUCTURE**  
 A3.5 SCALE: 1 1/2" = 1'-0"

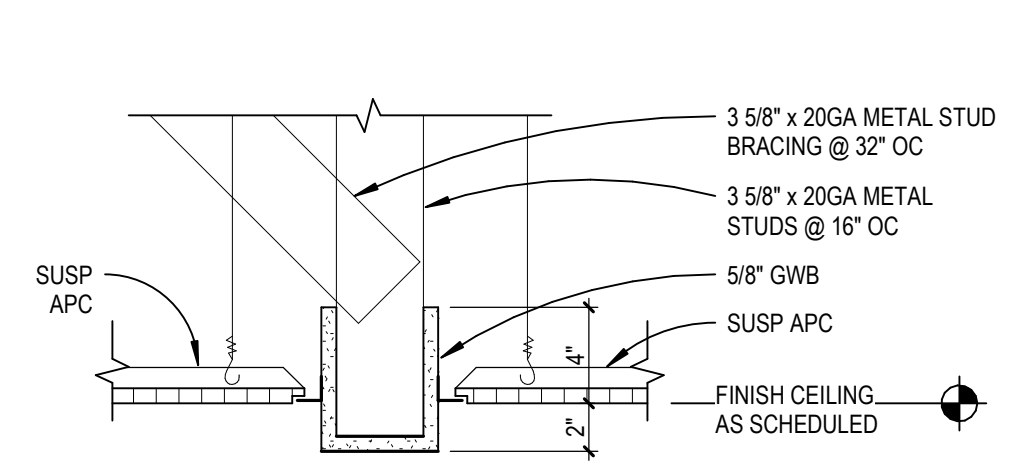

14 **GWB BULKHEAD 3 5/8\"/>**

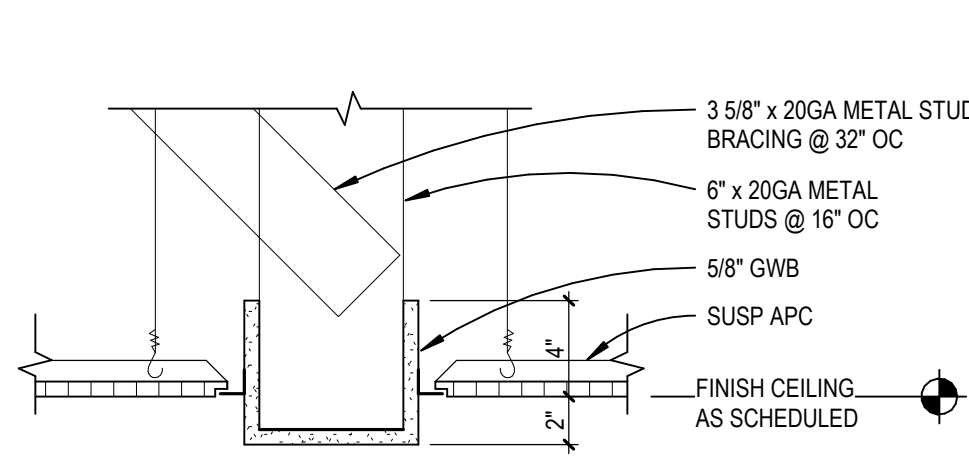

13 **GWB BULKHEAD 6\"/>**

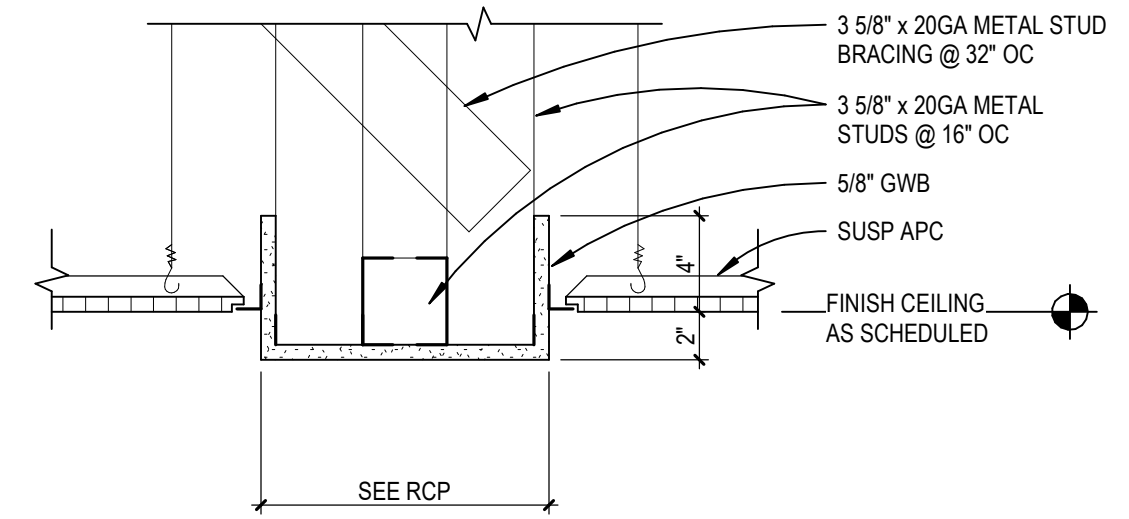

12 **GWB BULKHEAD**  
 A3.5 SCALE: 1 1/2" = 1'-0"

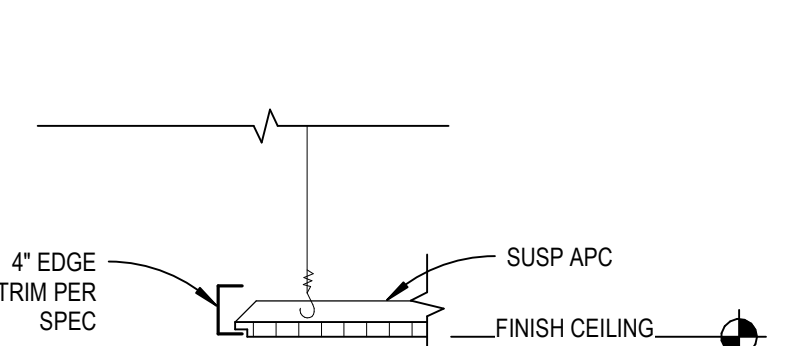

11 **ACP CEILING**  
 A3.5 SCALE: 1 1/2" = 1'-0"

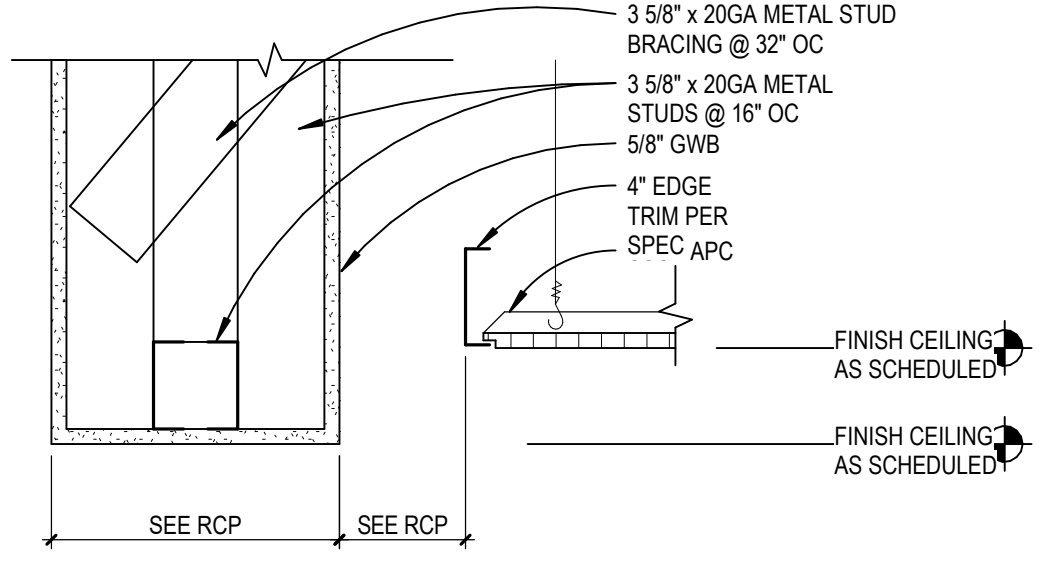

26 **GWB BULKHEAD**  
 A3.5 SCALE: 1 1/2" = 1'-0"

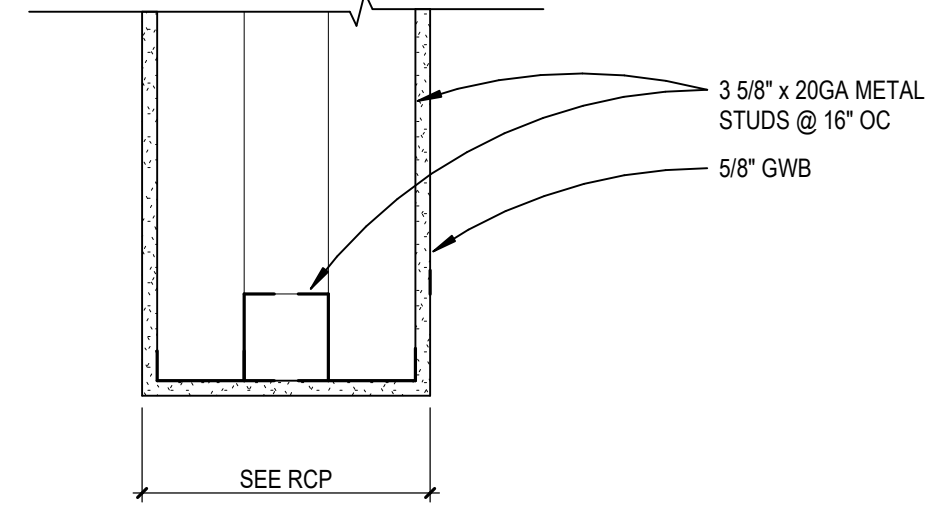

25 **GWB BULKHEAD - EXTENDED**  
 A3.5 SCALE: 1 1/2" = 1'-0"

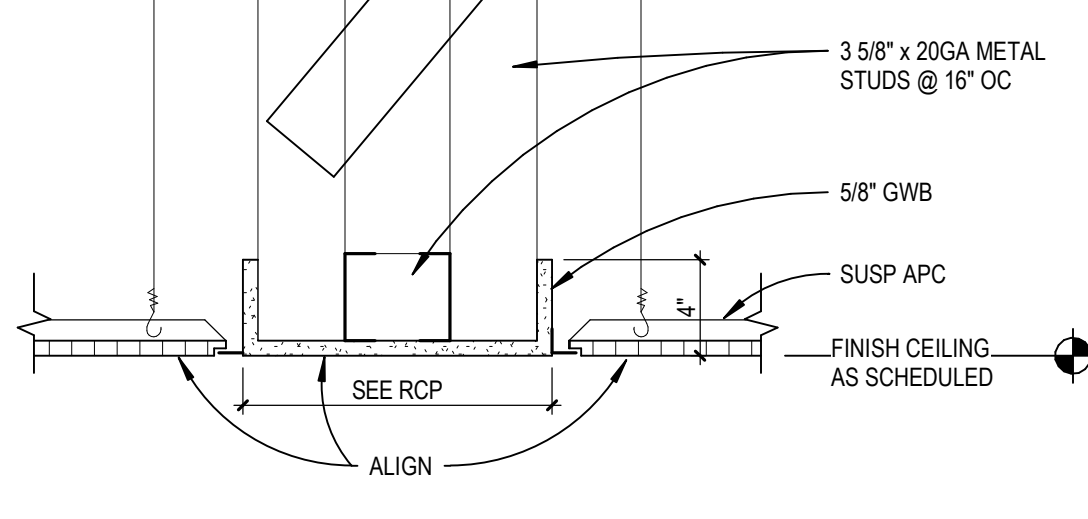

24 **GWB BULKHEAD ALIGNED**  
 A3.5 SCALE: 1 1/2" = 1'-0"

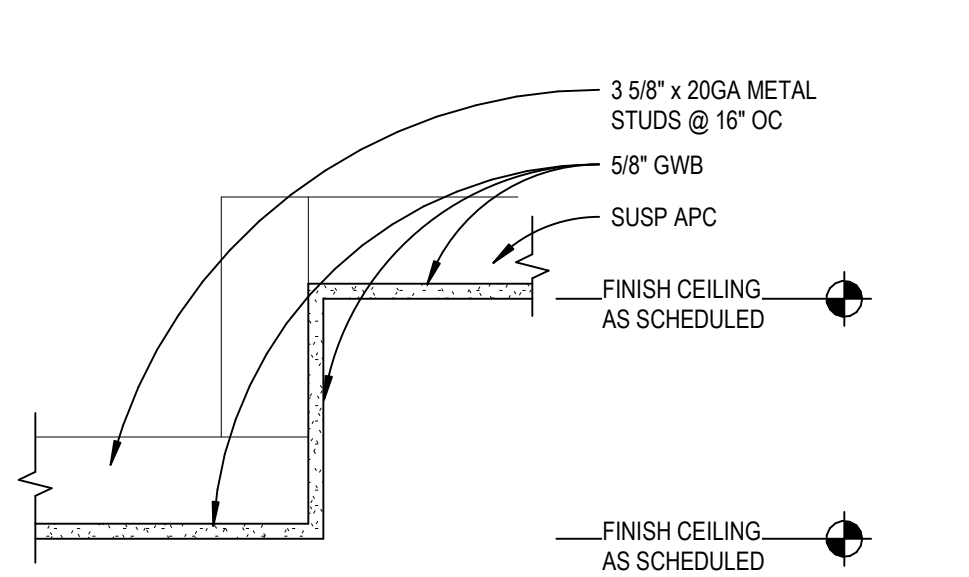

23 **GWB BULKHEAD**  
 A3.5 SCALE: 1 1/2" = 1'-0"

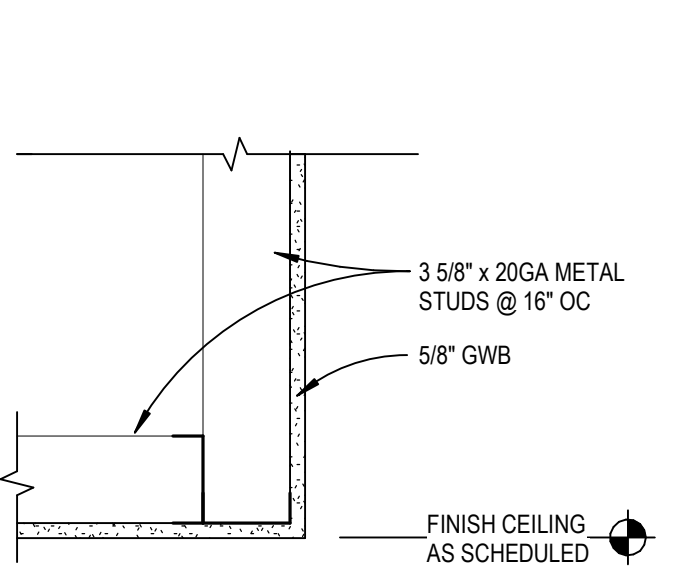

22 **GWB BULKHEAD**  
 A3.5 SCALE: 1 1/2" = 1'-0"

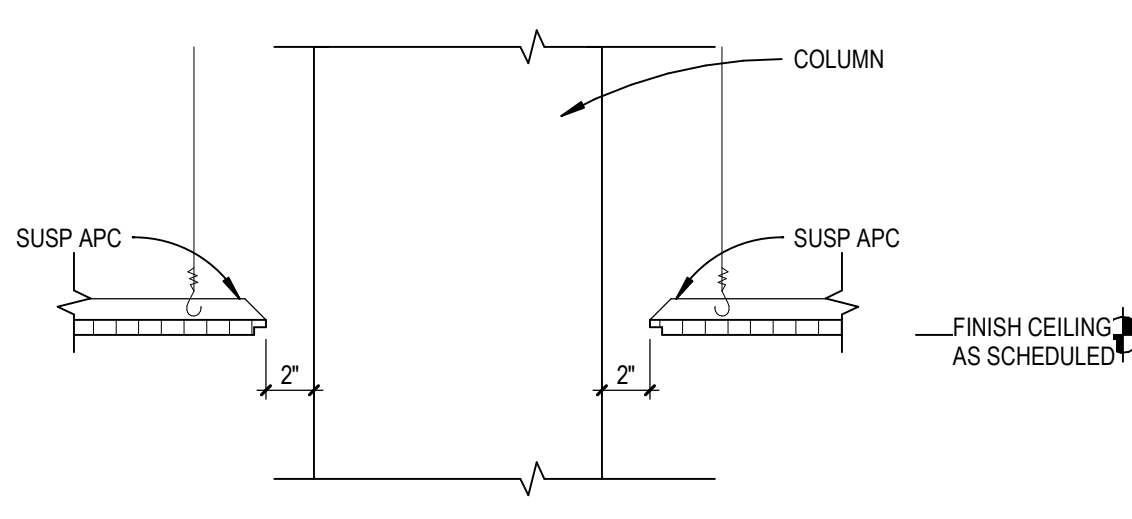

21 **CEILING @ COLUMN**  
 A3.5 SCALE: 1 1/2" = 1'-0"

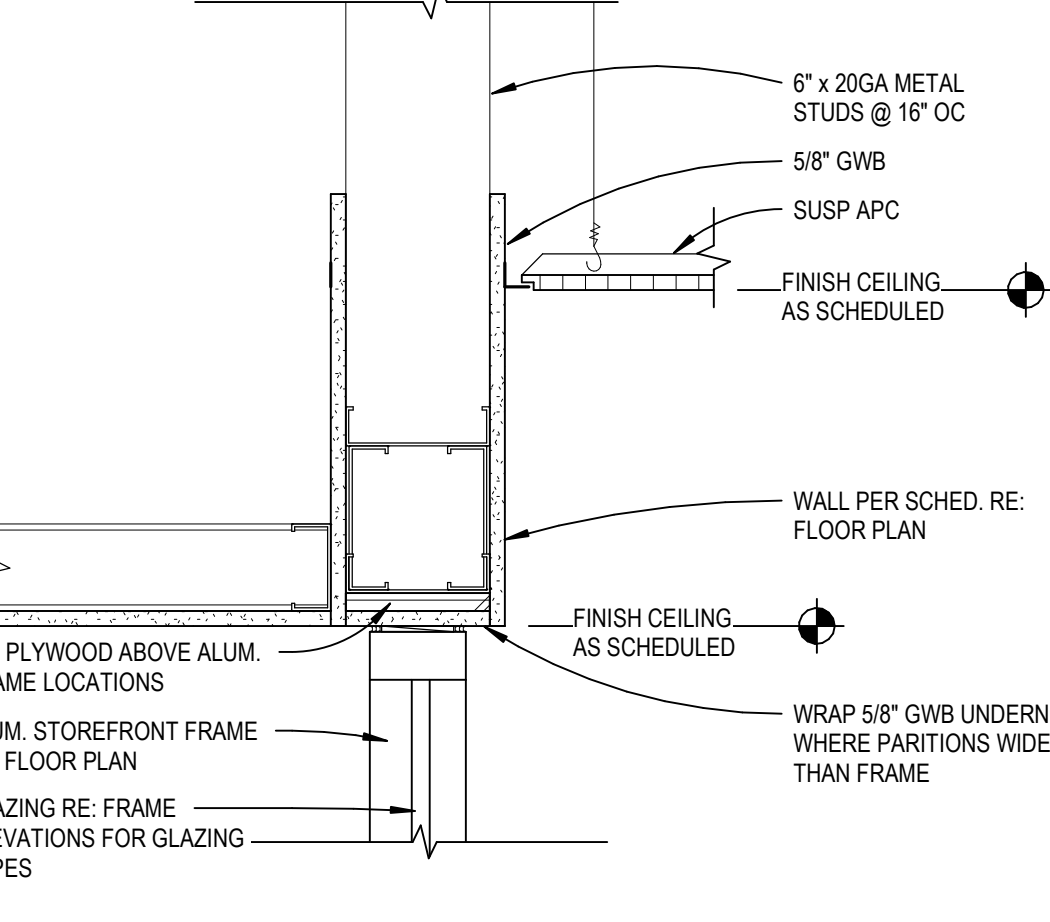

28 **GWB BULKHEAD @ STOREFRONT**  
 A3.5 SCALE: 1 1/2" = 1'-0"

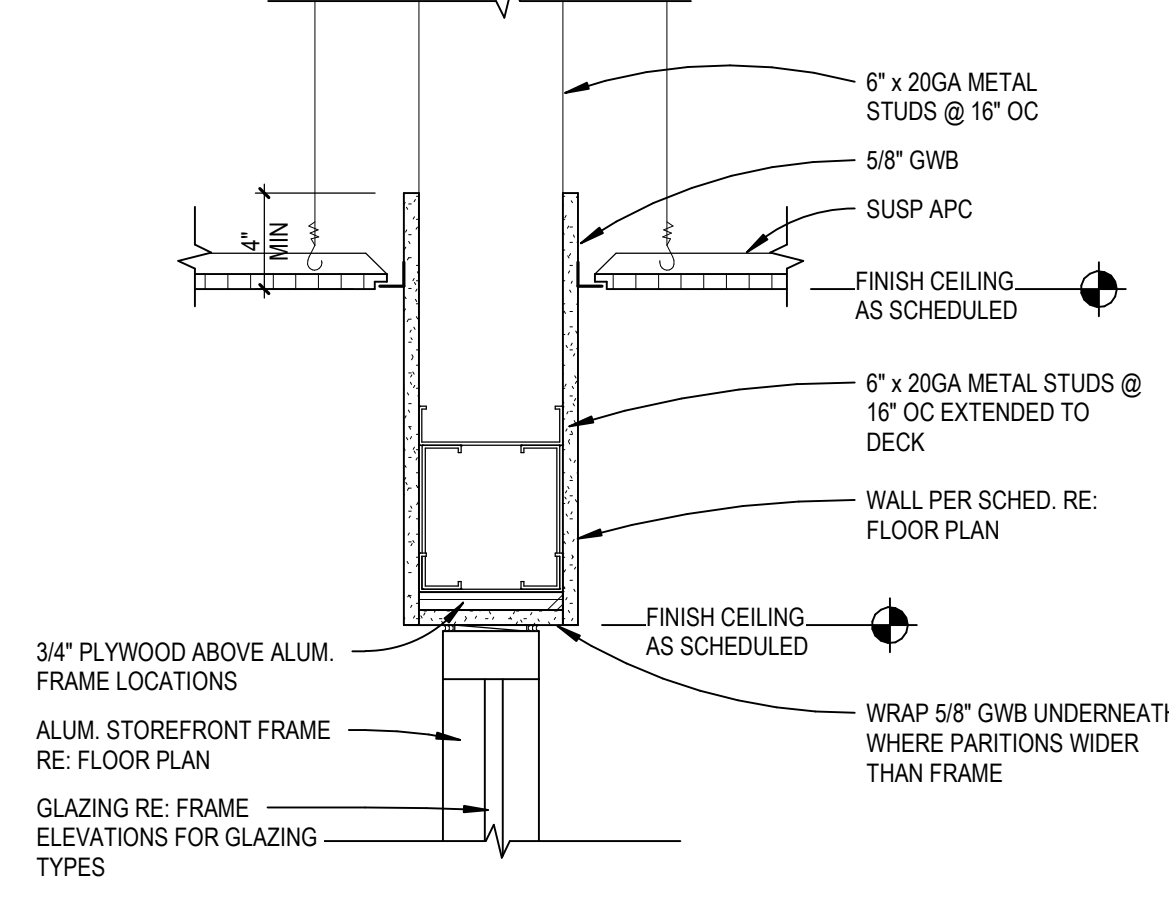

25 **GWB BULKHEAD @ STOREFRONT**  
 A3.5 SCALE: 1 1/2" = 1'-0"

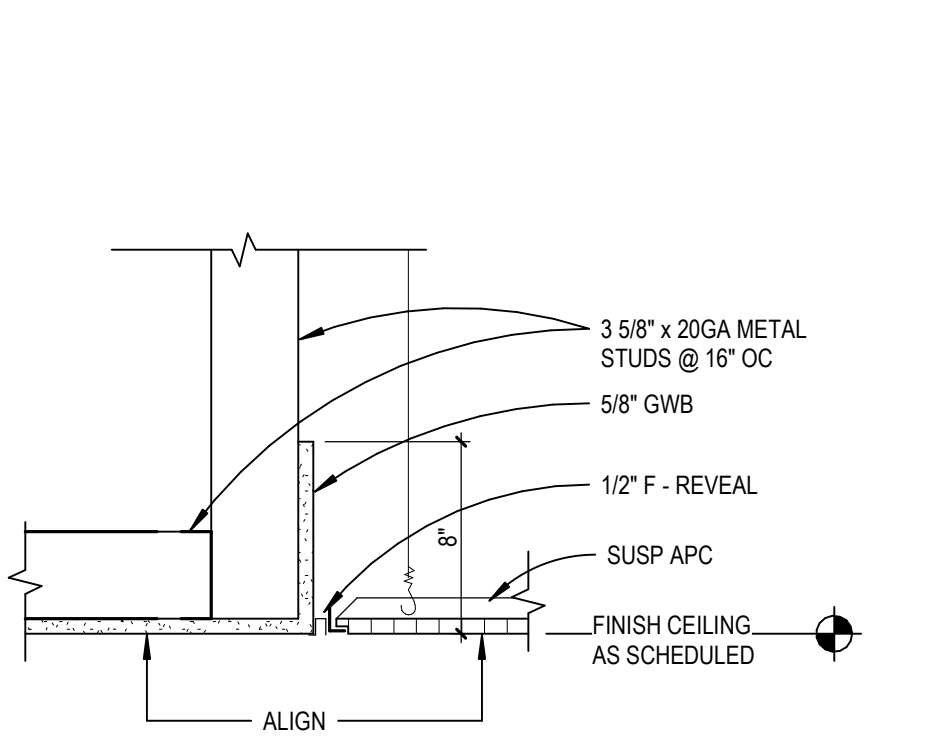

34 **GWB BULKHEAD ALIGNED**  
 A3.5 SCALE: 1 1/2" = 1'-0"

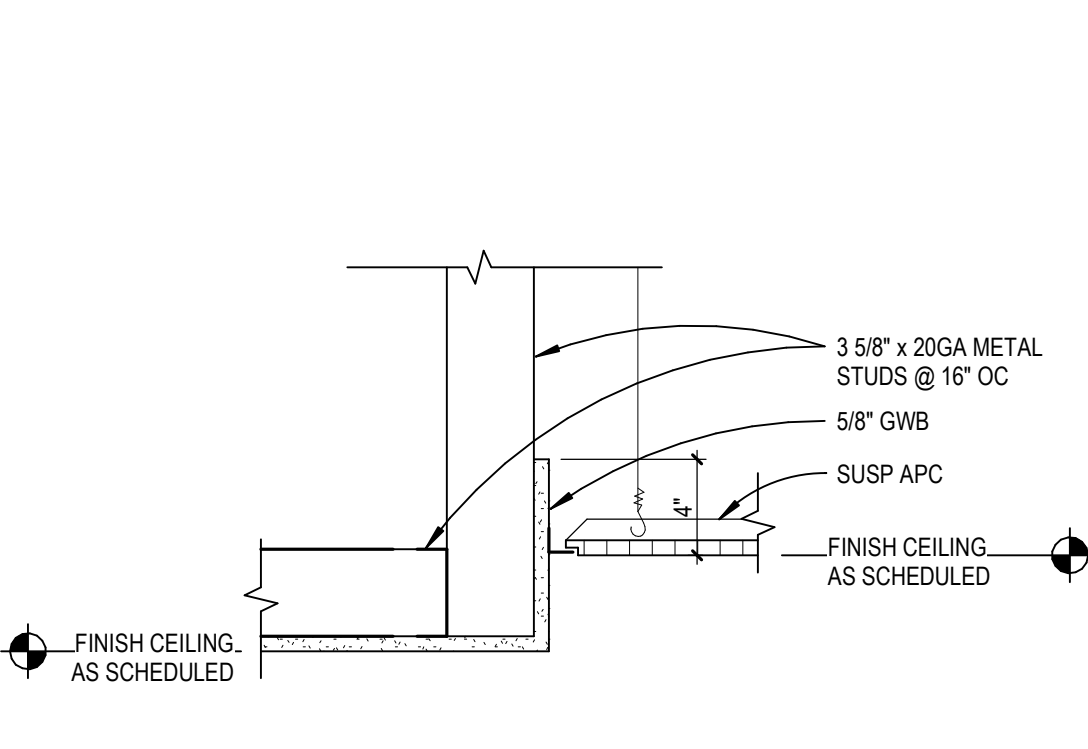

33 **GWB BULKHEAD OFFSET**  
 A3.5 SCALE: 1 1/2" = 1'-0"

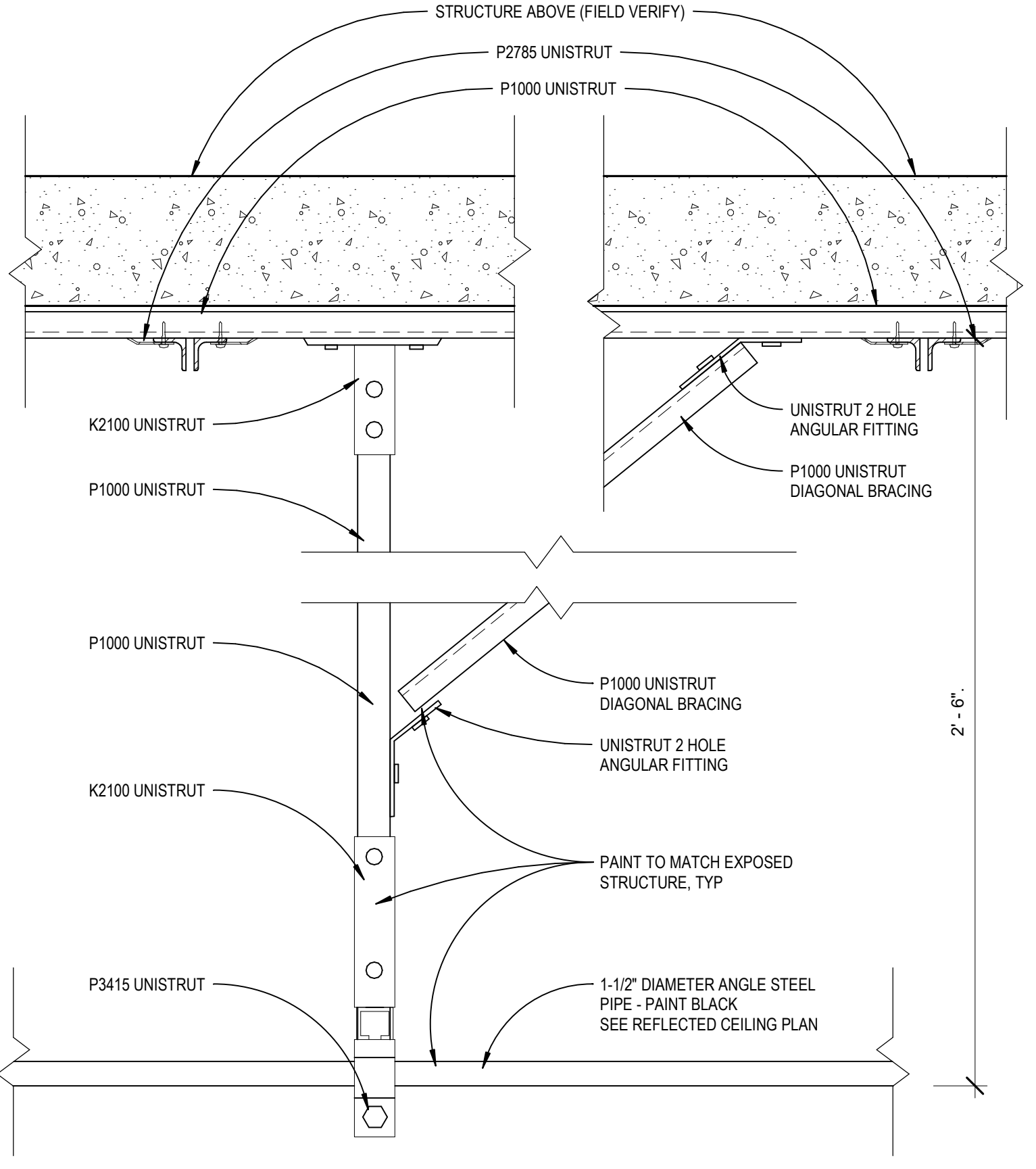

41 **PIPE GRID DETAIL A104A STUDIO**  
 A3.5 SCALE: 1 1/2" = 1'-0"

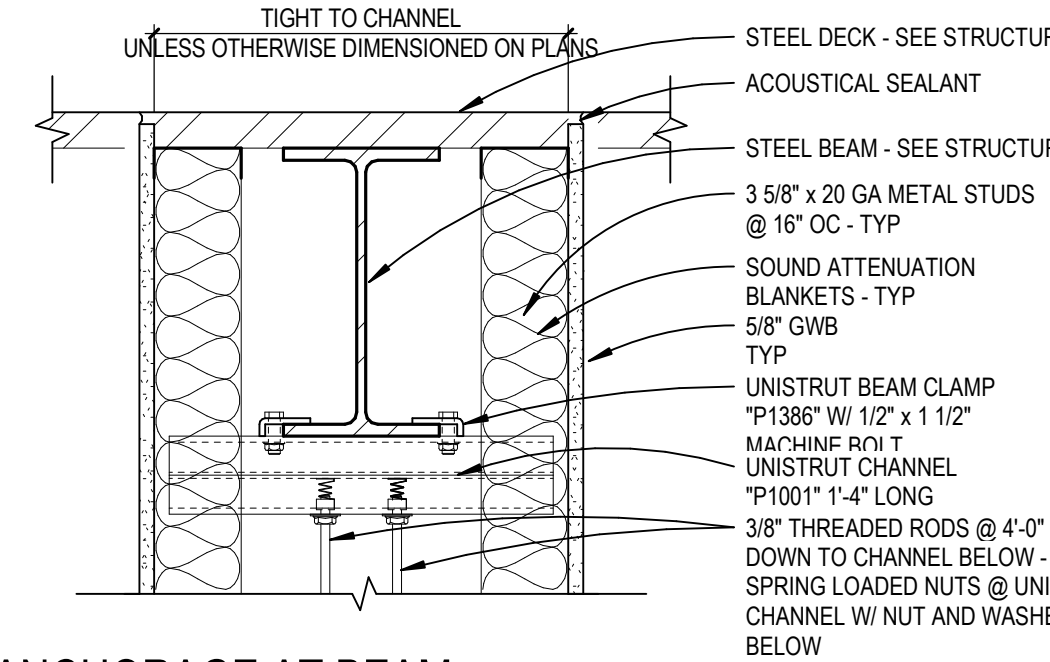

36 **GWB BULKHEAD @ STOREFRONT**  
 A3.5 SCALE: 1 1/2" = 1'-0"

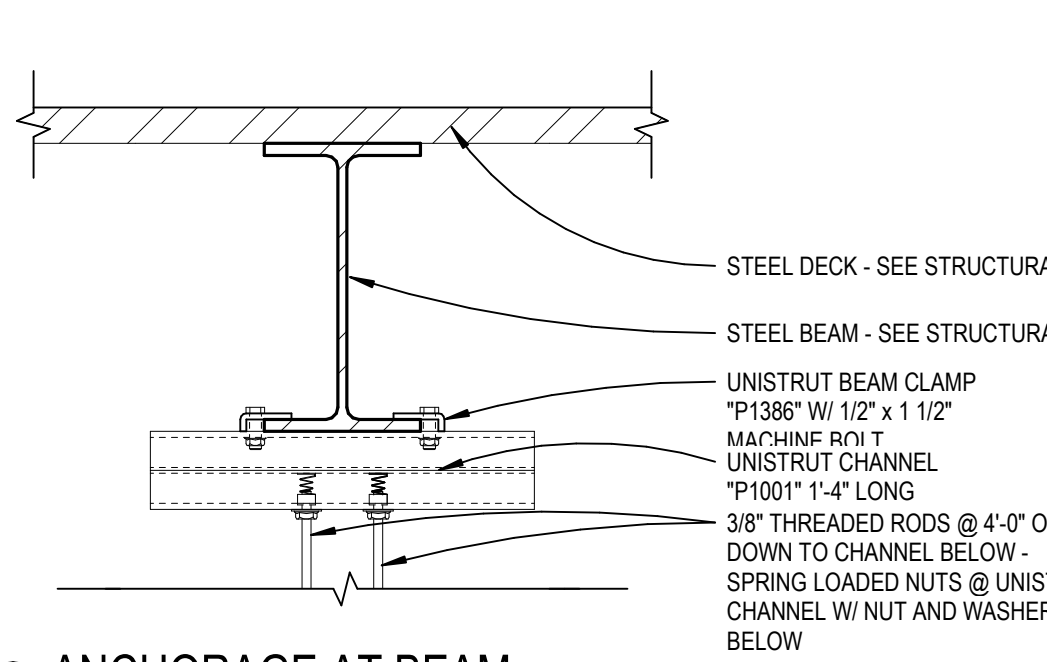

35 **GWB BULKHEAD @ STOREFRONT**  
 A3.5 SCALE: 1 1/2" = 1'-0"

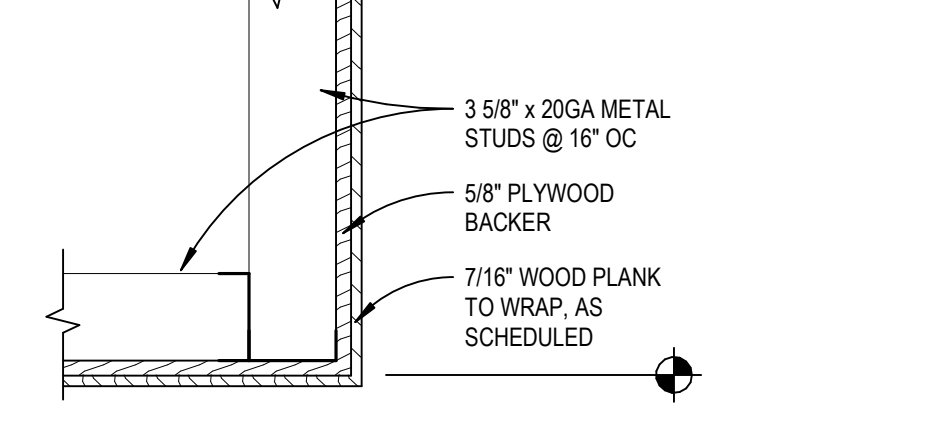

34 **GWB BULKHEAD ALIGNED**  
 A3.5 SCALE: 1 1/2" = 1'-0"

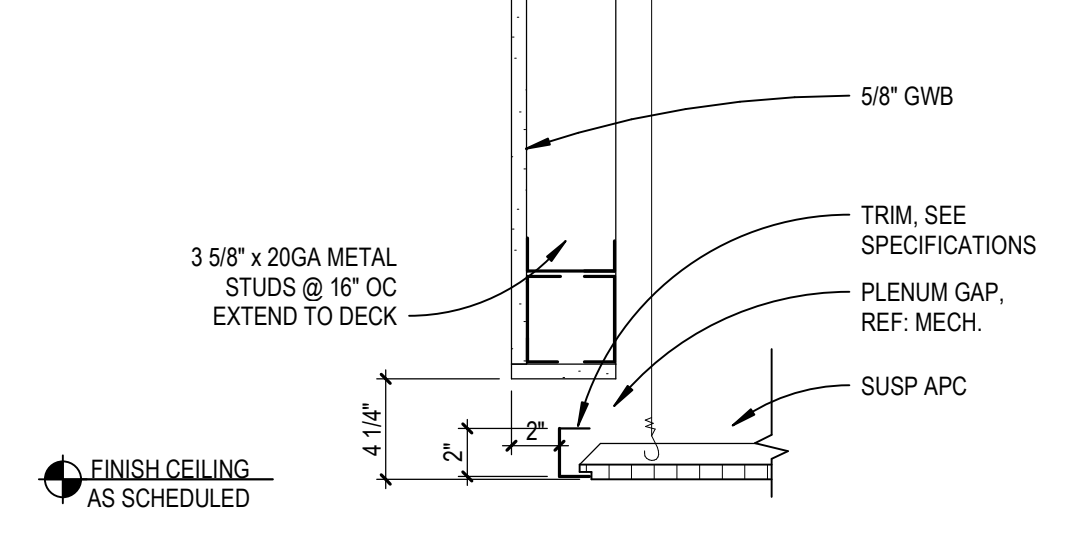

33 **GWB BULKHEAD OFFSET**  
 A3.5 SCALE: 1 1/2" = 1'-0"

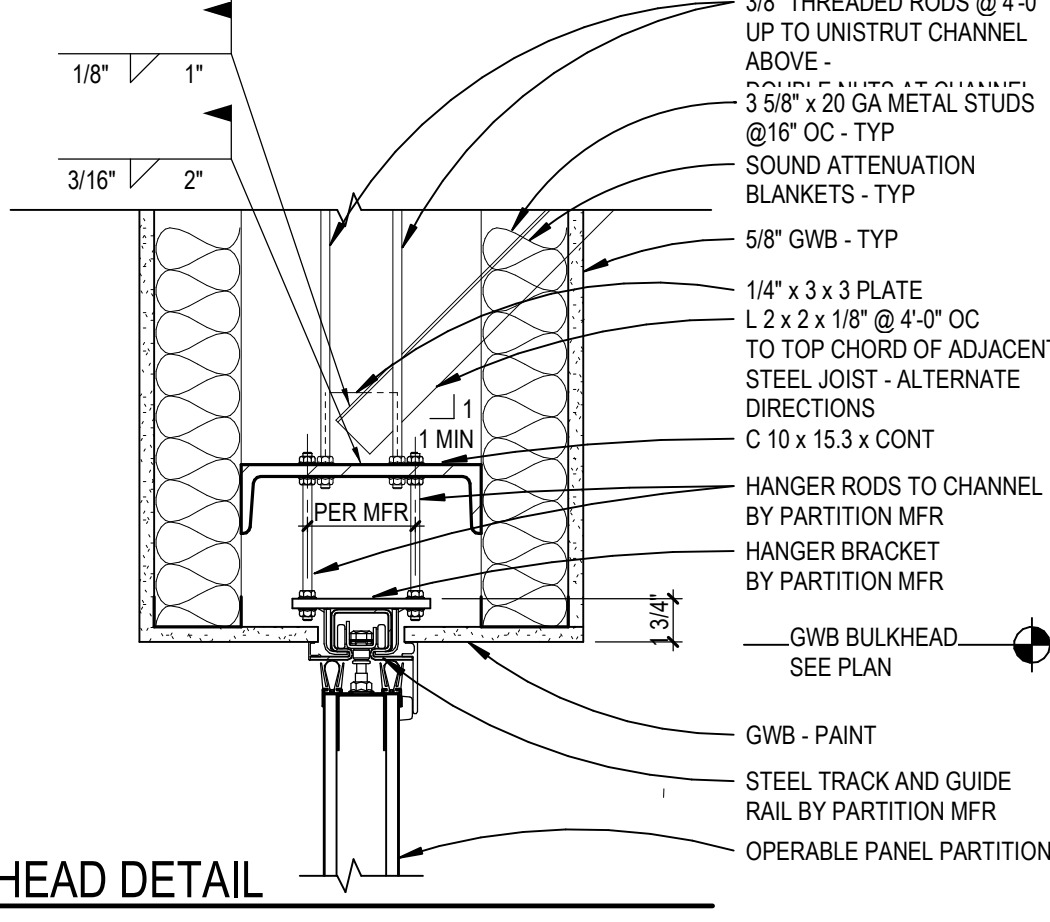

56 **OPERABLE PANEL PARTITION**  
 A3.5 SCALE: 1 1/2" = 1'-0"

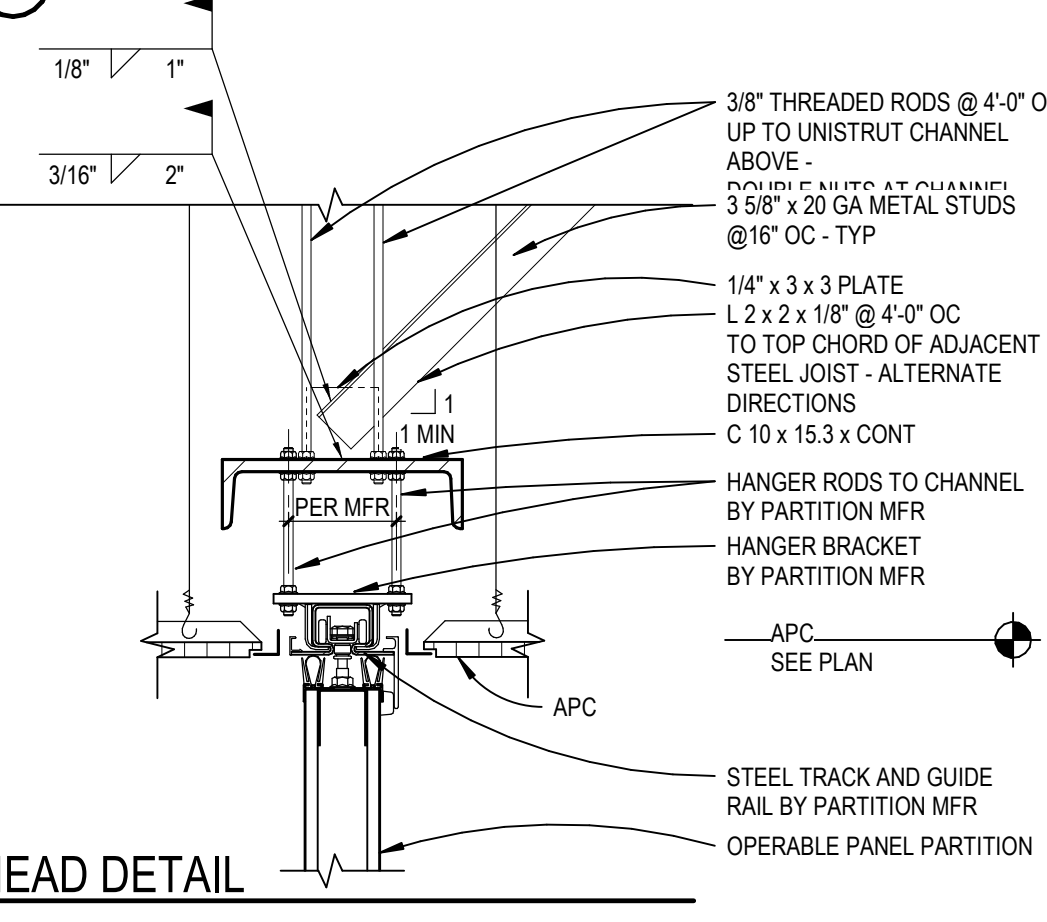

55 **OPERABLE PANEL PARTITION**  
 A3.5 SCALE: 1 1/2" = 1'-0"

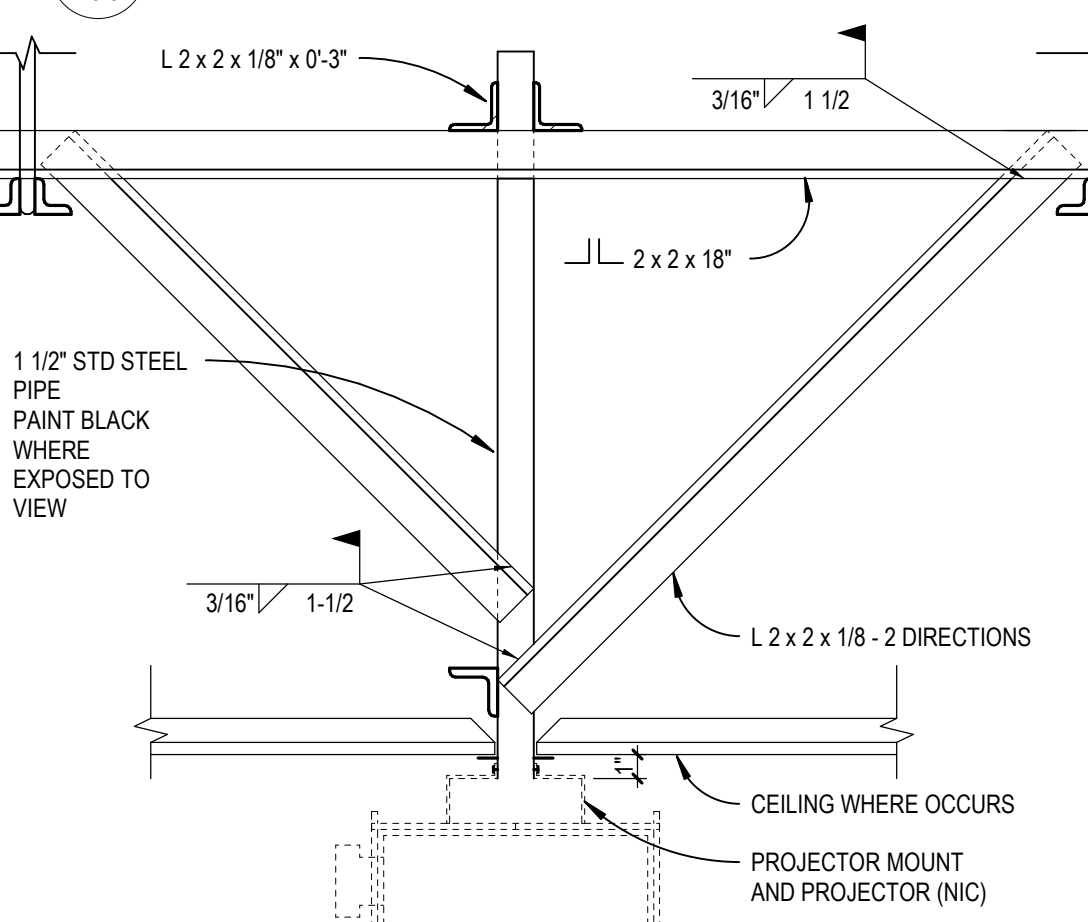

54 **CLG-PROJECTOR MOUNT JOIST**  
 A3.5 SCALE: 1 1/2" = 1'-0"

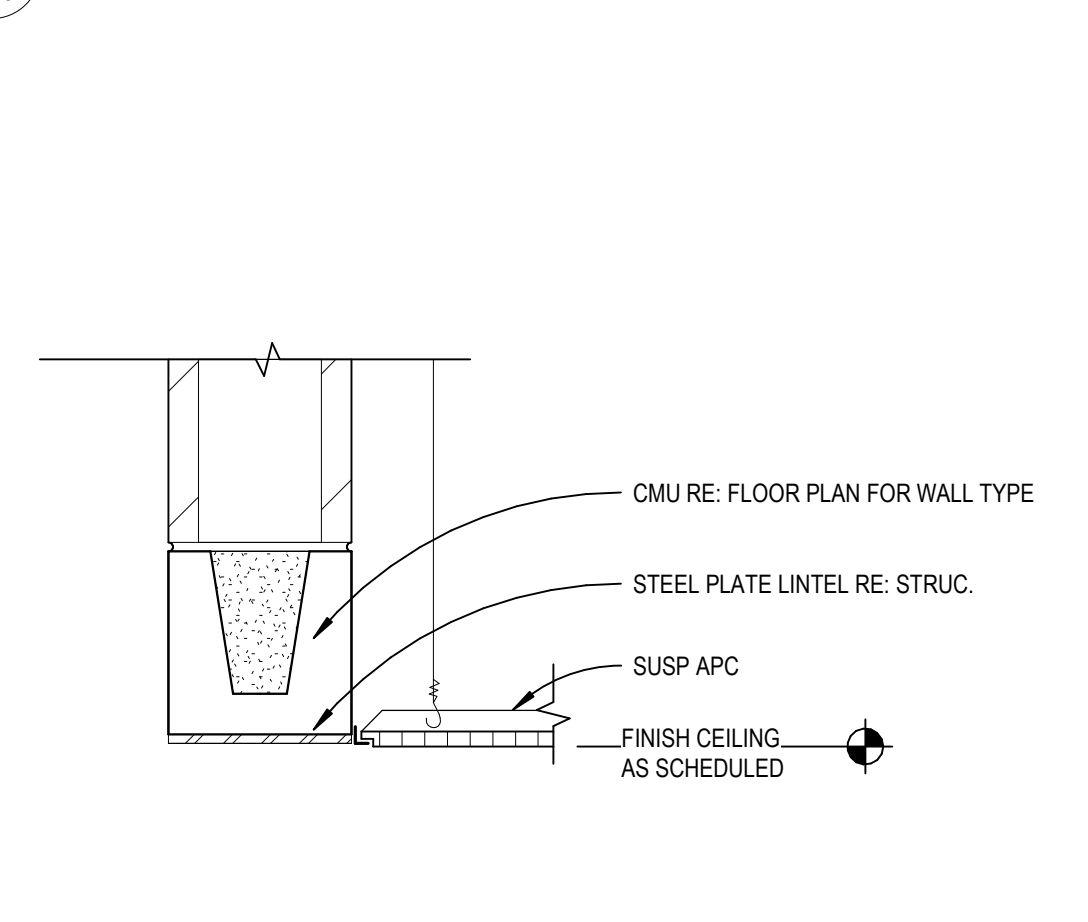

53 **8\"/>**

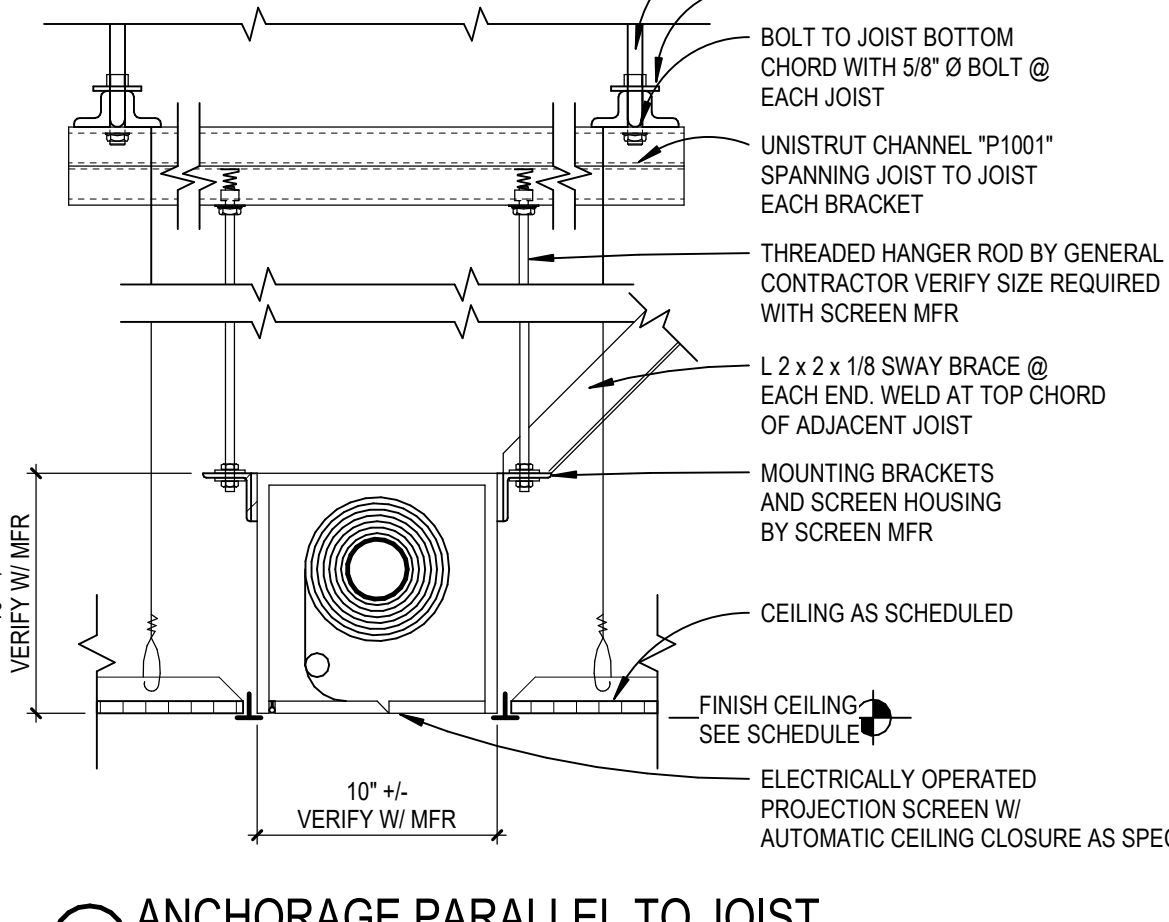

43 **CLG-GWB-ACP DETAIL @ LEARNING COMMONS LVL 01**  
 A3.5 SCALE: 1 1/2" = 1'-0"

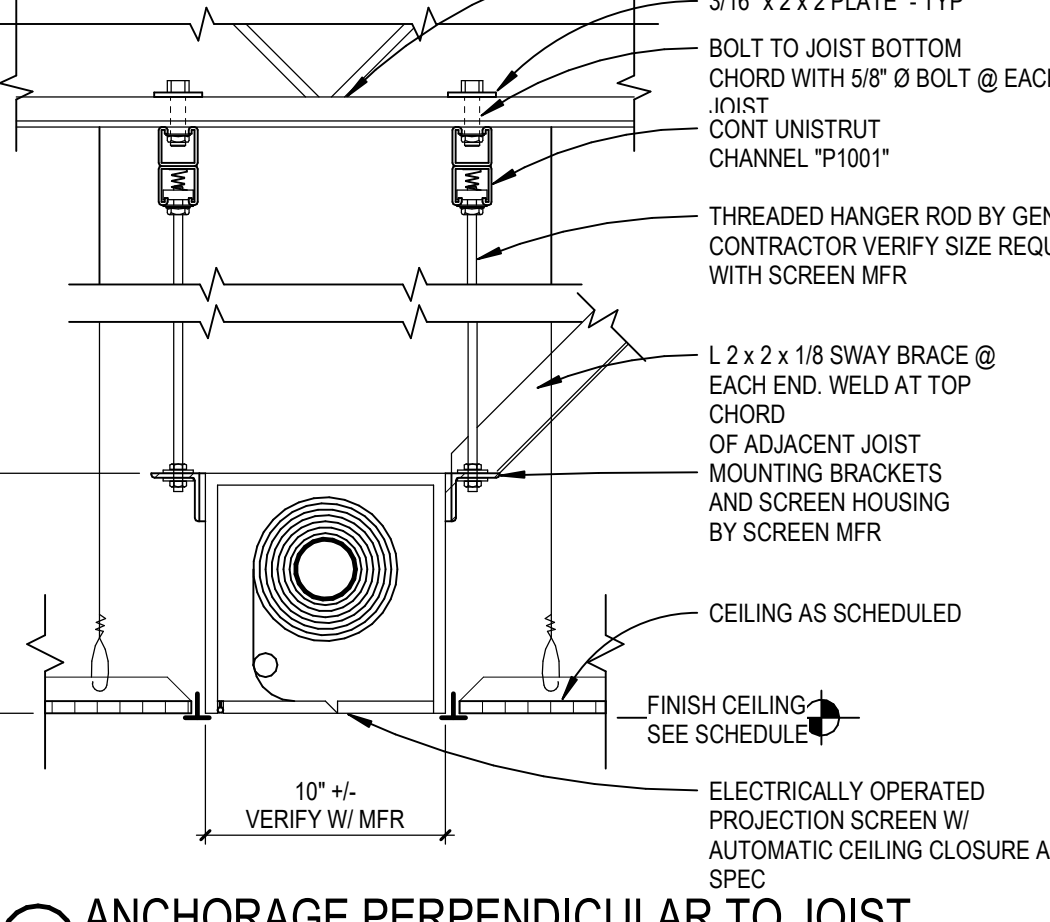

44 **WD BULKHEAD**  
 A3.5 SCALE: 1 1/2" = 1'-0"

**ANCHORAGE PARALLEL TO JOIST**

**ANCHORAGE PERPENDICULAR TO JOIST**

10/08/2020 9:59:57 AM  
 BIM 3007/13/20102-00 Lee's Summit Middle School 4/13/20102-00 Lee's Summit Middle School 4\_ARCH1\_2020.rvt

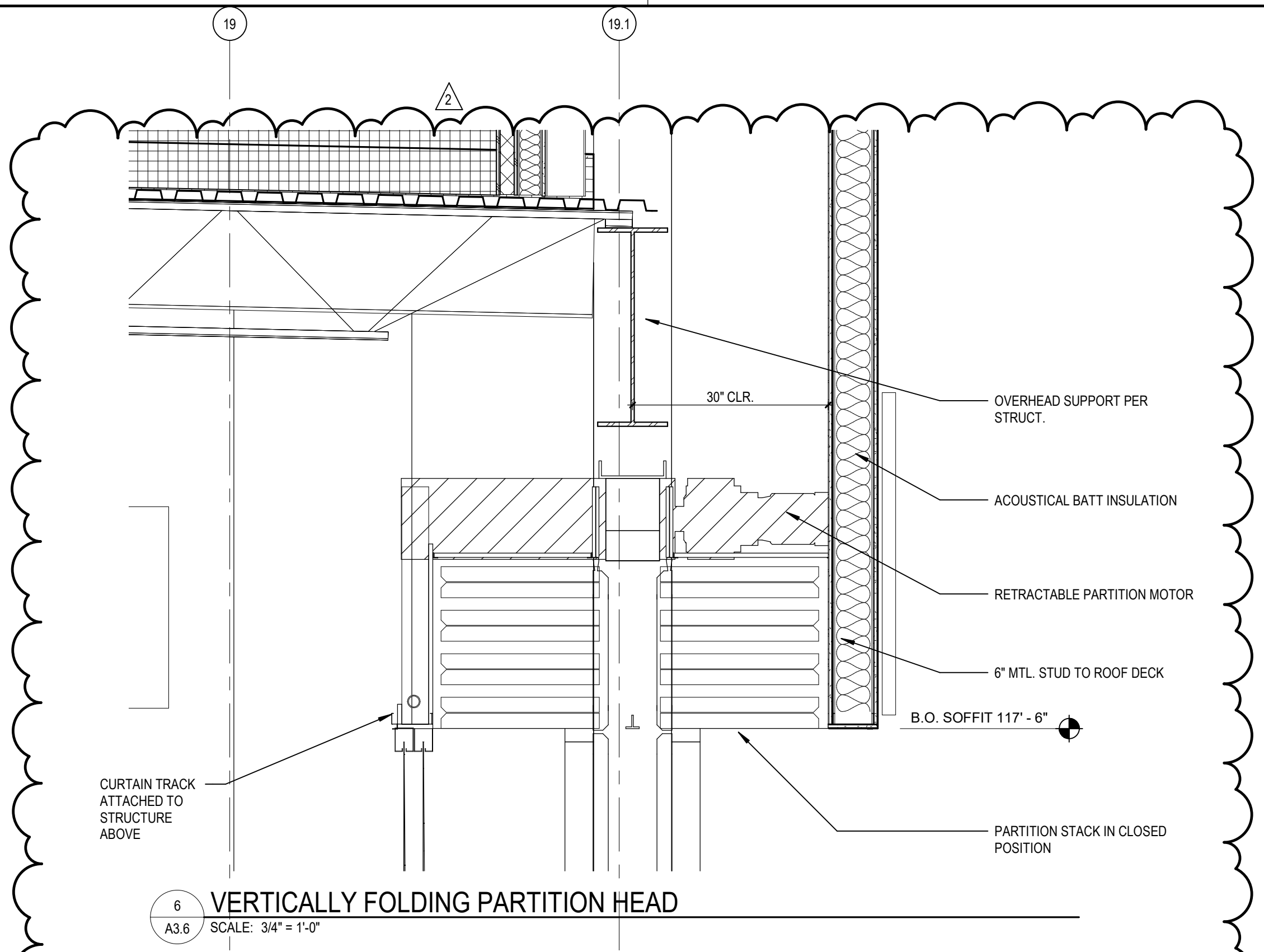

**8 VERTICALLY FOLDING PARTITION HEAD**  
 A3.6 SCALE: 3/4\"/>

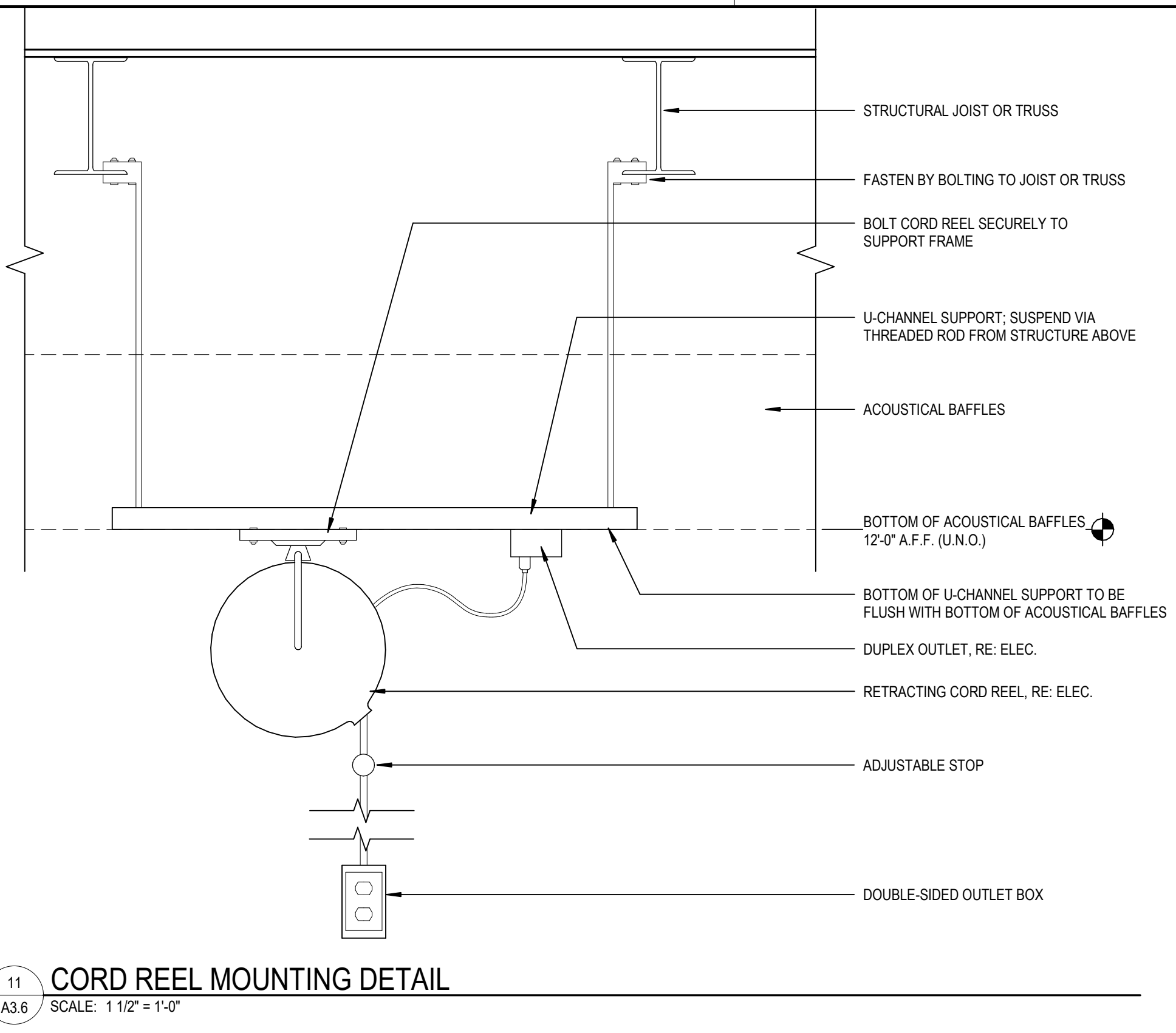

**11 CORD REEL MOUNTING DETAIL**  
 A3.6 SCALE: 1 1/2\"/>

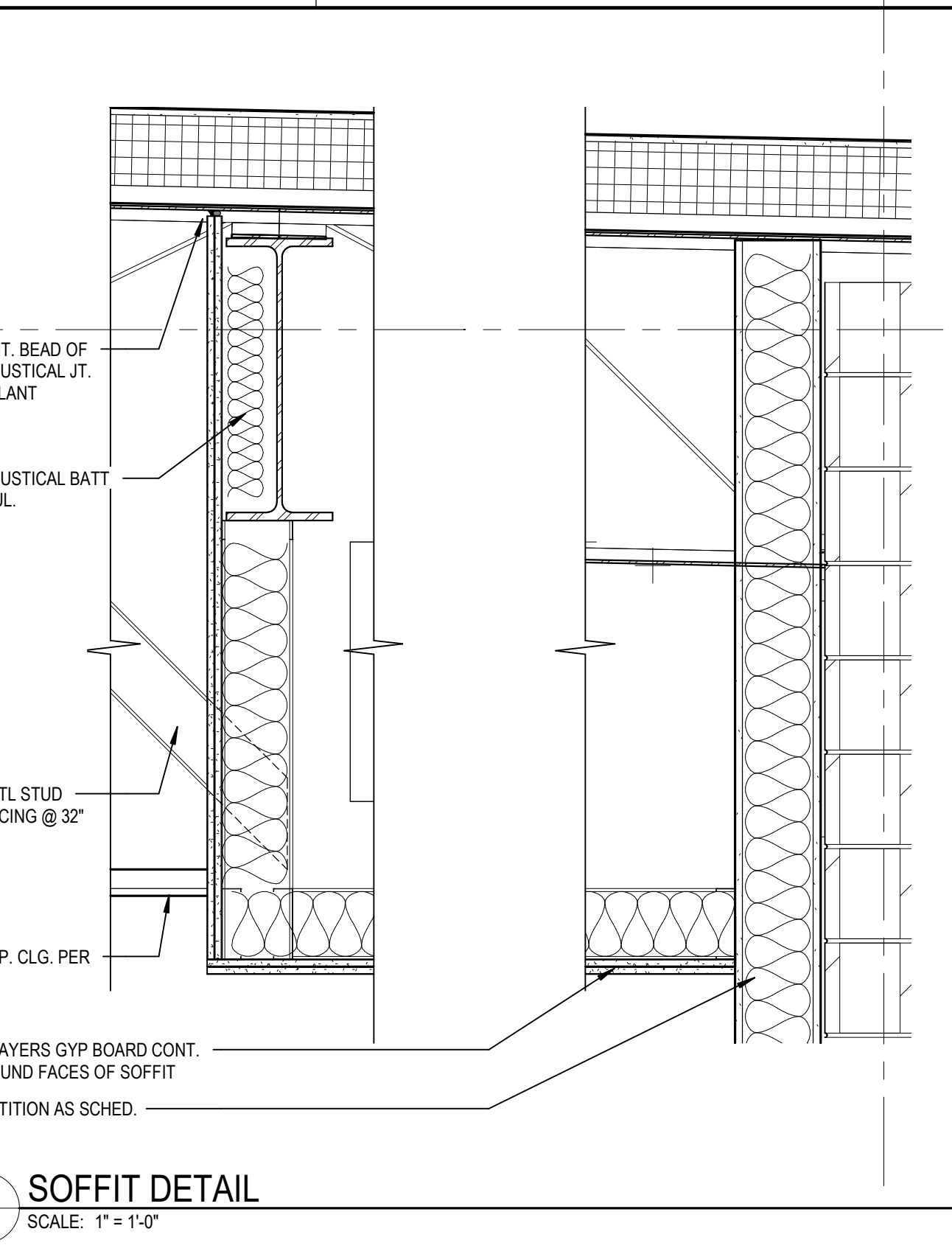

**2 SOFFIT DETAIL**  
 A3.6 SCALE: 1\"/>

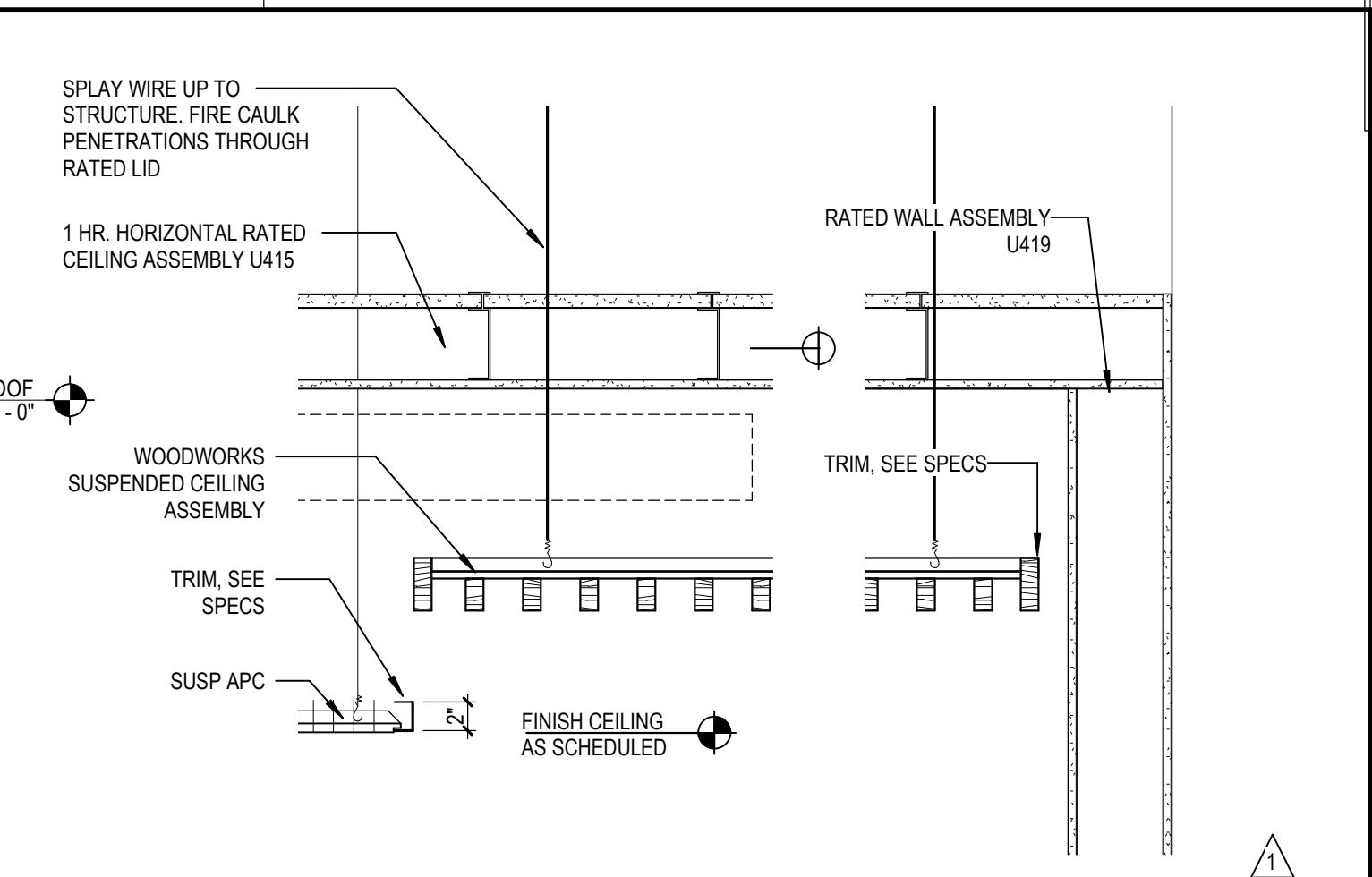

**1 WOOD CEILING DETAIL BELOW RATED LID**  
 A3.6 SCALE: 1\"/>

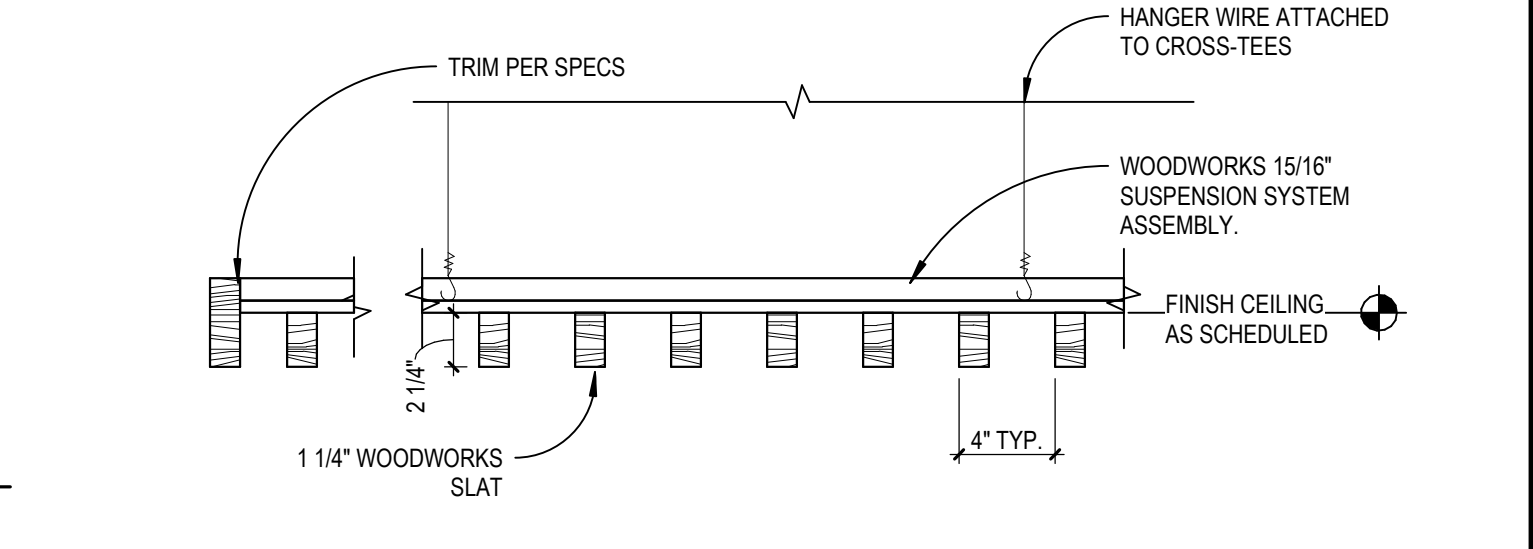

**13 CLG-WD 01**  
 A3.6 SCALE: 1 1/2\"/>

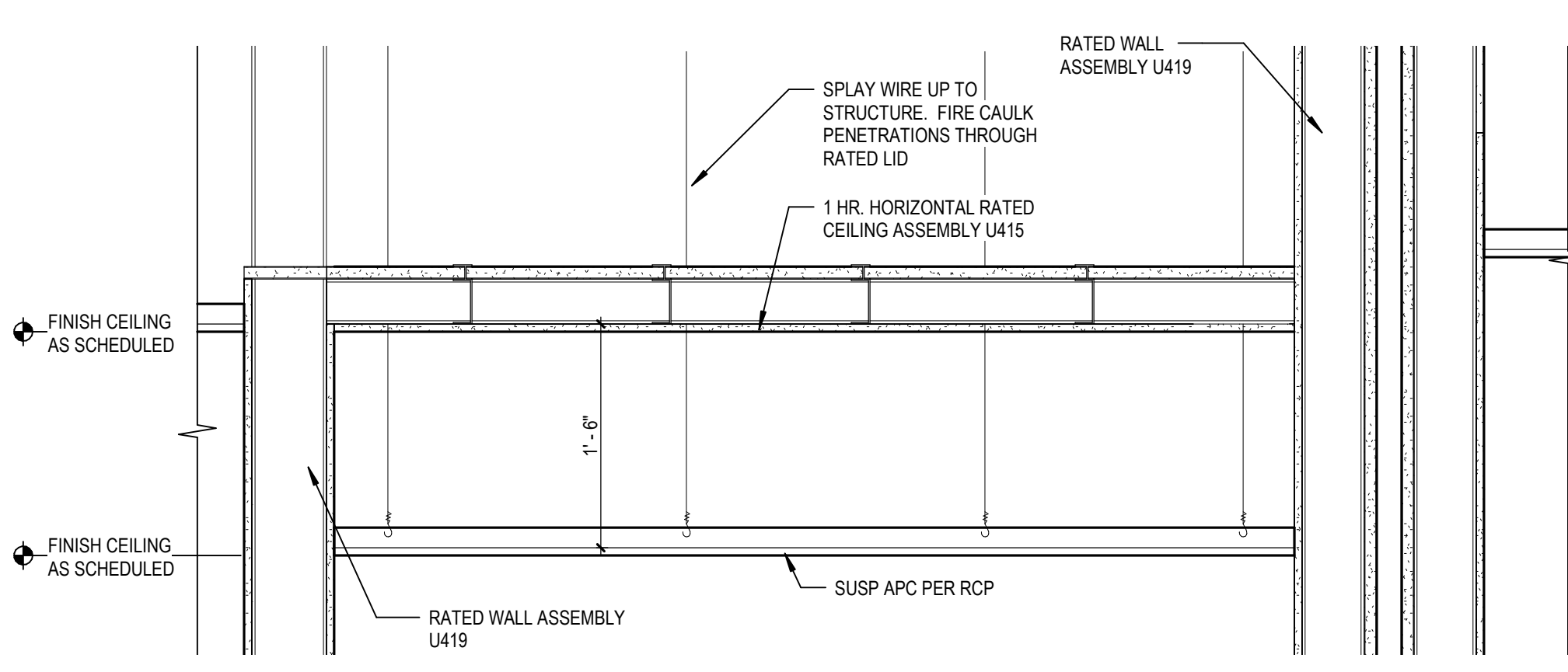

**24 CLG DTL - CORRIDOR VESTIBULE**  
 A3.6 SCALE: 1\"/>

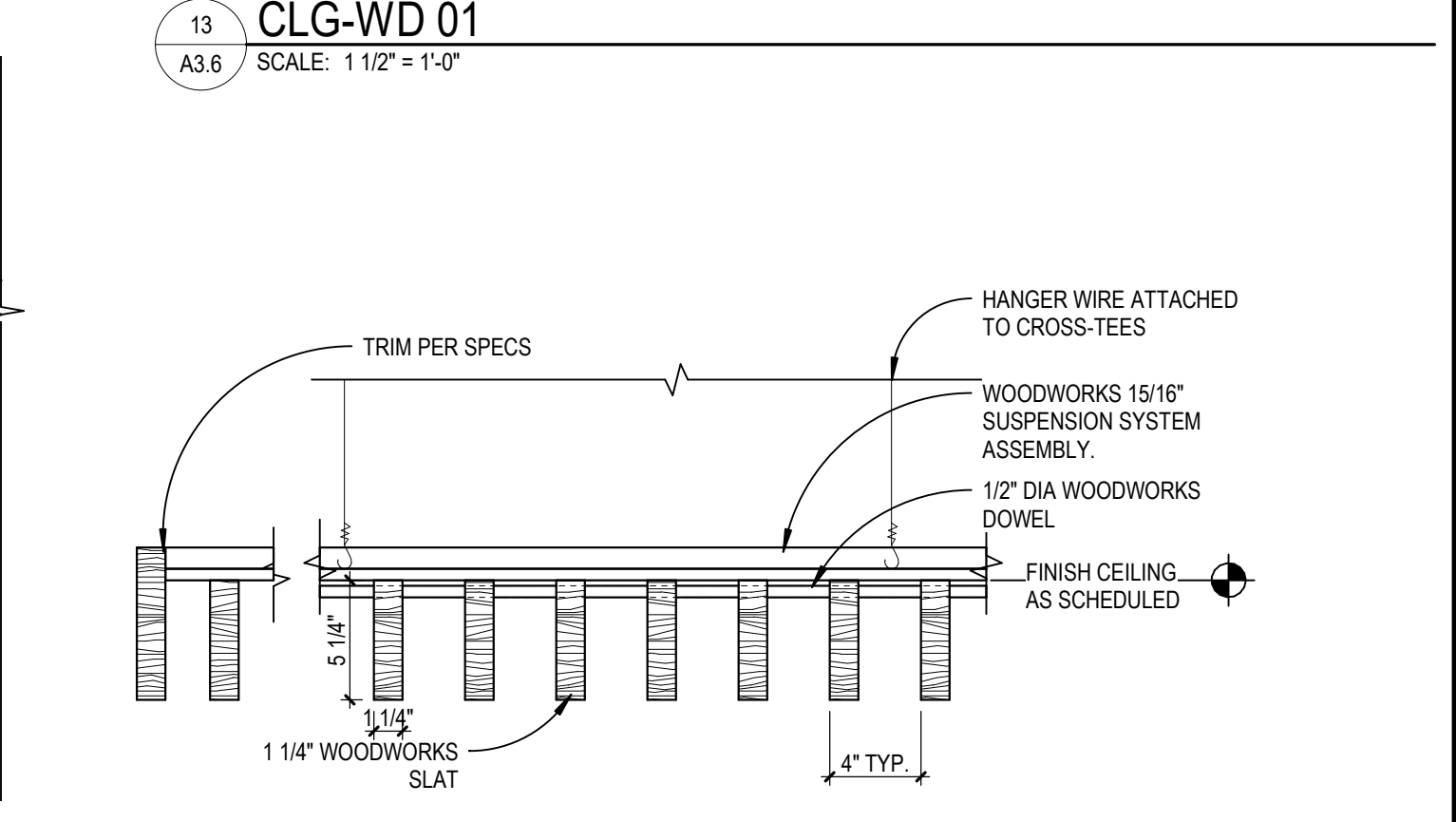

**23 CLG-WD 02**  
 A3.6 SCALE: 1 1/2\"/>

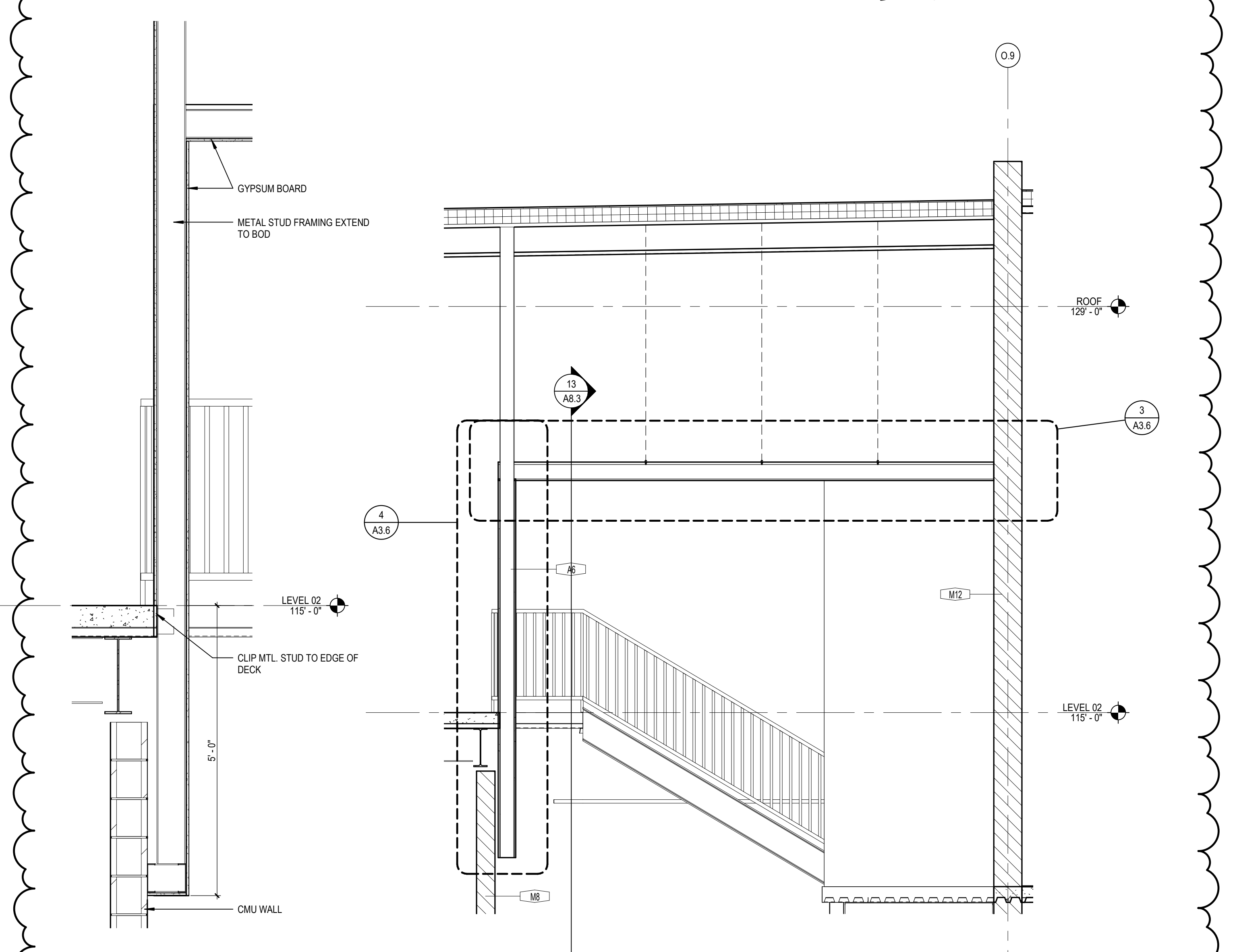

**4 SOFFIT SECTION DTL**  
 A3.6 SCALE: 3/4\"/>

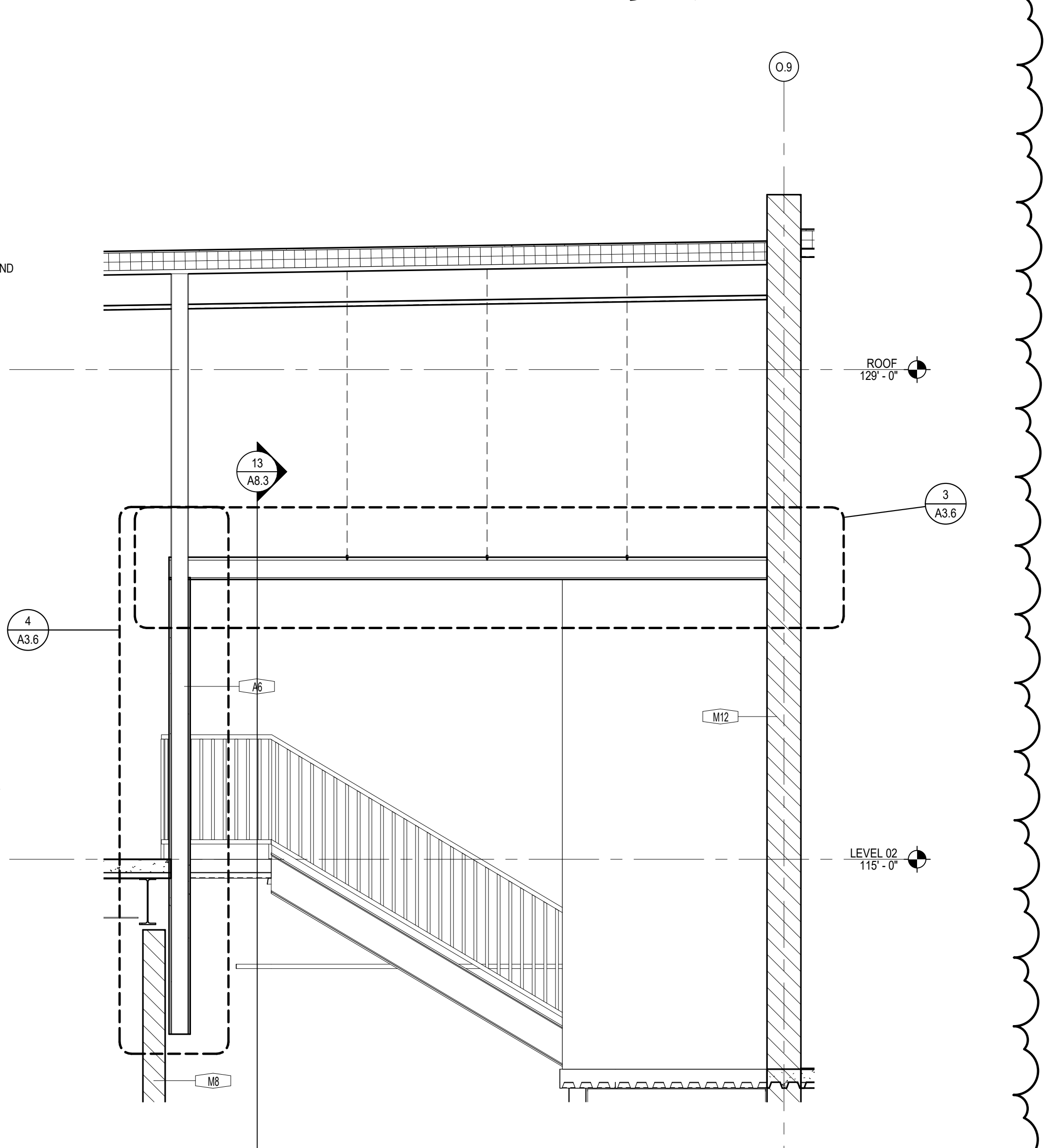

**5 SOFFIT SECTION**  
 A3.6 SCALE: 3/8\"/>

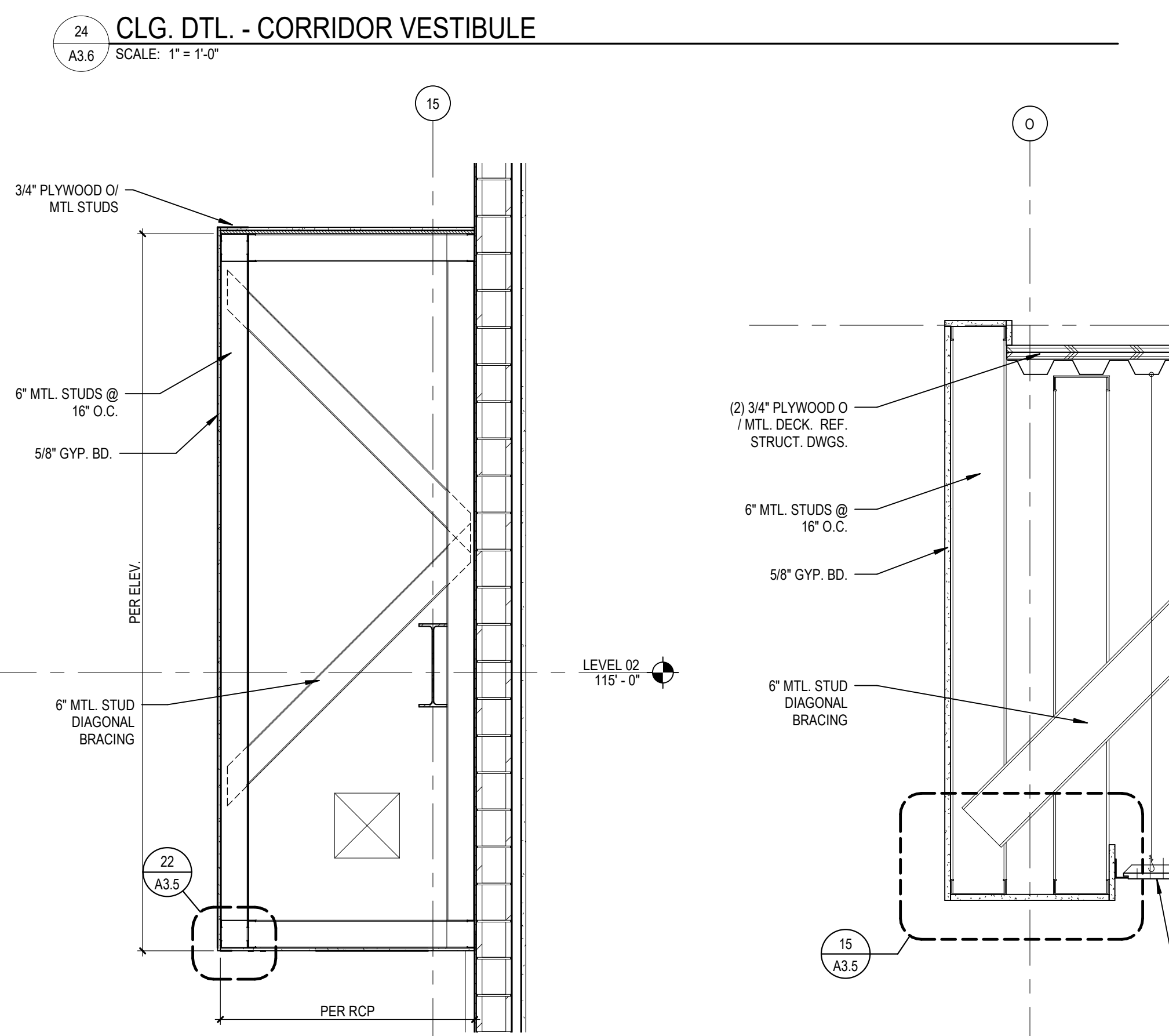

**43 CLG DTL - GYP SOFFIT AT AREA D COMMONS**  
 A3.6 SCALE: 1/2\"/>

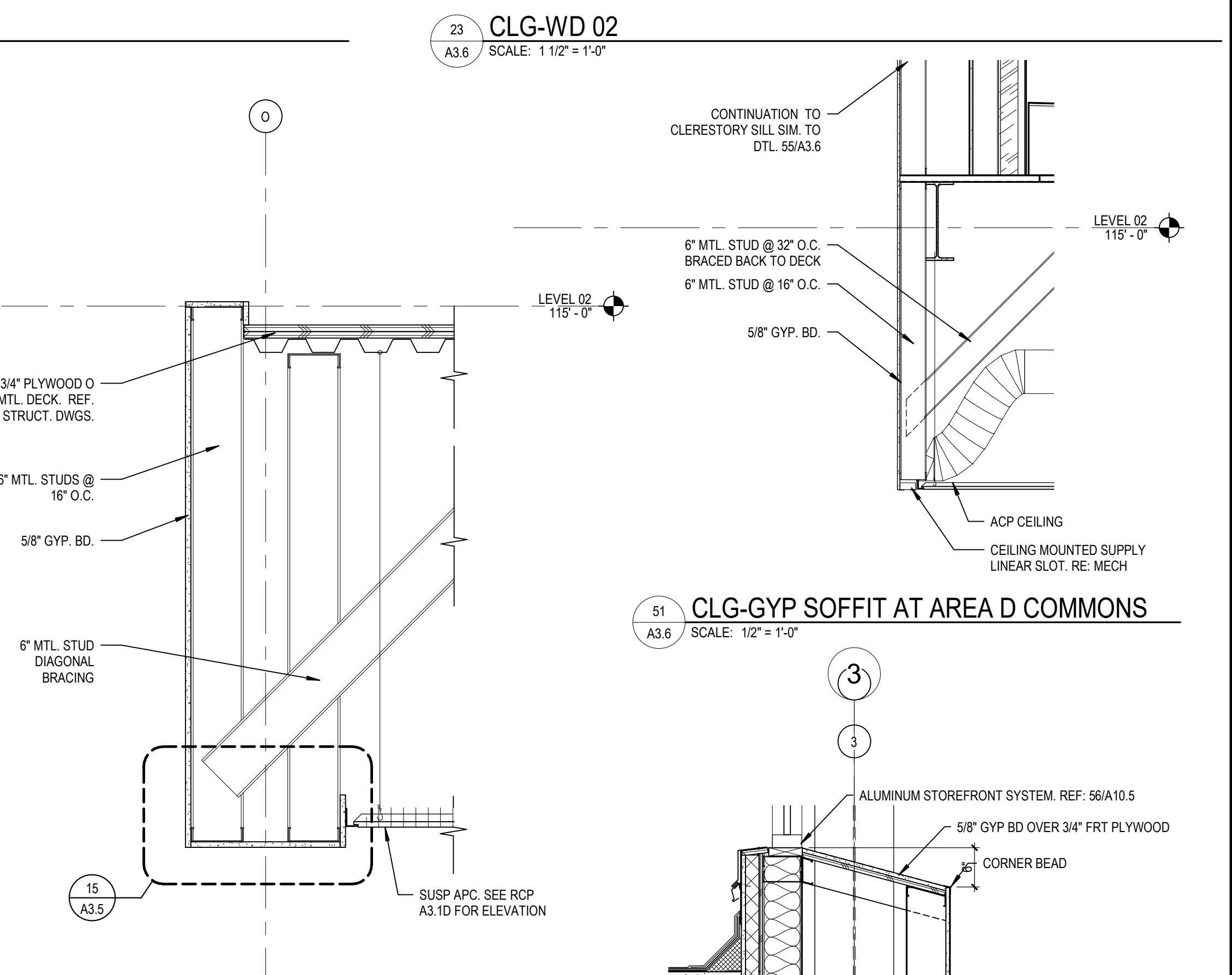

**44 CLG DTL - ENTRY CORRIDOR**  
 A3.6 SCALE: 1\"/>

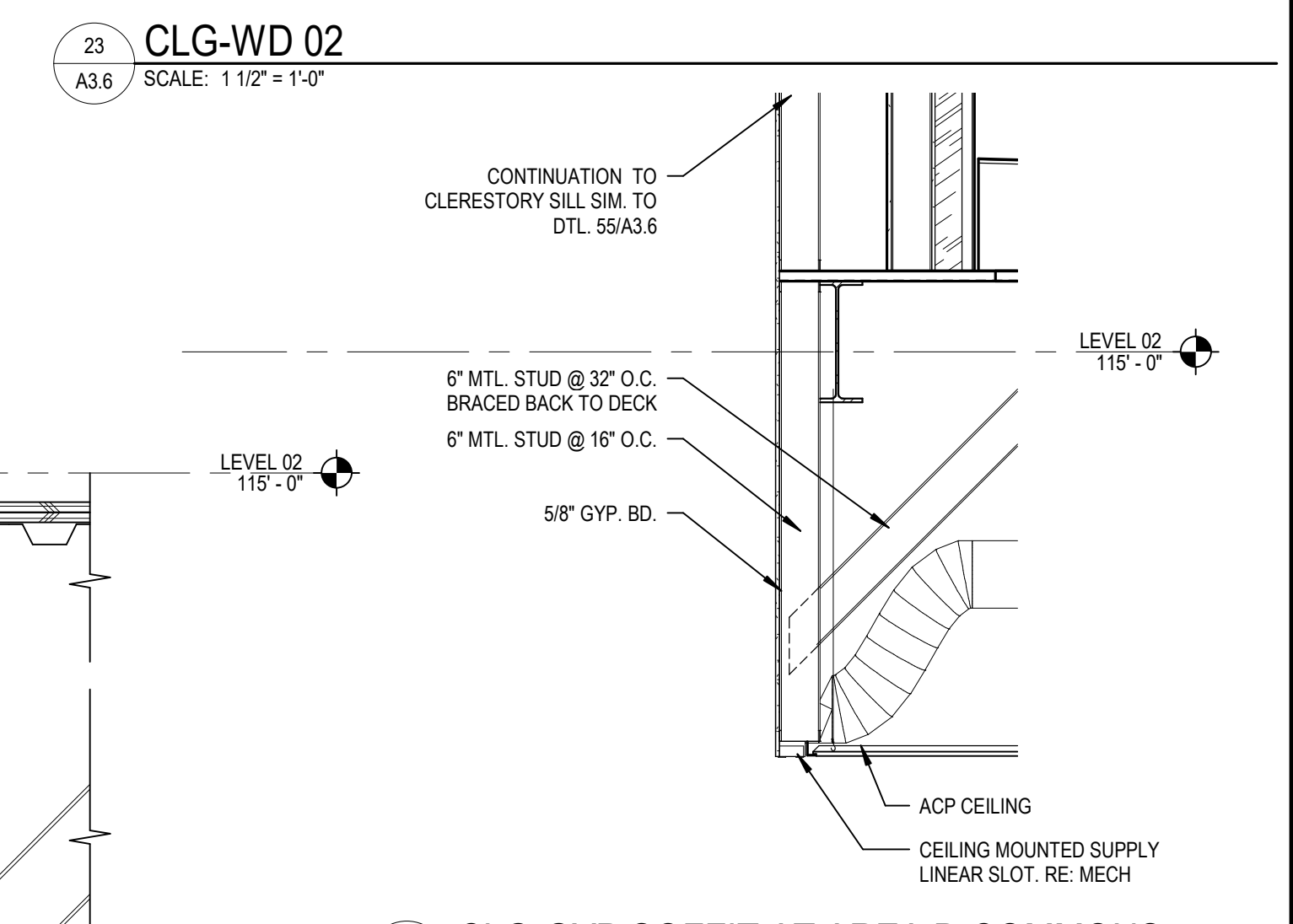

**51 CLG-GYP SOFFIT AT AREA D COMMONS**  
 A3.6 SCALE: 1/2\"/>

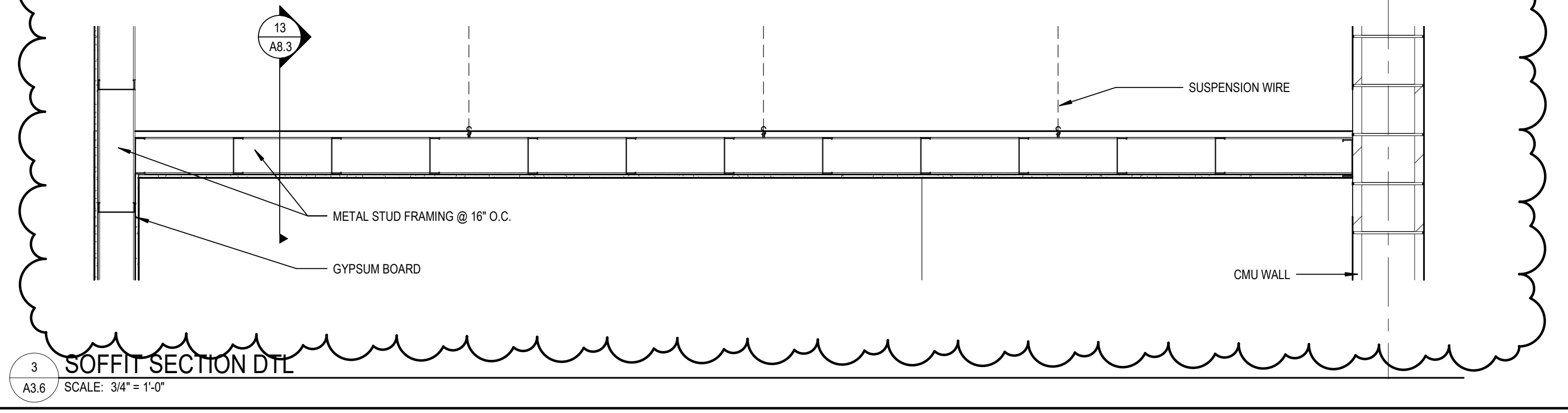

**3 SOFFIT SECTION DTL**  
 A3.6 SCALE: 3/4\"/>

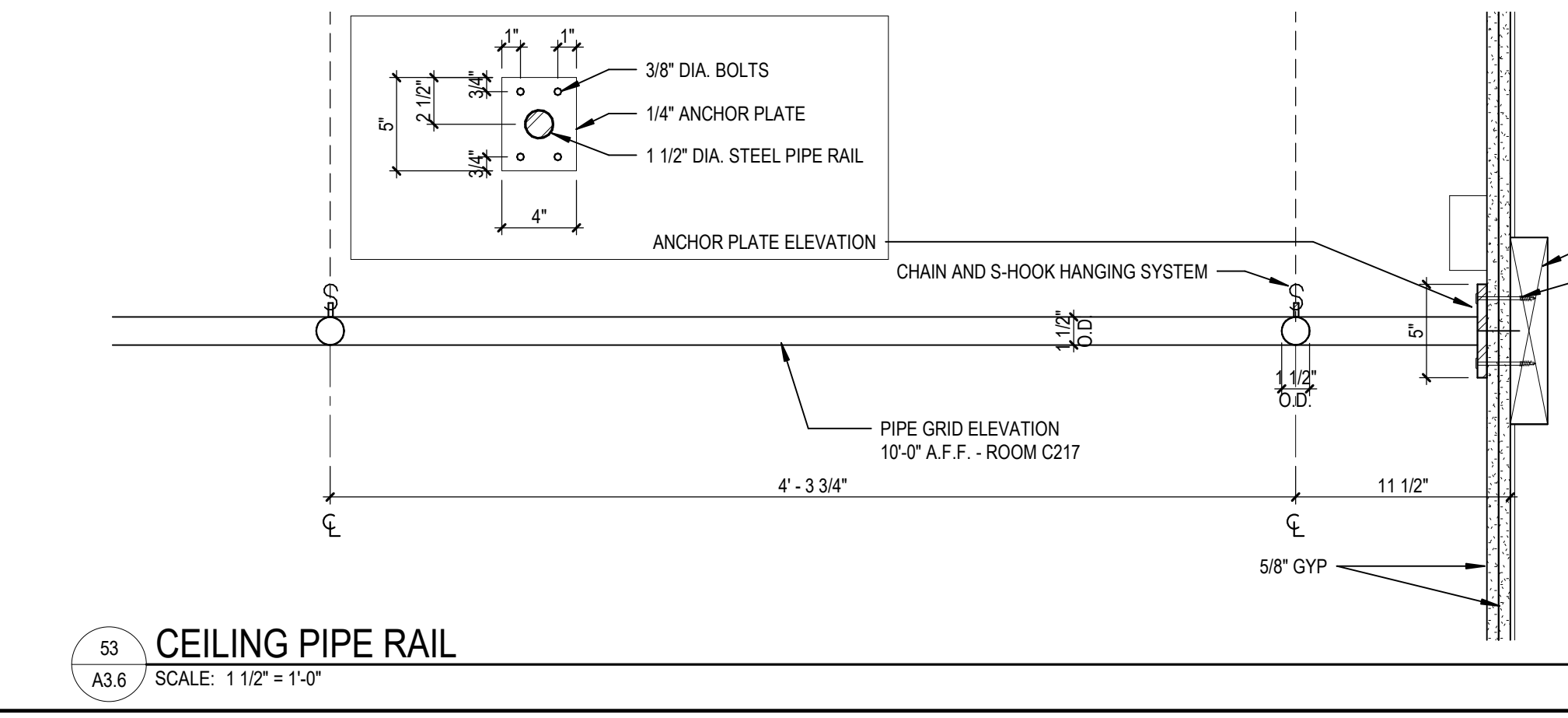

**53 CEILING PIPE RAIL**  
 A3.6 SCALE: 1 1/2\"/>

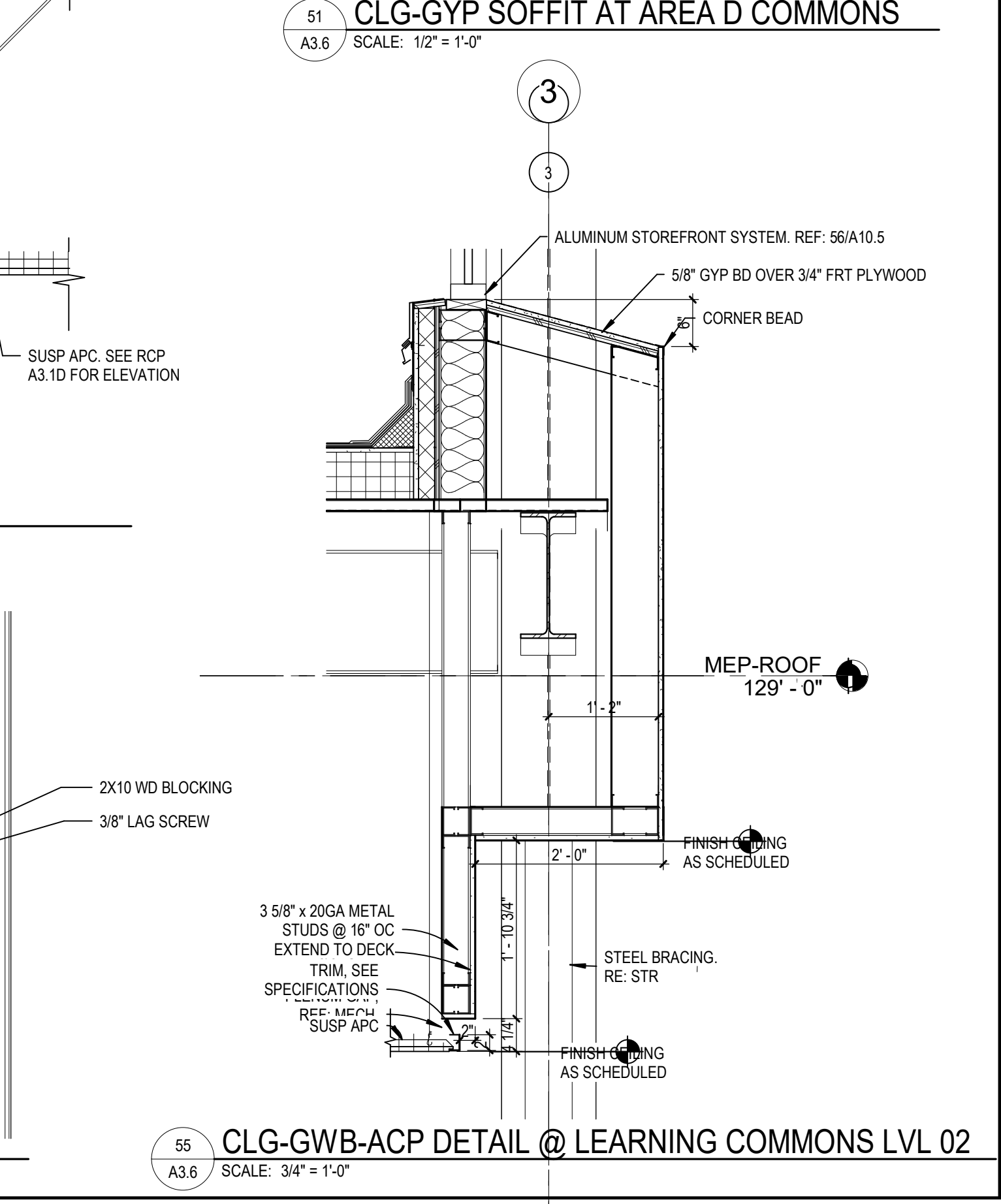

**55 CLG-GWB-ACP DETAIL @ LEARNING COMMONS LVL 02**  
 A3.6 SCALE: 3/4\"/>

**ROOF PLAN GENERAL NOTES**

- A. ROOF PLAN GENERAL NOTES APPLY TO ALL ROOF PLAN SHEETS.
- B. MOST ROOF SLOPES ARE CREATED BY SLOPING THE ROOF STRUCTURE. SEE STRUCTURAL DRAWINGS FOR ELEVATIONS OF THE HIGH AND LOW POINTS TO DETERMINE PROPER TAPER IN INSULATION. SHADED AREAS INDICATE TAPERED INSULATION. TAPERED INSULATION SHALL PROVIDE A MINIMUM OF 1/4-INCH PER FOOT OF SLOPE TO ROOF DRAINS, UNLESS NOTED OTHERWISE.
- C. ALL ROOF CURBS TO BE A MINIMUM OF 8" ABOVE ROOFING LEVELS. PROVIDE TAPERED INSULATION ROOF SADDLES AT ROOF CURBS TO PROVIDE APPROPRIATE DRAINAGE.
- D. SEE STRUCTURAL FOR FRAMING AROUND ROOF PENETRATIONS.
- E. COORDINATE THE SIZE AND LOCATION OF ROOF PENETRATIONS FOR MECHANICAL AND ELECTRICAL EQUIPMENT. REFER TO MECHANICAL AND ELECTRICAL DRAWINGS FOR PENETRATIONS NOT SHOWN ON THIS SHEET.
- F. FLASH DRAINS, CURBS, VENTS AND STACKS PER MANUFACTURER'S RECOMMENDATIONS IF DETAIL NOT SHOWN ON PLANS.
- G. NO ROOF PENETRATIONS ALLOWED WITHIN 4'-0" EACH SIDE OF 2-HR FIREWALL. SEE CODE PLAN FOR WALL LOCATIONS.

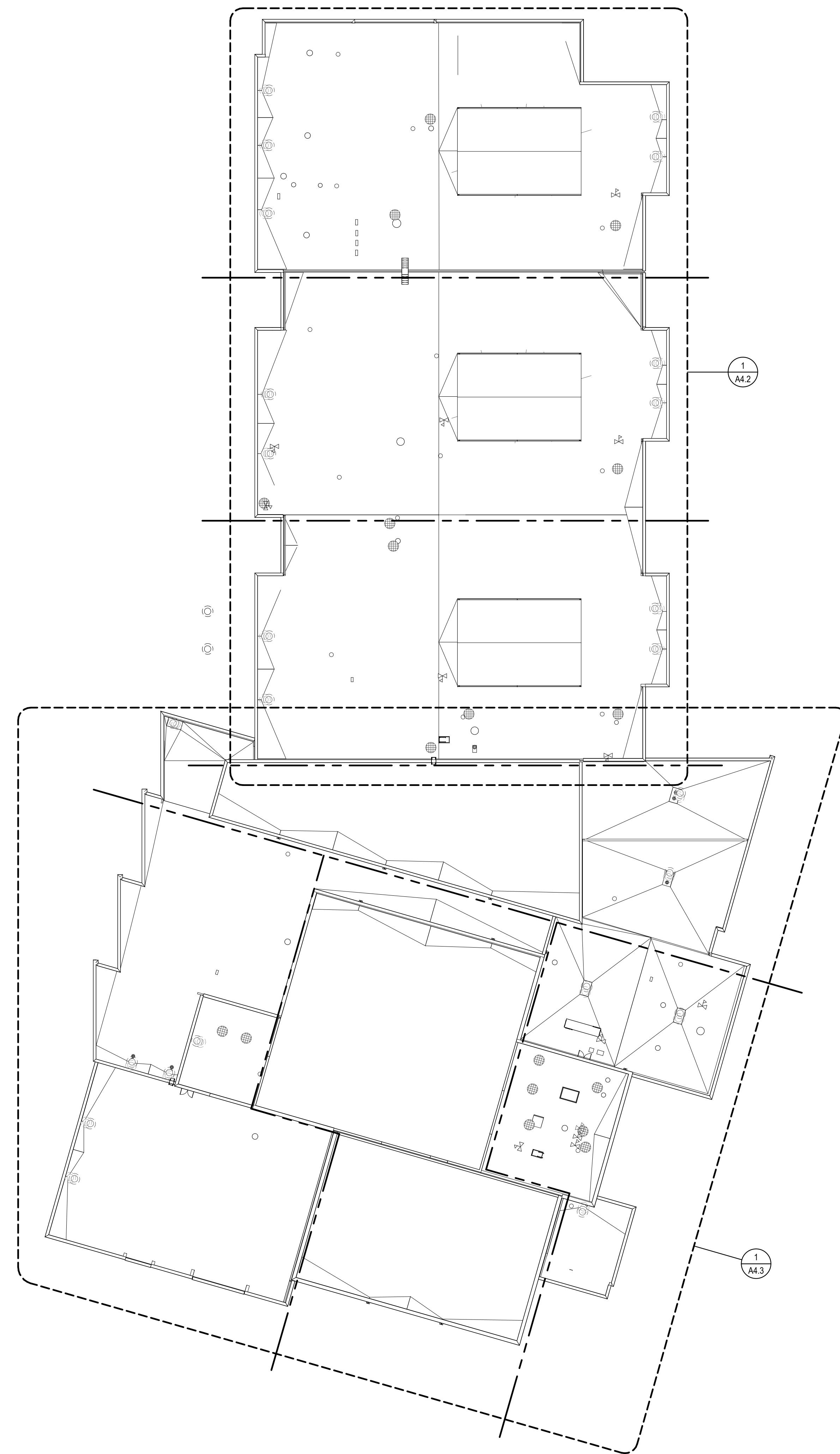

**OVERALL ROOF PLAN**  
 SCALE: 1/32" = 1'-0"

**KEY PLAN**

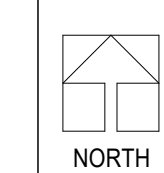
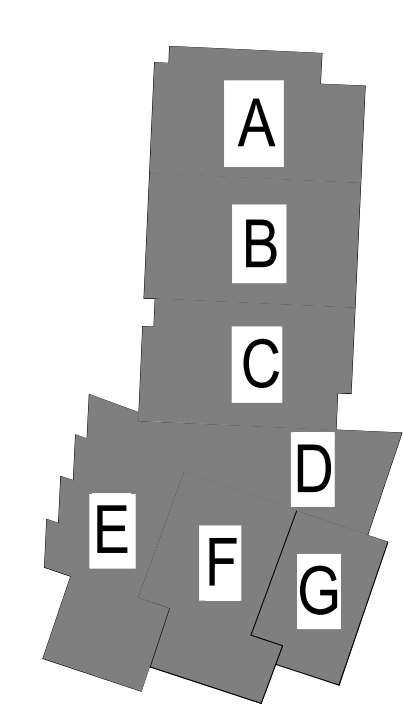

**LEE'S SUMMIT MIDDLE SCHOOL #4**  
 LEE'S SUMMIT R-7 SCHOOL DISTRICT  
 1001 SE BAILEY ROAD  
 LEE'S SUMMIT, MO 64081

PACKAGE 3 - BUILDING & SITE  
 10/08/20  
 REVISIONS

13-20102-00  
 OVERALL ROOF PLAN

**A4.1**



- KEYNOTE LEGEND**
- 401 GUTTER WITH DOWNSPOUT AND SPLASH BLOCK
  - 402 ROOF ACCESS HATCH
  - 403 ROOF DRAIN
  - 404 OVERFLOW DRAIN
  - 405 ROOF LADDER
  - 406 ROOF CRICKET, SLOPE TOWARDS SCUPPER
  - 409 ROOF EXPANSION JOINT
  - 416 RF-1 ROOF ASSEMBLY, SEE ROOF TYPES A0.2
  - 417 RF-2 ROOF ASSEMBLY, SEE ROOF TYPES A0.2
  - 421 PREFAB ROOF ACCESS STAIR

- ROOF PLAN LEGEND**
- TAPERED INSULATION OVER ROOF DECK TO ACHIEVE DESIRED SLOPE
  - RIGID INSULATION OVER ROOF DECK PER ROOF TYPE
- \*REFER TO ROOF TYPES LEGEND A0.2

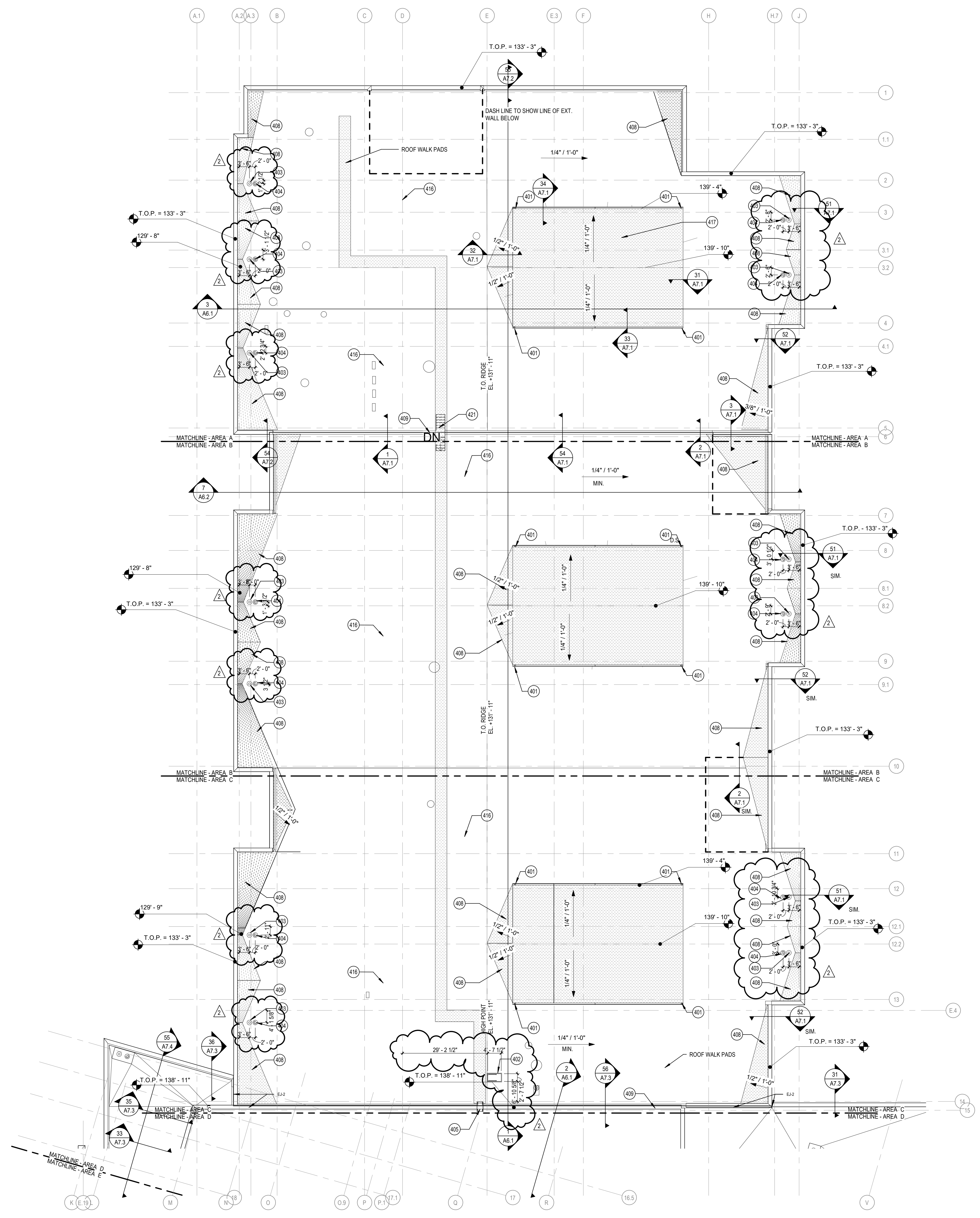

**ROOF PLAN - AREA A-B-C**  
 SCALE: 1/16" = 1'-0"  
 NORTH

**KEY PLAN**

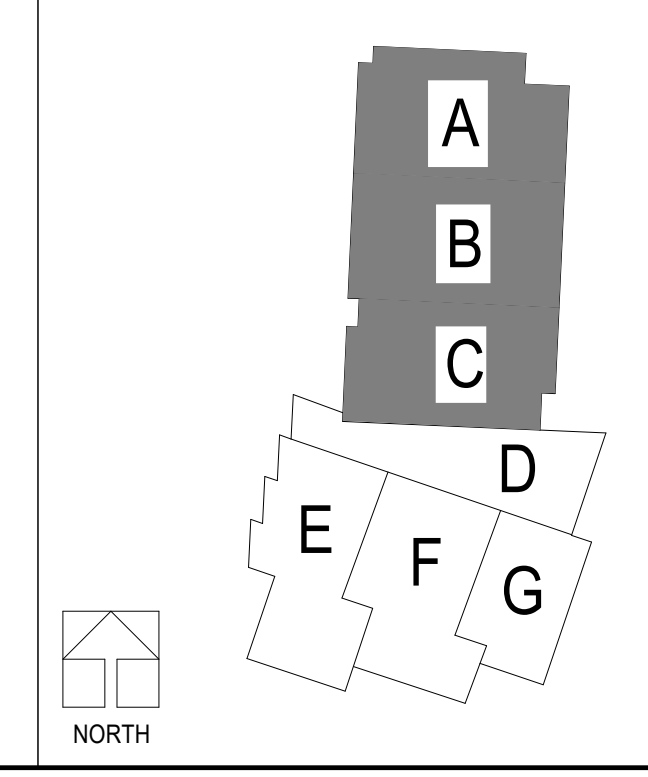

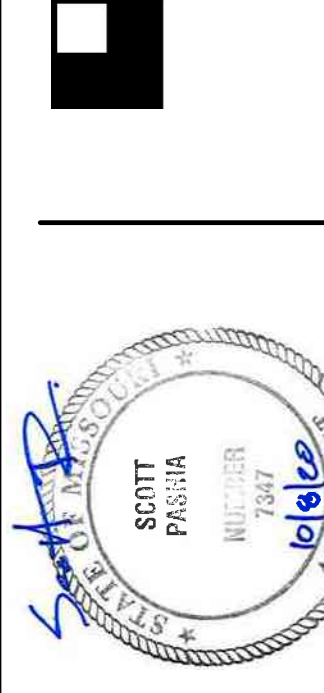

**LEE'S SUMMIT MIDDLE SCHOOL #4**  
LEE'S SUMMIT R-7 SCHOOL DISTRICT  
1001 SE BAILEY ROAD  
LEE'S SUMMIT, MO 64081

PACKAGE 3 - BUILDING & SITE  
10/08/20  
REVISIONS  
ADDENDUM 002 10/19/20

- KEYNOTE LEGEND**
- 402 ROOF ACCESS HATCH
  - 403 ROOF DRAIN
  - 404 OVERFLOW DRAIN
  - 405 ROOF LADDER
  - 406 ROOF CRICKET, SLOPE TOWARDS SCUPPER
  - 409 ROOF EXPANSION JOINT
  - 416 RF-1 ROOF ASSEMBLY, SEE ROOF TYPES A0.2
  - 417 RF-2 ROOF ASSEMBLY, SEE ROOF TYPES A0.2
  - 418 RF-3 ROOF ASSEMBLY, SEE ROOF TYPES A0.2
  - 419 COLLECTOR HEAD W/ DOWNSPOUT, PROVIDE SPLASH BLOCK AT LOWER ROOF
  - 518 CONDUCTOR HEAD WITH DOWNSPOUT W/ BOOT TO STORM

- ROOF PLAN LEGEND**
- TAPERED INSULATION OVER ROOF DECK TO ACHIEVE DESIRED SLOPE
  - RIGID INSULATION OVER ROOF DECK PER ROOF TYPE
- \*REFER TO ROOF TYPES LEGEND A0.2

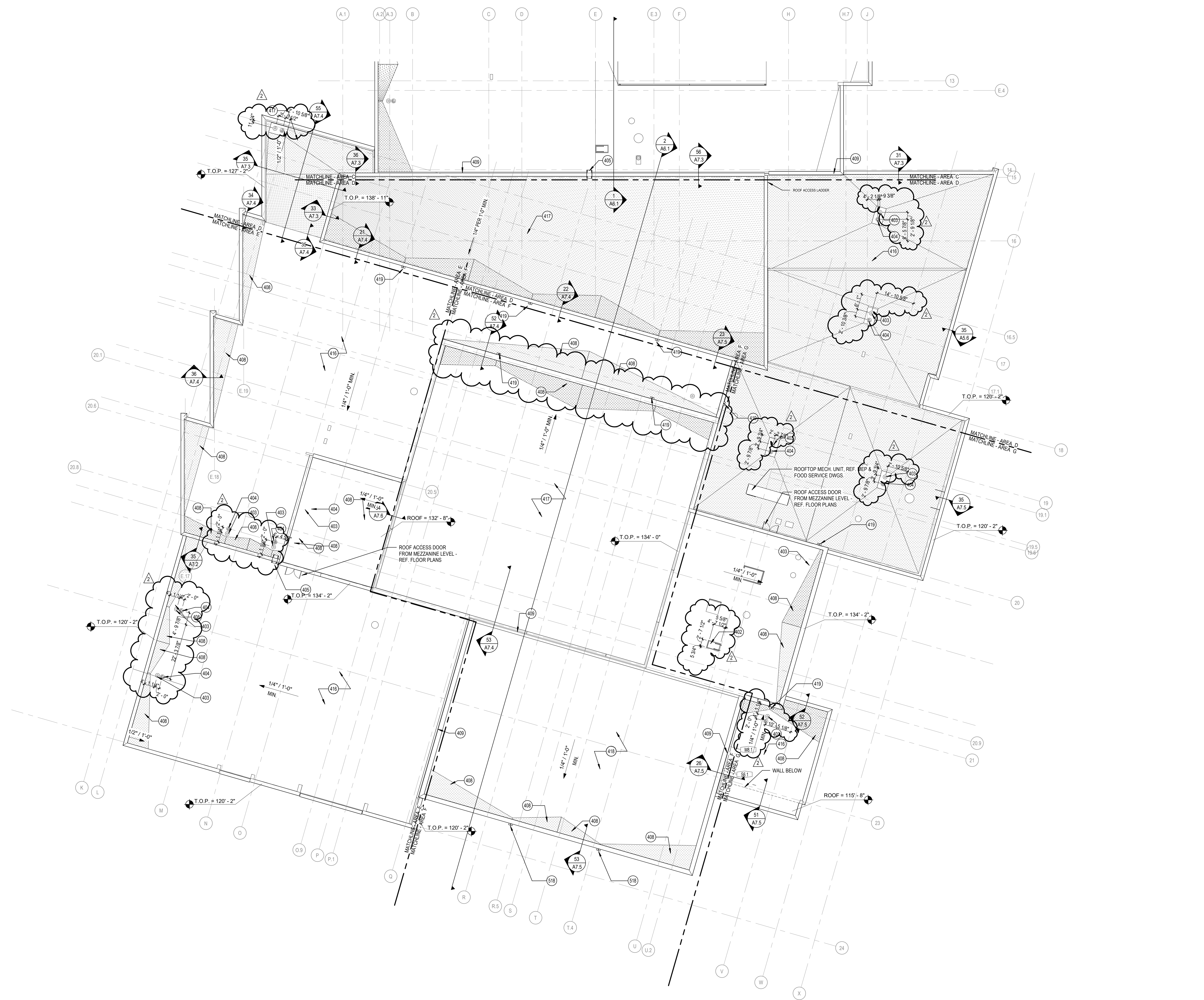

**ROOF PLAN - AREA D-F**  
SCALE: 1/16" = 1'-0"  
NORTH

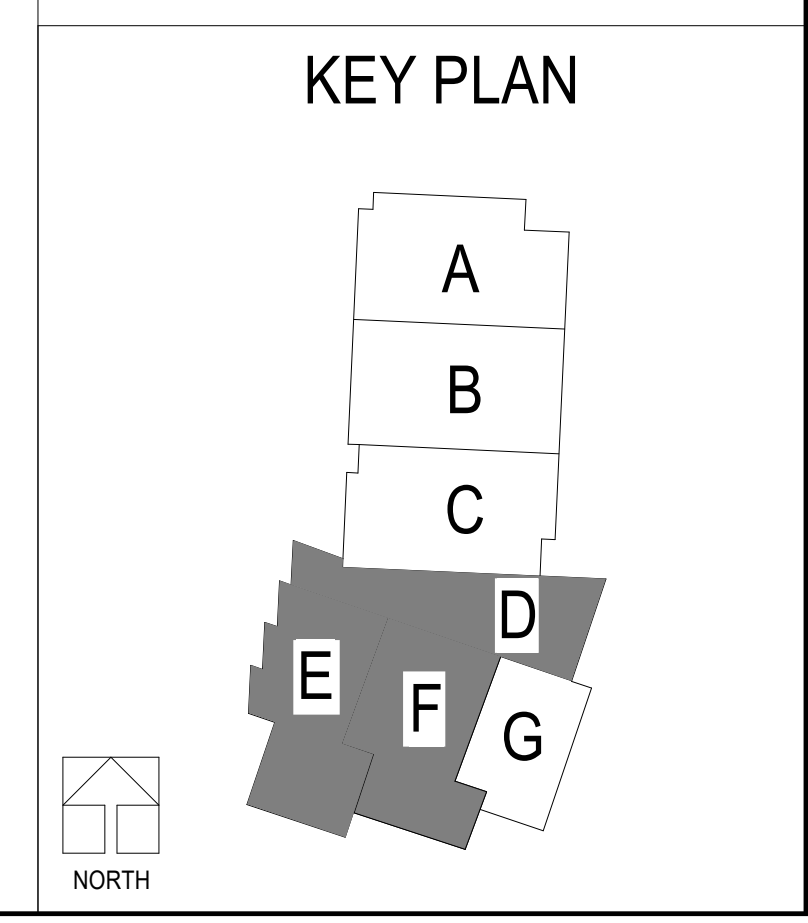



**KEYNOTE LEGEND**

127	DUST COLLECTOR
501	ALUMINUM STOREFRONT SYSTEM WITH INSULATED GLAZING
502	PREFINISHED METAL COPING
504	CEMENTITIOUS WALL PANEL (CP-1)
505	CEMENTITIOUS WALL PANEL (CP-2)
506	HOLLOW METAL DOOR AND FRAME
507	FACE BRICK (FB-1A)
508	FACE BRICK (FB-2)
509	THIN BRICK (TB-1)
512	MECHANICAL ROOFTOP UNIT, RE. MECH.
513	BUILDING MOUNTED LIGHT FIXTURE, RE. ELEC.
514	ALUMINUM DIMENSIONAL LETTER SIGNAGE, PIN MOUNTED
517	ALUMINUM WALL LOUVER, RE. MECH.
522	ALUMINUM DIMENSIONAL LETTER SIGNAGE
531	FACE BRICK (FB-3)
532	FACE BRICK (FB-1B)
533	ROOF ACCESS LADDER
534	STRUCTURAL BRICK SB-1 TO MATCH FB-1A COLOR

**GENERAL NOTES:**

- FOR FULL EXTENTS OF BRICK PATTERN DETAIL, REFER TO A5.4 ENLARGED BRICK PATTERNS

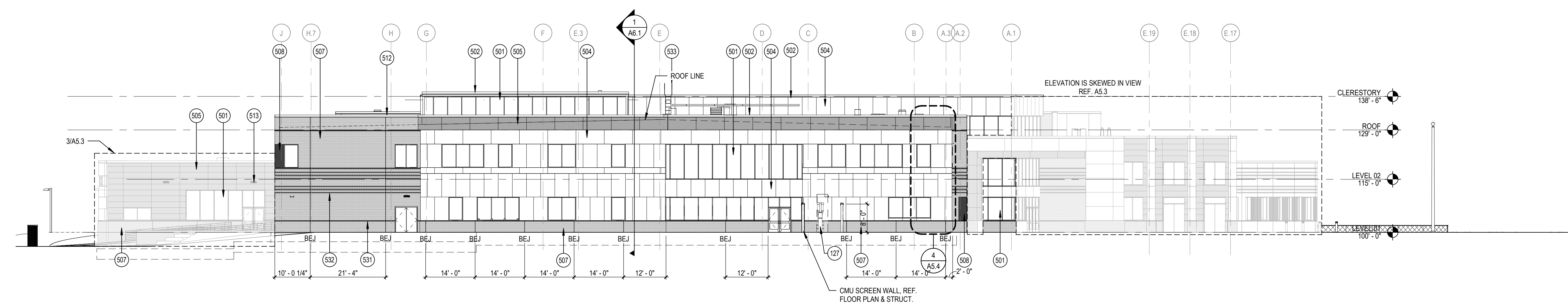

**1 NORTH ELEVATION**  
SCALE: 1/16" = 1'-0"

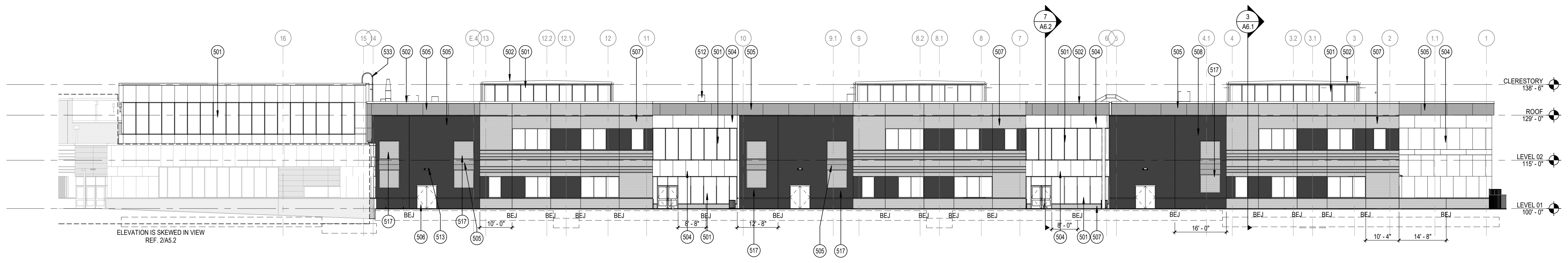

**2 EAST ELEVATION**  
SCALE: 1/16" = 1'-0"

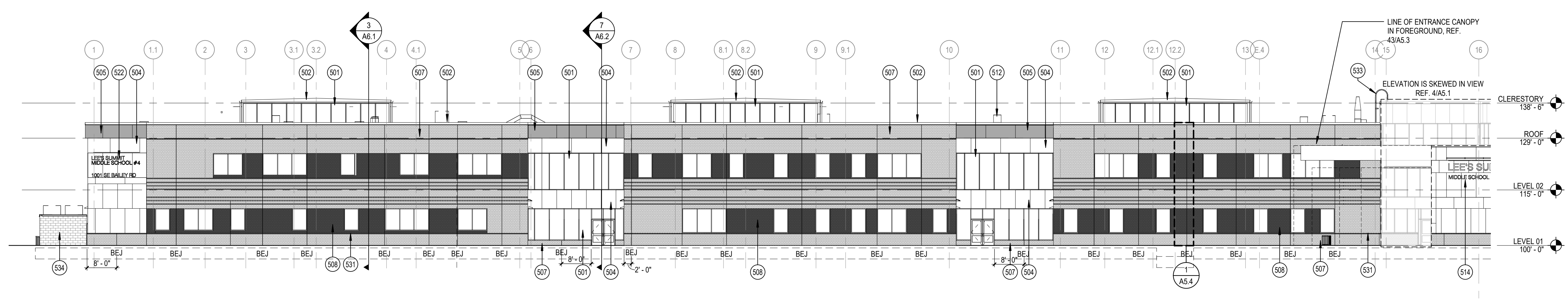

**3 WEST ELEVATION A**  
SCALE: 1/16" = 1'-0"

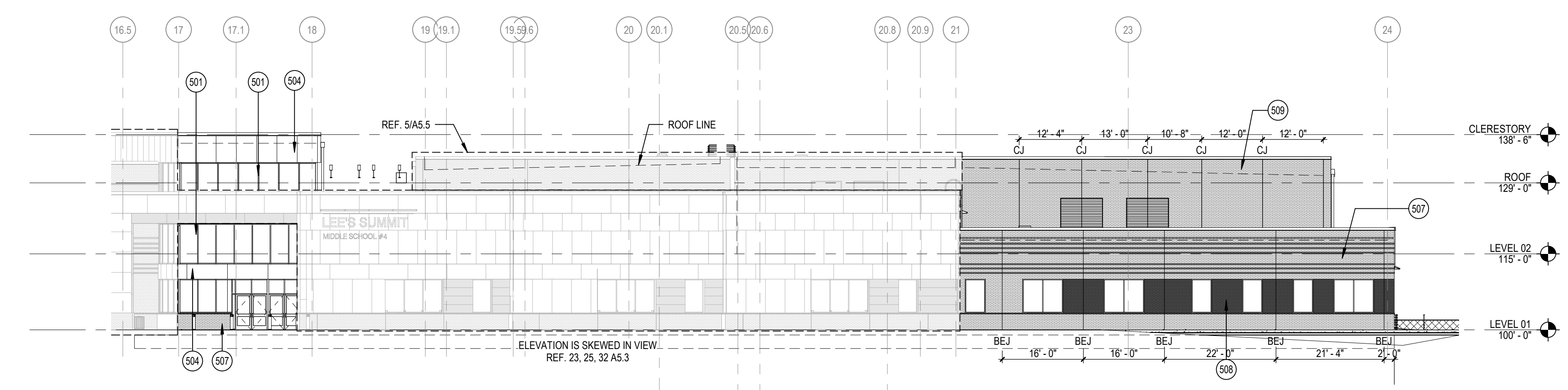

**4 WEST ELEVATION B**  
SCALE: 1/16" = 1'-0"

**KEYNOTE LEGEND**

407	VERTICAL EXPANSION JOINT
419	COLLECTOR HEAD W/ DOWNSPOUT. PROVIDE SPLASH BLOCK AT LOWER ROOF
501	ALUMINUM STOREFRONT SYSTEM WITH INSULATED GLAZING
502	PREFINISHED METAL COPING
504	CEMENTITIOUS WALL PANEL (CP-1)
505	CEMENTITIOUS WALL PANEL (CP-2)
506	HOLLOW METAL DOOR AND FRAME
507	FACE BRICK (FB-1A)
508	FACE BRICK (FB-2)
509	THIN BRICK (TB-1)
512	MECHANICAL ROOFTOP UNIT. RE: MECH.
513	BUILDING MOUNTED LIGHT FIXTURE. RE: ELEC.
517	ALUMINUM WALL LOUVER. RE: MECH
518	CONDUCTOR HEAD WITH DOWNSPOUT W/ BOOT TO STORM
528	GALVANIZED METAL GATES WITH CORRUGATED METAL INFILL AT MECH. EQUIPMENT
533	ROOF ACCESS LADDER
535	CMU, GROUND FACE EM-1

**GENERAL NOTES:**

- FOR FULL EXTENTS OF BRICK PATTERN DETAIL, REFER TO A5.4 ENLARGED BRICK PATTERNS

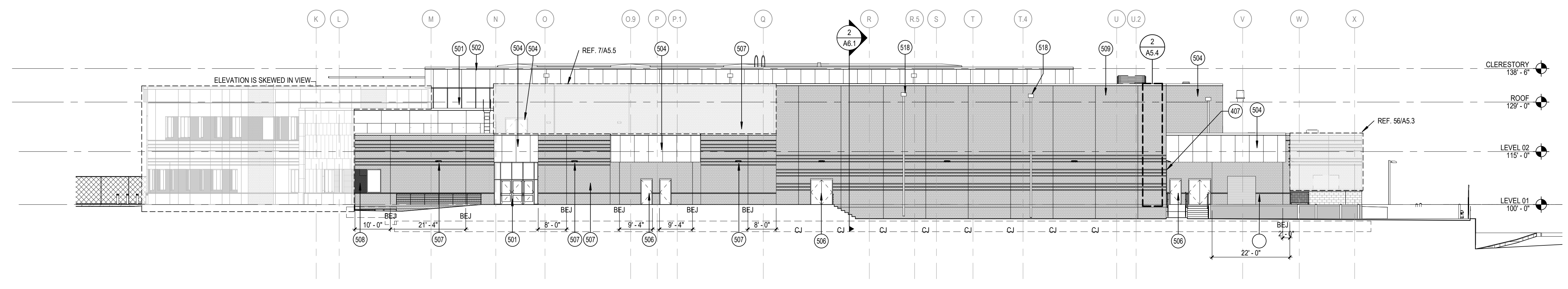

**1 SOUTH ELEVATION**  
 A5.2 SCALE: 1/16" = 1'-0"

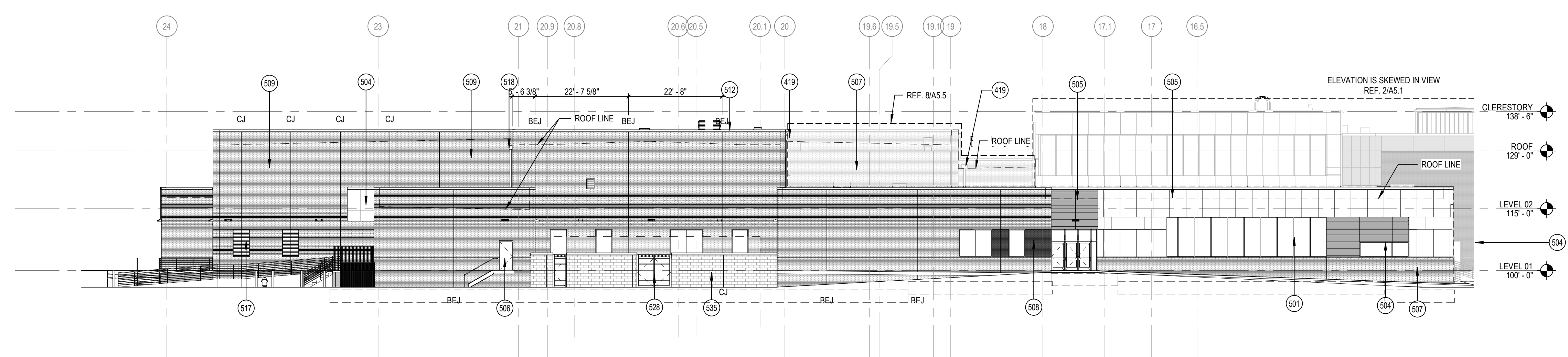

**2 EAST ELEVATION B**  
 A5.2 SCALE: 1/16" = 1'-0"

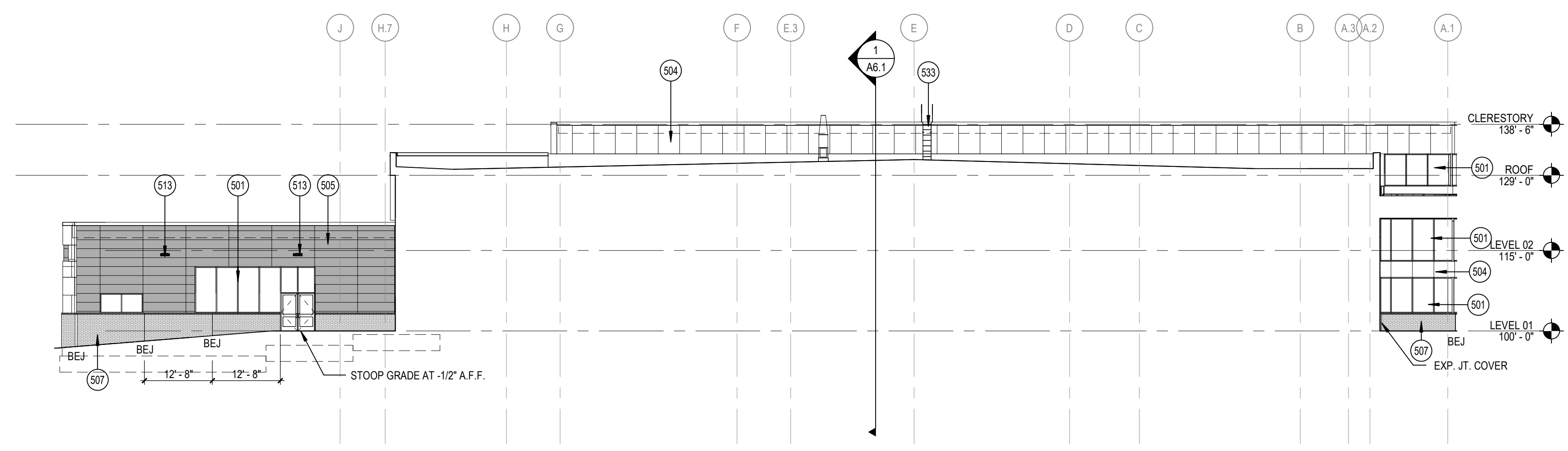

**3 ELEVATION - AREA D - NORTH**  
 A5.2 SCALE: 1/16" = 1'-0"

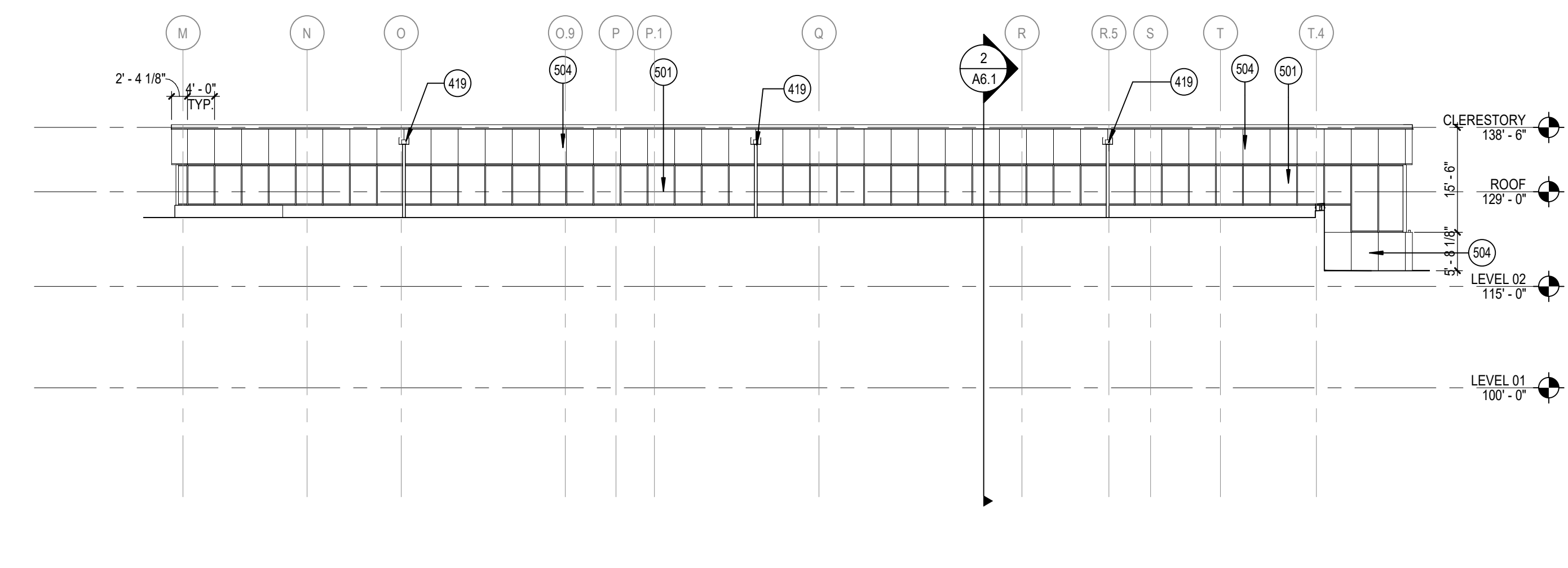

**4 ELEVATION - AREA D - SOUTH**  
 A5.2 SCALE: 1/16" = 1'-0"



**KEYNOTE LEGEND**

- 501 ALUMINUM STOREFRONT SYSTEM WITH INSULATED GLAZING
- 502 PREFINISHED METAL COPING
- 504 CEMENTITIOUS WALL PANEL (CP-1)
- 505 CEMENTITIOUS WALL PANEL (CP-2)
- 506 HOLLOW METAL DOOR AND FRAME
- 507 FACE BRICK (FB-1A)
- 508 FACE BRICK (FB-2)
- 513 BUILDING MOUNTED LIGHT FIXTURE, RE. ELEC.
- 515 STEEL COLUMN, PAINTED
- 517 ALUMINUM WALL LOUVER, RE. MECH.
- 522 ALUMINUM DIMENSIONAL LETTER SIGNAGE
- 524 OVERHEAD COILING DOOR
- 531 FACE BRICK (FB-3)
- 532 FACE BRICK (FB-1B)
- 534 STRUCTURAL BRICK SB-1 TO MATCH FB-1A COLOR

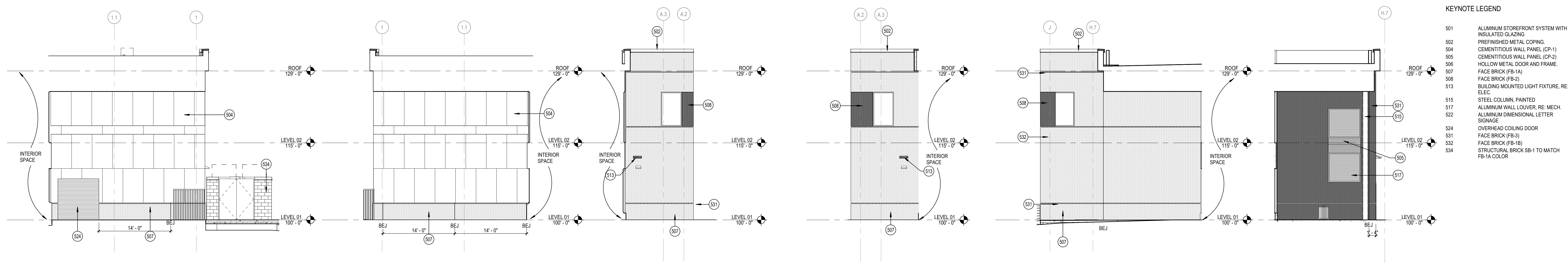

11 WEST ELEVATION - AREA A - NORTH ENTRY SCALE: 1/8" = 1'-0"  
 12 EAST ELEVATION - AREA A - NORTH ENTRY SCALE: 1/8" = 1'-0"  
 13 NORTH ELEVATION - AREA B - WEST ENTRY SCALE: 1/8" = 1'-0"  
 14 SOUTH ELEVATION - AREA B - WEST ENTRY SCALE: 1/8" = 1'-0"  
 15 NORTH ELEVATION - AREA B - EAST ENTRY SCALE: 1/8" = 1'-0"  
 16 SOUTH ELEVATION - AREA B - EAST ENTRY SCALE: 1/8" = 1'-0"

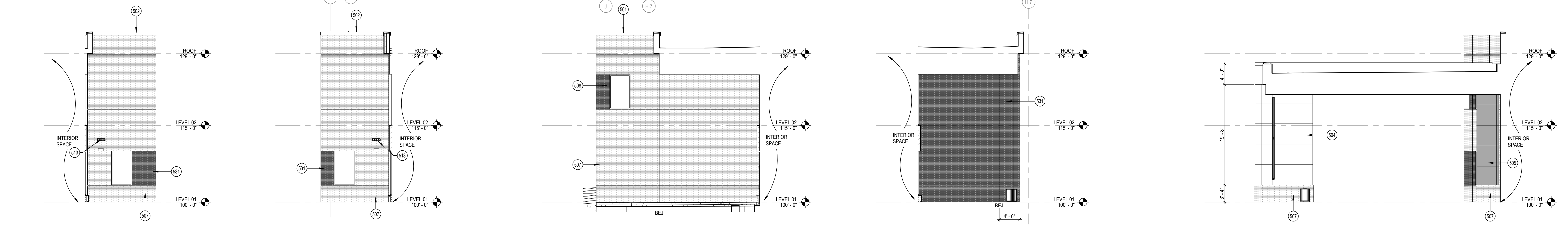

31 NORTH ELEVATION - AREA C - WEST ENTRY SCALE: 1/8" = 1'-0"  
 32 SOUTH ELEVATION - AREA C - WEST ENTRY SCALE: 1/8" = 1'-0"  
 33 NORTH ELEVATION - AREA C - EAST ENTRY SCALE: 1/8" = 1'-0"  
 34 SOUTH ELEVATION - AREA C - EAST ENTRY SCALE: 1/8" = 1'-0"  
 35 SOUTH ELEVATION - ENTRY COLUMN SCALE: 1/8" = 1'-0"

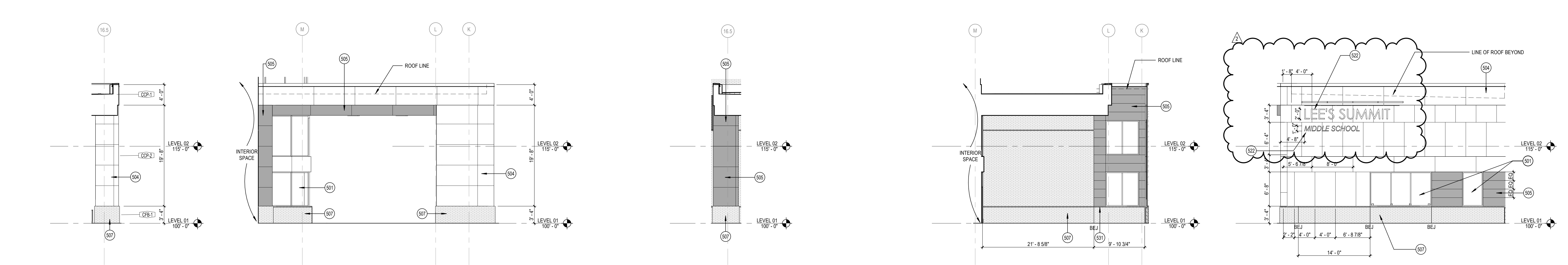

41 EAST ELEVATION - ENTRY COLUMN SCALE: 1/8" = 1'-0"  
 42 NORTH ELEVATION - ENTRY COLUMN SCALE: 1/8" = 1'-0"  
 43 WEST ELEVATION - ENTRY COLUMN SCALE: 1/8" = 1'-0"  
 44 NORTH ELEVATION - AREA D - CHOIR SCALE: 1/8" = 1'-0"  
 45 WEST ELEVATION - AREA E - CHOIR SCALE: 1/8" = 1'-0"

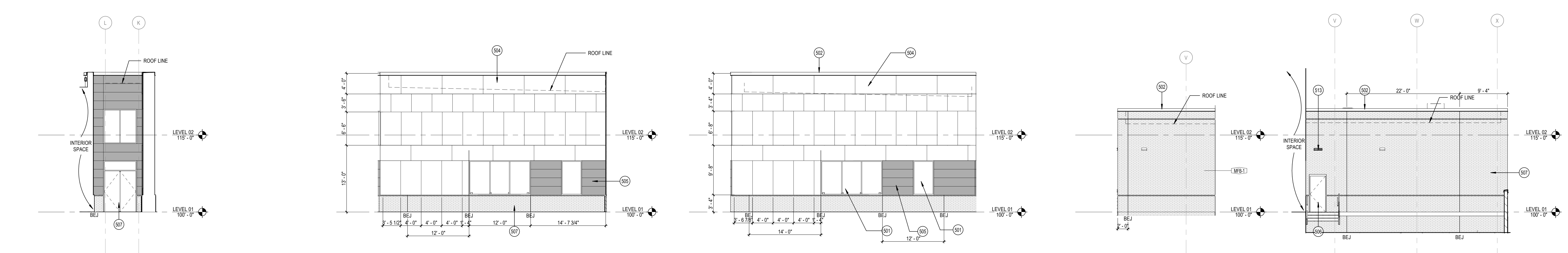

51 NORTH ELEVATION - AREA E - ORCHESTRA SCALE: 1/8" = 1'-0"  
 52 WEST ELEVATION - AREA E - ORCHESTRA SCALE: 1/8" = 1'-0"  
 53 WEST ELEVATION - AREA E - BAND SCALE: 1/8" = 1'-0"  
 55 ELEVATION - CHILLER YARD - SOUTH SCALE: 1/8" = 1'-0"  
 56 ELEVATION - CHILLER YARD - NORTH SCALE: 1/8" = 1'-0"

**LEE'S SUMMIT MIDDLE SCHOOL #4**  
 LEE'S SUMMIT R-7 SCHOOL DISTRICT

1001 SFB BAILEY ROAD  
 LEE'S SUMMIT, MO 64081

PACKAGE 3 - BUILDING & SITE  
 10/08/20  
 REVISIONS  
 ADDENDUM 002

BM 3007/13/20102-00 Lee's Summit Middle School 413/20102-00 Lee's Summit Middle School 4\_ARCH 2020.rvt  
 10/19/2020 12:18:21 PM

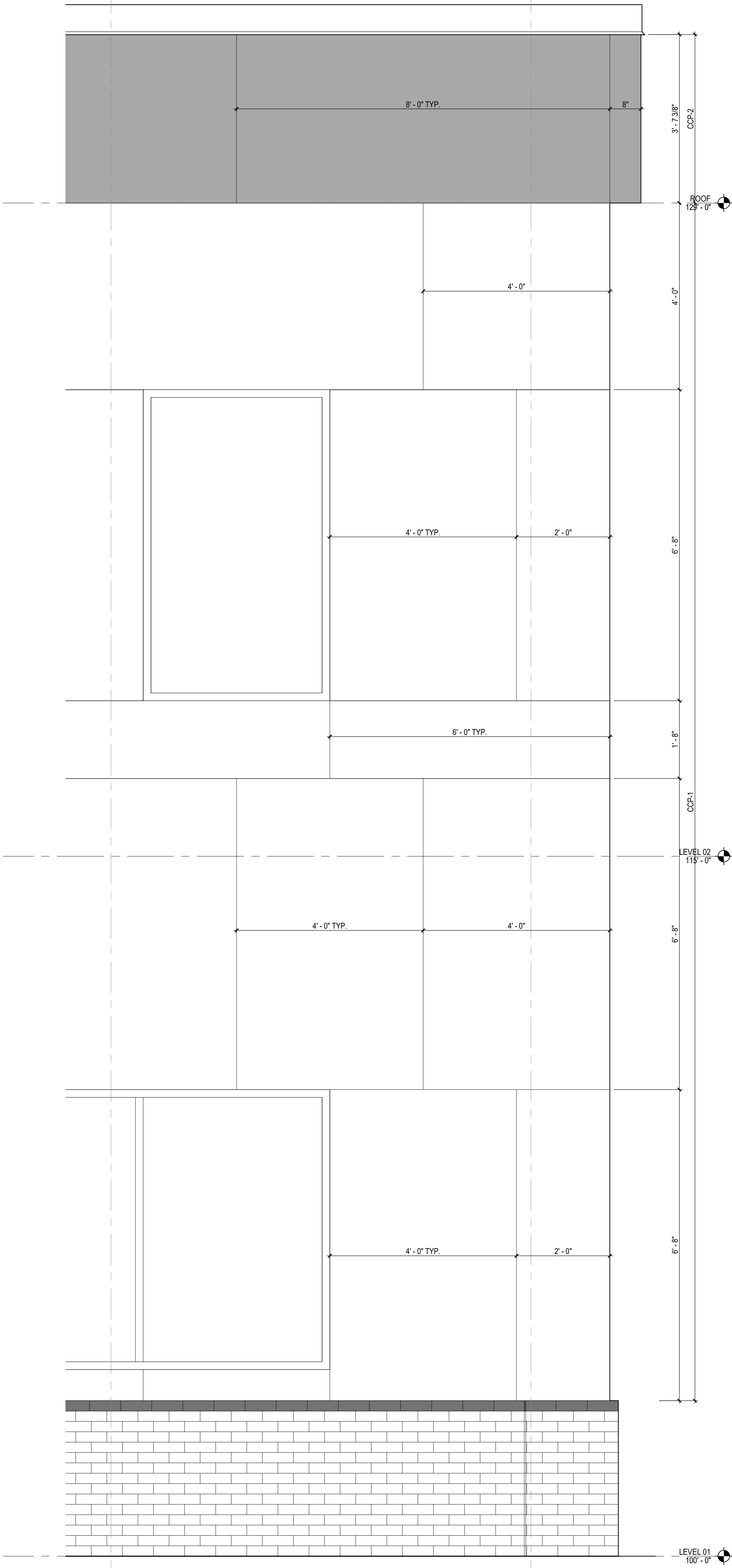

4 CEMENTITIOUS WALL PANEL PATTERN  
 A5.4 SCALE: 3/4" = 1'-0"

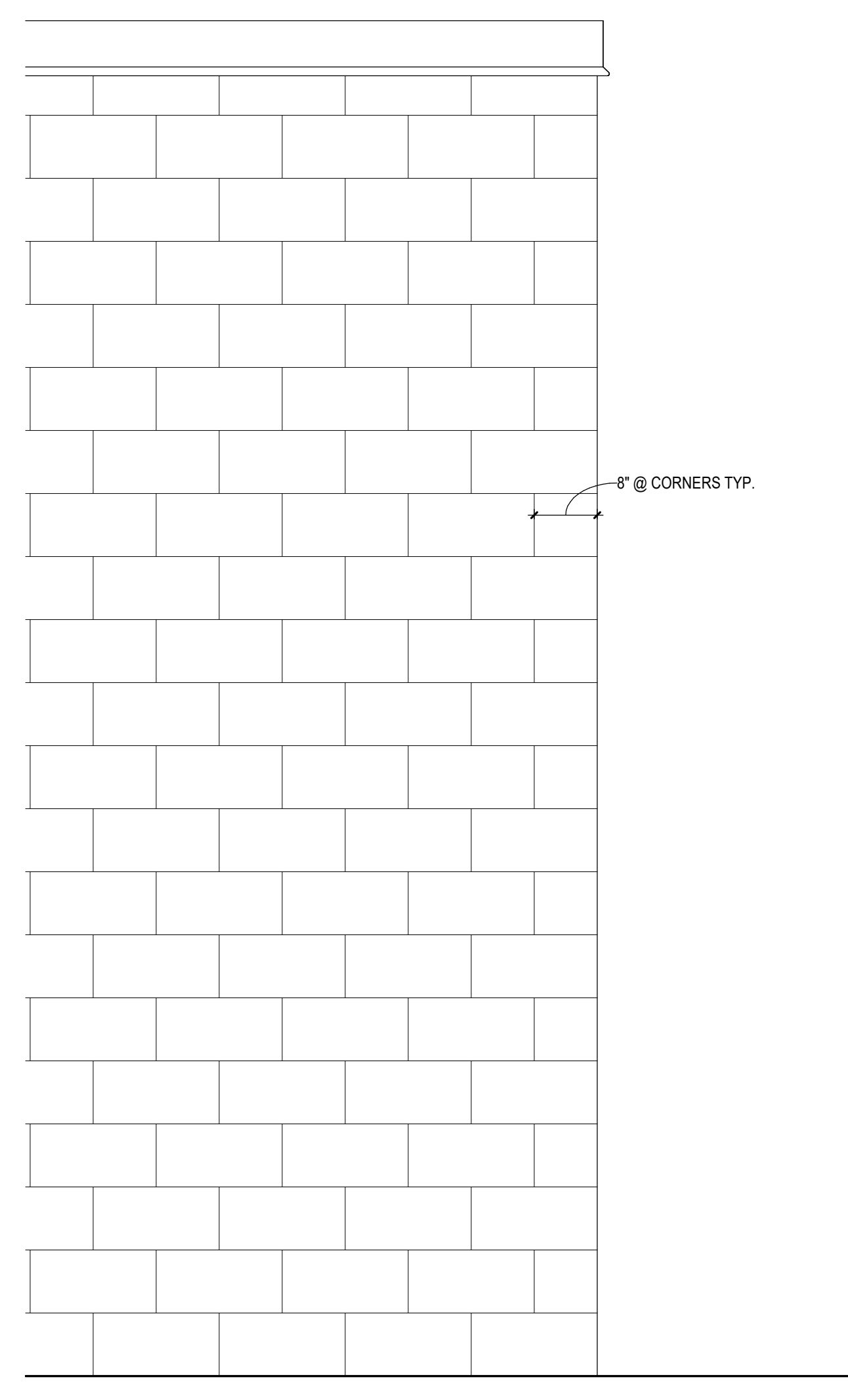

3 TYP. ENLARGED CMU PATTERN @ CONCESSIONS  
 A5.4 SCALE: 3/4" = 1'-0"

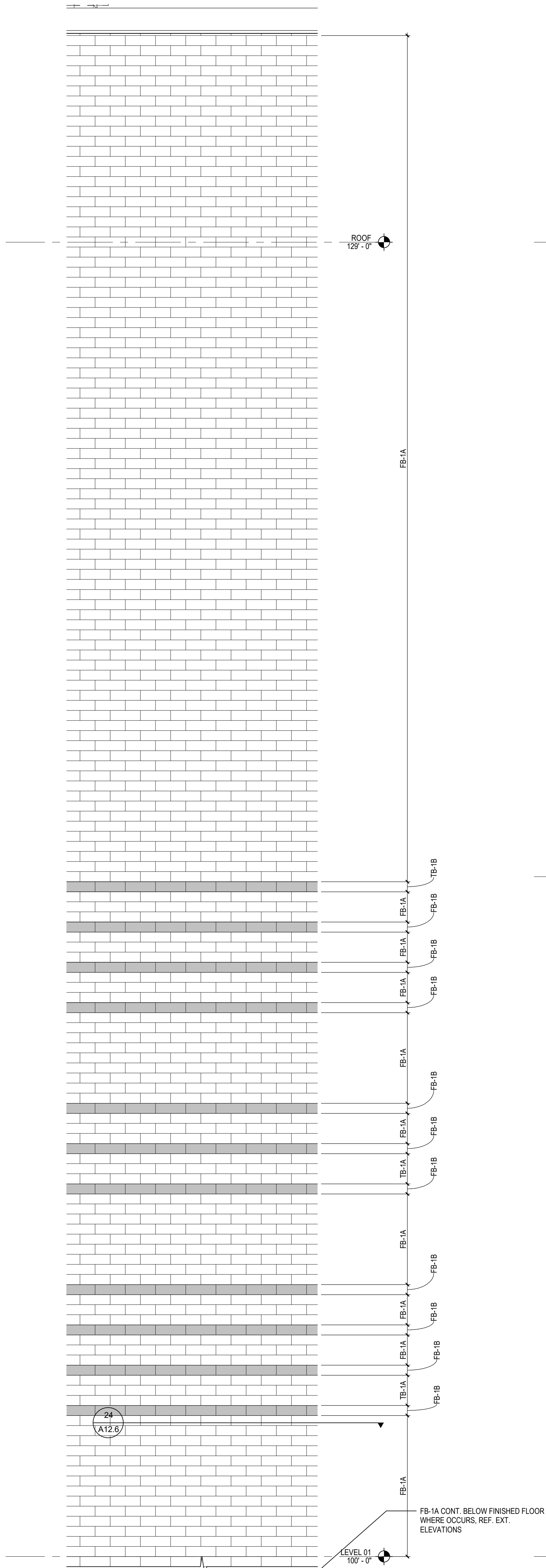

2 TYP. ENLARGED THIN BRICK PATTERN @ PRECAST PANELS  
 A5.4 SCALE: 3/4" = 1'-0"

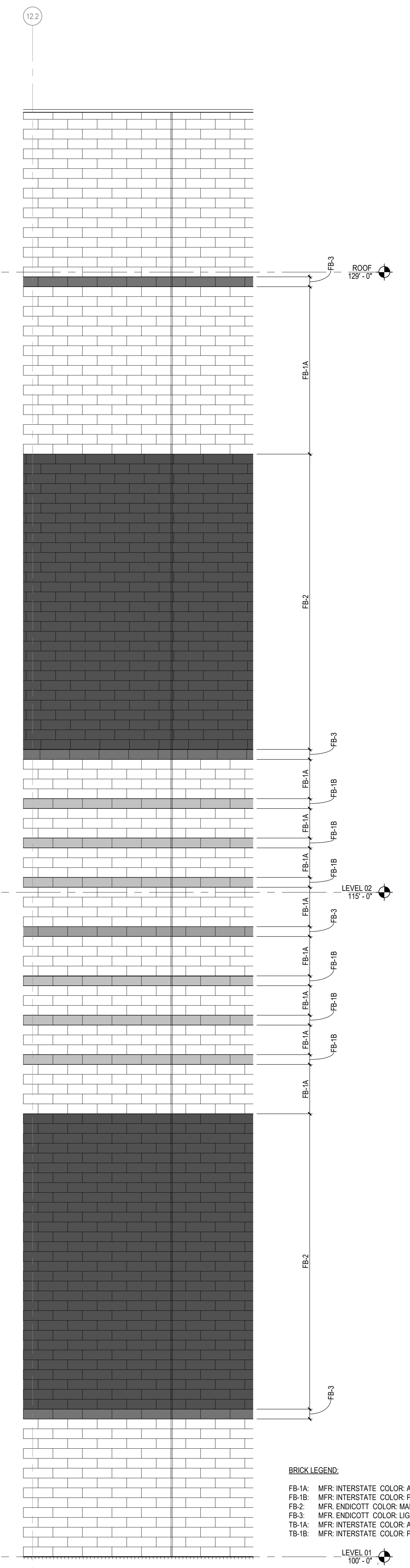

1 TYPICAL BRICK PATTERN-AREAS A, B, C  
 A5.4 SCALE: 3/4" = 1'-0"

- BRICK LEGEND:
- FB-1A: MFR: INTERSTATE COLOR: ASH
  - FB-1B: MFR: INTERSTATE COLOR: PEWTER
  - FB-2: MFR: ENDICOTT COLOR: MANGANESE IRONSPOT
  - FB-3: MFR: ENDICOTT COLOR: LIGHT GRAY BLEND VELOUR
  - TB-1A: MFR: INTERSTATE COLOR: ASH
  - TB-1B: MFR: INTERSTATE COLOR: PEWTER

BIM 3007 13/20102-00 Lee's Summit Middle School 4/13/2010 10:20:00 Lee's Summit Middle School 4\_ARCH1\_2020.rvt  
 10/8/2020 1:49:12 AM

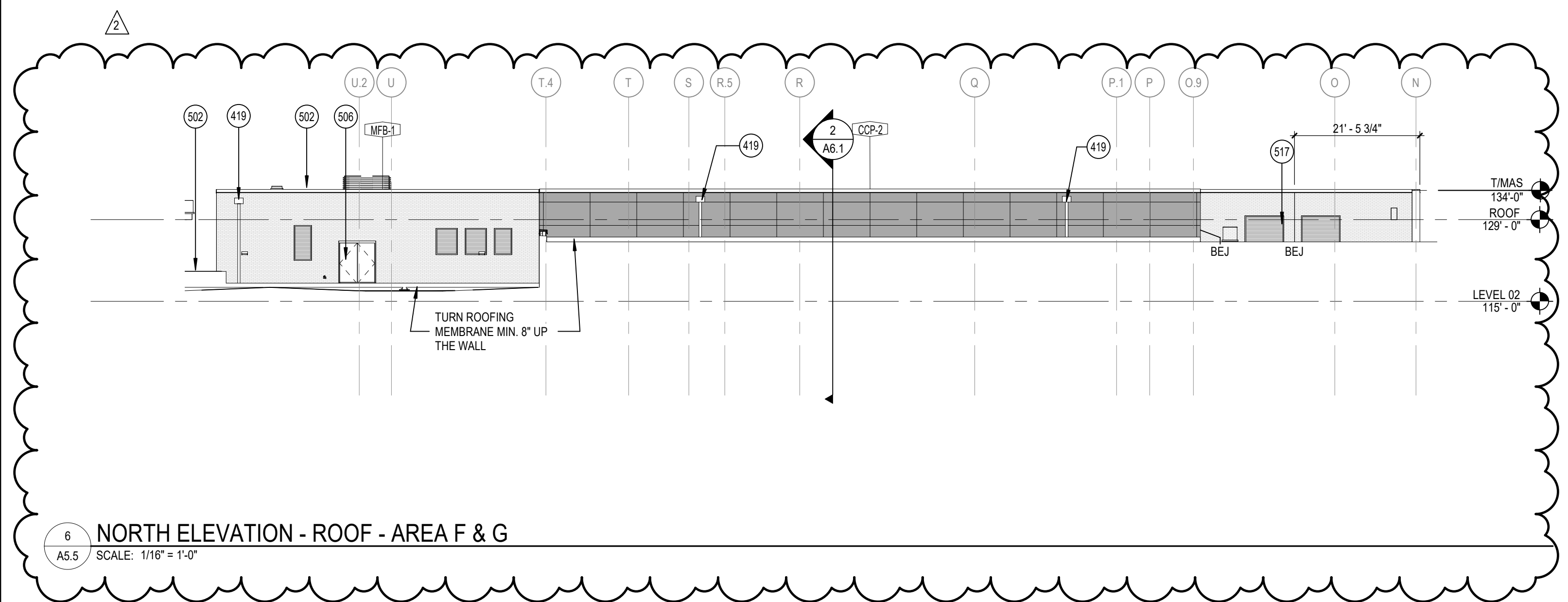

6 NORTH ELEVATION - ROOF - AREA F & G  
 A5.5 SCALE: 1/16" = 1'-0"

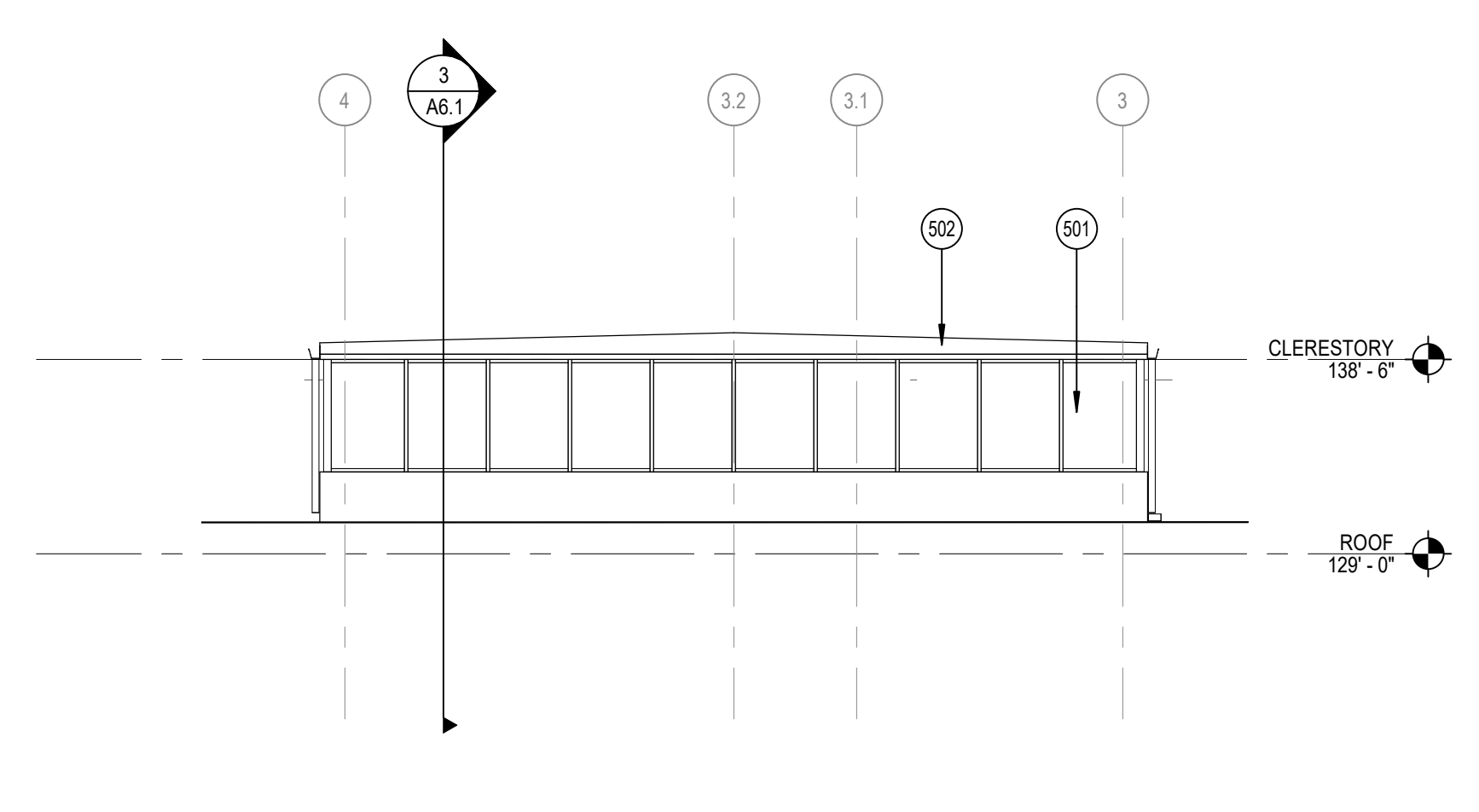

1 CLERESTORY ELEVATION - EAST - AREAS A, B, C TYP.  
 A5.5 SCALE: 1/8" = 1'-0"

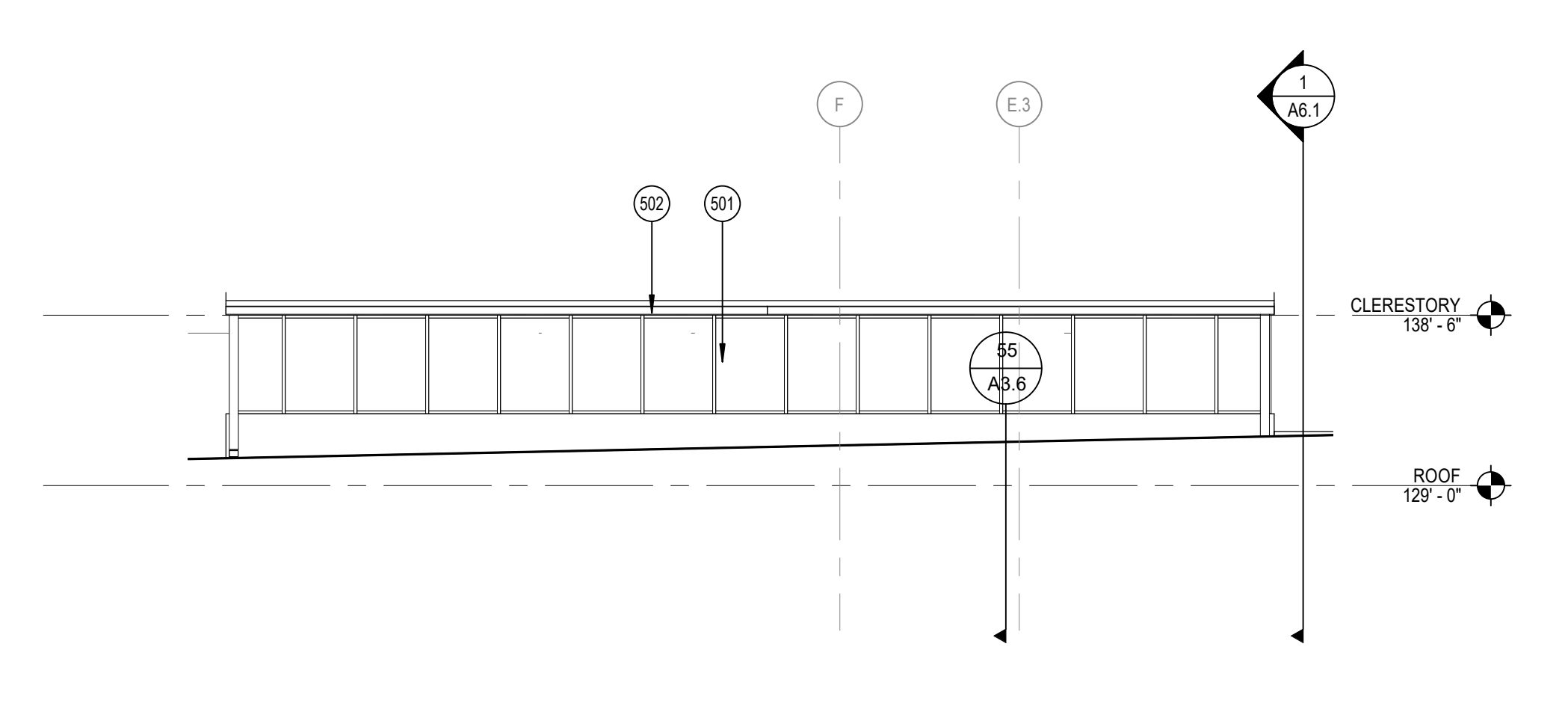

2 CLERESTORY ELEVATION - NORTH - AREAS A, B, C TYP.  
 A5.5 SCALE: 1/8" = 1'-0"

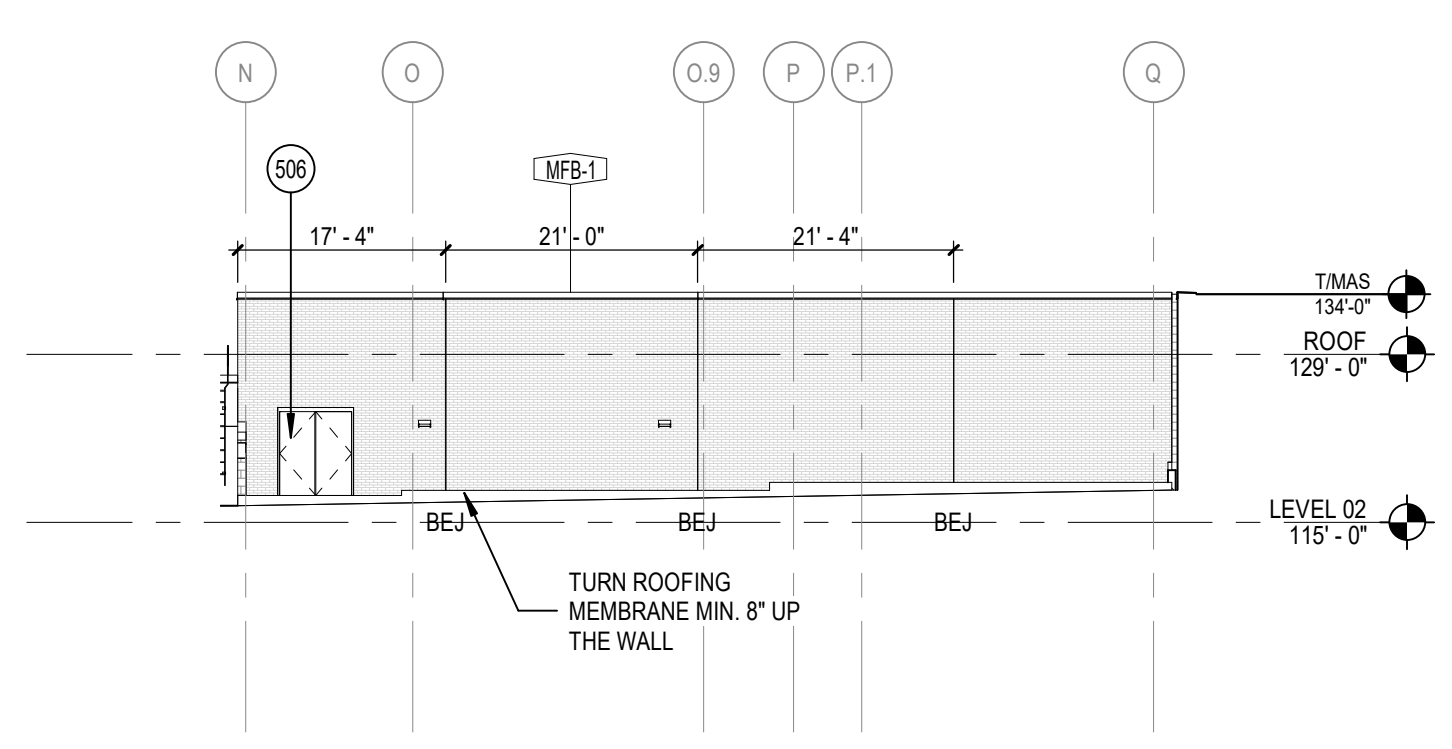

7 SOUTH ELEVATION - ROOF - AREA F  
 A5.5 SCALE: 1/16" = 1'-0"

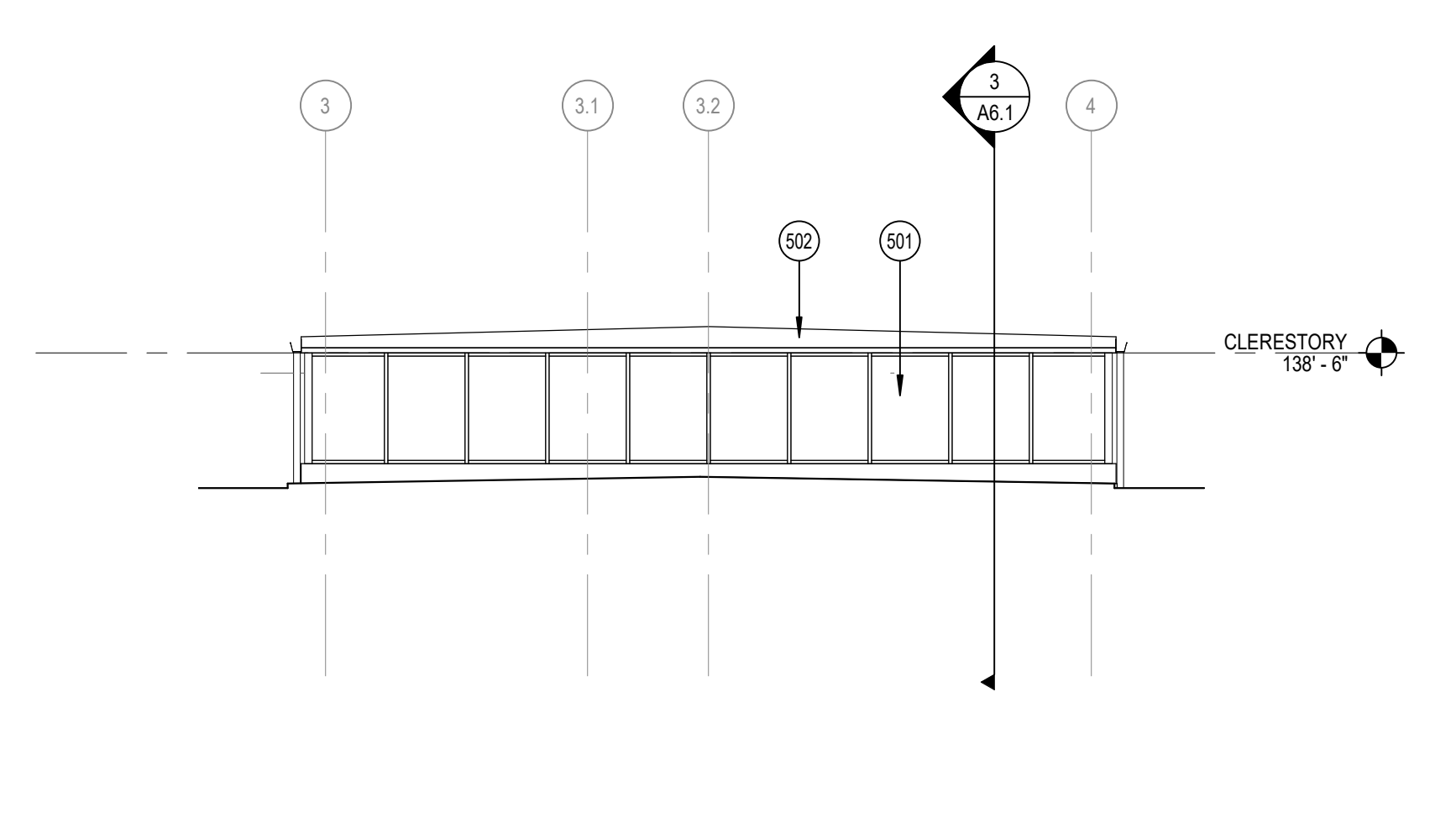

4 CLERESTORY ELEVATION - WEST - AREAS A, B, C TYP.  
 A5.5 SCALE: 1/8" = 1'-0"

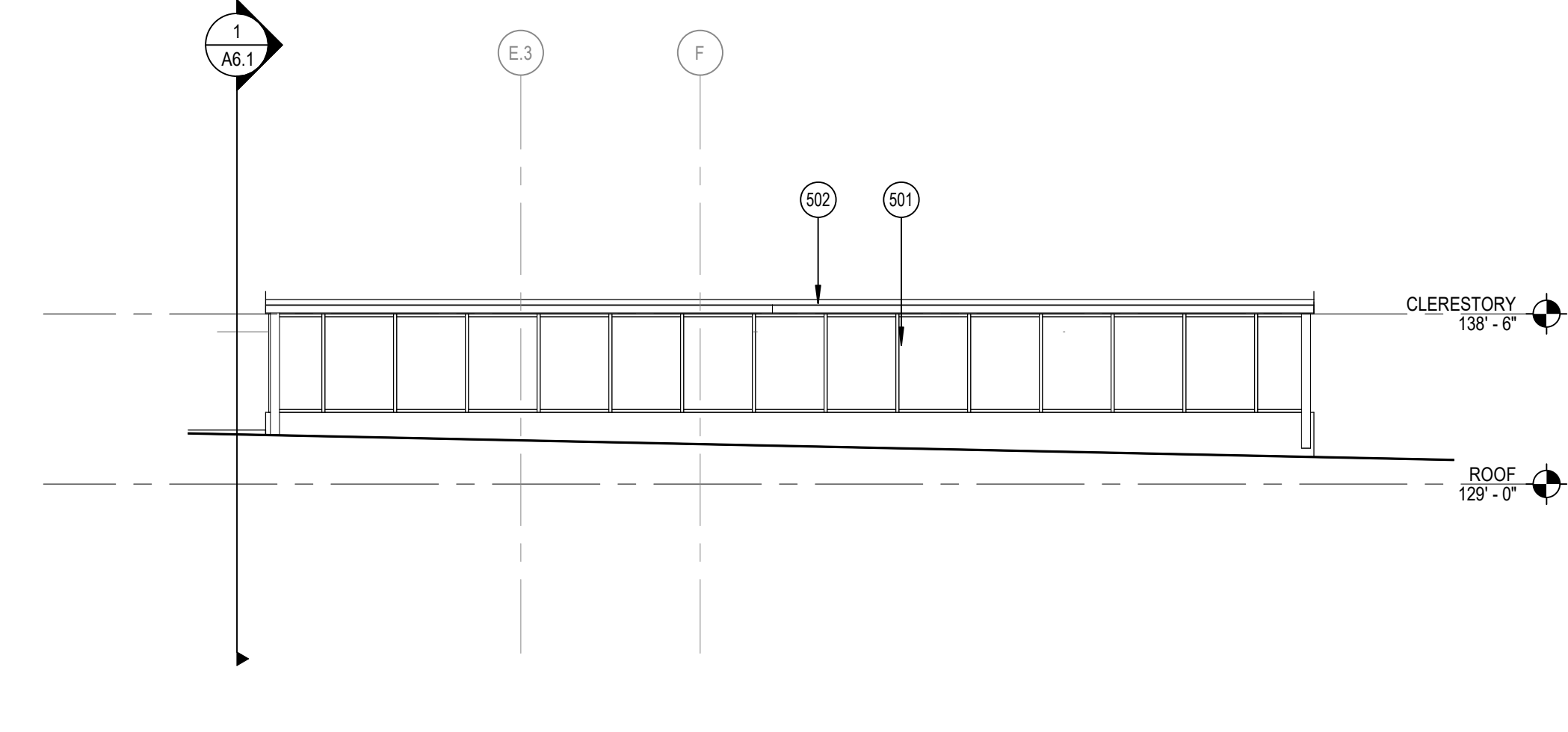

3 CLERESTORY ELEVATION - SOUTH - AREAS A, B, C TYP.  
 A5.5 SCALE: 1/8" = 1'-0"

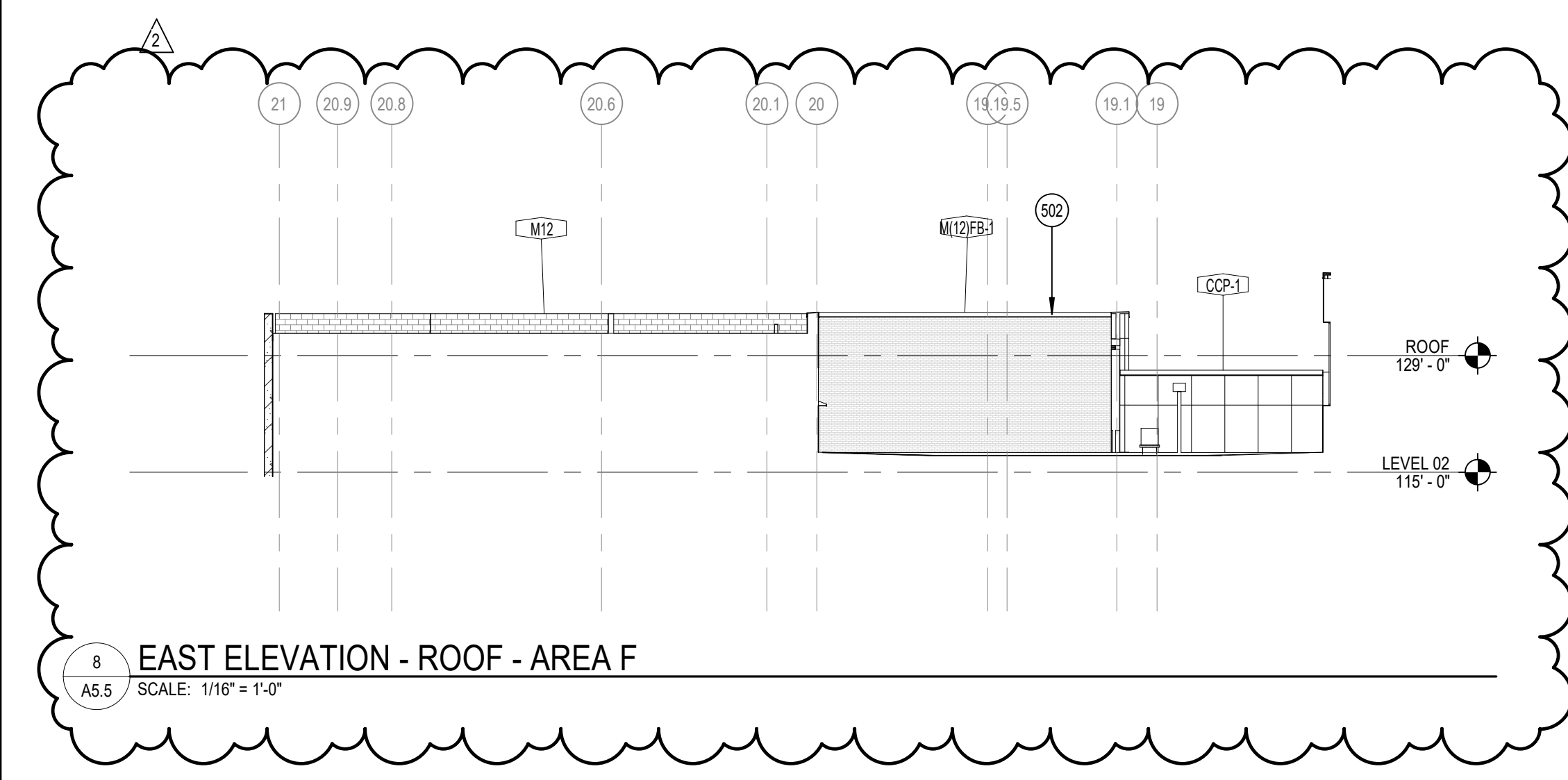

8 EAST ELEVATION - ROOF - AREA F  
 A5.5 SCALE: 1/16" = 1'-0"

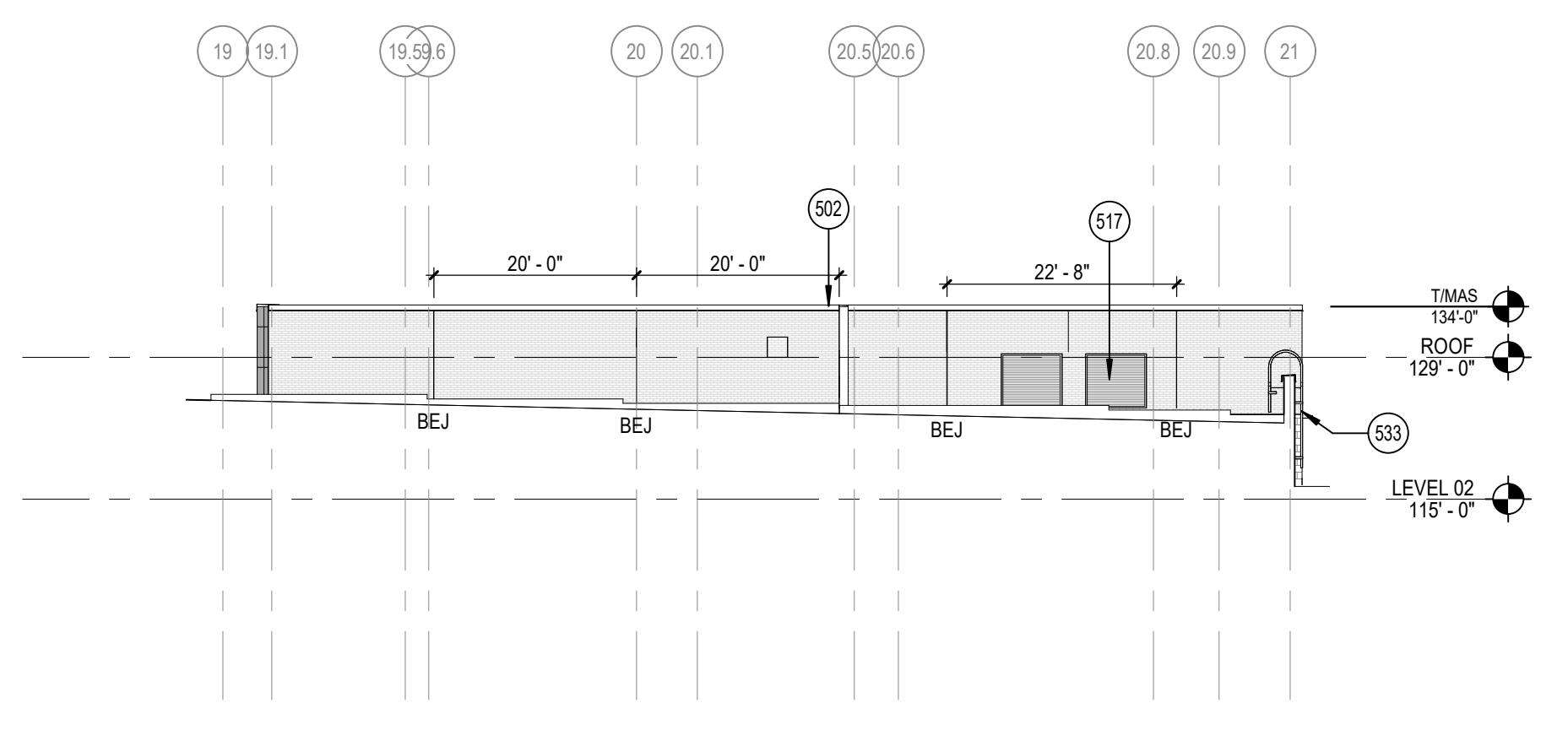

5 WEST ELEVATION - ROOF - AREA F  
 A5.5 SCALE: 1/16" = 1'-0"

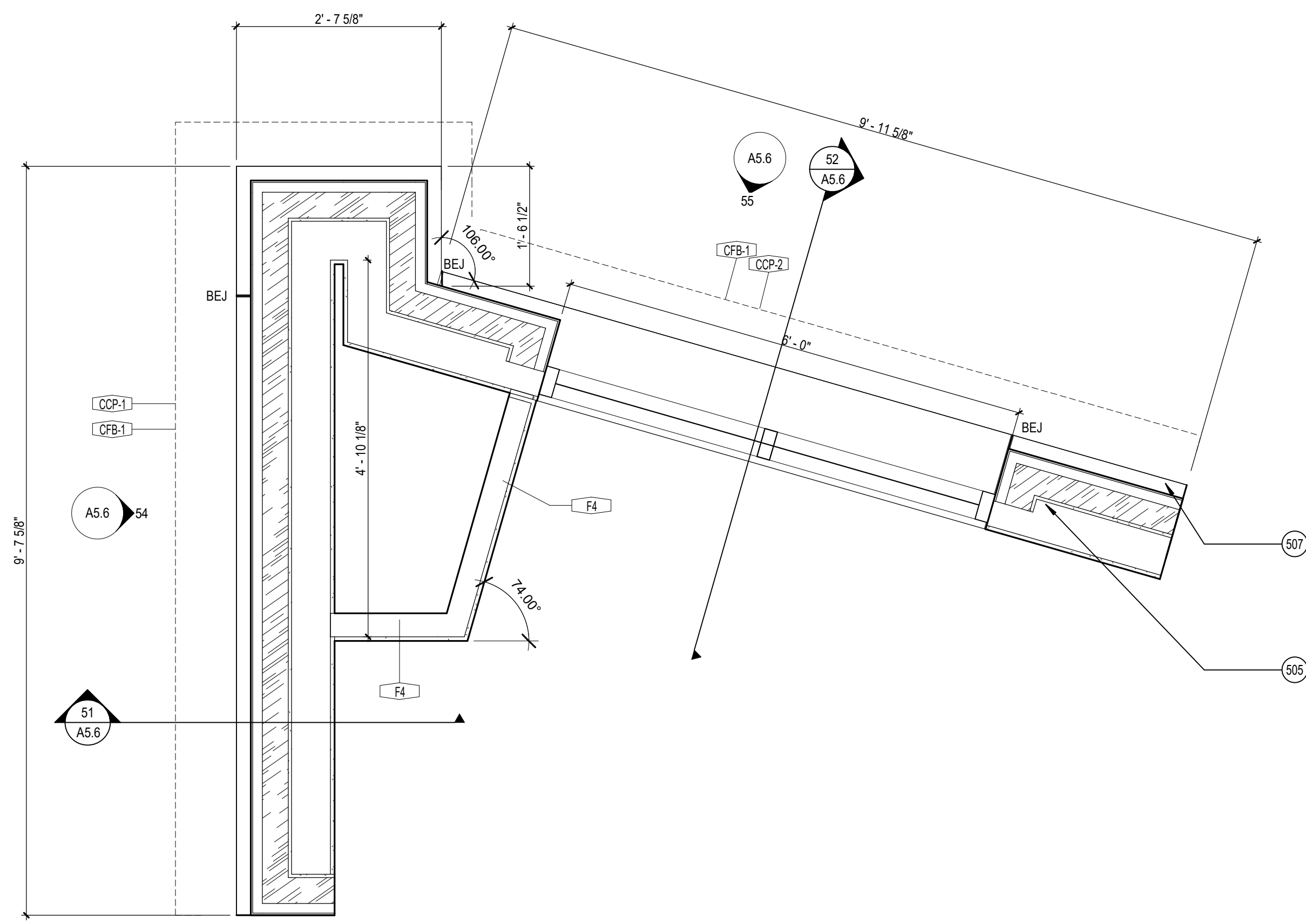

31 Mock Up Plan  
 A5.6 SCALE: 3/4" = 1'-0"

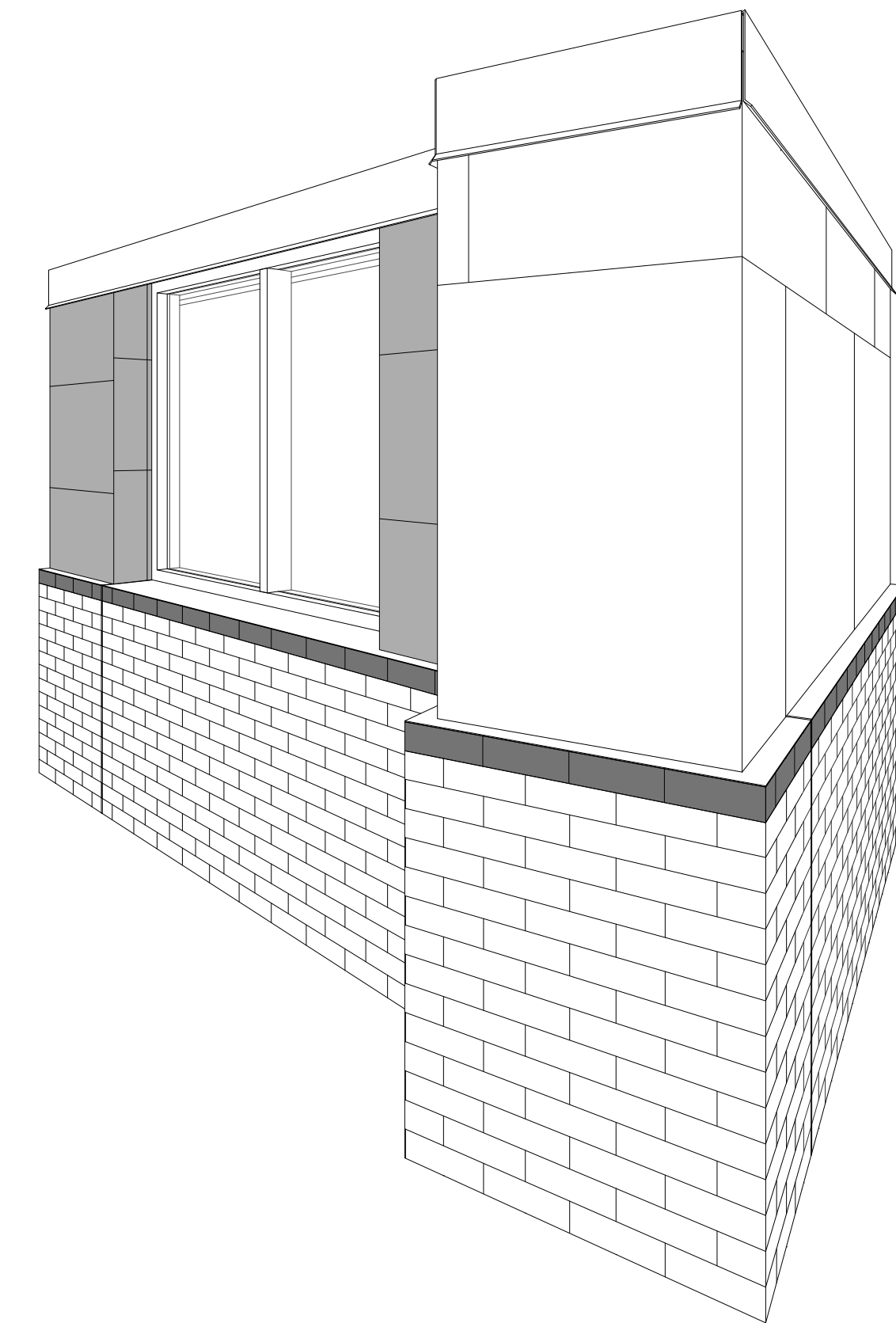

33 Mock Up 3D View  
 A5.6 SCALE:

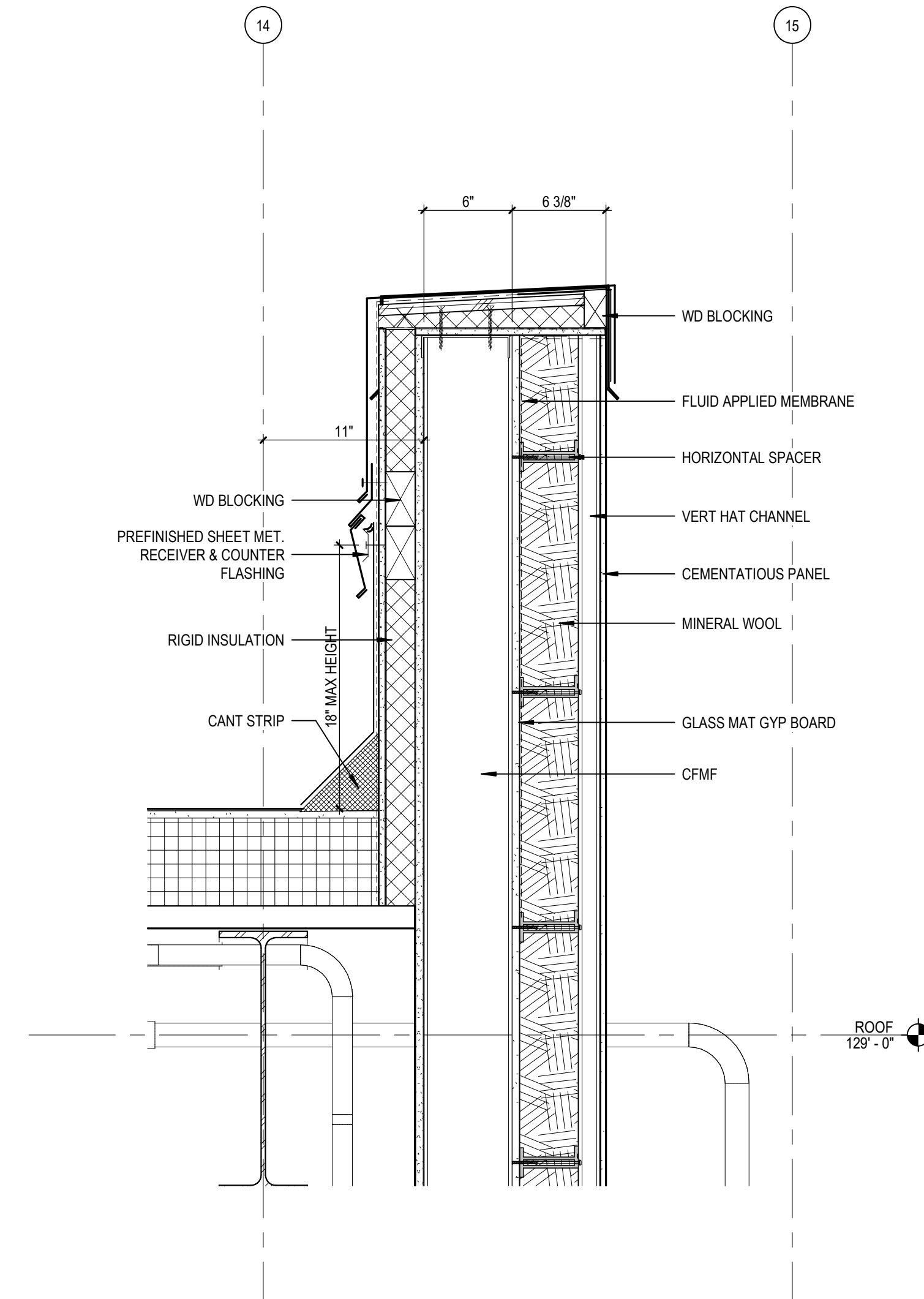

34 WALL SECTION DETAIL  
 A5.6 SCALE: 1 1/2" = 1'-0"

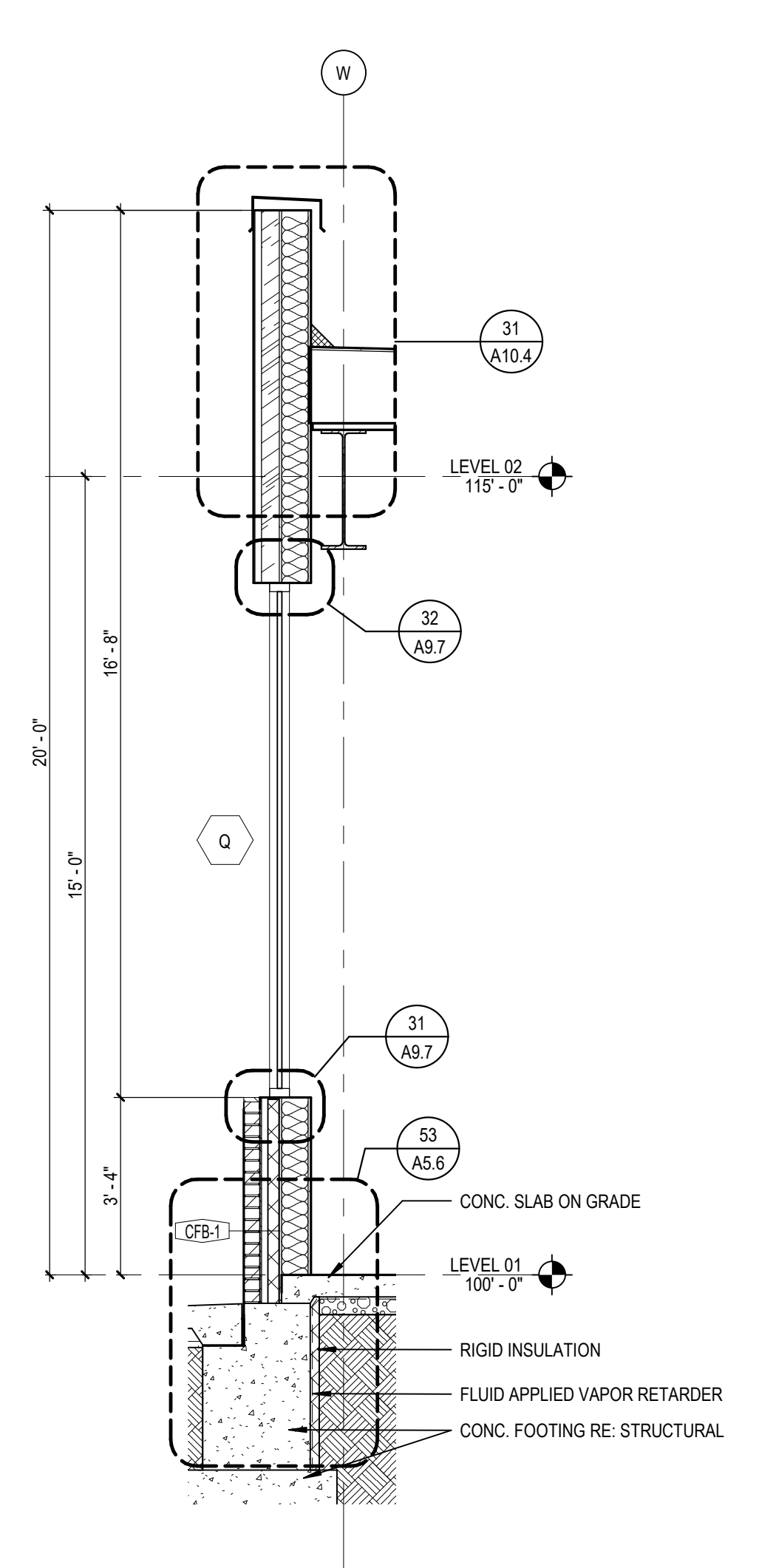

35 WALL SECTION  
 A5.6 SCALE: 3/8" = 1'-0"

KEYNOTE LEGEND

- 501 ALUMINUM STOREFRONT SYSTEM WITH INSULATED GLAZING
- 502 PREFINISHED METAL COPING
- 504 CEMENTITIOUS WALL PANEL (CP-1)
- 505 CEMENTITIOUS WALL PANEL (CP-2)
- 507 FACE BRICK (FB-1A)
- 531 FACE BRICK (FB-3)

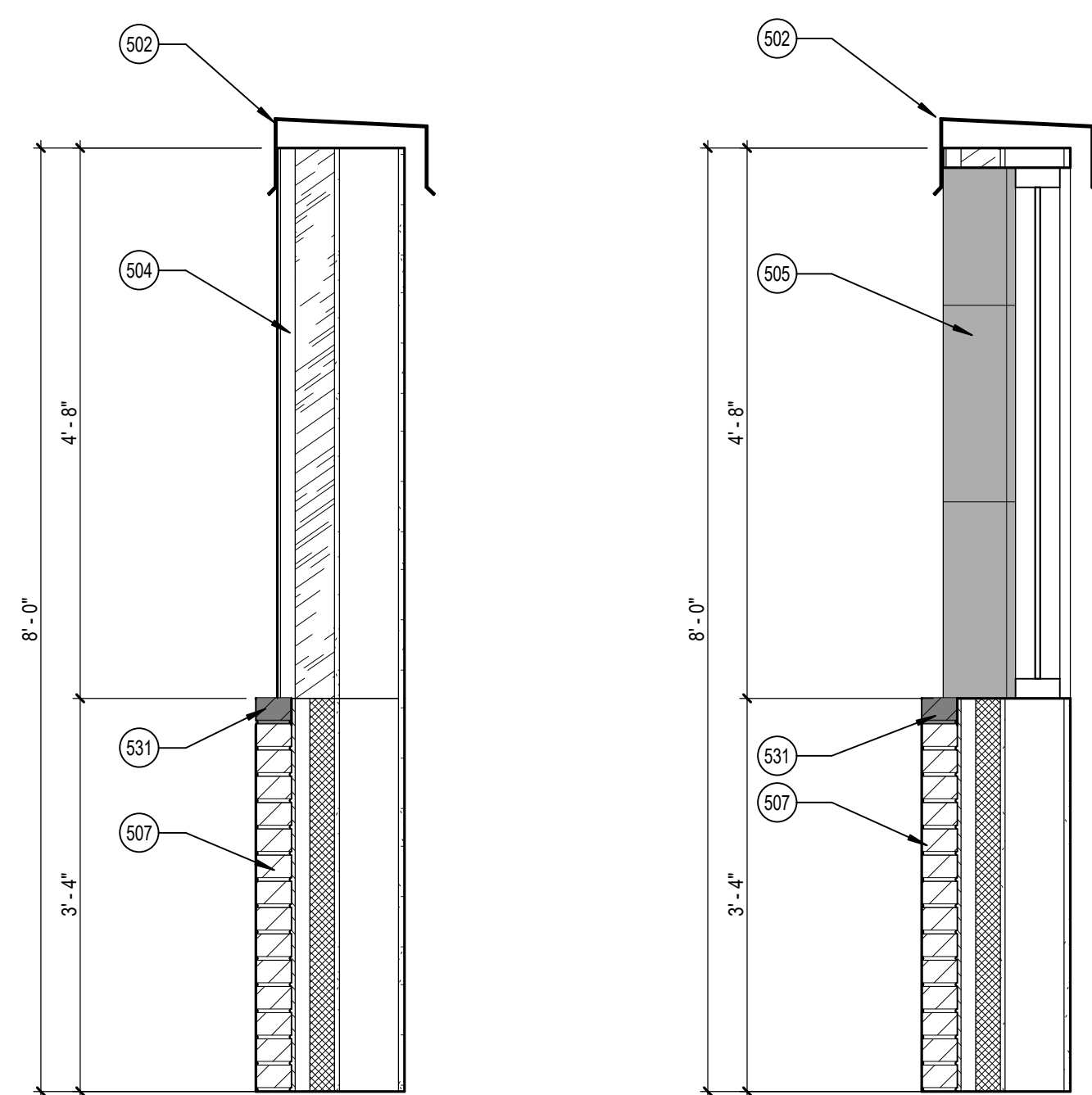

51 MOCK WALL WEST WALL  
 A5.6 SCALE: 3/4" = 1'-0"

52 MOCK WALL SECTION THROUGH WINDOW  
 A5.6 SCALE: 3/4" = 1'-0"

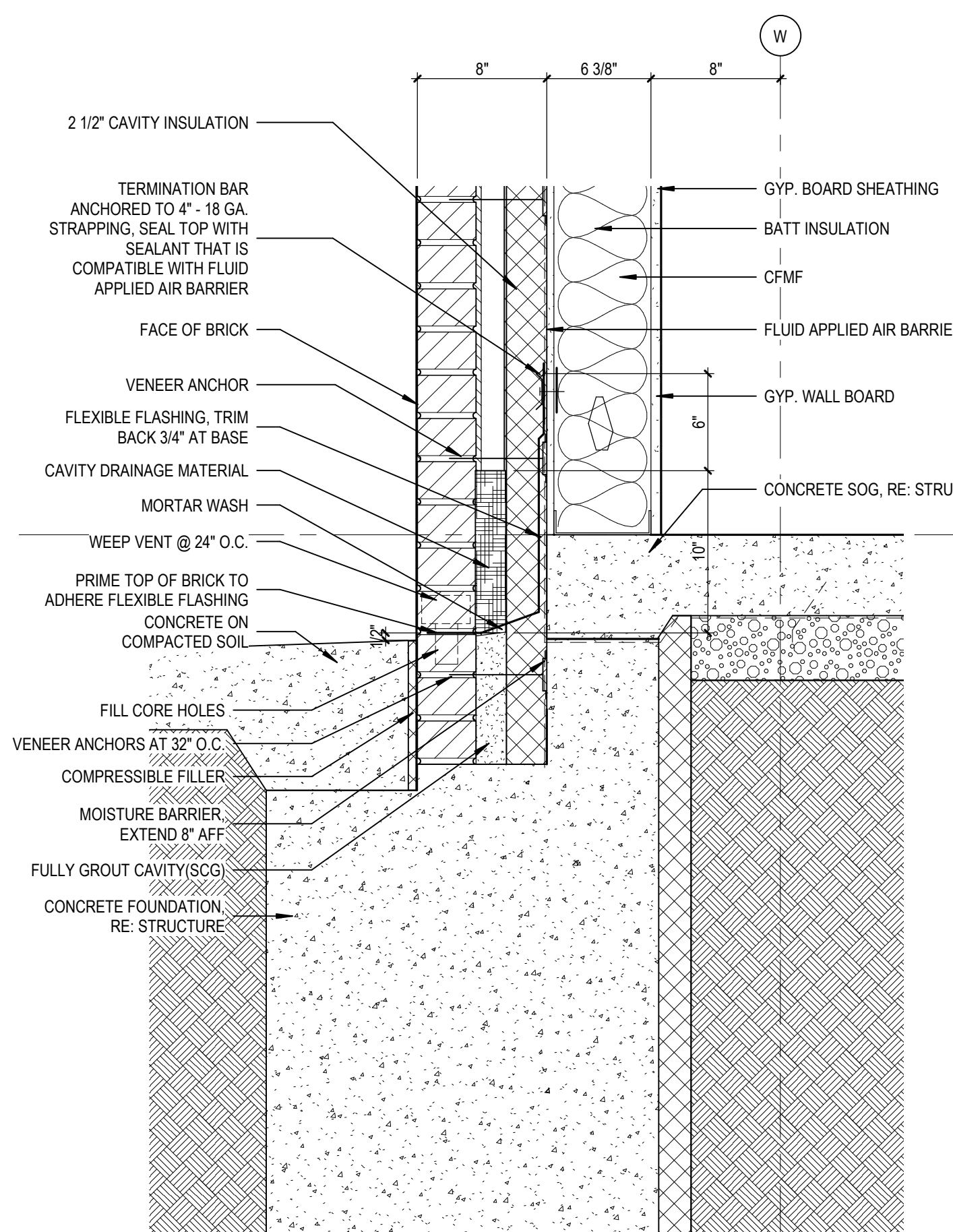

53 WALL SECTION DETAIL  
 A5.6 SCALE: 1 1/2" = 1'-0"

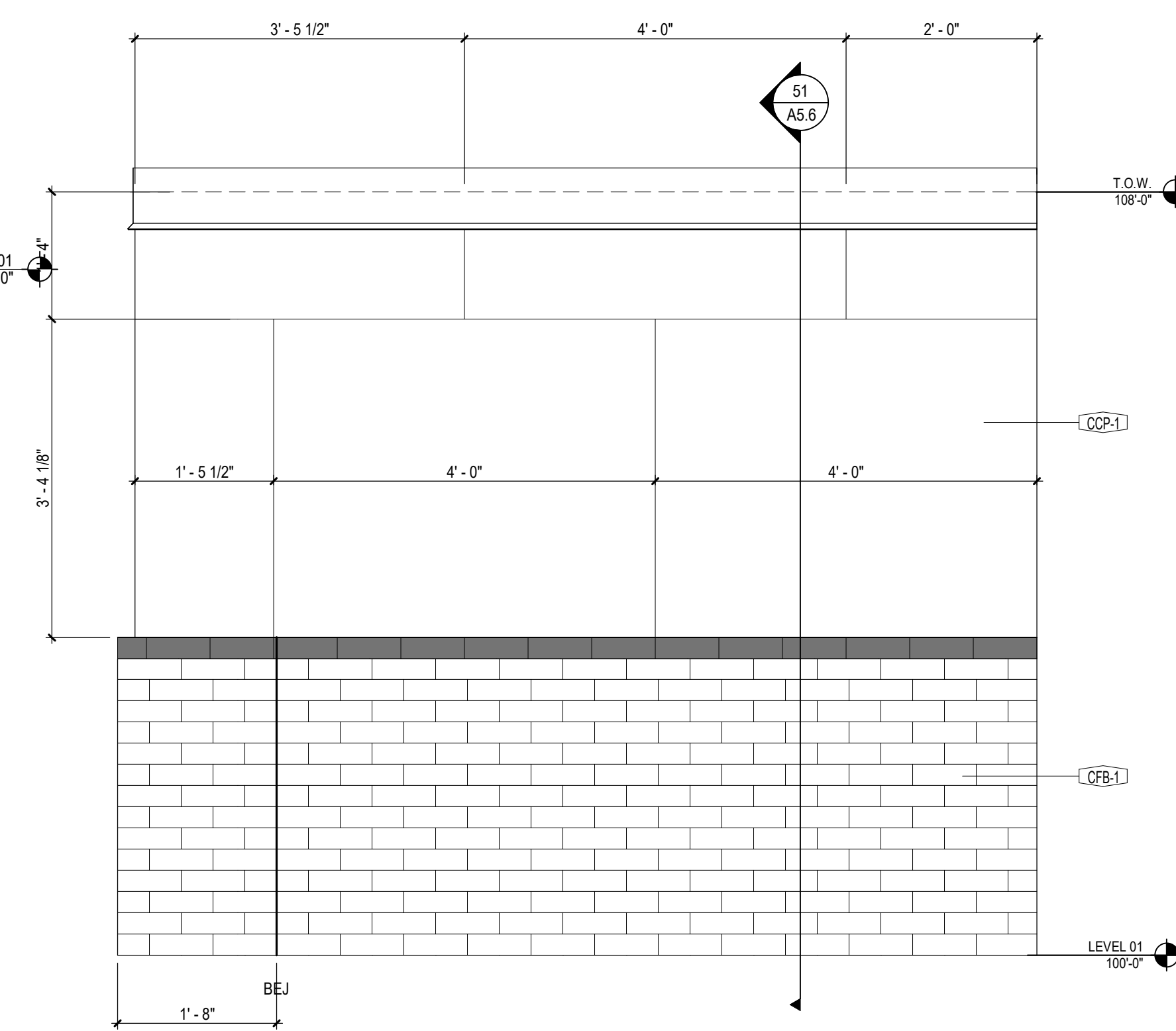

54 MOCK WALL WEST ELEVATION  
 A5.6 SCALE: 3/4" = 1'-0"

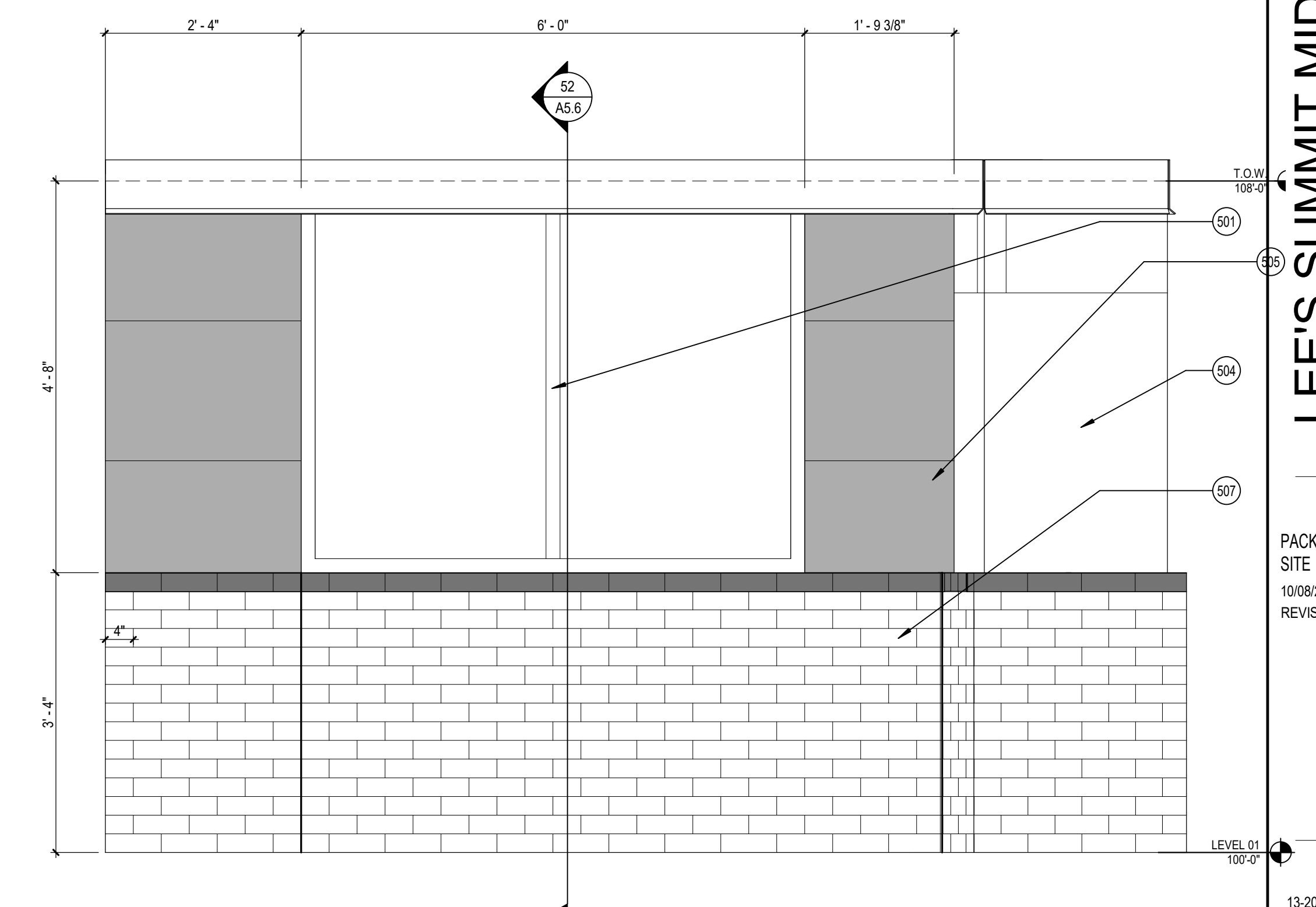

55 MOCK WALL NORTH ELEVATION  
 A5.6 SCALE: 3/4" = 1'-0"

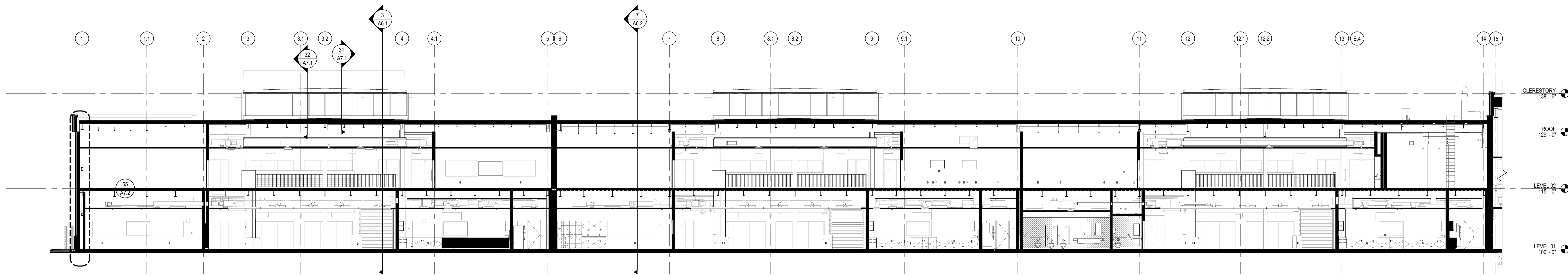

1 AREAS A, B, & C - LONGITUDINAL SECTION  
 A6.1 SCALE: 3/32" = 1'-0"

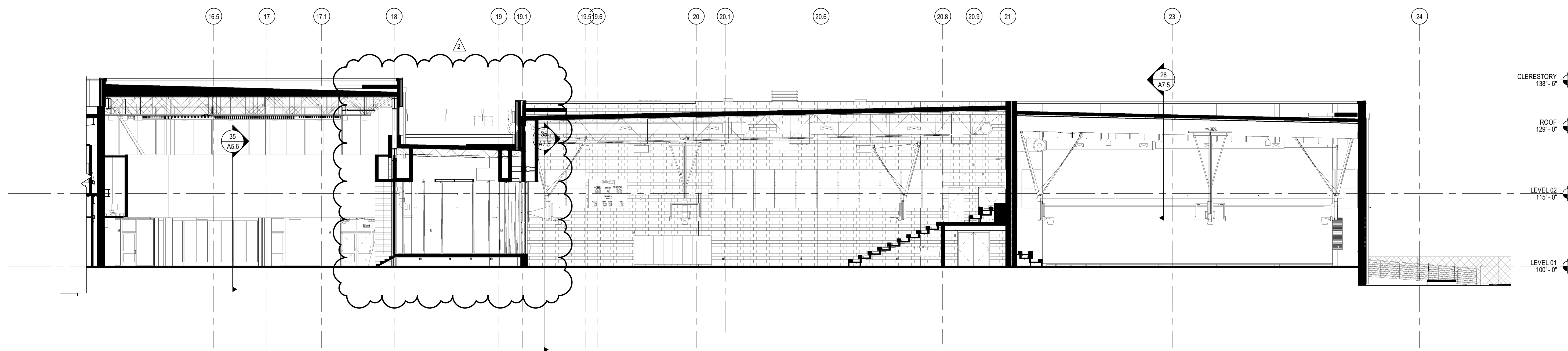

2 AREAS D, F, G - LONGITUDINAL SECTION  
 A6.1 SCALE: 3/32" = 1'-0"

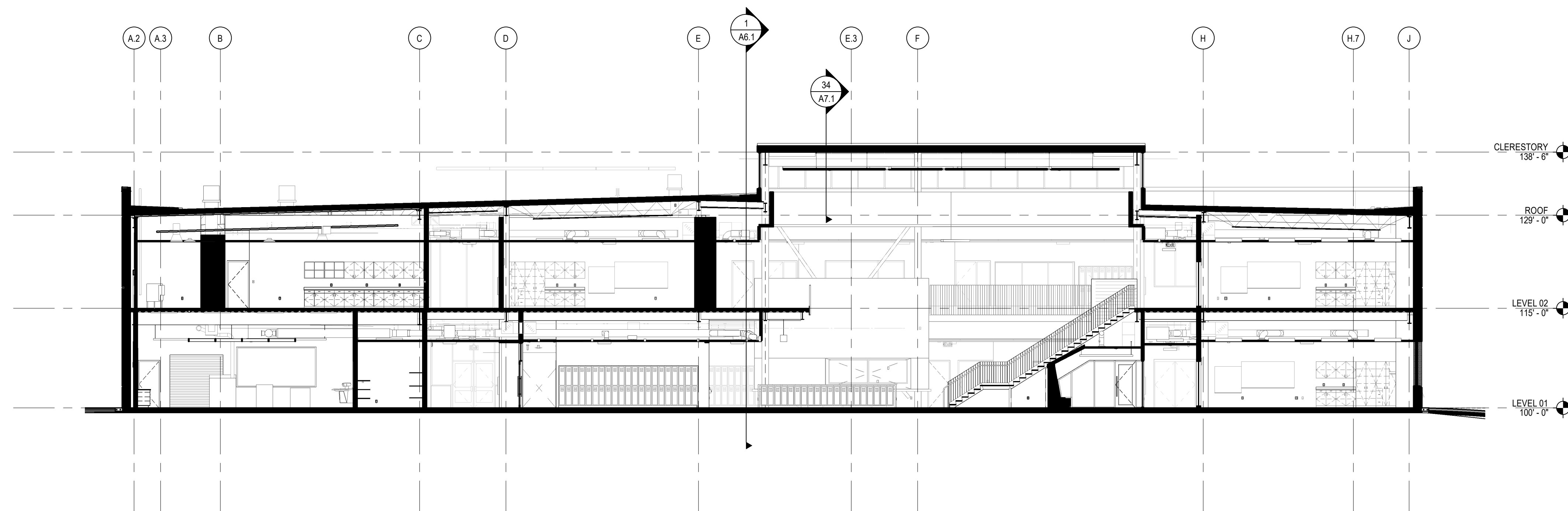

3 AREA A - TRANSVERSE SECTION  
 A6.1 SCALE: 3/32" = 1'-0"

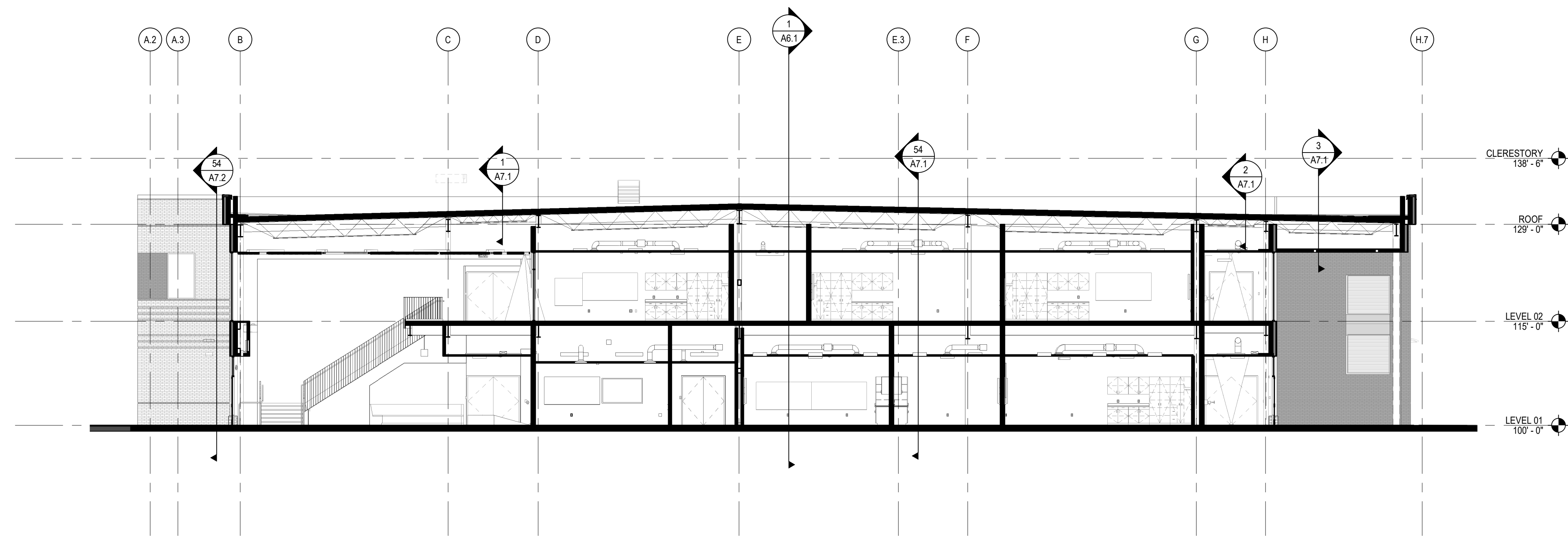

7 AREA B - TRANSVERSE SECTION  
SCALE: 3/32" = 1'-0"

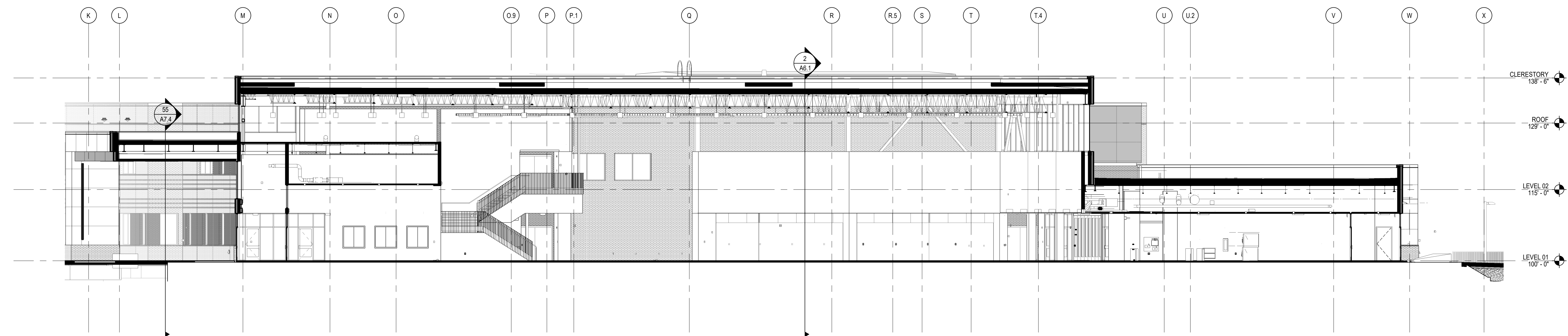

5 AREA D - TRANSVERSE SECTION  
SCALE: 3/32" = 1'-0"

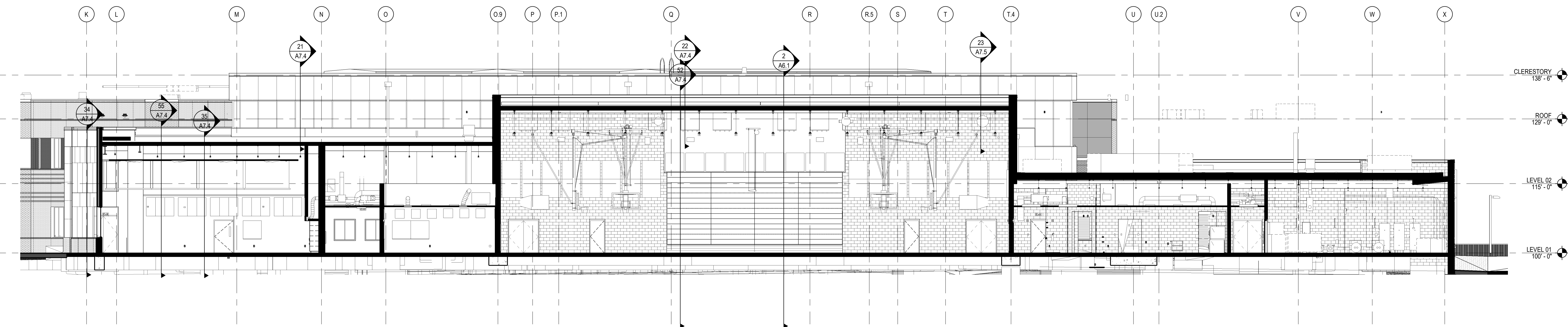

6 AREA E, F, G - TRANSVERSE SECTION  
SCALE: 3/32" = 1'-0"



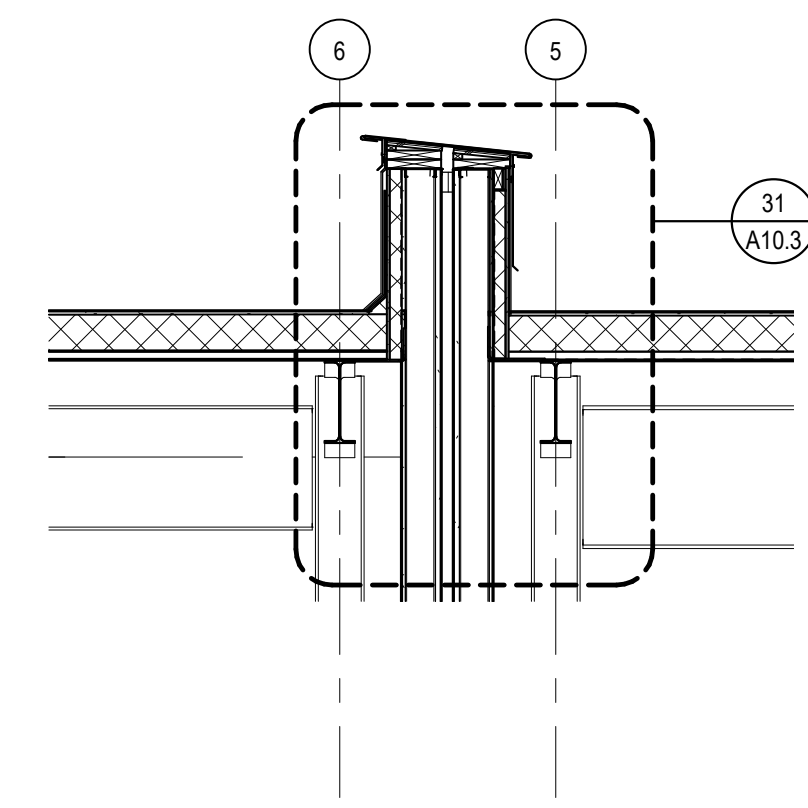

1 WALL SECTION  
 A7.1 SCALE: 3/8" = 1'-0"

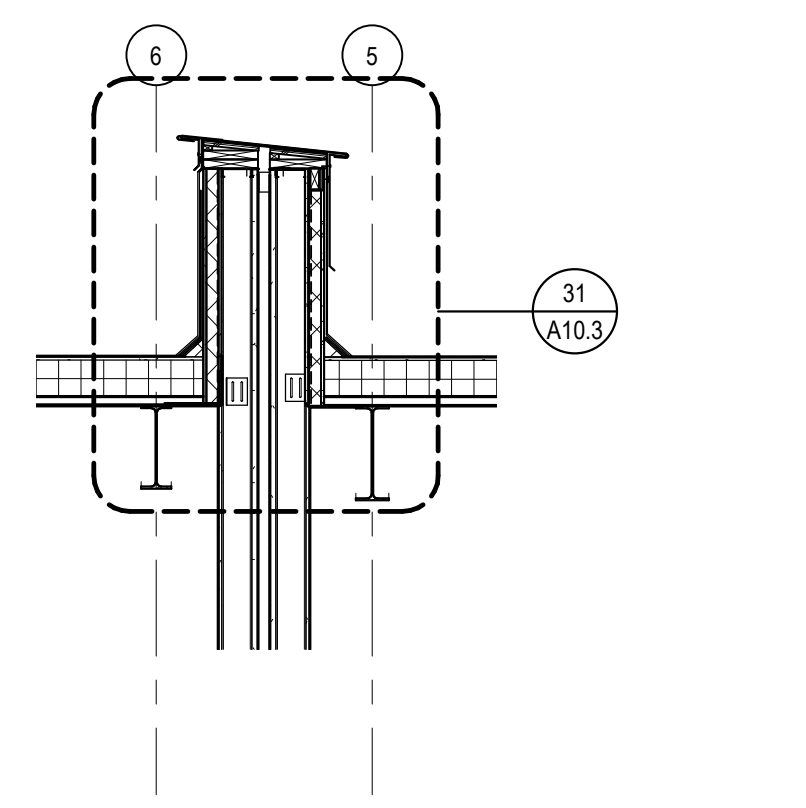

2 WALL SECTION  
 A7.1 SCALE: 3/8" = 1'-0"

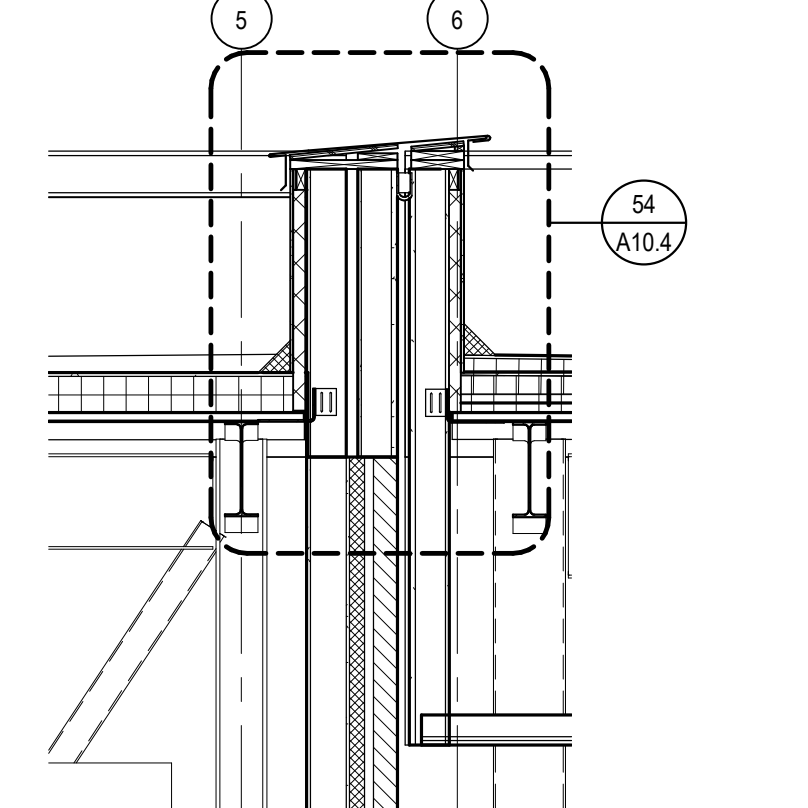

3 WALL SECTION  
 A7.1 SCALE: 3/8" = 1'-0"

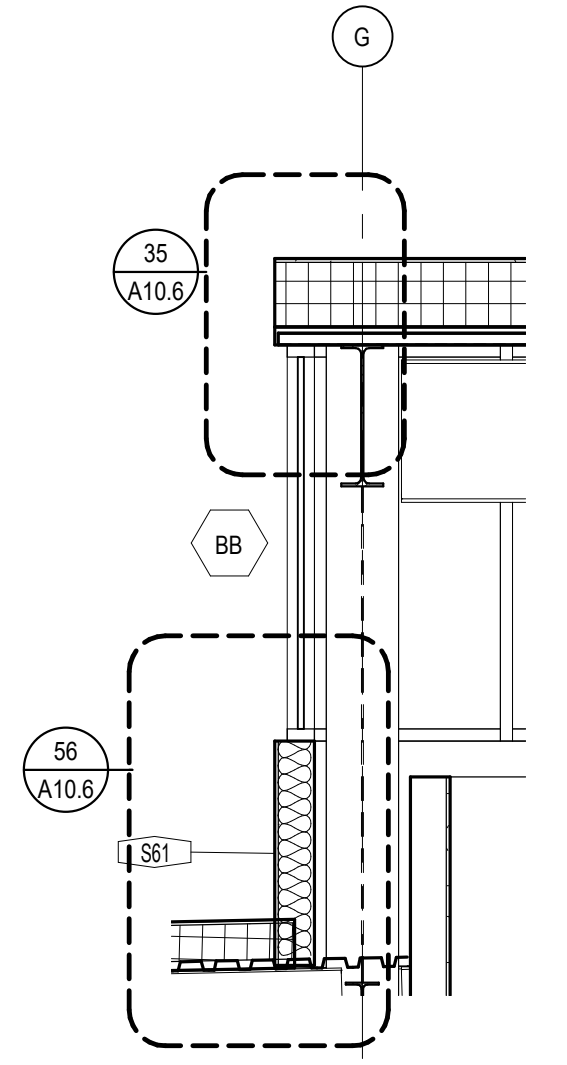

31 WALL SECTION  
 A7.1 SCALE: 3/8" = 1'-0"

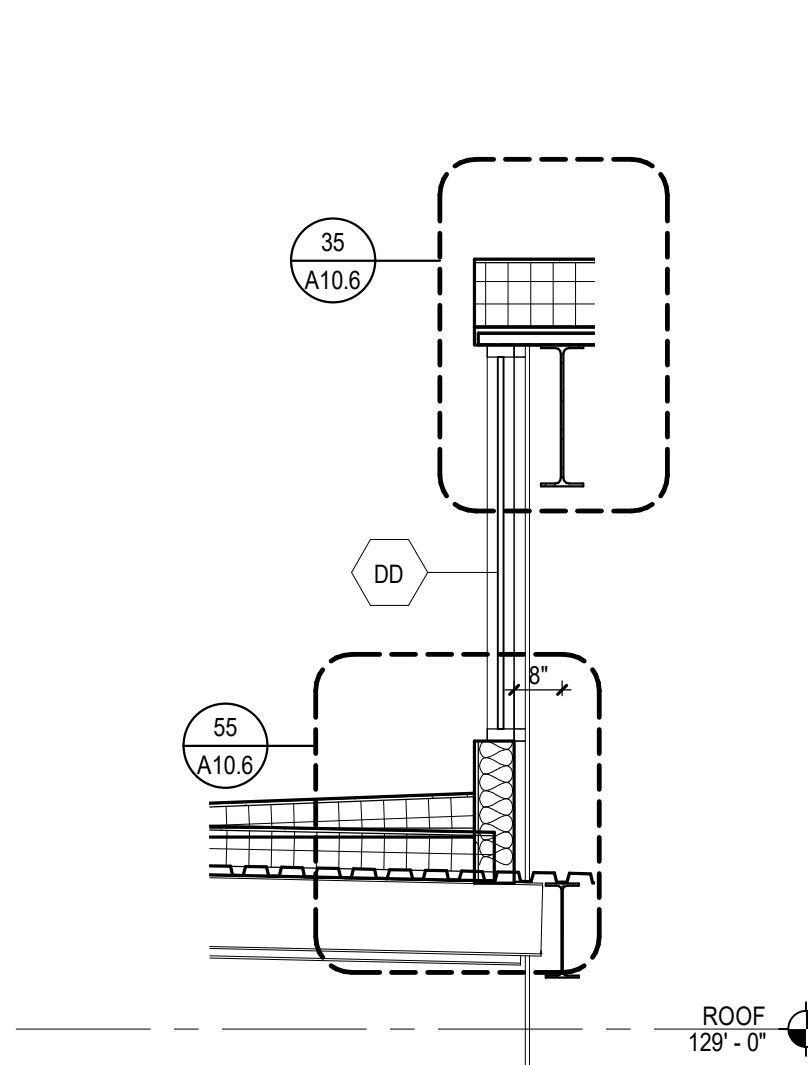

32 WALL SECTION  
 A7.1 SCALE: 3/8" = 1'-0"

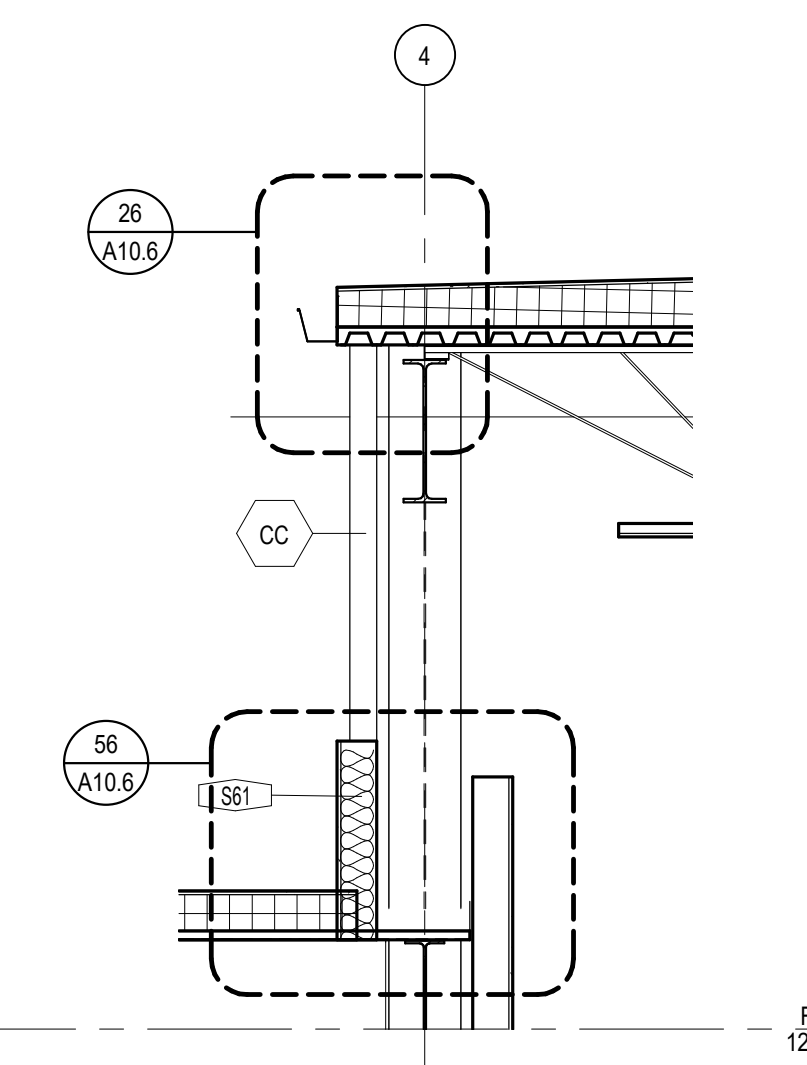

33 WALL SECTION  
 A7.1 SCALE: 3/8" = 1'-0"

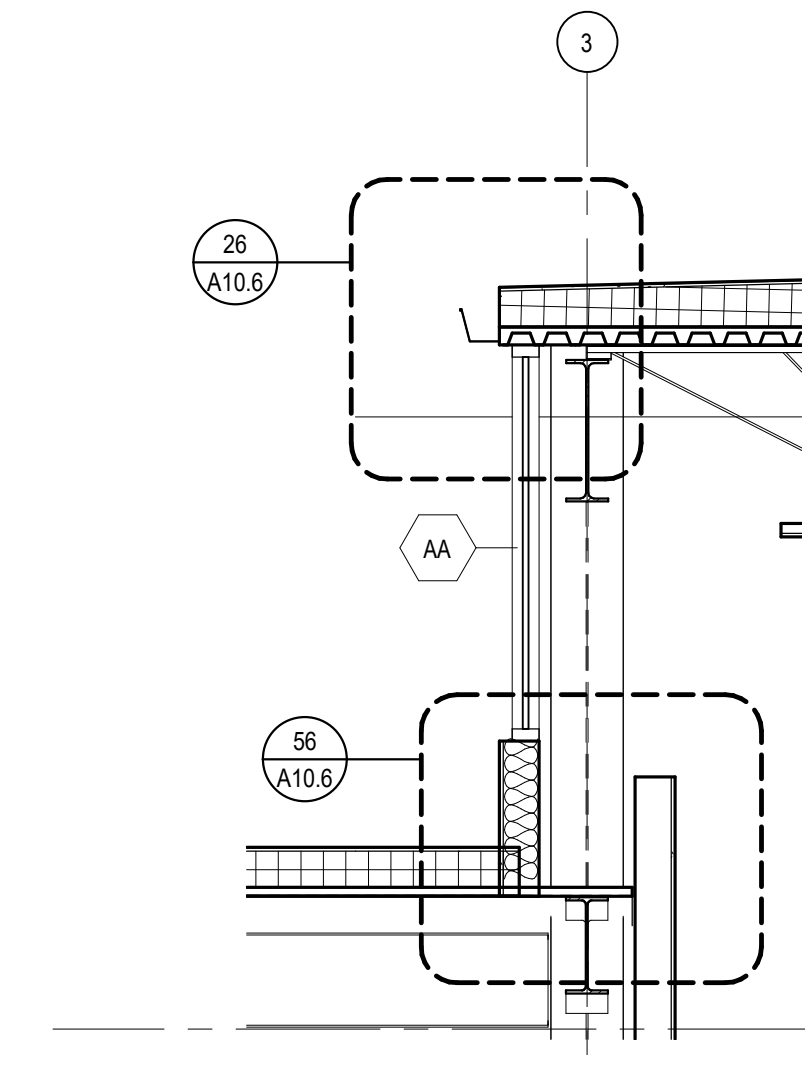

34 WALL SECTION  
 A7.1 SCALE: 3/8" = 1'-0"

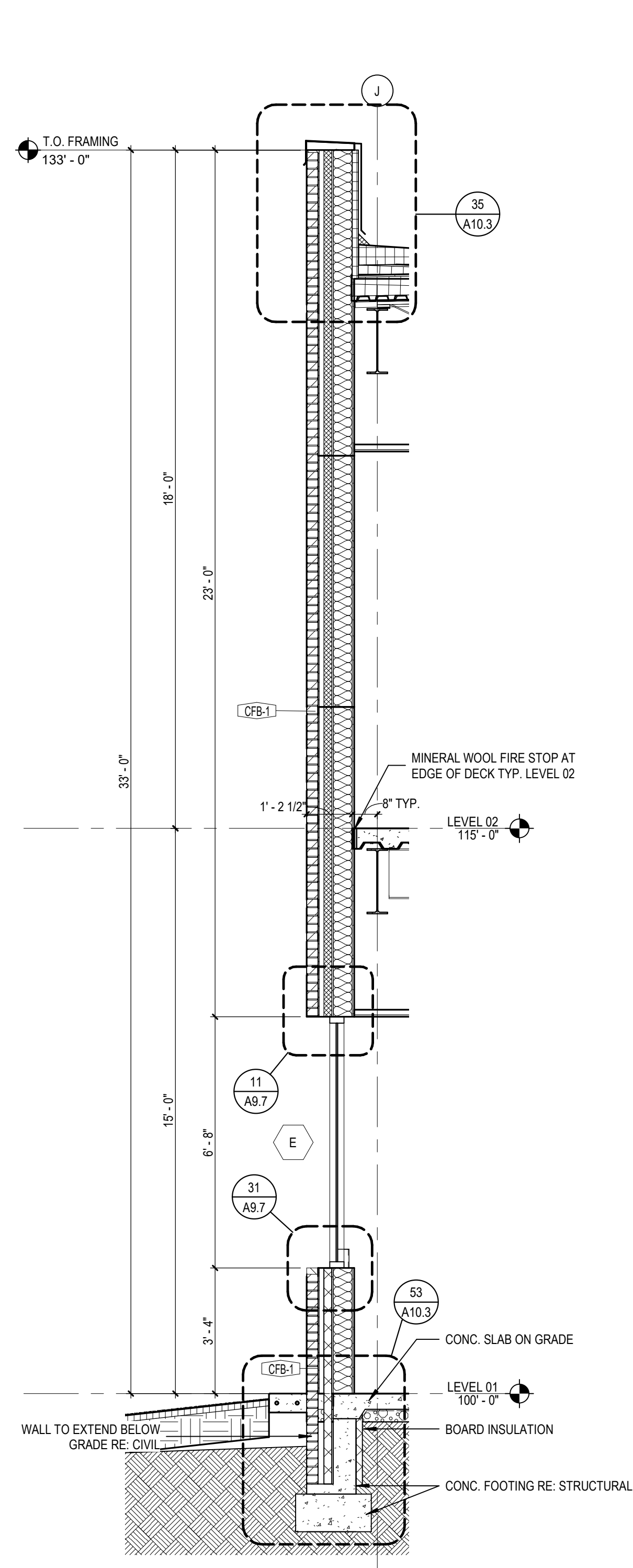

51 WALL SECTION  
 A7.1 SCALE: 3/8" = 1'-0"

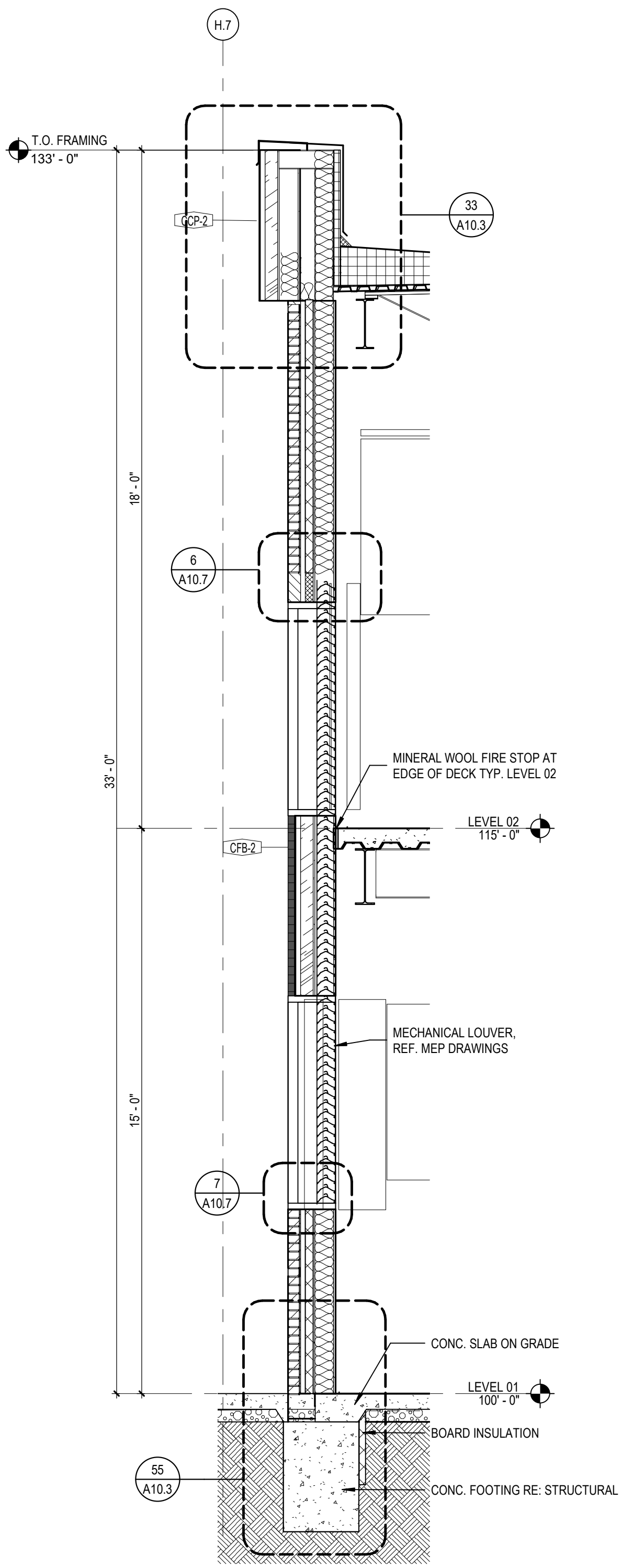

52 WALL SECTION  
 A7.1 SCALE: 3/8" = 1'-0"

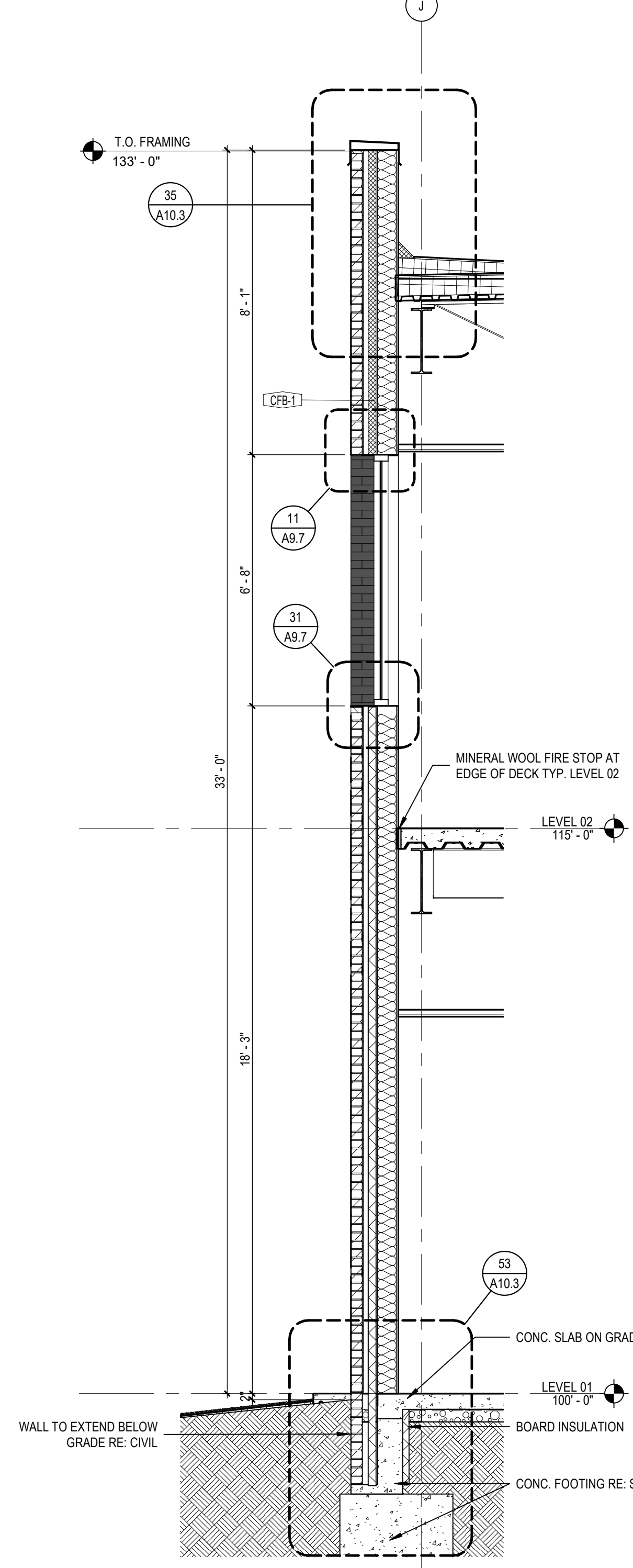

53 WALL SECTION  
 A7.1 SCALE: 3/8" = 1'-0"

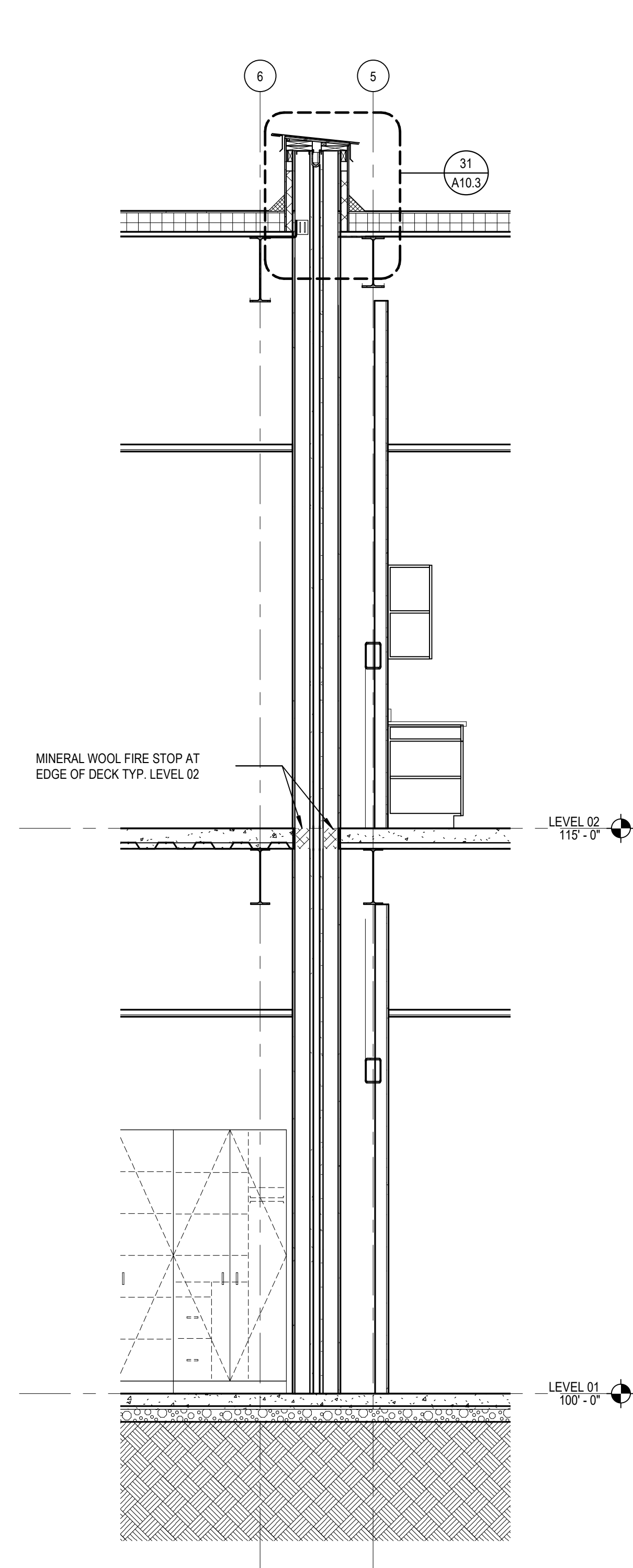

54 WALL SECTION  
 A7.1 SCALE: 3/8" = 1'-0"

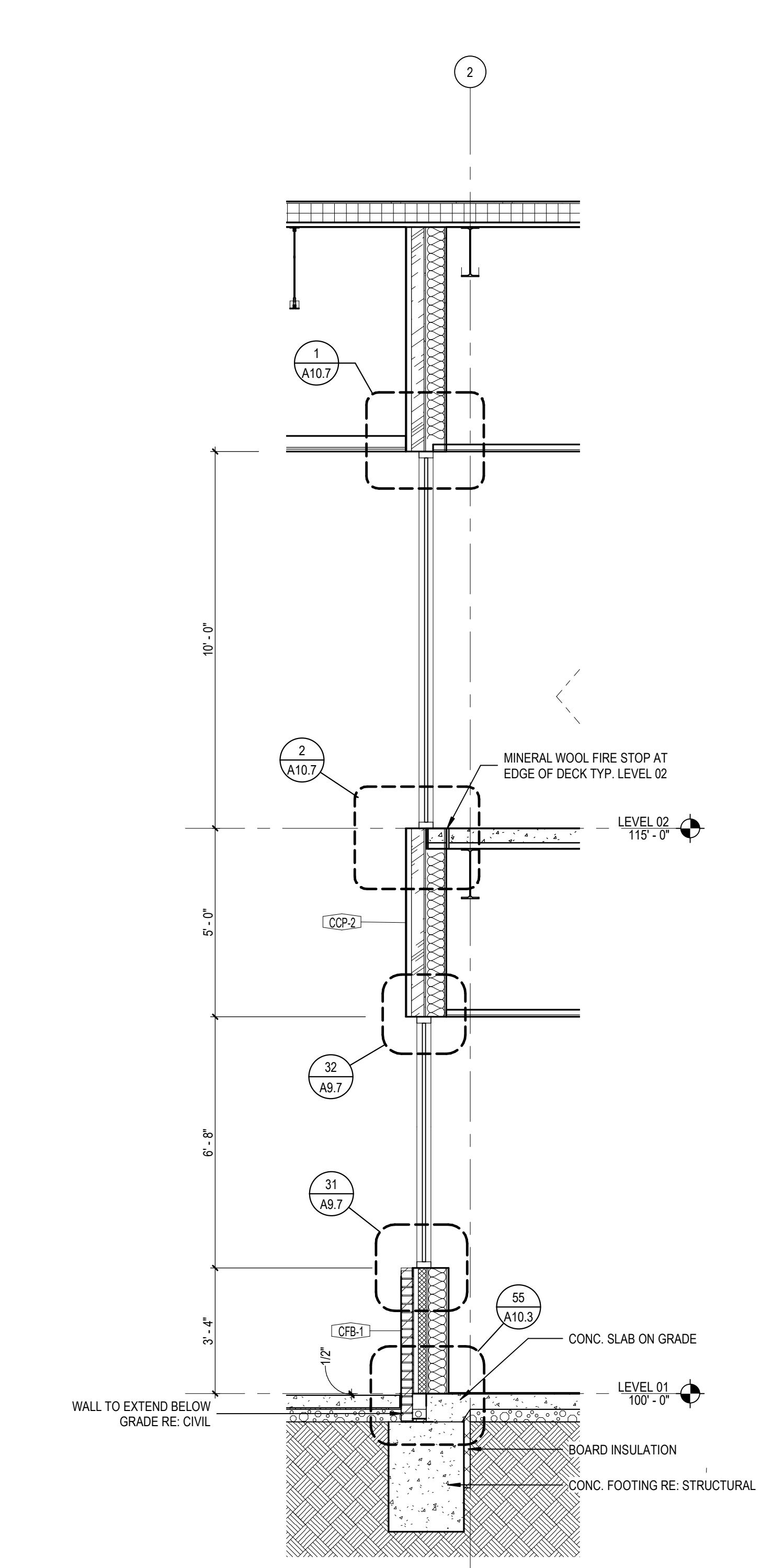

55 WALL SECTION  
 A7.1 SCALE: 3/8" = 1'-0"

LEE'S SUMMIT MIDDLE SCHOOL #4  
 LEE'S SUMMIT R-7 SCHOOL DISTRICT

PACKAGE 3 - BUILDING & SITE  
 10/08/20  
 REVISIONS

13/20102-00  
 WALL SECTIONS

A7.1

BW 3007/13/20102-00 Lee's Summit Middle School 4/13/20102-00 Lee's Summit Middle School 4\_ARCH1\_2020.rvt  
 10/8/2020 9:52:13 AM

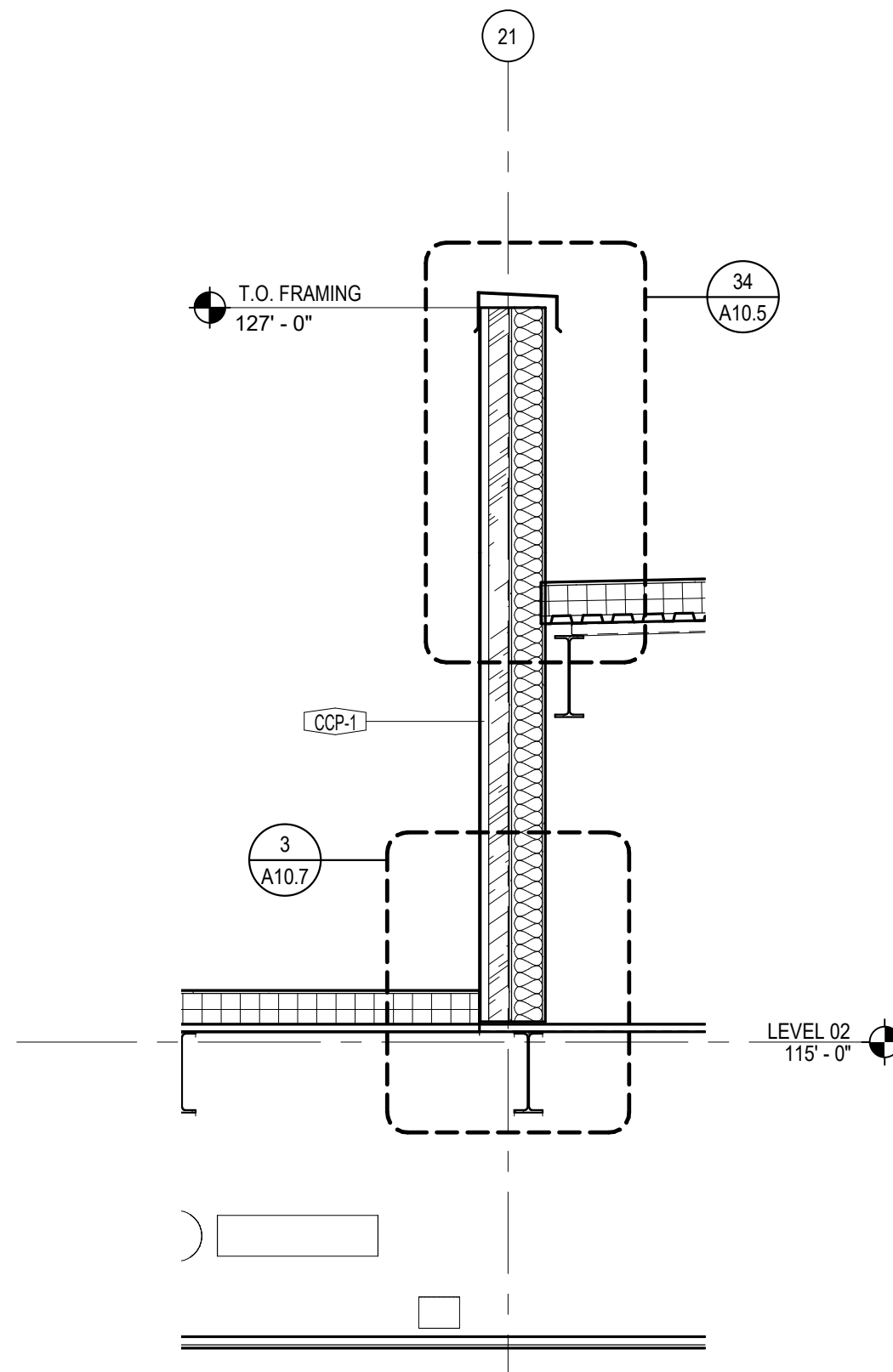

35 WALL SECTION - AREA E W WALL OF GYM  
 A7.2 SCALE: 3/8" = 1'-0"

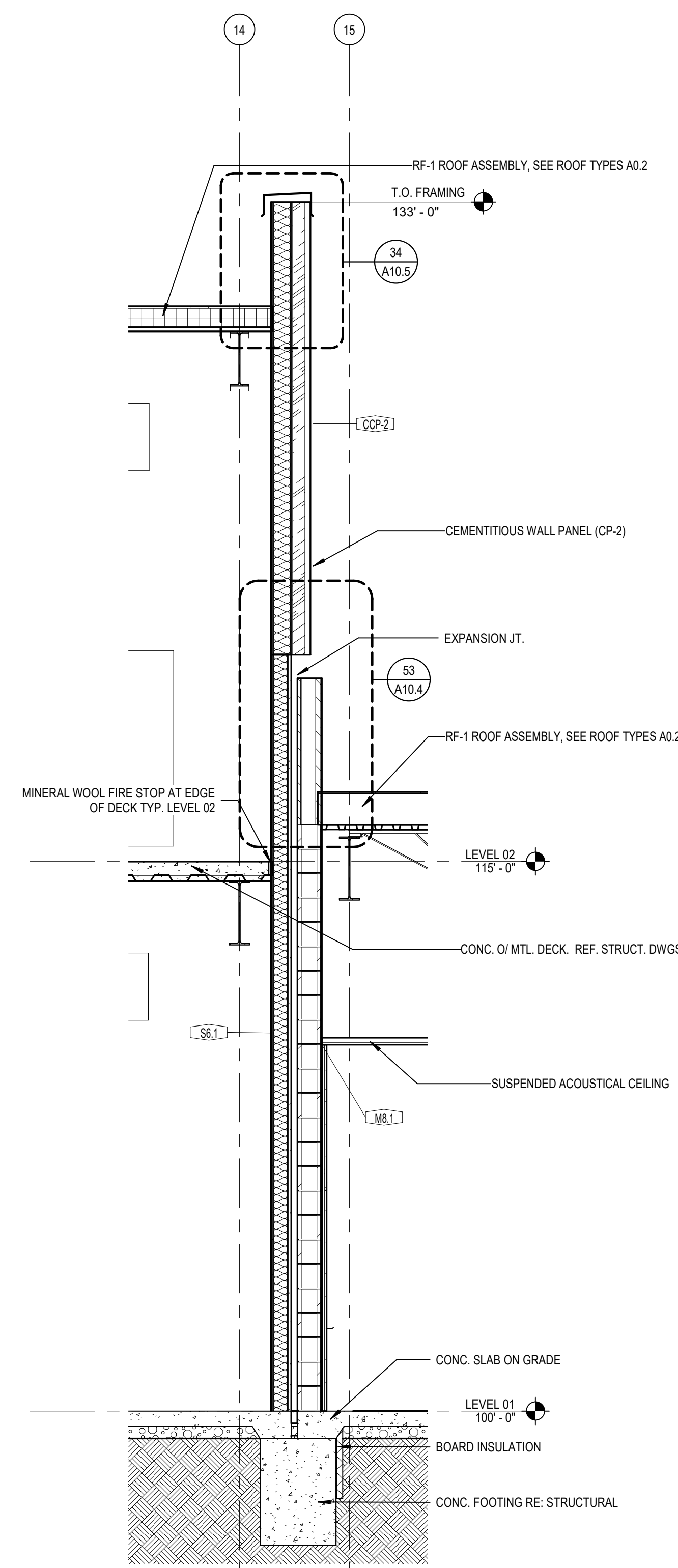

51 WALL SECTION  
 A7.2 SCALE: 3/8" = 1'-0"

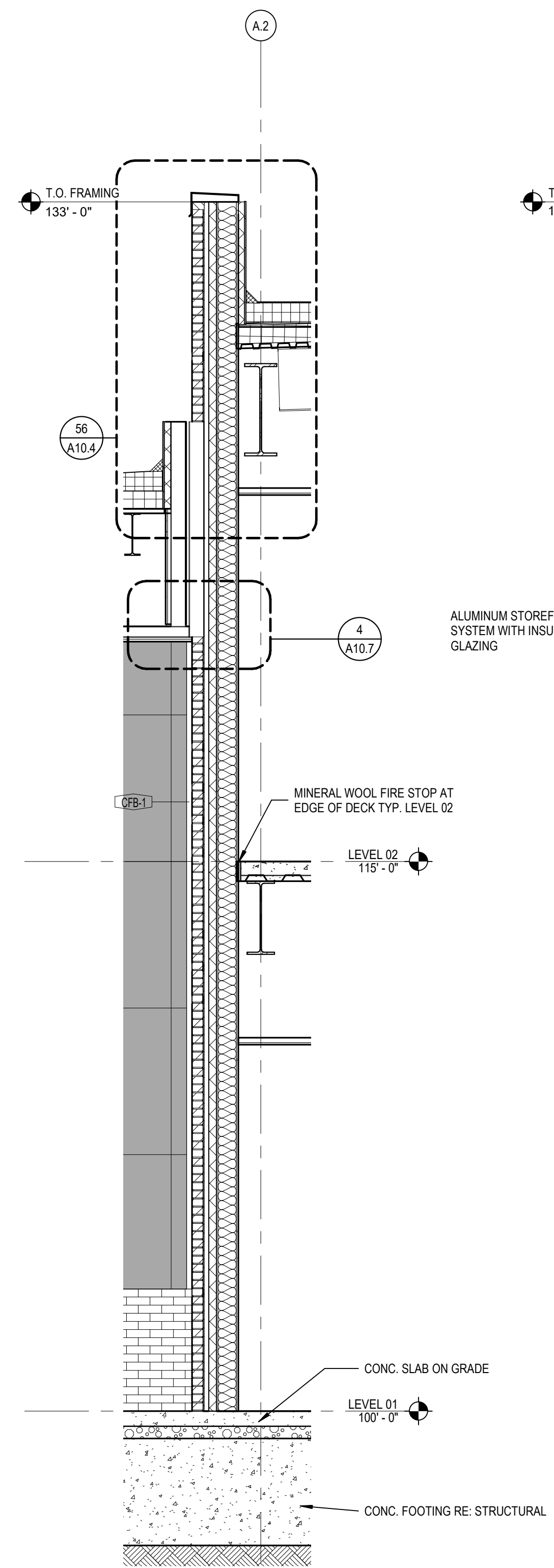

52 WALL SECTION  
 A7.2 SCALE: 3/8" = 1'-0"

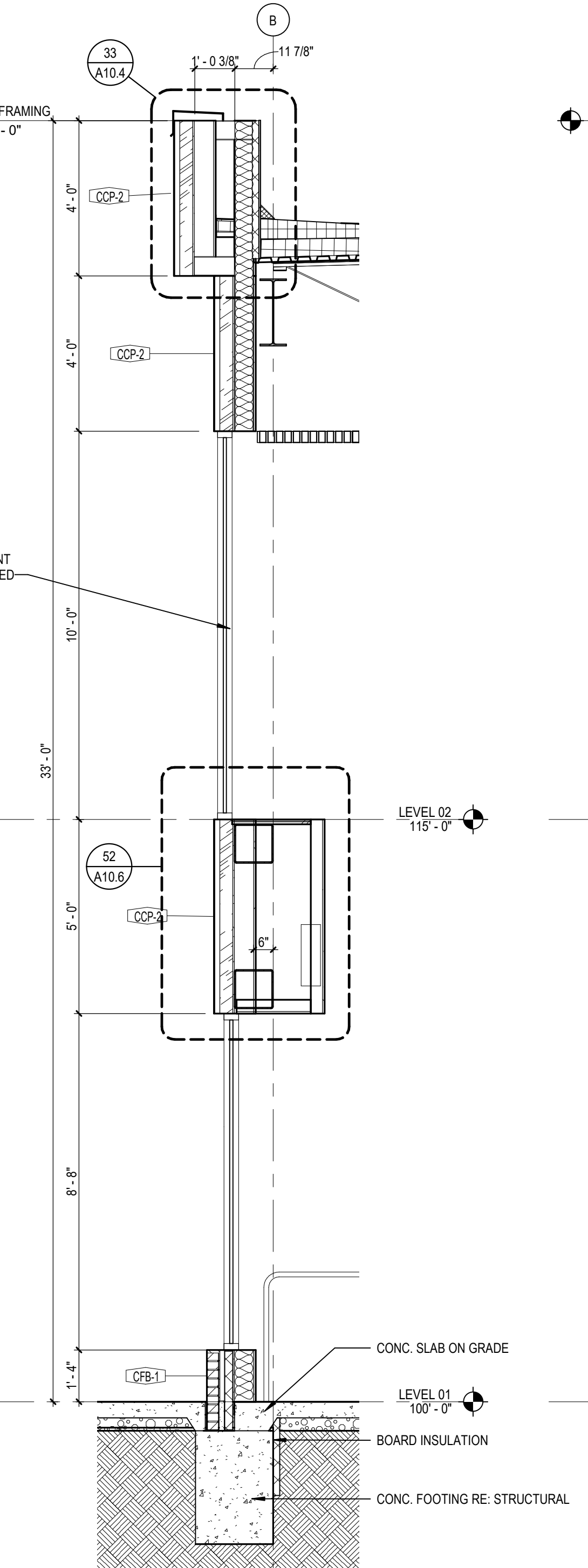

53 WALL SECTION  
 A7.2 SCALE: 3/8" = 1'-0"

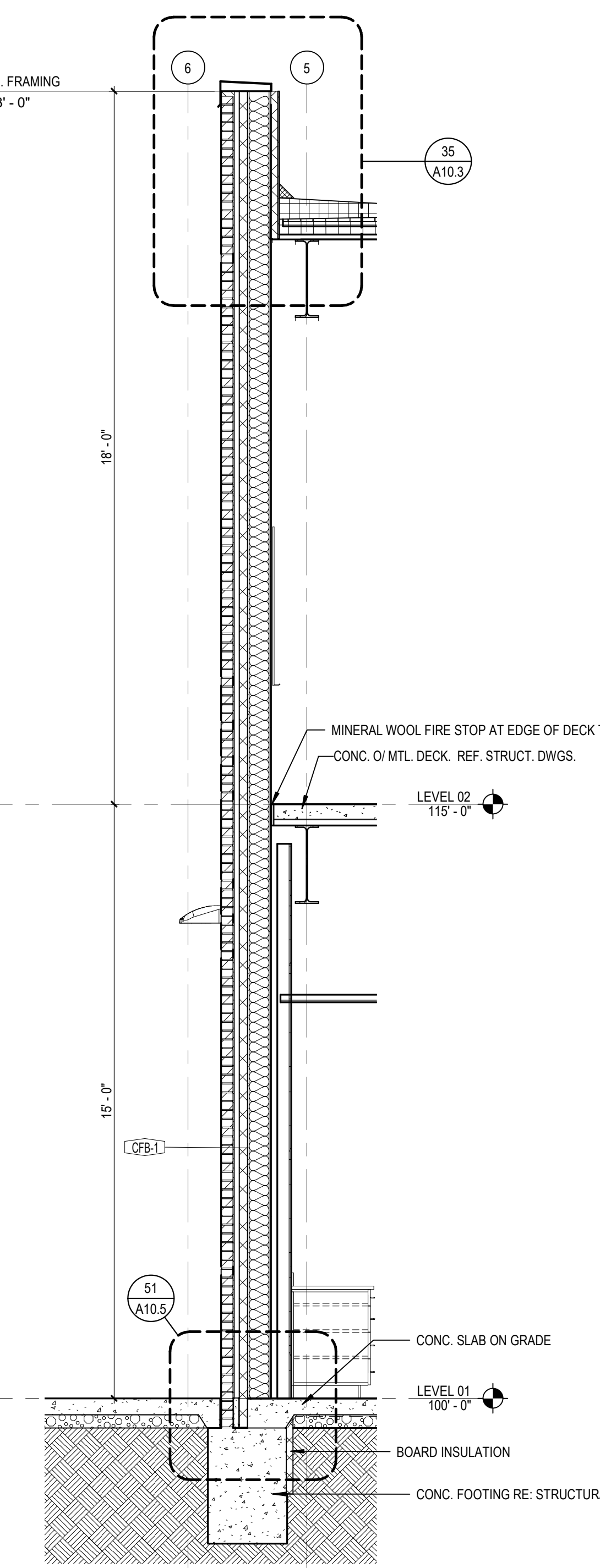

54 WALL SECTION  
 A7.2 SCALE: 3/8" = 1'-0"

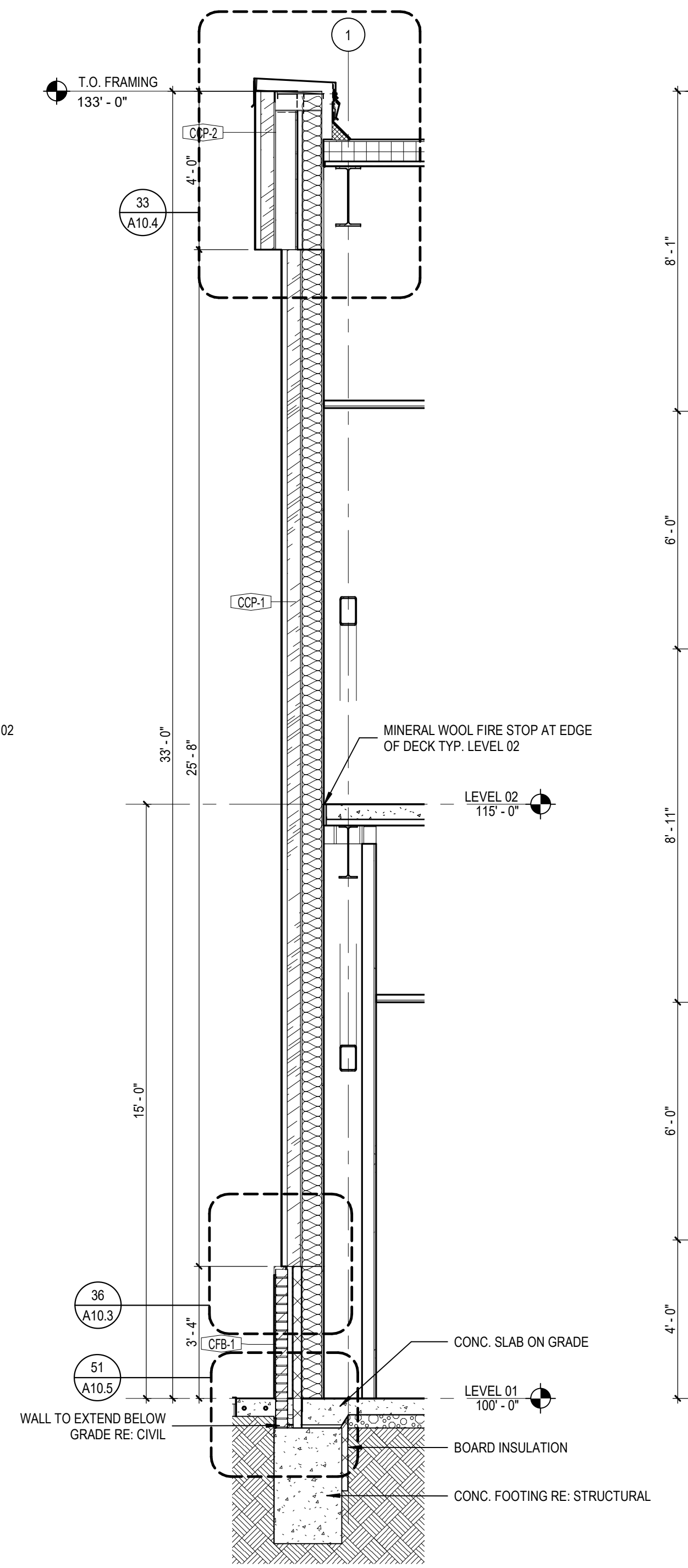

55 WALL SECTION  
 A7.2 SCALE: 3/8" = 1'-0"

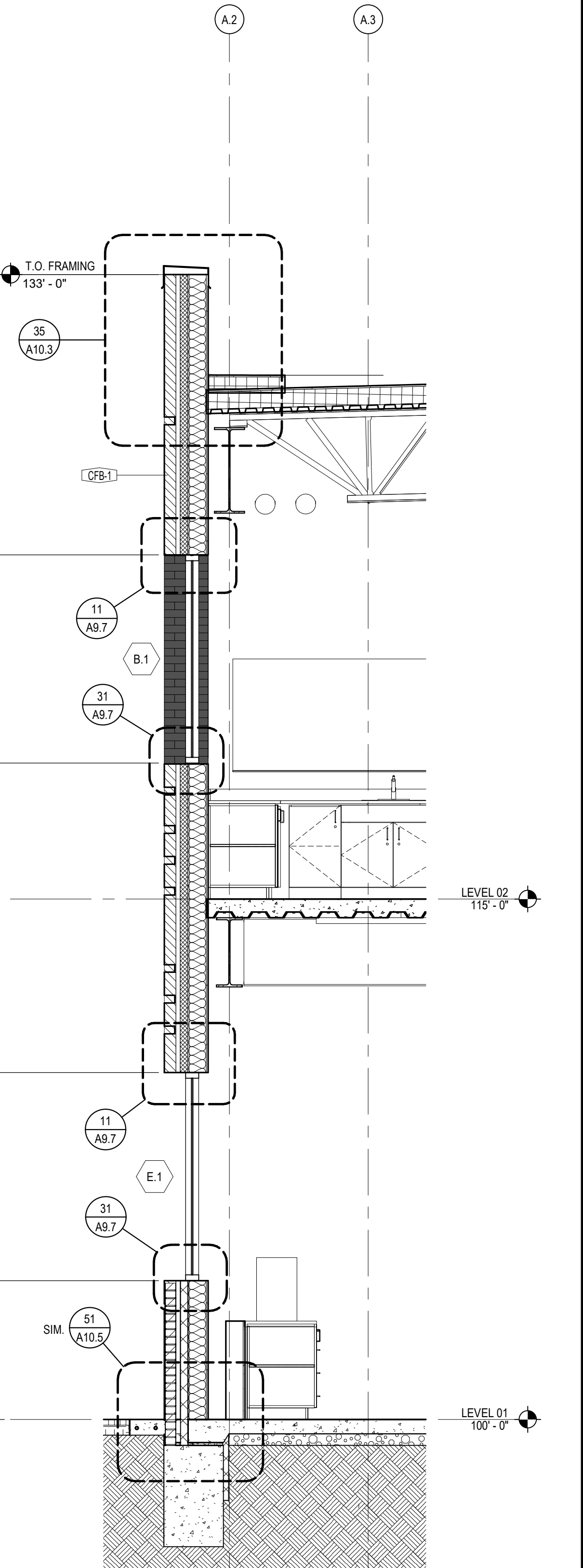

1 WALL SECTION  
 A7.2 SCALE: 3/8" = 1'-0"

BIM 3007/13-20102-00 Lee's Summit Middle School 4/13/2010 2:02:00 PM Lee's Summit Middle School 4\_ARCH1\_2020.rvt  
 10/8/2020 9:52:33 AM

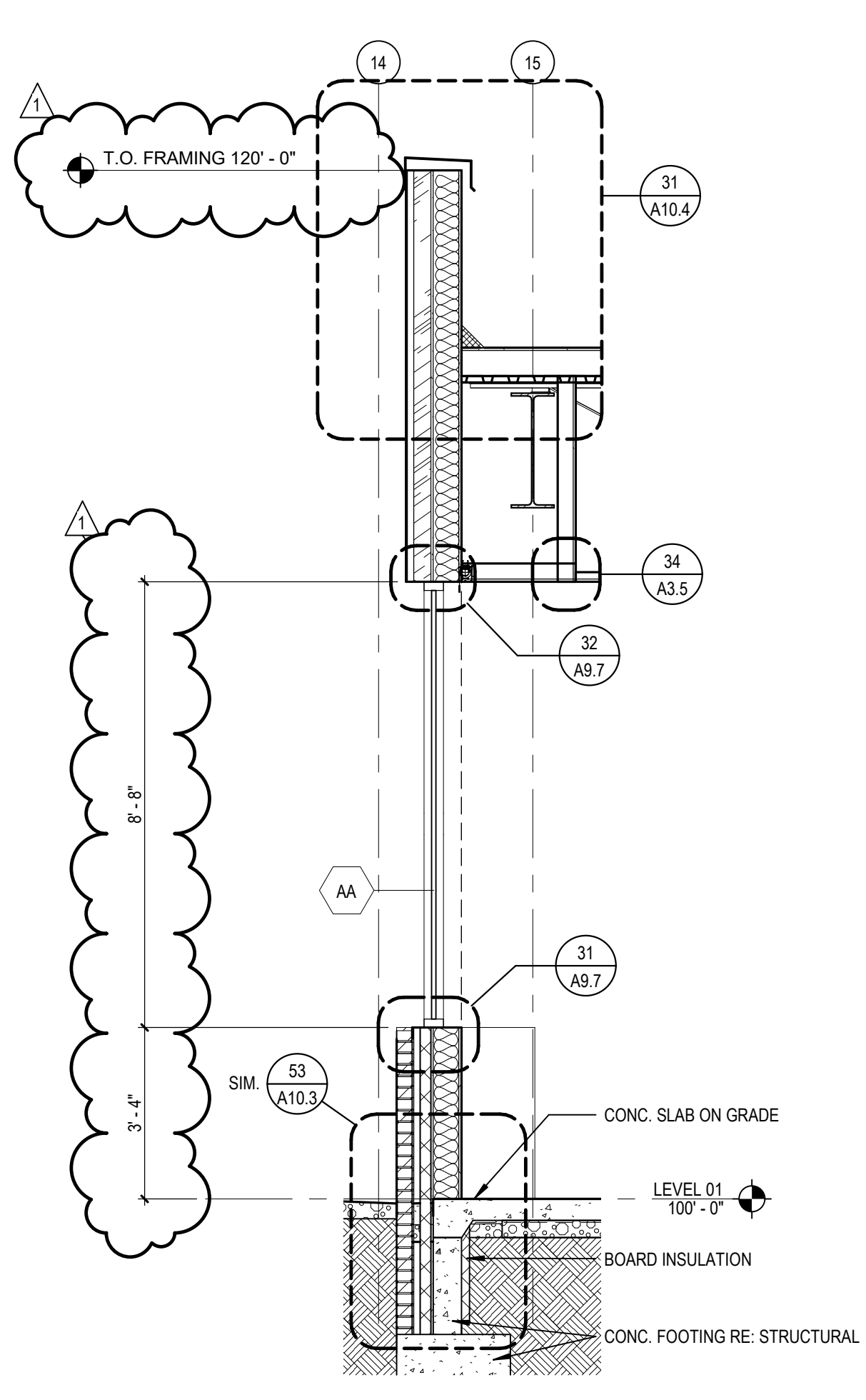

**31 WALL SECTION**  
 A7.3 SCALE: 3/8" = 1'-0"

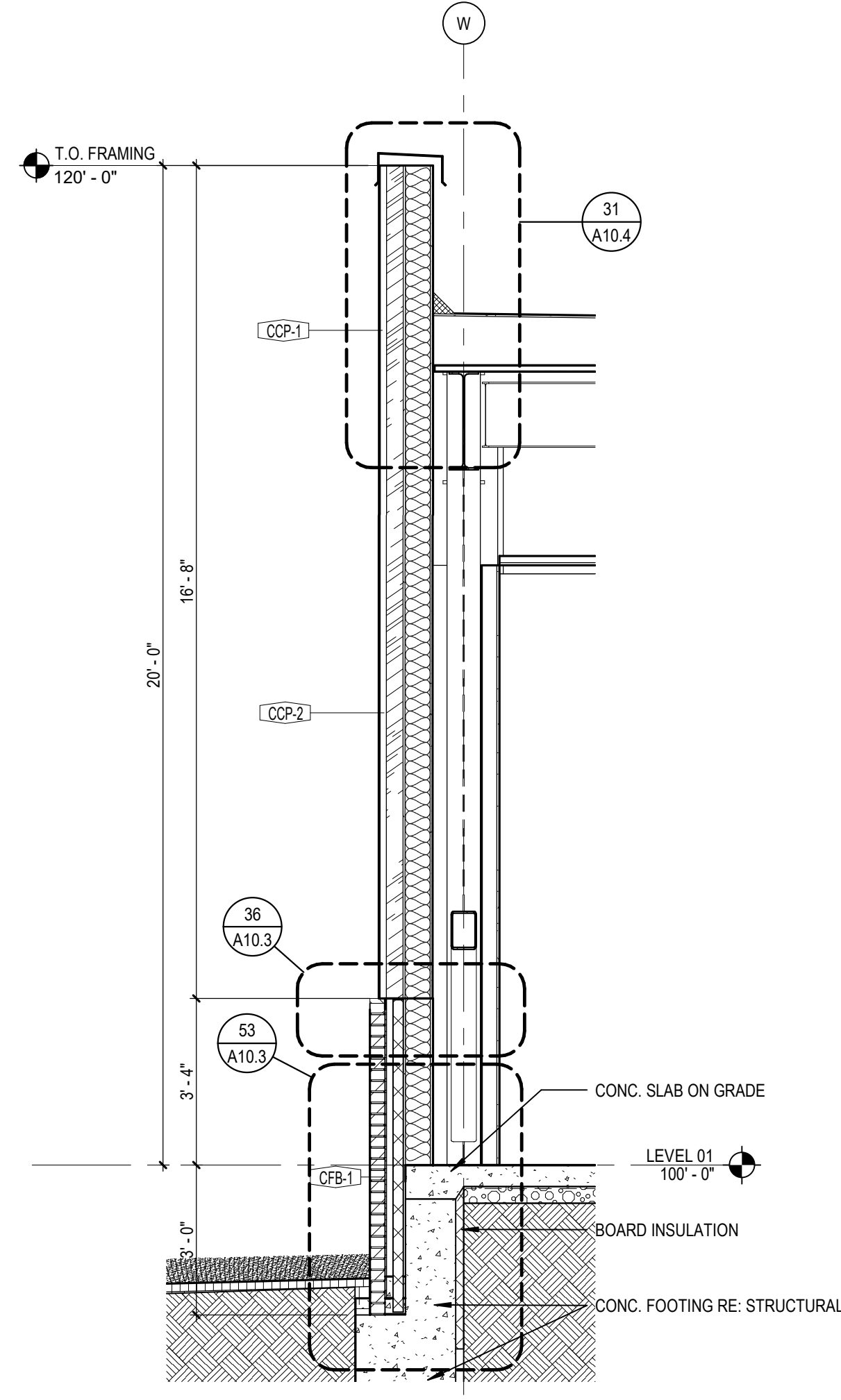

**2 WALL SECTION**  
 A7.3 SCALE: 3/8" = 1'-0"

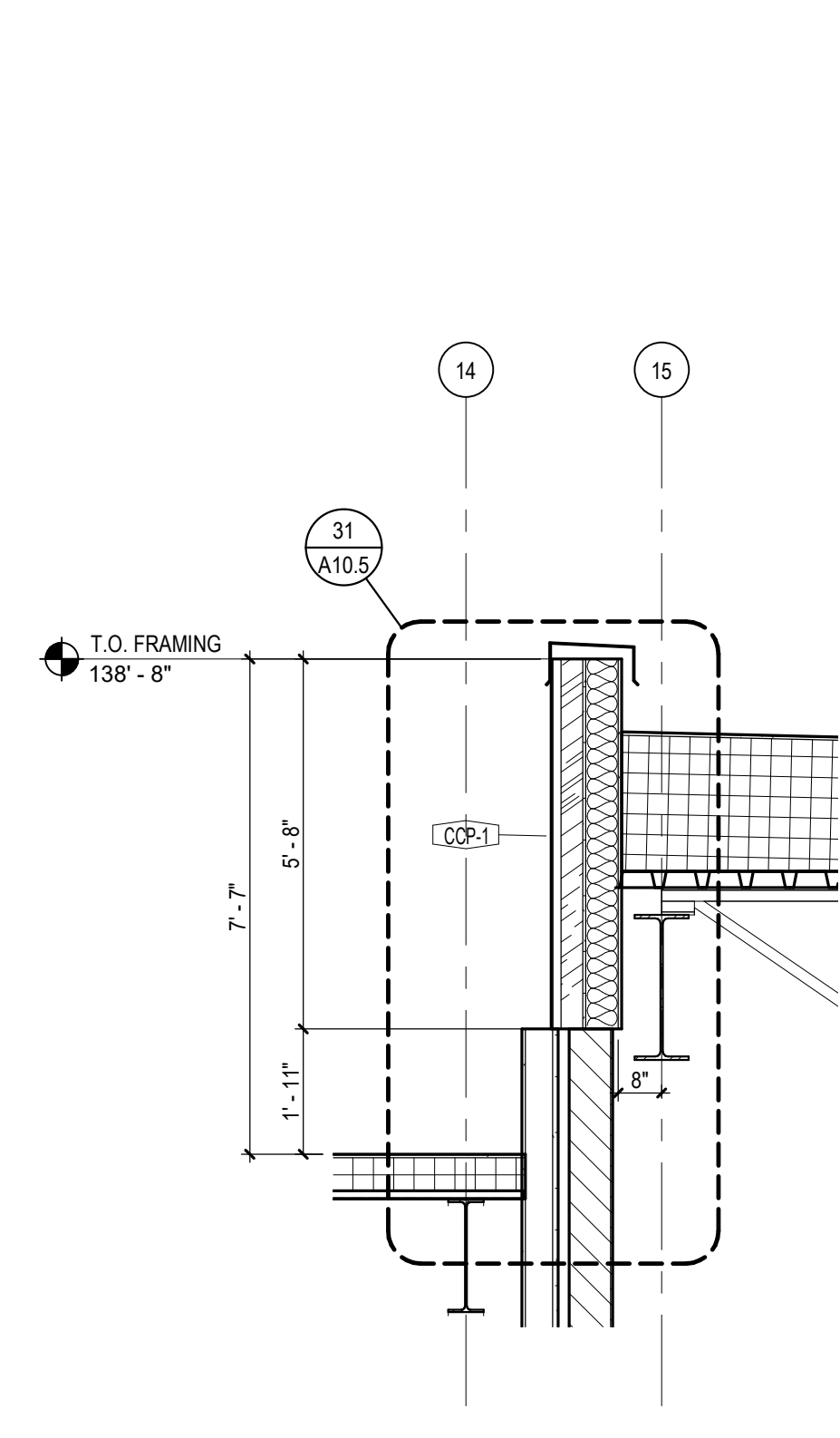

**56 WALL SECTION**  
 A7.3 SCALE: 3/8" = 1'-0"

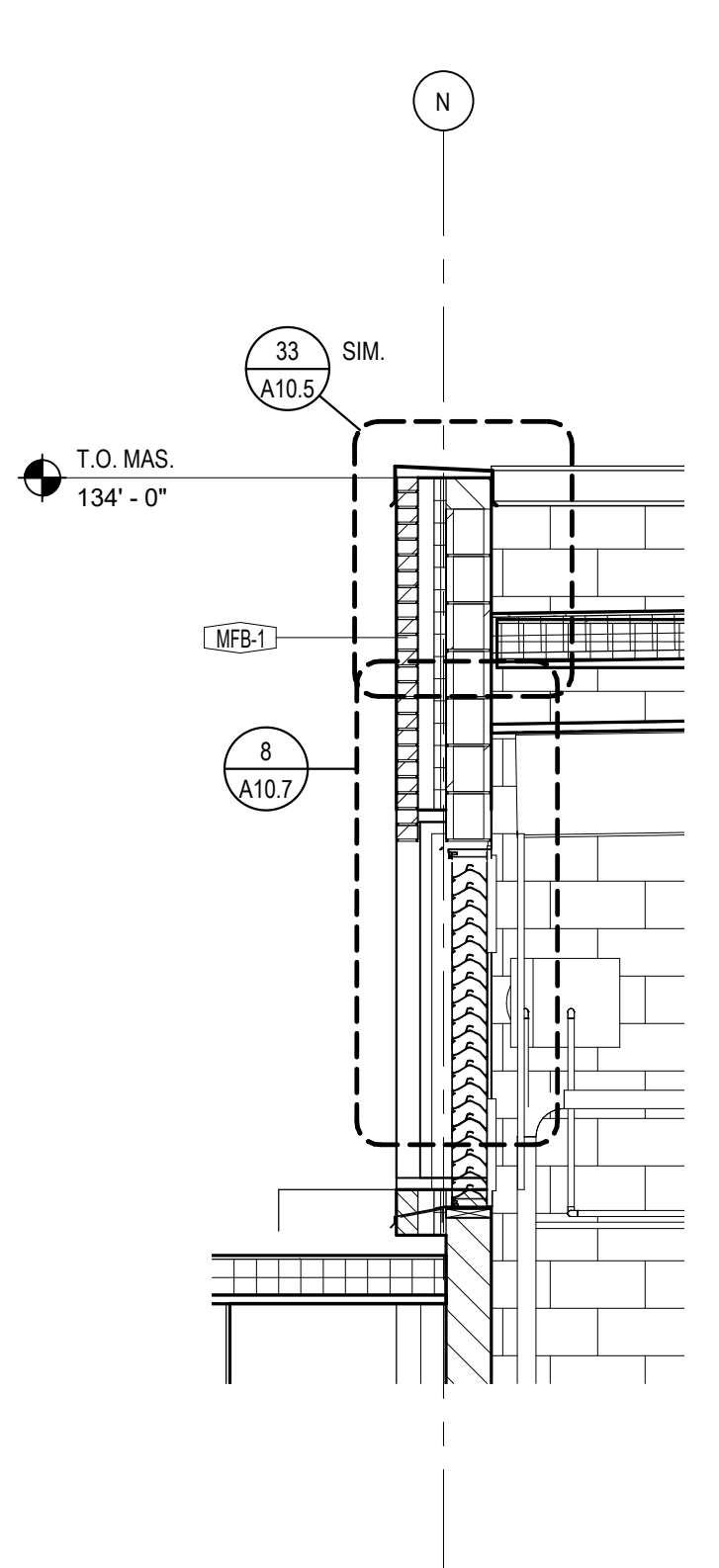

**5 WALL SECTION**  
 A7.3 SCALE: 3/8" = 1'-0"

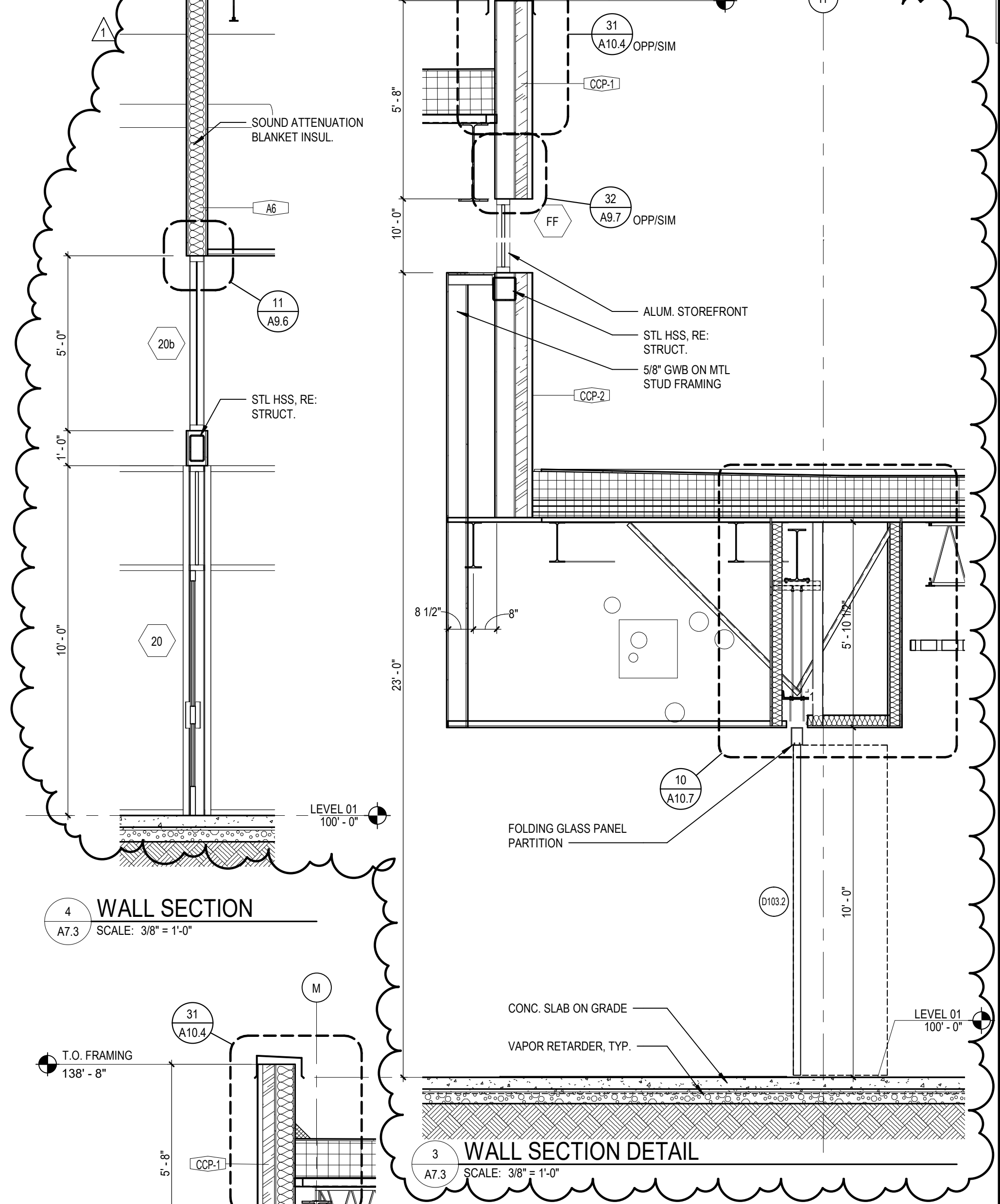

**4 WALL SECTION**  
 A7.3 SCALE: 3/8" = 1'-0"

**3 WALL SECTION DETAIL**  
 A7.3 SCALE: 3/8" = 1'-0"

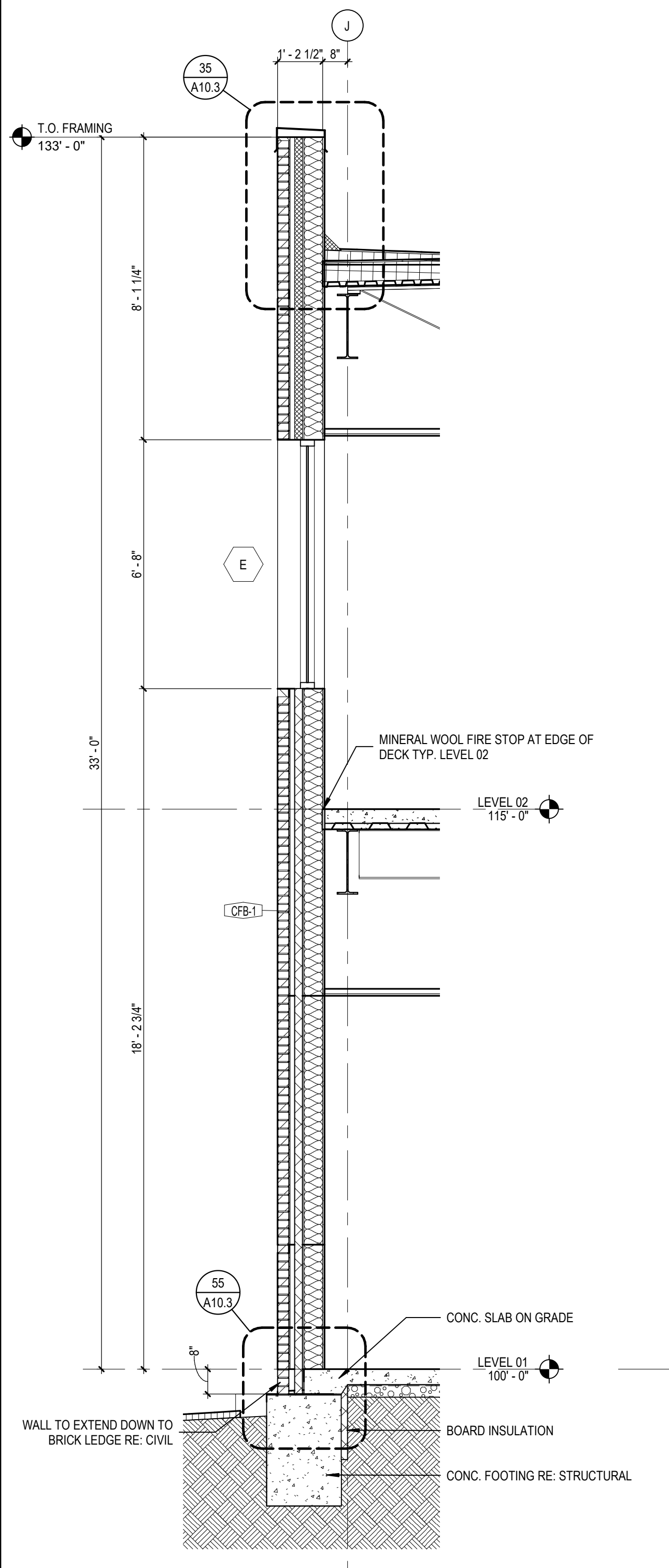

**1 WALL SECTION**  
 A7.3 SCALE: 3/8" = 1'-0"

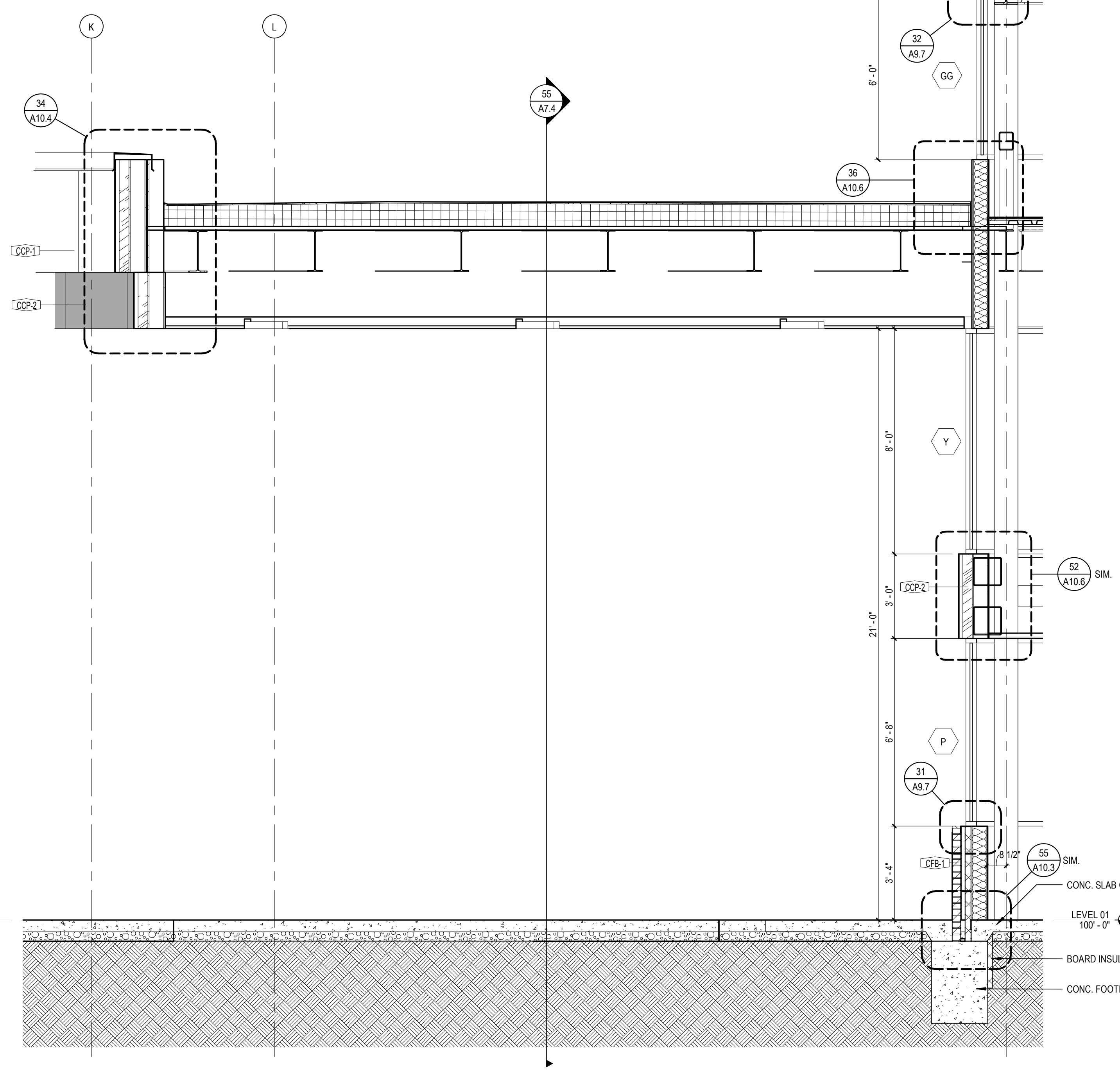

**35 WALL SECTION**  
 A7.3 SCALE: 3/8" = 1'-0"

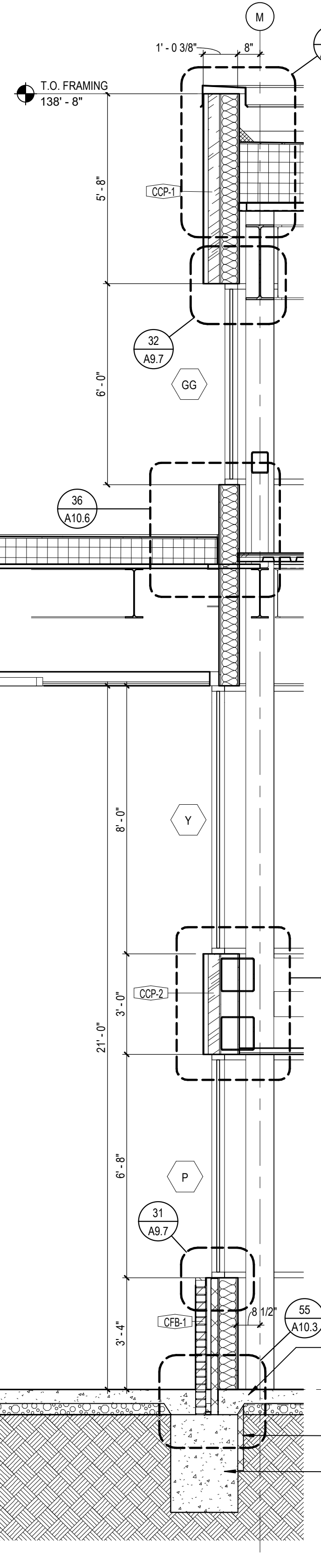

**56 WALL SECTION**  
 A7.3 SCALE: 3/8" = 1'-0"

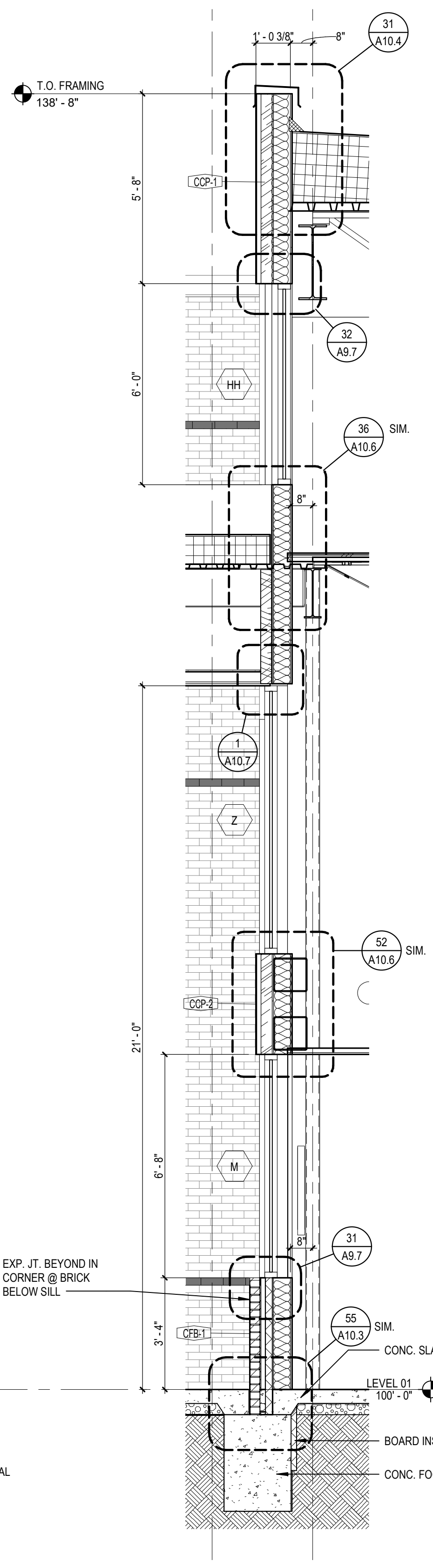

**38 WALL SECTION**  
 A7.3 SCALE: 3/8" = 1'-0"

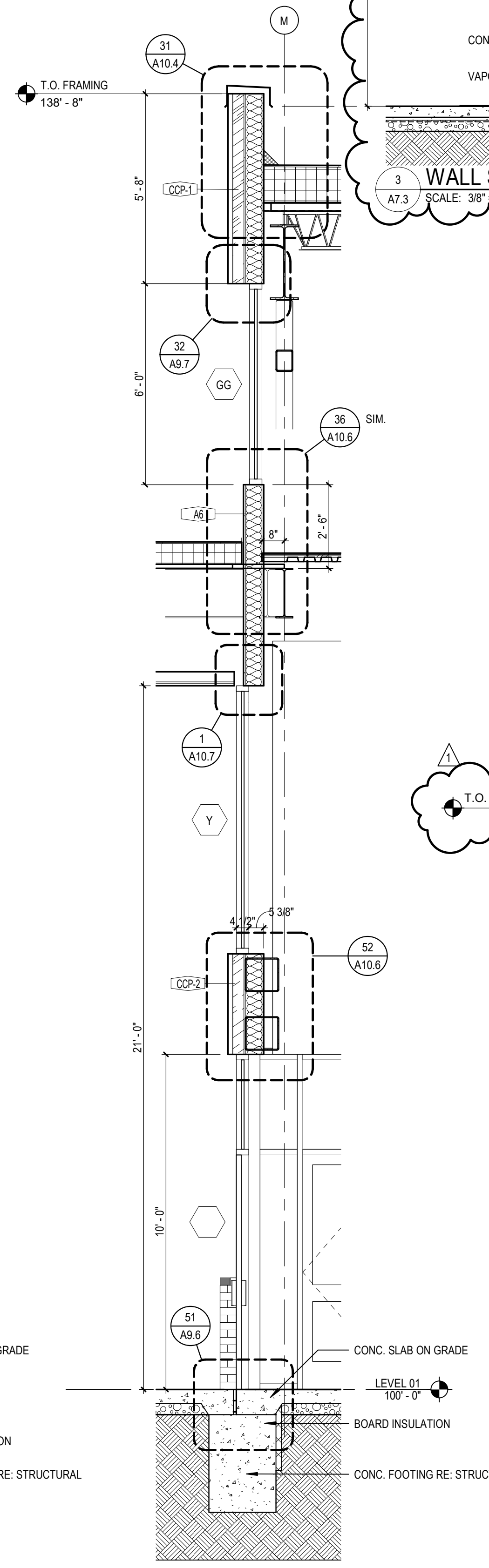

**33 WALL SECTION**  
 A7.3 SCALE: 3/8" = 1'-0"

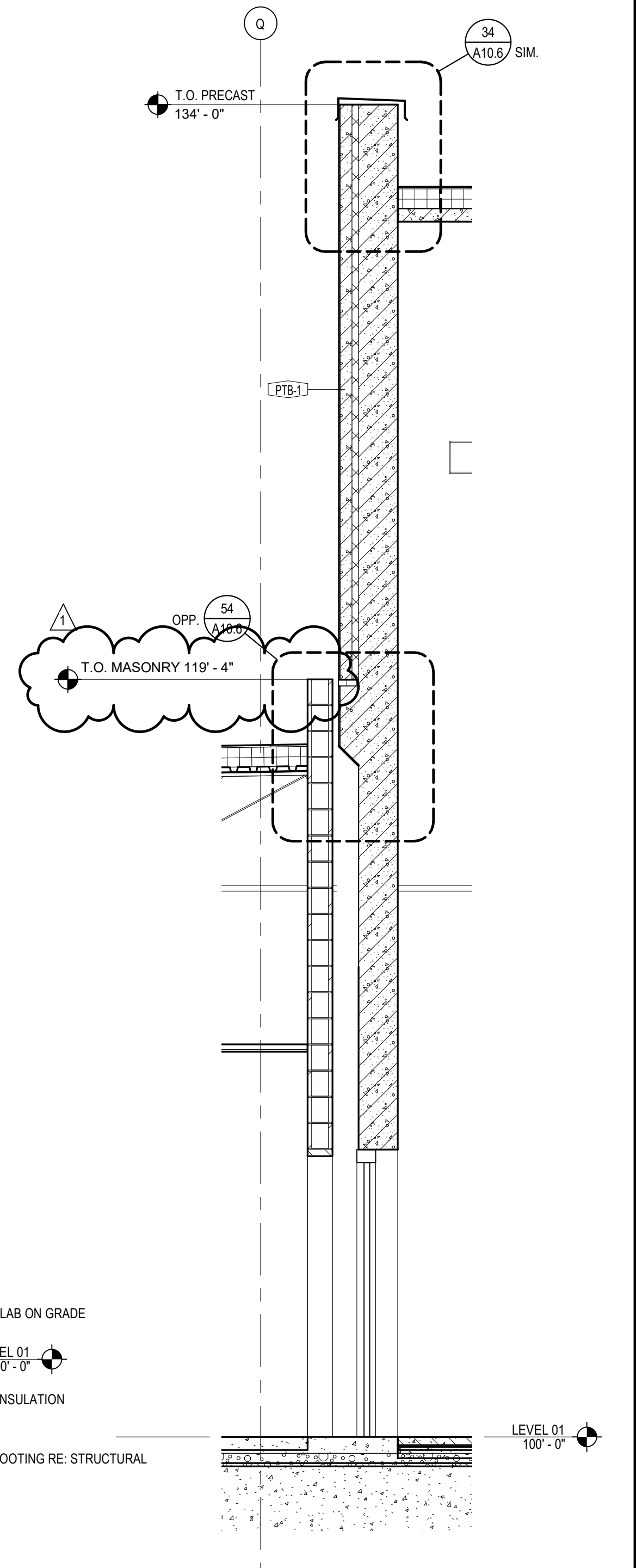

**6 WALL SECTION**  
 A7.3 SCALE: 3/8" = 1'-0"

BIM 3007/13/2016/20 Lee's Summit Middle School 4/13/2016/20 Lee's Summit Middle School 4\_ARCH1\_2020.rvt  
 10/20/2020 9:32:08 AM

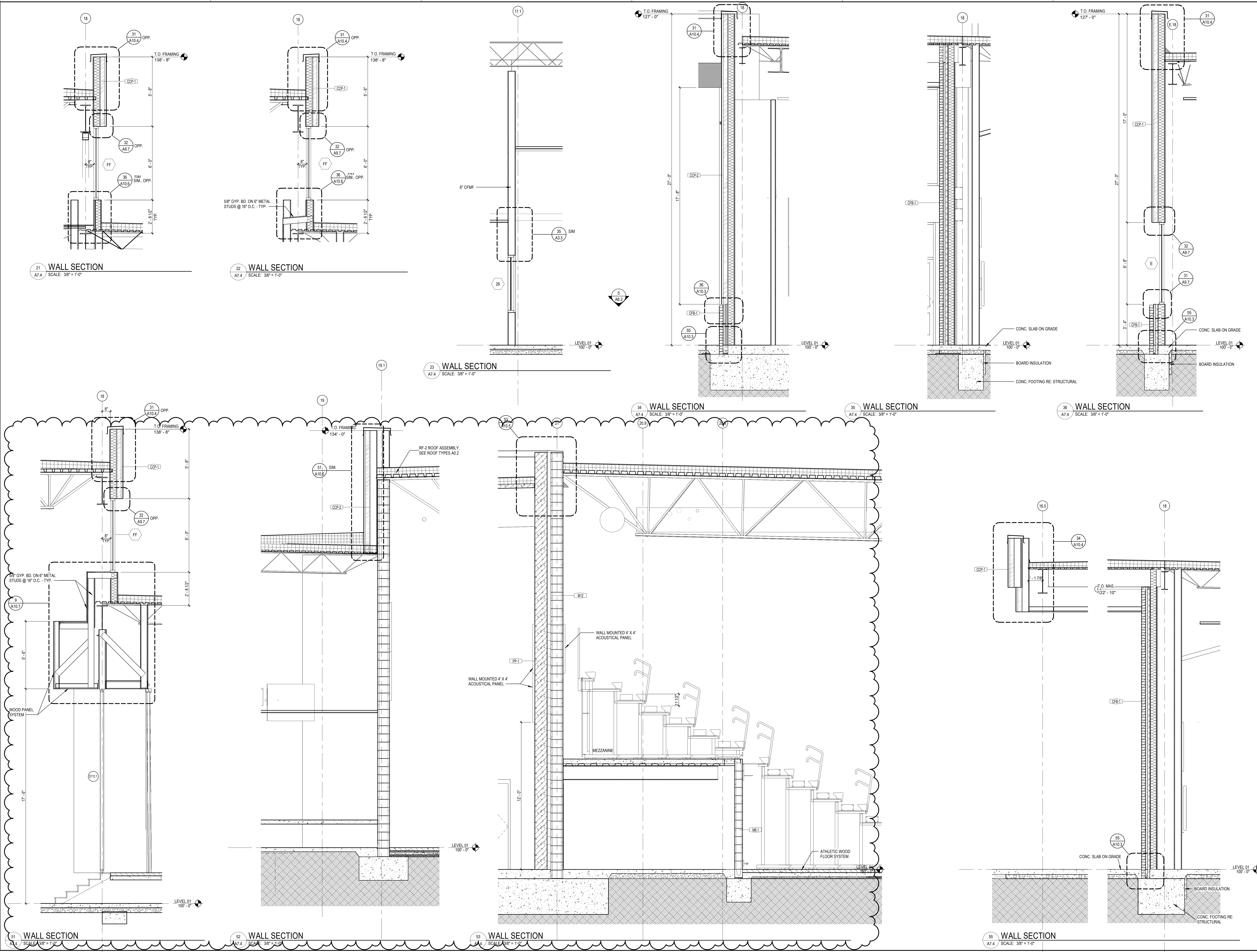

B:\30713\20102-00\Lee's Summit Middle School 4\13-20102-00\_Lee's Summit Middle School 4\_ARCH\2020.rvt  
10/20/2020 12:02:56 PM

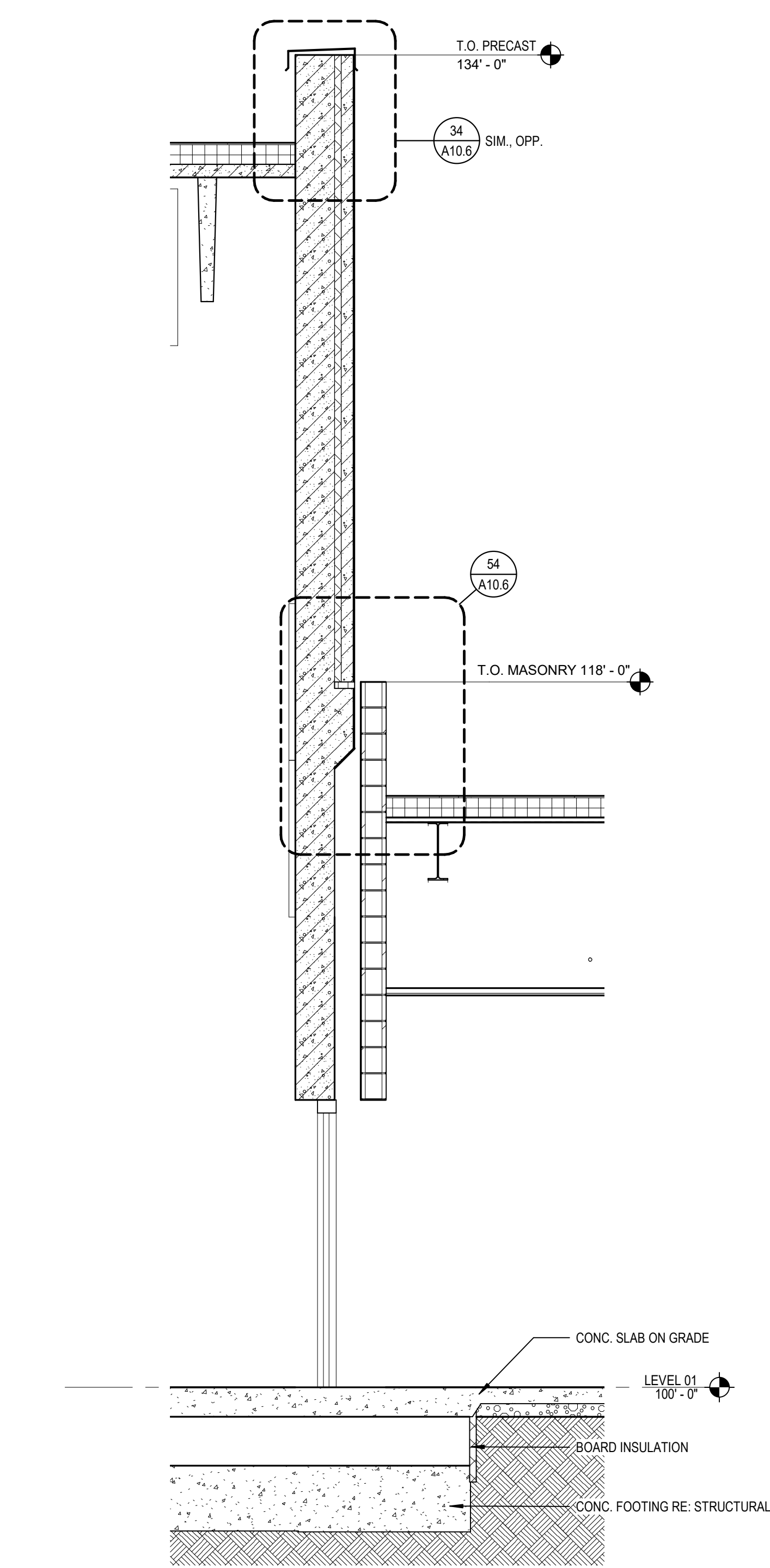

**31 WALL SECTION**  
 A7.5 SCALE: 3/8" = 1'-0"

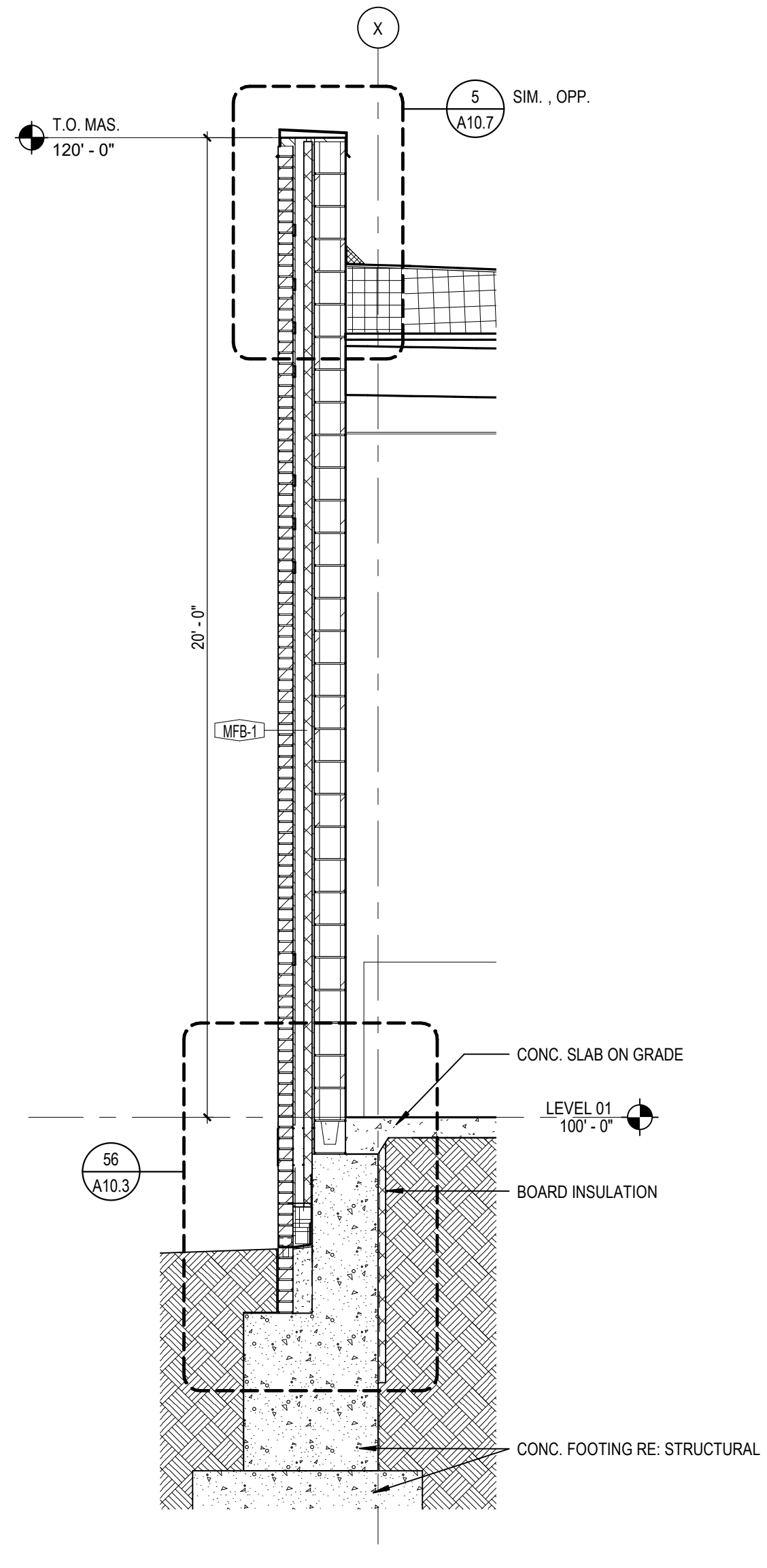

**32 WALL SECTION**  
 A7.5 SCALE: 3/8" = 1'-0"

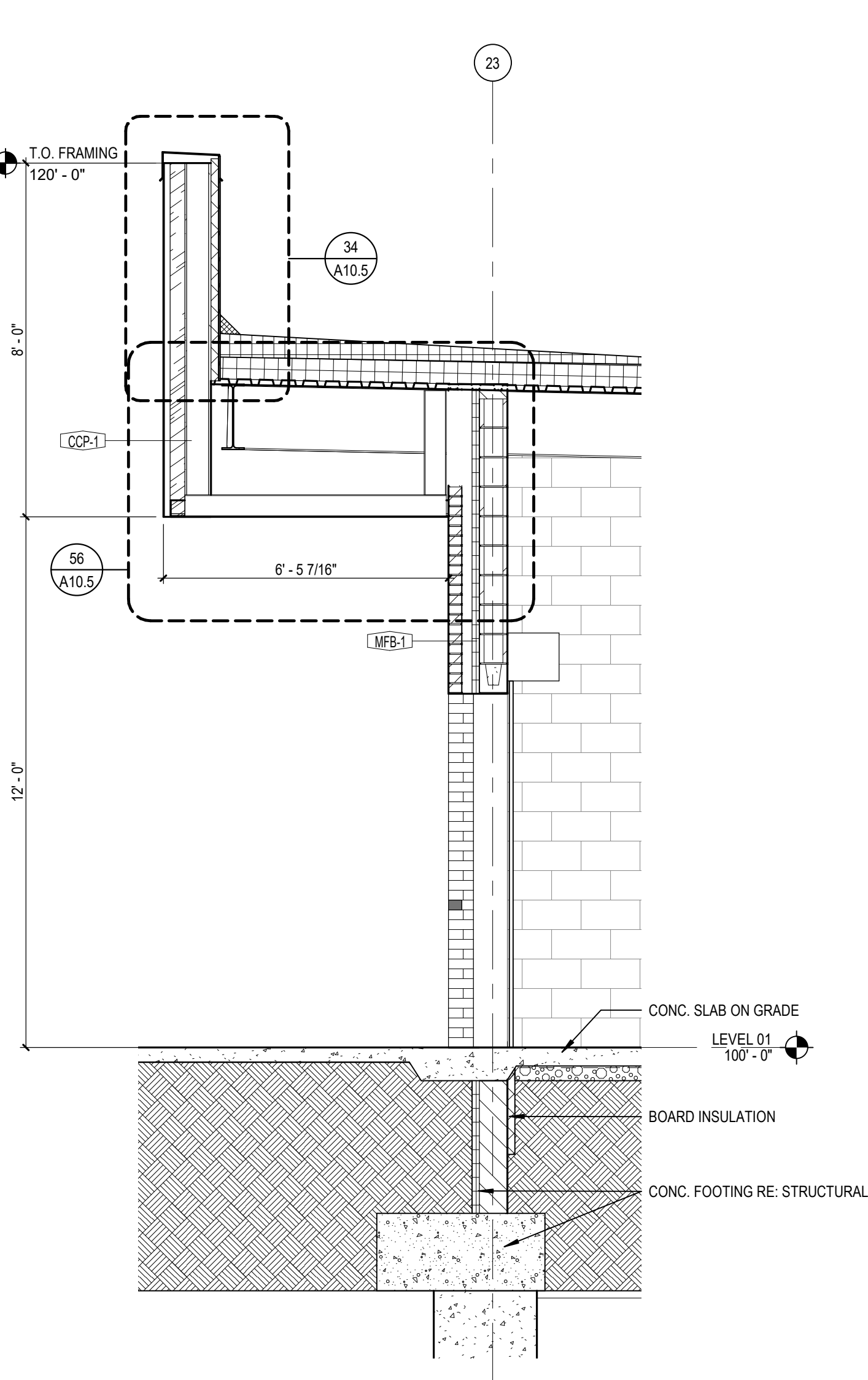

**33 WALL SECTION**  
 A7.5 SCALE: 3/8" = 1'-0"

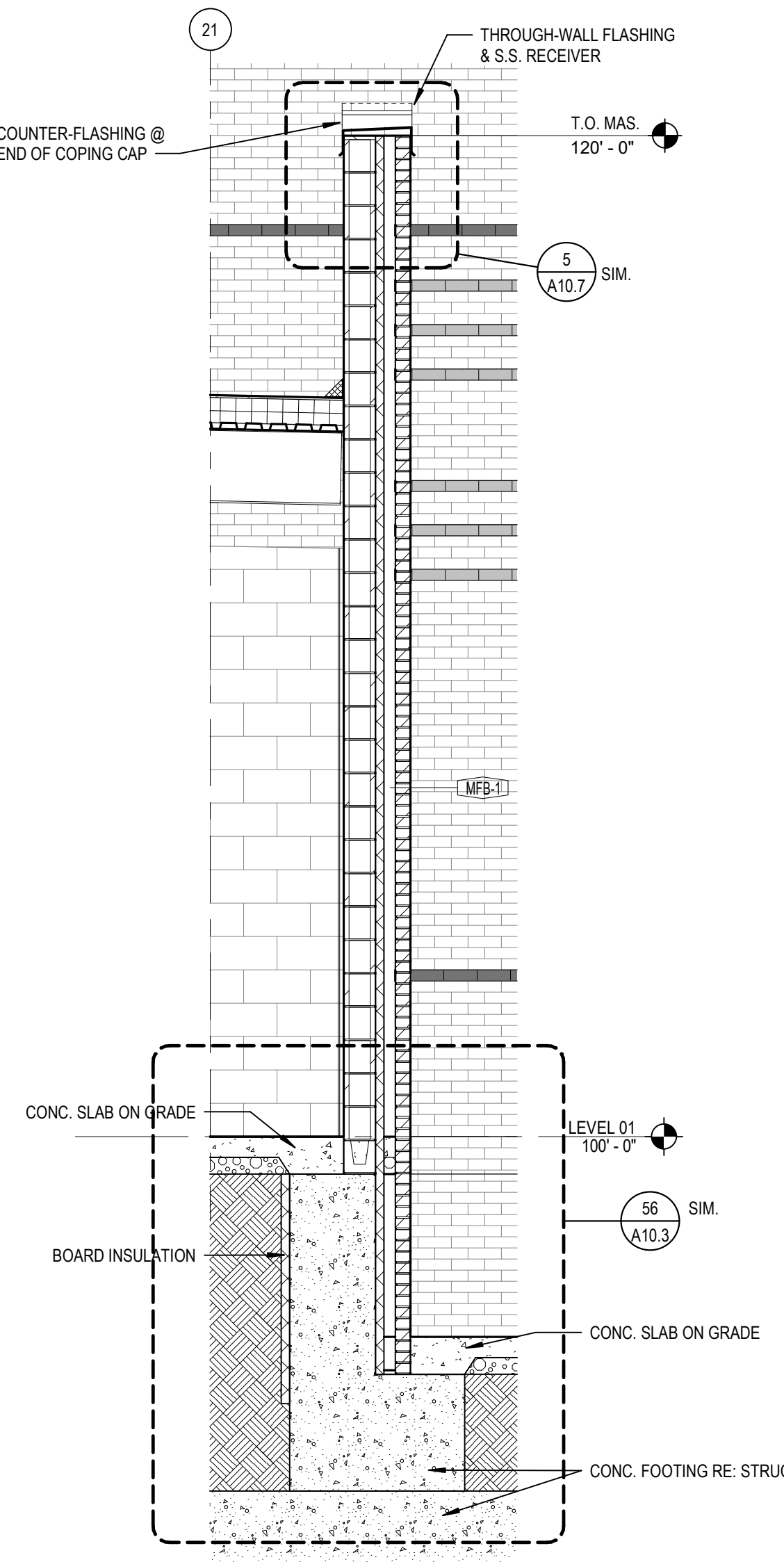

**34 WALL SECTION**  
 A7.5 SCALE: 3/8" = 1'-0"

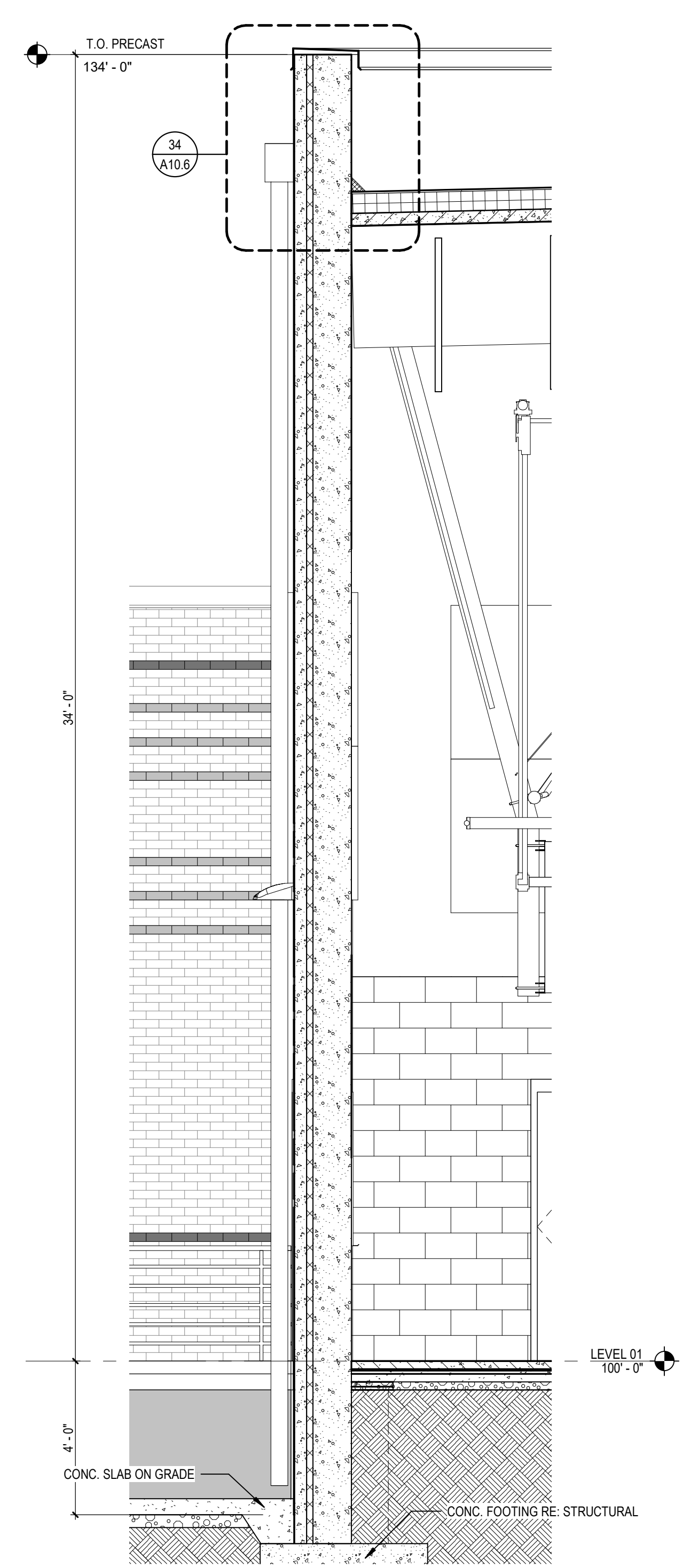

**35 WALL SECTION**  
 A7.5 SCALE: 3/8" = 1'-0"

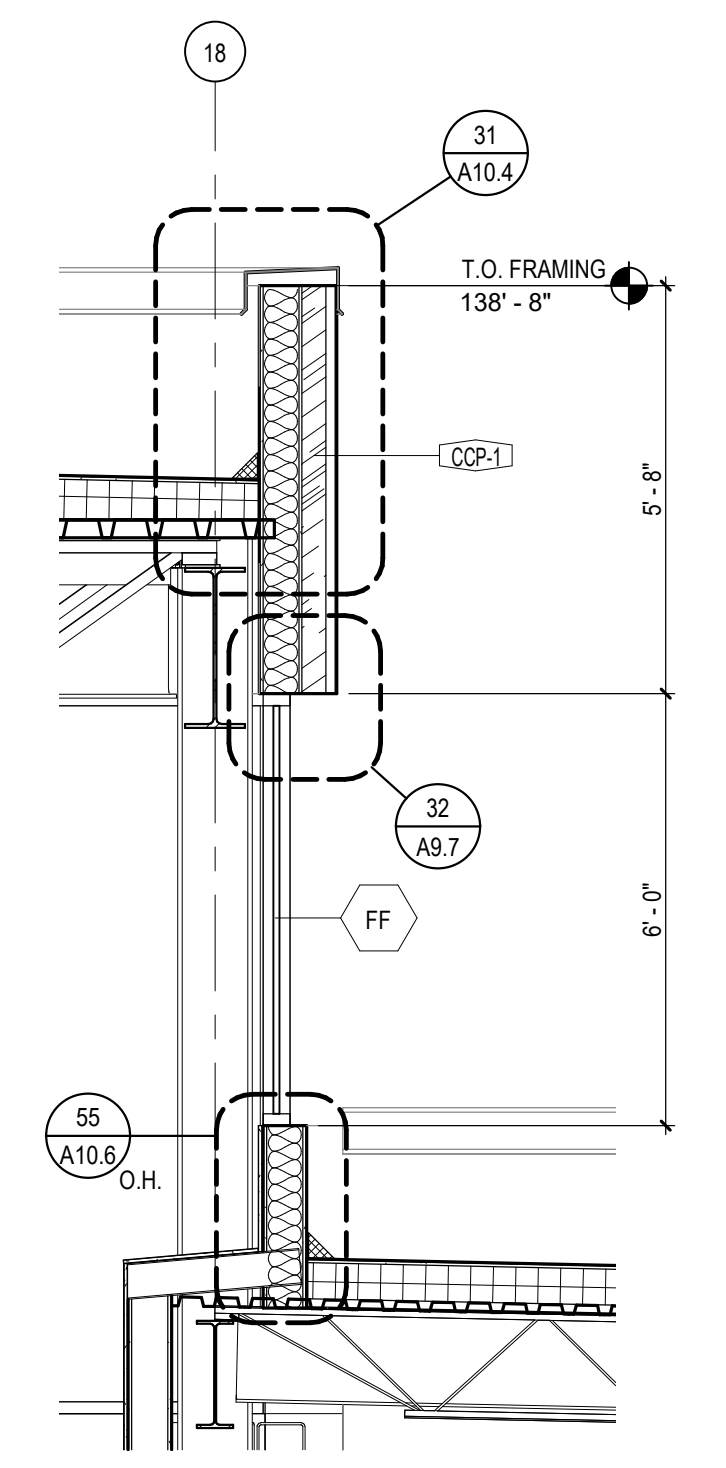

**23 WALL SECTION**  
 A7.5 SCALE: 3/8" = 1'-0"

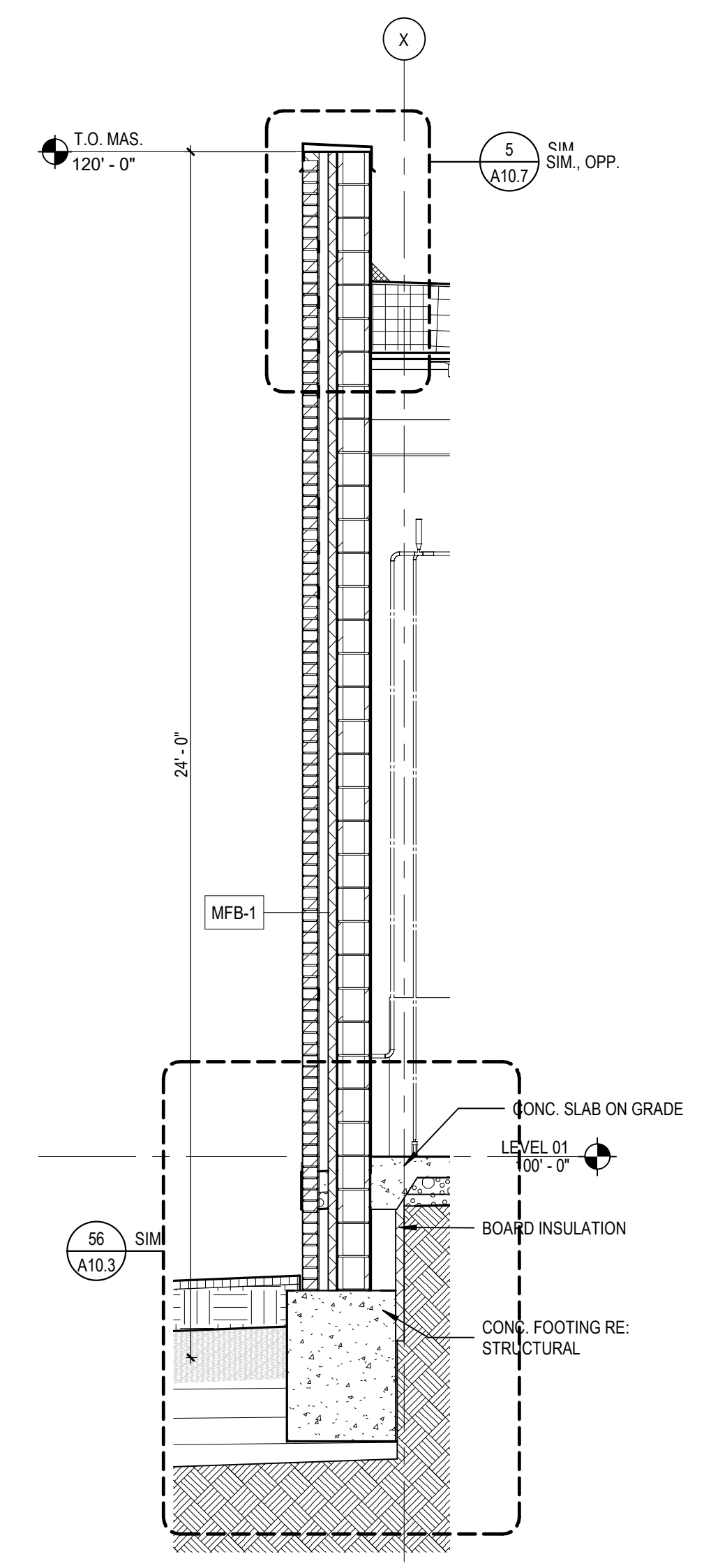

**35 WALL SECTION**  
 A7.5 SCALE: 3/8" = 1'-0"

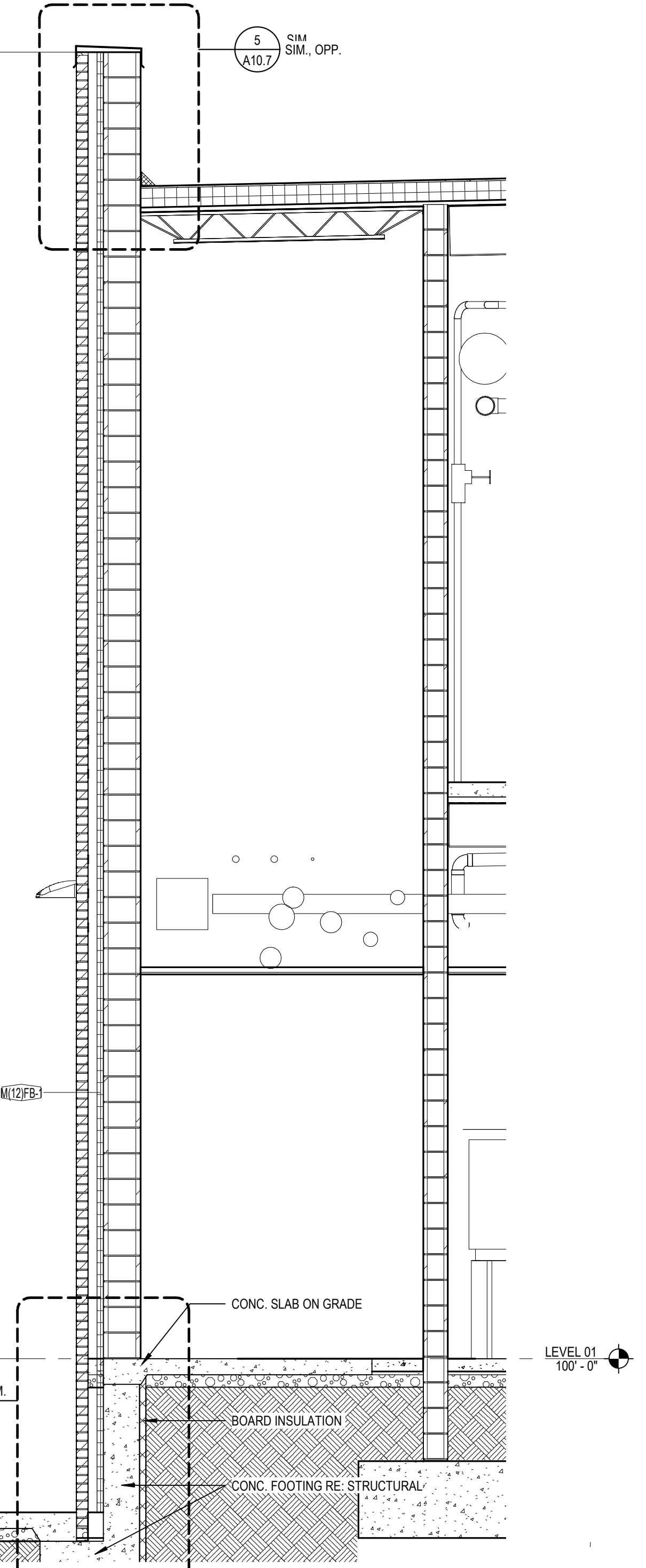

**36 WALL SECTION DETAIL**  
 A7.5 SCALE: 3/8" = 1'-0"

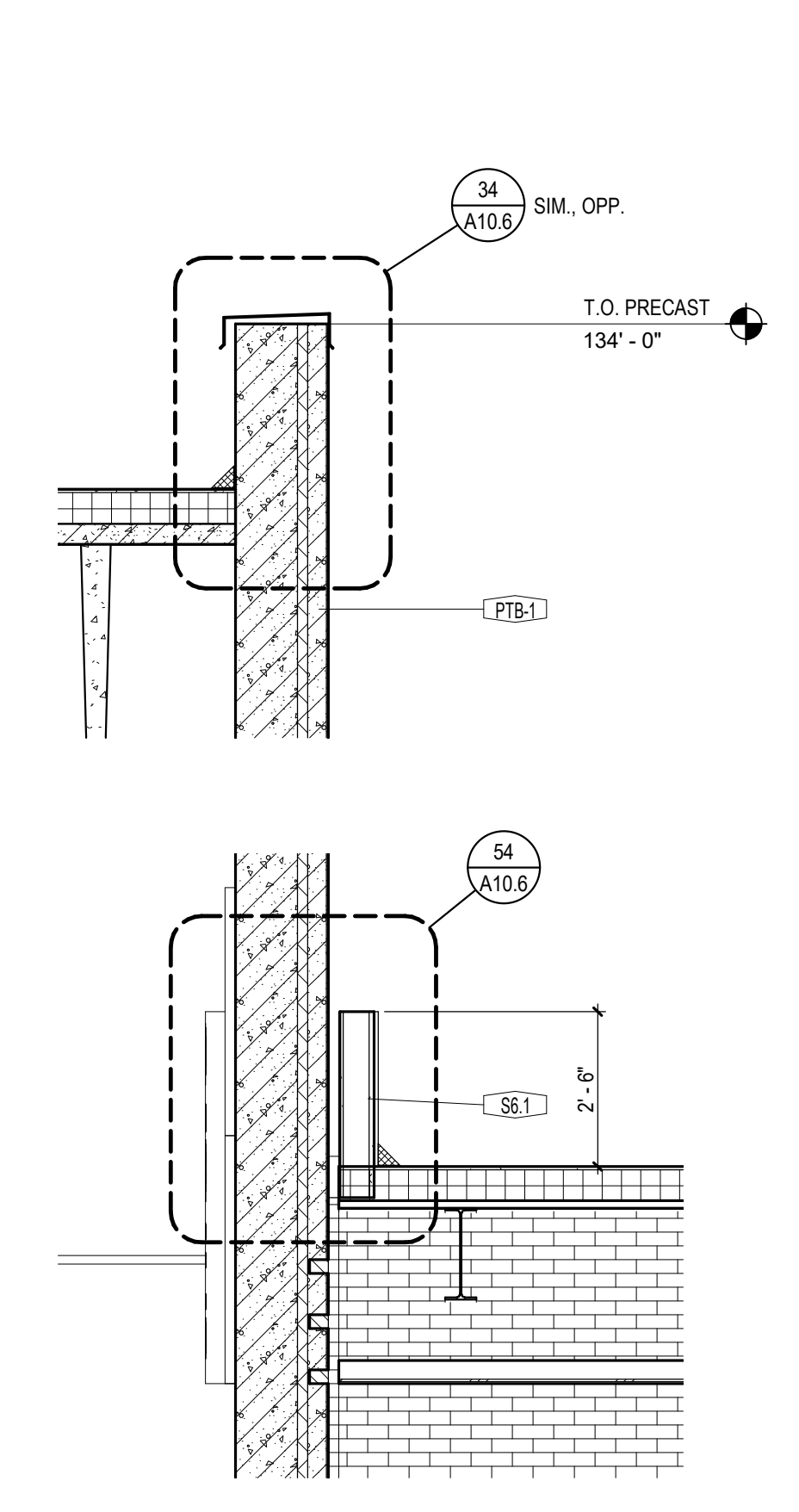

**26 WALL SECTION**  
 A7.5 SCALE: 3/8" = 1'-0"

B:\300\13-20102-00\Lee's Summit Middle School 4\13-20102-00\_Lee's Summit Middle School 4\_ARCH.dwg  
 10/8/2020 9:53:11 AM

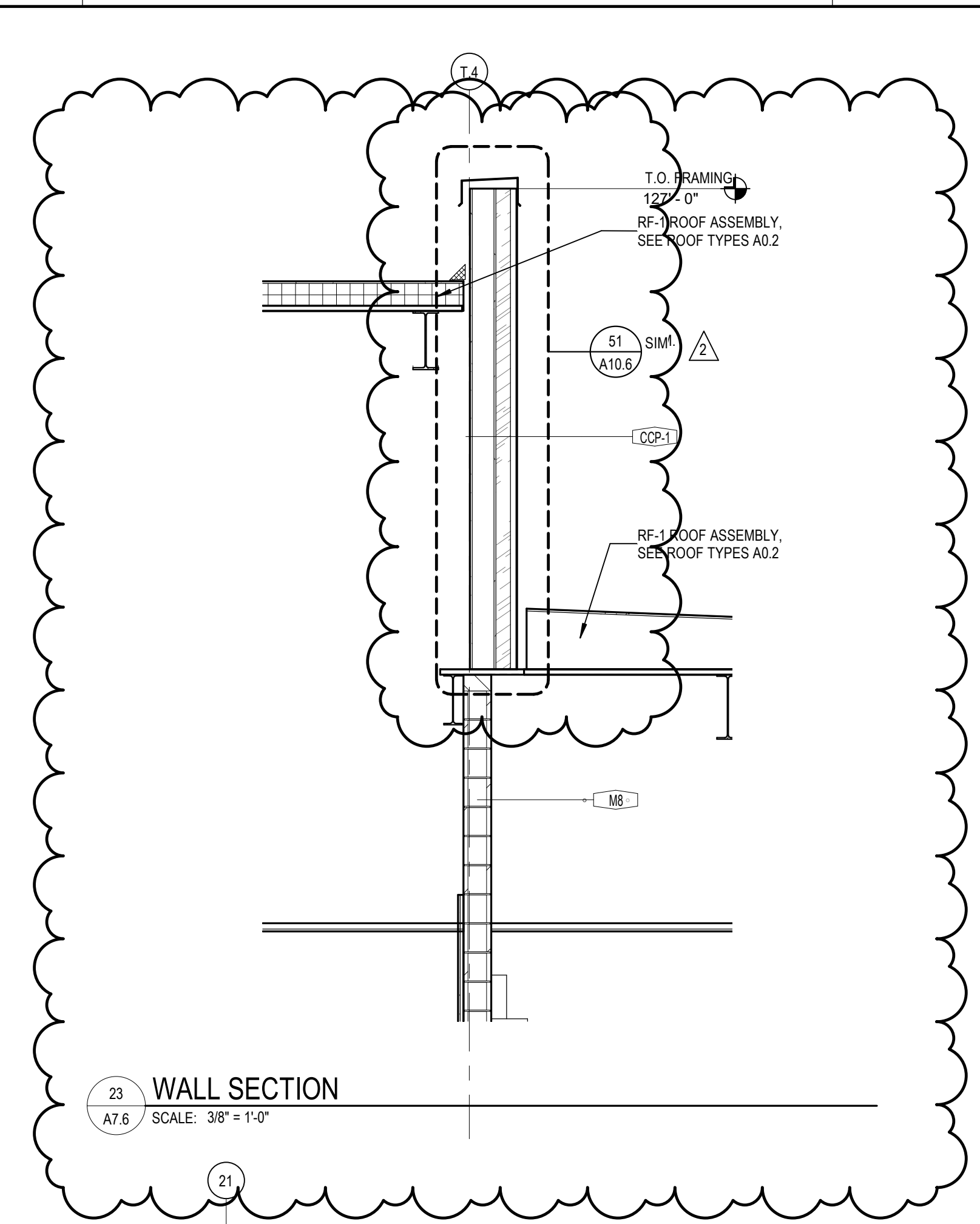

**23 WALL SECTION**  
A7.6 SCALE: 3/8" = 1'-0"

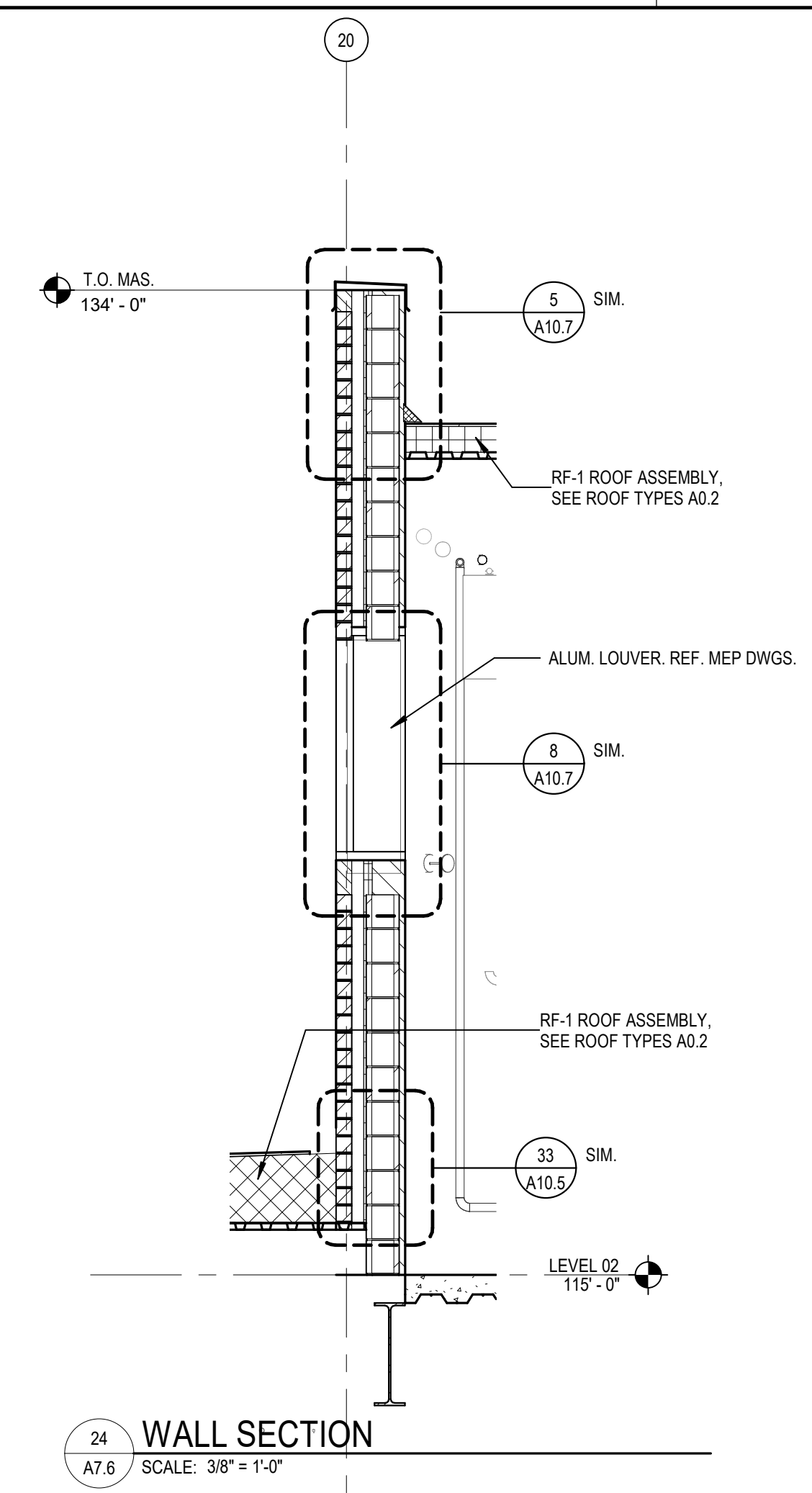

**24 WALL SECTION**  
A7.6 SCALE: 3/8" = 1'-0"

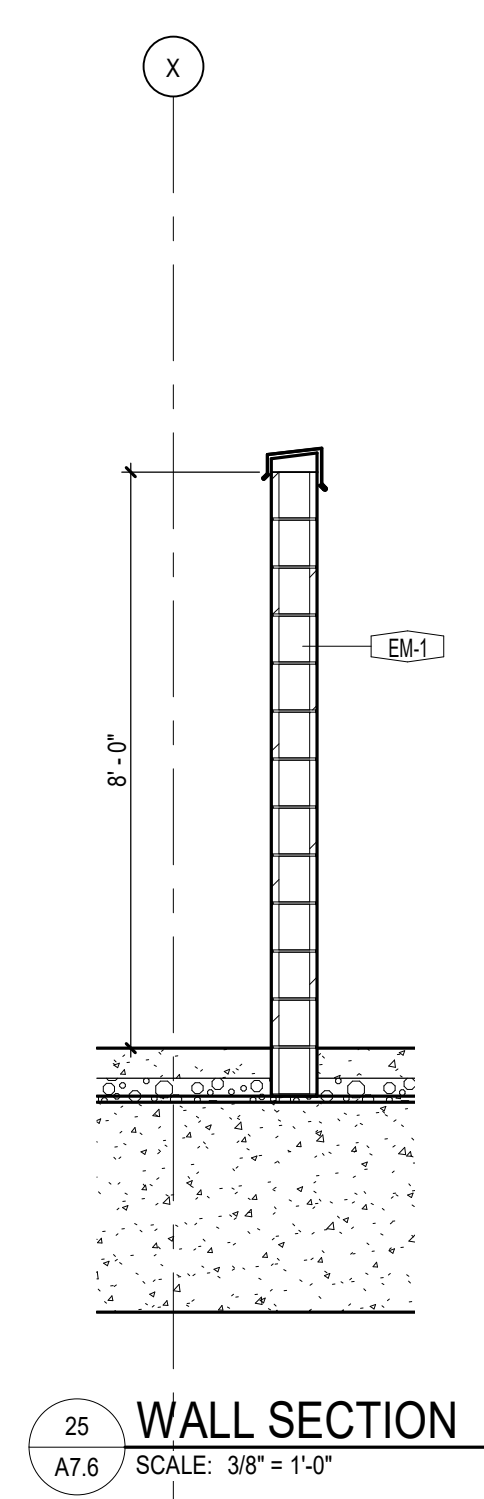

**25 WALL SECTION**  
A7.6 SCALE: 3/8" = 1'-0"

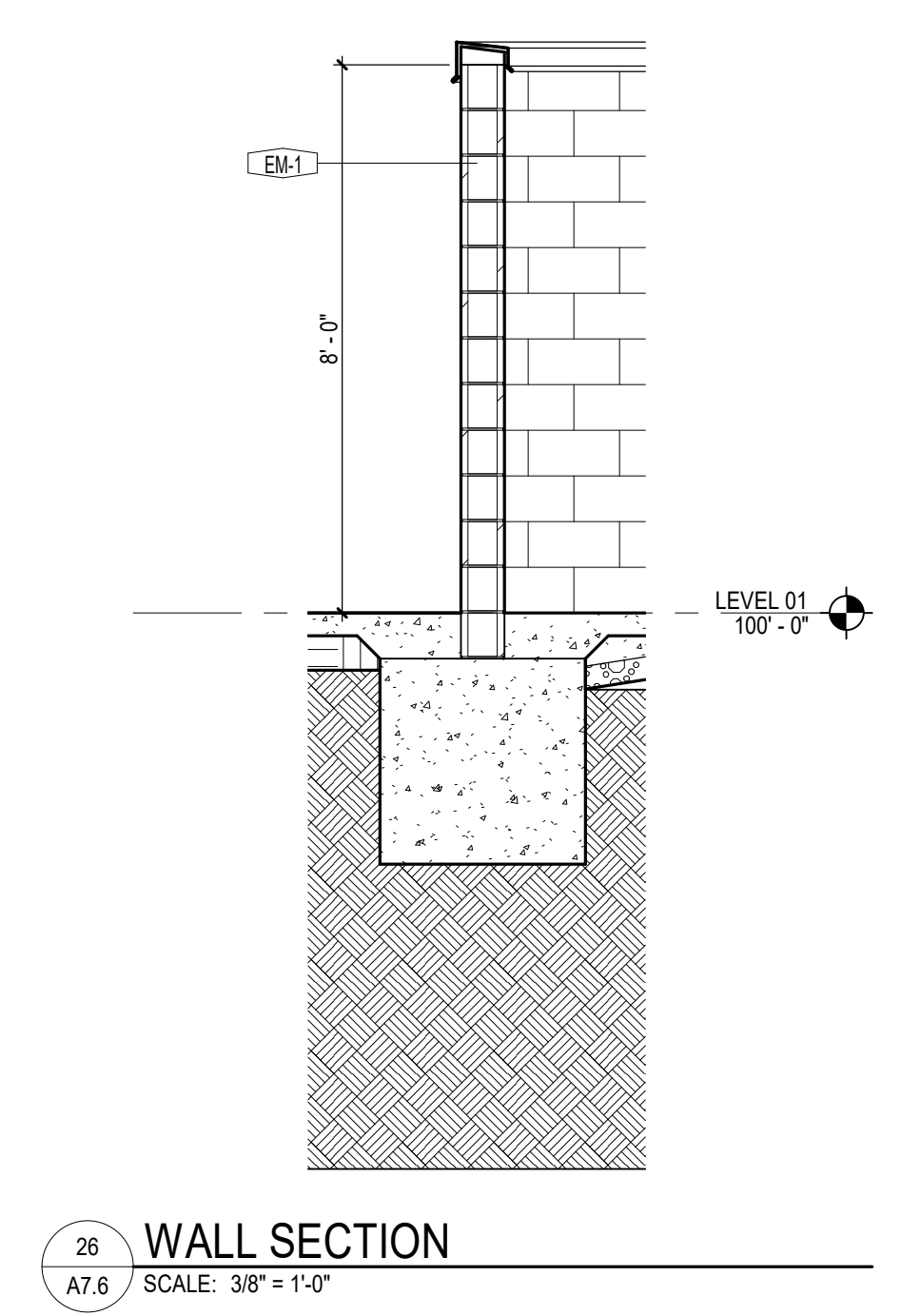

**26 WALL SECTION**  
A7.6 SCALE: 3/8" = 1'-0"

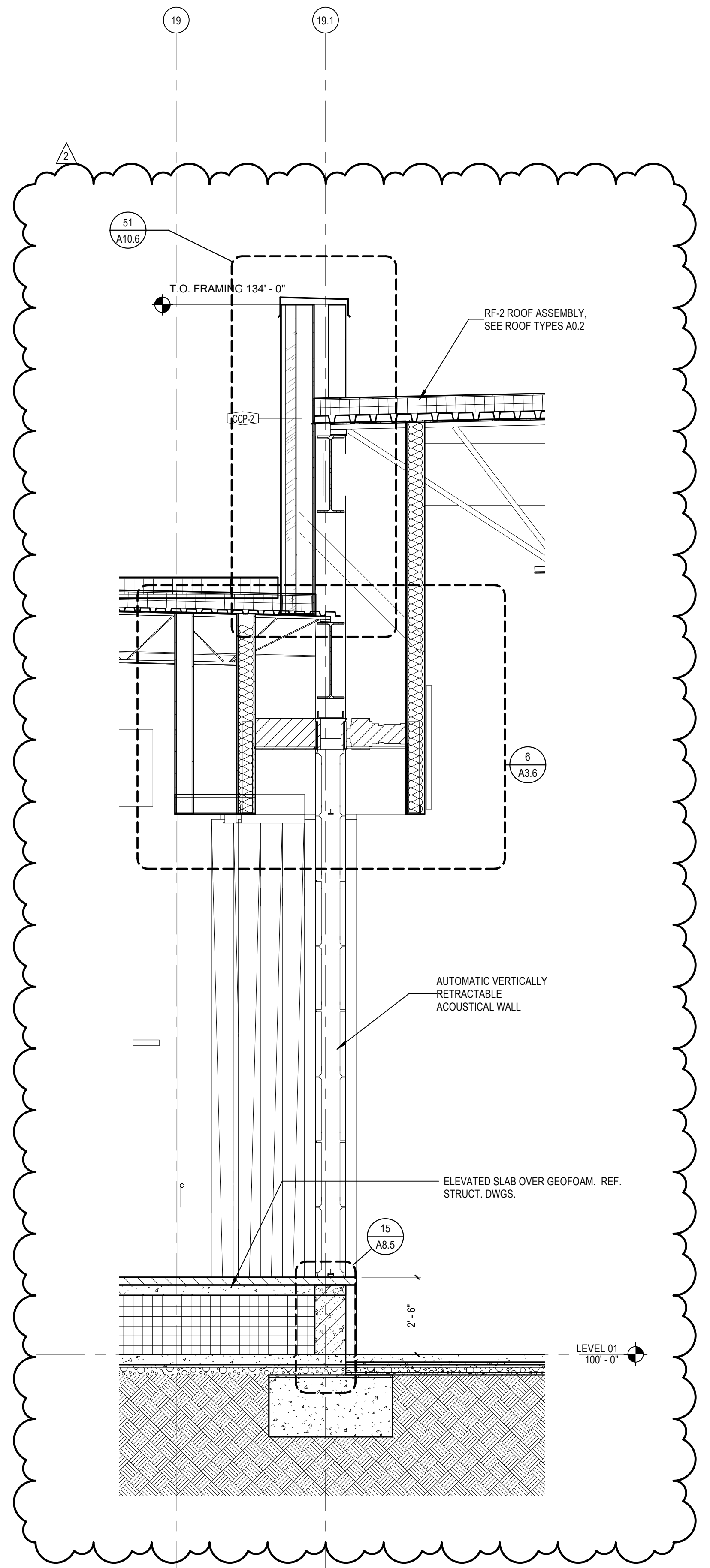

**51 WALL SECTION**  
A7.6 SCALE: 3/8" = 1'-0"

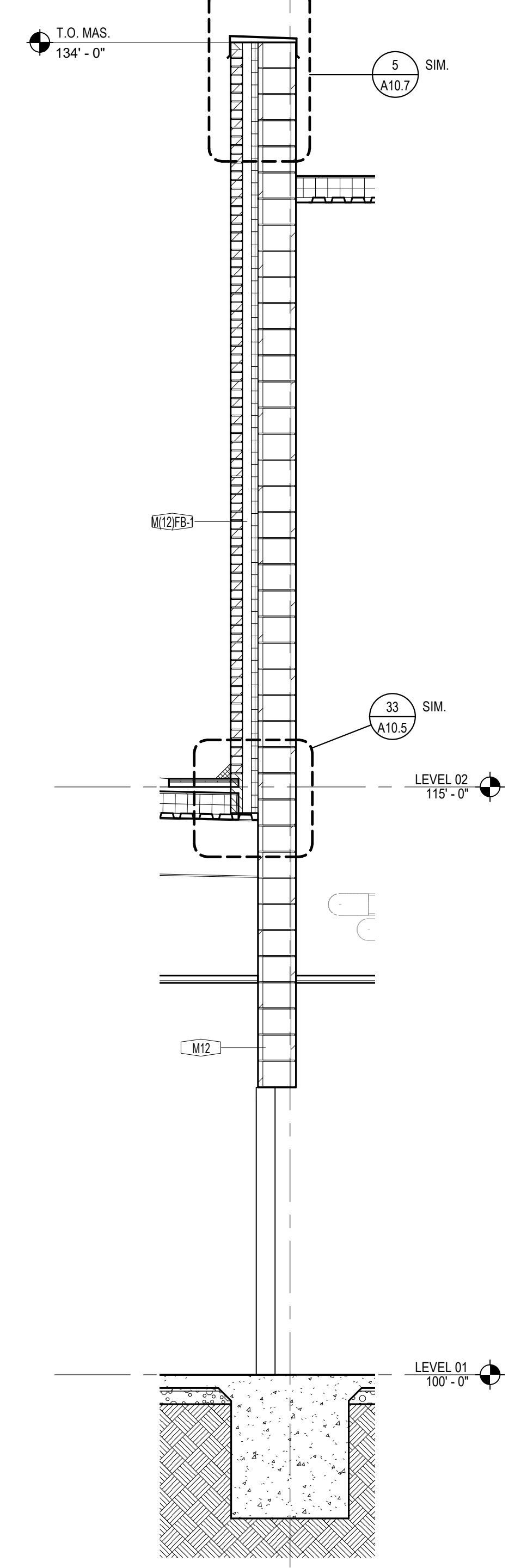

**52 WALL SECTION**  
A7.6 SCALE: 3/8" = 1'-0"

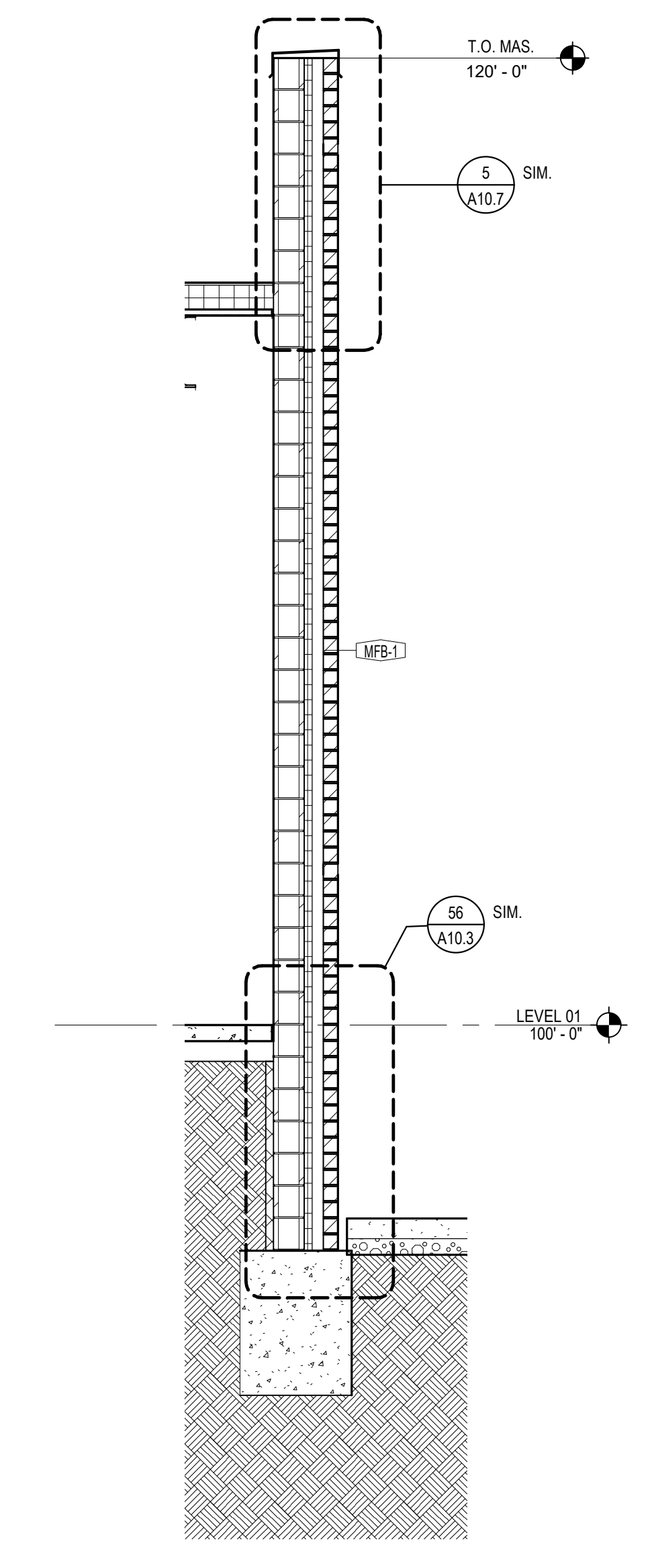

**53 WALL SECTION**  
A7.6 SCALE: 3/8" = 1'-0"

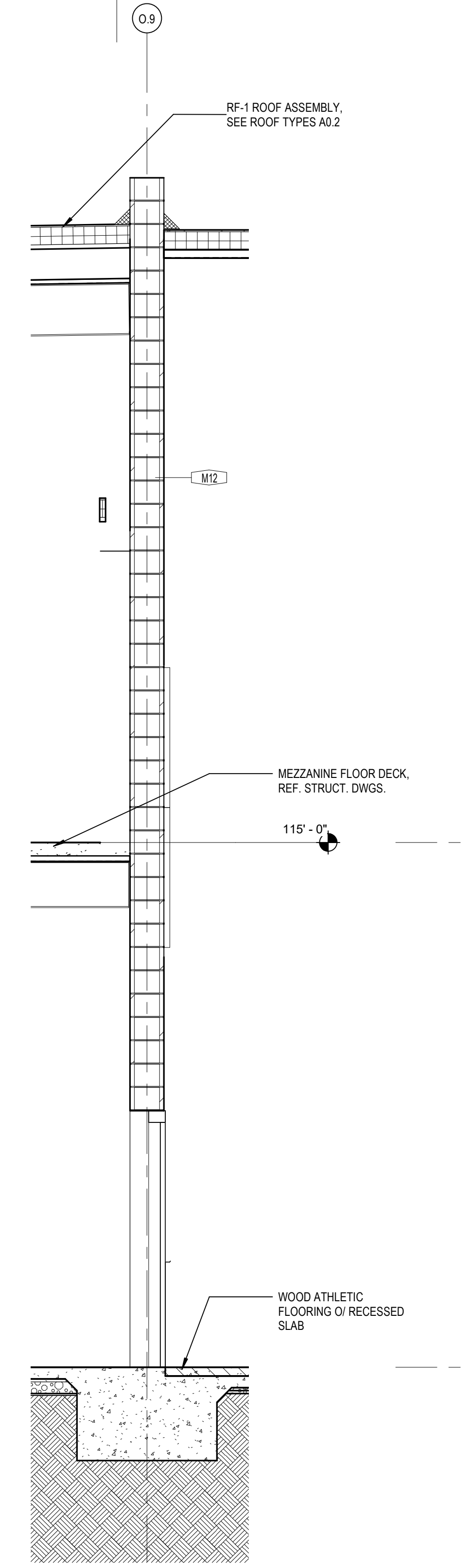

**54 WALL SECTION**  
A7.6 SCALE: 3/8" = 1'-0"

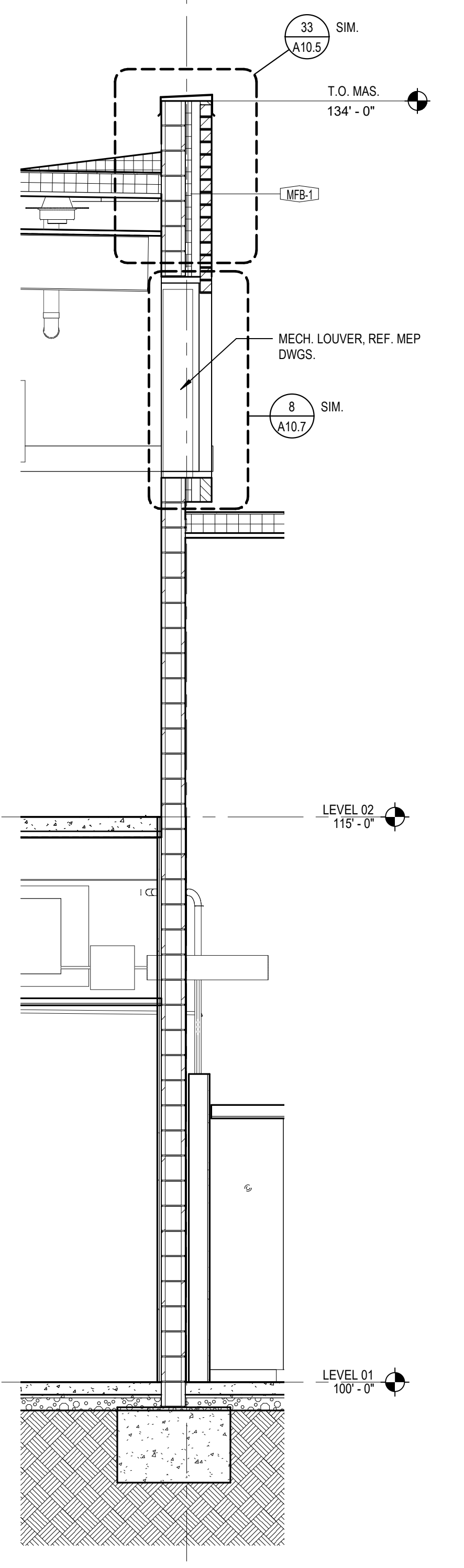

**55 WALL SECTION**  
A7.6 SCALE: 3/8" = 1'-0"

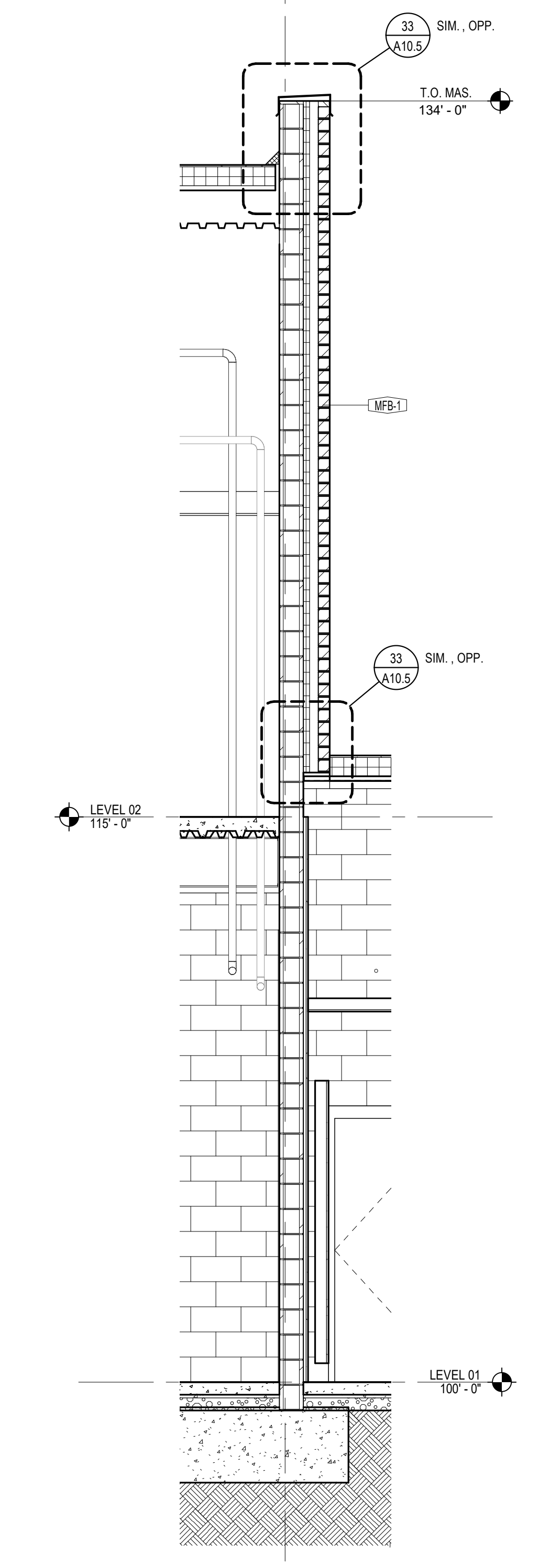

**56 WALL SECTION**  
A7.6 SCALE: 3/8" = 1'-0"

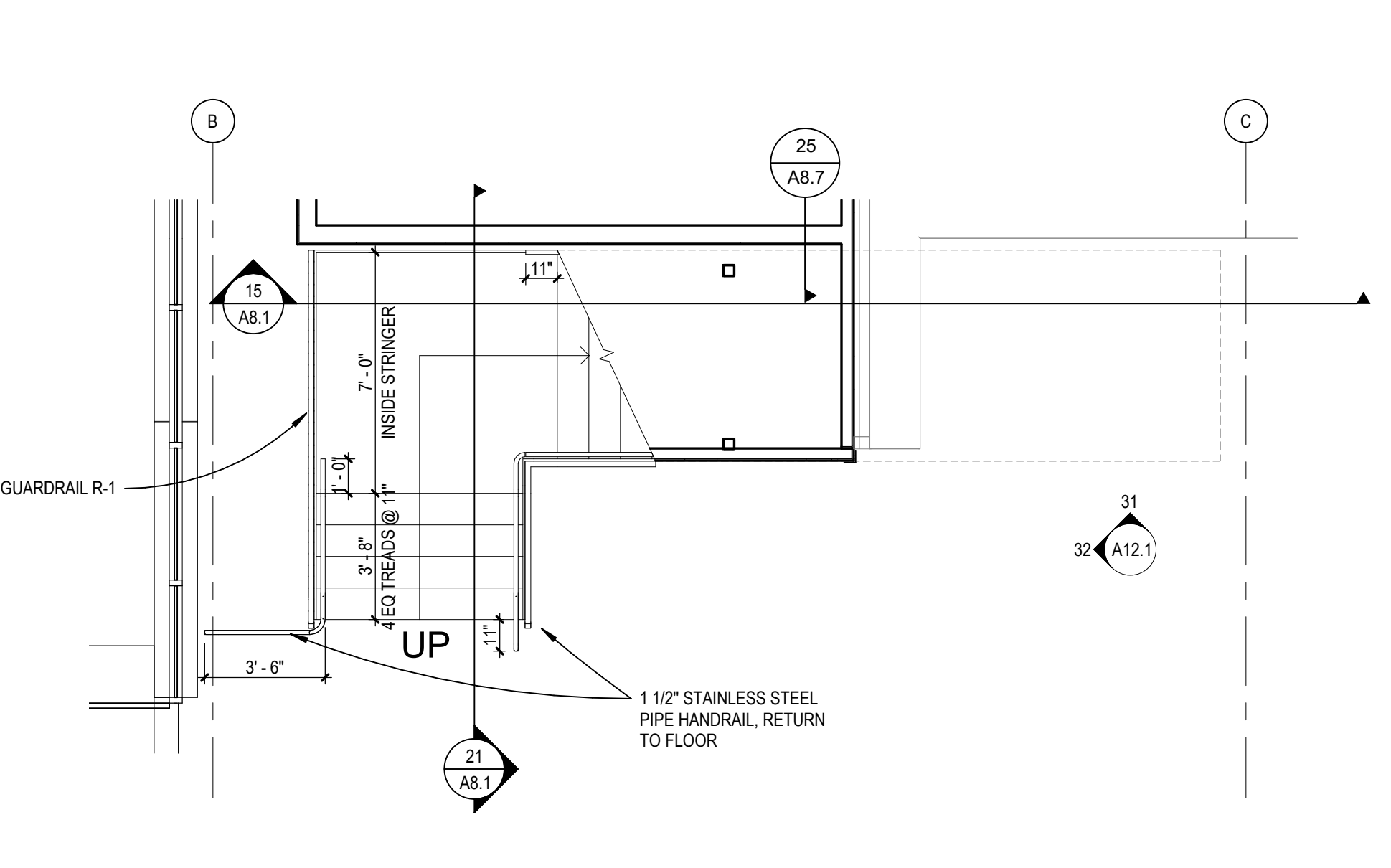

11 STR B2 - PLAN - LEVEL 01  
SCALE: 1/4" = 1'-0"

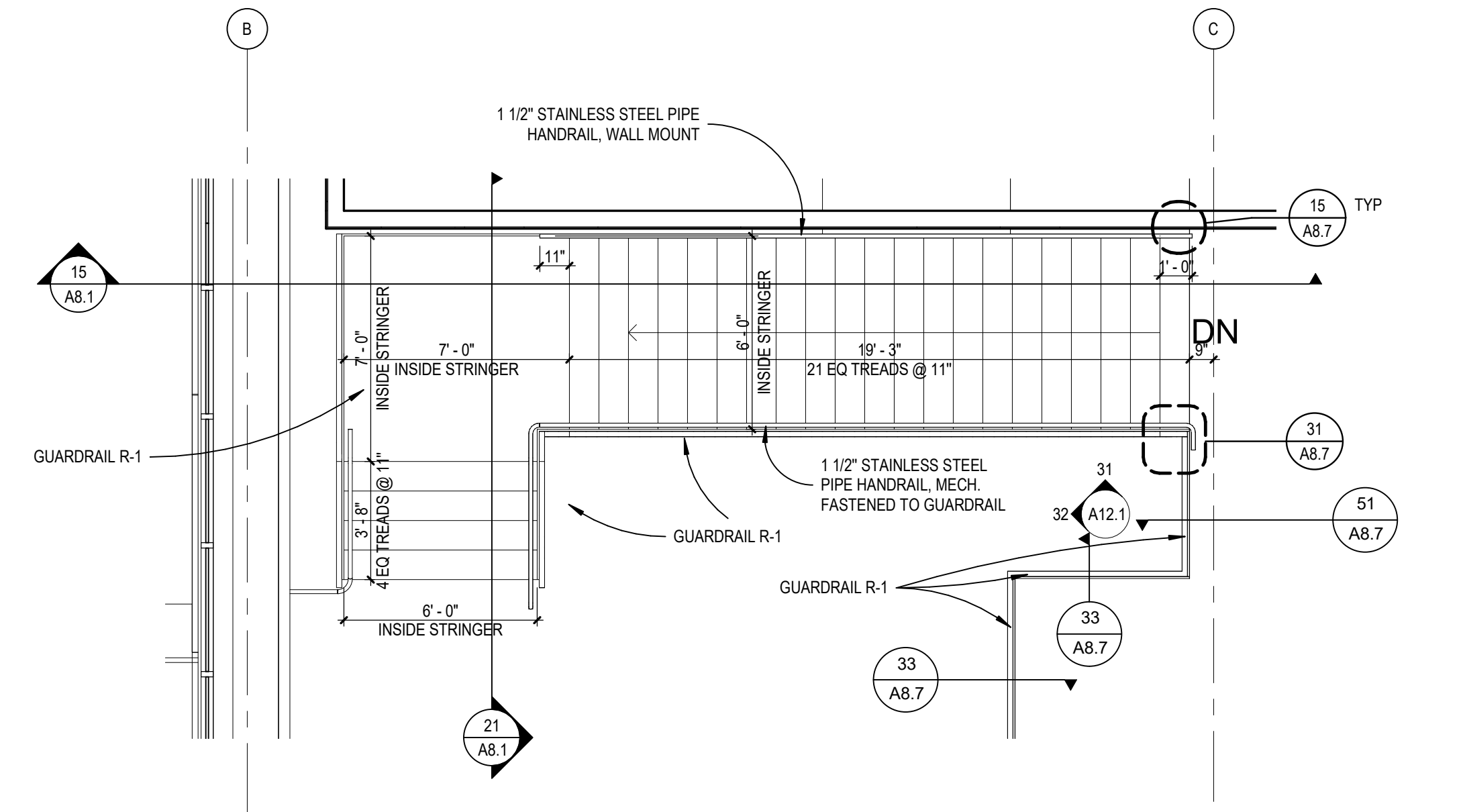

13 STR B2 - PLAN - LEVEL 02  
SCALE: 1/4" = 1'-0"

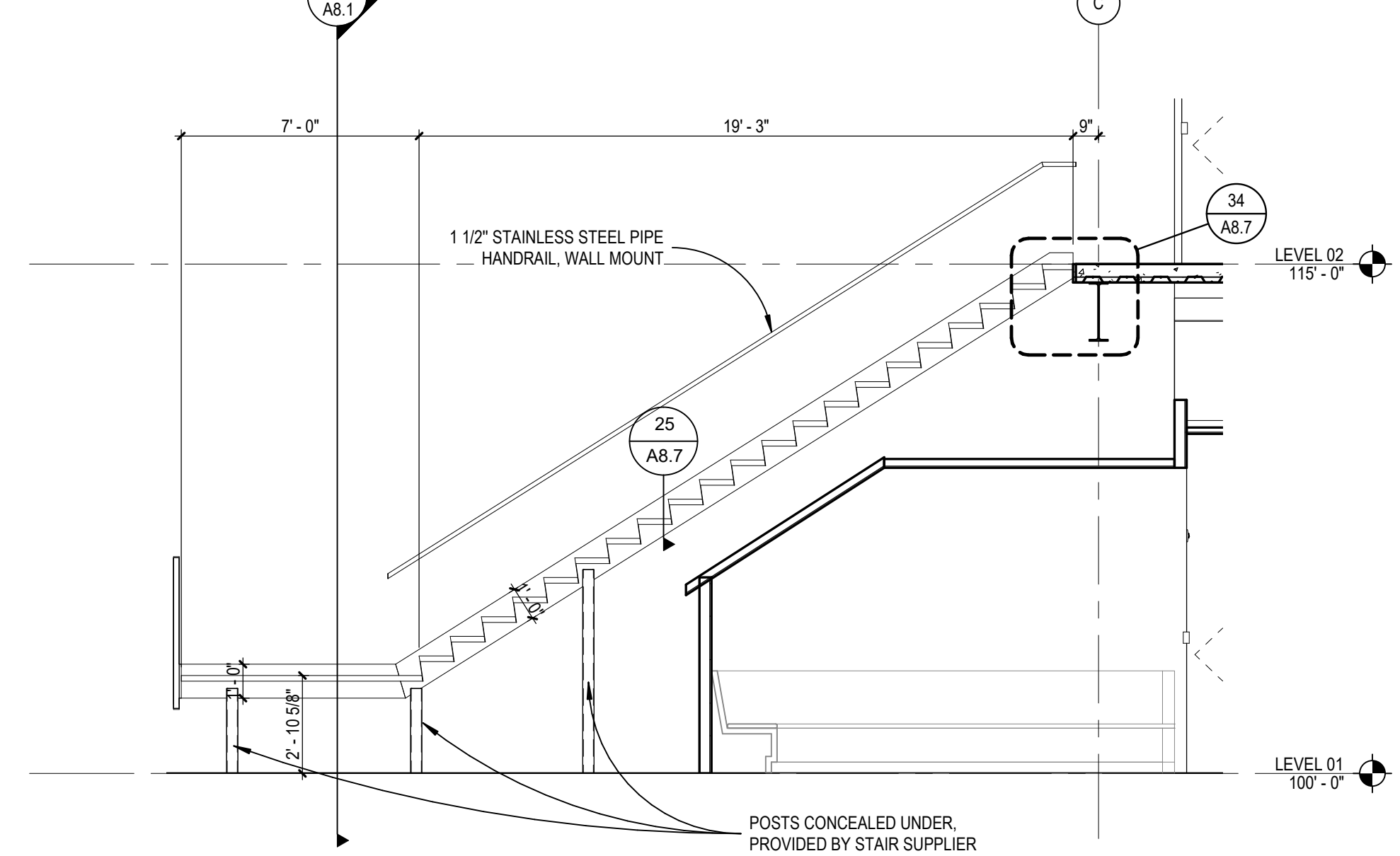

15 STR B2 - SECTION 01  
SCALE: 1/4" = 1'-0"

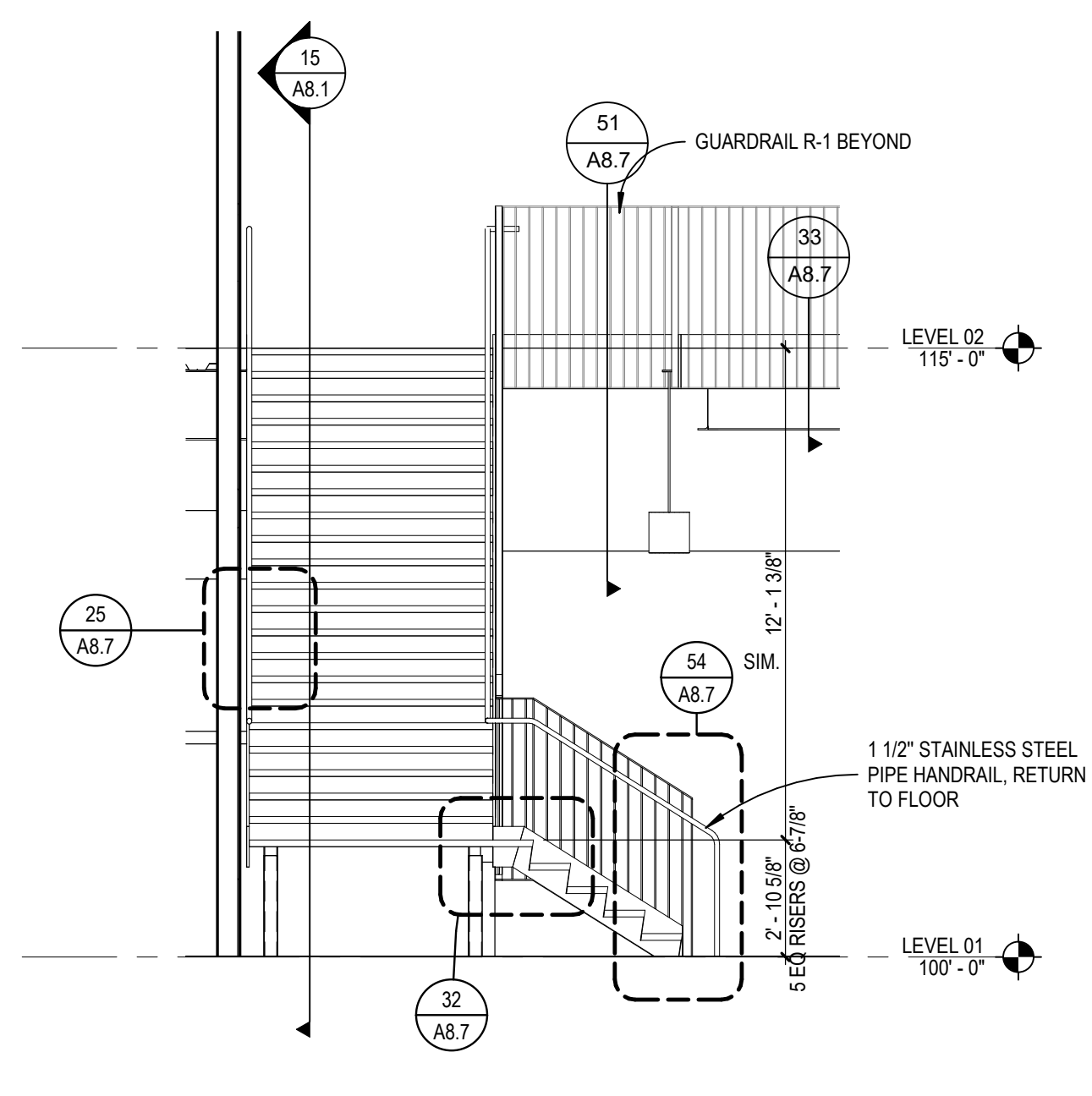

21 STR B2 - SECTION 02  
SCALE: 1/4" = 1'-0"

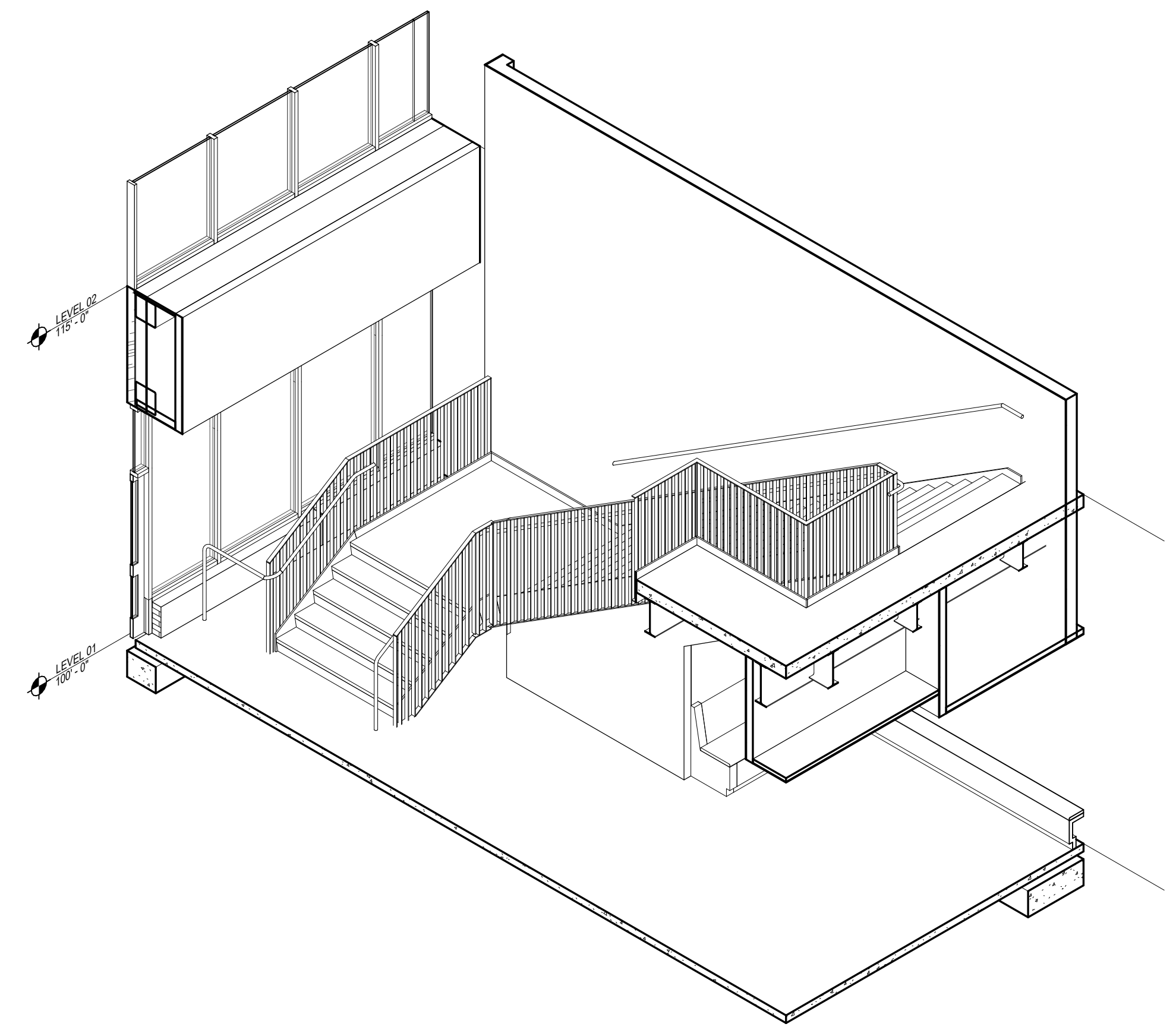

22 STR B2 - 3D (FOR REFERENCE ONLY)  
SCALE:

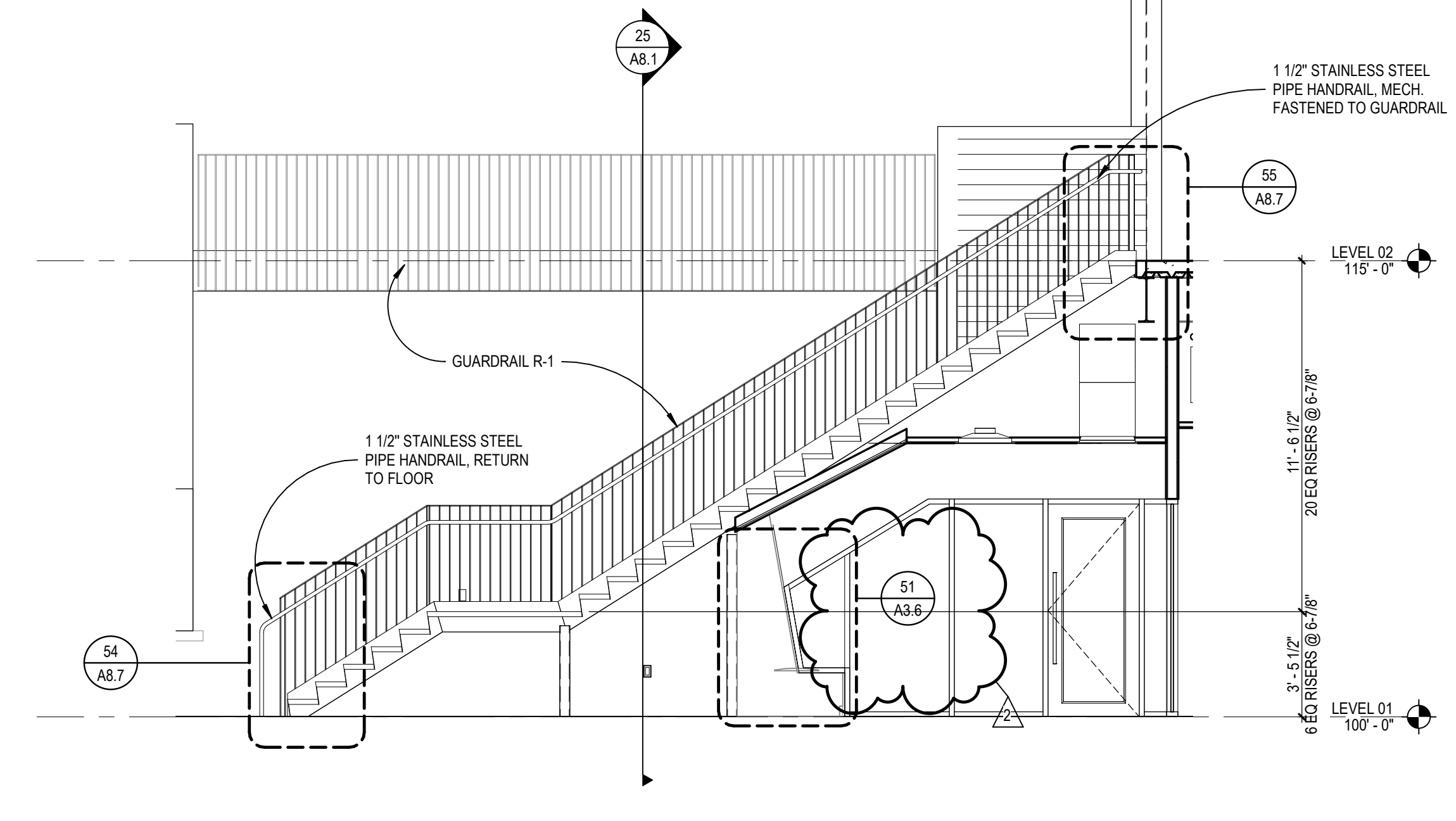

24 STR A1, B1, & C1 - SECTION 01  
SCALE: 1/4" = 1'-0"

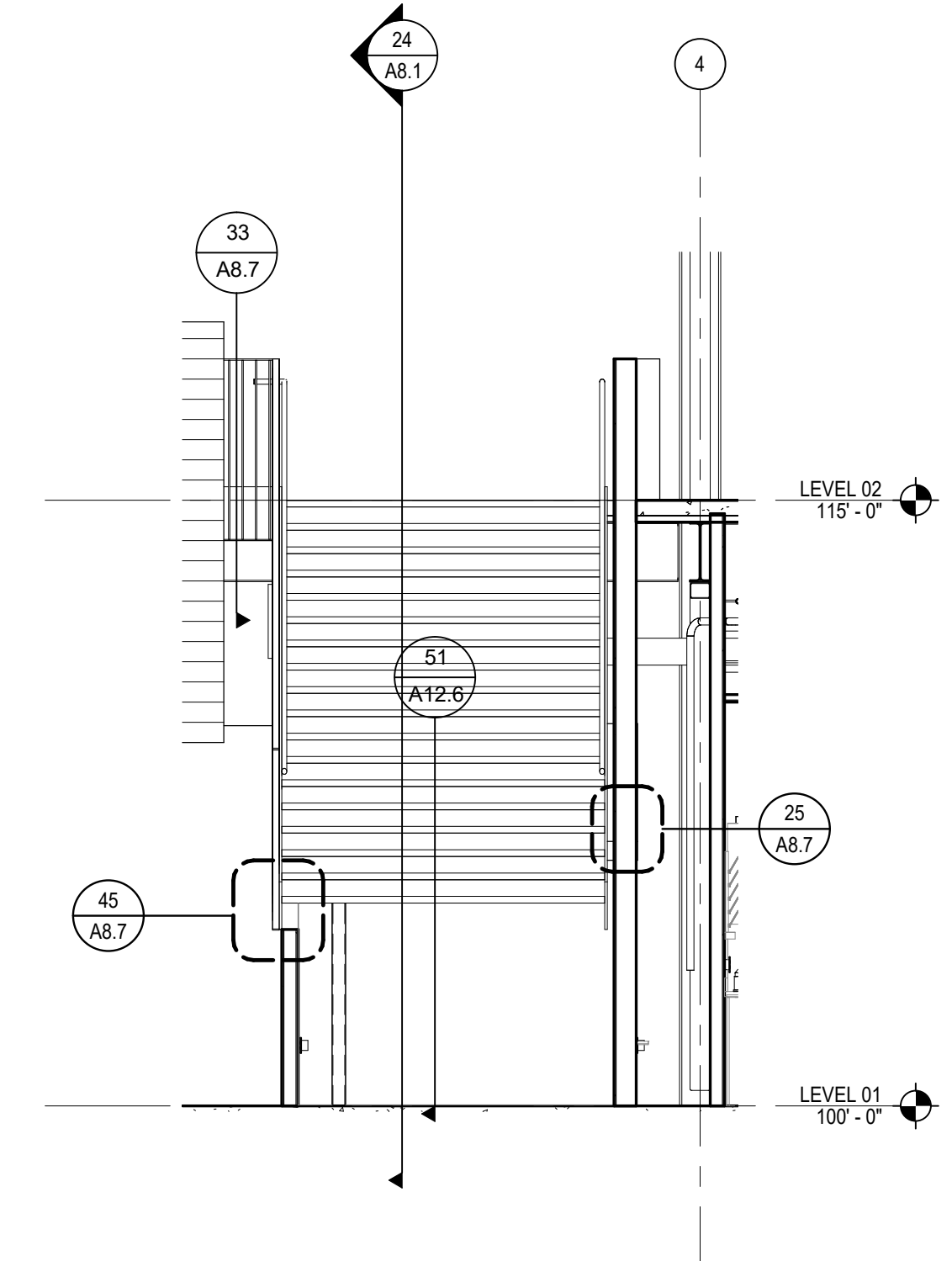

25 STR A1, B1, & C1 - SECTION 02  
SCALE: 1/4" = 1'-0"

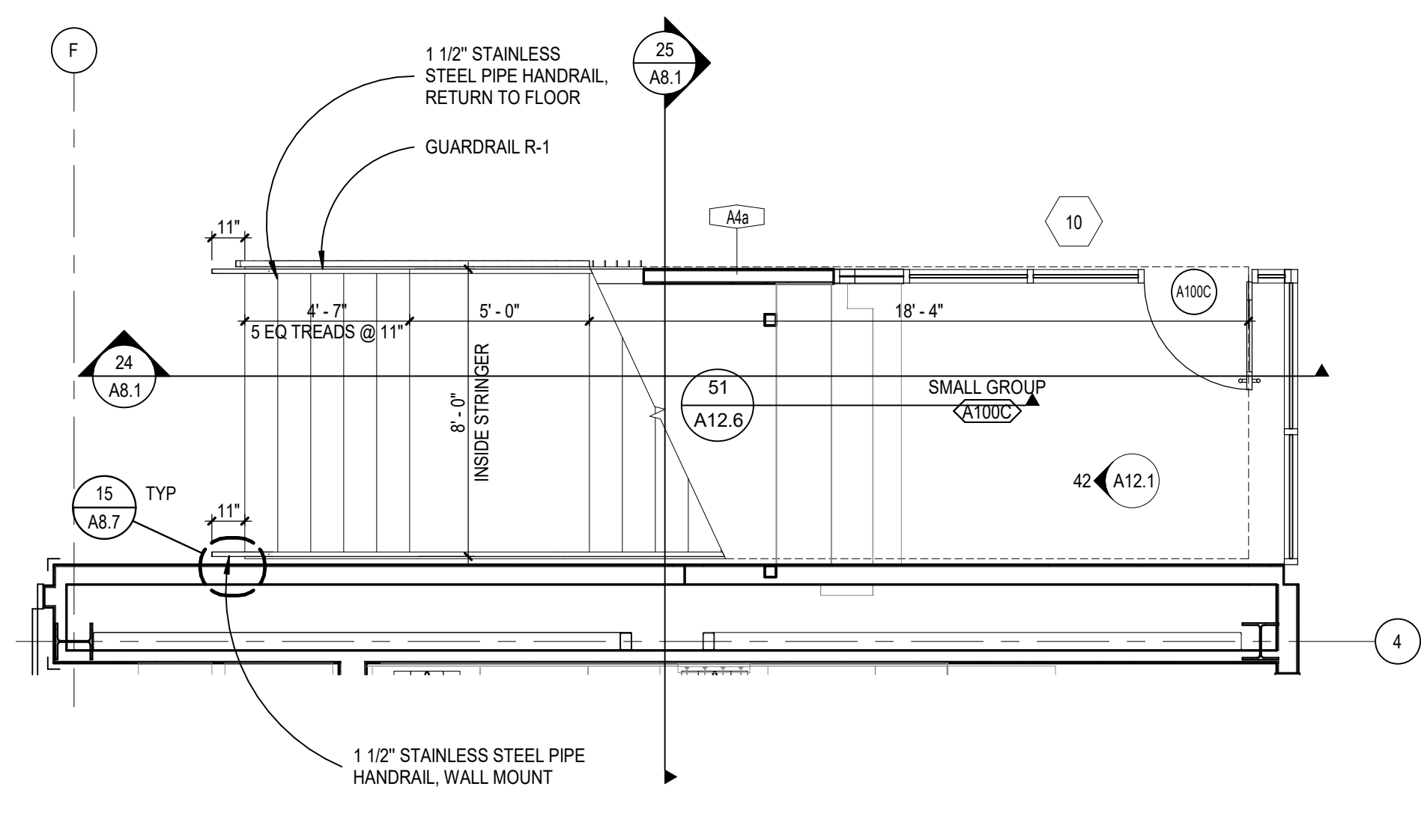

31 STR A1, B1, & C1 - PLAN - LEVEL 01  
SCALE: 1/4" = 1'-0"

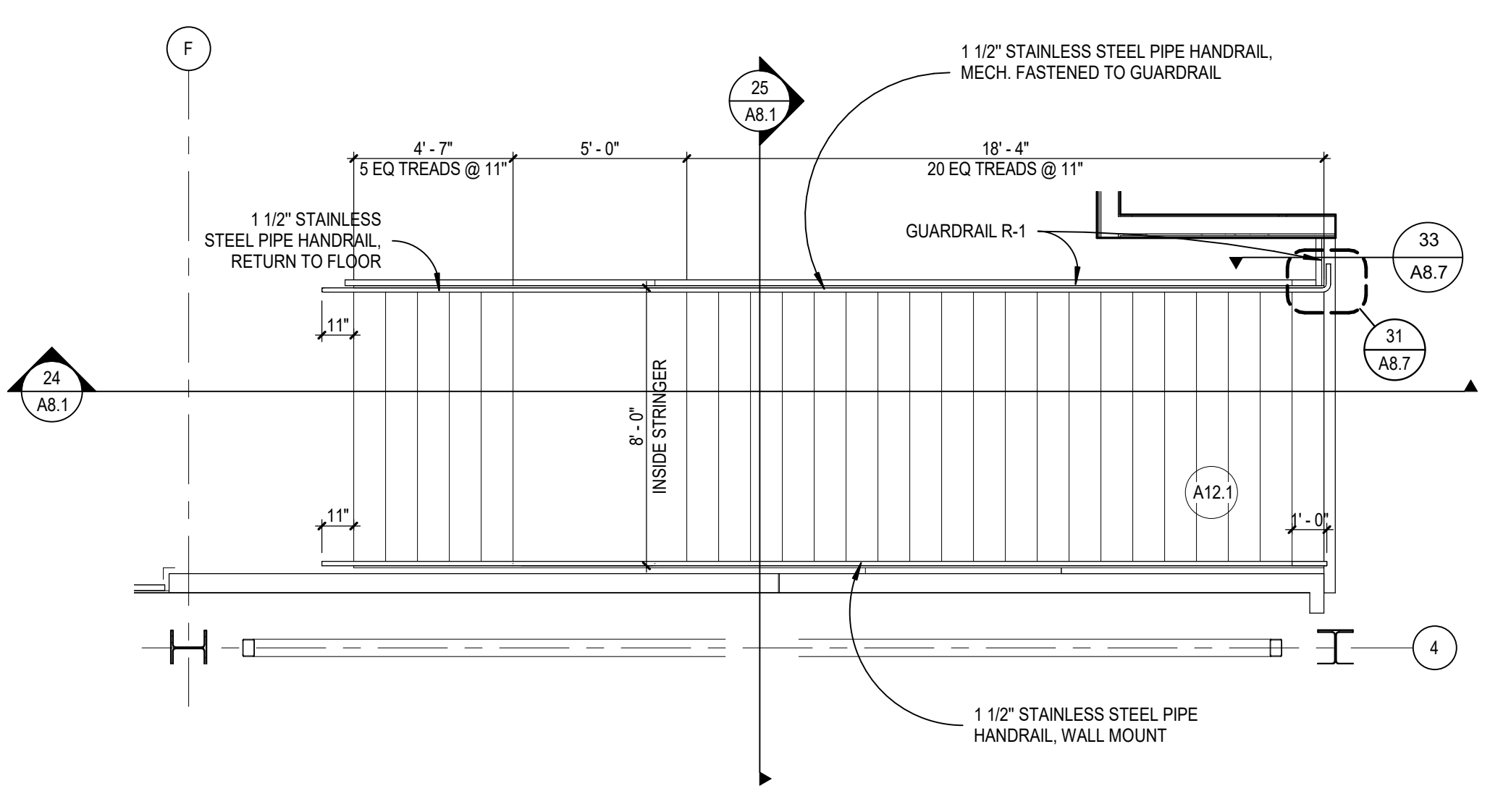

33 STR A1, B1, & C1 - PLAN - LEVEL 02  
SCALE: 1/4" = 1'-0"

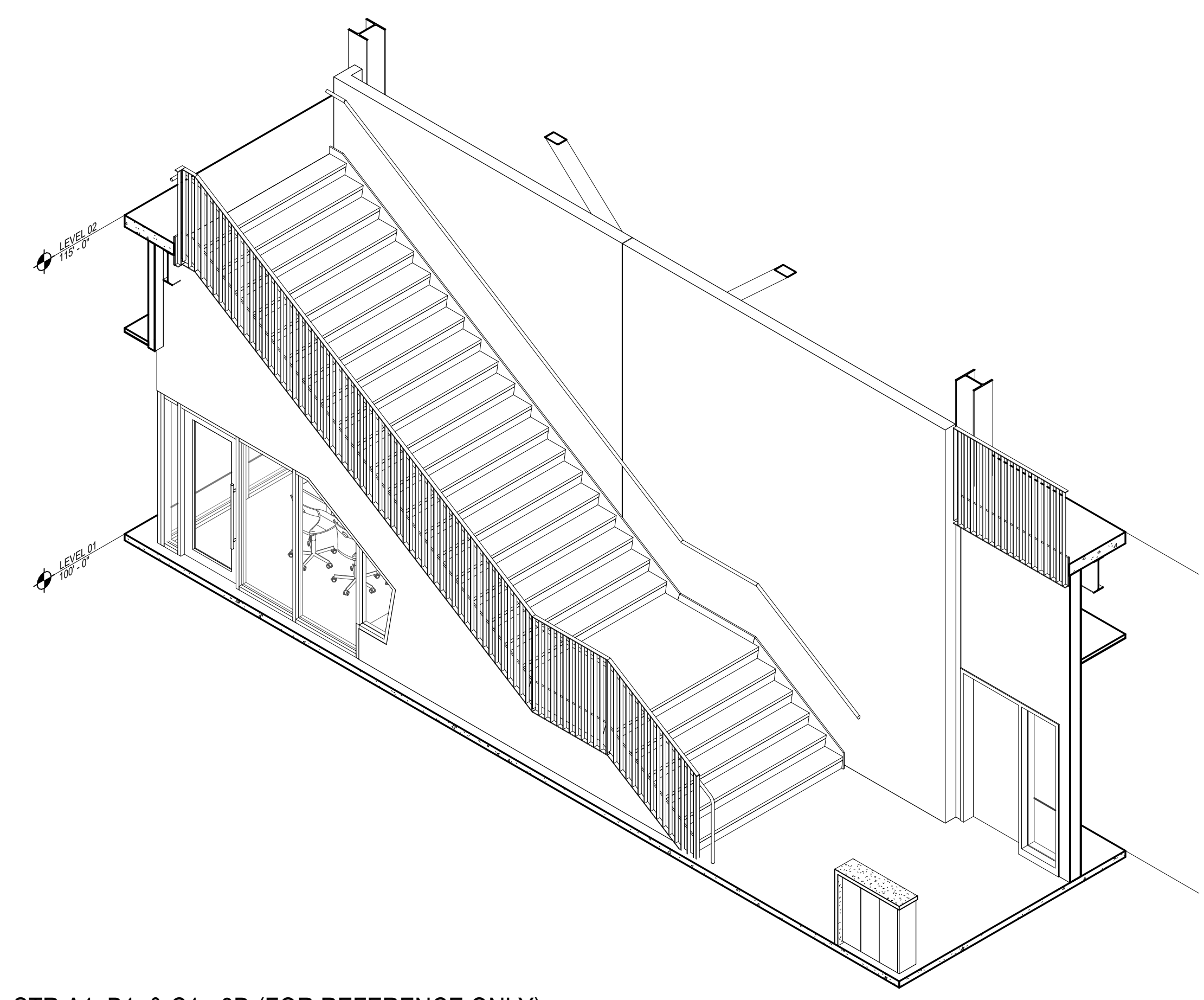

34 STR A1, B1, & C1 - 3D (FOR REFERENCE ONLY)  
SCALE:

B:\30713\20102-00\Lee's Summit Middle School 4\13-20102-00\_Leaf's Summit Middle School 4\_ARCH\_2020.rvt  
10/19/2020 4:23:58 PM

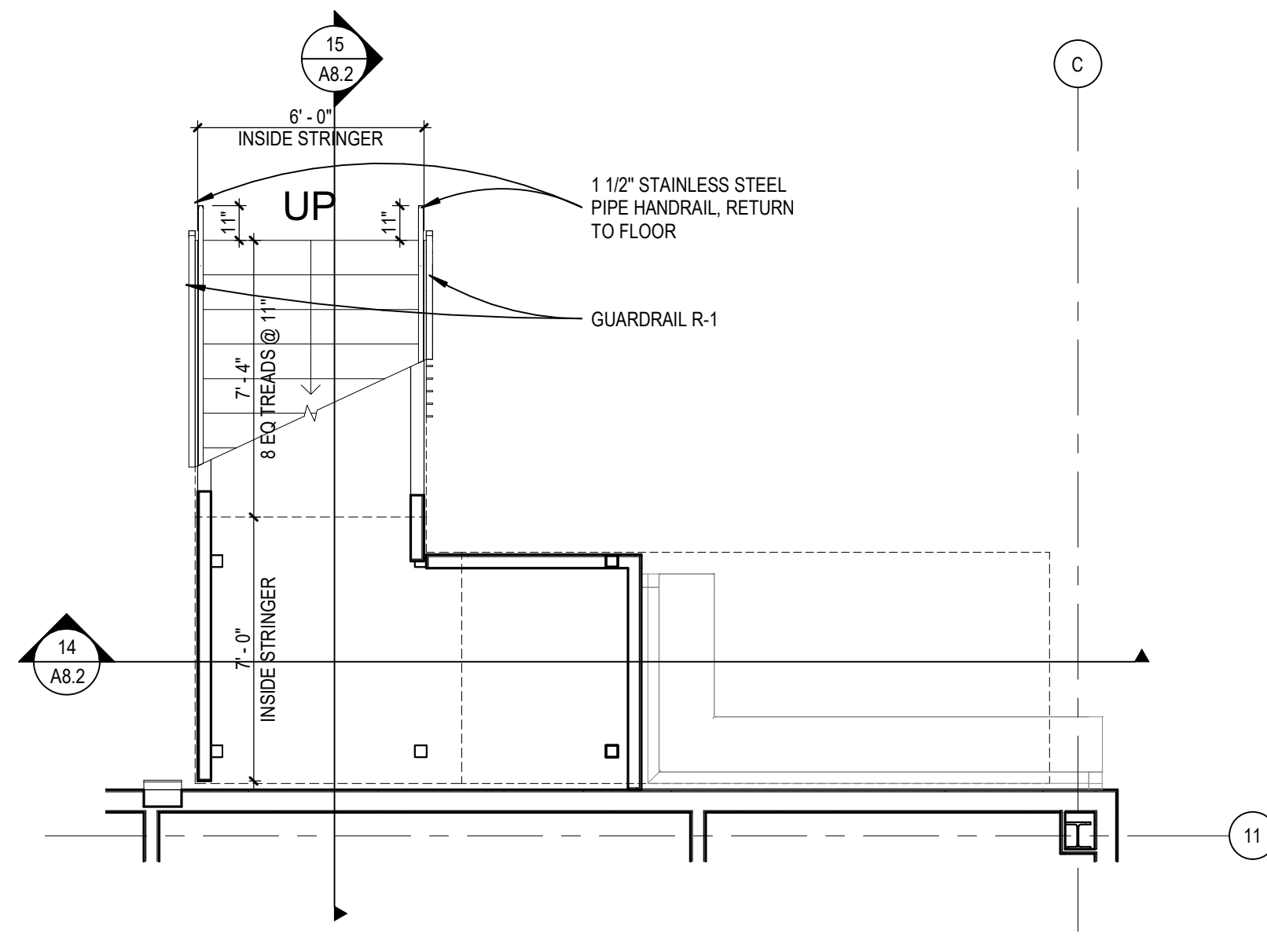

11 STR C2 - PLAN - LEVEL 01  
 A8.2 SCALE: 1/4" = 1'-0"

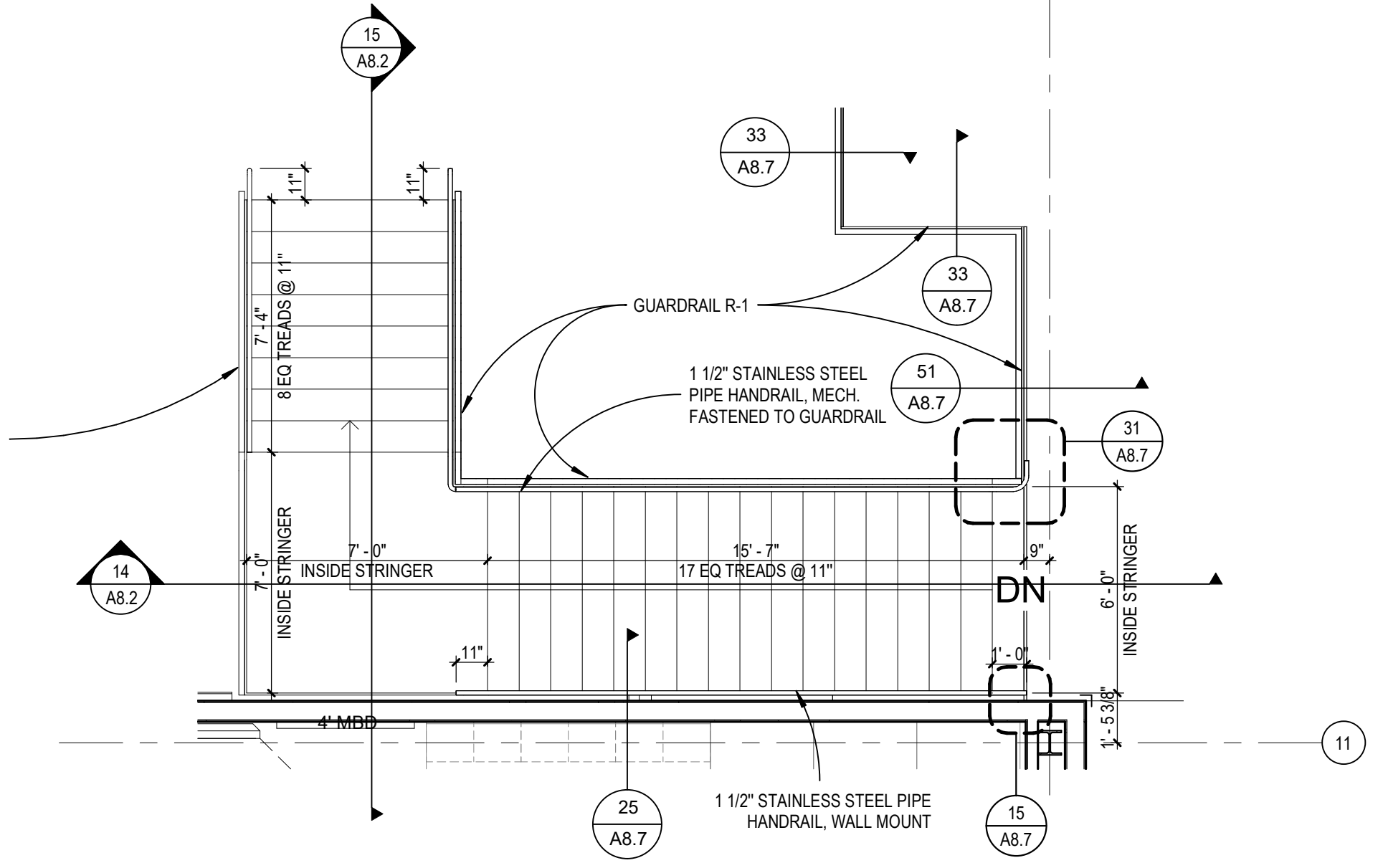

13 STR C2 - PLAN - LEVEL 02  
 A8.2 SCALE: 1/4" = 1'-0"

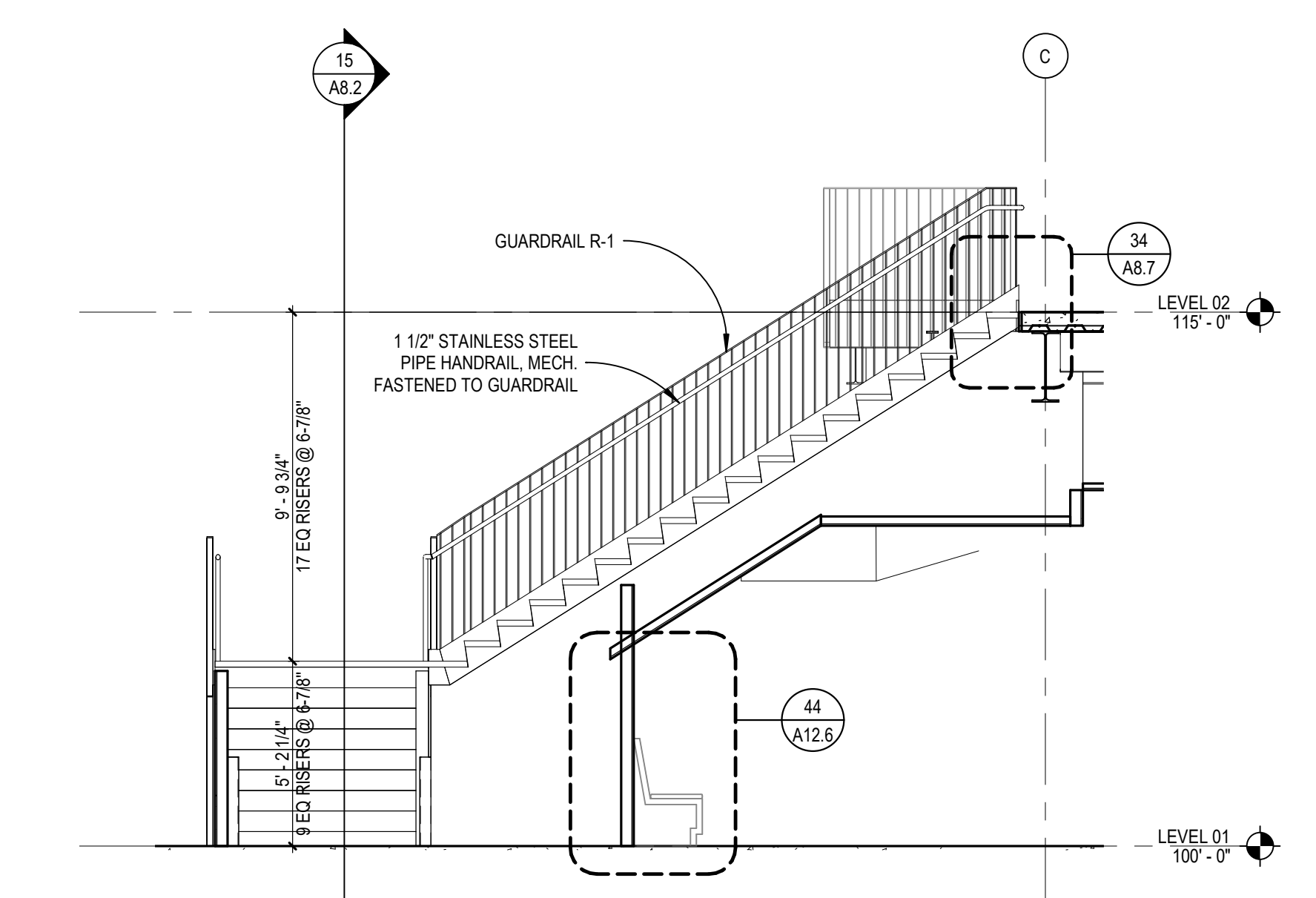

14 STR C2 - SECTION 02  
 A8.2 SCALE: 1/4" = 1'-0"

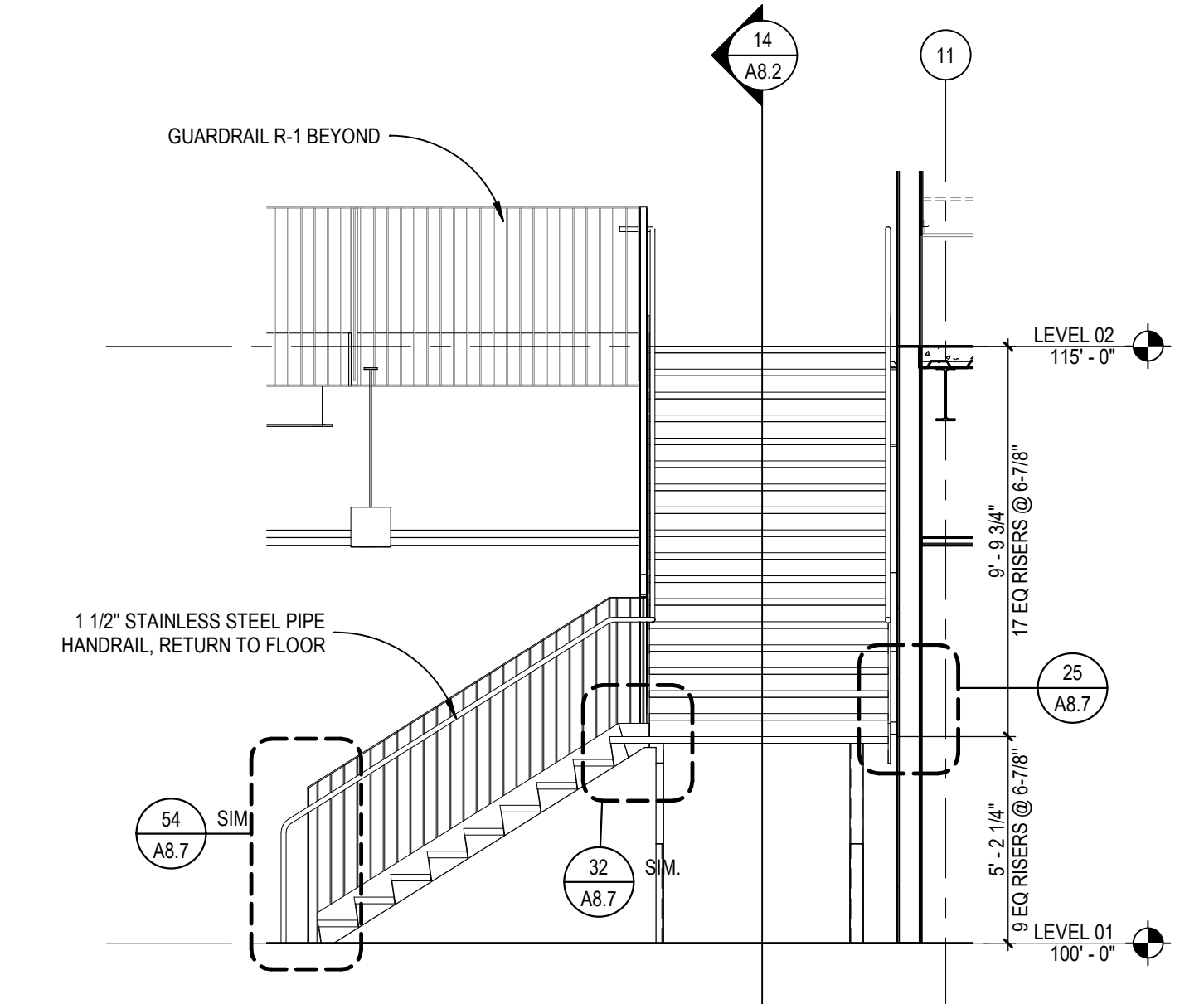

15 STR C2 - SECTION 01  
 A8.2 SCALE: 1/4" = 1'-0"

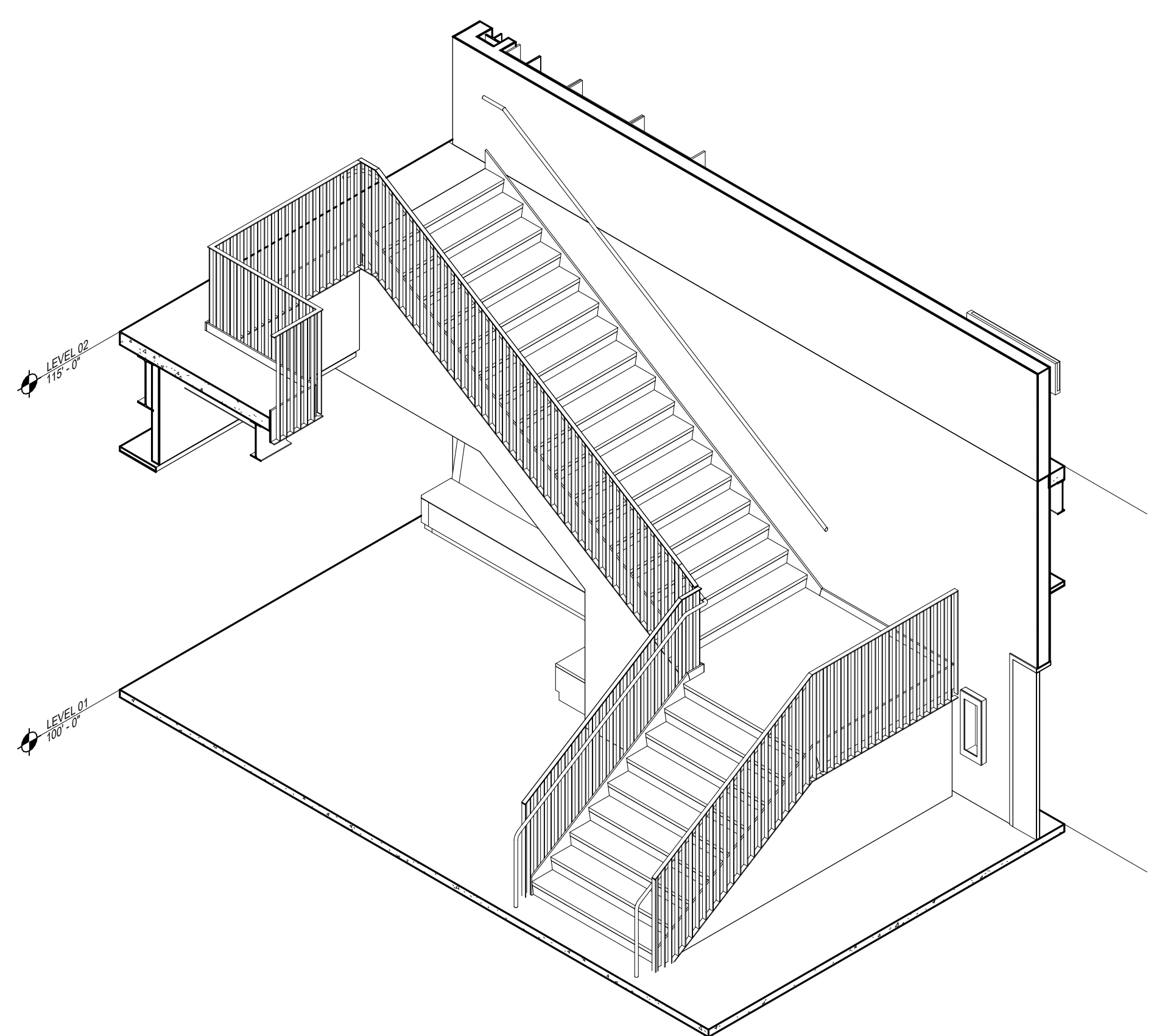

31 STR C2 - 3D (FOR REFERENCE ONLY)  
 A8.2 SCALE

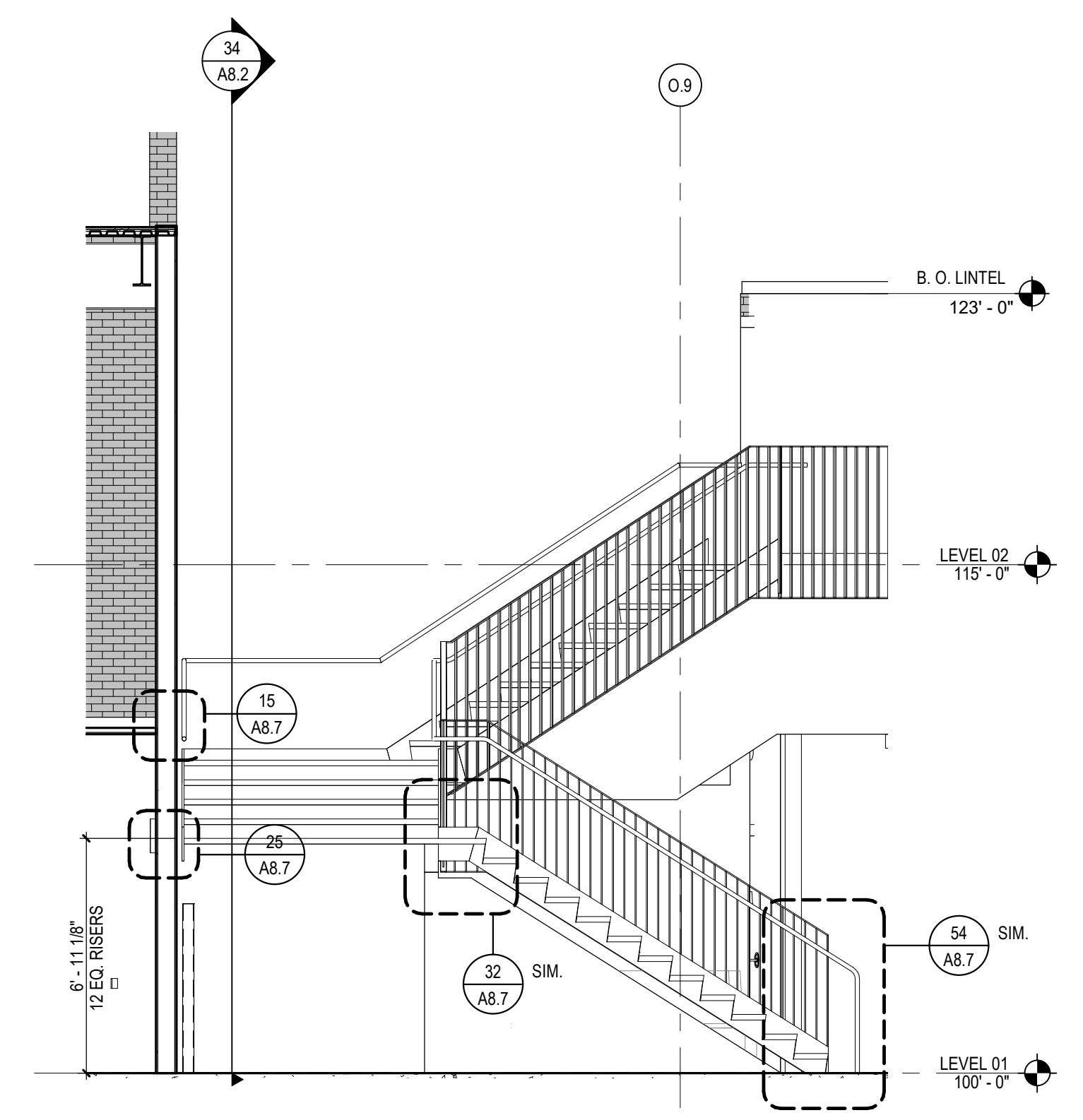

33 STR D1 - SECTION  
 A8.2 SCALE: 1/4" = 1'-0"

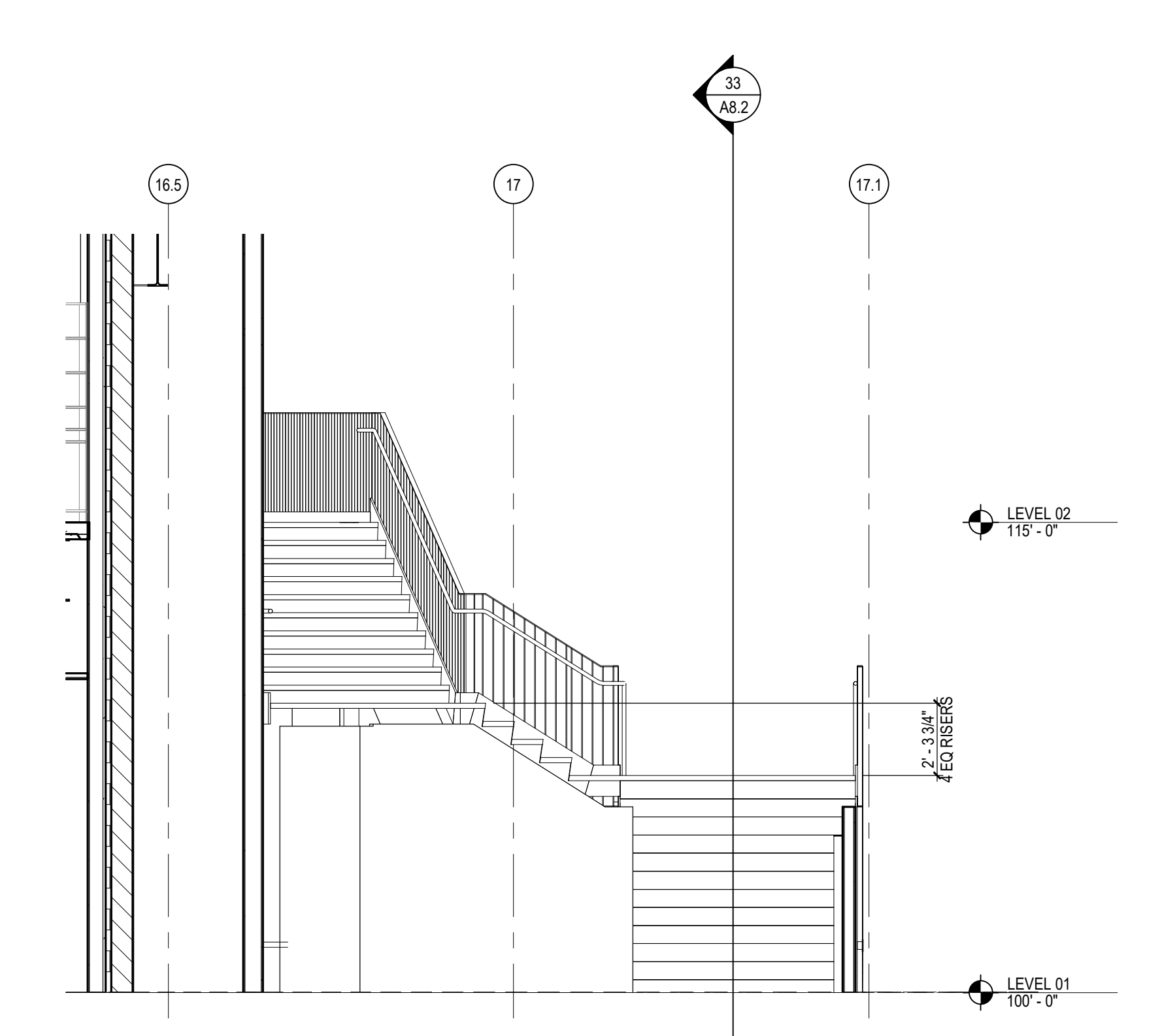

34 STR D1 - SECTION  
 A8.2 SCALE: 1/4" = 1'-0"

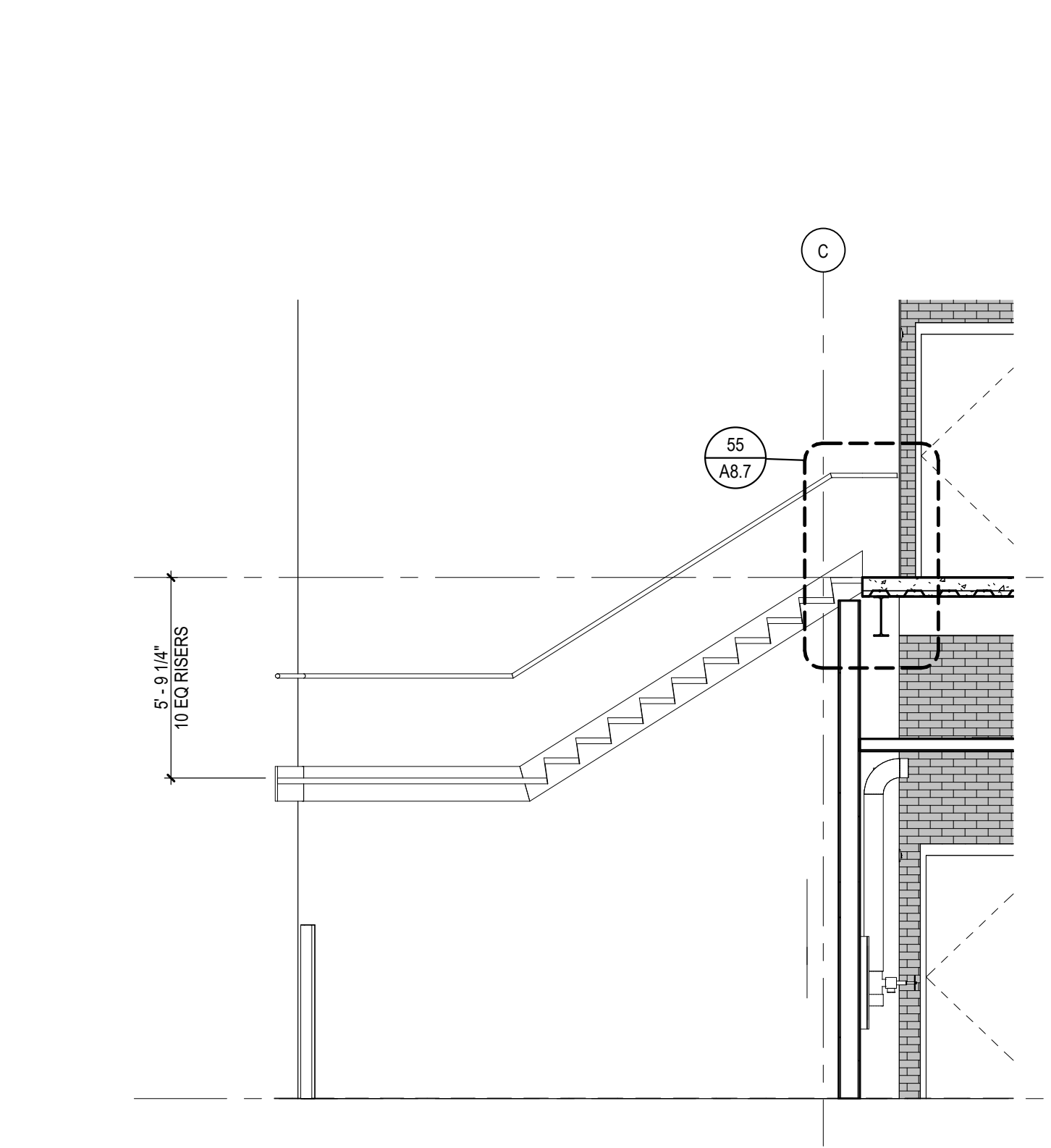

35 STR D1 - SECTION  
 A8.2 SCALE: 1/4" = 1'-0"

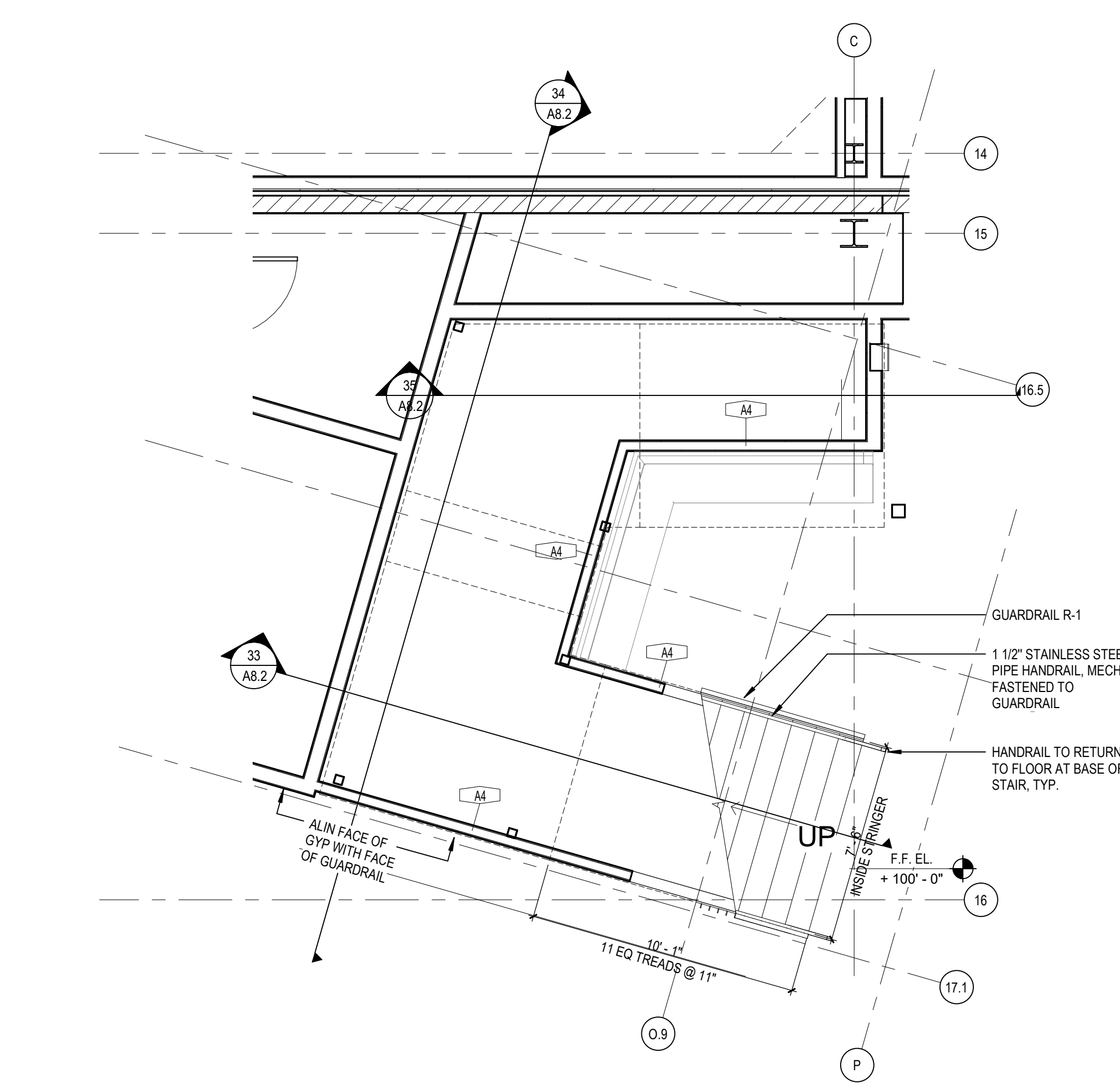

51 STR D1 - PLAN - LEVEL 01  
 A8.2 SCALE: 1/4" = 1'-0"

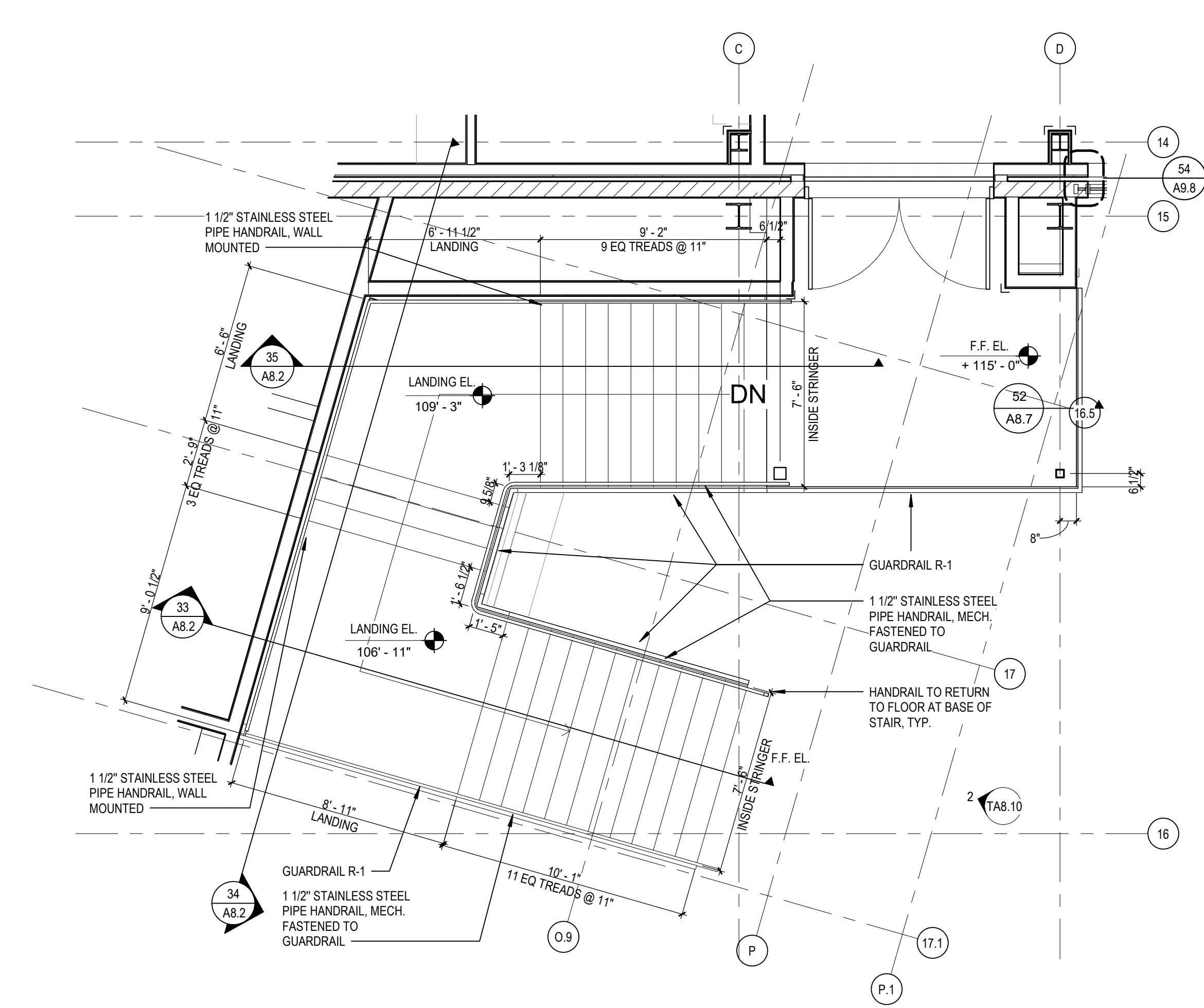

53 STR D1 - PLAN - LEVEL 02  
 A8.2 SCALE: 1/4" = 1'-0"

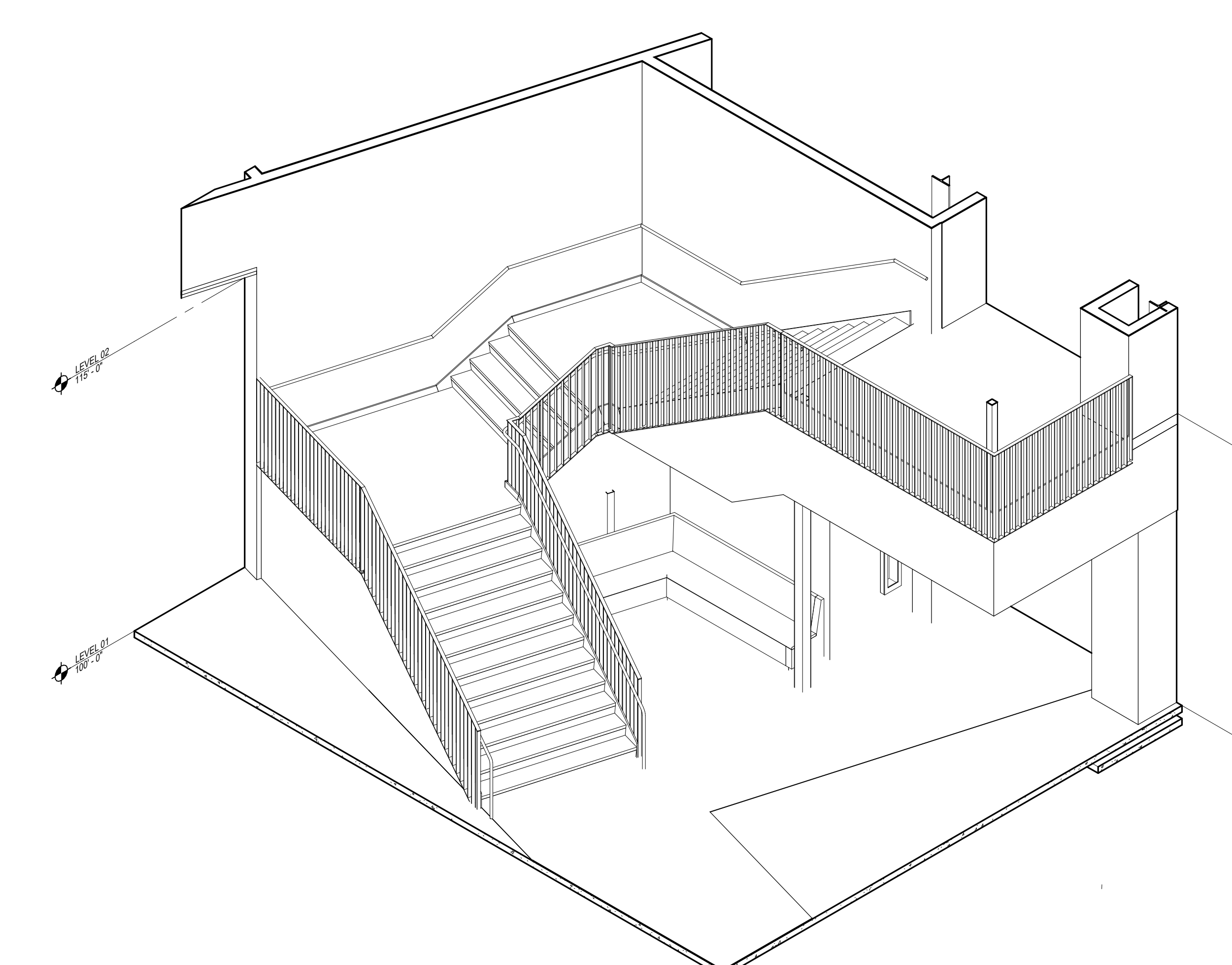

54 STR D1 - 3D (FOR REFERENCE ONLY)  
 A8.2 SCALE



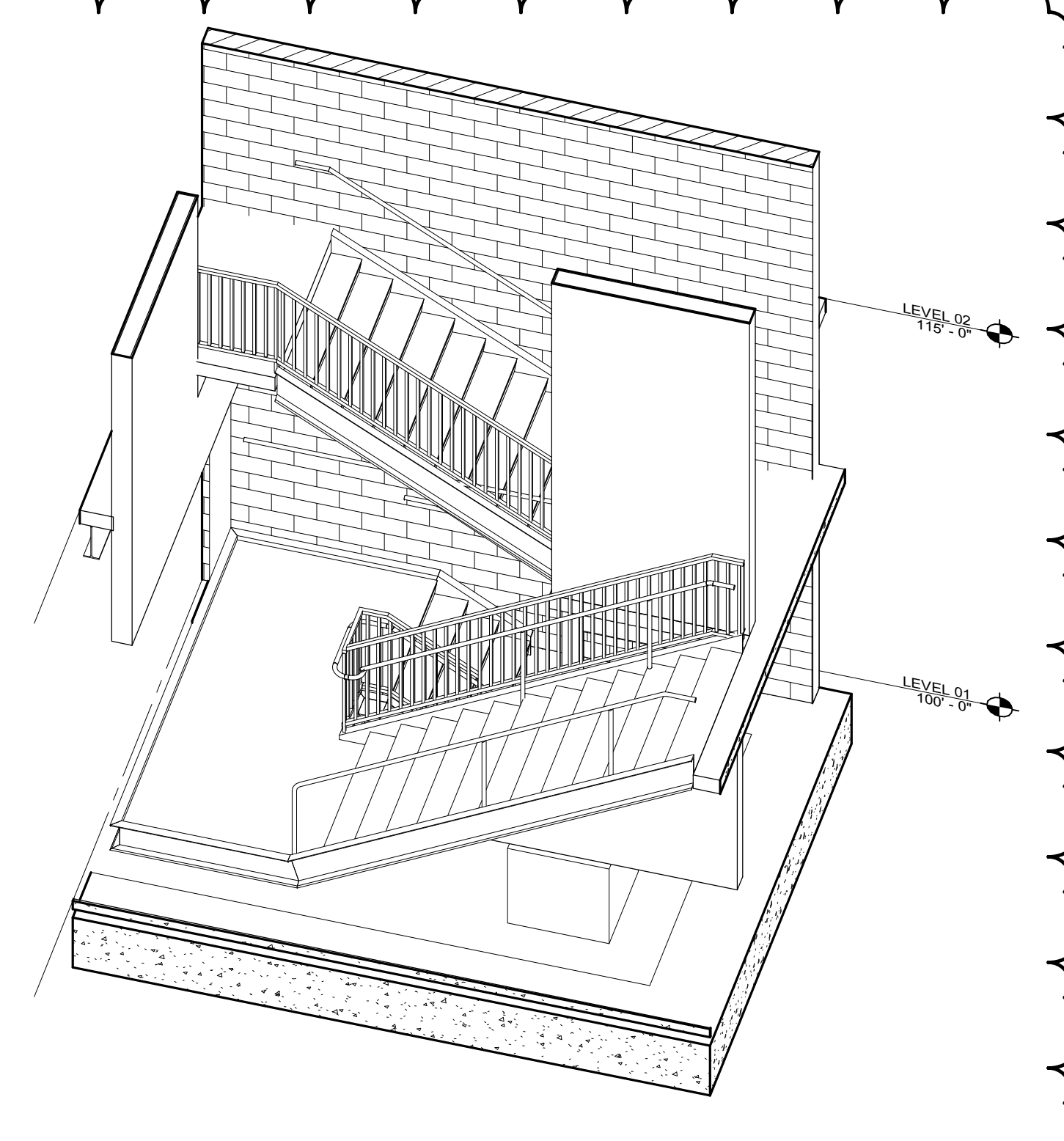

14 STR E1 - 3D (FOR REFERENCE ONLY)  
A8.3 SCALE

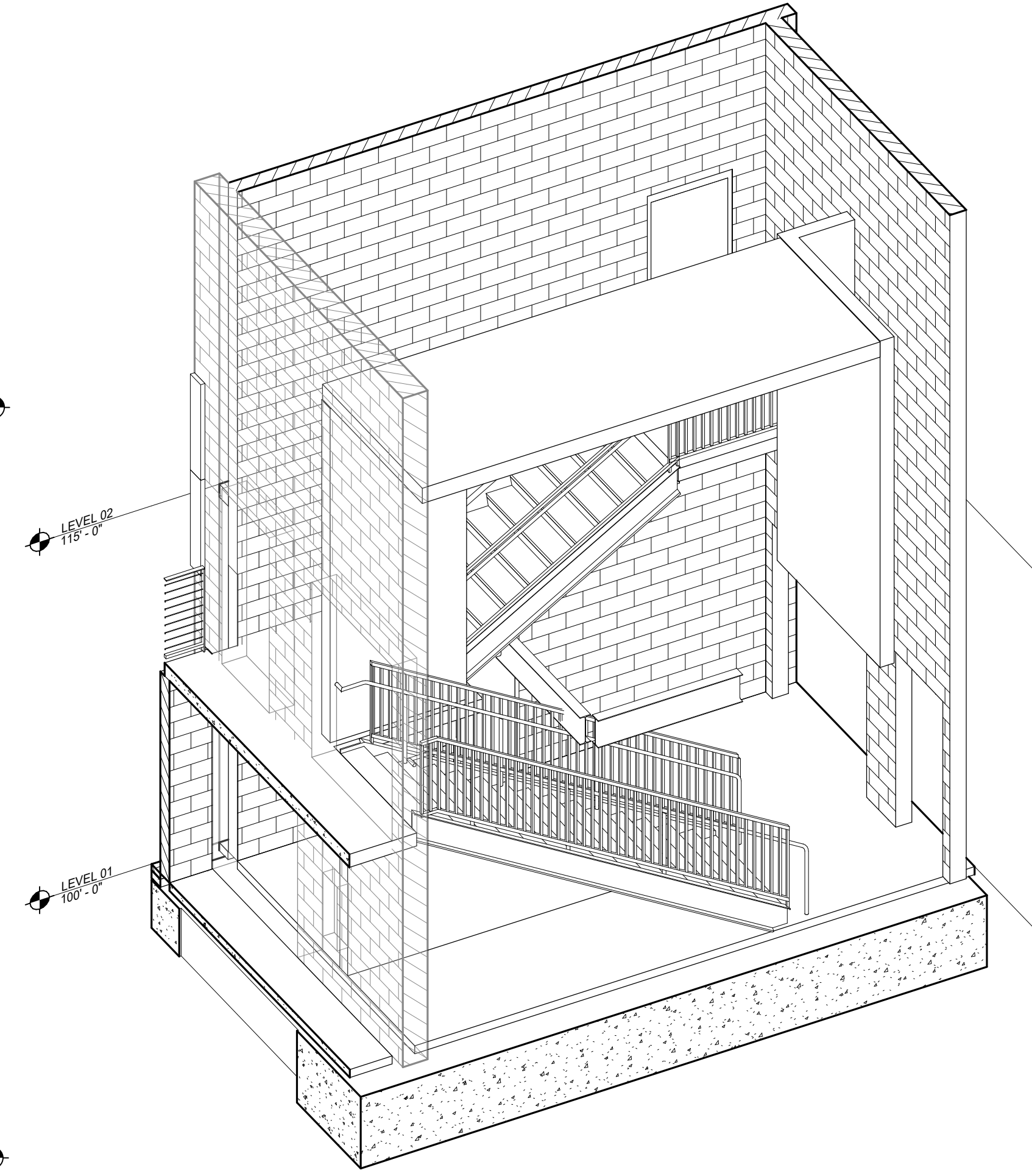

54 STR G1 - 3D (FOR REFERENCE ONLY)  
A8.3 SCALE

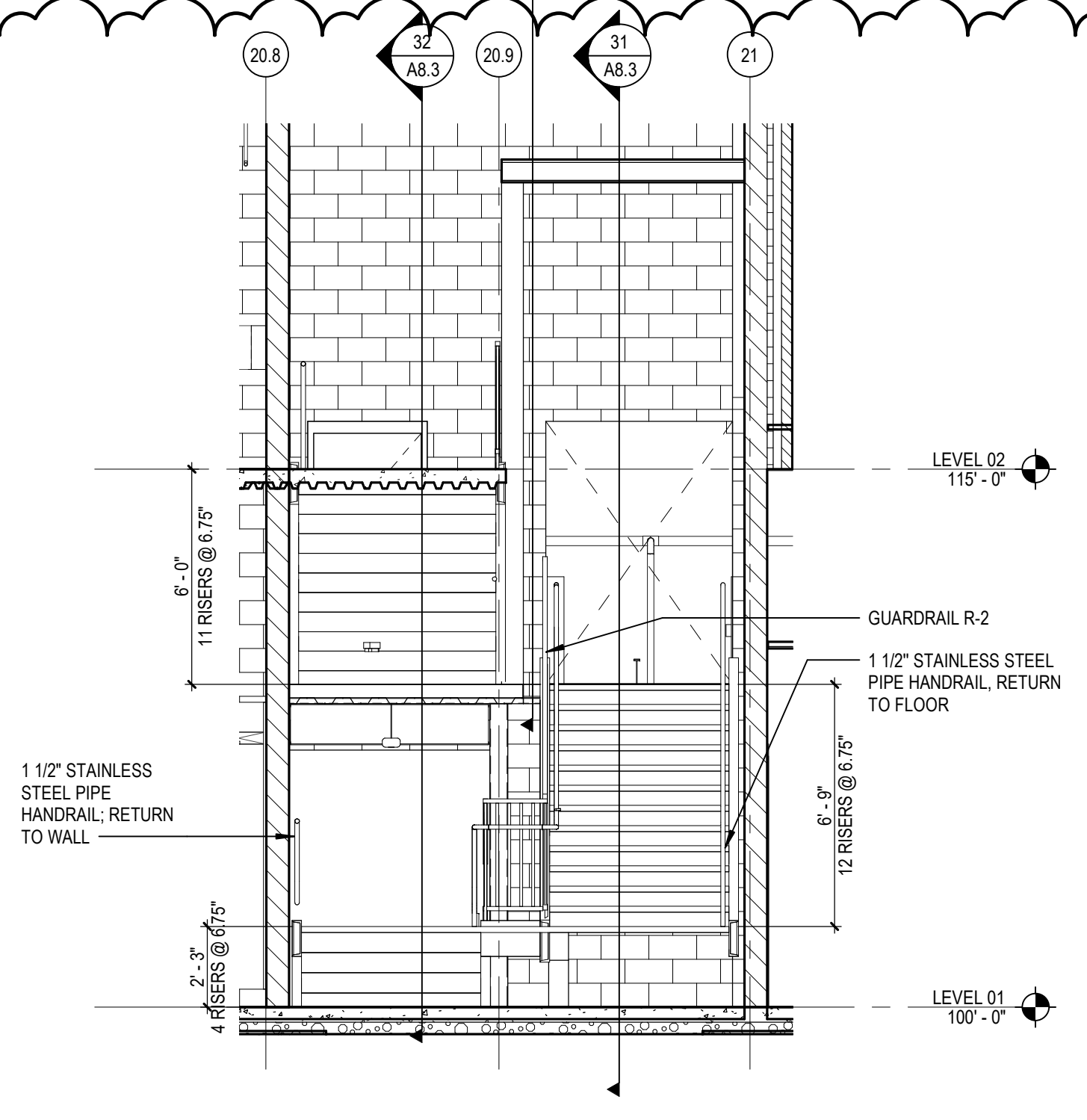

13 STR E1 - SECTION  
A8.3 SCALE: 1/4" = 1'-0"

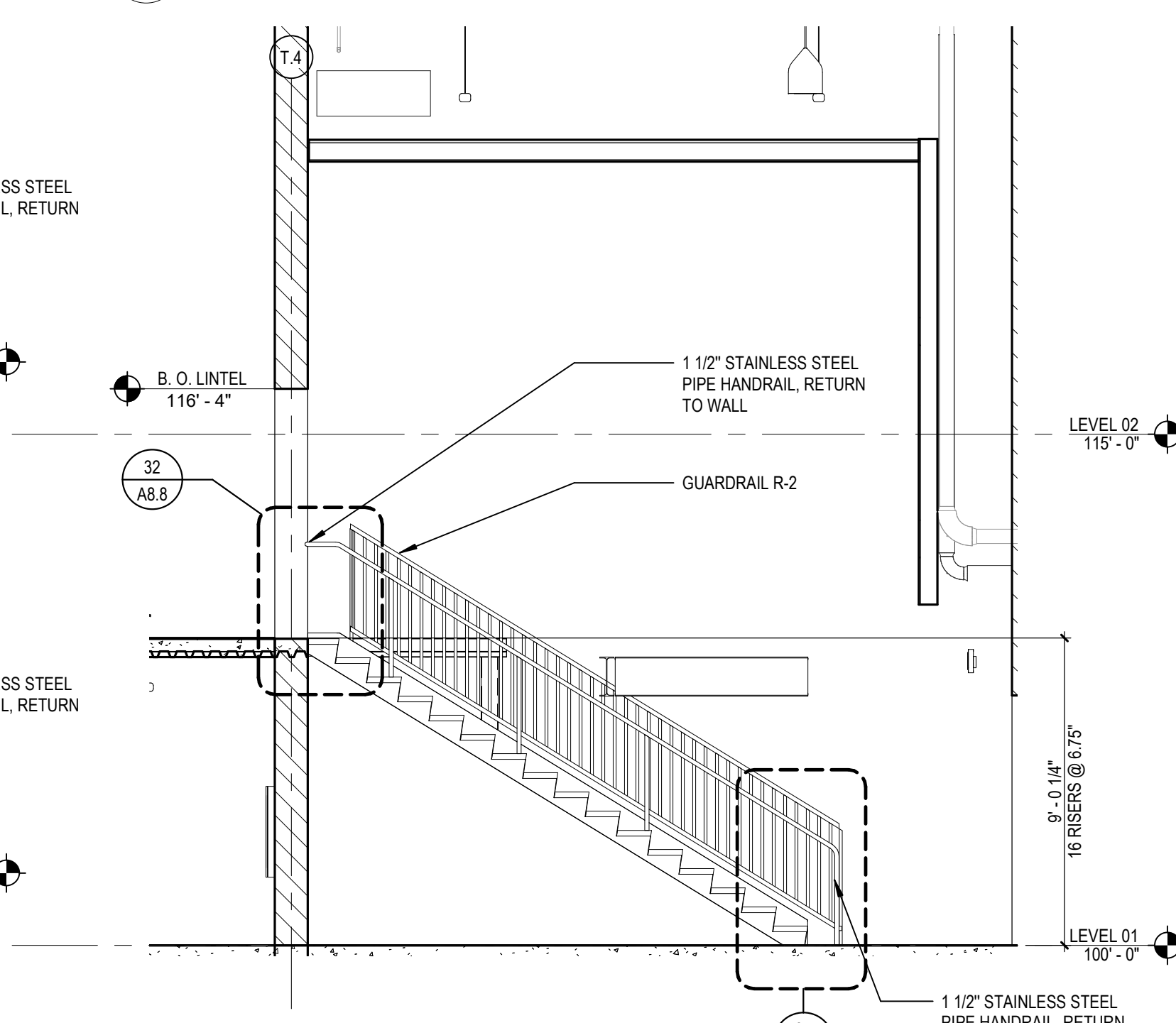

33 STR G1 - SECTION  
A8.3 SCALE: 1/4" = 1'-0"

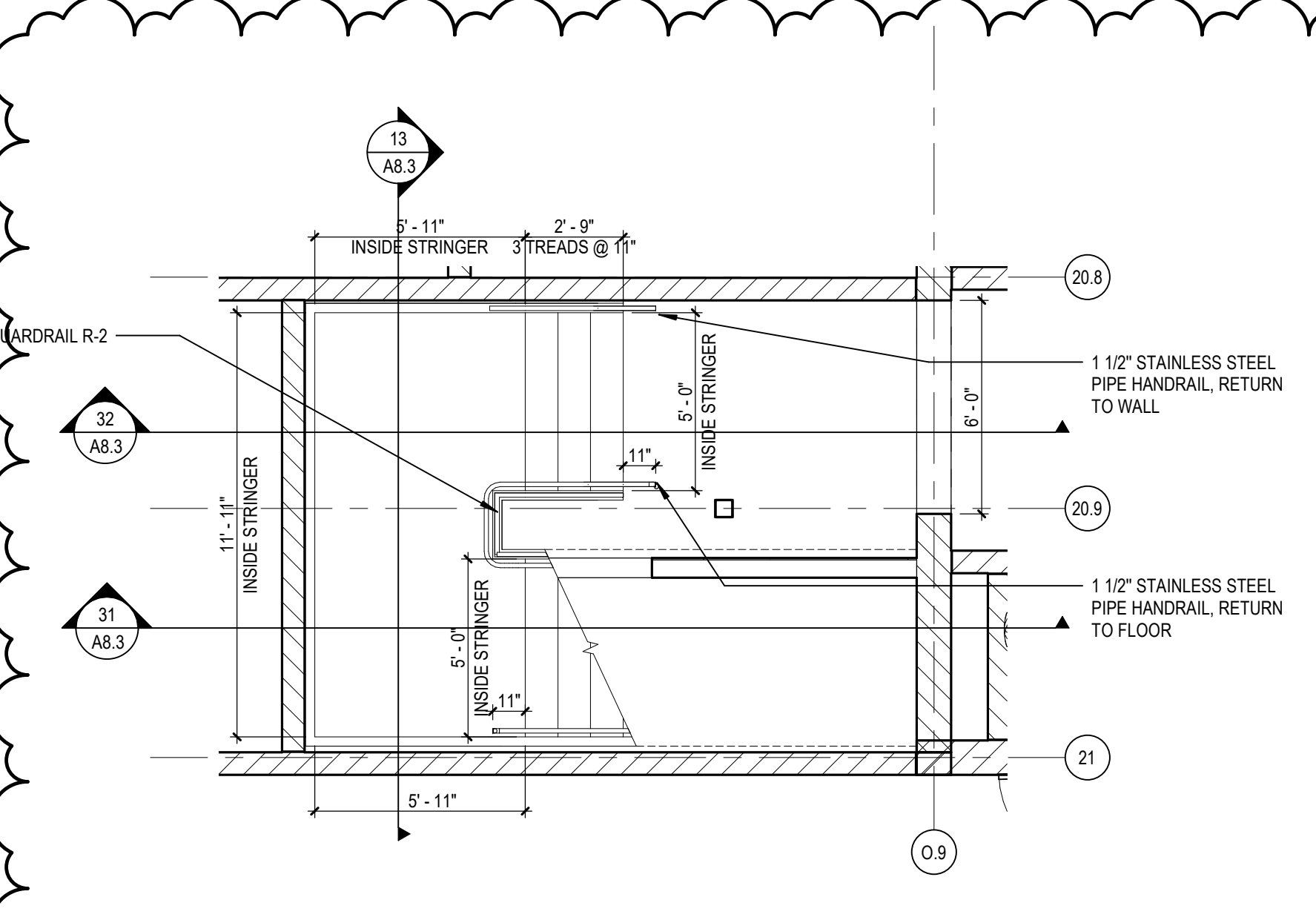

11 STR E1 - PLAN - LEVEL 01  
A8.3 SCALE: 1/4" = 1'-0"

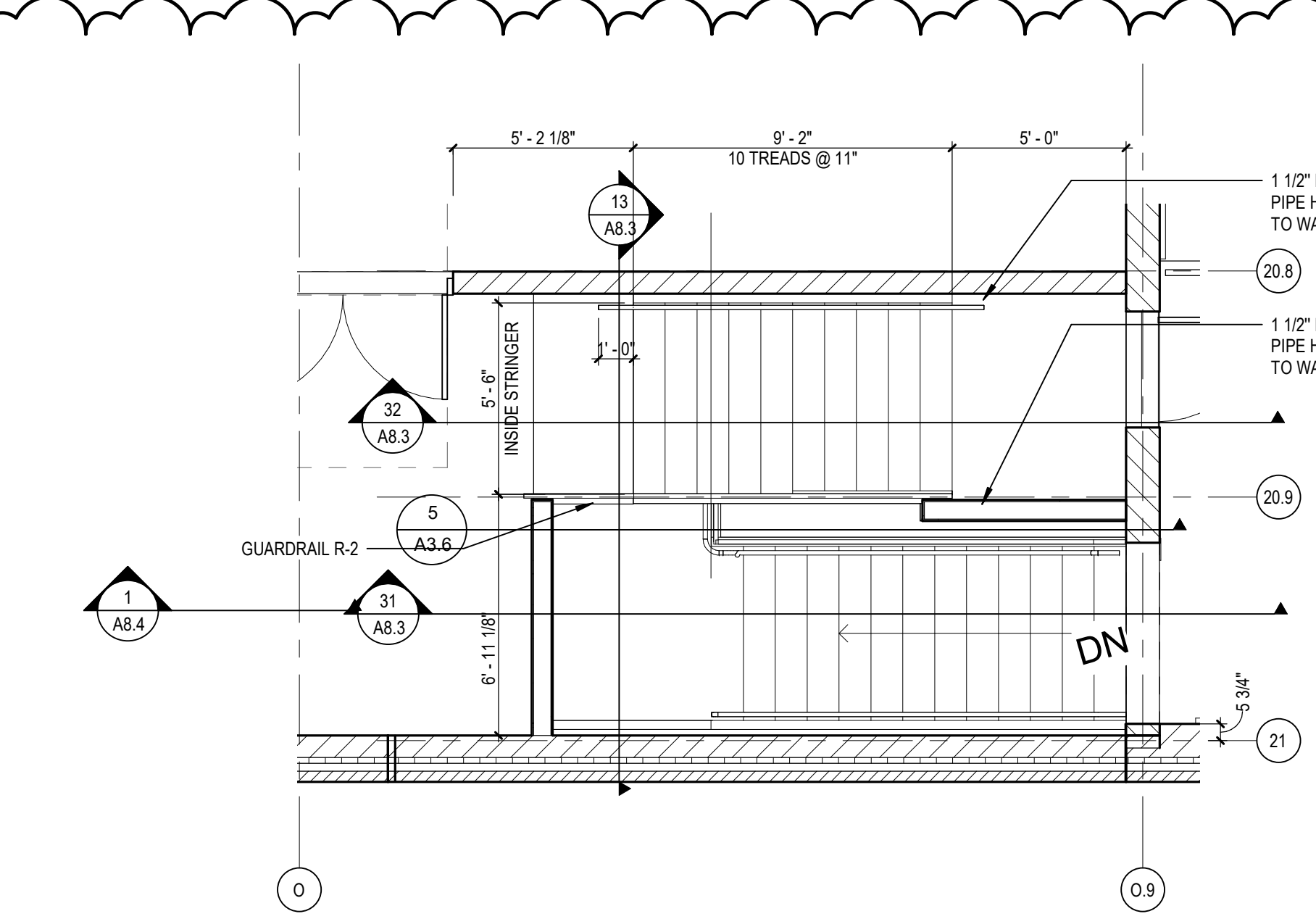

12 STR E1 - PLAN - LEVEL 02  
A8.3 SCALE: 1/4" = 1'-0"

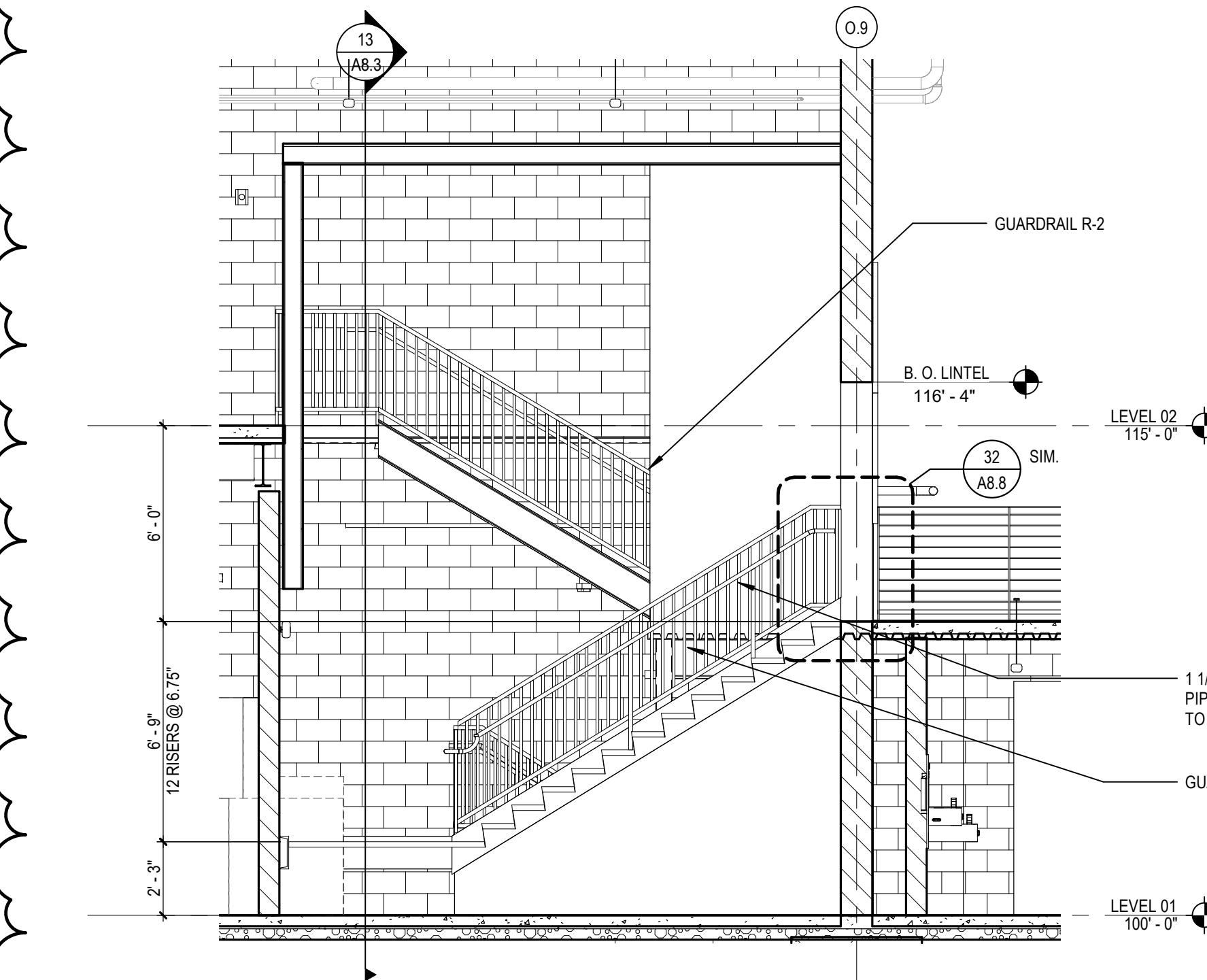

31 STR E1 - SECTION  
A8.3 SCALE: 1/4" = 1'-0"

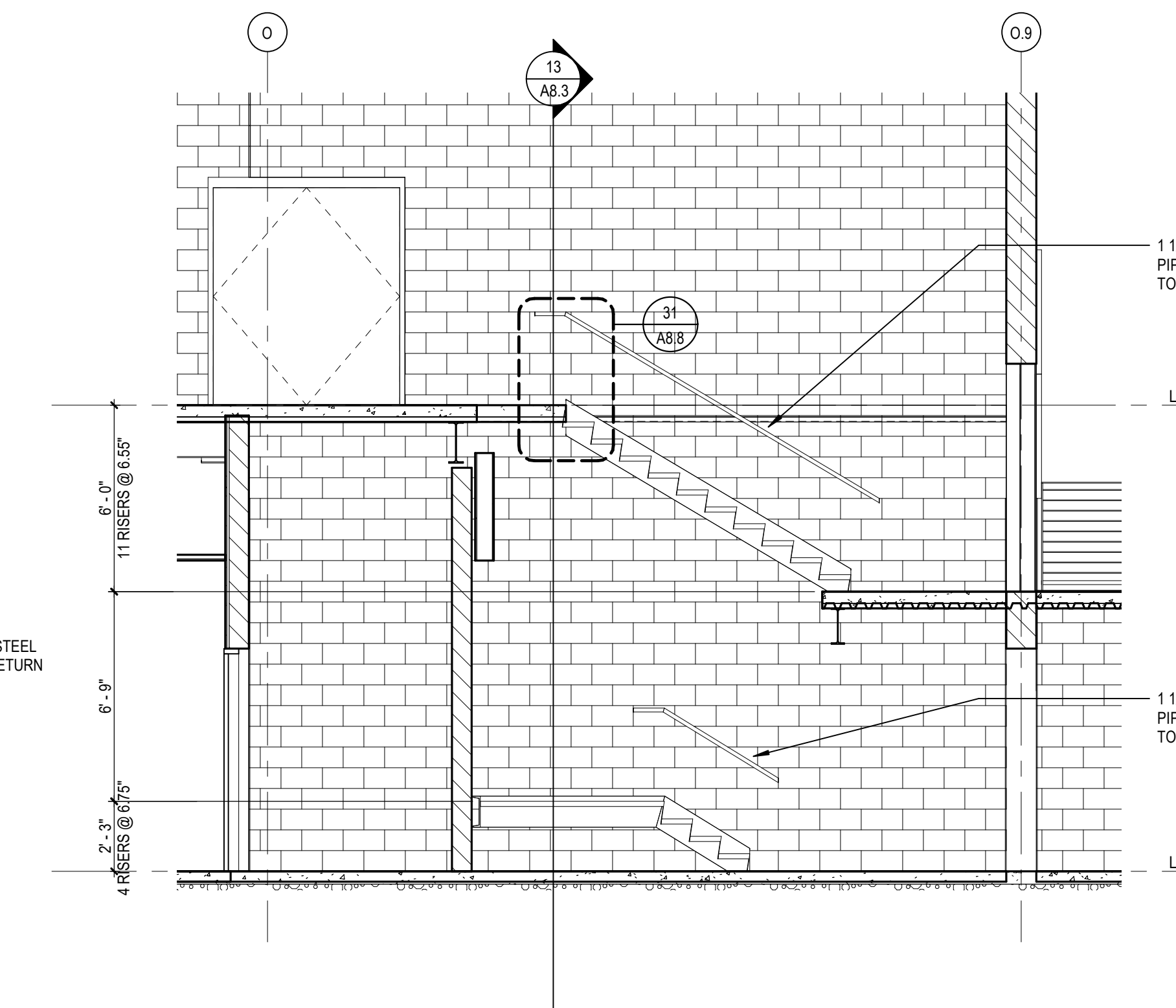

32 STR E1 - SECTION  
A8.3 SCALE: 1/4" = 1'-0"

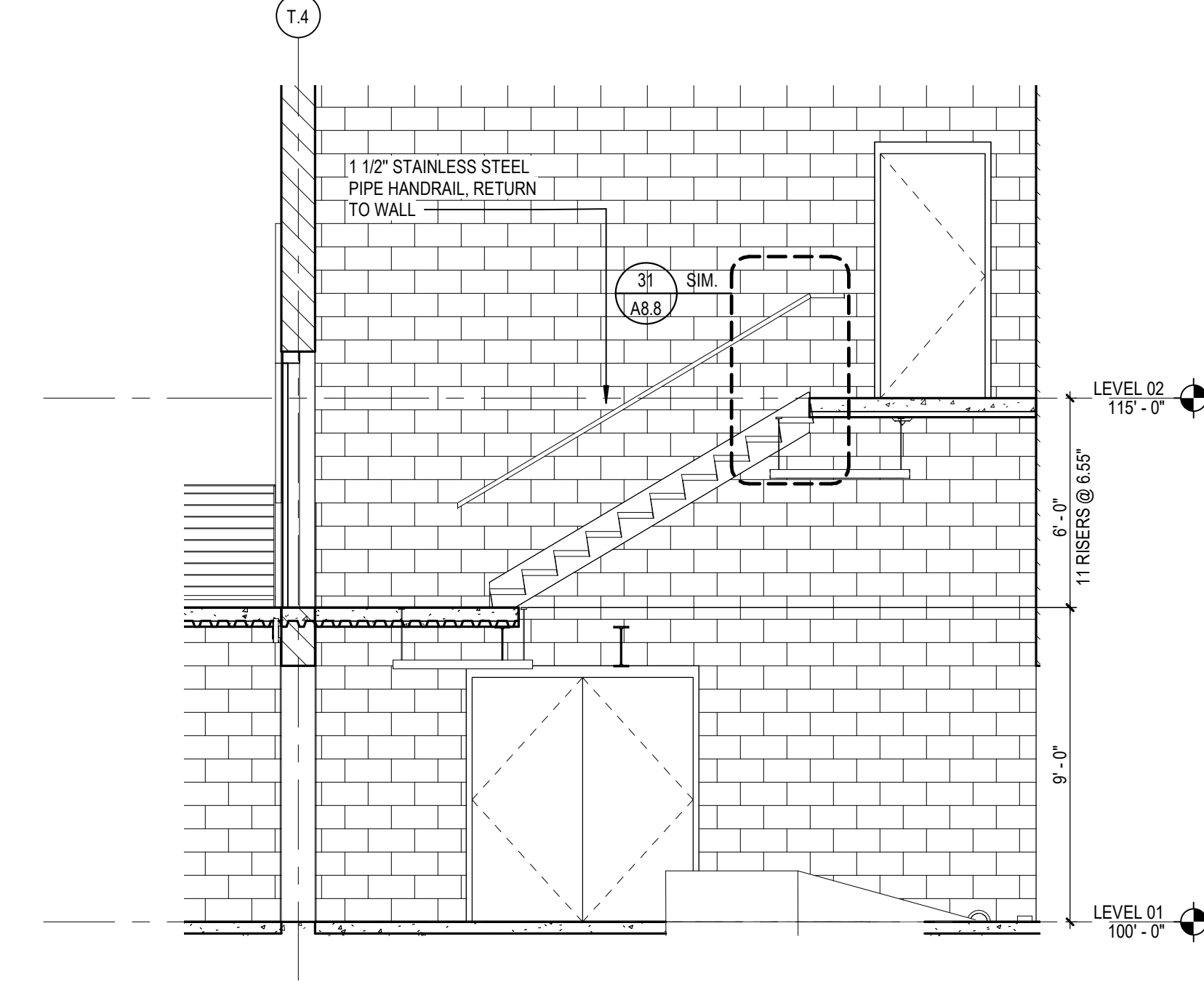

53 STR G1 - SECTION  
A8.3 SCALE: 1/4" = 1'-0"

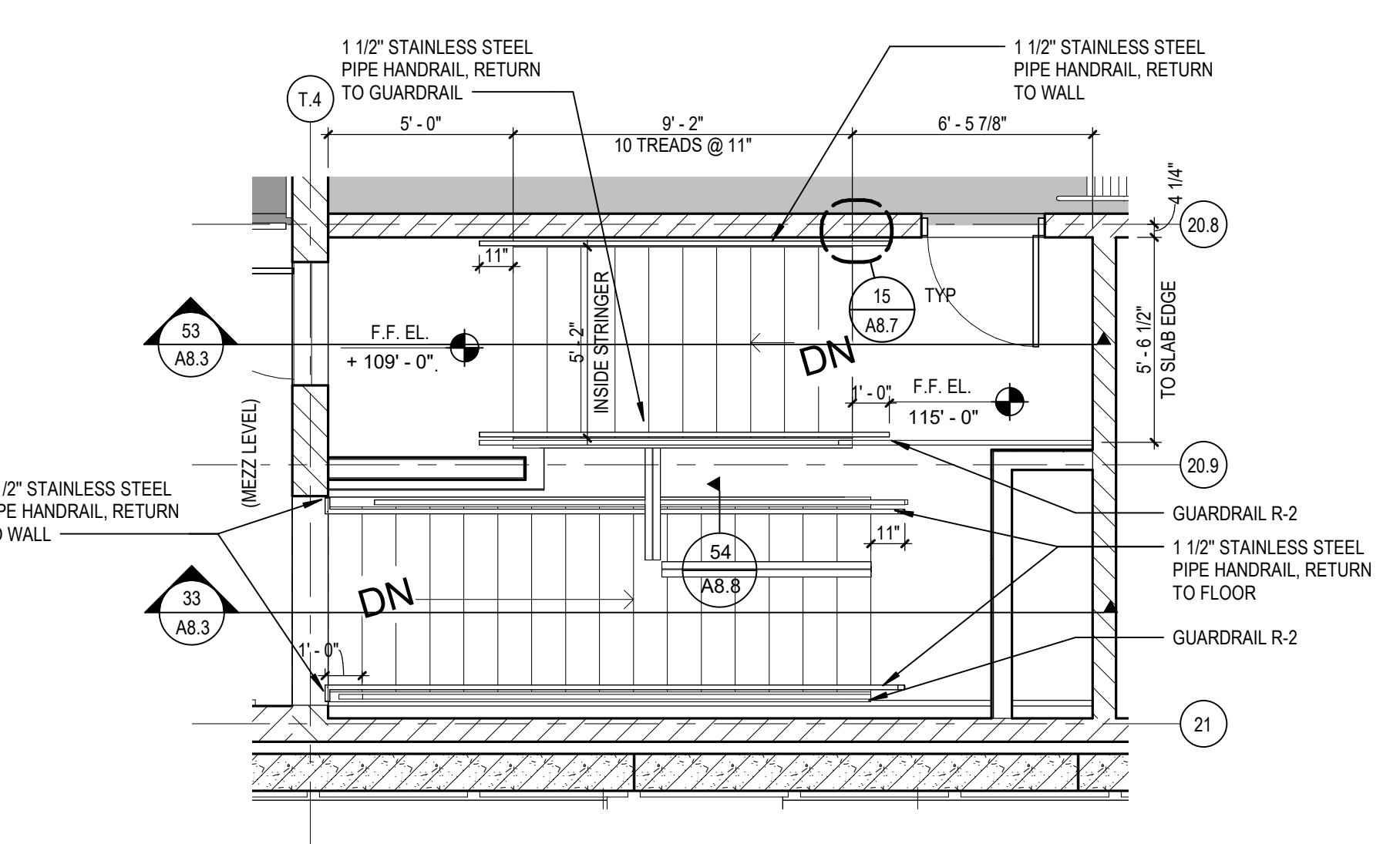

52 STR G1 - PLAN - LEVEL 02  
A8.3 SCALE: 1/4" = 1'-0"

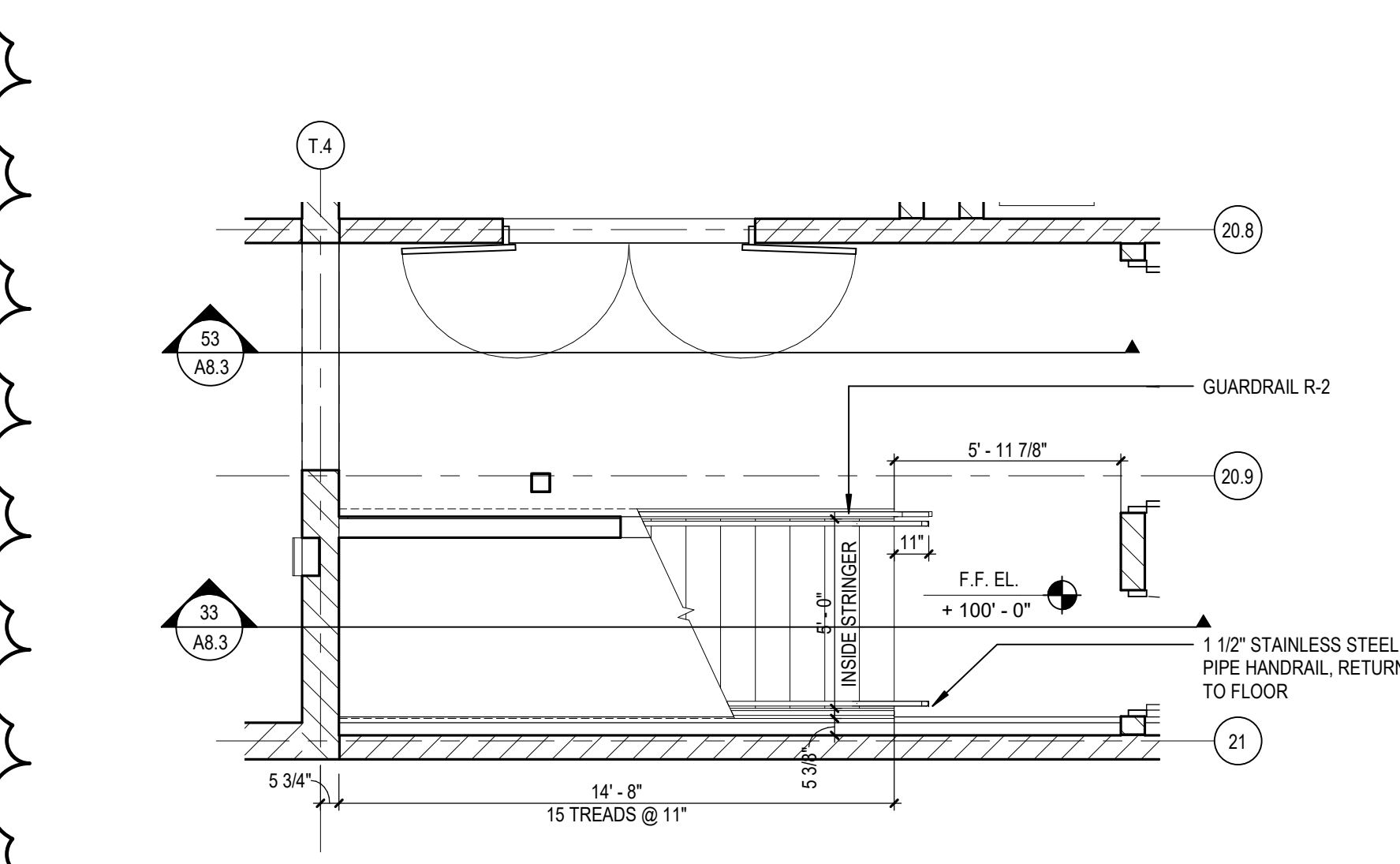

51 STR G1 - PLAN - LEVEL 01  
A8.3 SCALE: 1/4" = 1'-0"

**11 STR F2 - PLAN - LEVEL 02 - ROOF ACCESS**  
 A8.4 SCALE: 1/4" = 1'-0"

**1 STR F2 - SECTION**  
 A8.4 SCALE: 1/4" = 1'-0"

**13 STR F2 - 3D (FOR REFERENCE ONLY)**  
 A8.4 SCALE:

**15 EXTERIOR STAIR LANDING AT DOOR**  
 A8.4 SCALE: 1 1/2" = 1'-0"

**21 STR G2 - PLAN - LEVEL 02**  
 A8.4 SCALE: 1/4" = 1'-0"

**22 STR G2 - SECTION**  
 A8.4 SCALE: 1/4" = 1'-0"

**23 STR G2 - 3D (FOR REFERENCE ONLY)**  
 A8.4 SCALE:

**35 EXTERIOR LANDING AT STAIRS**  
 A8.4 SCALE: 1 1/2" = 1'-0"

**41 LEVEL 01 Area G - EXT STAIR A**  
 A8.4 SCALE: 1/4" = 1'-0"

**42 Detail 29**  
 A8.4 SCALE: 1/4" = 1'-0"

**43 G1 EXTERIOR - 3D (FOR REFERENCE ONLY)**  
 A8.4 SCALE:

**54 GUARDRAIL AT EXTERIOR LANDING**  
 A8.4 SCALE: 1 1/2" = 1'-0"

**51 LEVEL 01 Area G - EXT STAIR B**  
 A8.4 SCALE: 1/4" = 1'-0"

**52 LEVEL 01 AREA G - EXT STAIR B**  
 A8.4 SCALE: 1/4" = 1'-0"

**53 G2 EXTERIOR - 3D (FOR REFERENCE ONLY)**  
 A8.4 SCALE:

**55 Detail 60**  
 A8.4 SCALE: 1 1/2" = 1'-0"

B:\307\13-20102-00\Lee's Summit Middle School 4\13-20102-00\_Lee's Summit Middle School 4\_ARCH\_2020.rvt  
 10/19/2020 12:20:55 PM

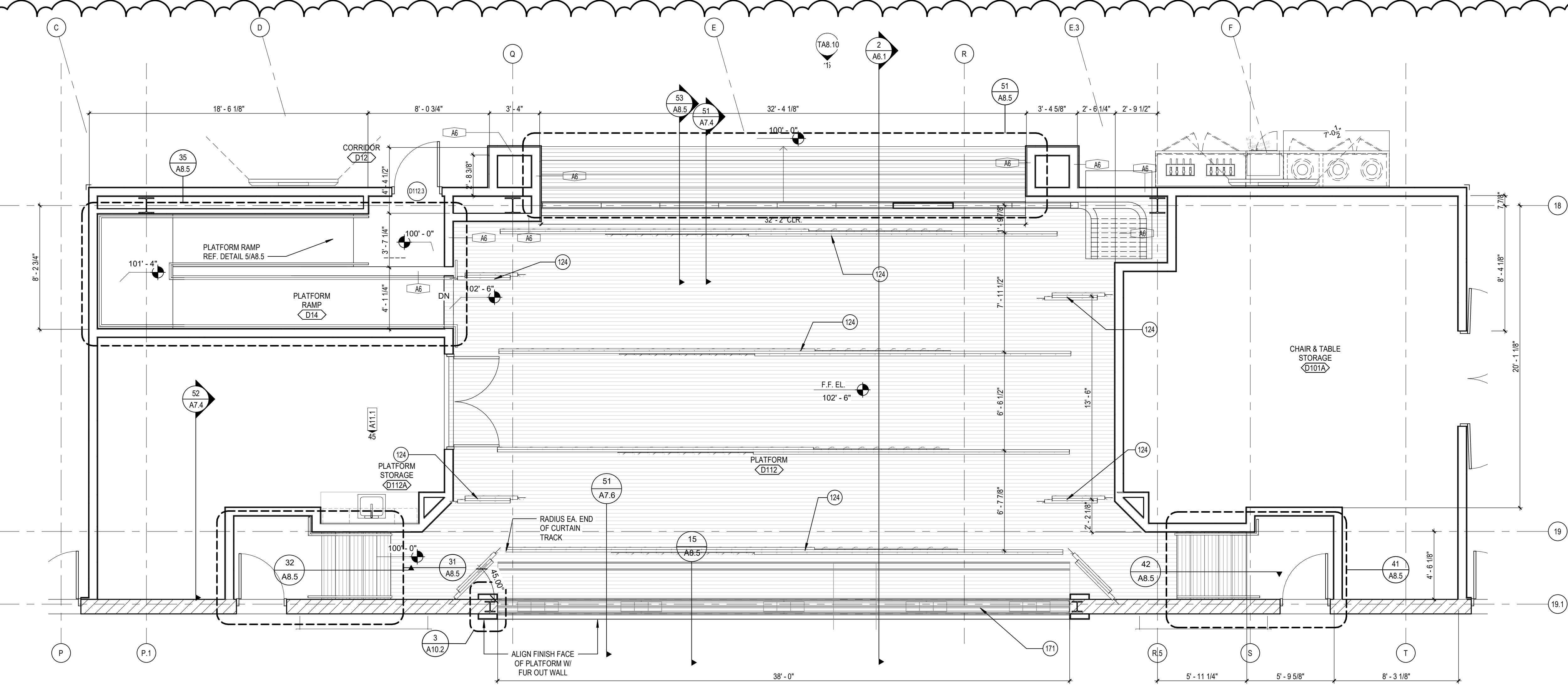

**11 ENLARGED PLATFORM PLAN**  
 SCALE: 1/4\"/>

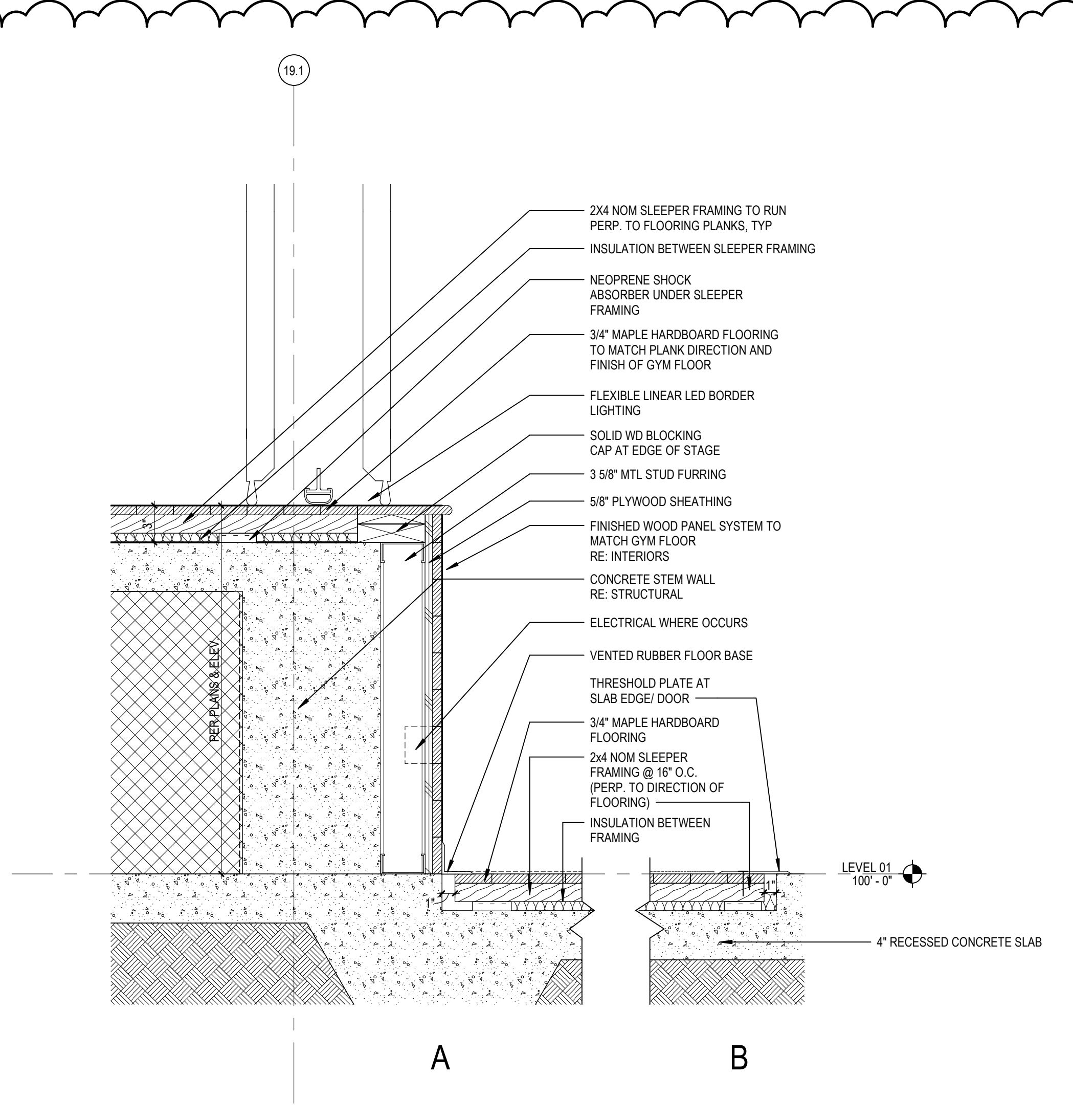

**15 STAGE AND GYM FLOOR DETAIL**  
 SCALE: 1 1/2\"/>

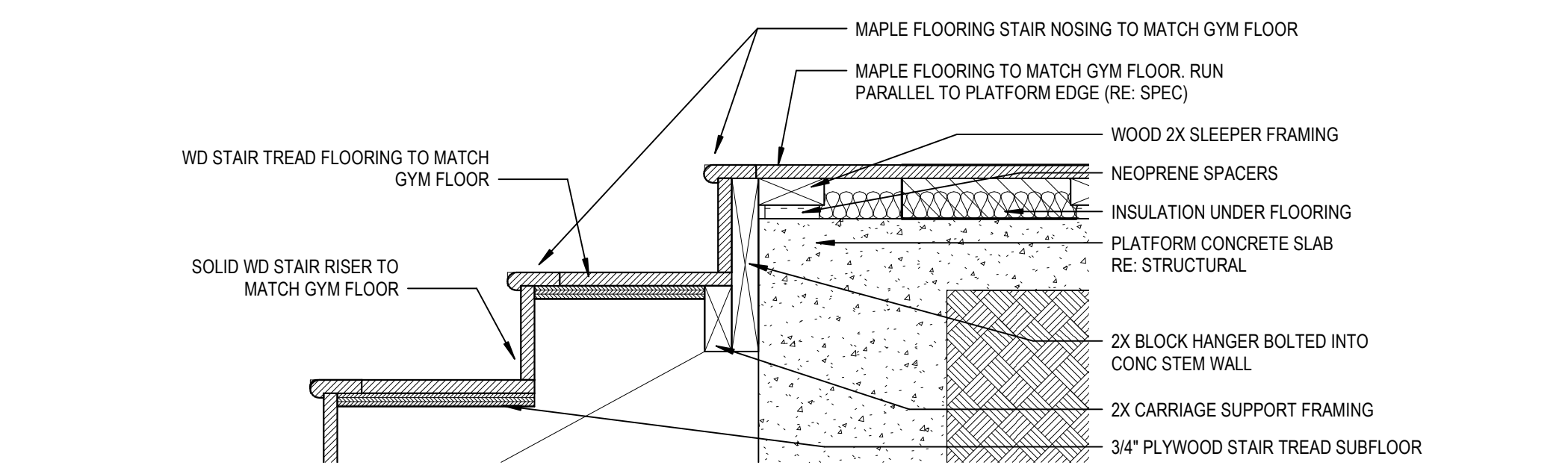

**21 STAIR TREAD DETAIL AT PLATFORM**  
 SCALE: 1 1/2\"/>

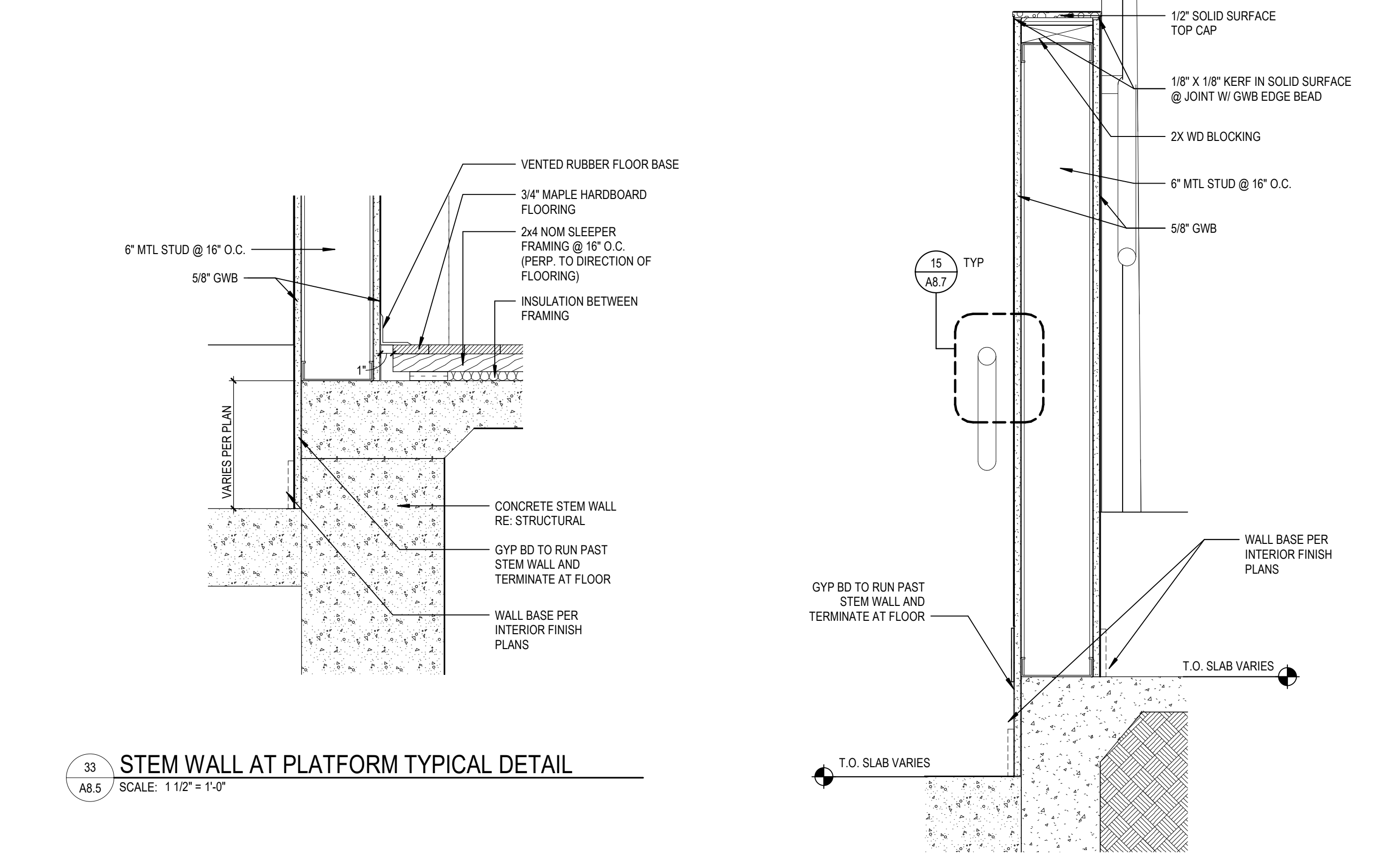

**33 STEM WALL AT PLATFORM TYPICAL DETAIL**  
 SCALE: 1 1/2\"/>

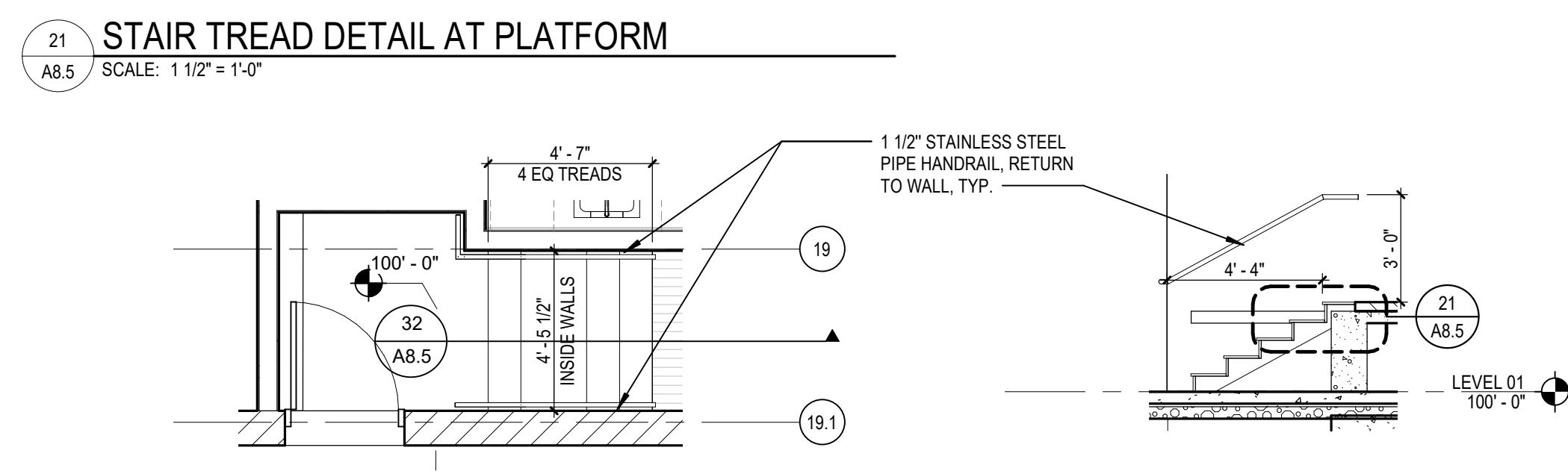

**31 ENLARGED PLATFORM STAIR A**  
 SCALE: 1/4\"/>

**32 PLATFORM STAIR A SECTION**  
 SCALE: 1/4\"/>

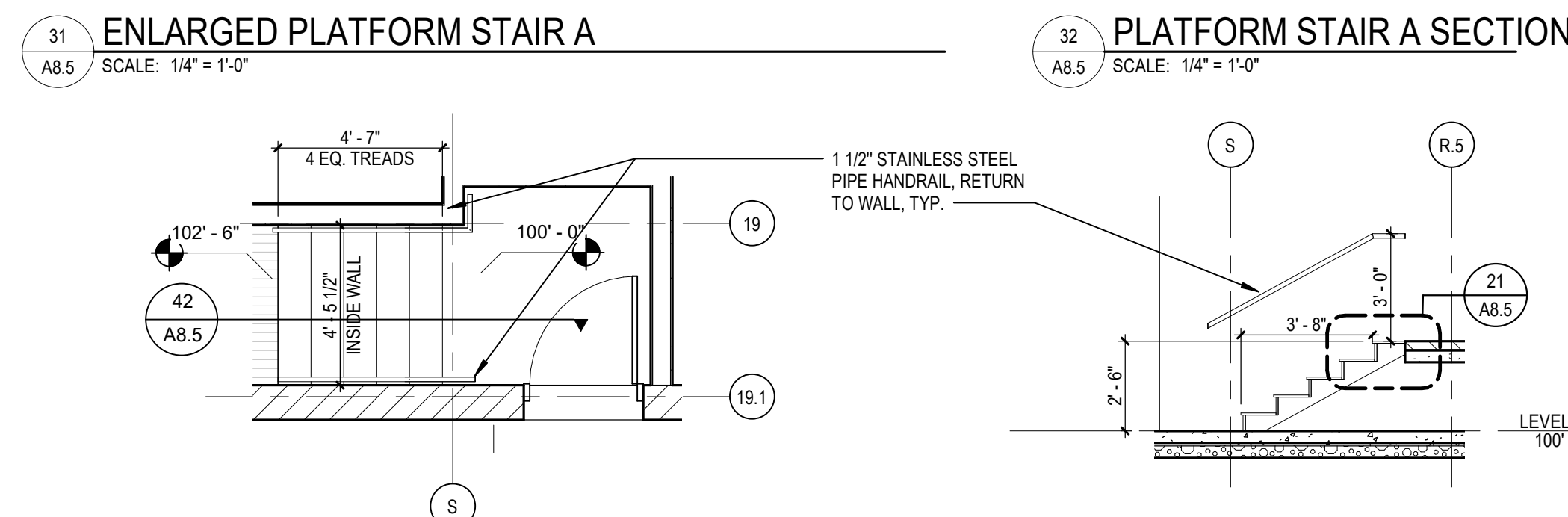

**41 ENLARGED PLATFORM STAIR B**  
 SCALE: 1/4\"/>

**42 PLATFORM STAIR B SECTION**  
 SCALE: 1/4\"/>

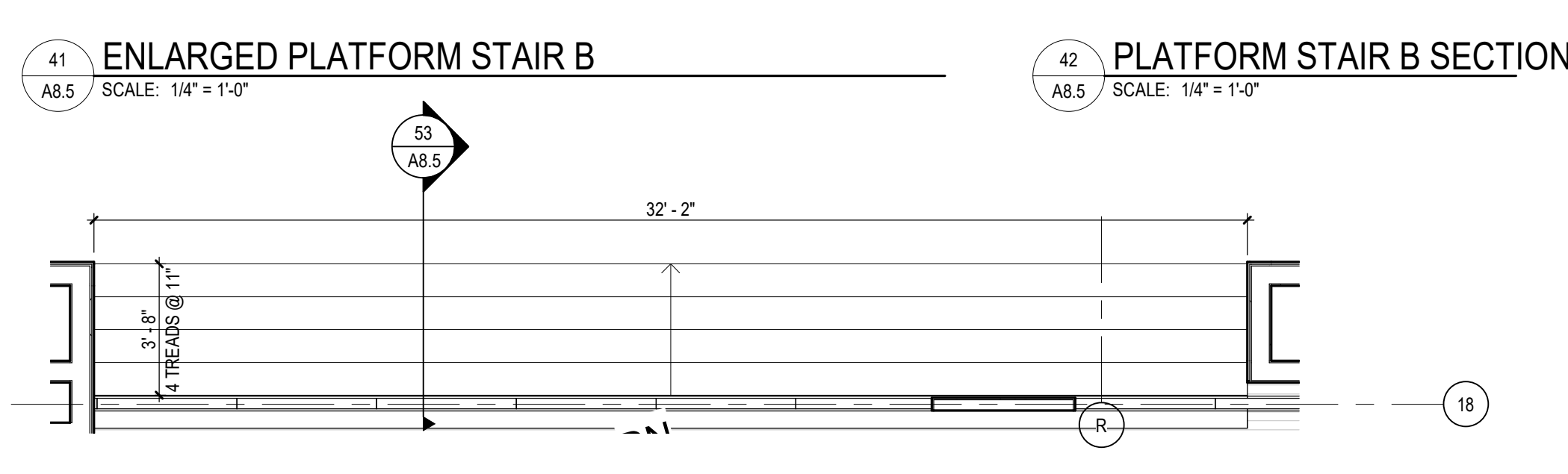

**51 ENLARGED PLATFORM STAIR C**  
 SCALE: 1/4\"/>

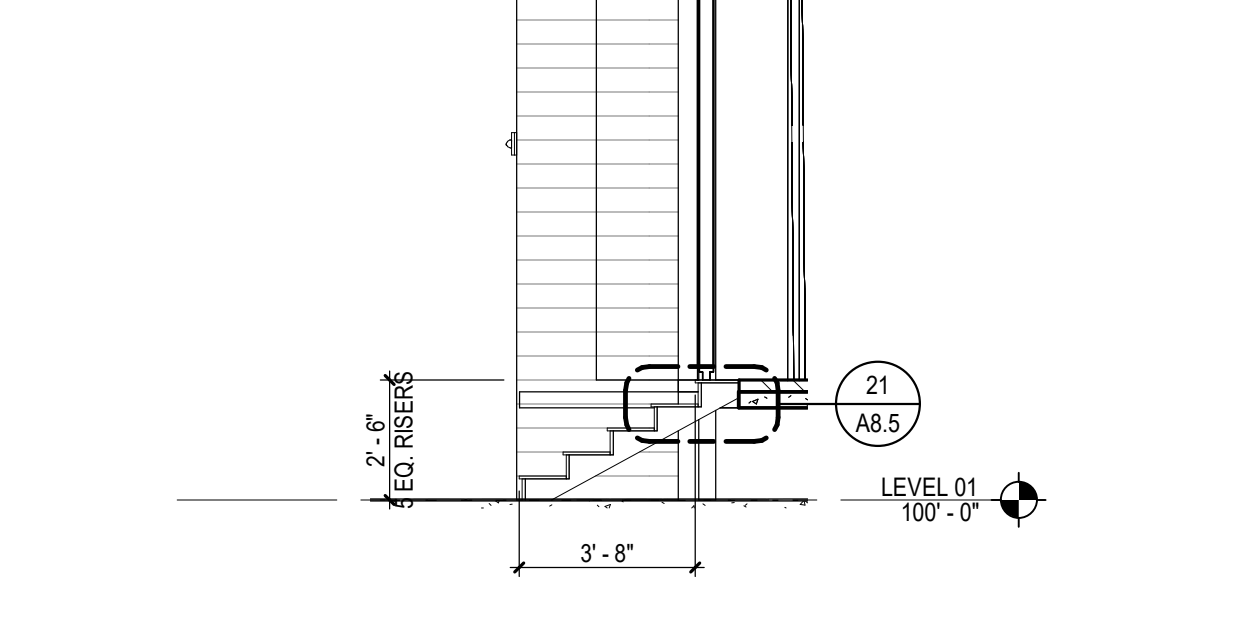

**53 ENLARGED STR C SECTION**  
 SCALE: 1/4\"/>

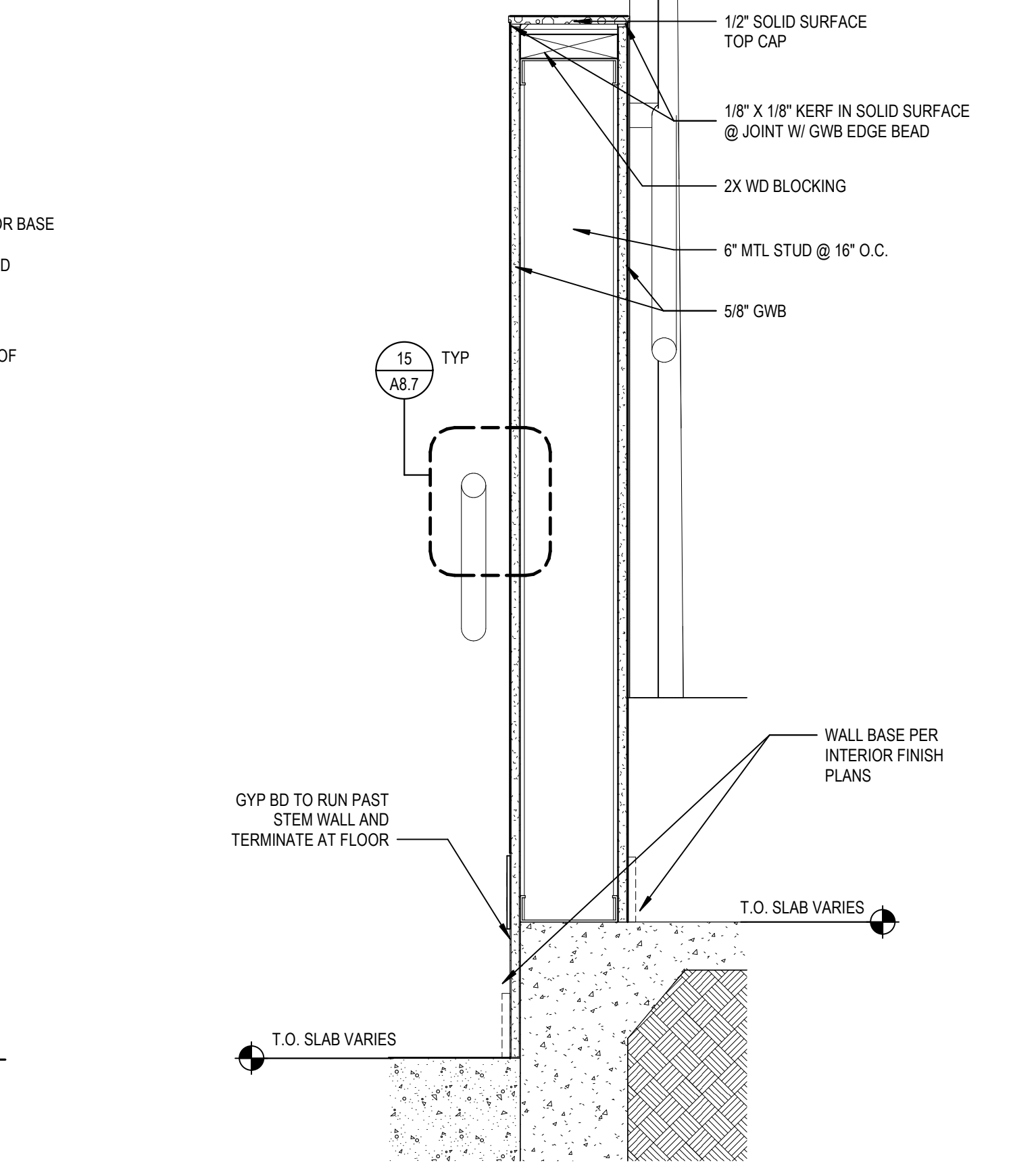

**44 KNEE WALL AT PLATFORM RAMP**  
 SCALE: 1 1/2\"/>

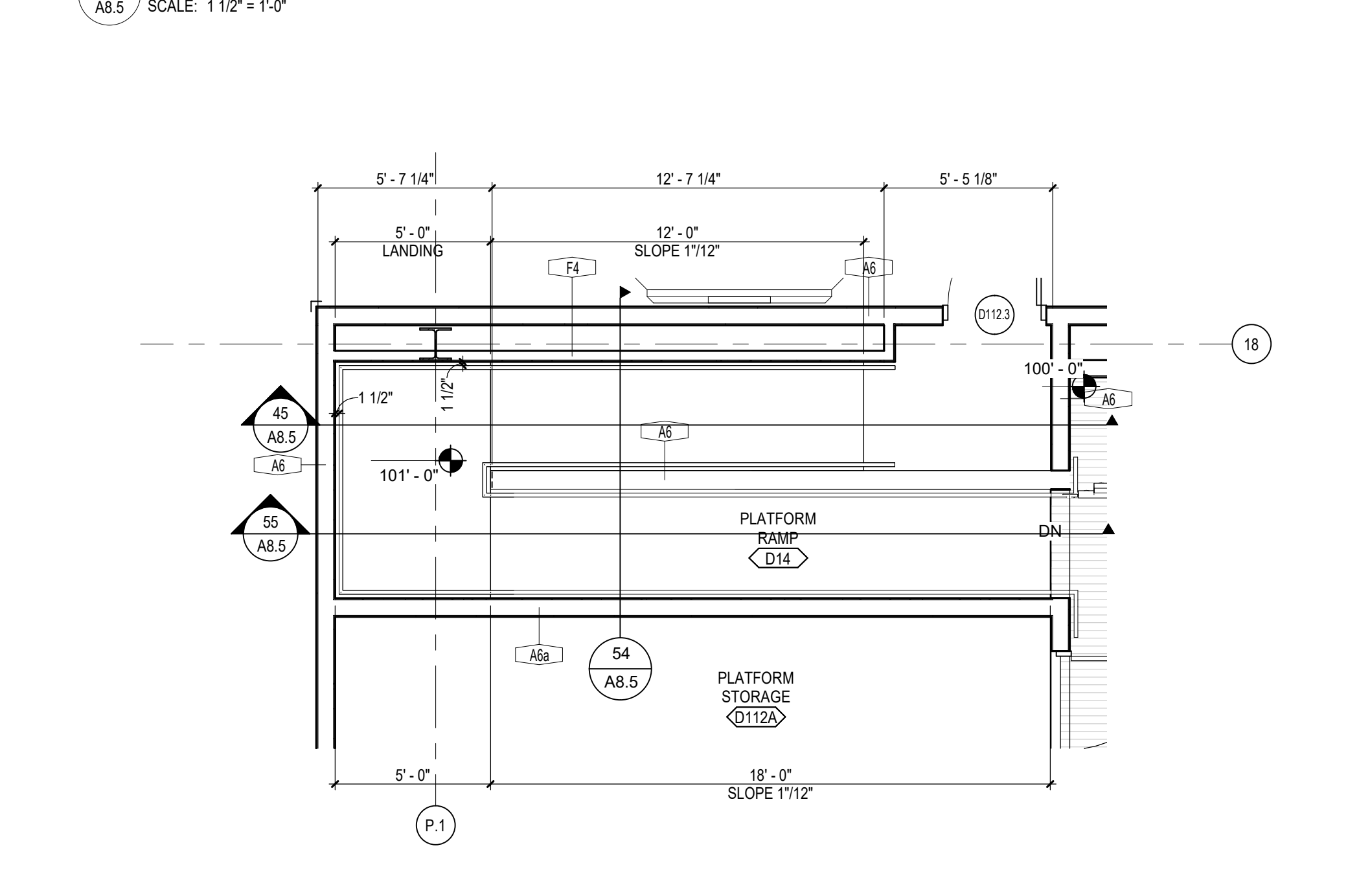

**35 ENLARGED RAMP PLAN - D112 PLATFORM**  
 SCALE: 1/4\"/>

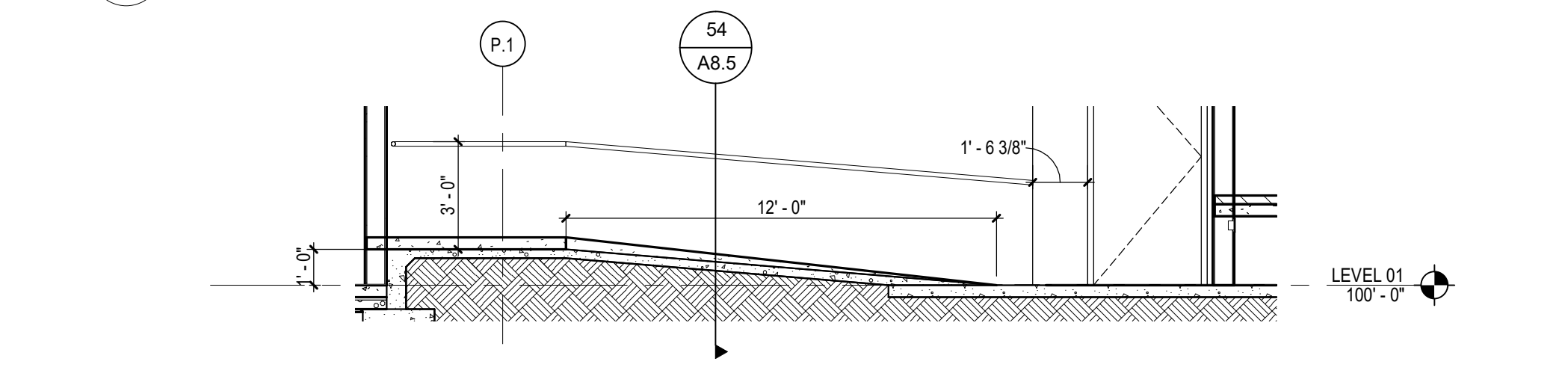

**45 RAMP SECTION 01 - D112 PLATFORM**  
 SCALE: 1/4\"/>

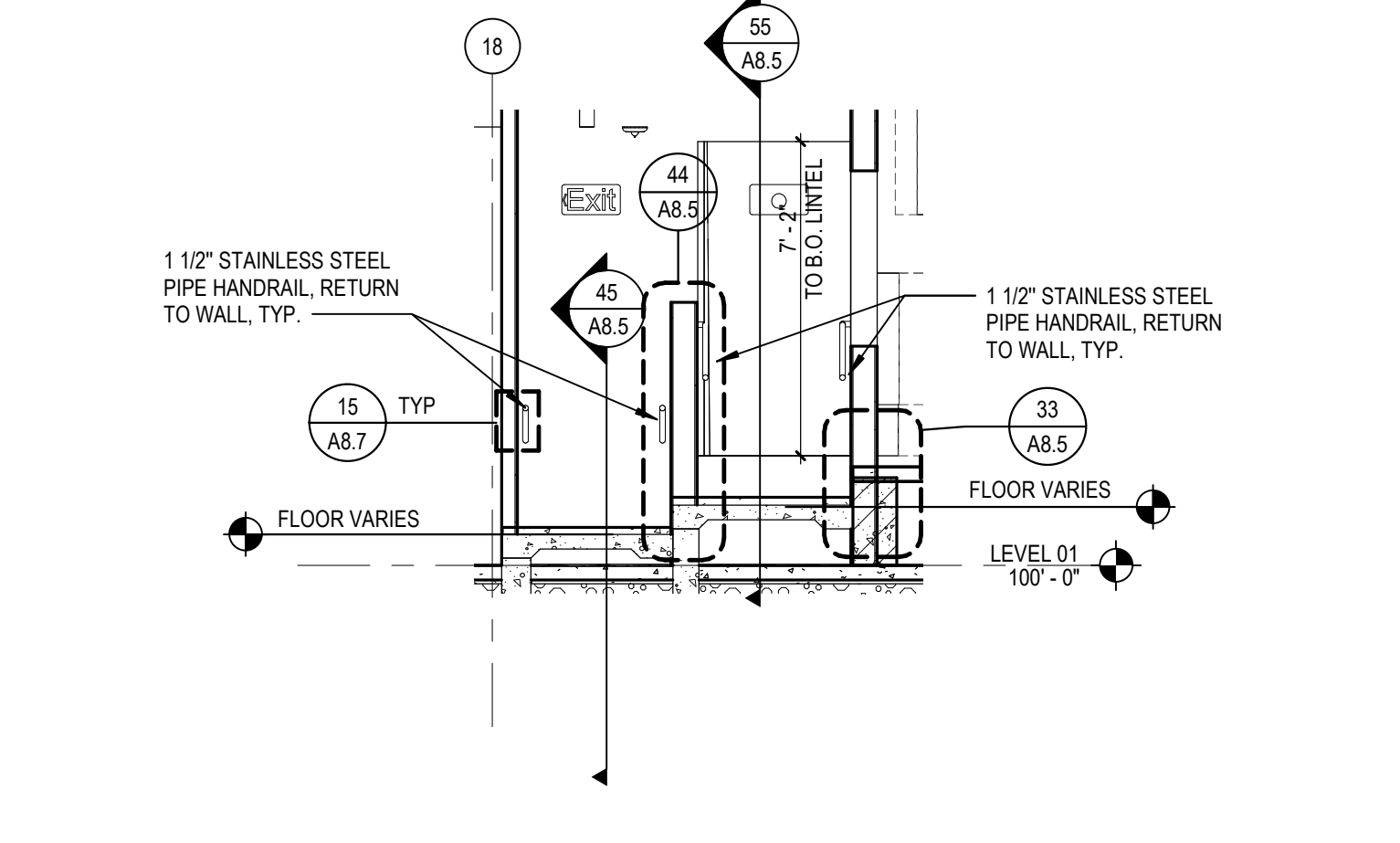

**54 RAMP SECTION 03 - D112 PLATFORM**  
 SCALE: 1/4\"/>

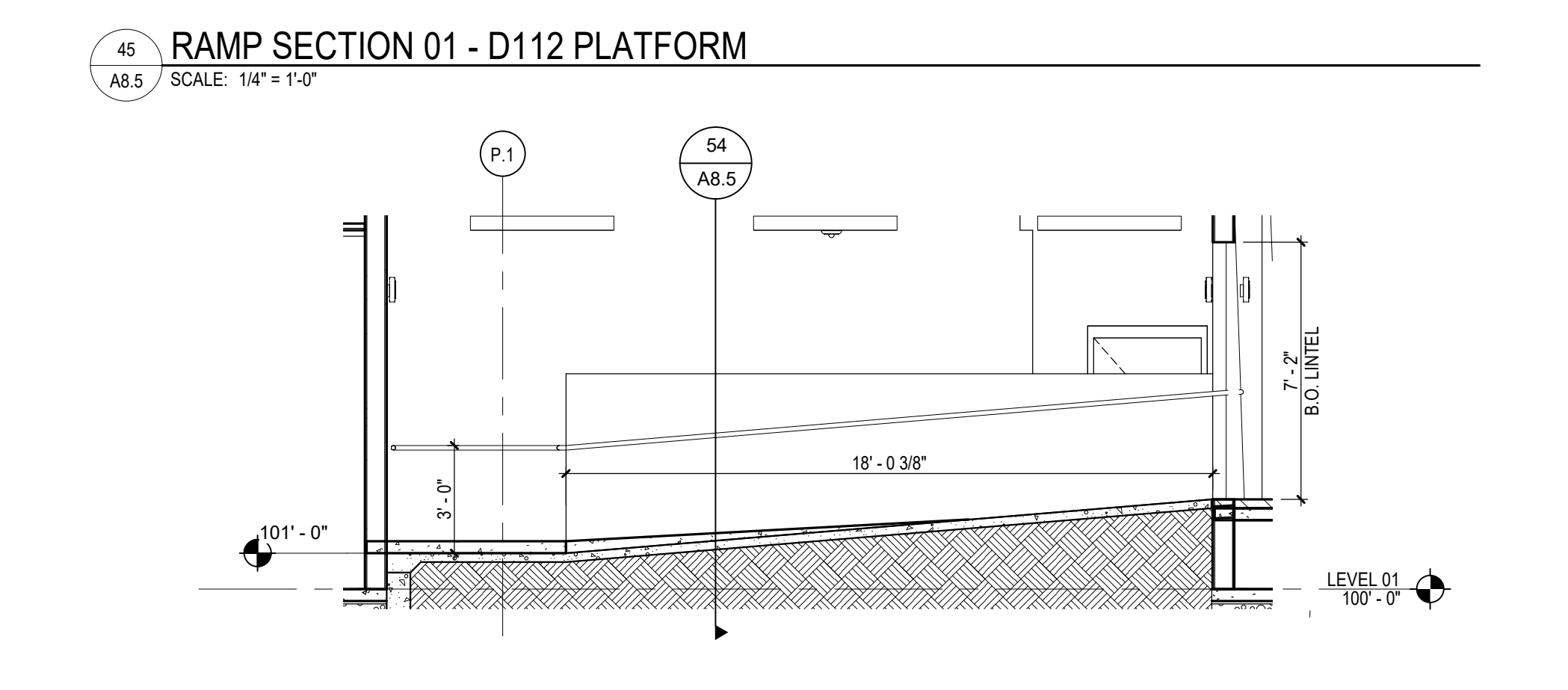

**55 RAMP SECTION 02 - D112 PLATFORM**  
 SCALE: 1/4\"/>

10/19/2020 12:21:03 PM  
 B:\302\13\20102-00\Lee's Summit Middle School 4\13-20102-00\_Lee's Summit Middle School 4\_ARCH\2020.rvt

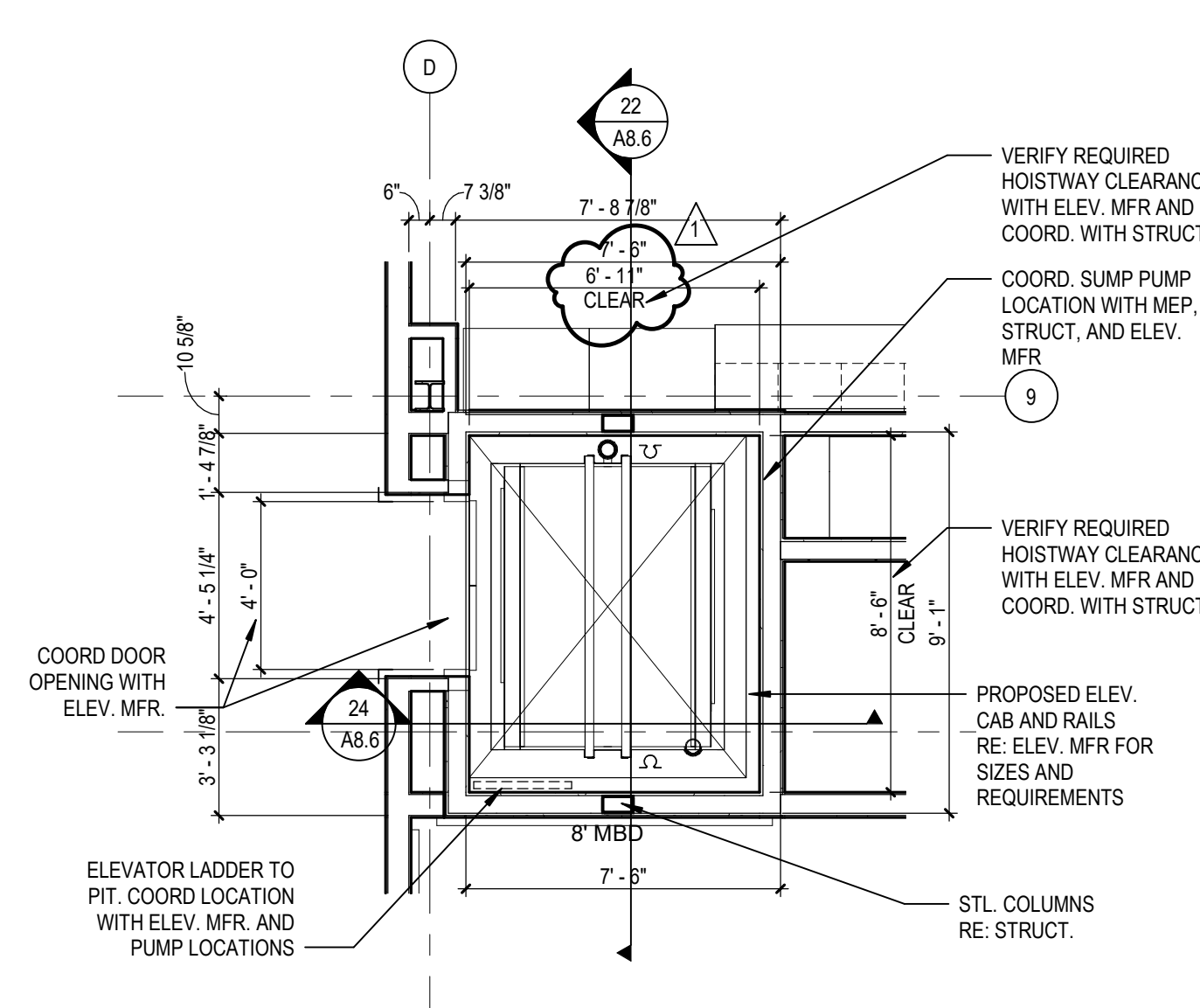

**11 ENLARGED ELEVATOR PLAN - LEVEL 01**  
 SCALE: 1/4" = 1'-0"

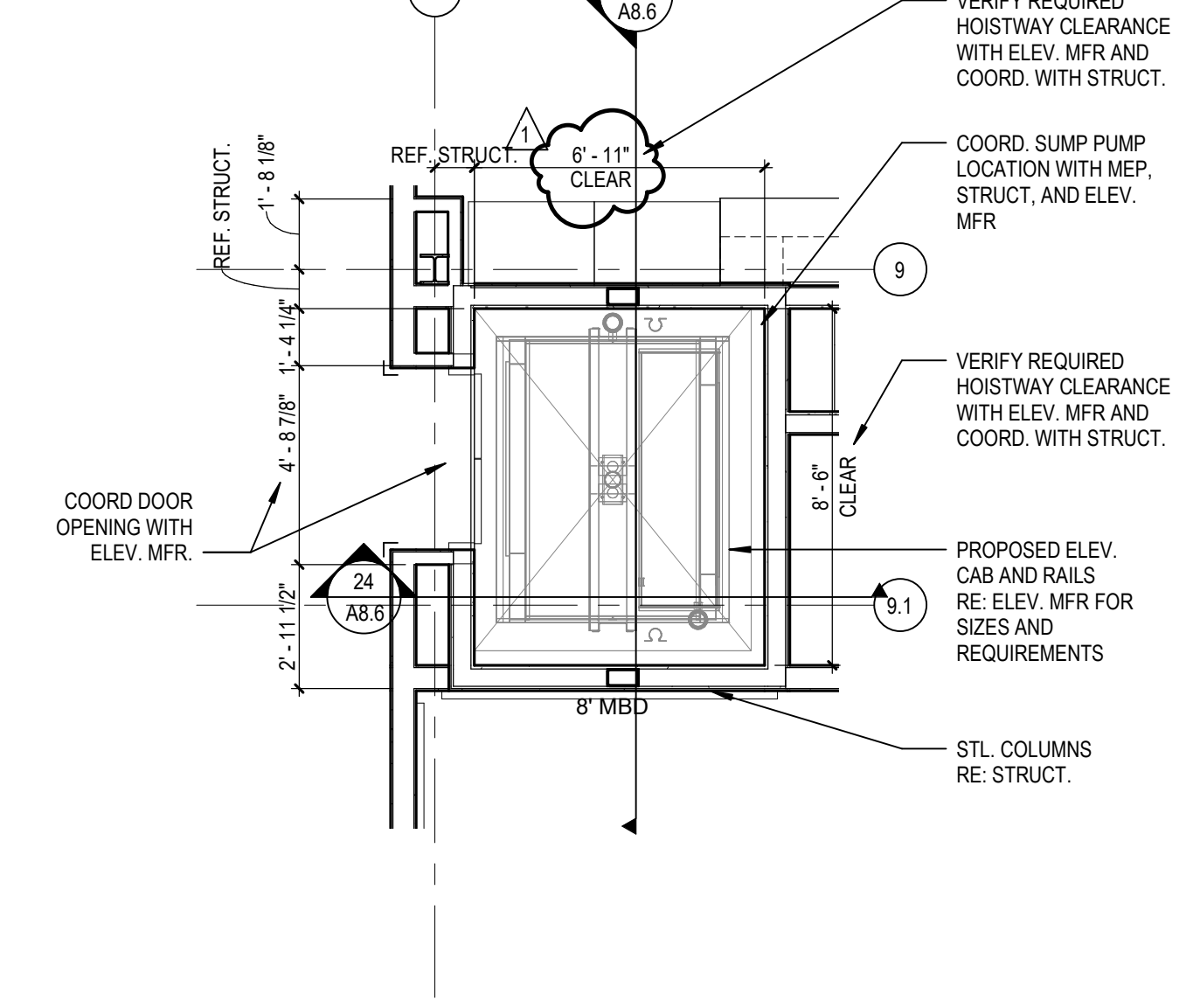

**21 ENLARGED ELEVATOR PLAN - LEVEL 02**  
 SCALE: 1/4" = 1'-0"

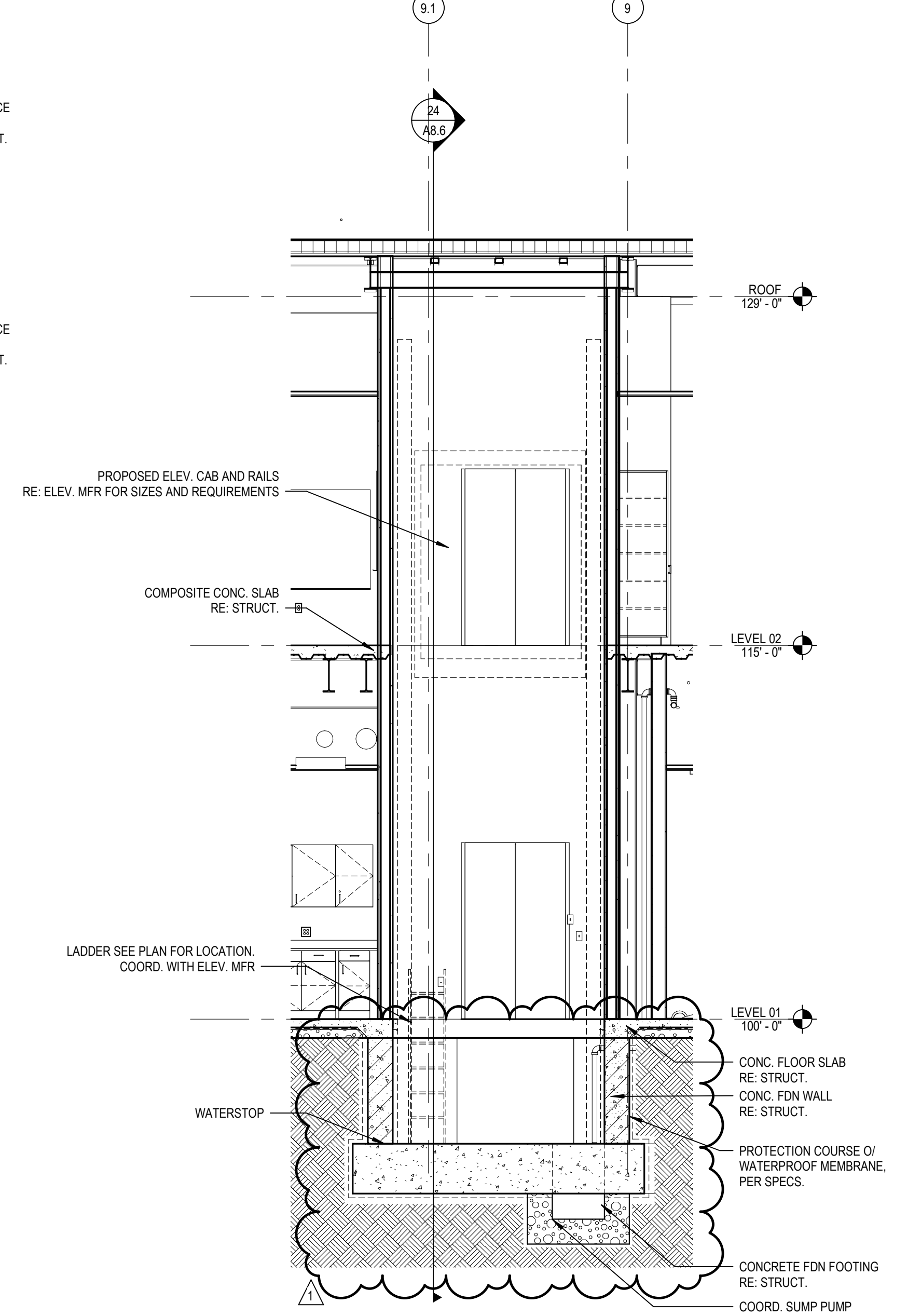

**22 ELEVATOR SECTION 01**  
 SCALE: 1/4" = 1'-0"

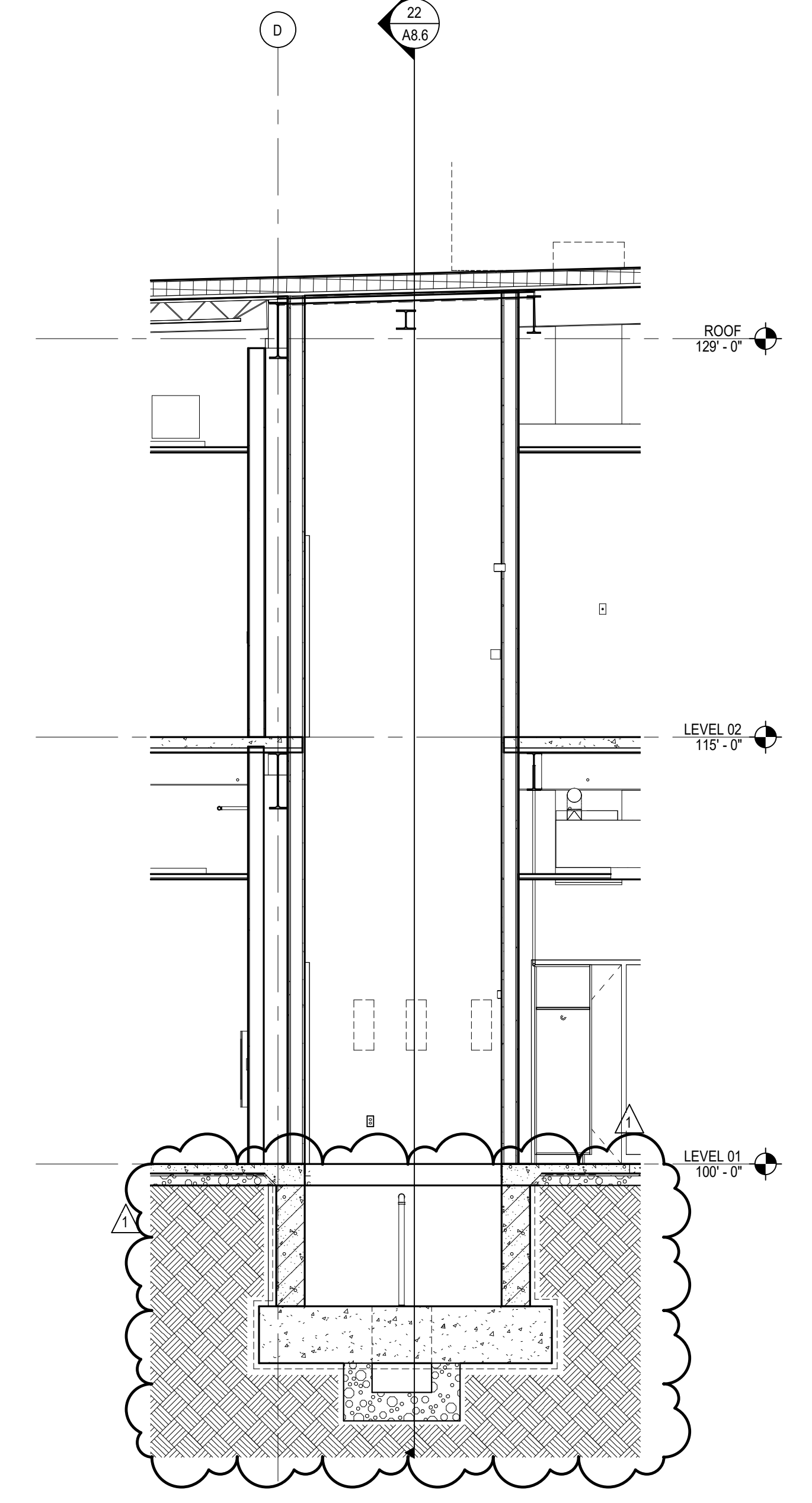

**24 ELEVATOR SECTION 02**  
 SCALE: 1/4" = 1'-0"

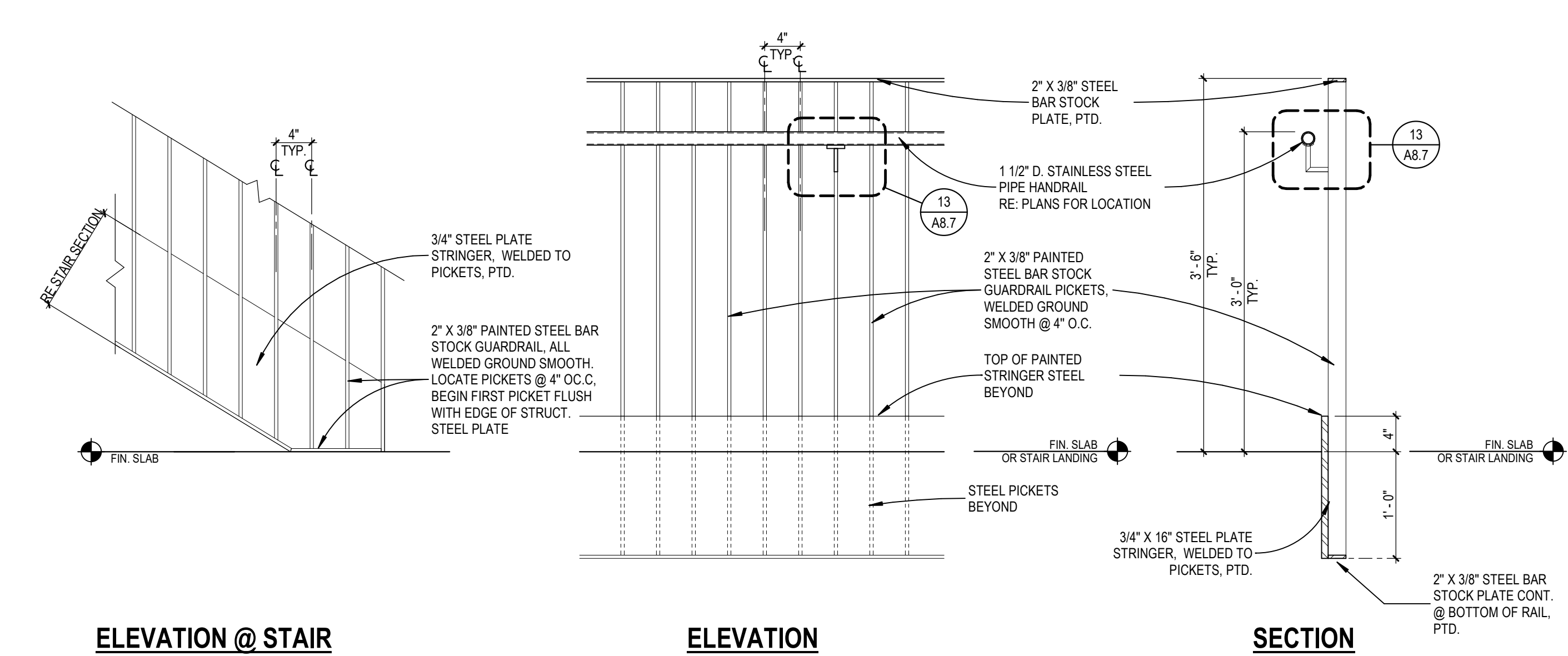

**ELEVATION @ STAIR**

**ELEVATION**

**SECTION**

**11 STAIR DETAILS - RAIL TYPE R-1**  
 A8.7 SCALE: 1" = 1'-0"

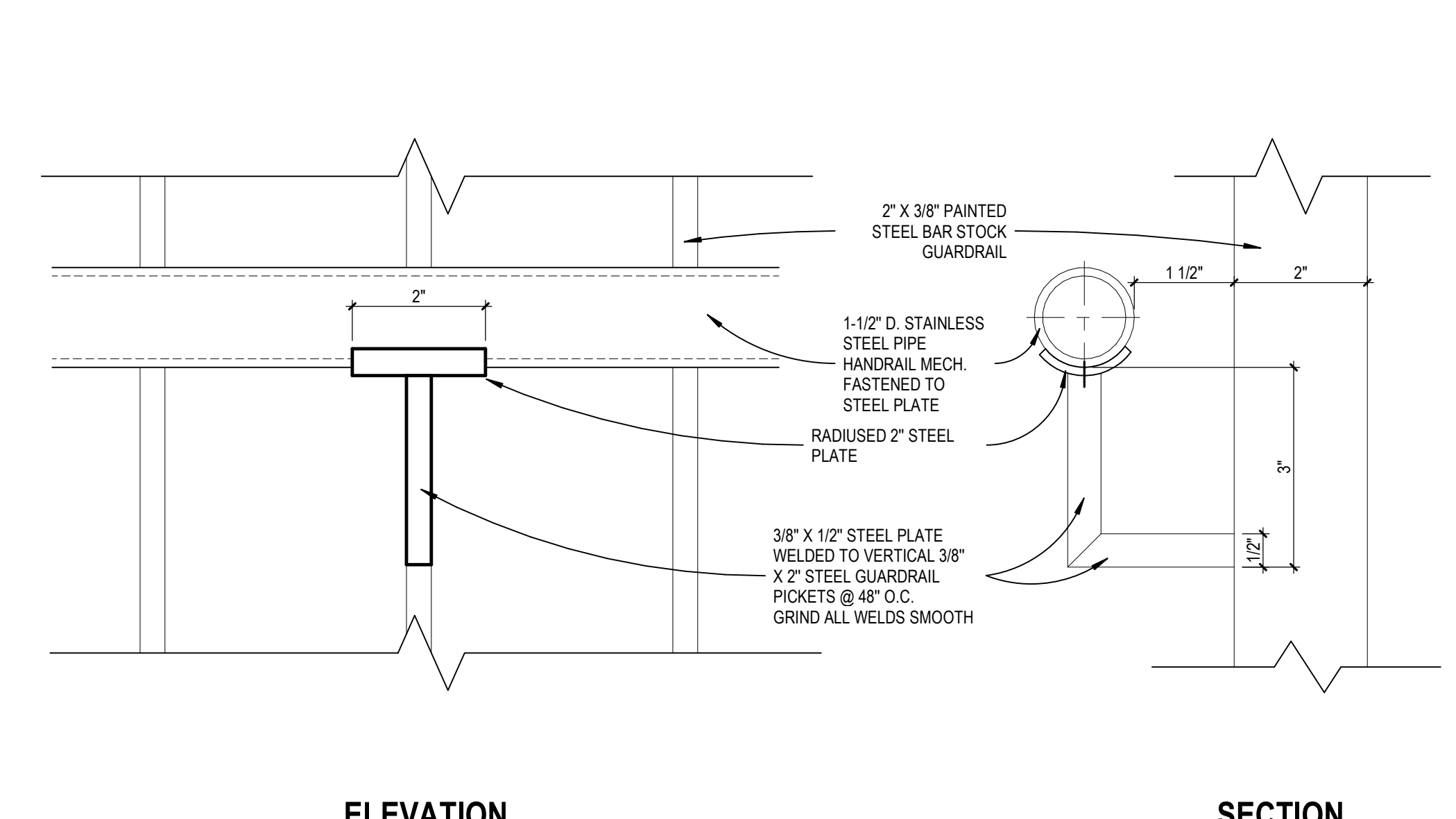

**ELEVATION**

**SECTION**

**13 STAIR HANDRAIL BRACKET DETAIL**  
 A8.7 SCALE: 6" = 1'-0"

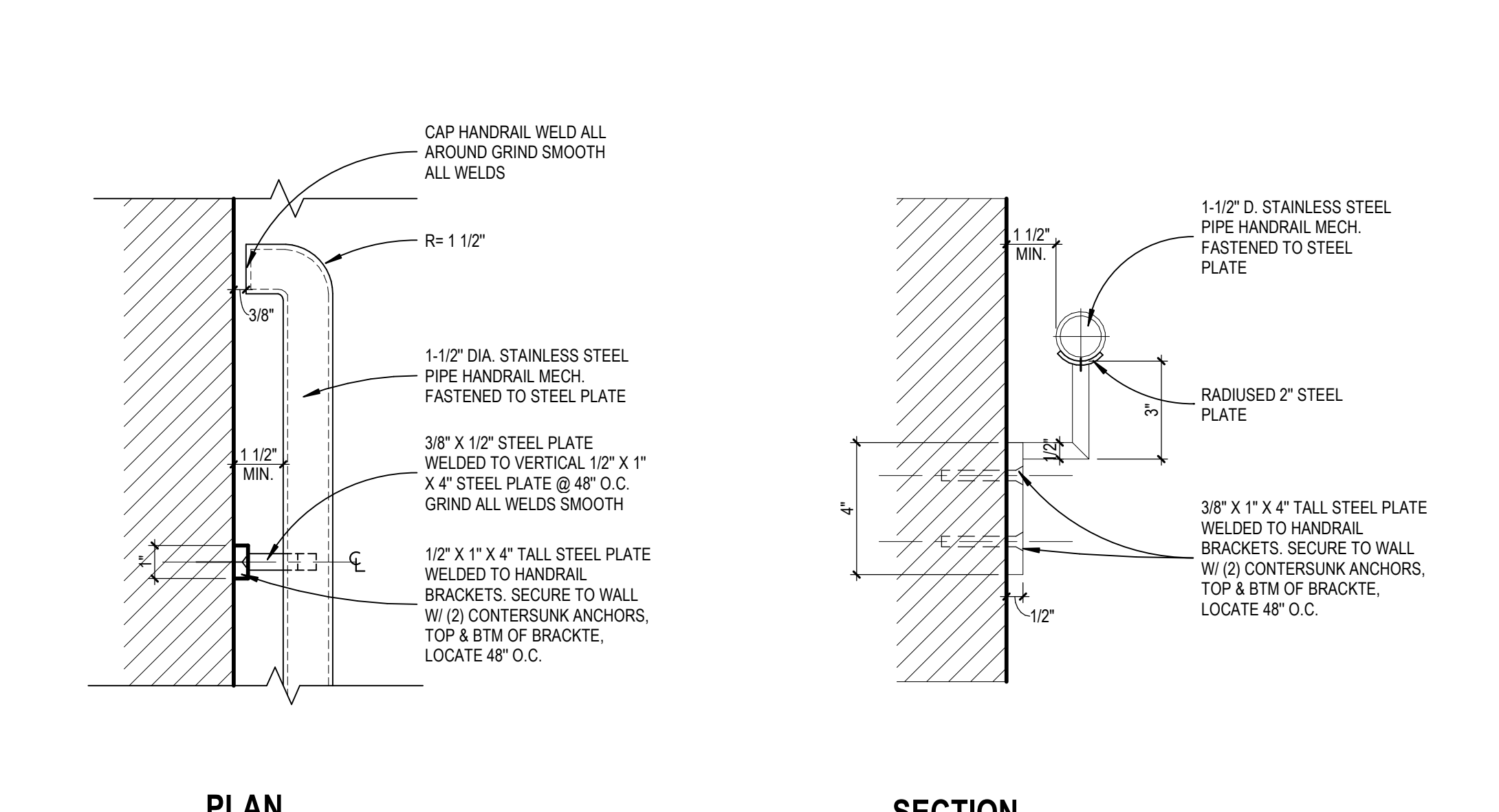

**PLAN**

**SECTION**

**15 STAIR HANDRAIL @ WALL**  
 A8.7 SCALE: 3" = 1'-0"

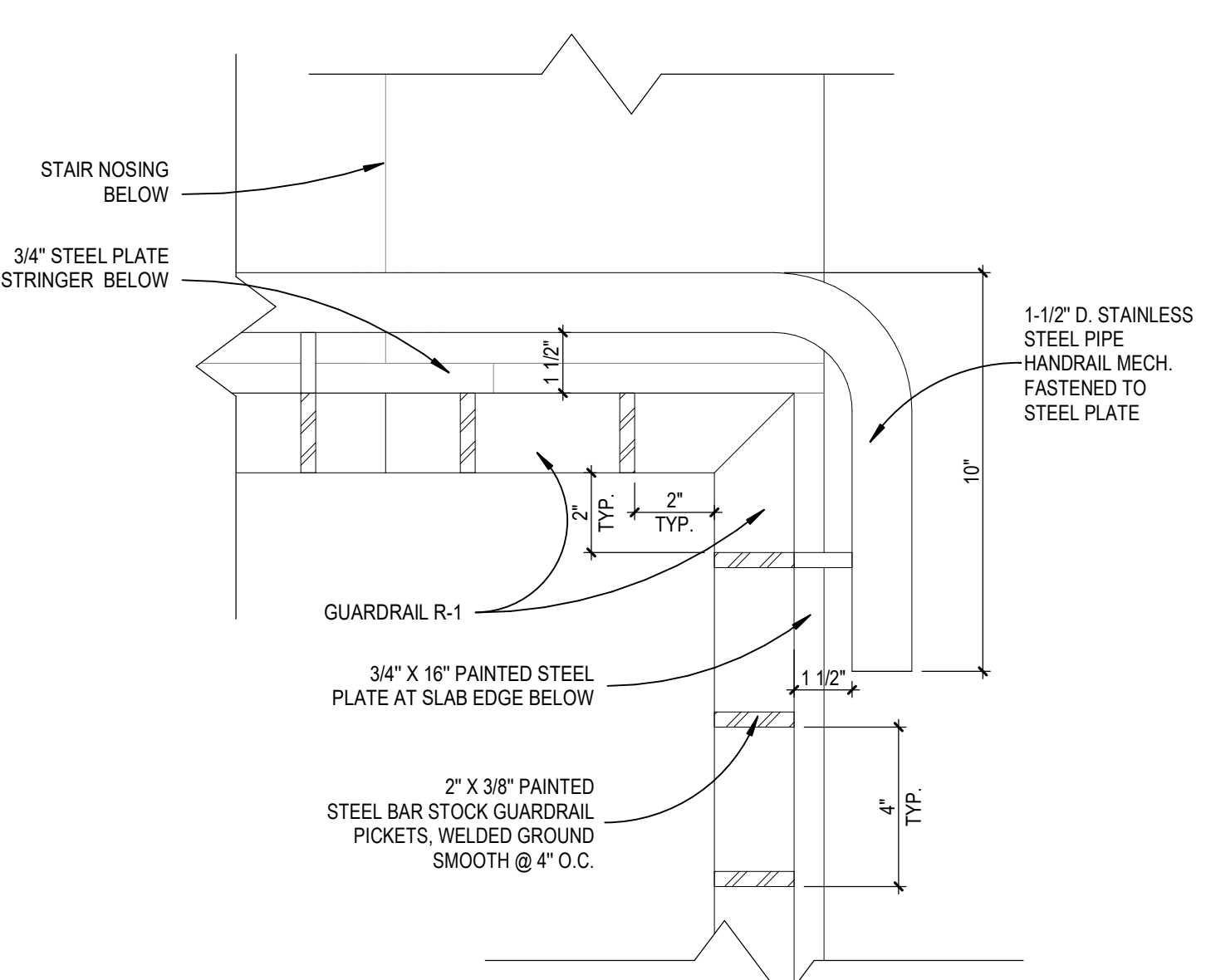

**31 RAIL PLAN DETAIL**  
 A8.7 SCALE: 3" = 1'-0"

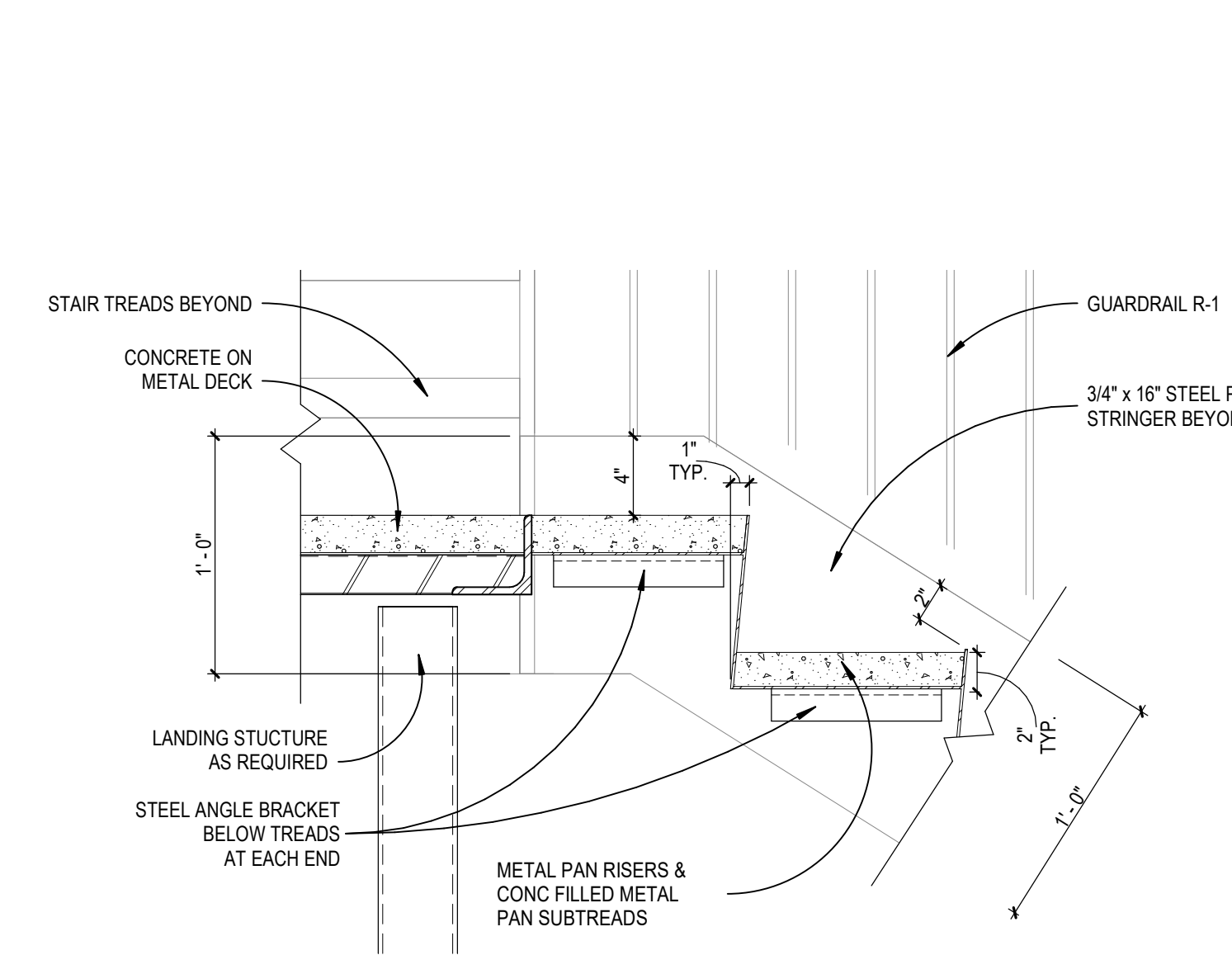

**32 STAIR LANDING DETAIL**  
 A8.7 SCALE: 1 1/2" = 1'-0"

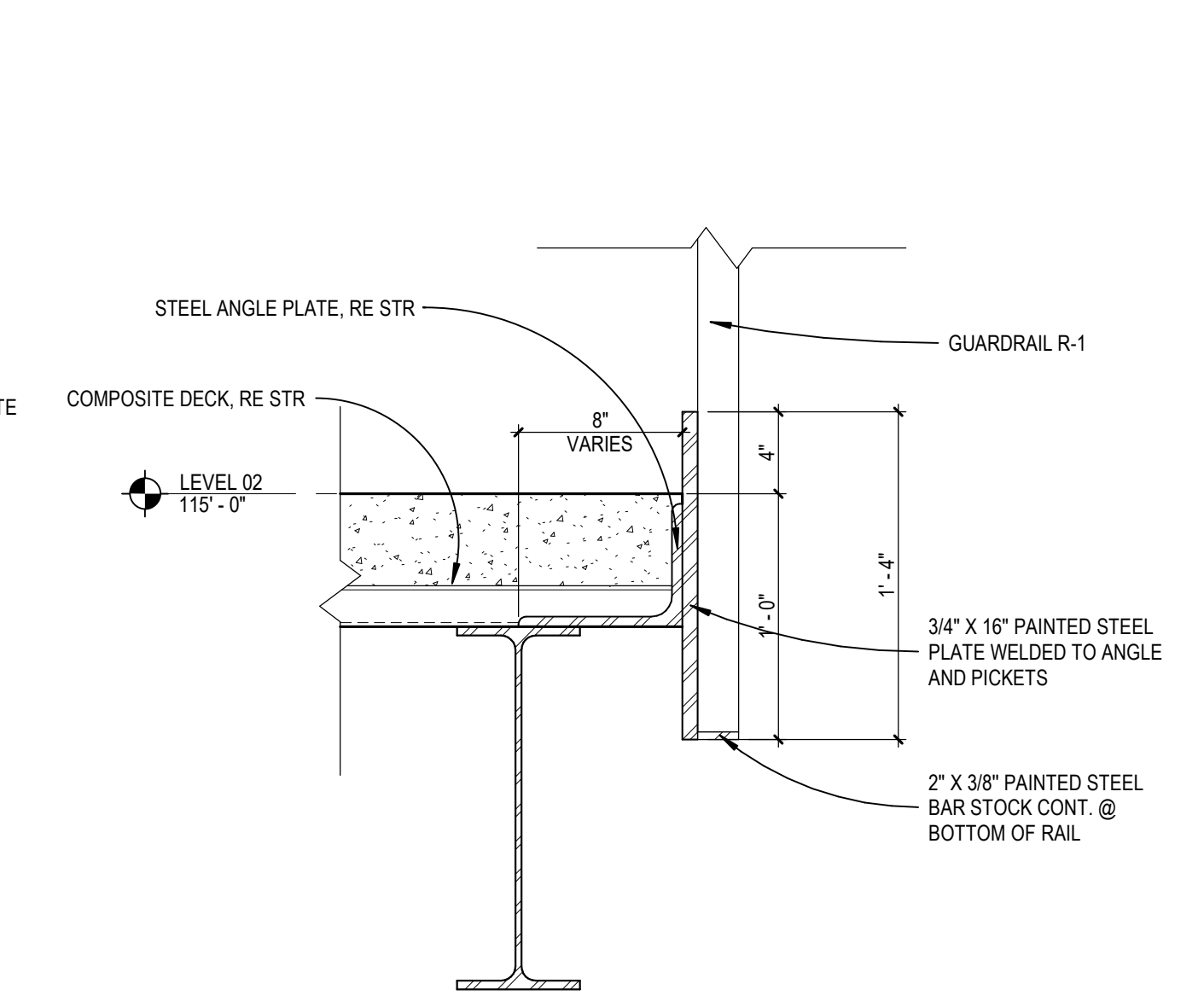

**33 SLAB EDGE DETAIL**  
 A8.7 SCALE: 1 1/2" = 1'-0"

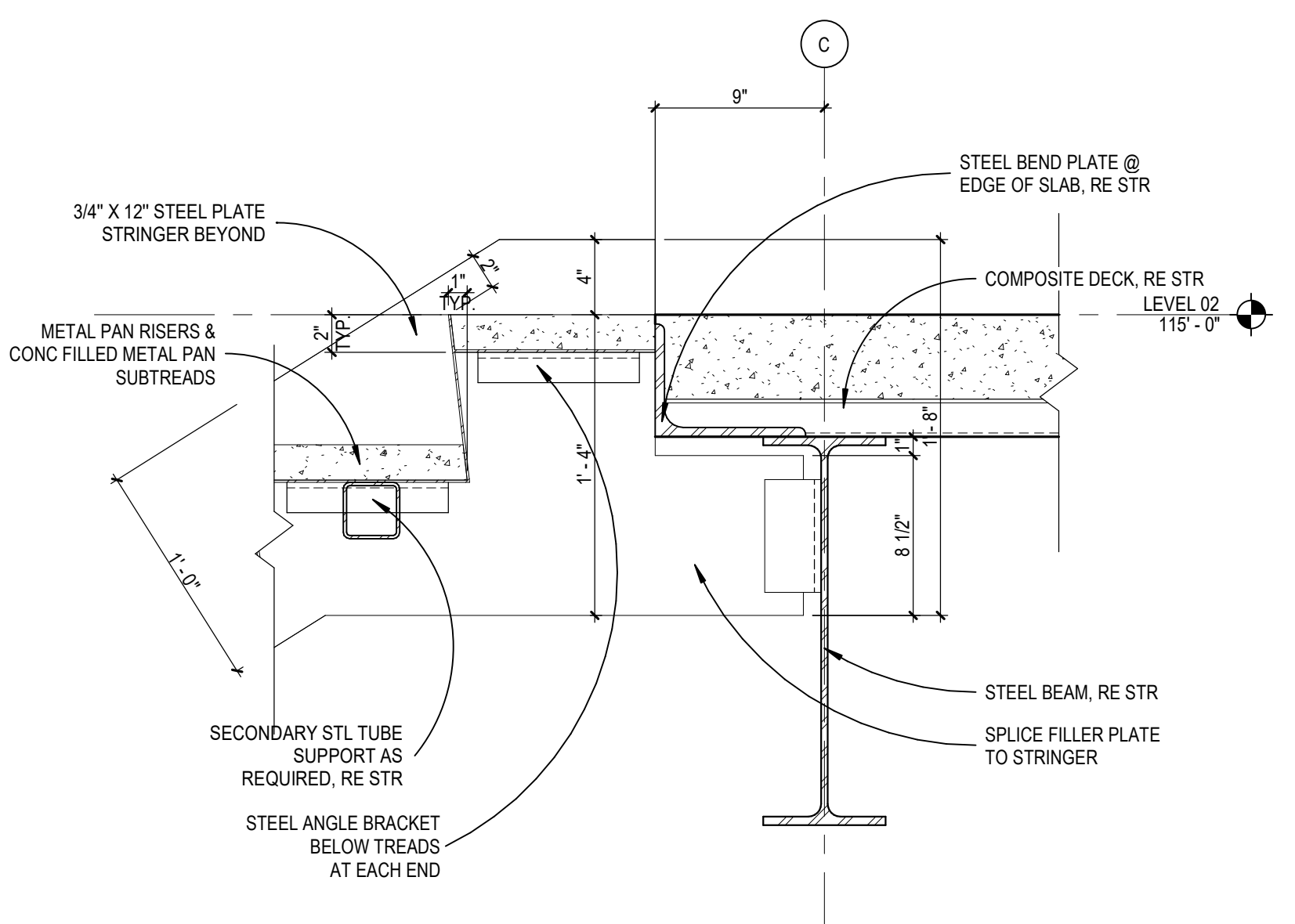

**34 STAIR TOP LANDING DETAIL**  
 A8.7 SCALE: 1 1/2" = 1'-0"

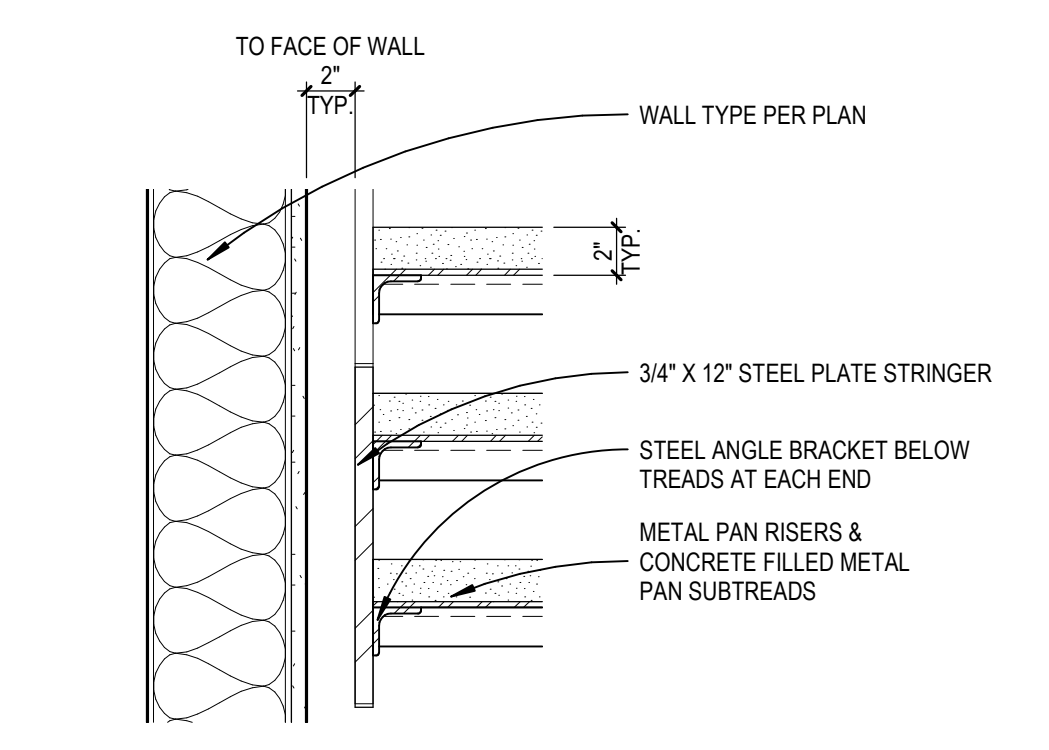

**25 STAIR TREAD DETAIL**  
 A8.7 SCALE: 1 1/2" = 1'-0"

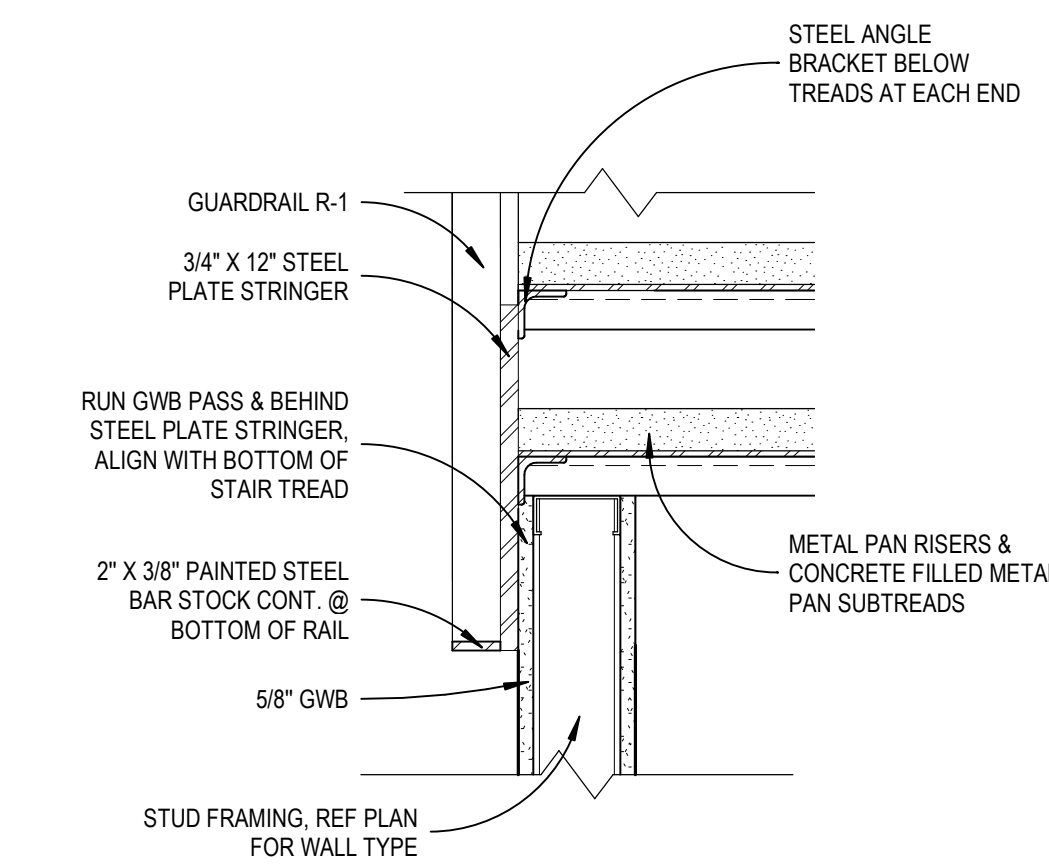

**45 STAIR EDGE DETAIL**  
 A8.7 SCALE: 1 1/2" = 1'-0"

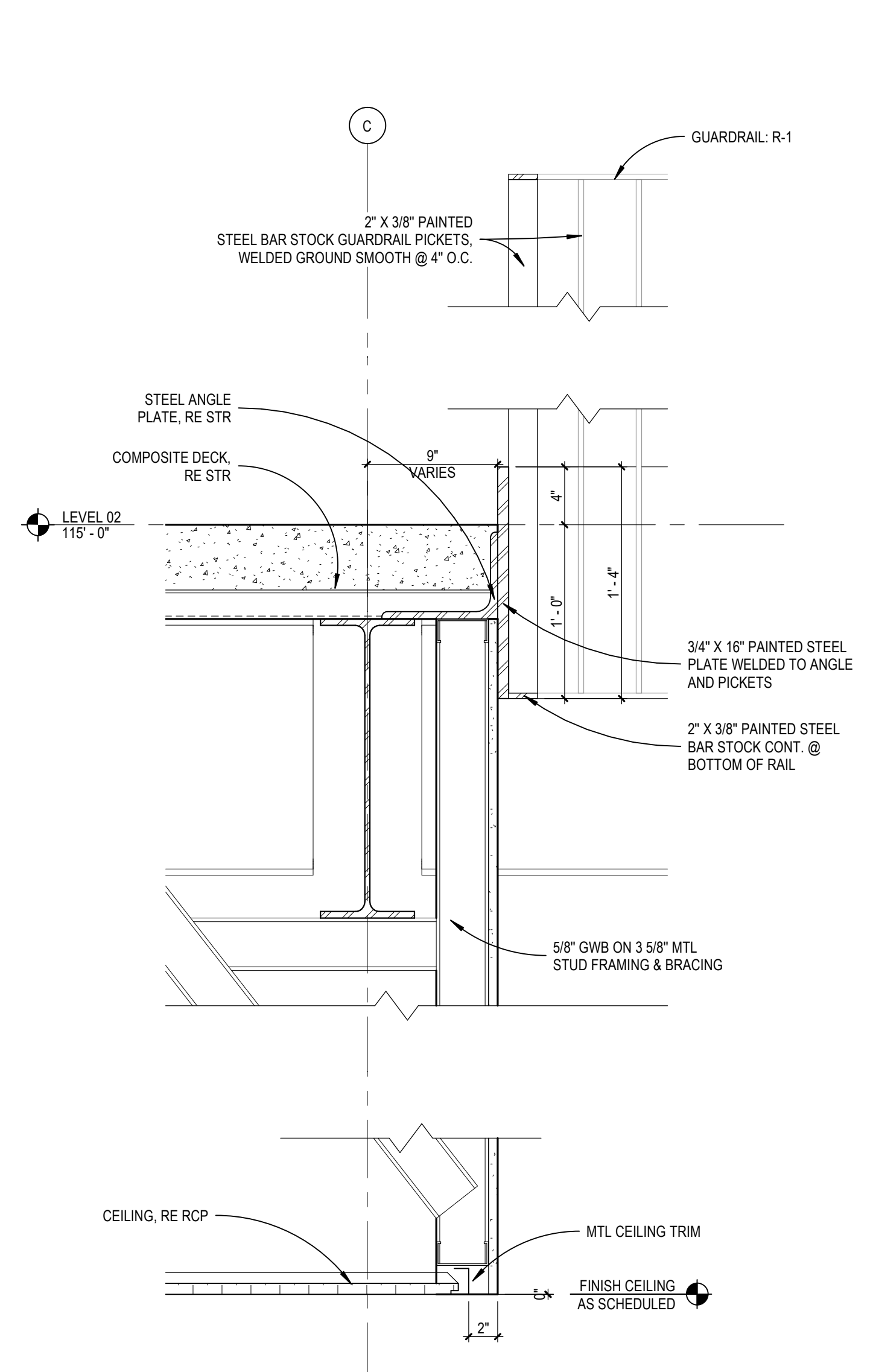

**51 SLAB EDGE DETAIL**  
 A8.7 SCALE: 1 1/2" = 1'-0"

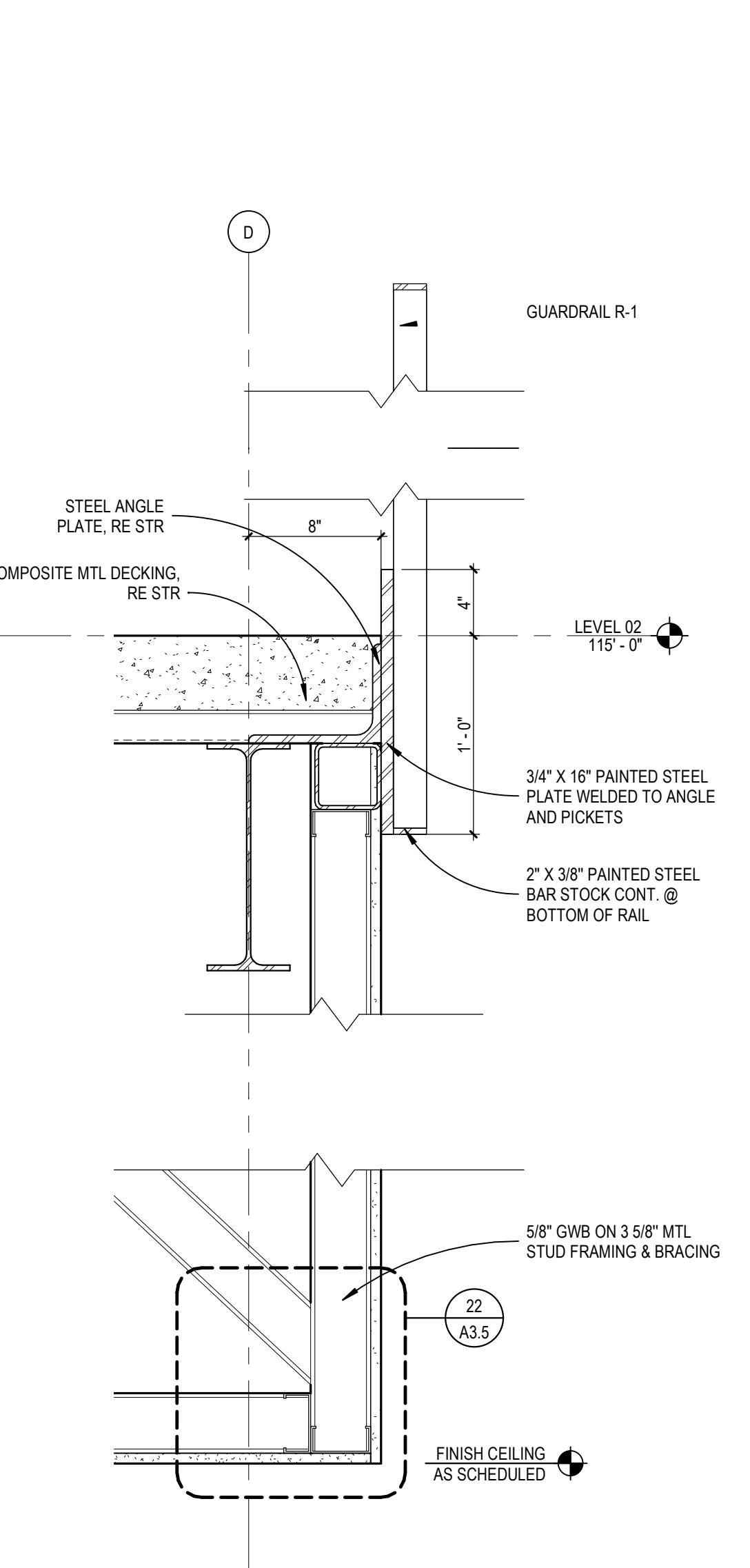

**52 GUARDRAIL AT COMMONS - SECTION**  
 A8.7 SCALE: 1 1/2" = 1'-0"

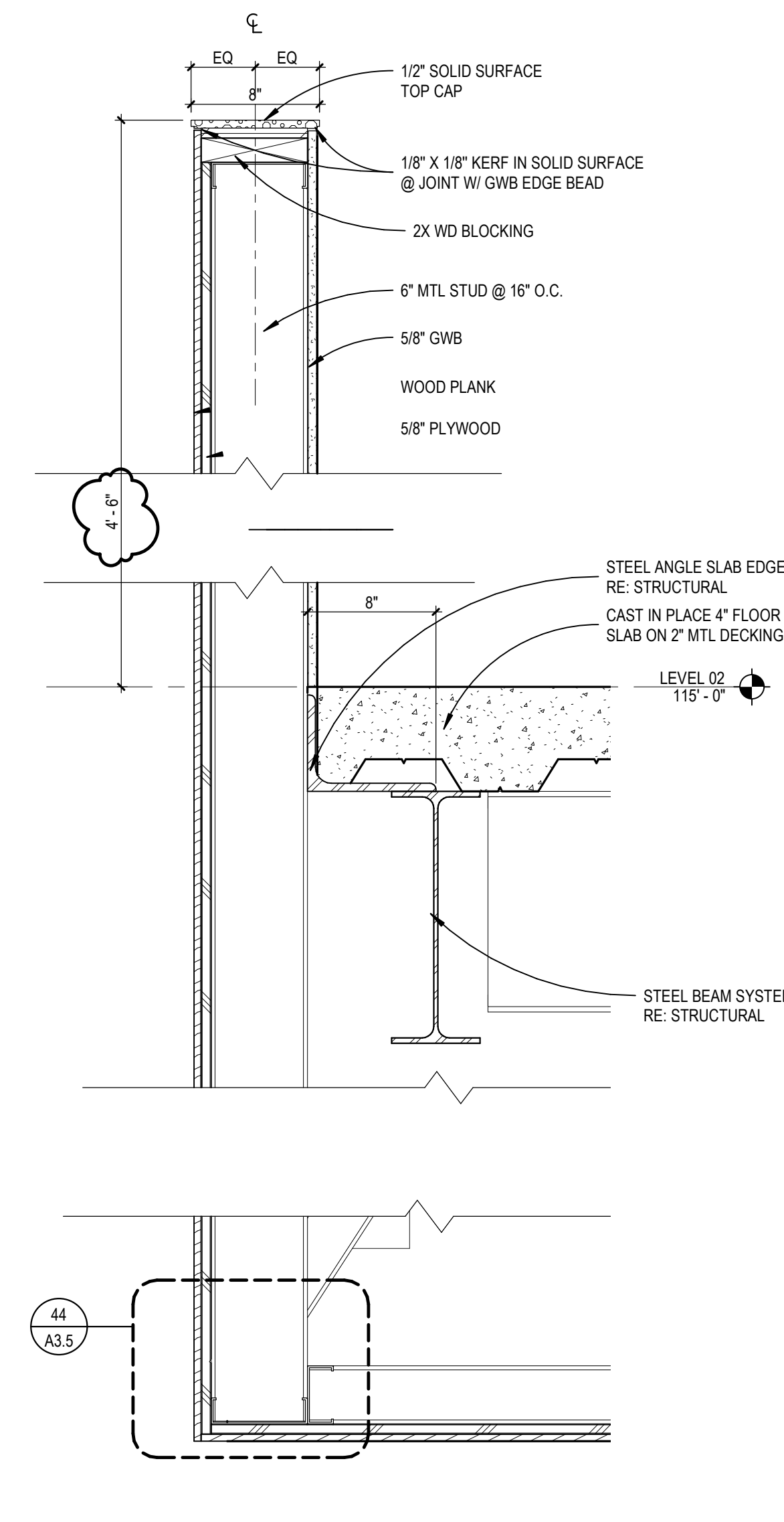

**53 STUD RAILING/COUNTER DETAIL**  
 A8.7 SCALE: 1 1/2" = 1'-0"

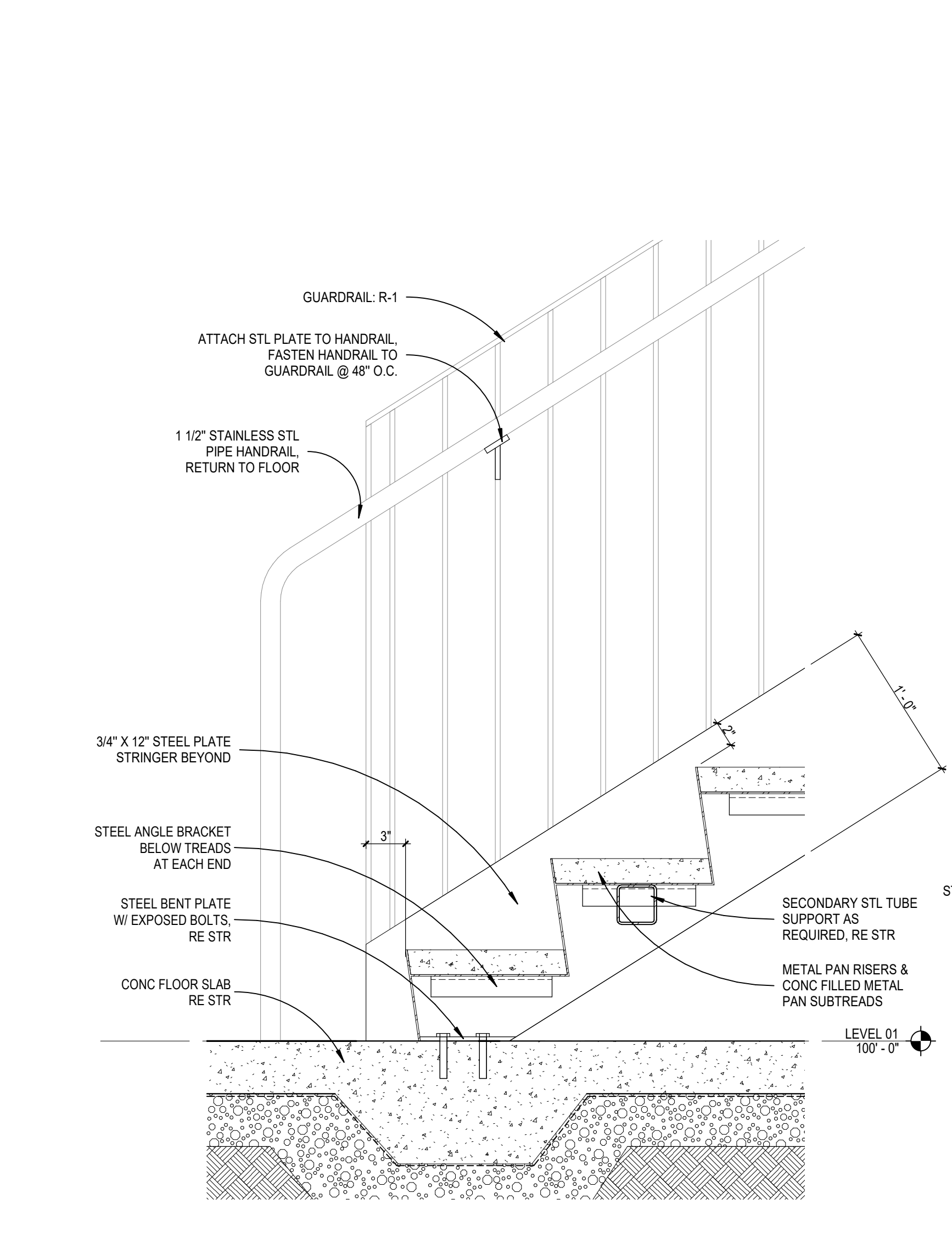

**54 STAIR BASE DETAIL**  
 A8.7 SCALE: 1 1/2" = 1'-0"

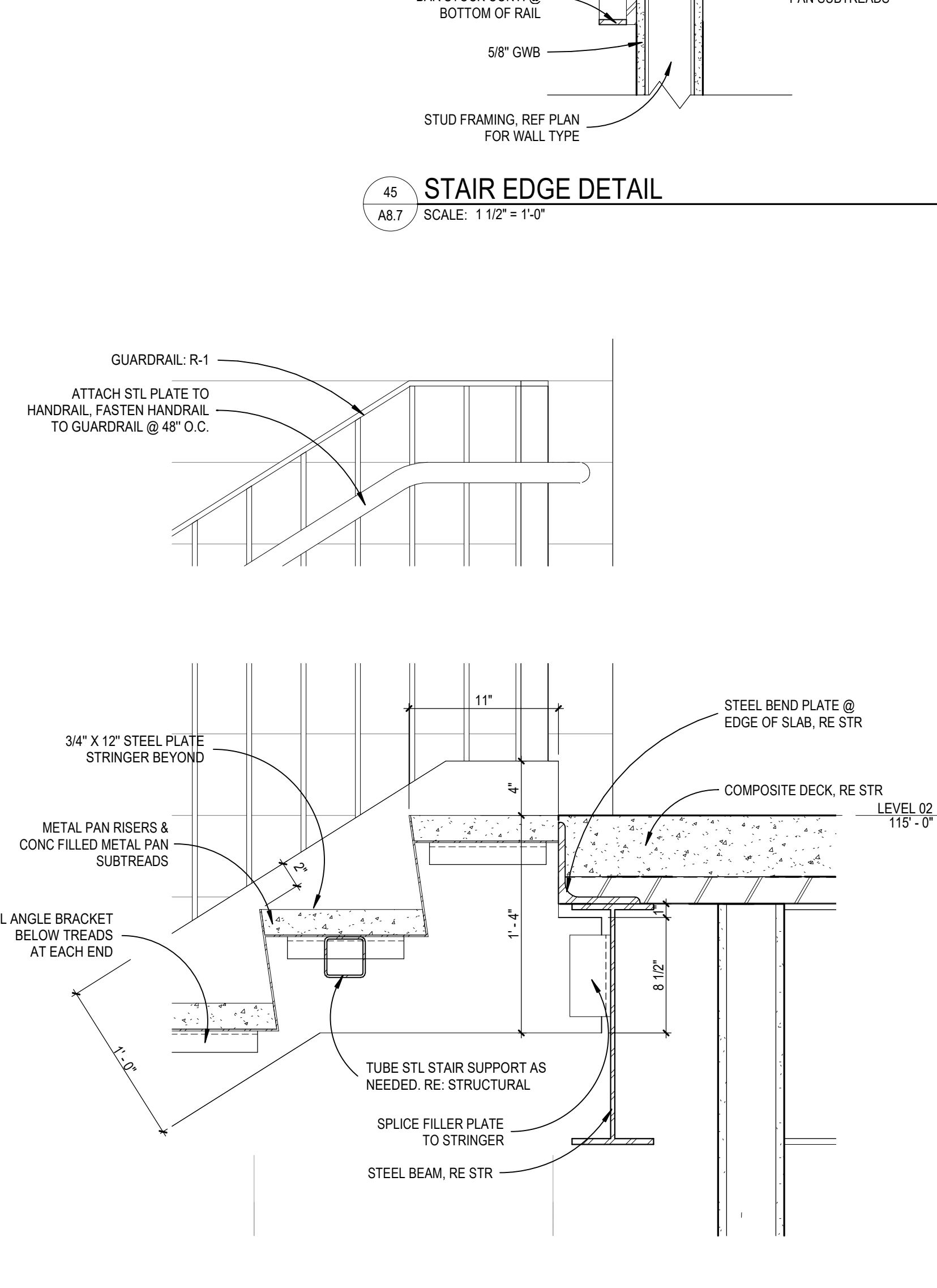

**55 TOP OF STAIR DETAIL @ LEARNING COMMONS**  
 A8.7 SCALE: 1 1/2" = 1'-0"

10/19/2020 12:21:17 PM  
 BIM 360://13-20102-00 Lee's Summit Middle School 4/13/2016 02:00 Lee's Summit Middle School 4\_ARCH\_2020.rvt

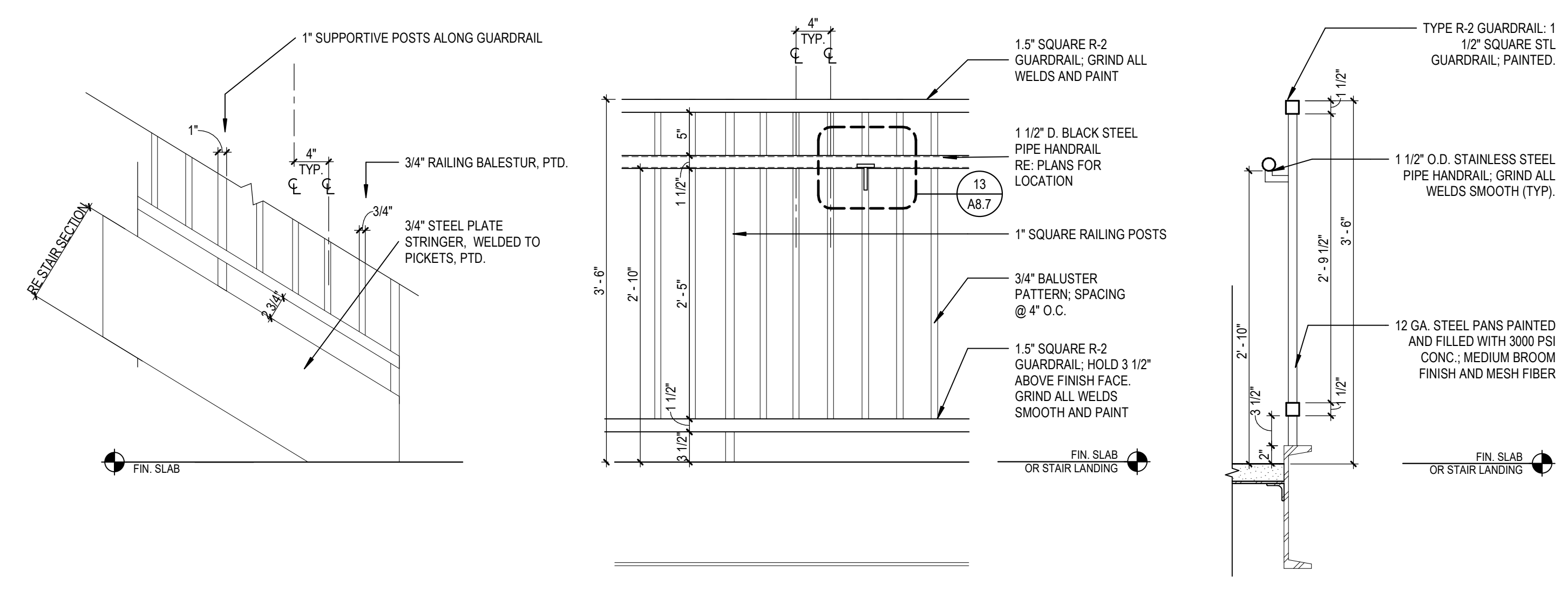

ELEVATION @ STAIR

ELEVATION

SECTION

11 STAIR DETAILS - RAIL TYPE R-2  
 A8.8 SCALE: 1" = 1'-0"

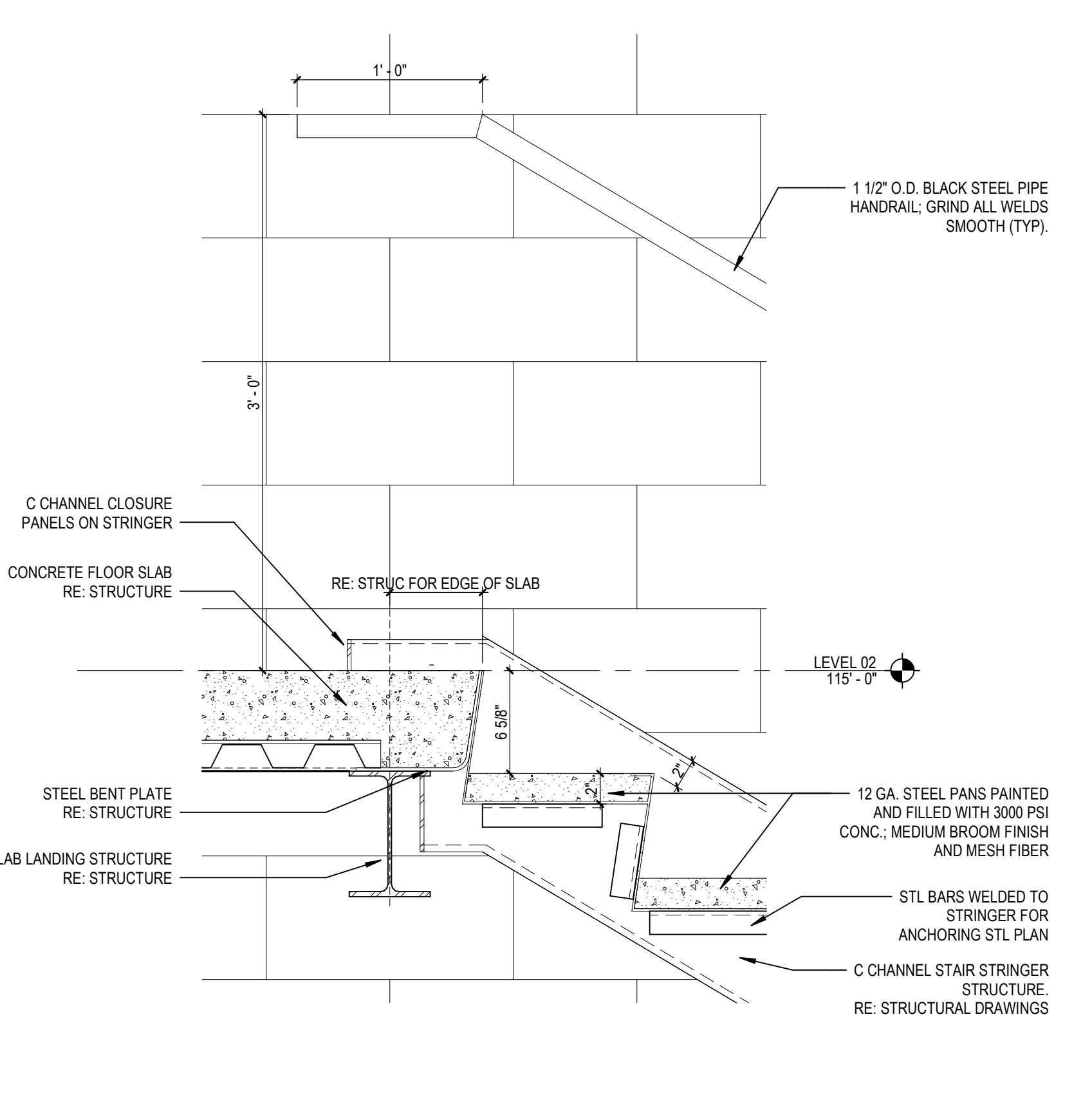

31 ATHLETIC STAIR AT SLAB EDGE  
 A8.8 SCALE: 1 1/2" = 1'-0"

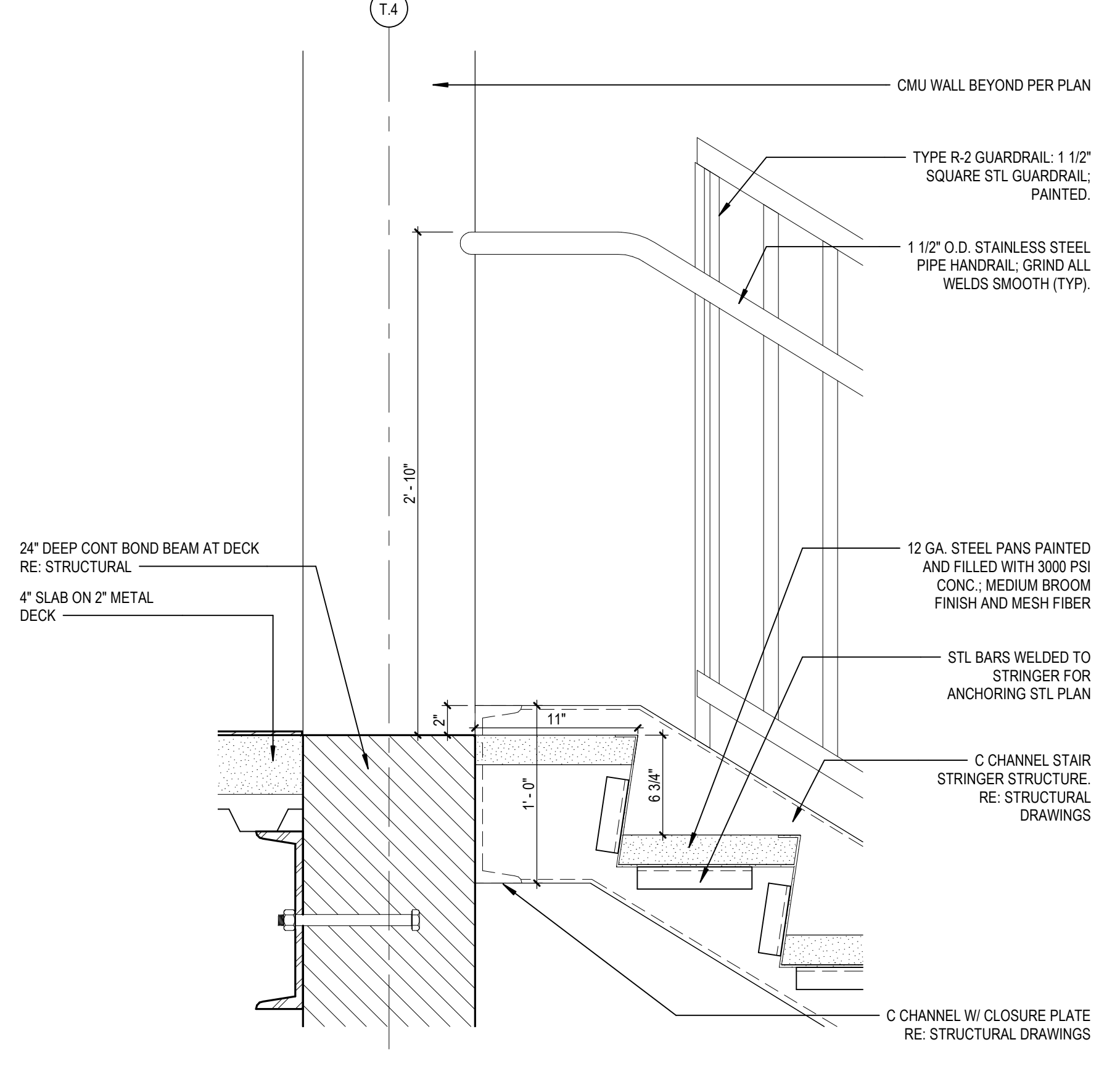

32 ATHLETICS STAIR AT MEZZANINE DETAIL  
 A8.8 SCALE: 1 1/2" = 1'-0"

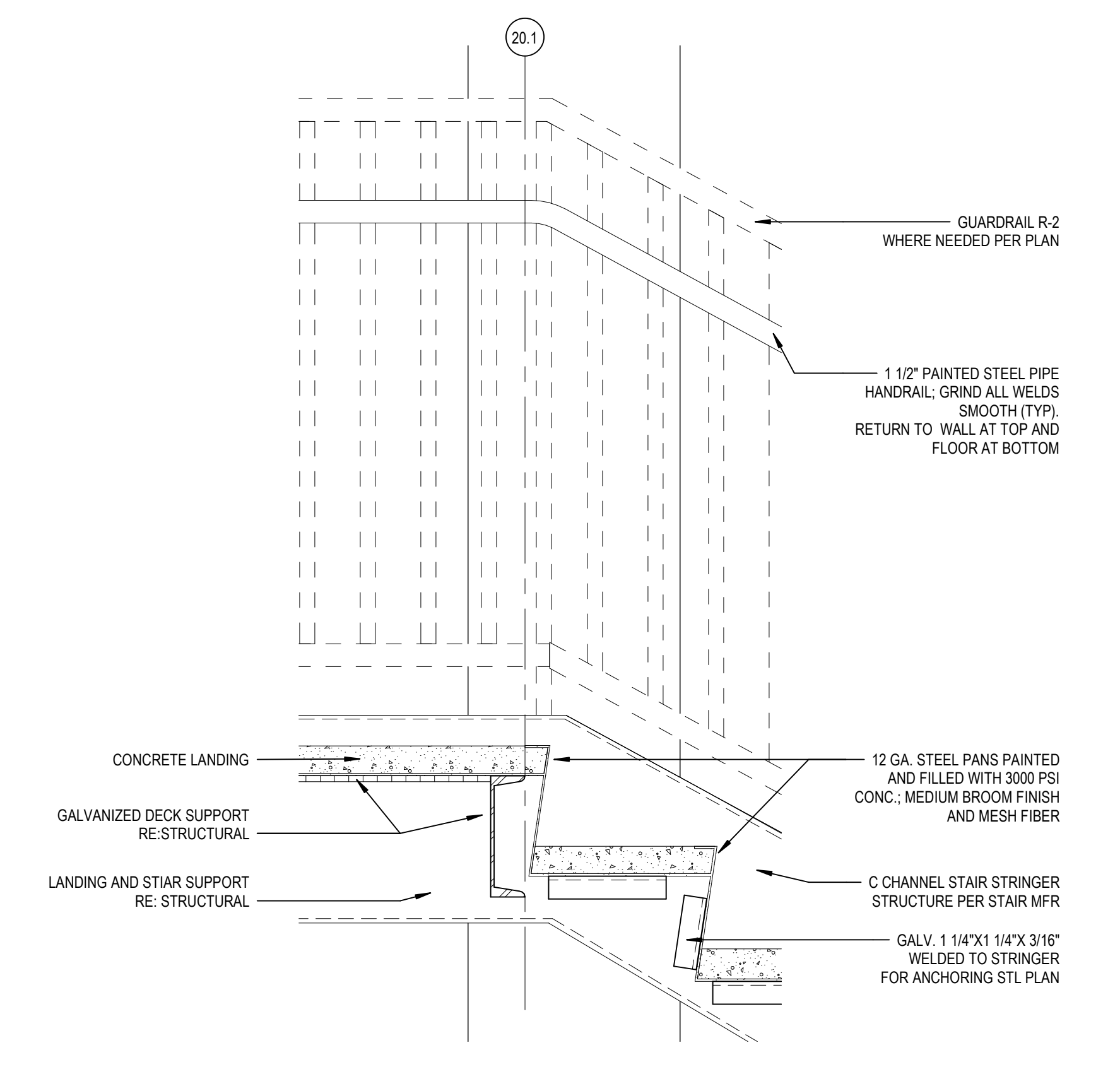

34 ATHLETIC STAIR DETAIL AT LANDING  
 A8.8 SCALE: 1 1/2" = 1'-0"

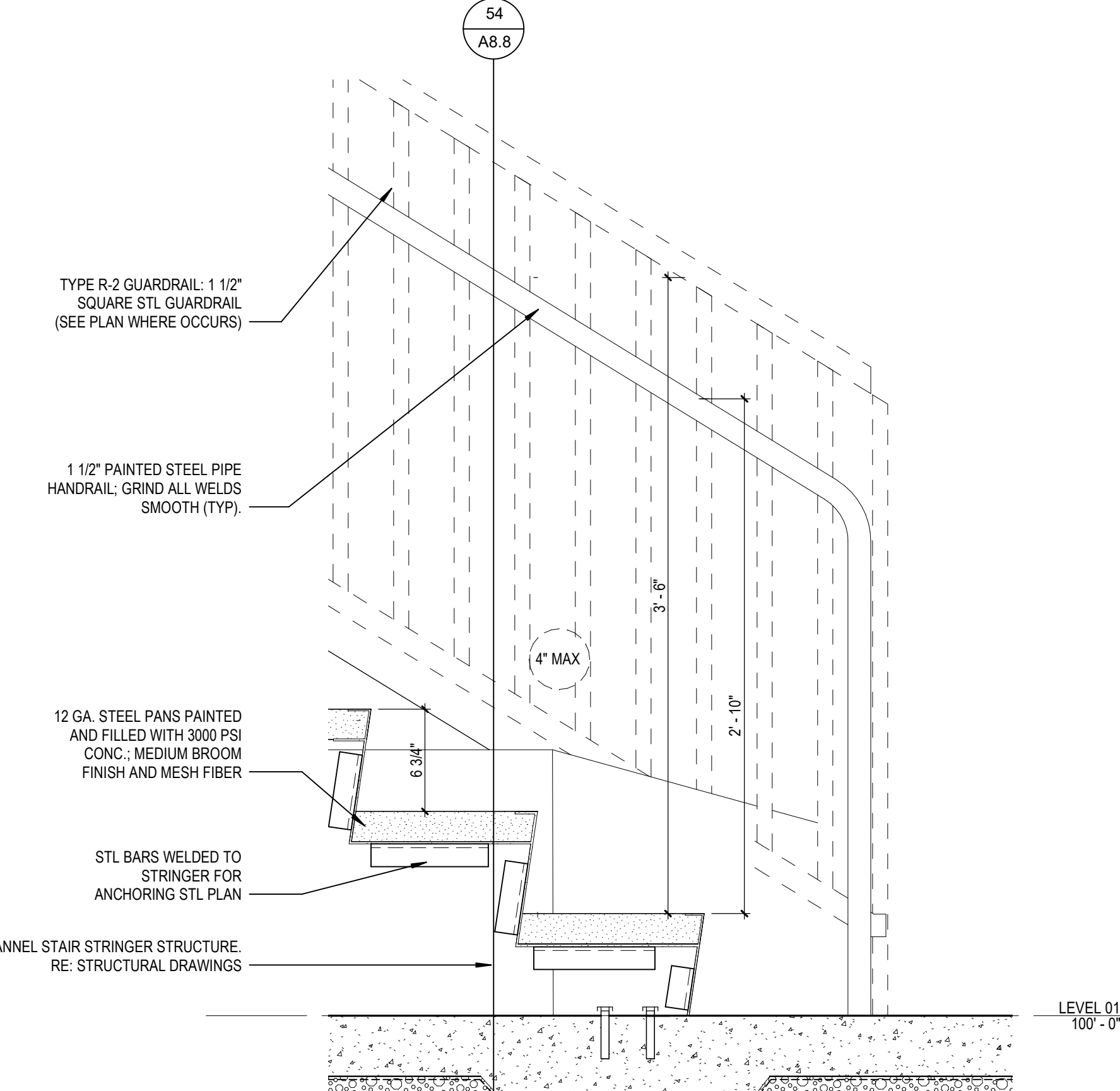

35 ATHLETIC STAIR BASE DETAIL  
 A8.8 SCALE: 1 1/2" = 1'-0"

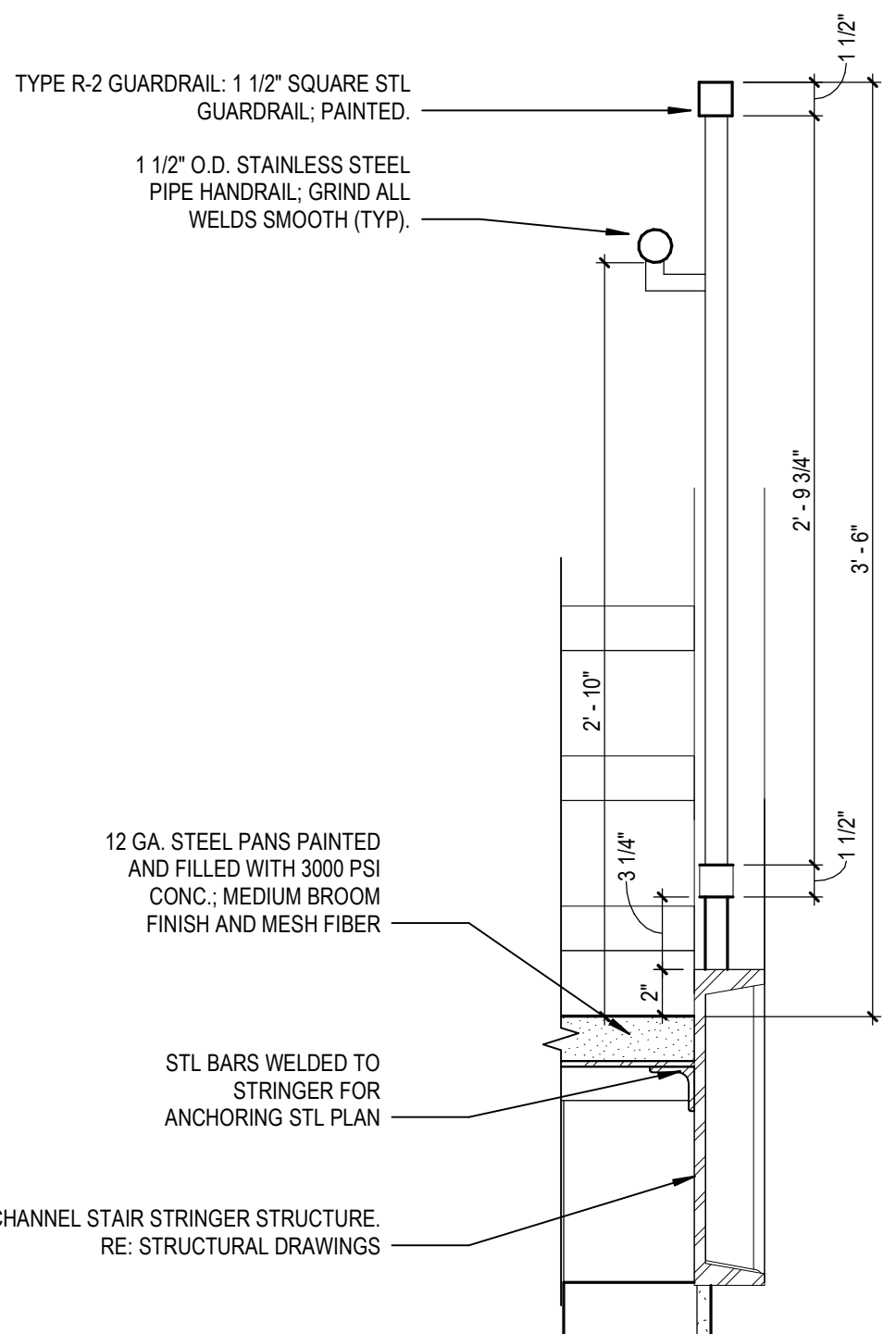

54 ATHLETIC STAIR GUARDRAIL DETAIL  
 A8.8 SCALE: 1 1/2" = 1'-0"

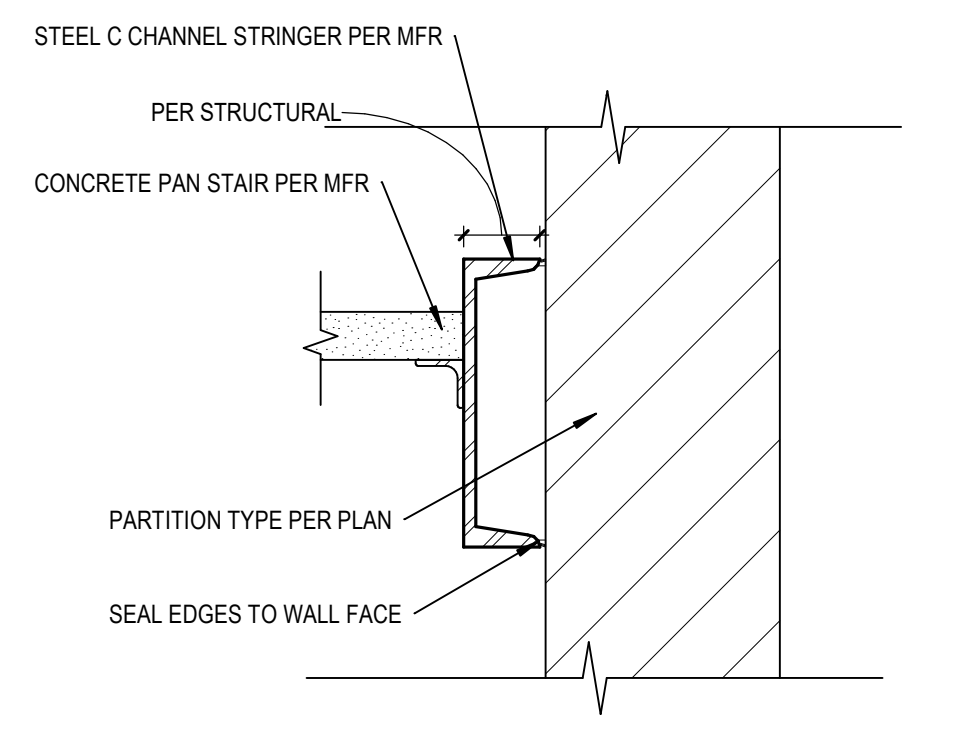

1 C CHANNEL STRINGER AT WALL  
 A8.8 SCALE: 1 1/2" = 1'-0"

DOOR AND FRAME SCHEDULE AREA A

Table with columns: NUMBER, PANEL NO. OF PANELS, Width, HEIGHT, THICKNESS, MATERIAL, TYPE, DEPTH, FRAME MATERIAL, TYPE, FIRE RATING, HARDWARE SET, HEAD, JAMB LEFT, JAMB RIGHT, SILL, COMMENTS. Contains rows A01 through A220A.

DOOR AND FRAME SCHEDULE AREA B

Table with columns: NUMBER, PANEL NO. OF PANELS, Width, HEIGHT, THICKNESS, MATERIAL, TYPE, DEPTH, FRAME MATERIAL, TYPE, FIRE RATING, HARDWARE SET, HEAD, JAMB LEFT, JAMB RIGHT, SILL, COMMENTS. Contains rows B10.1 through B203.1.

DOOR AND FRAME SCHEDULE AREA B

Table with columns: NUMBER, PANEL NO. OF PANELS, Width, HEIGHT, THICKNESS, MATERIAL, TYPE, DEPTH, FRAME MATERIAL, TYPE, FIRE RATING, HARDWARE SET, HEAD, JAMB LEFT, JAMB RIGHT, SILL, COMMENTS. Contains rows B204.1 through B216A.

DOOR AND FRAME SCHEDULE AREA C

Table with columns: NUMBER, PANEL NO. OF PANELS, Width, HEIGHT, THICKNESS, MATERIAL, TYPE, DEPTH, FRAME MATERIAL, TYPE, FIRE RATING, HARDWARE SET, HEAD, JAMB LEFT, JAMB RIGHT, SILL, COMMENTS. Contains rows C10.1 through C217B.

DOOR AND FRAME SCHEDULE GENERAL NOTES

- A. ALL HOLLOW METAL FRAMES SET IN MASONRY AND CONCRETE WALLS SHALL BE GROUTED SOLID. SEE DETAIL X10X1 FOR GROUTING EXTERIOR DOOR FRAMES WITH SECURITY/ACCESS CONTROL HARDWARE AND SPECIFICATION SECTION 08113 FOR FURTHER REQUIREMENTS.
B. ALL HOLLOW METAL FRAMES SET IN METAL STUD WALLS SHALL BE FILLED WITH MINERAL WOOL BLANKET INSULATION.
C. ALL EXTERIOR FRAMES SHALL BE INSTALLED WITH 1/4" SHIM AND SEALANT AROUND PERIMETER OF FRAME.
D. MASONRY LINTELS AND STEEL LINTELS ARE SHOWN ON STRUCTURAL DRAWINGS.
E. GLASS TYPES FOR DOORS ARE INDICATED IN THE DOOR GLAZING COLUMN OF THE DOOR AND FRAME SCHEDULE. GLASS TYPES FOR FRAMES ARE INDICATED ON THE FRAME ELEVATIONS OR IN THE SPECIFICATIONS.
F. EXTERIOR FRAME TYPES ARE INDICATED WITH THE HEXAGON SYMBOL.
G. FOR COLLING DOORS, GRILLES AND SECTIONAL DOORS, WIDTH AND HEIGHT DIMENSIONS SHOWN IN DOOR AND FRAME SCHEDULE REPRESENT FINISHED OPENING SIZE. CONTRACTOR TO COORDINATE EXACT SIZE OF DOOR WITH MANUFACTURER.
H. FRAME MANUFACTURER SHALL COORDINATE LOCATIONS OF ALL CONCEALED CONDUIT AND 1-BOKES REQUIRED FOR SECURITY SYSTEM HARDWARE PRIOR TO MANUFACTURING OF HOLLOW METAL FRAMES AND COORDINATE WITH SECURITY HARDWARE AND DEVICES.
I. ALL INTERIOR FRAMES AT ALUMINUM STOREFRONTS AND CURTAIN WALLS AS REQUIRED FOR STRUCTURAL DEFLECTION ALLOWANCE.
J. SEE SPECIFICATIONS HARDWARE SECTION FOR HARDWARE SETS NOTED IN DOOR AND FRAME SCHEDULE.
K. ALL ALUMINUM FRAME DIMENSIONS ARE NOMINAL, AND ALL OPENING DIMENSIONS TO RECEIVE ALUMINUM FRAMES ARE ACTUAL MASONRY OR ROUGH OPENING DIMENSIONS. REDUCE FRAME DIMENSIONS SHOWN AS REQUIRED FOR SHIMMING AND CALLING.
L. ALL INTERIOR HOLLOW METAL (HM) DOORS ARE TO BE PREFINISHED, WOOD GRAIN STEEL DOORS, EXCEPT AT SOUND CONTROL, ROOM AND FRAME ASSEMBLY.

CONSTRUCTION DEVELOPMENT SERVICES, LEE'S SUMMIT, MISSOURI. DLR Group logo and contact information.

LEE'S SUMMIT MIDDLE SCHOOL #4, LEE'S SUMMIT R-7 SCHOOL DISTRICT. Project location and district information.

PACKAGE 3 - BUILDING & SITE. REVISIONS: 1. ADDENDUM 002, 2. ADDENDUM 003. 10/19/20, 10/21/20. DOOR AND FRAME SCHEDULE. A9.1

DOOR AND FRAME SCHEDULE\_AREA D. Table with columns: NUMBER, NO. OF PANELS, WIDTH, HEIGHT, THICKNESS, MATERIAL, TYPE, DEPTH, MATERIAL, TYPE, FIRE RATING, HARDWARE SET, HEAD, JAMB LEFT, JAMB RIGHT, SILL, COMMENTS.

DOOR AND FRAME SCHEDULE\_AREA E. Table with columns: NUMBER, NO. OF PANELS, WIDTH, HEIGHT, THICKNESS, MATERIAL, TYPE, DEPTH, MATERIAL, TYPE, FIRE RATING, HARDWARE SET, HEAD, JAMB LEFT, JAMB RIGHT, SILL, COMMENTS.

DOOR AND FRAME SCHEDULE\_AREA F. Table with columns: NUMBER, NO. OF PANELS, WIDTH, HEIGHT, THICKNESS, MATERIAL, TYPE, DEPTH, MATERIAL, TYPE, FIRE RATING, HARDWARE SET, HEAD, JAMB LEFT, JAMB RIGHT, SILL, COMMENTS.

DOOR AND FRAME SCHEDULE\_AREA G. Table with columns: NUMBER, NO. OF PANELS, WIDTH, HEIGHT, THICKNESS, MATERIAL, TYPE, DEPTH, MATERIAL, TYPE, FIRE RATING, HARDWARE SET, HEAD, JAMB LEFT, JAMB RIGHT, SILL, COMMENTS.

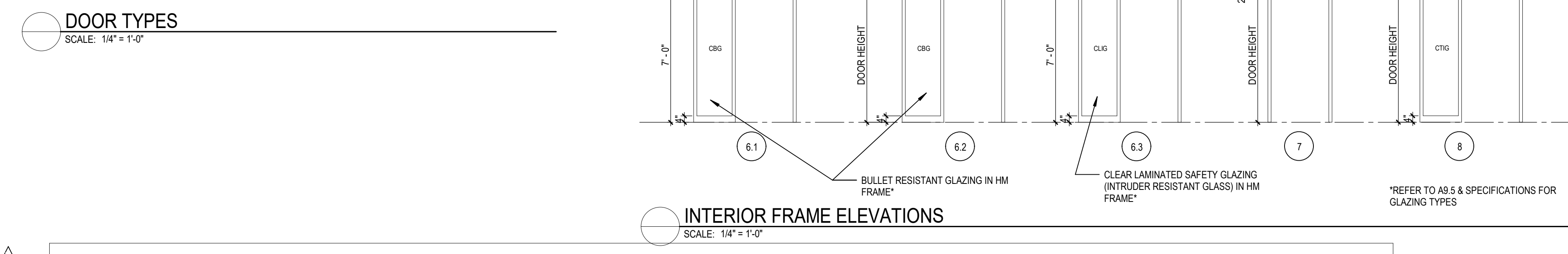
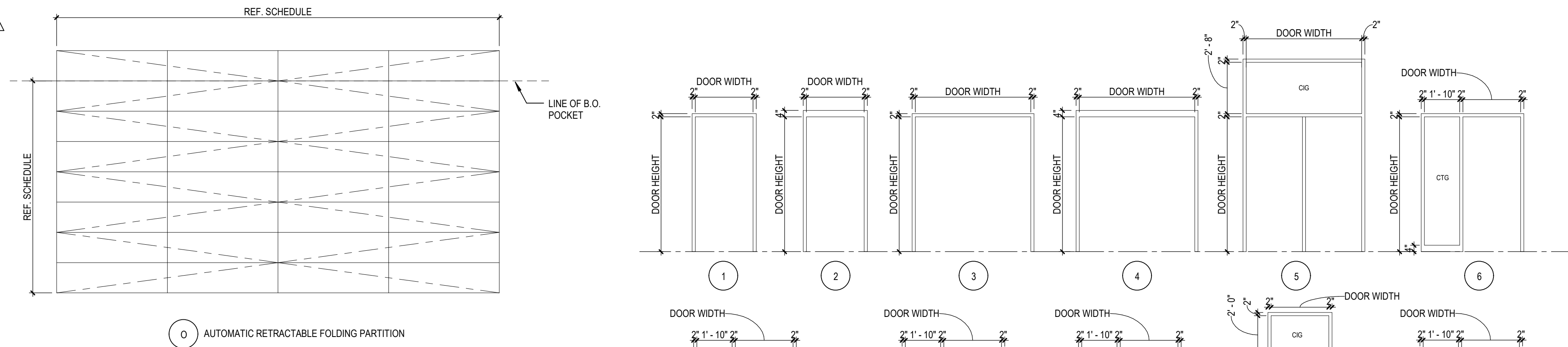
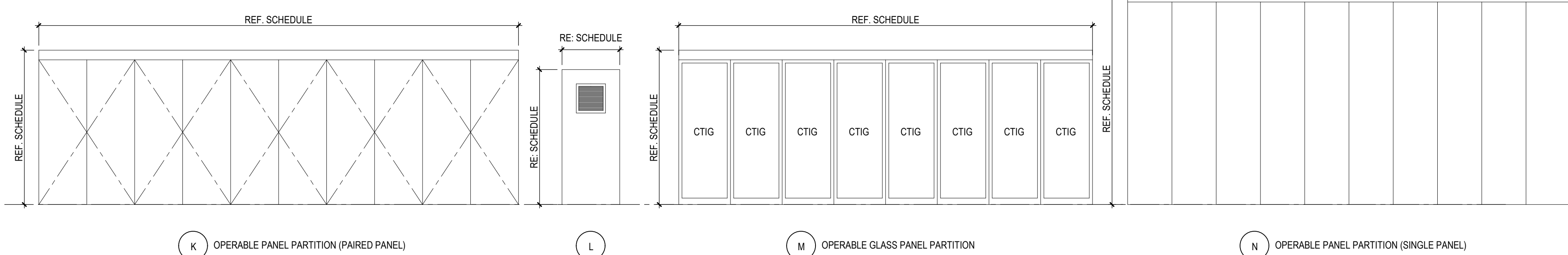
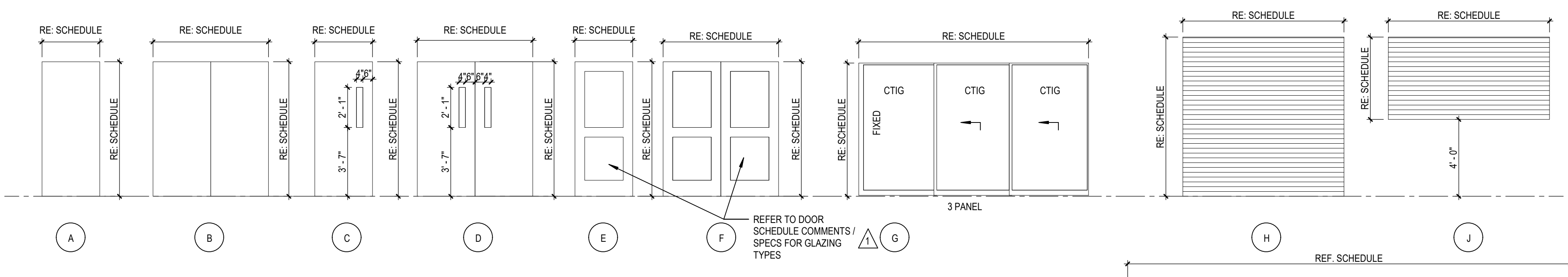

DOOR AND FRAME SCHEDULE\_AREA G. Table with columns: NUMBER, NO. OF PANELS, WIDTH, HEIGHT, THICKNESS, MATERIAL, TYPE, DEPTH, MATERIAL, TYPE, FIRE RATING, HARDWARE SET, HEAD, JAMB LEFT, JAMB RIGHT, SILL, COMMENTS.

DOOR AND FRAME SCHEDULE\_AREA S. Table with columns: NUMBER, NO. OF PANELS, WIDTH, HEIGHT, THICKNESS, MATERIAL, TYPE, DEPTH, MATERIAL, TYPE, FIRE RATING, HARDWARE SET, HEAD, JAMB LEFT, JAMB RIGHT, SILL, COMMENTS.

DOOR AND FRAME SCHEDULE\_AREA T. Table with columns: NUMBER, NO. OF PANELS, WIDTH, HEIGHT, THICKNESS, MATERIAL, TYPE, DEPTH, MATERIAL, TYPE, FIRE RATING, HARDWARE SET, HEAD, JAMB LEFT, JAMB RIGHT, SILL, COMMENTS.



**GLAZING TYPE ABBREVIATIONS:**

- CG CLEAR FLOAT GLASS
- CIG1 CLEAR INSULATING GLASS
- CIG2 CLEAR INSULATING GLASS
- CBG CLEAR BULLET RESISTANT GLASS
- CLG CLEAR LAMINATED GLASS (INTRUDER RESISTANT SAFETY GLAZING)
- CLIG CLEAR LAMINATED INSULATED GLASS (INTRUDER RESISTANT SAFETY GLAZING)
- CTG CLEAR TEMPERED FLOAT GLASS
- CTIG CLEAR TEMPERED INSULATING GLASS
- SIG SPANDREL INSULATING GLASS
- CFIG CLEAR FIRE RATED INSULATING GLASS
- CFG CLEAR FIRE RATED GLASS

**NOTES:**

- 1) PROVIDE GLAZING INDICATED TEMPERED WHERE WITHIN 24" OF EITHER EDGES OF DOORS
- 2) PROVIDE EXPANSION MULLION 20'-0" O.C. TYPICAL ON ALL CLERESTORIES

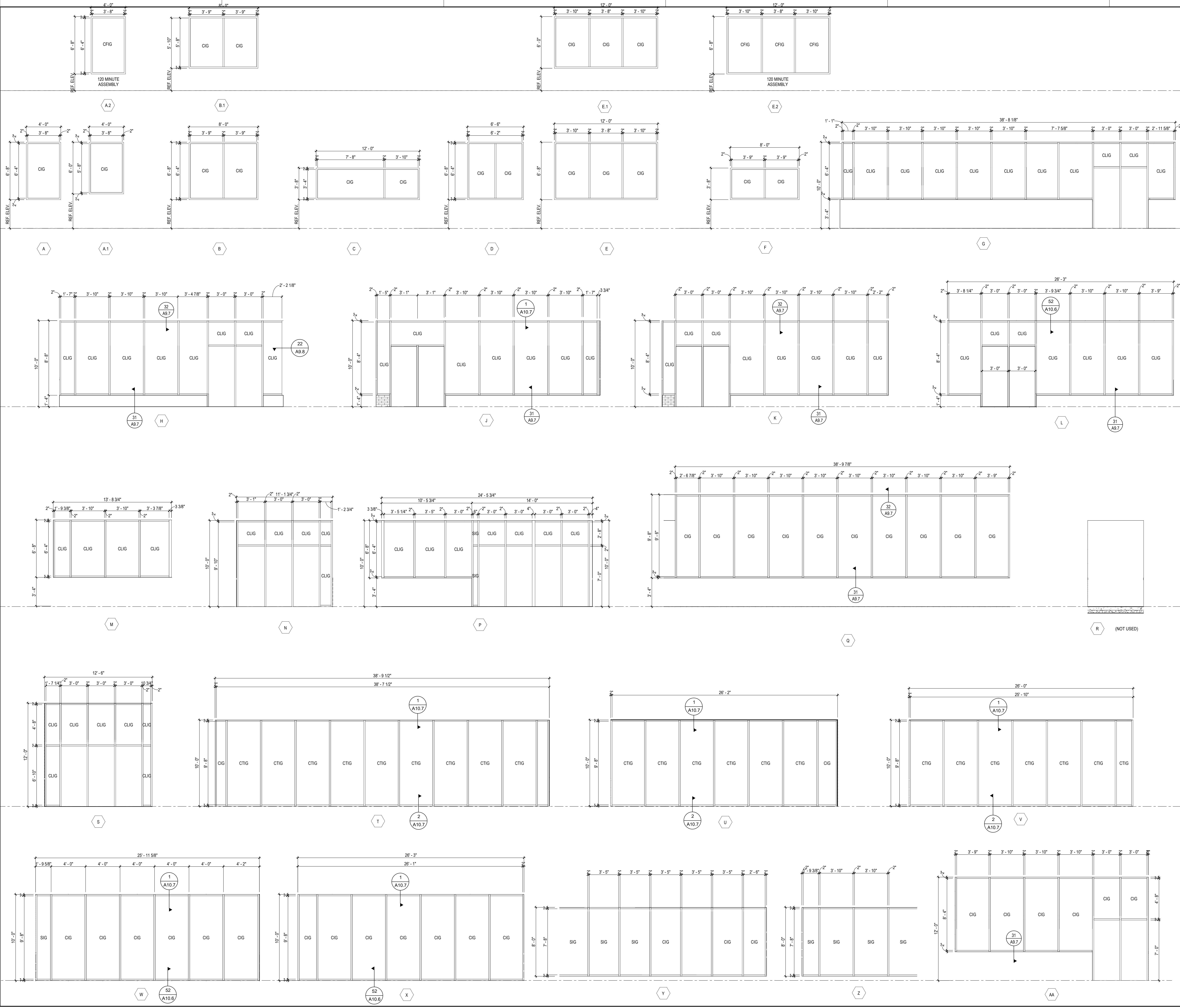

**LEE'S SUMMIT MIDDLE SCHOOL #4**  
 LEE'S SUMMIT R-7 SCHOOL DISTRICT  
 1001 SE BAILEY ROAD  
 LEE'S SUMMIT, MO 64081

PACKAGE 3 - BUILDING & SITE  
 10/08/20  
 REVISIONS

13/20102-00  
 EXTERIOR ALUMINUM FRAME ELEVATIONS

**A9.3**

10/08/2020 9:55:25 AM  
 BM 300 / 13/20102-00 Lee's Summit Middle School 4/13/2010 10:20:00 Lee's Summit Middle School 4\_ARCH 2020.rvt



**GLAZING TYPE ABBREVIATIONS:**

- CG CLEAR FLOAT GLASS
- CIG1 CLEAR INSULATING GLASS
- CIG2 CLEAR INSULATING GLASS
- CBG CLEAR BULLET RESISTANT GLASS
- CLG CLEAR LAMINATED GLASS (INTRUDER RESISTANT SAFETY GLAZING)
- CLIG CLEAR LAMINATED INSULATED GLASS (INTRUDER RESISTANT SAFETY GLAZING)
- CTG CLEAR TEMPERED FLOAT GLASS
- CTIG CLEAR TEMPERED INSULATING GLASS
- SIG SPANDREL INSULATING GLASS
- CFIG CLEAR FIRE RATED INSULATING GLASS
- CFG CLEAR FIRE RATED GLASS

**NOTES:**

- 1) PROVIDE GLAZING INDICATED TEMPERED WHERE WITHIN 24" OF EITHER EDGES OF DOORS
- 2) PROVIDE EXPANSION MULLION 20'-0" O.C. TYPICAL ON ALL CLERESTORIES

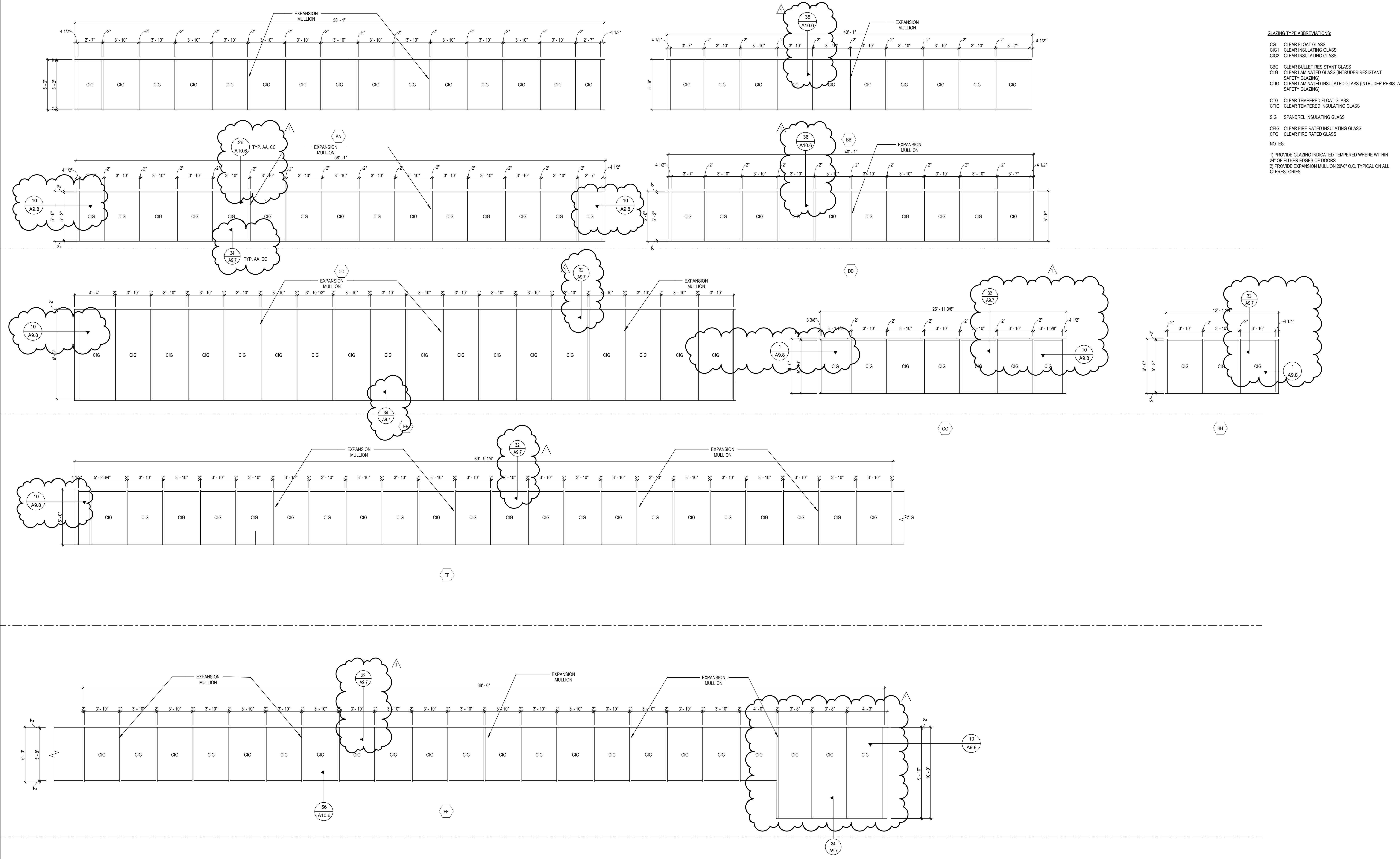

**LEE'S SUMMIT MIDDLE SCHOOL #4**  
 LEE'S SUMMIT R-7 SCHOOL DISTRICT  
 1001 SE BAILEY ROAD  
 LEE'S SUMMIT, MO 64081

PACKAGE 3 - BUILDING & SITE  
 10/08/20  
 REVISIONS  
 ADDENDUM 001

13-20102-00  
 EXTERIOR ALUMINUM FRAME ELEVATIONS - CLERESTORY

**A9.4**



- GLAZING TYPE ABBREVIATIONS:**
- CG CLEAR FLOAT GLASS
  - CIG CLEAR INSULATING GLASS
  - CLG CLEAR LAMINATED GLASS (INTRUDER RESISTANT SAFETY GLAZING)
  - CLIG CLEAR LAMINATED INSULATED GLASS (INTRUDER RESISTANT SAFETY GLAZING)
  - CTG CLEAR TEMPERED FLOAT GLASS
  - CTIG CLEAR TEMPERED INSULATING GLASS
  - SIG SPANDREL INSULATING GLASS
  - CFIG CLEAR FIRE RATED INSULATING GLASS
  - CFG CLEAR FIRE RATED GLASS

**NOTES:**  
 1) PROVIDE GLAZING INDICATED TEMPERED WHERE WITHIN 24" OF EITHER EDGES OF DOORS  
 2) PROVIDE EXPANSION MULLION 20'-0" O.C. TYPICAL ON ALL GLEZESTORIES

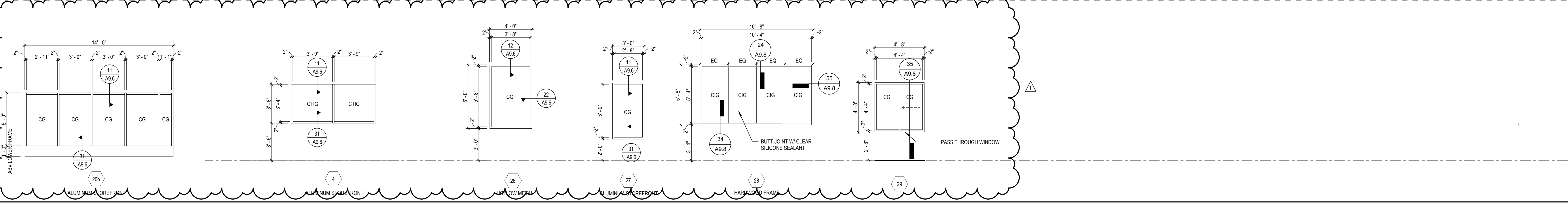
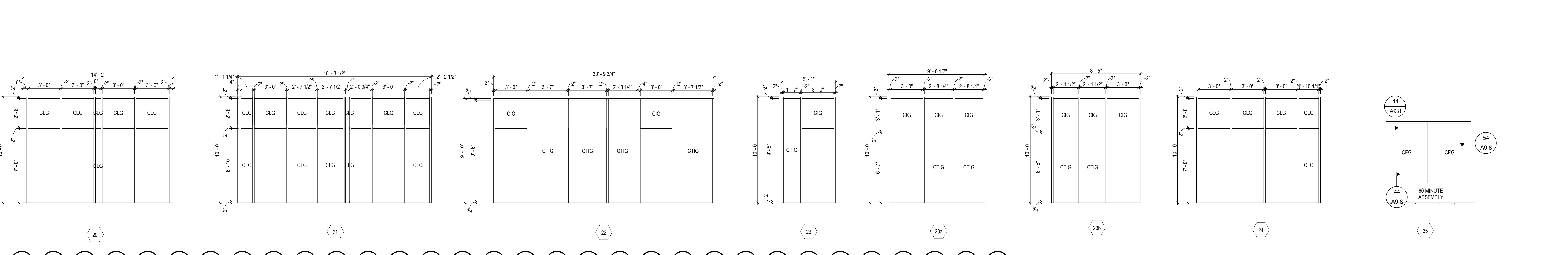
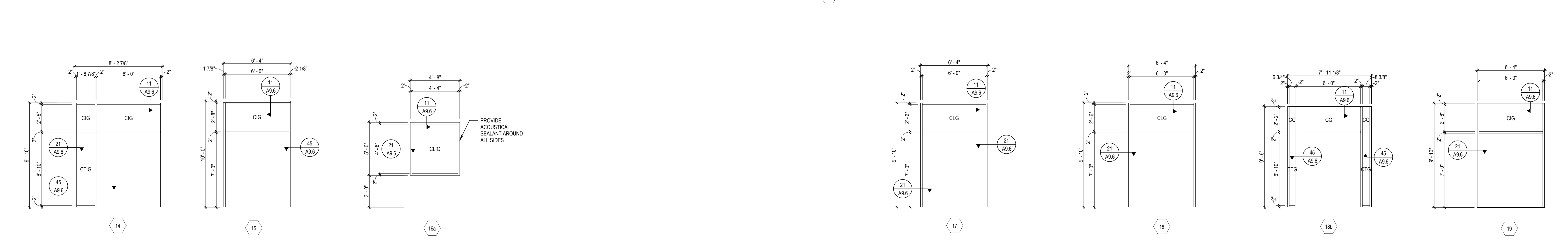
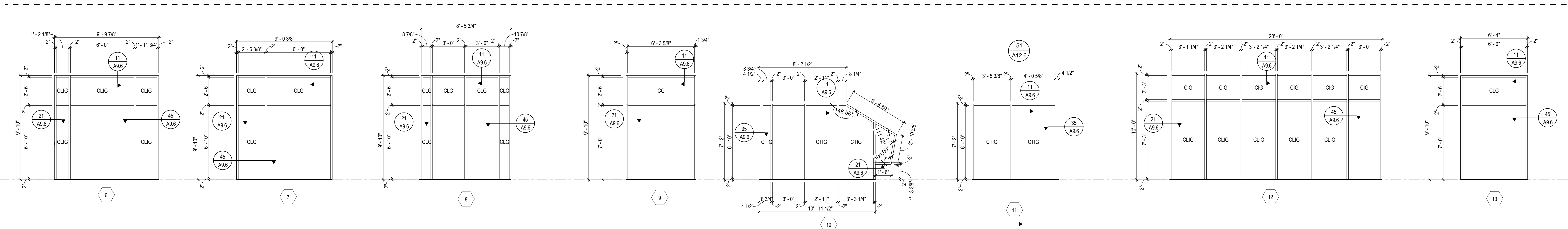
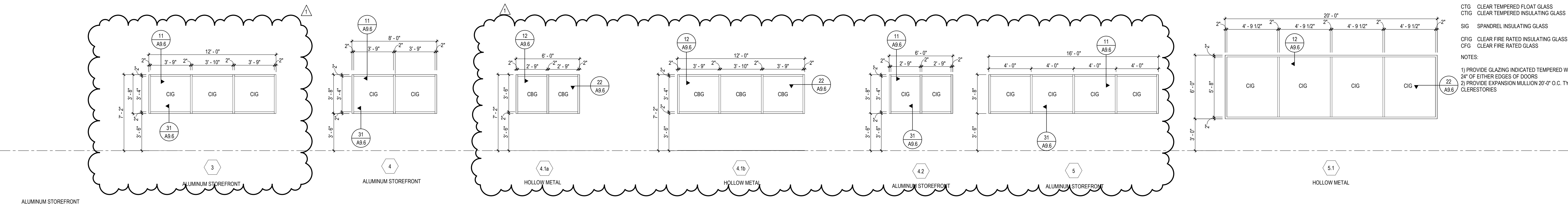

**LEE'S SUMMIT MIDDLE SCHOOL #4**  
 LEE'S SUMMIT R-7 SCHOOL DISTRICT

PACKAGE 3 - BUILDING & SITE  
 10/08/20  
 REVISIONS  
 1 ADDENDUM 002 10/19/20

13-20102-00  
 INTERIOR FRAME ELEVATIONS

**A9.5**

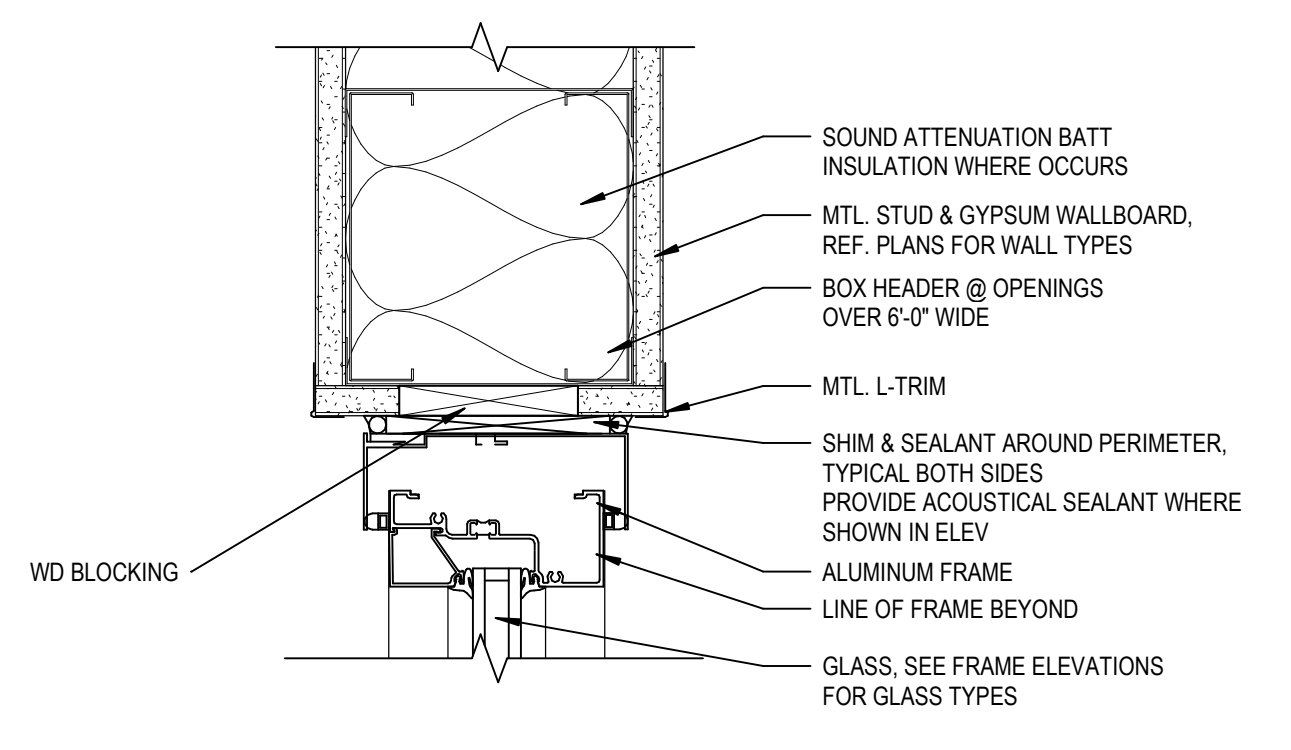

11 SECT. DTL - ALUM. STOREFRONT @ INT WALL, HEAD  
 A9.6 SCALE: 3" = 1'-0"

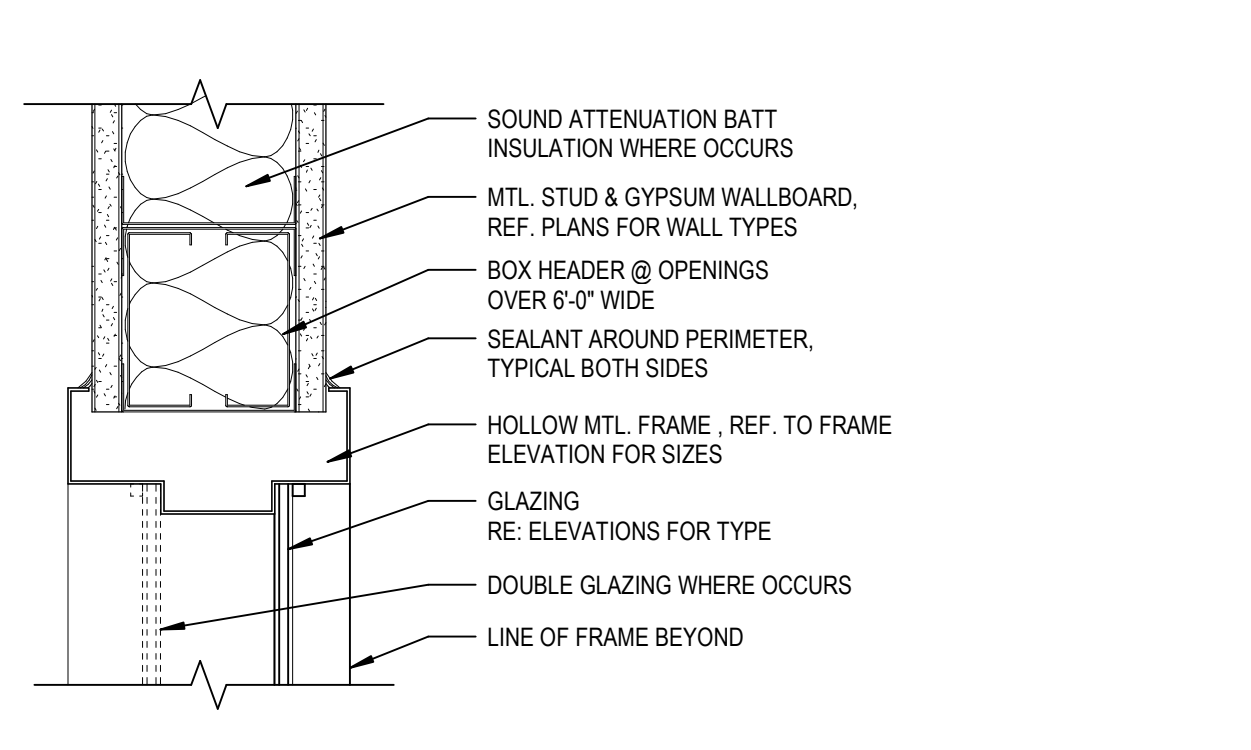

12 SECTION DTL - HM WINDOW @ INT WALL, HEAD/SILL SIM  
 A9.6 SCALE: 3" = 1'-0"

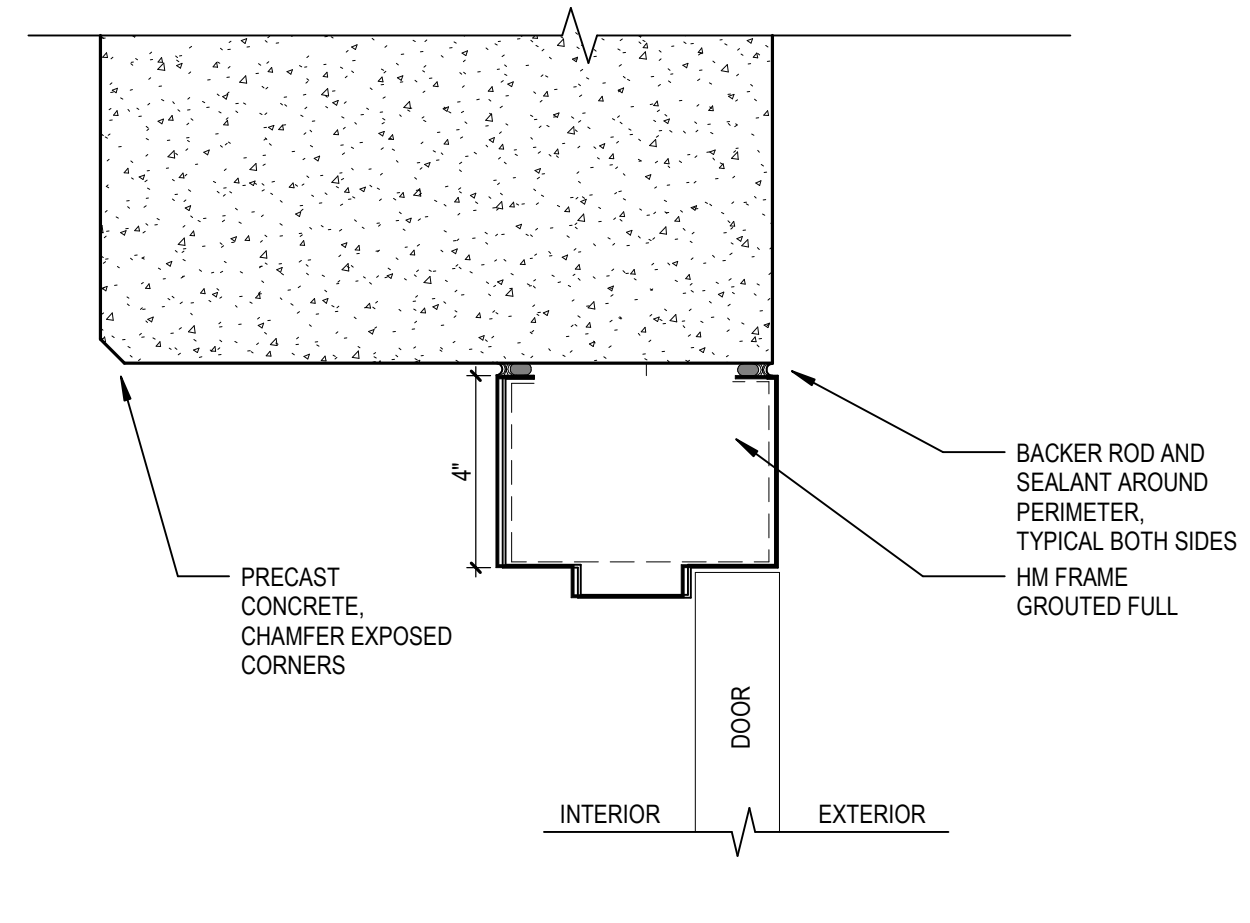

13 SECTION DTL-HM @ PRECAST, HEAD  
 A9.6 SCALE: 3" = 1'-0"

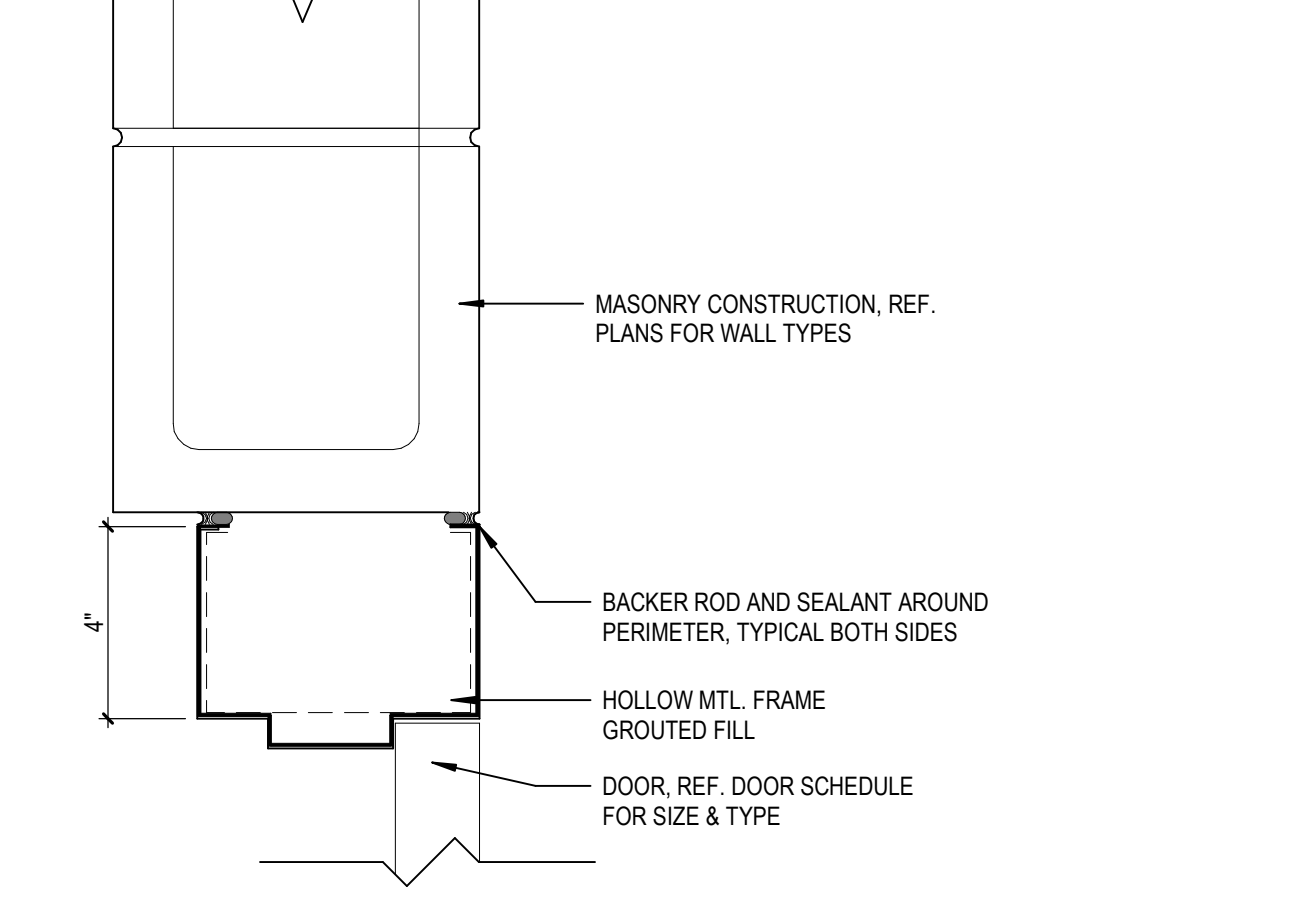

14 SECTION DTL-HM @ INT CMU, HEAD  
 A9.6 SCALE: 3" = 1'-0"

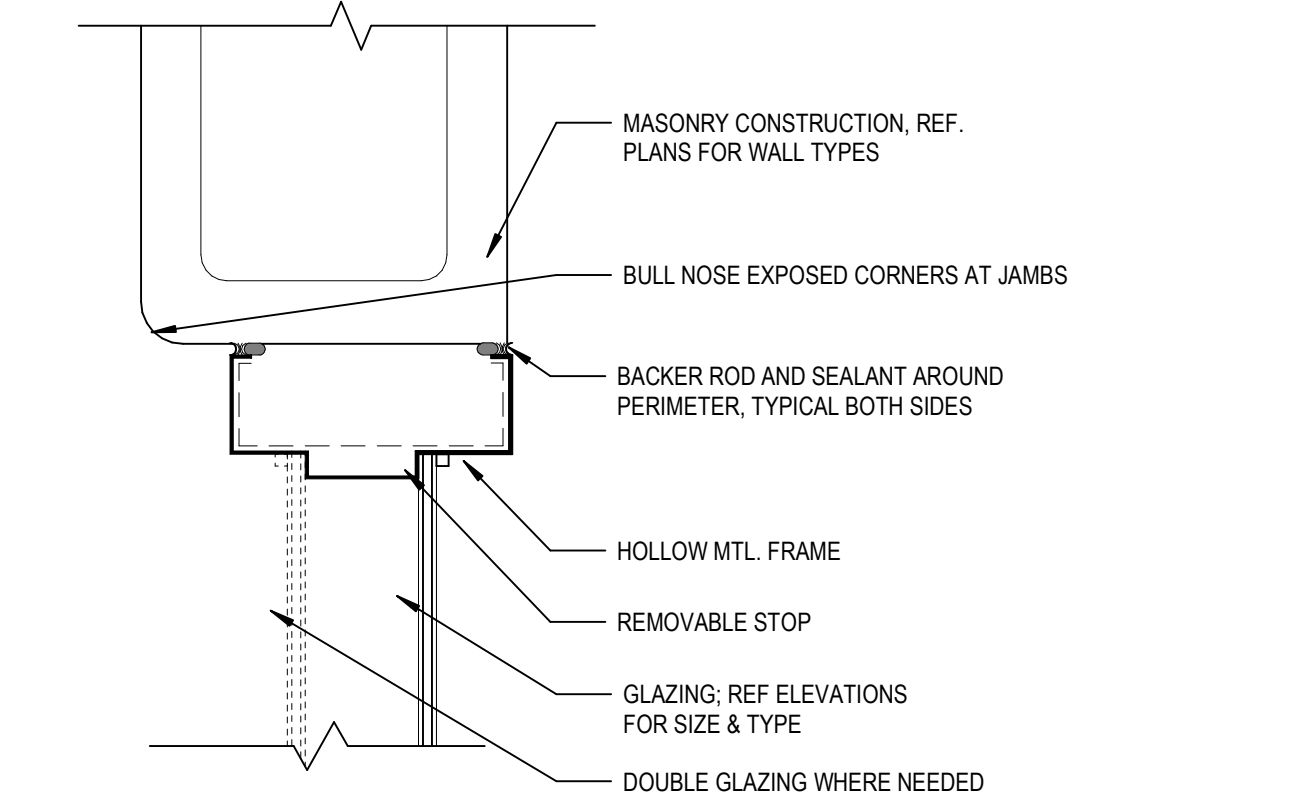

15 SECTION DTL - HM WINDOW @ CMU WALL, HEAD  
 A9.6 SCALE: 3" = 1'-0"

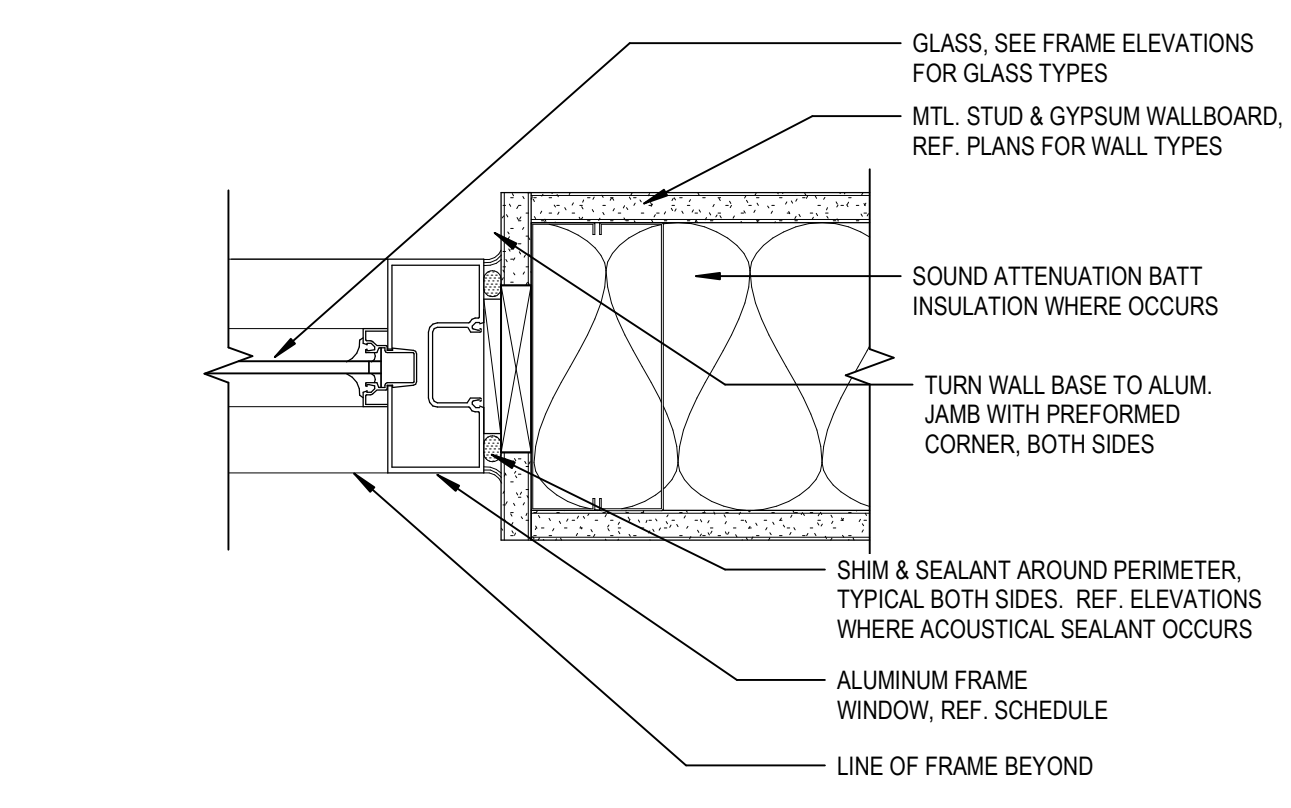

21 PLAN DTL - ALUM. STOREFRONT @ INT WALL, JAMB  
 A9.6 SCALE: 3" = 1'-0"

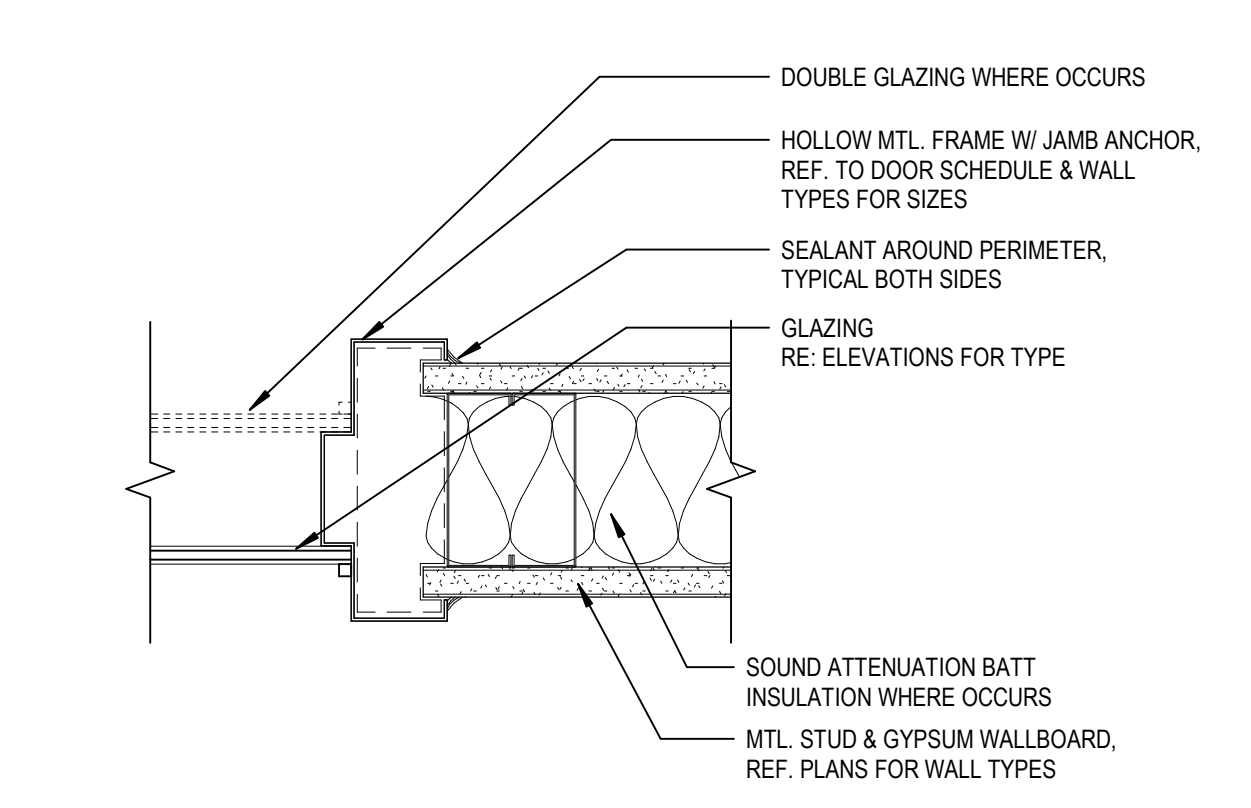

22 SECTION DTL - HM WINDOW @ INT WALL, JAMB  
 A9.6 SCALE: 3" = 1'-0"

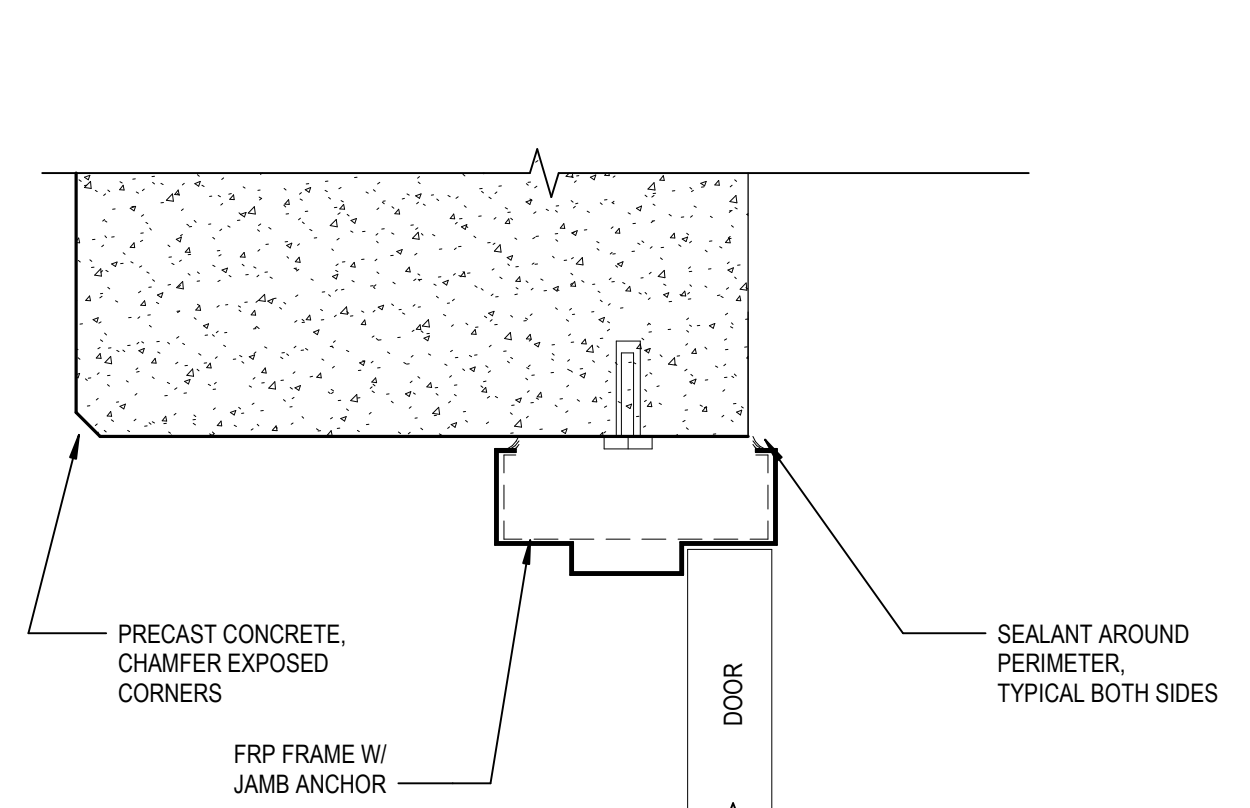

23 SECTION DTL-HM @ PRECAST, JAMB  
 A9.6 SCALE: 3" = 1'-0"

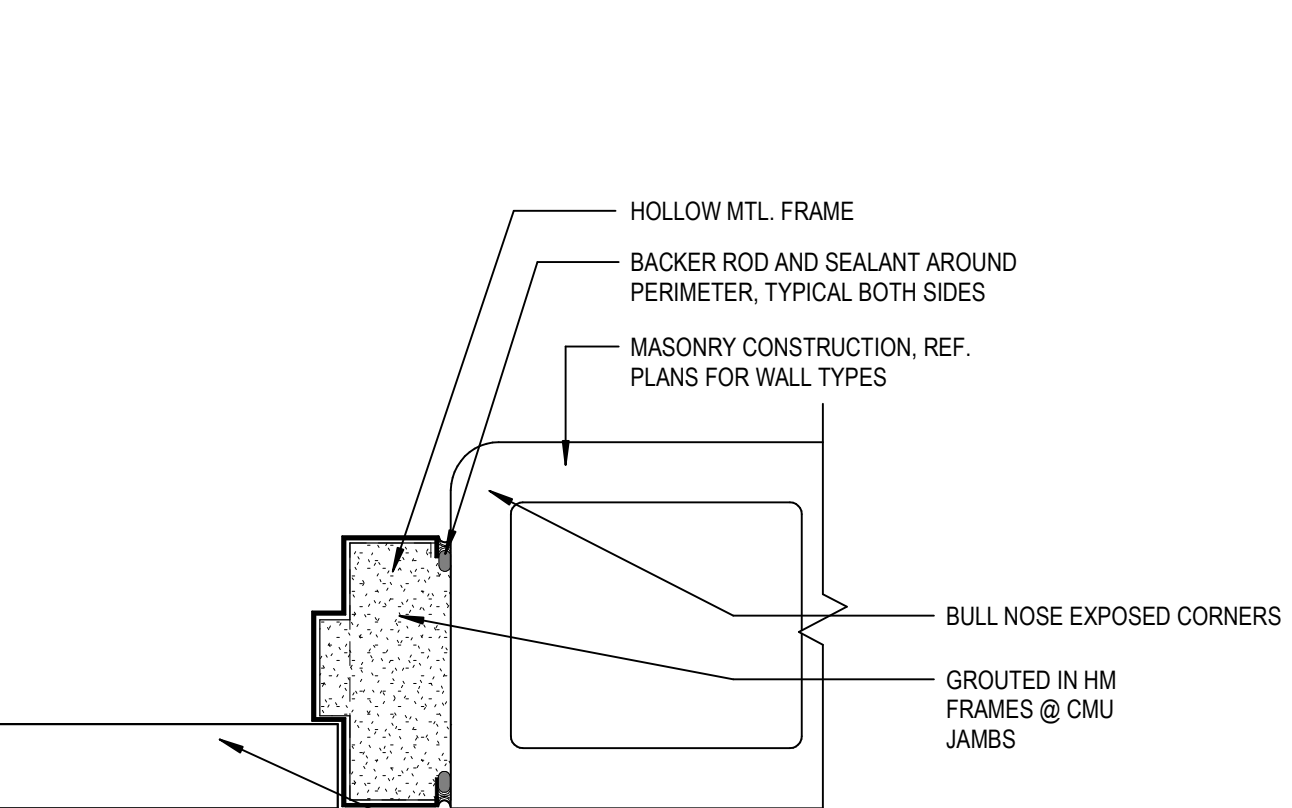

24 SECTION DTL-HM @ INT CMU, JAMB  
 A9.6 SCALE: 3" = 1'-0"

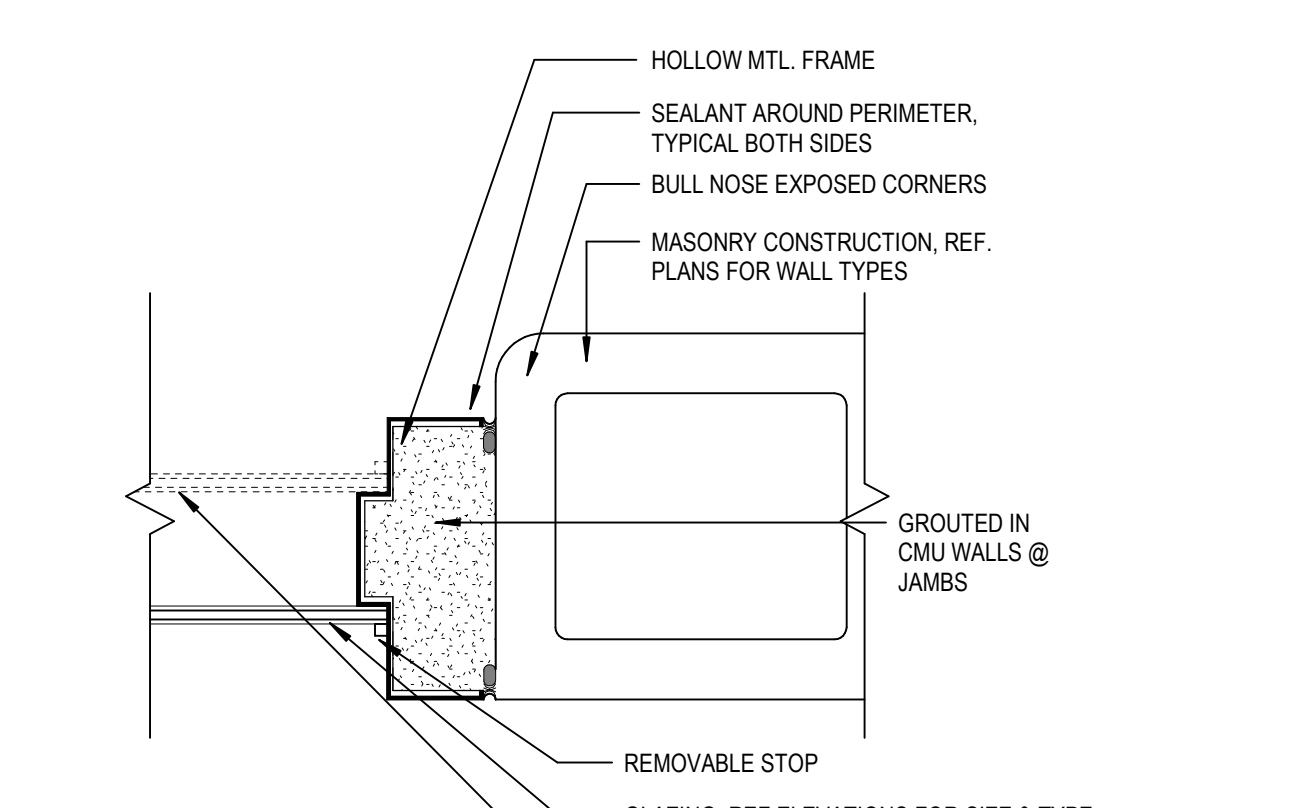

25 SECTION DTL - HM WINDOW @ CMU WALL, JAMB  
 A9.6 SCALE: 3" = 1'-0"

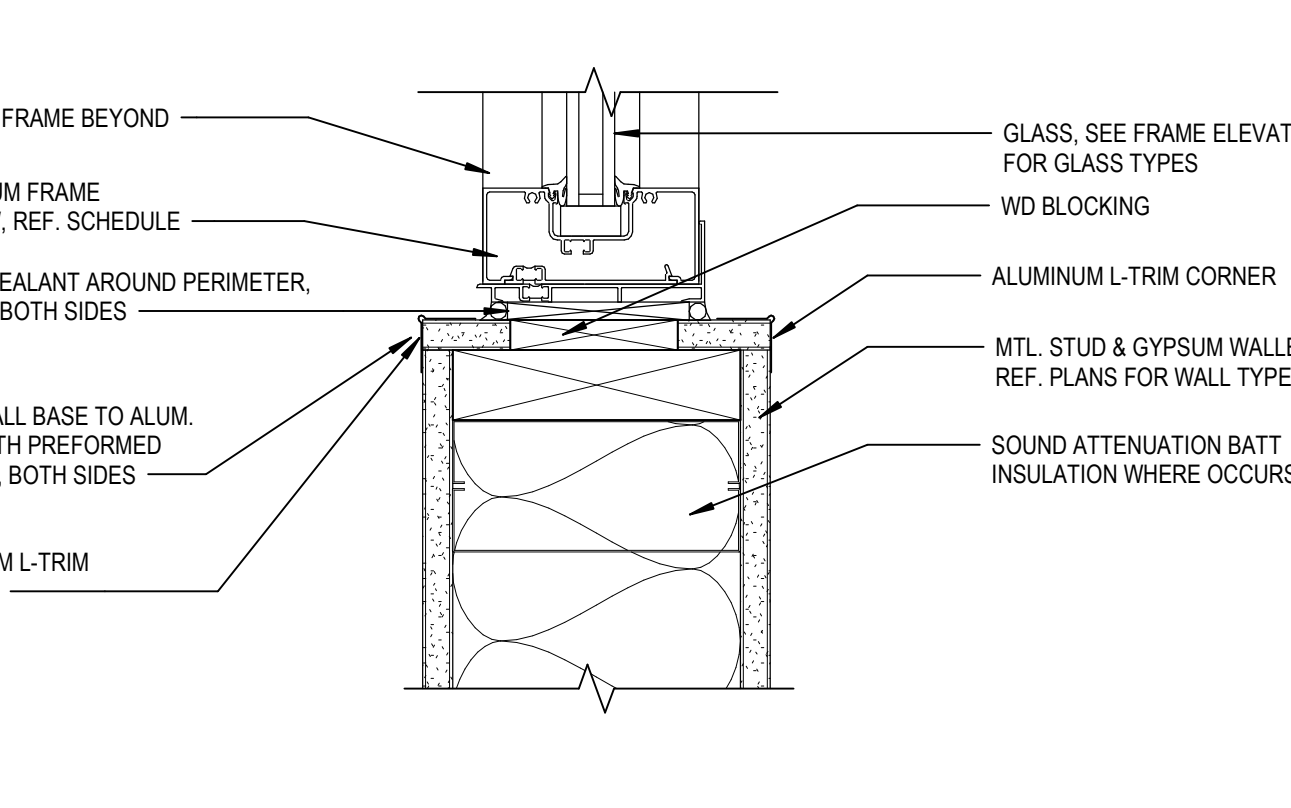

31 SECTION DTL - ALUM STOREFRONT @ INT WALL, SILL  
 A9.6 SCALE: 3" = 1'-0"

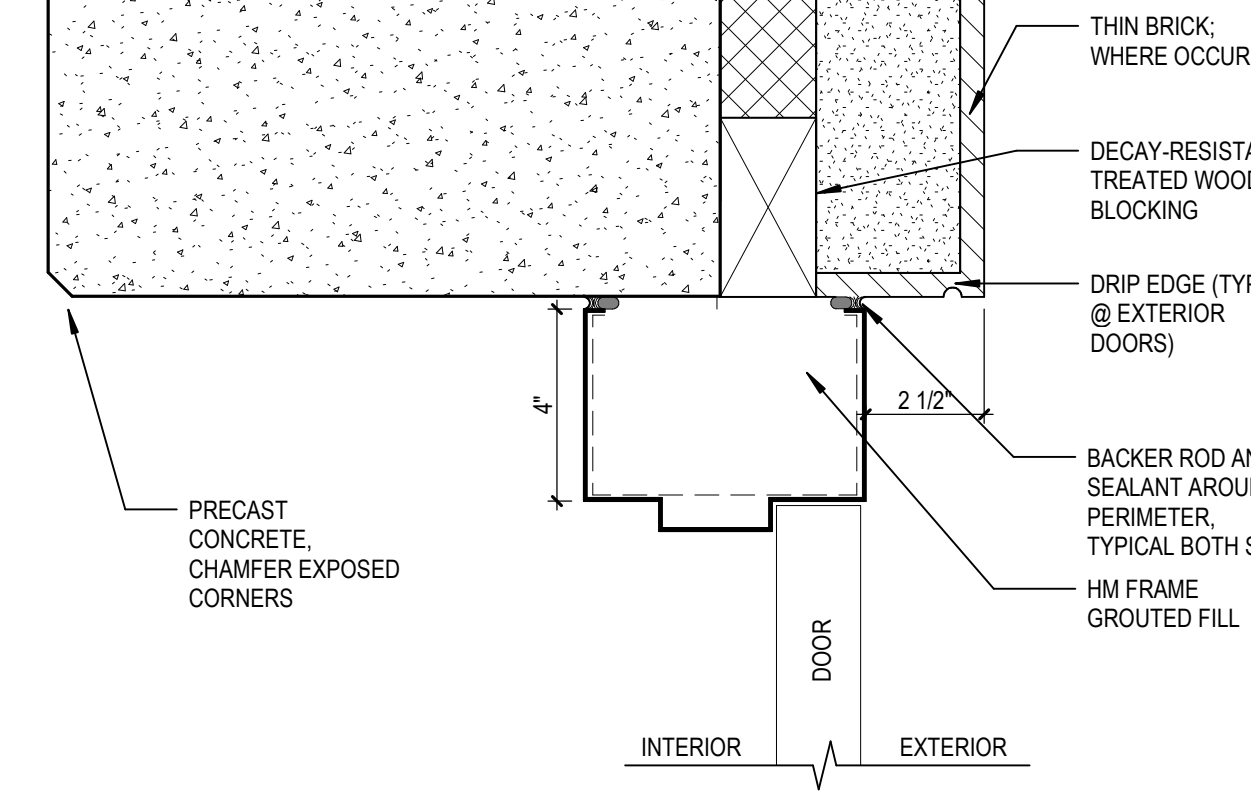

32 SECTION DTL-HM @ PRECAST THIN BRICK, HEAD  
 A9.6 SCALE: 3" = 1'-0"

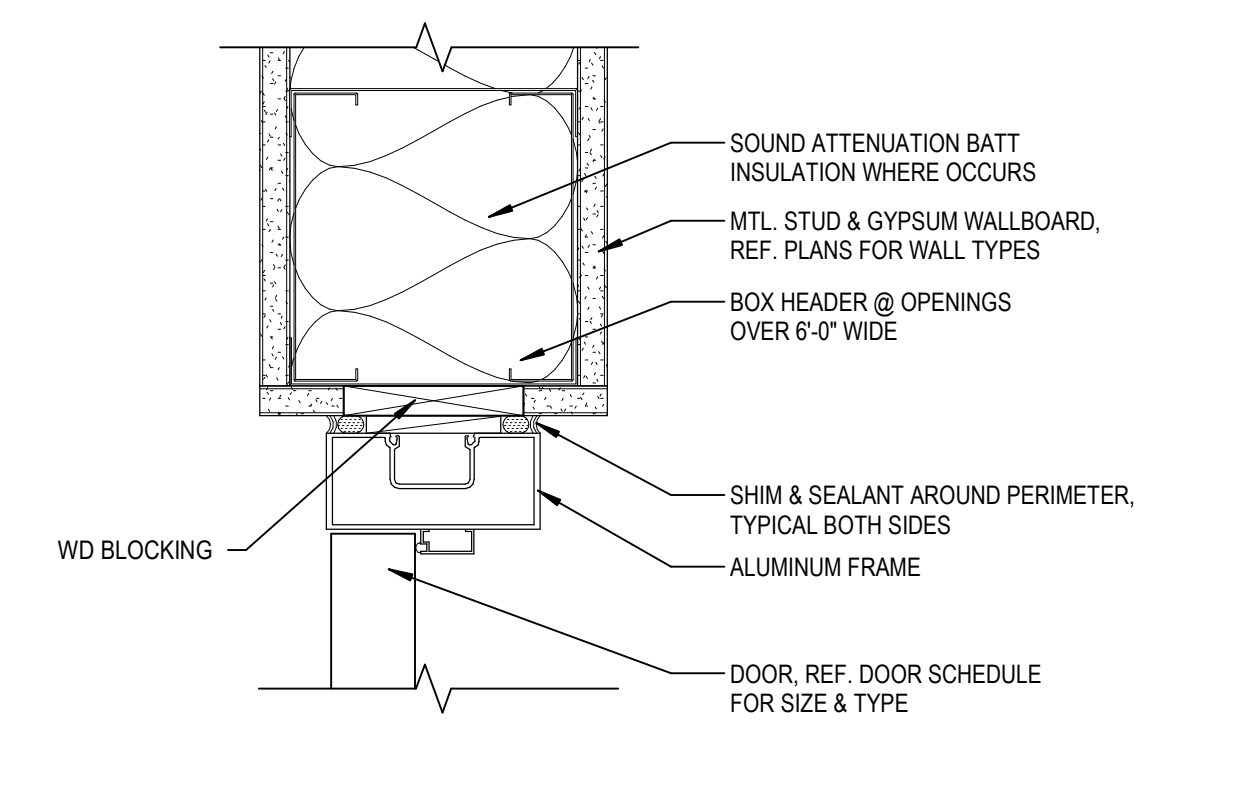

33 SECTION DTL - ALUM. DOOR @ INT WALL, HEAD  
 A9.6 SCALE: 3" = 1'-0"

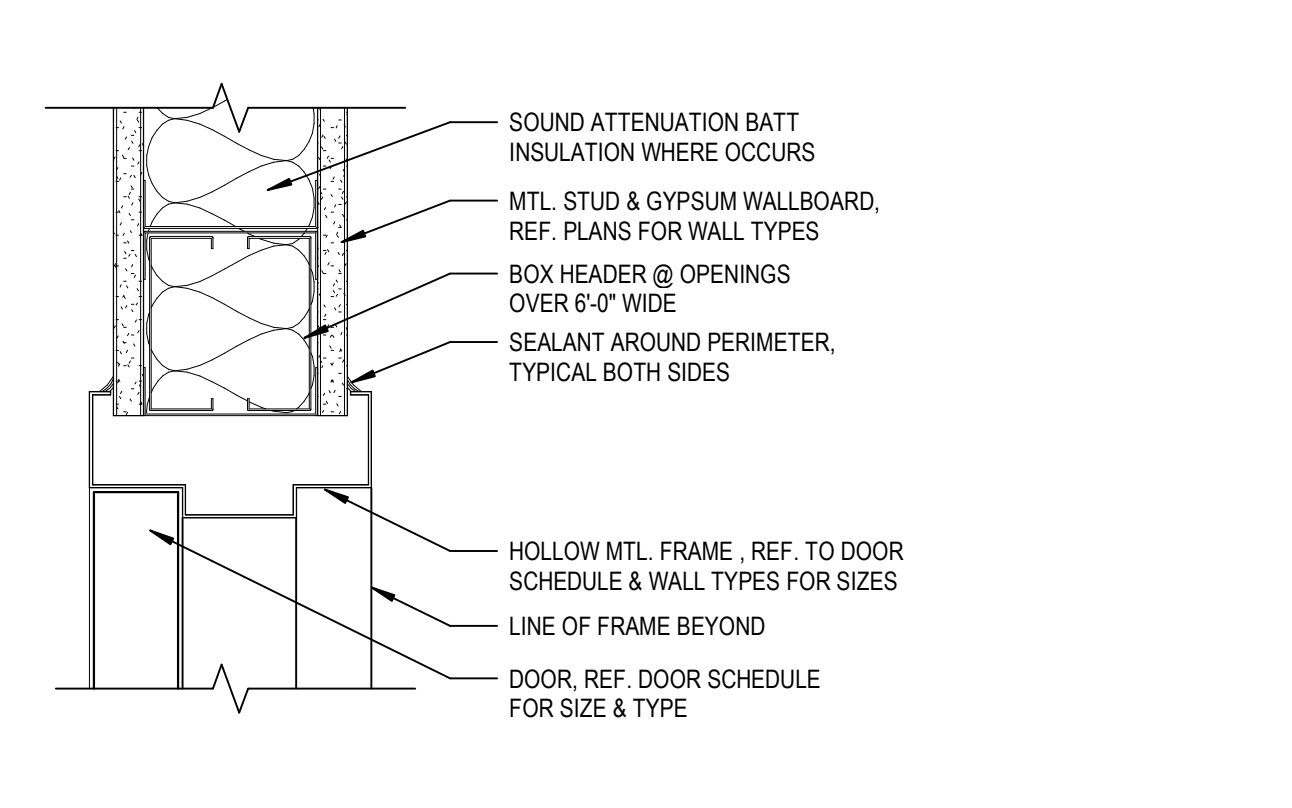

34 SECTION DTL-HM DOOR @ INT WALL, HEAD  
 A9.6 SCALE: 3" = 1'-0"

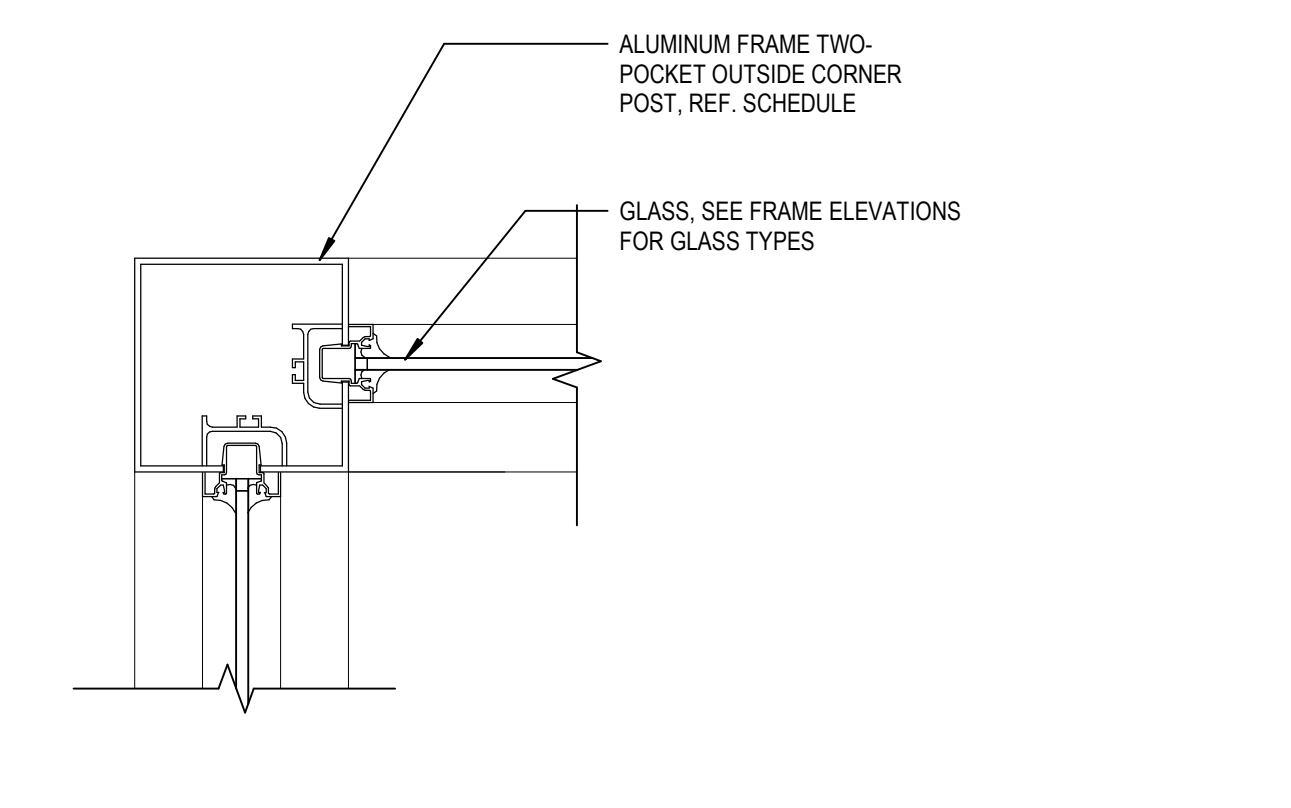

35 PLAN DTL - ALUM. STOREFRONT @ INT. CORNER  
 A9.6 SCALE: 3" = 1'-0"

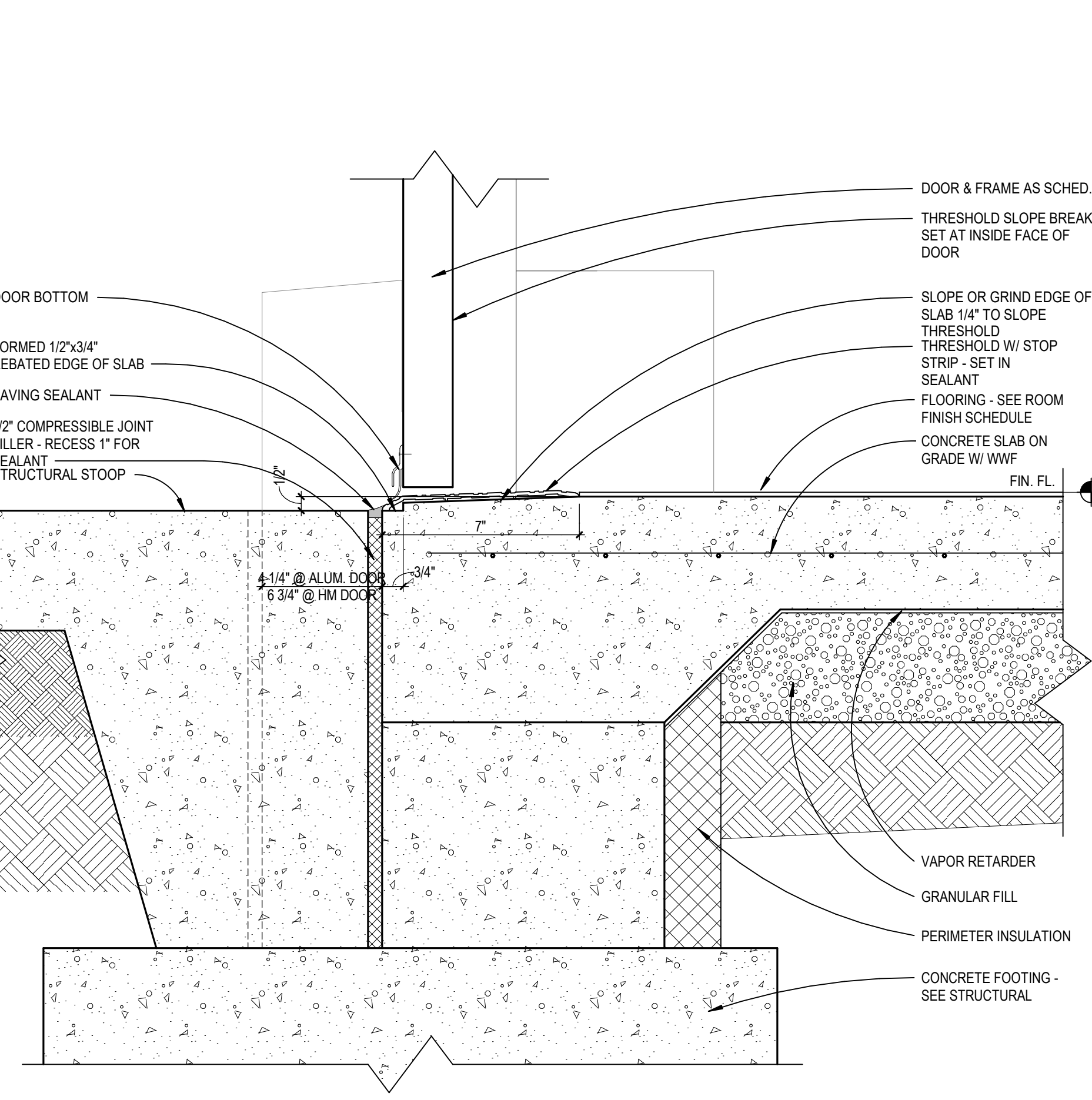

51 SECTION DTL - TYP. EXT DOOR SILL  
 A9.6 SCALE: 3" = 1'-0"

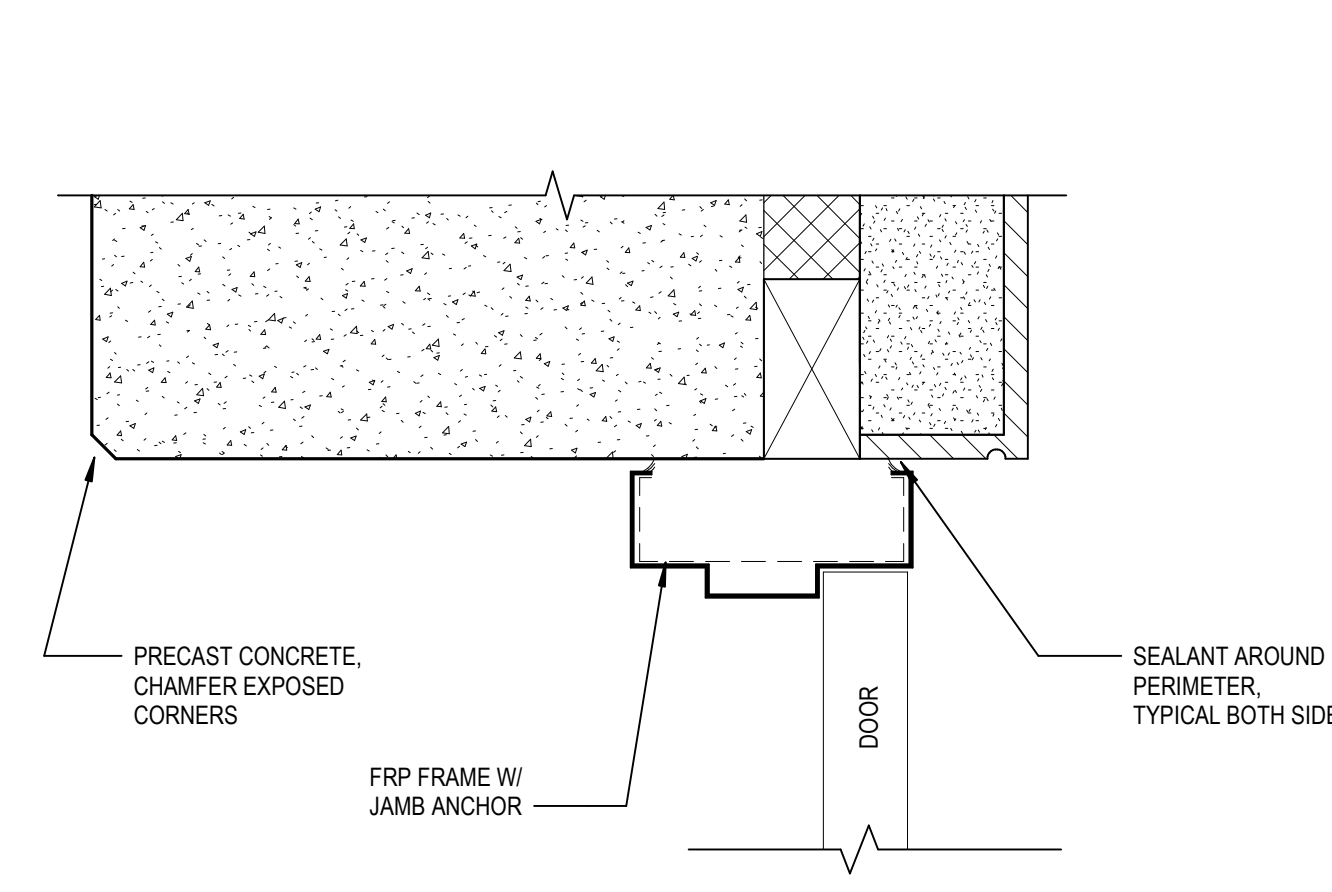

42 SECTION DTL-HM @ PRECAST THIN BRICK, JAMB  
 A9.6 SCALE: 3" = 1'-0"

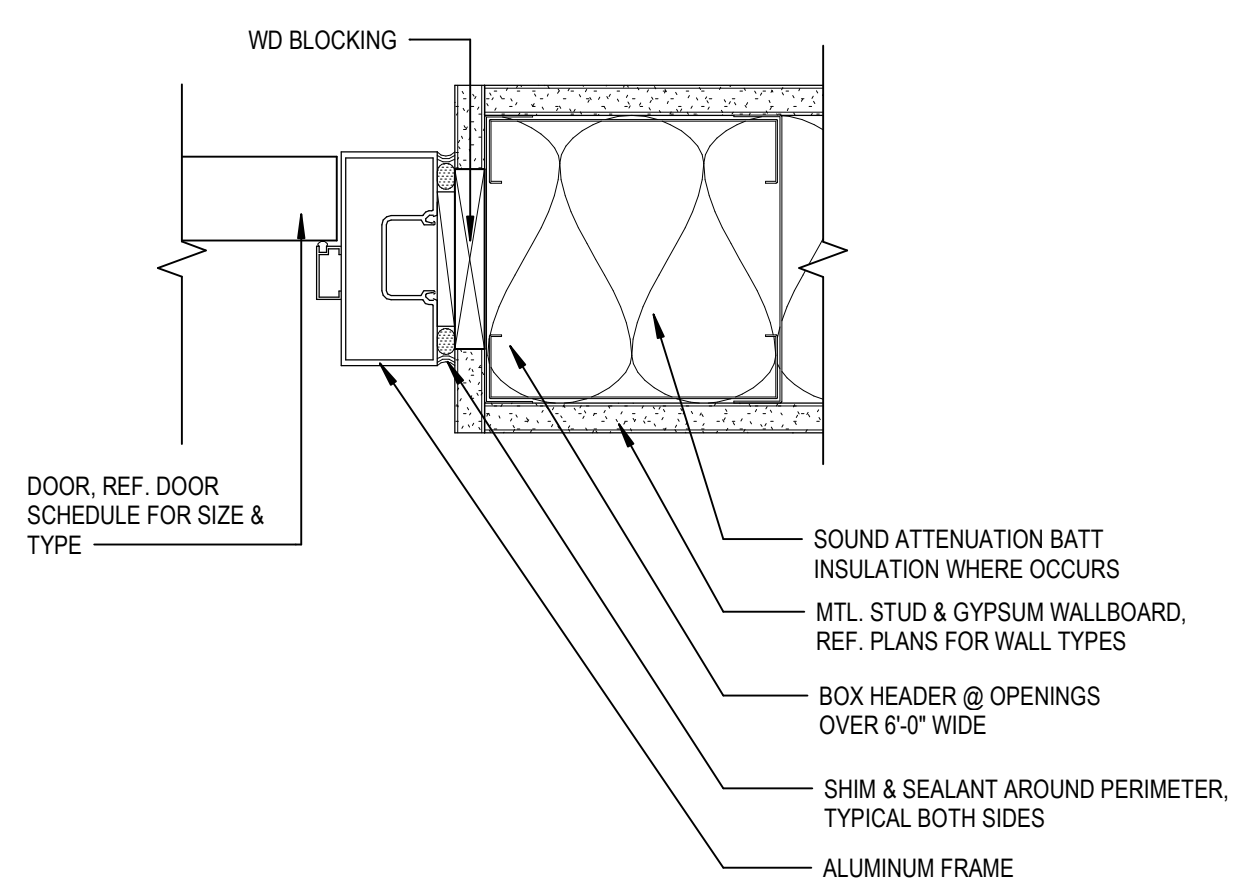

43 PLAN DTL - ALUM. DOOR @ INT WALL, JAMB  
 A9.6 SCALE: 3" = 1'-0"

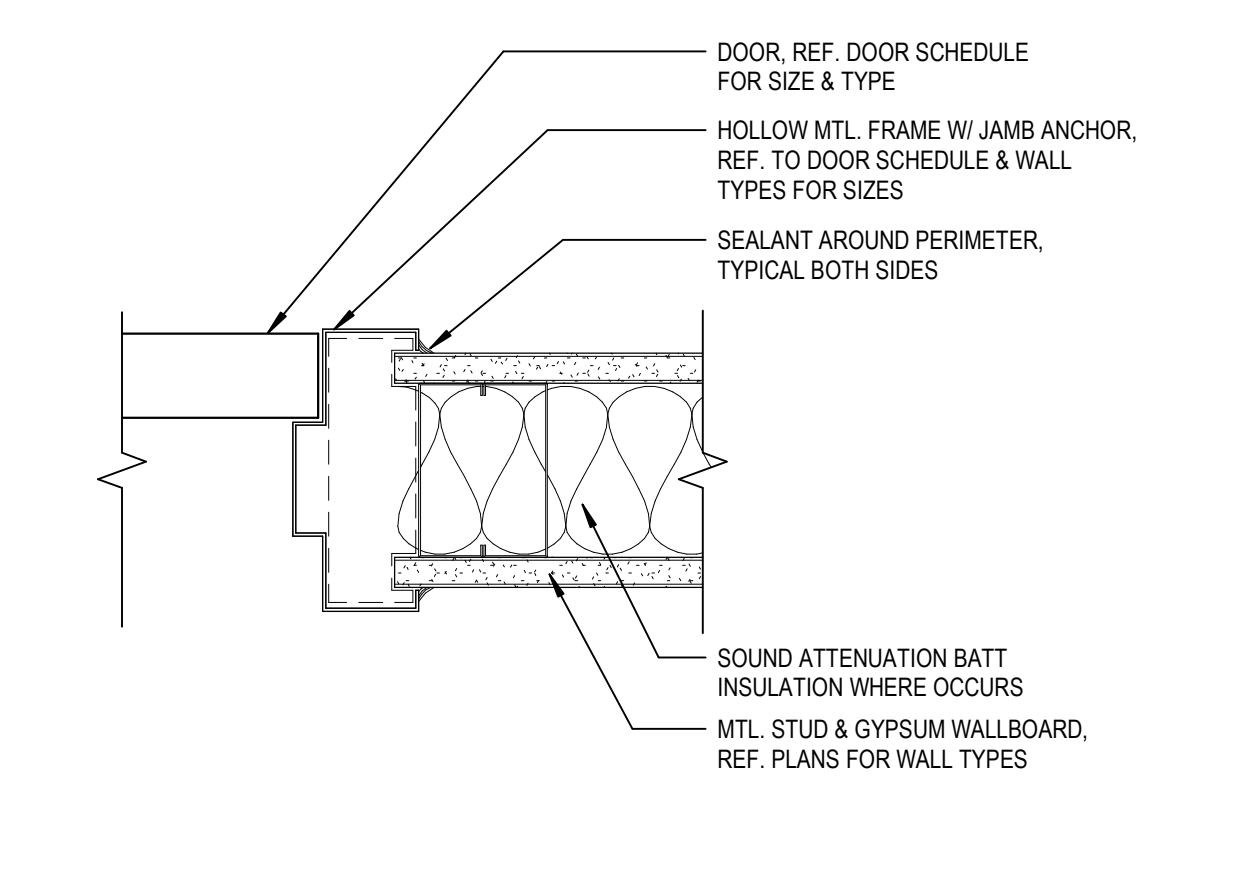

44 SECTION DTL-HM DOOR @ INT WALL, JAMB  
 A9.6 SCALE: 3" = 1'-0"

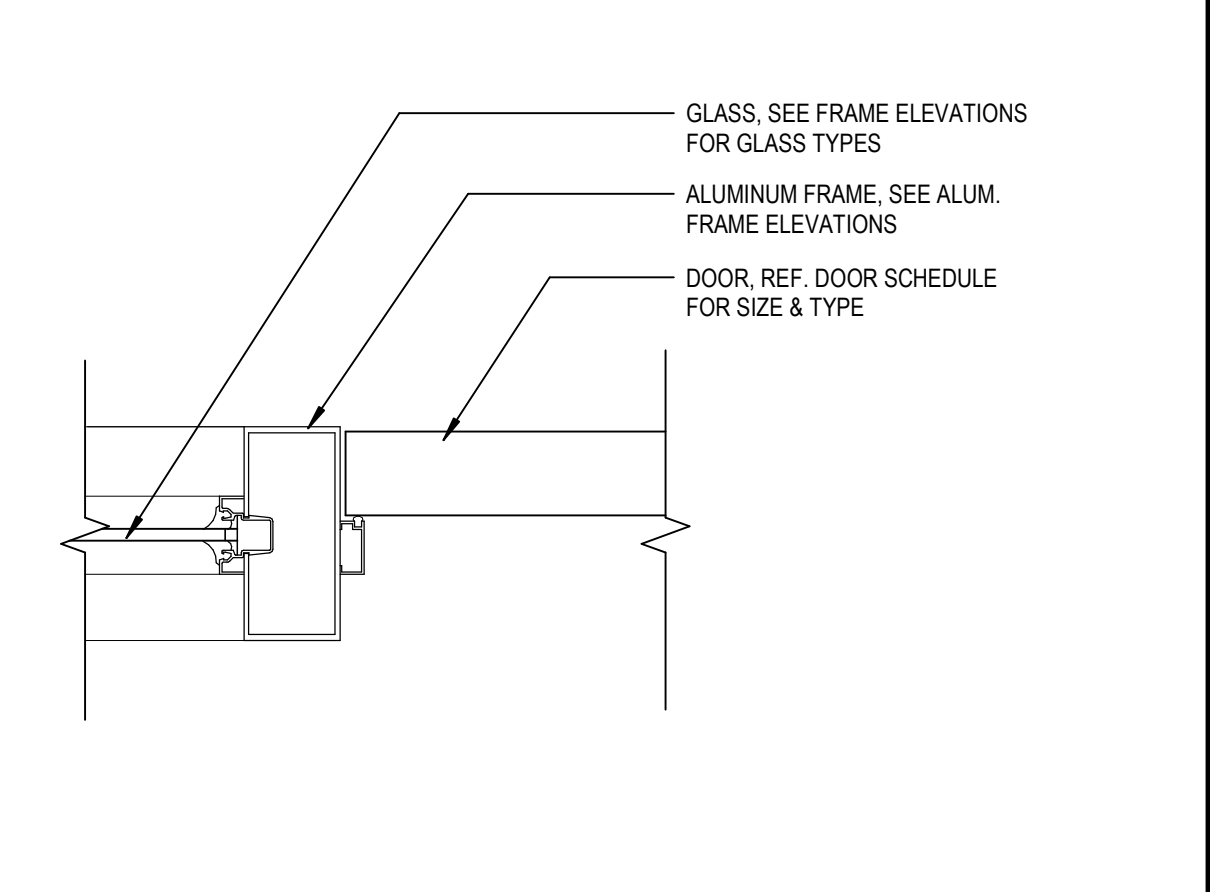

45 PLAN DTL - ALUM DR @ STOREFRONT JAMB  
 A9.6 SCALE: 3" = 1'-0"

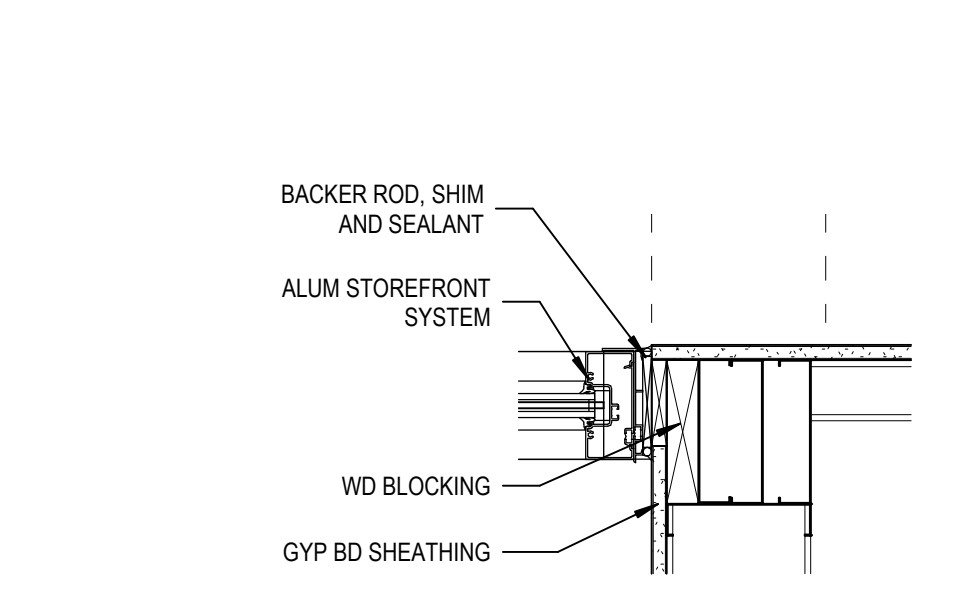

1 PLAN DETAIL  
 A9.6 SCALE: 1 1/2" = 1'-0"

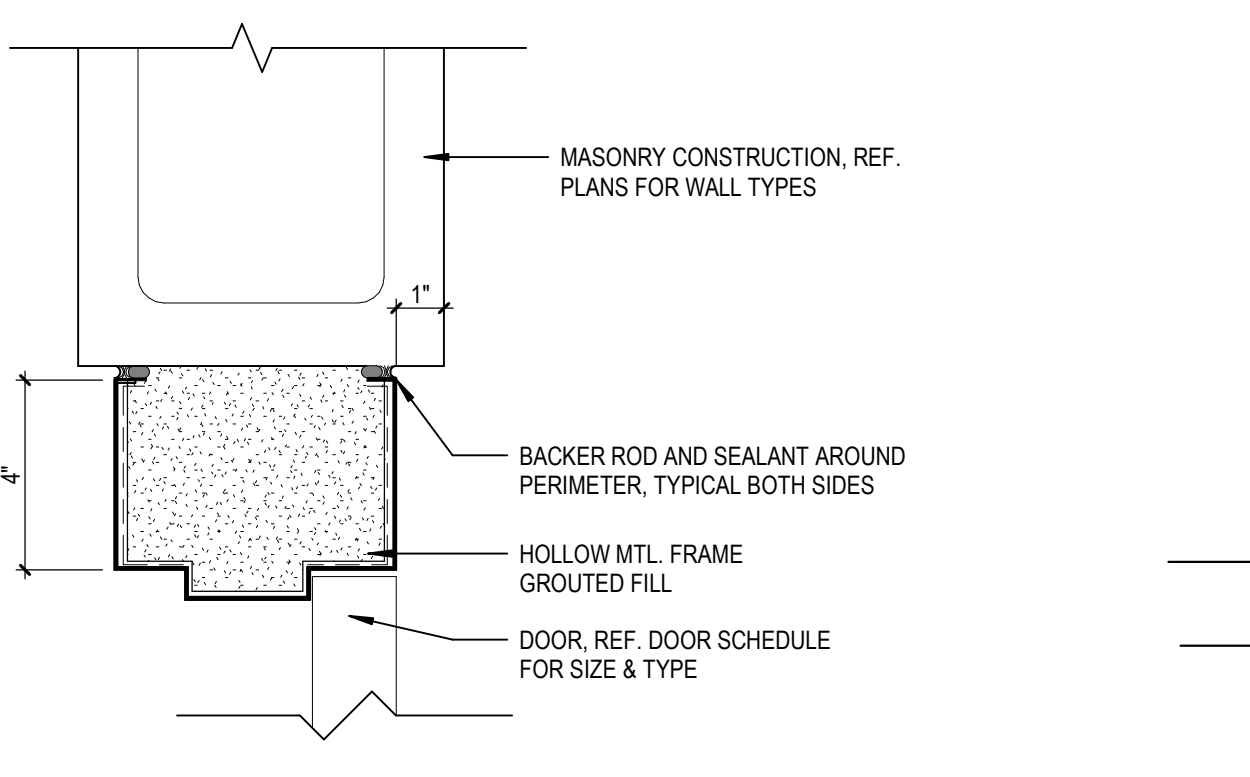

54 SECTION DTL-HM @ EXT CMU, HEAD  
 A9.6 SCALE: 3" = 1'-0"

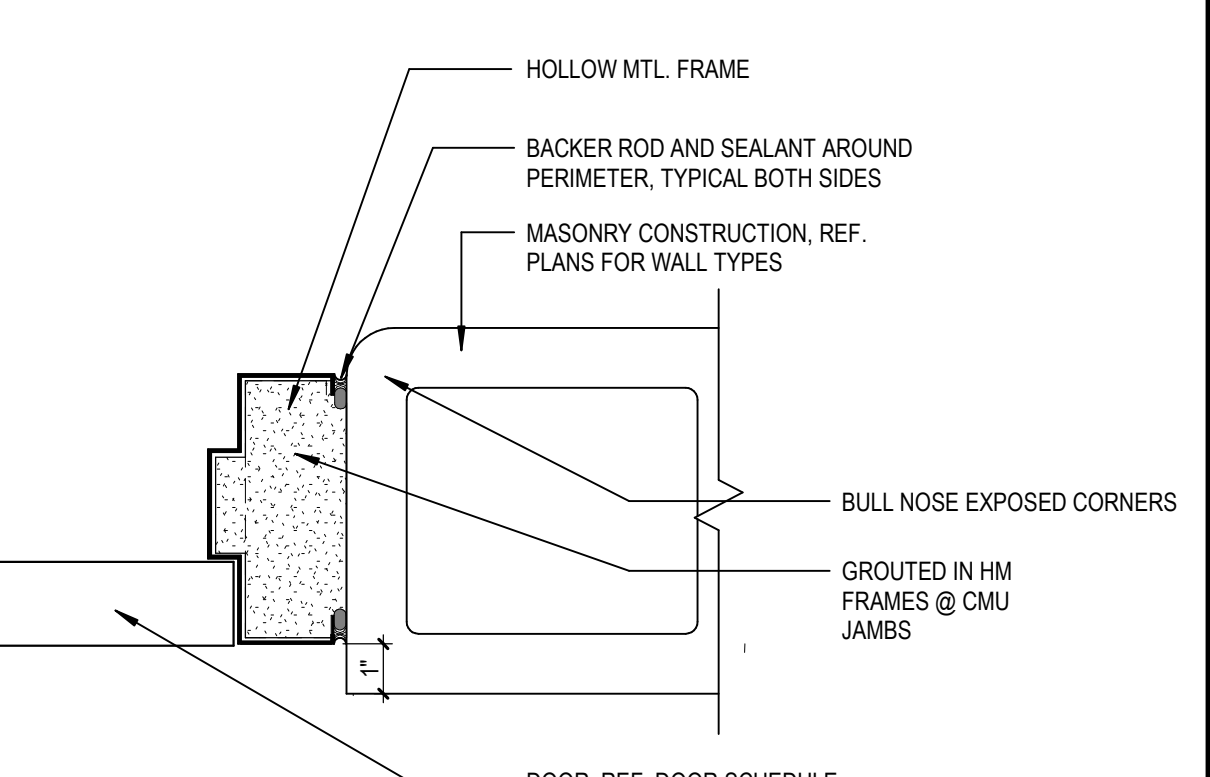

55 SECTION DTL-HM @ EXT CMU, JAMB  
 A9.6 SCALE: 3" = 1'-0"

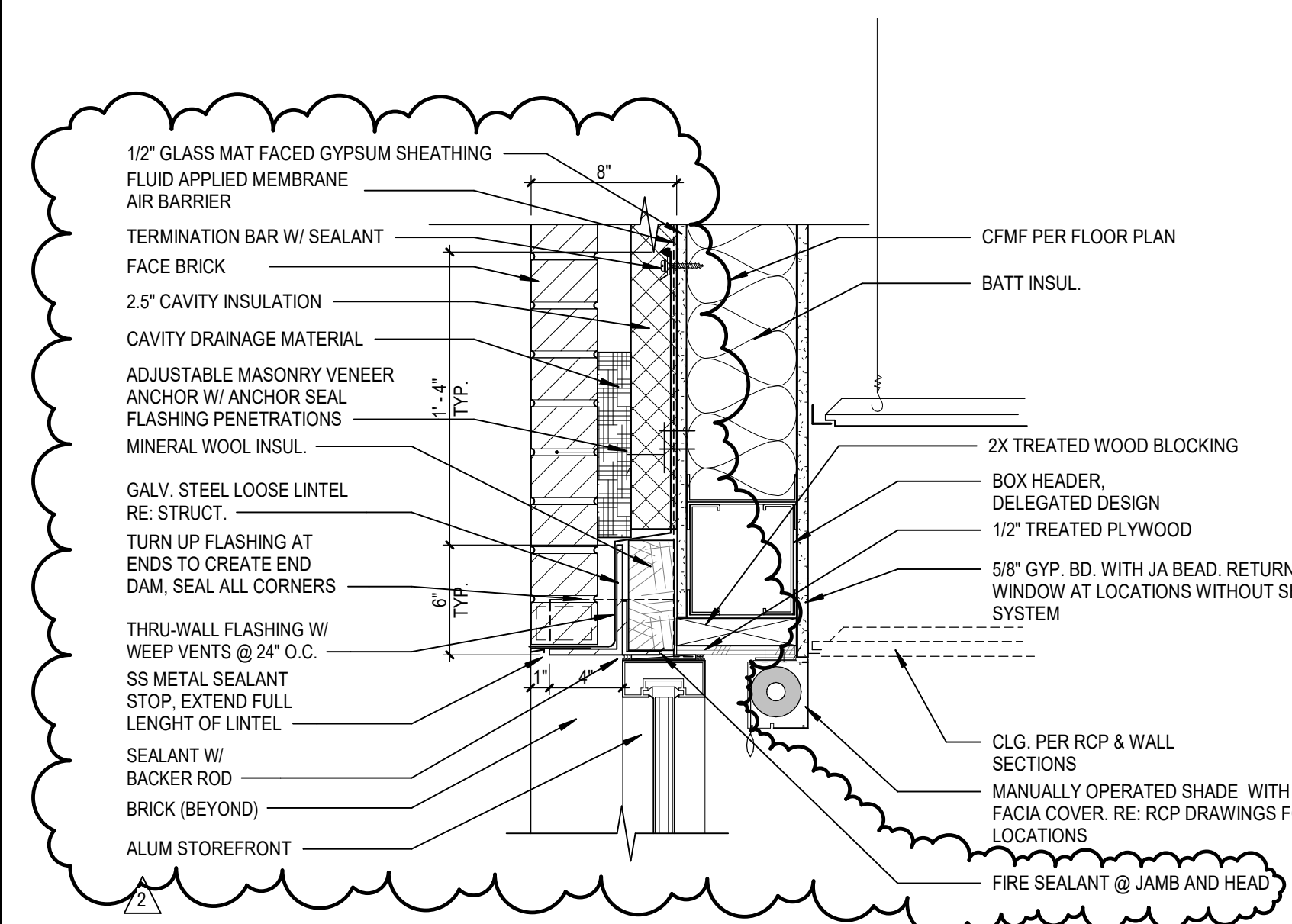
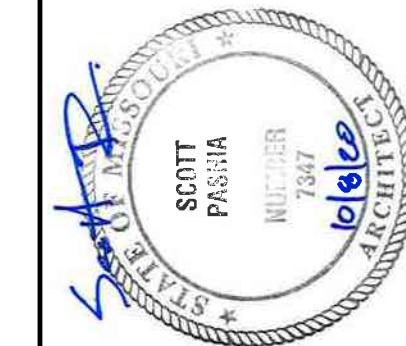

11 SECTION DTL - ALUM. STOREFRONT @ EXT BRICK WALL, HEAD  
 A9.7 SCALE: 1 1/2" = 1'-0"

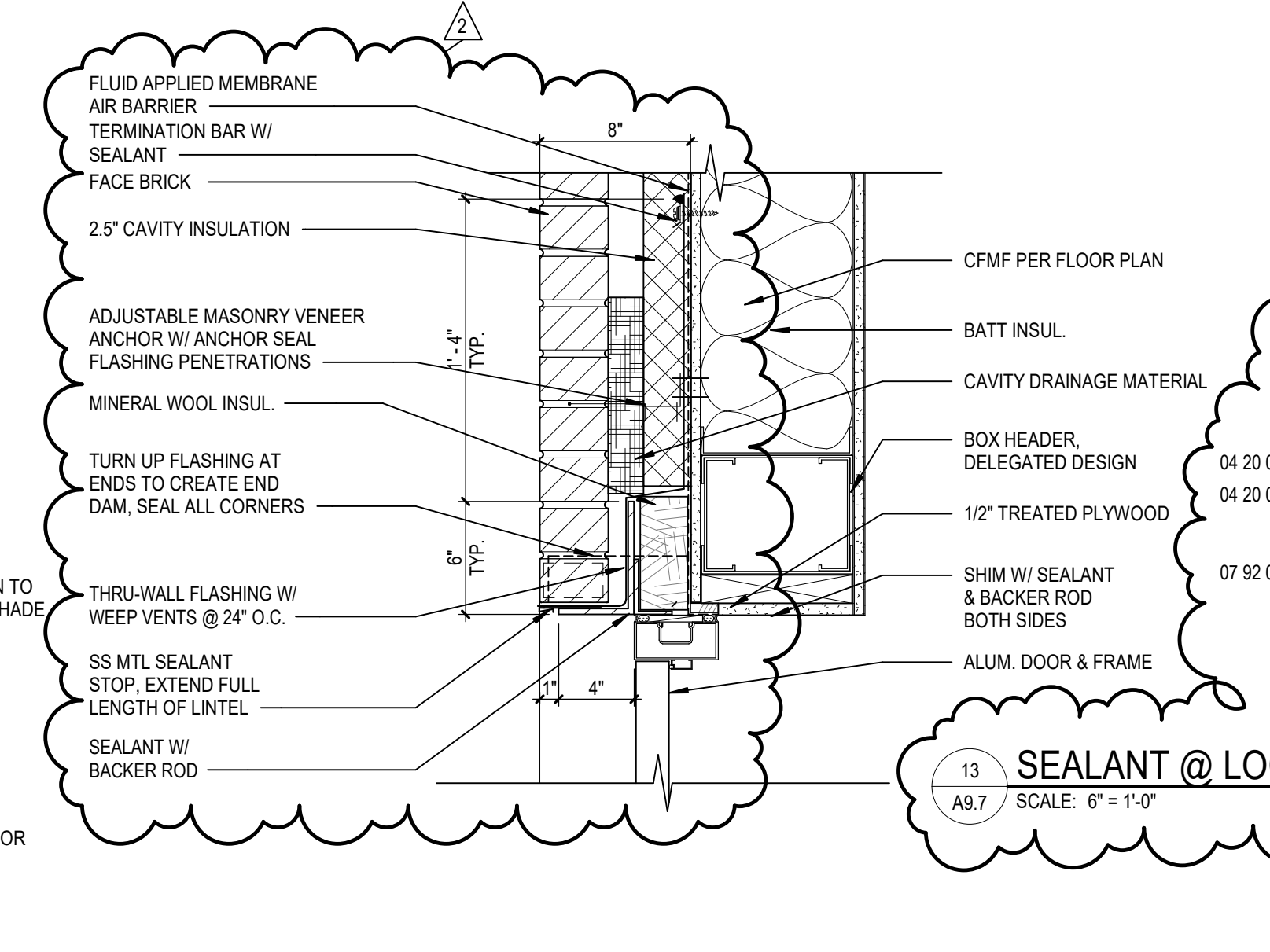

12 SECTION DTL - ALUM. DOOR @ EXT BRICK WALL, HEAD  
 A9.7 SCALE: 1 1/2" = 1'-0"

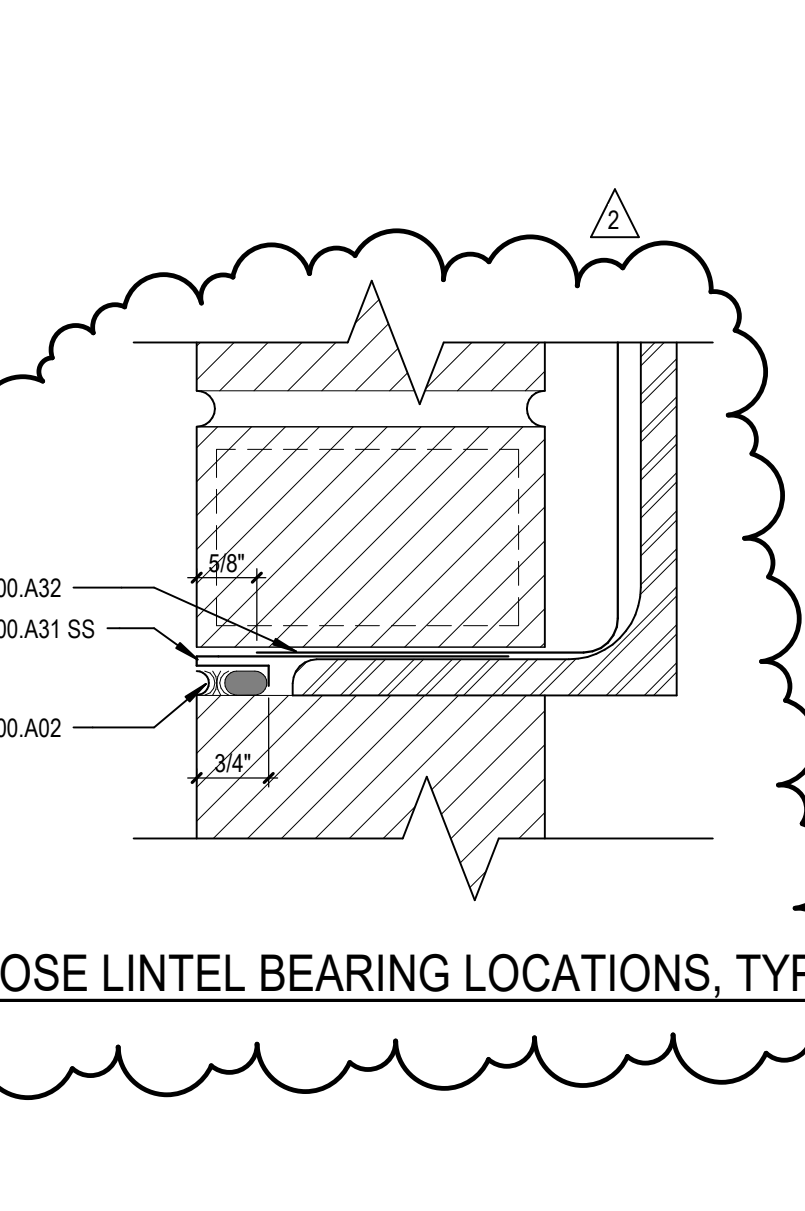

13 SEALANT @ LOOSE LINTEL BEARING LOCATIONS, TYP.  
 A9.7 SCALE: 6" = 1'-0"

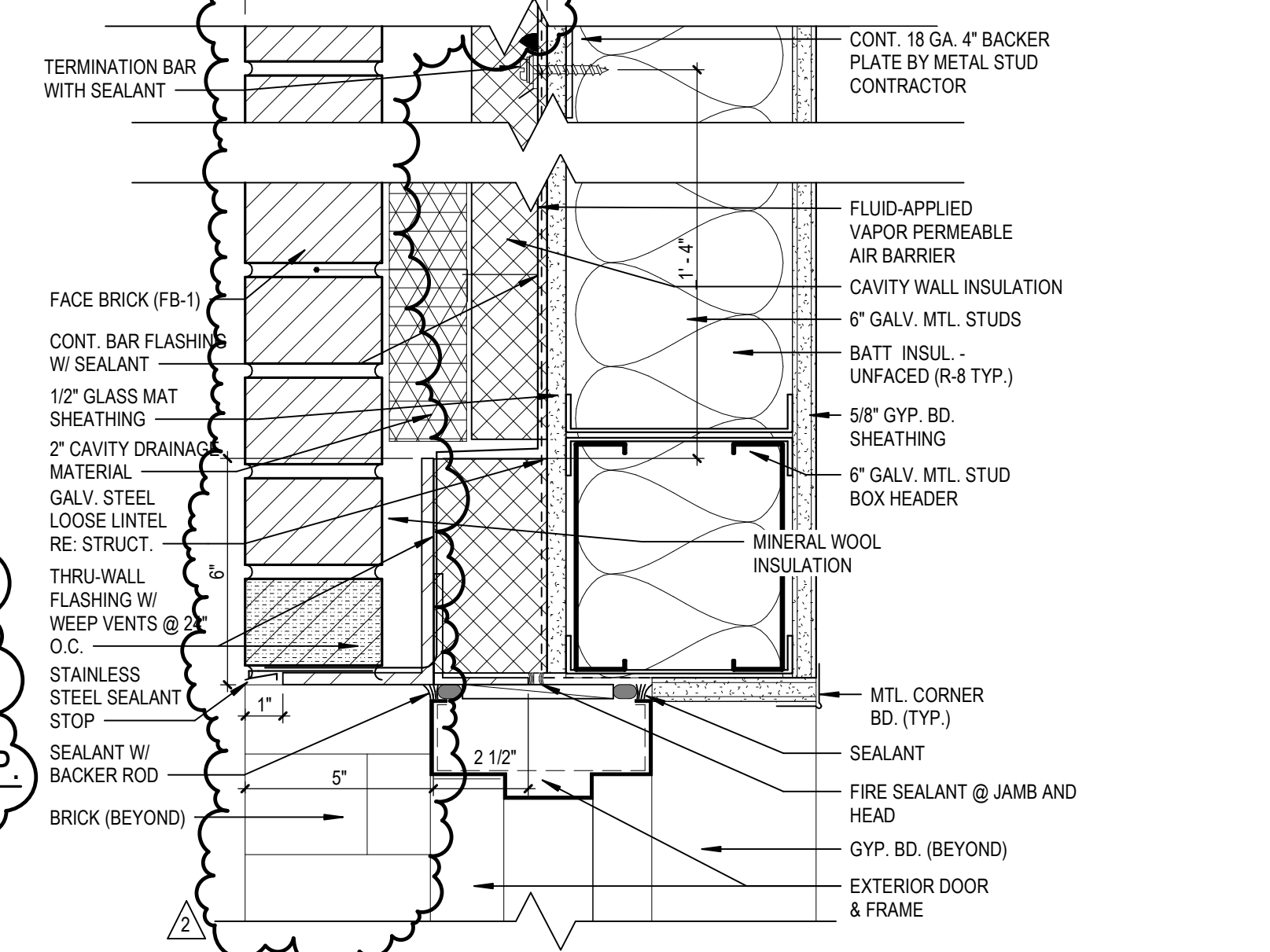

14 SECTION DTL-HM @ EXT BRICK, HEAD  
 A9.7 SCALE: 3" = 1'-0"

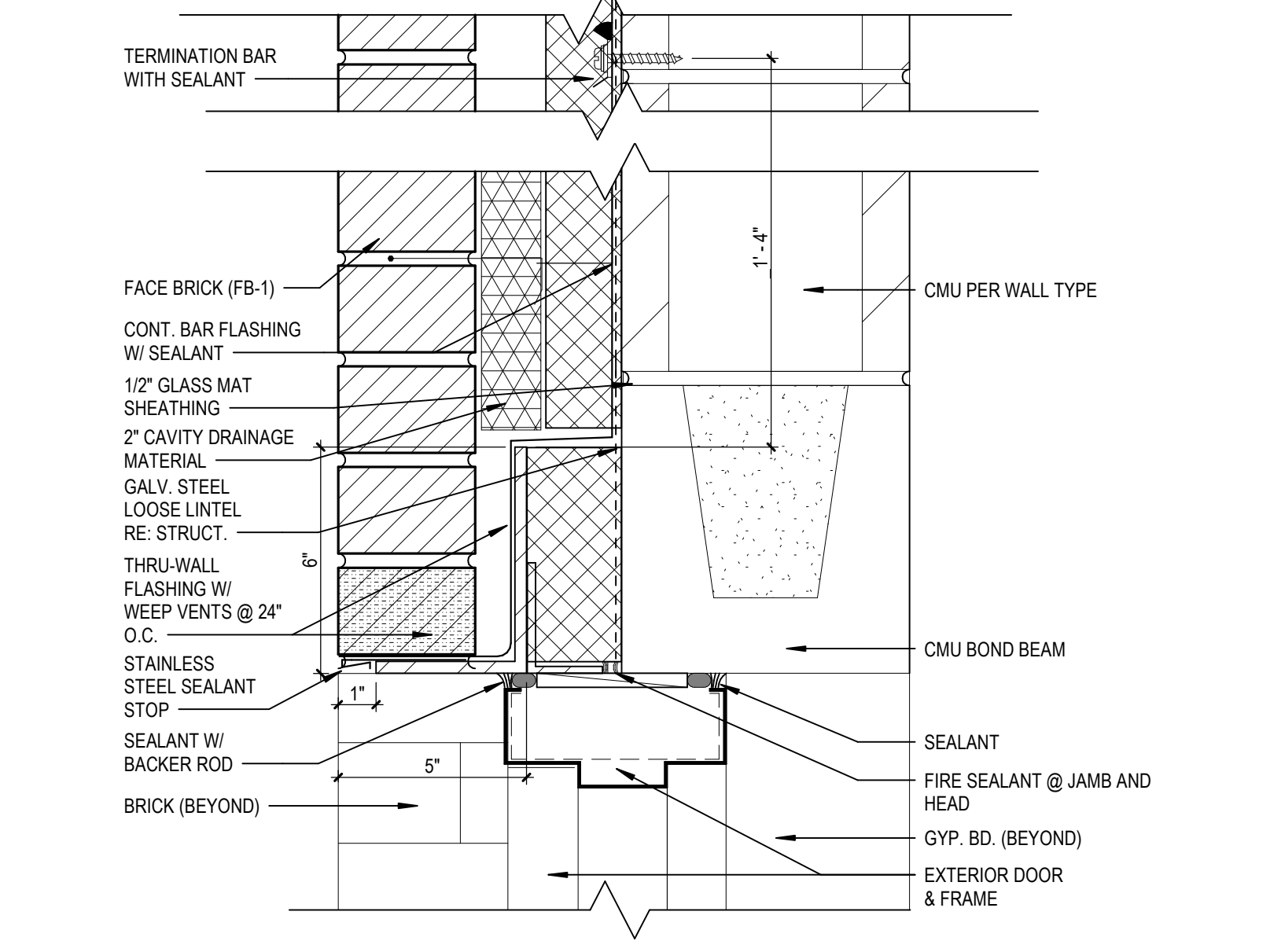

1 SECTION DTL-HM @ CMU EXT BRICK, HEAD2  
 A9.7 SCALE: 3" = 1'-0"

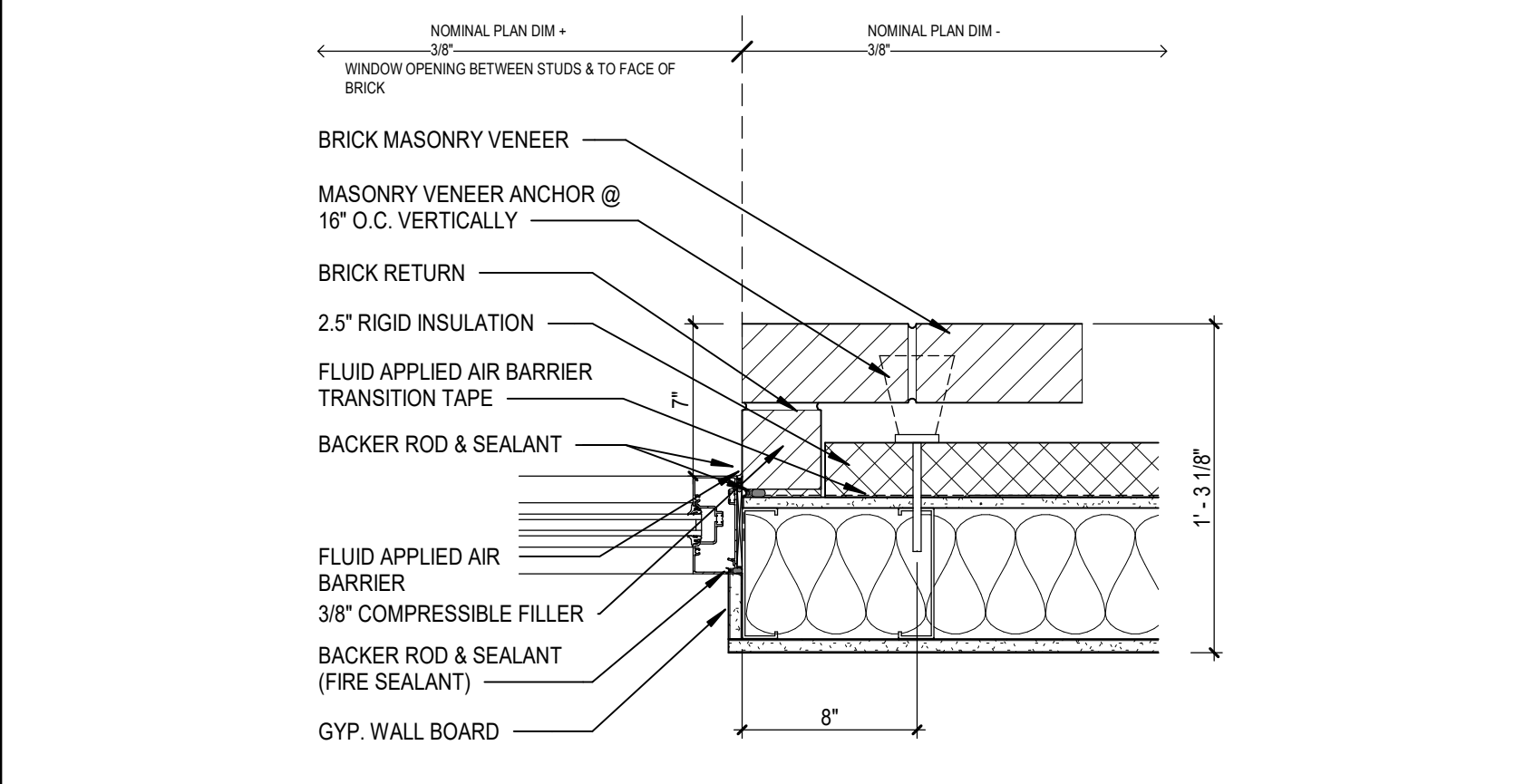

21 PLAN DTL - ALUM. STOREFRONT @ EXT BRICK WALL, JAMB  
 A9.7 SCALE: 1 1/2" = 1'-0"

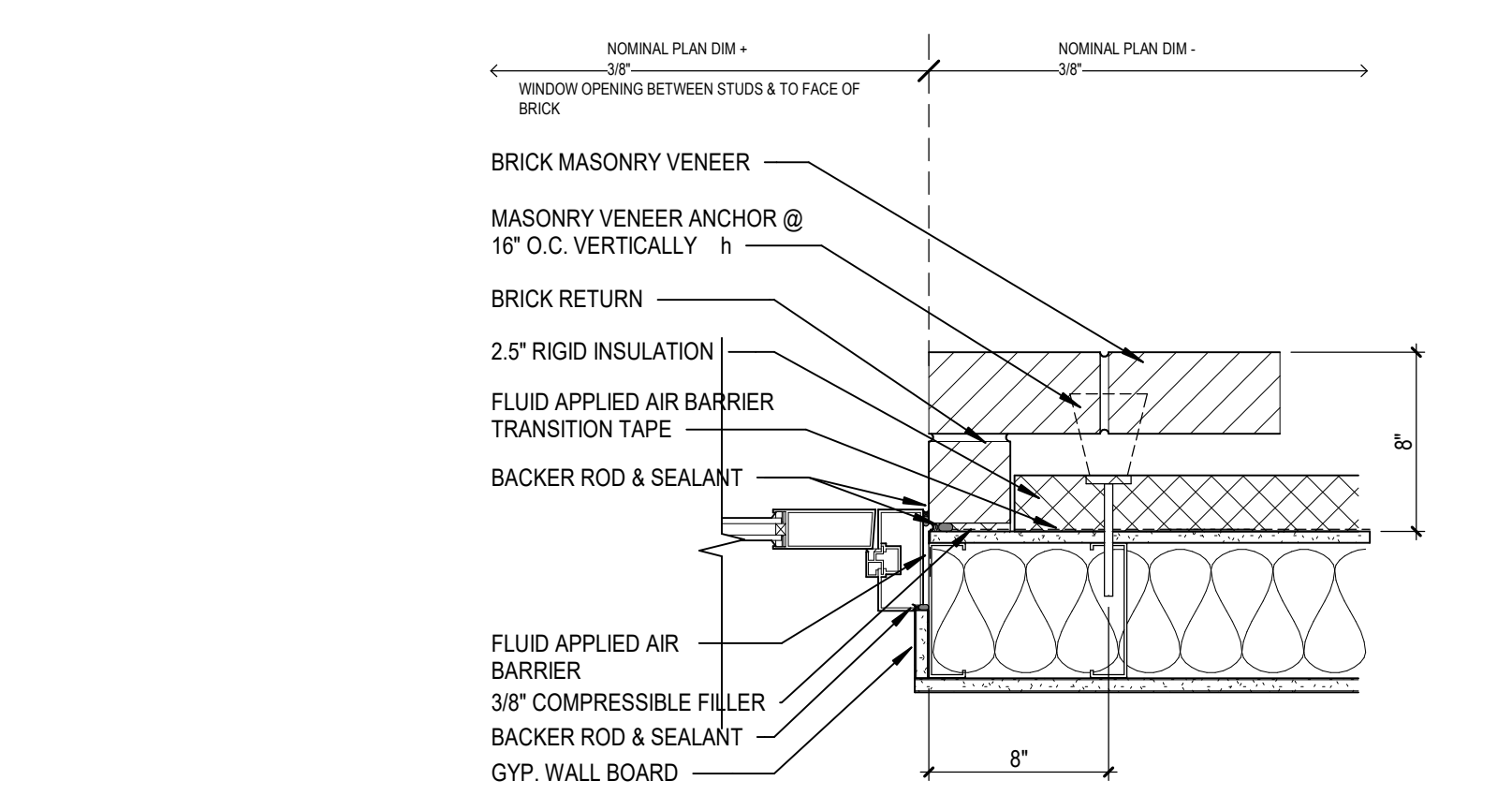

22 PLAN DTL - ALUM. DOOR @ EXT BRICK WALL, JAMB  
 A9.7 SCALE: 1 1/2" = 1'-0"

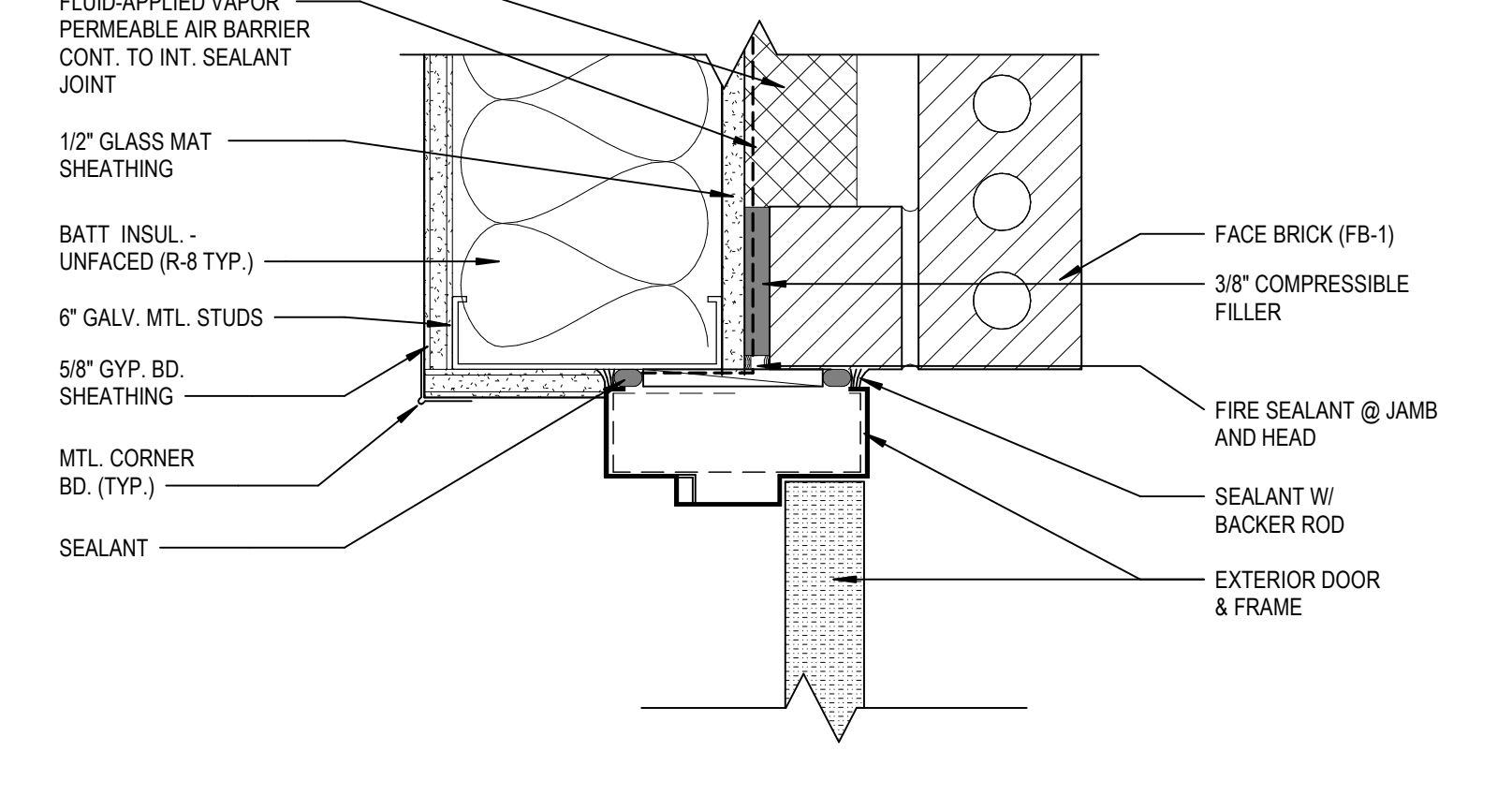

24 SECTION DTL-HM @ EXT BRICK, JAMB  
 A9.7 SCALE: 3" = 1'-0"

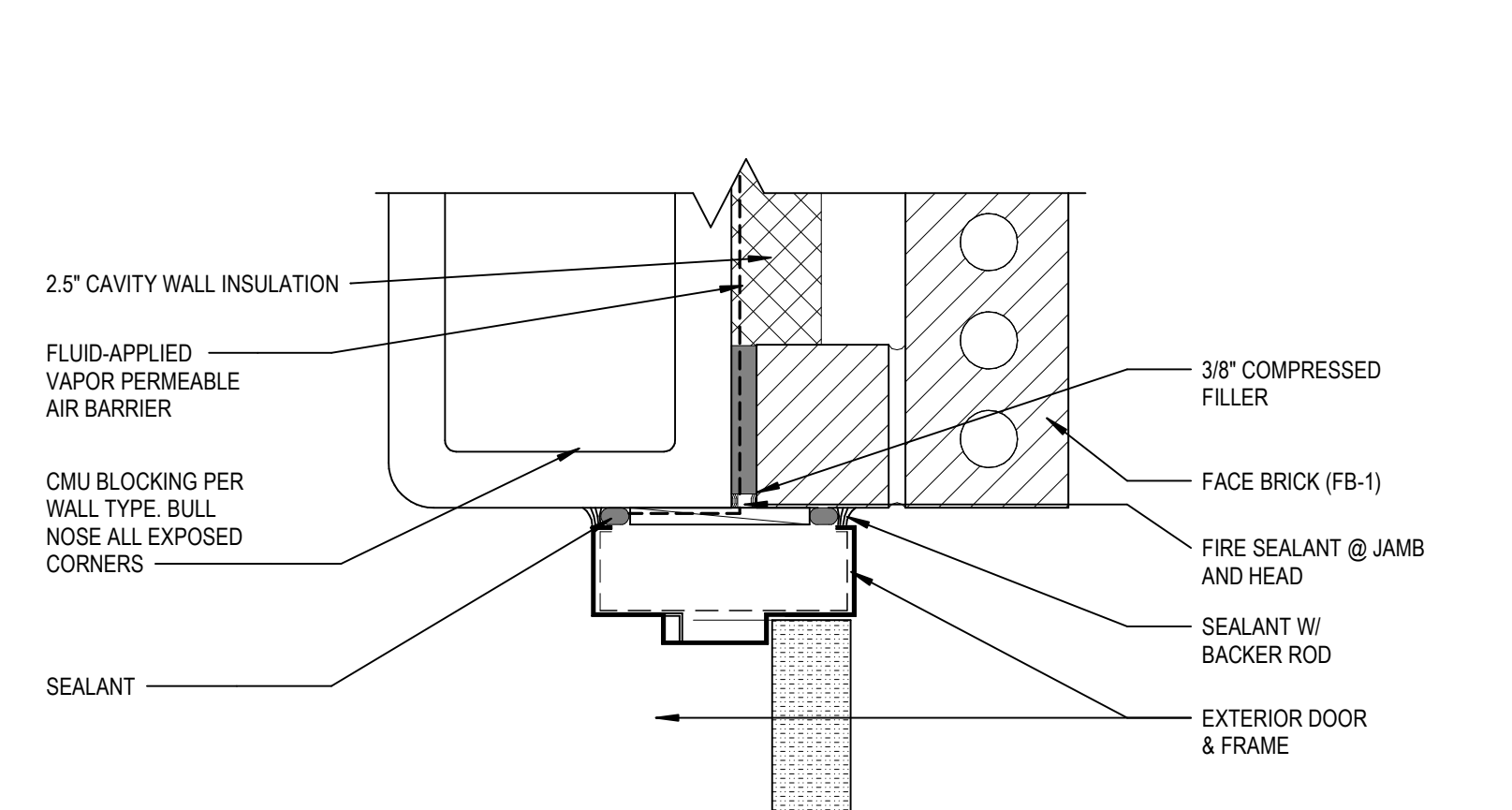

25 SECTION DTL-HM @ CMU EXT BRICK, JAMB  
 A9.7 SCALE: 3" = 1'-0"

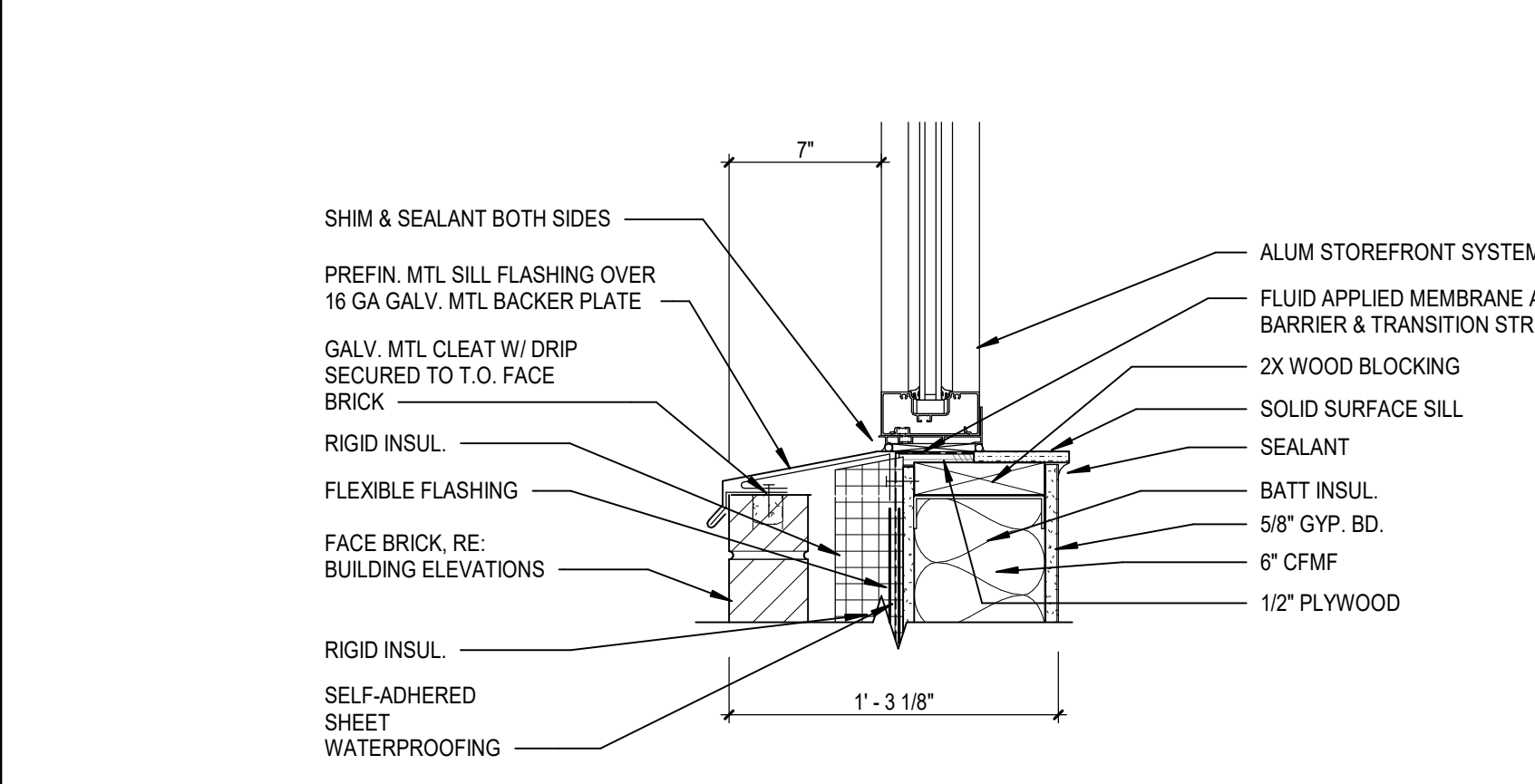

31 SECTION DTL - ALUM. STOREFRONT @ EXT BRICK WALL, SILL  
 A9.7 SCALE: 1 1/2" = 1'-0"

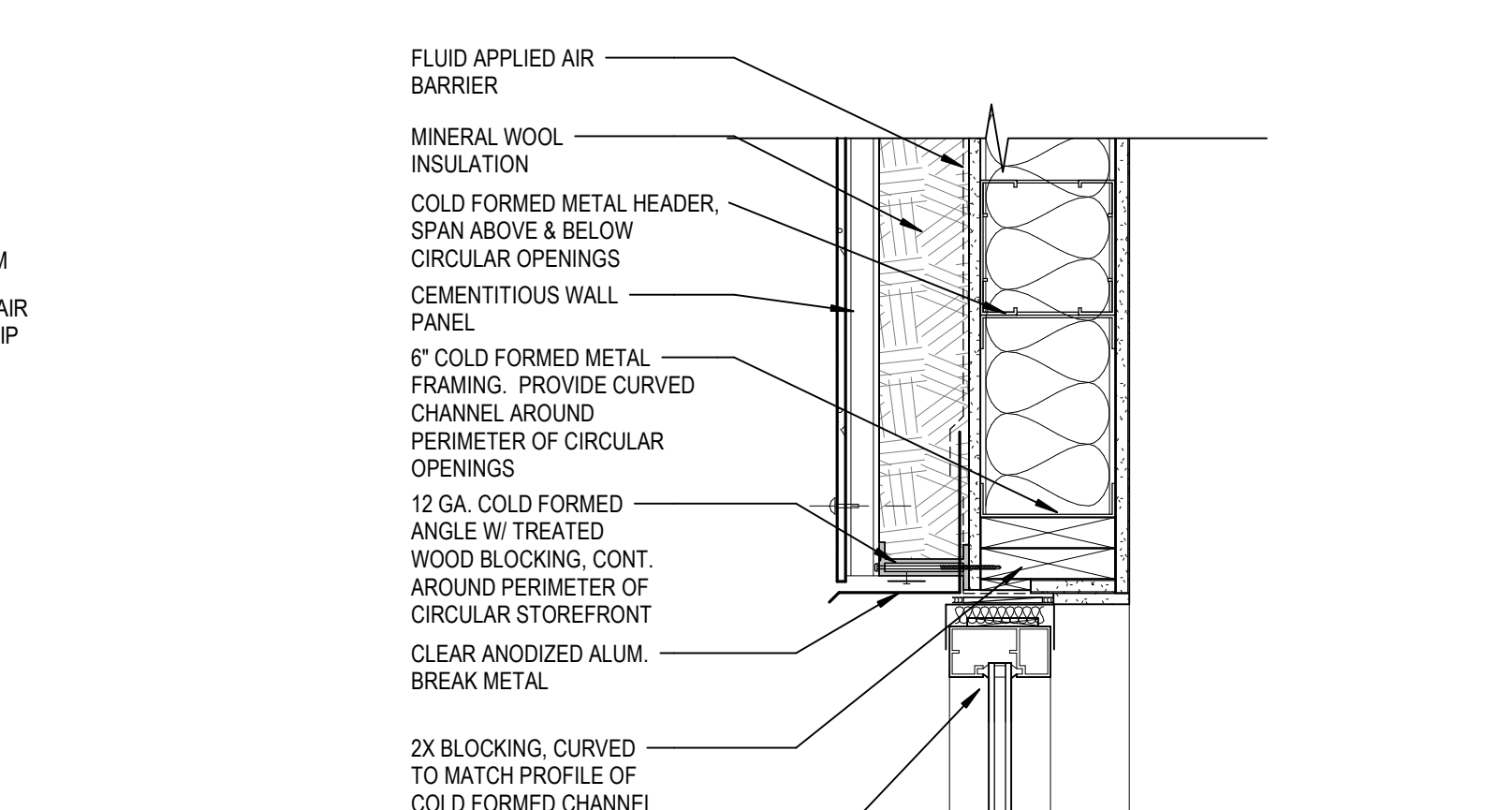

32 SECTION DTL - ALUM STOREFRONT @ EXT FIBER CEM WALL, HEAD  
 A9.7 SCALE: 1 1/2" = 1'-0"

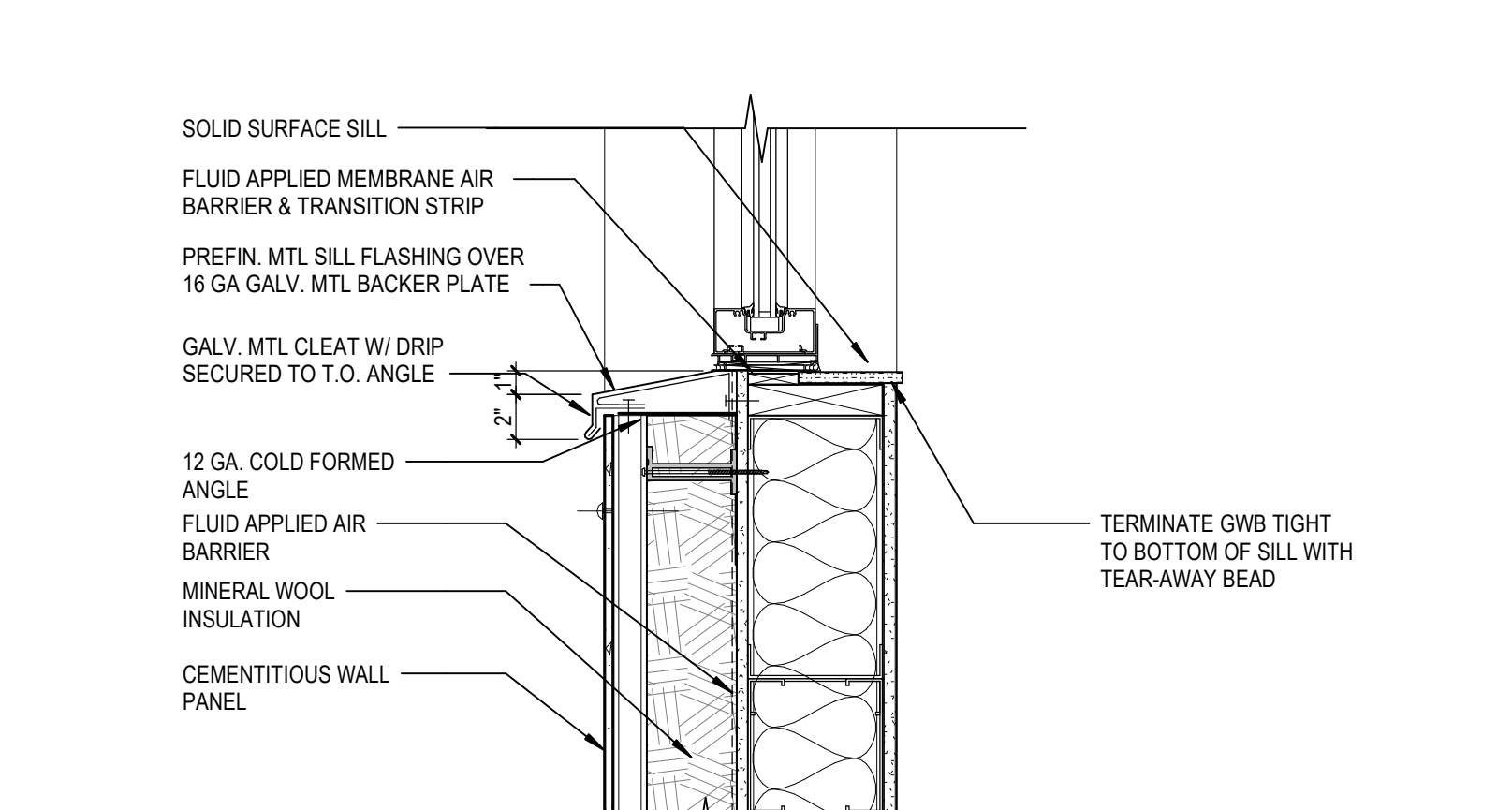

34 SECTION DTL - ALUM. STOREFRONT @ EXT FIBER CEM WALL, SILL  
 A9.7 SCALE: 1 1/2" = 1'-0"

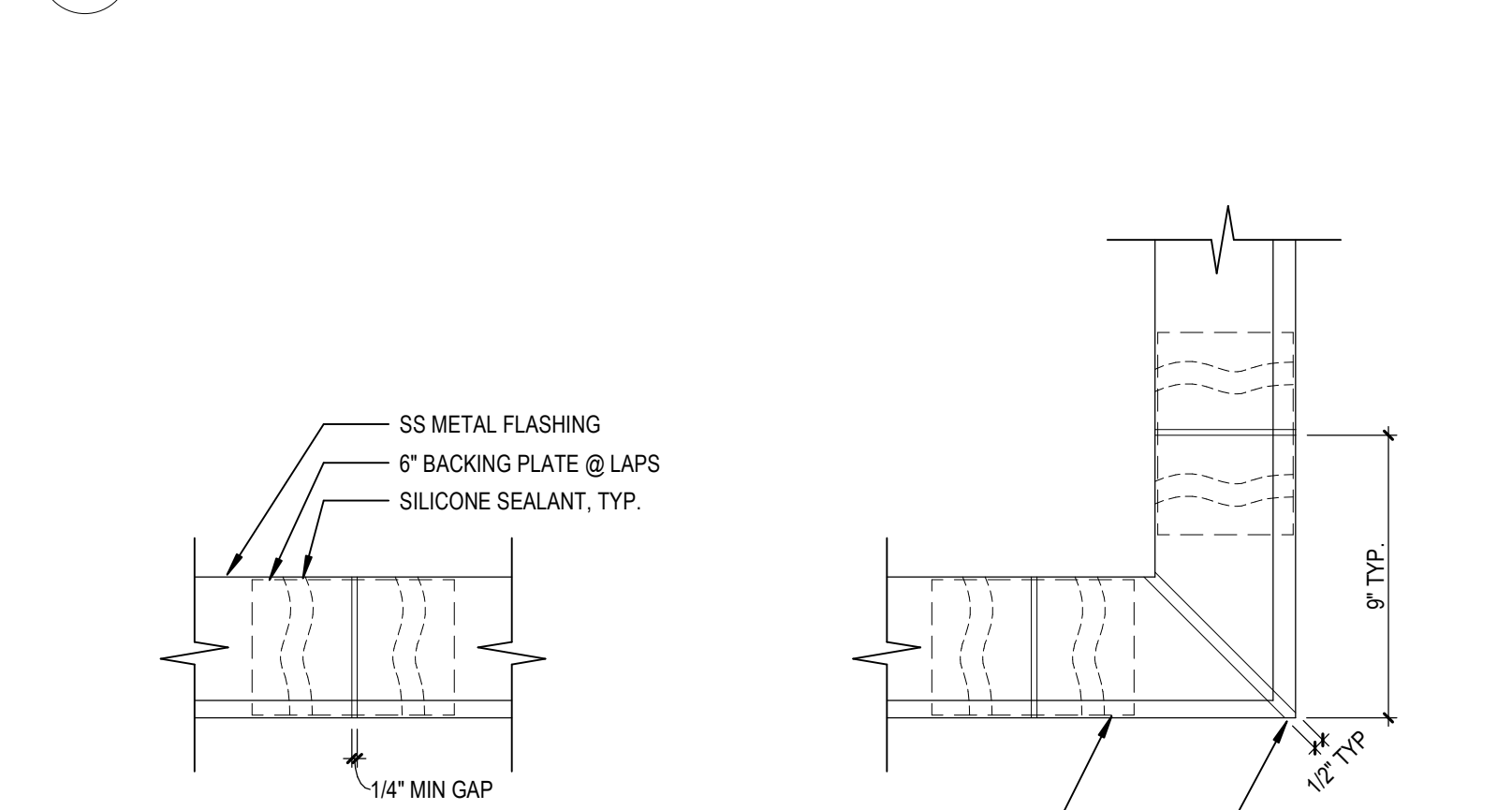

35 SS FLASHING LAPS  
 A9.7 SCALE: 1 1/2" = 1'-0"

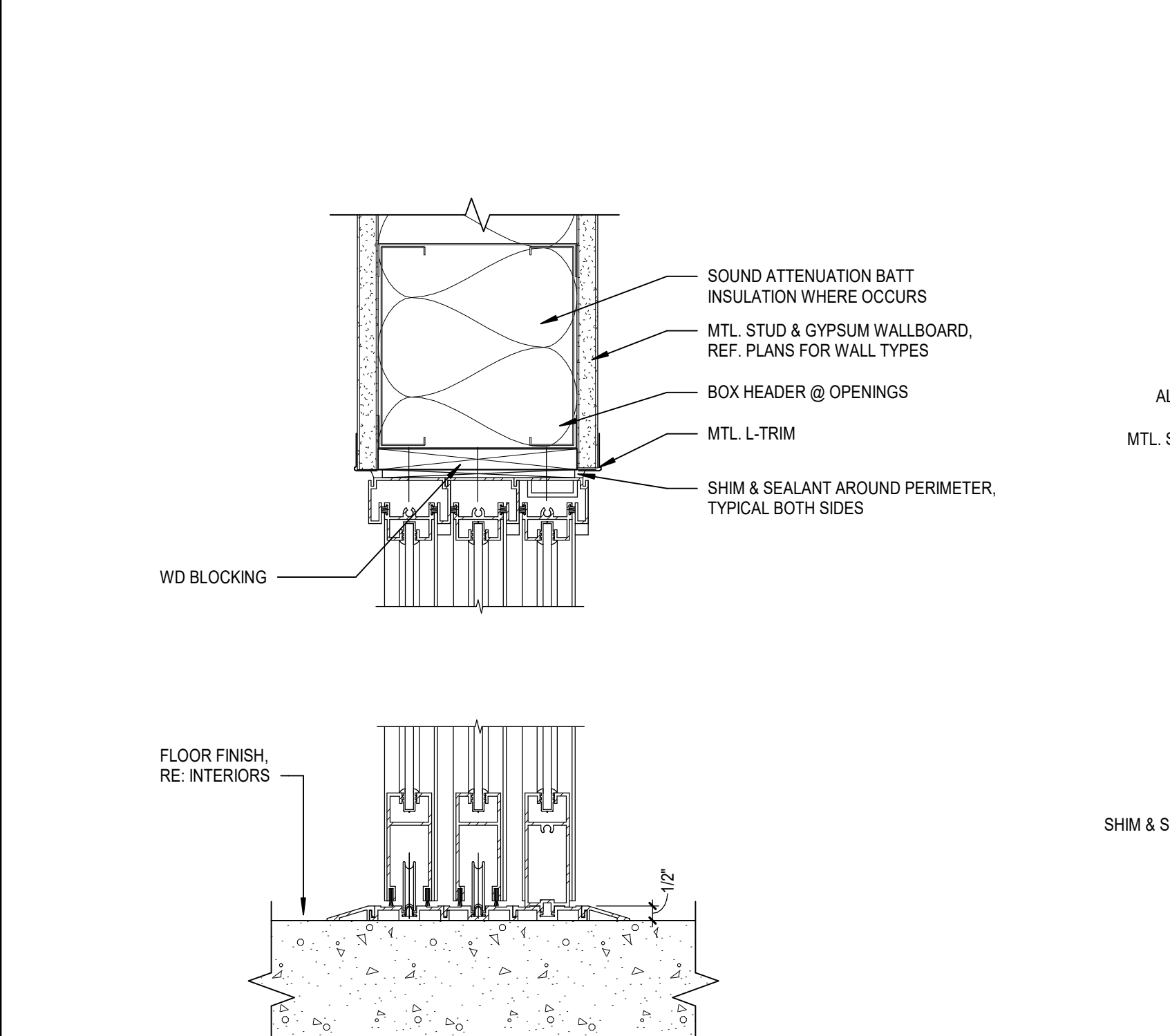

41 SECTION DTL - ALUM SLIDING DOOR @ INT WALL  
 A9.7 SCALE: 3" = 1'-0"

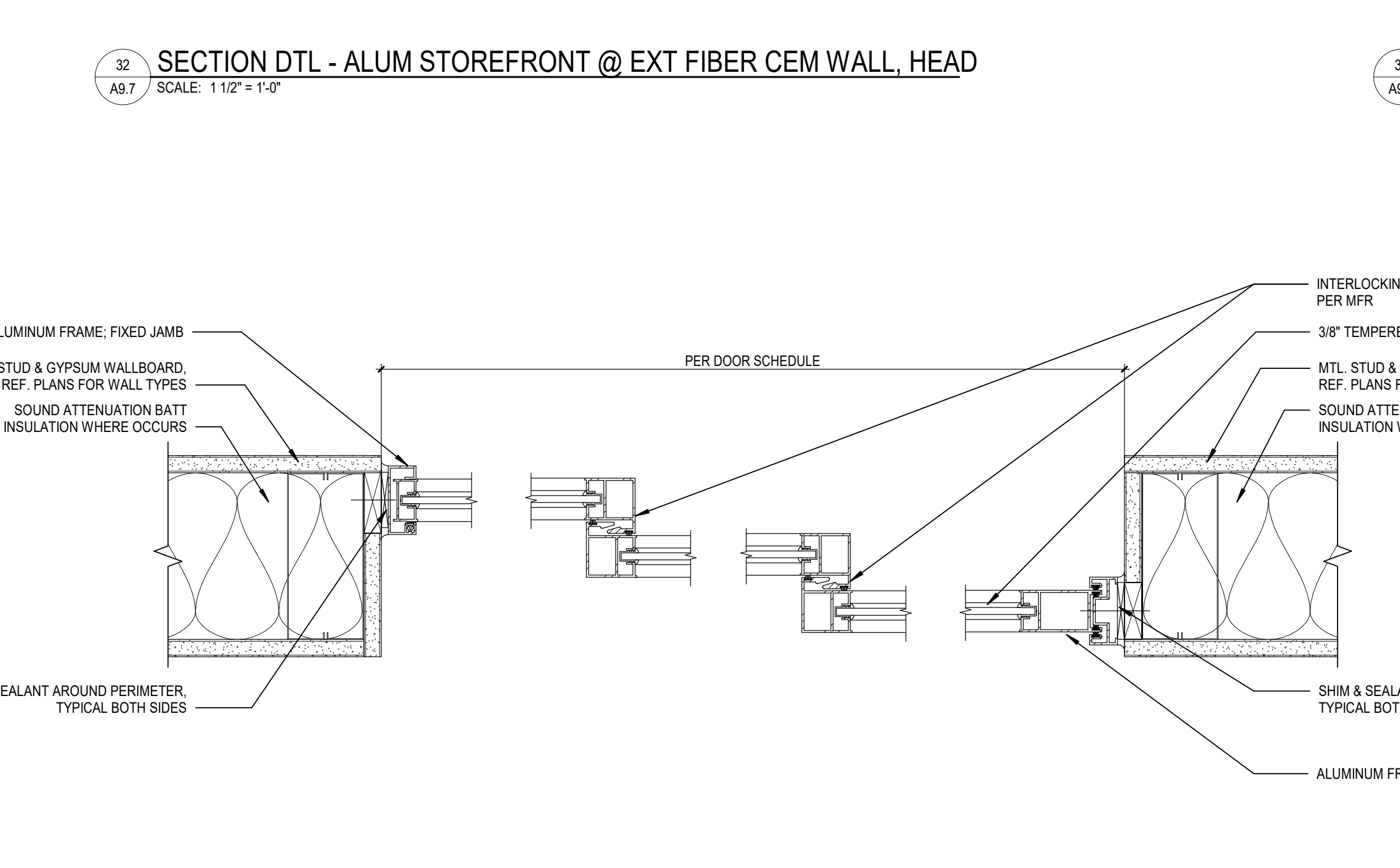

42 PLAN DTL - ALUM. SLIDING DOOR @ INT WALL, JAMBS  
 A9.7 SCALE: 3" = 1'-0"

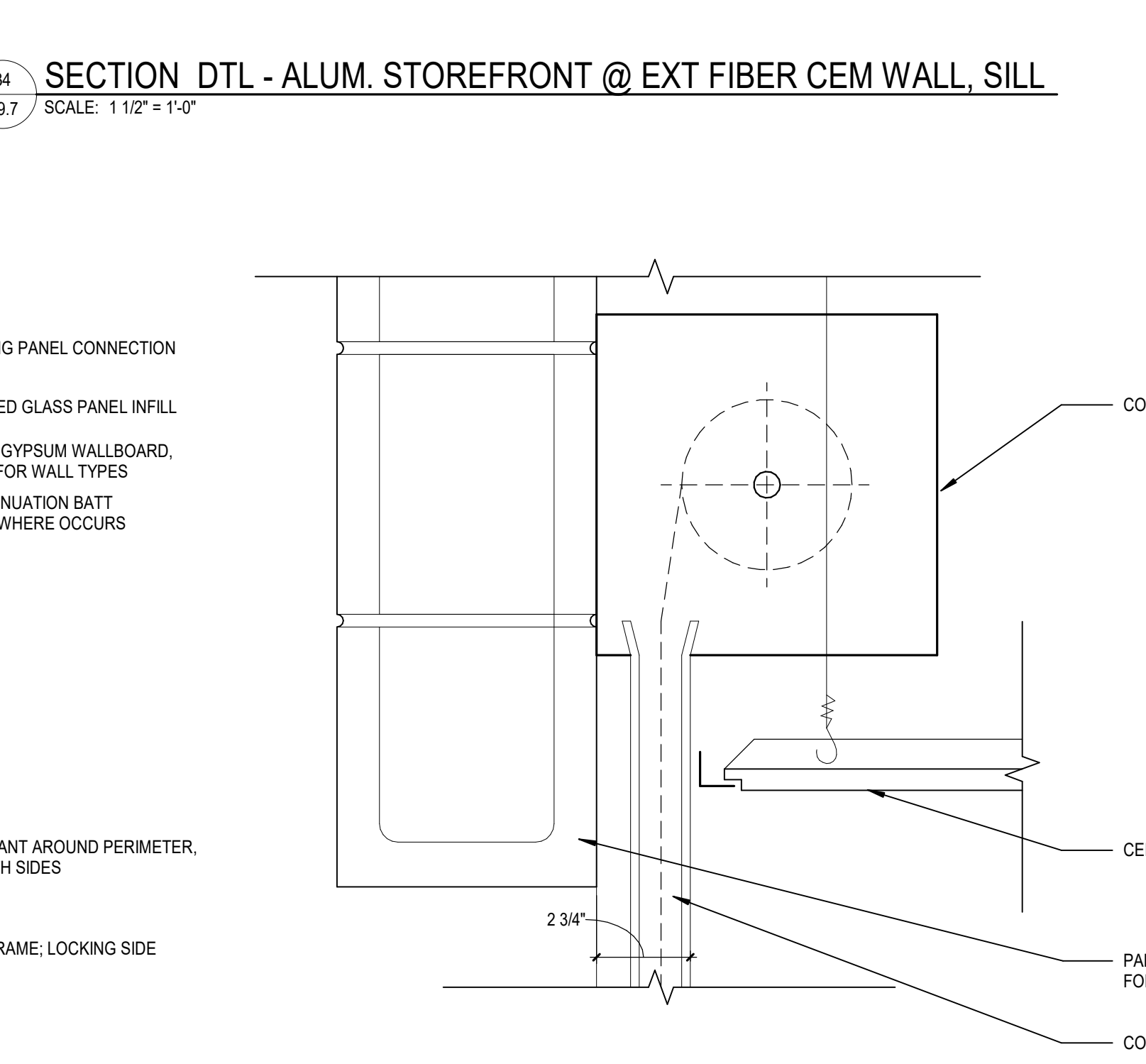

44 SECTION DTL - INT. COILING DOOR HEAD  
 A9.7 SCALE: 3" = 1'-0"

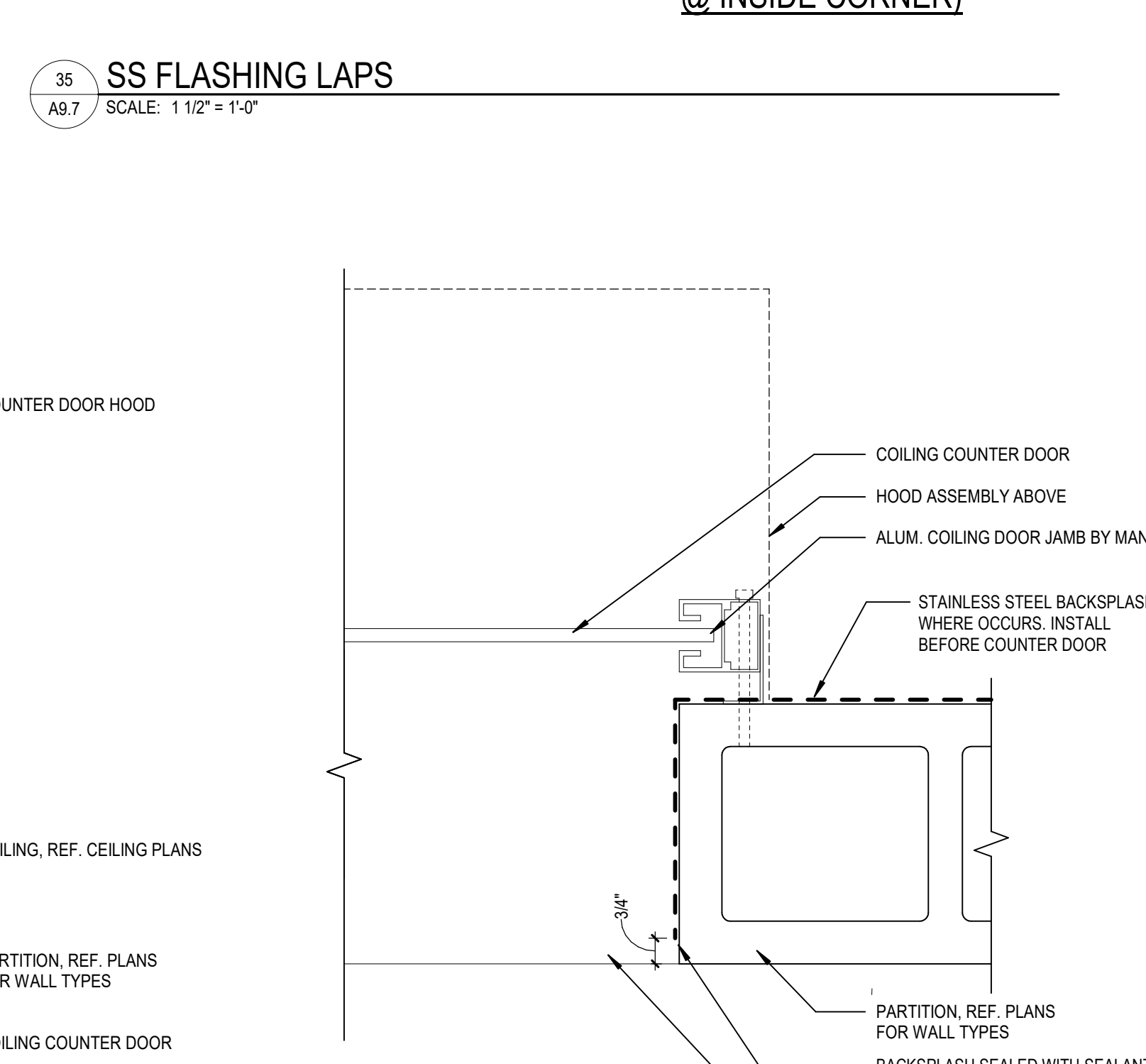

45 PLAN DTL - INT. COILING DOOR JAMB  
 A9.7 SCALE: 3" = 1'-0"

10/19/2020 12:21:52 PM  
 BIM 360://13-20102-00 Lee's Summit Middle School 4/13/2010:00 Lee's Summit Middle School 4\_ARCH\_2020.rvt

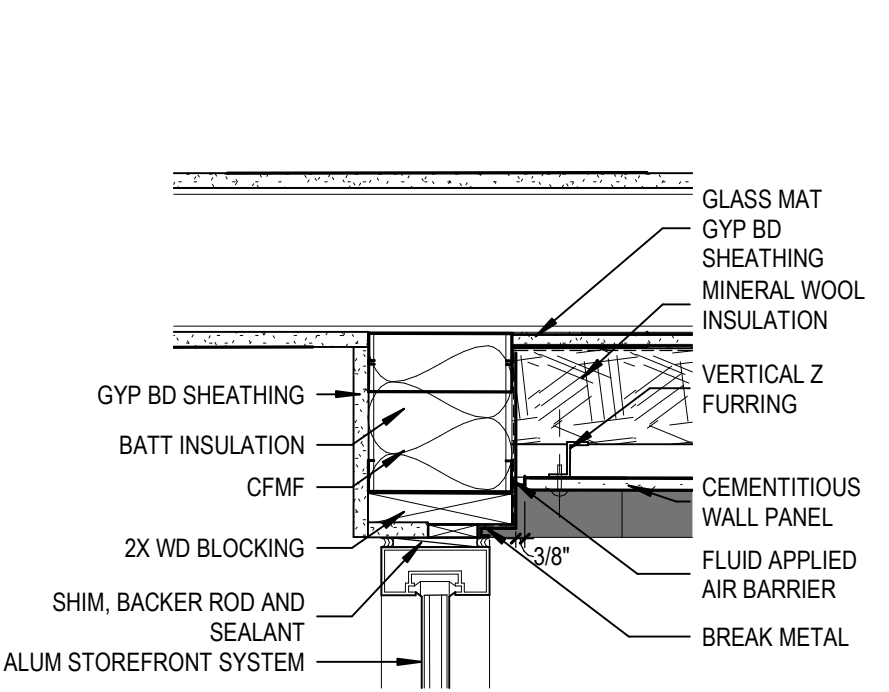

**7 PLAN DETAIL**  
A8.8 SCALE: 1 1/2" = 1'-0"

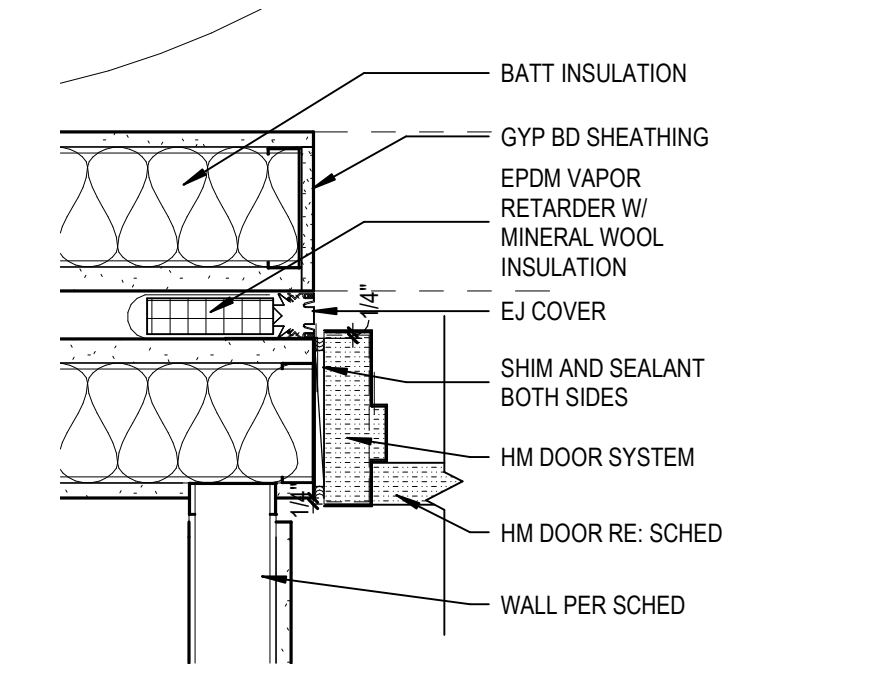

**9 PLAN DETAIL**  
A8.8 SCALE: 1 1/2" = 1'-0"

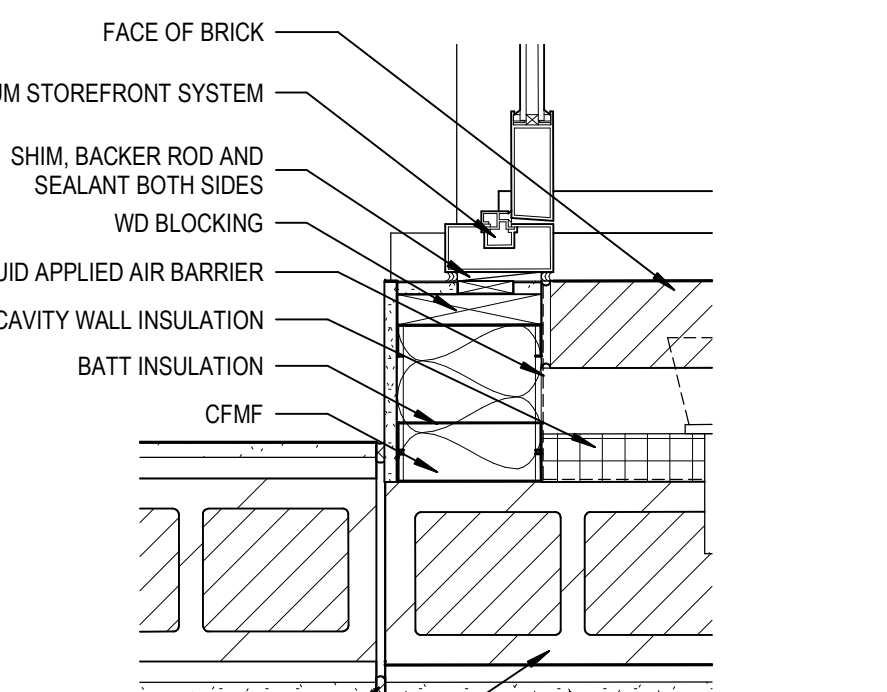

**8 PLAN DETAIL**  
A8.8 SCALE: 1 1/2" = 1'-0"

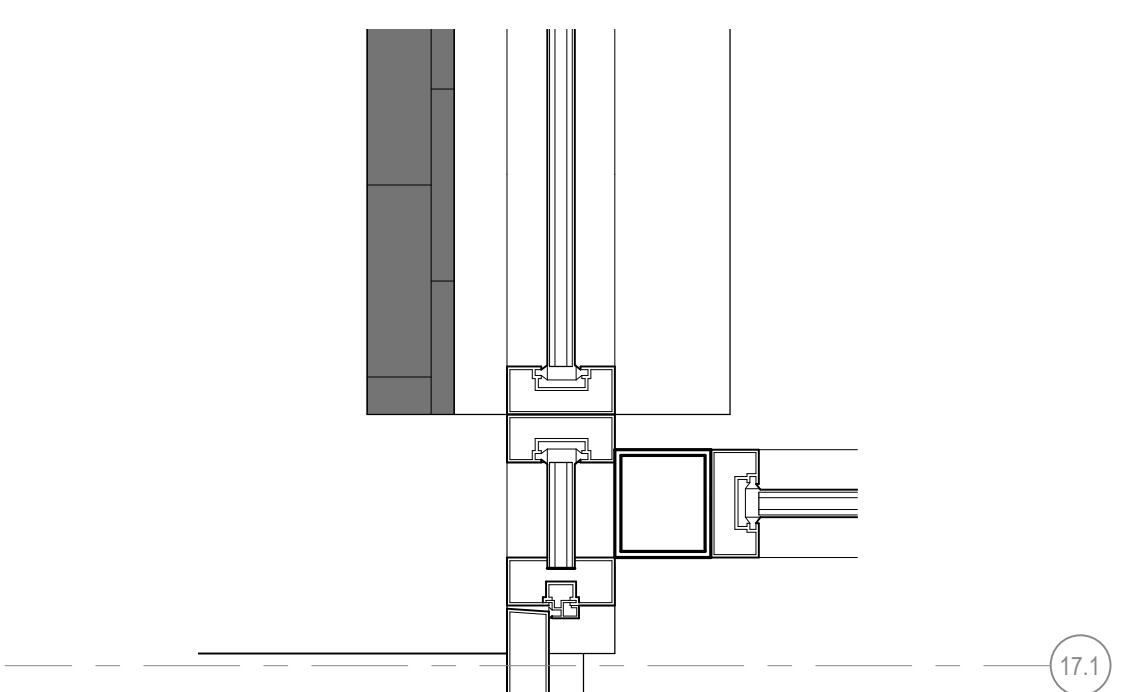

**Detail 51**  
A8.8 SCALE: 1 1/2" = 1'-0"

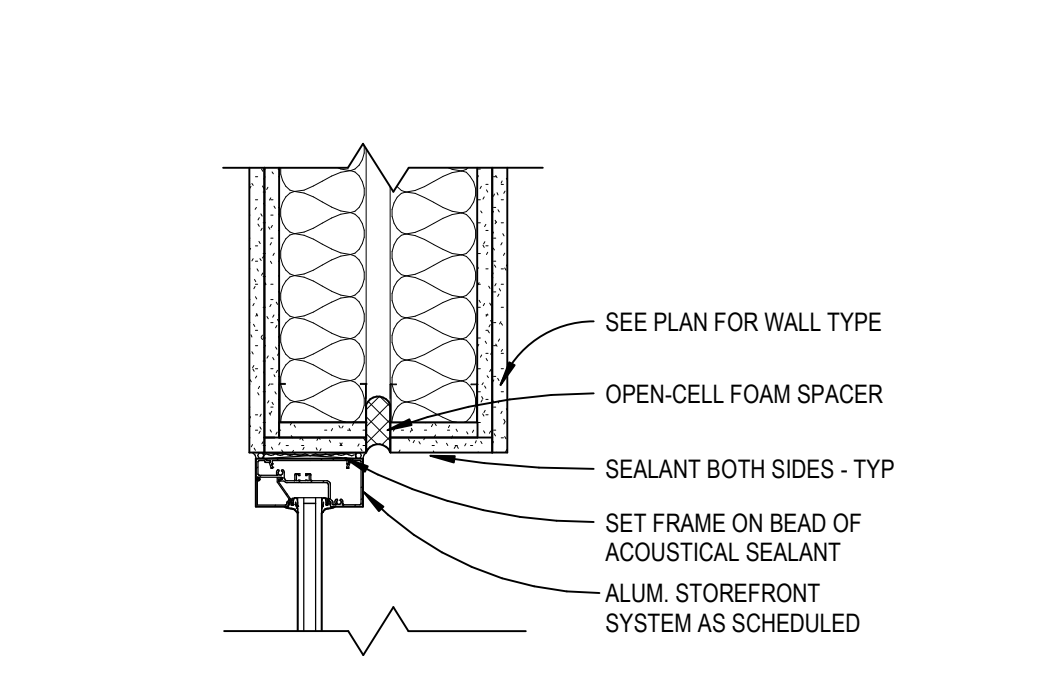

**14 ALUM DR HEAD/JAMB @ ACOUSTIC WALL**  
A8.8 SCALE: 1 1/2" = 1'-0"

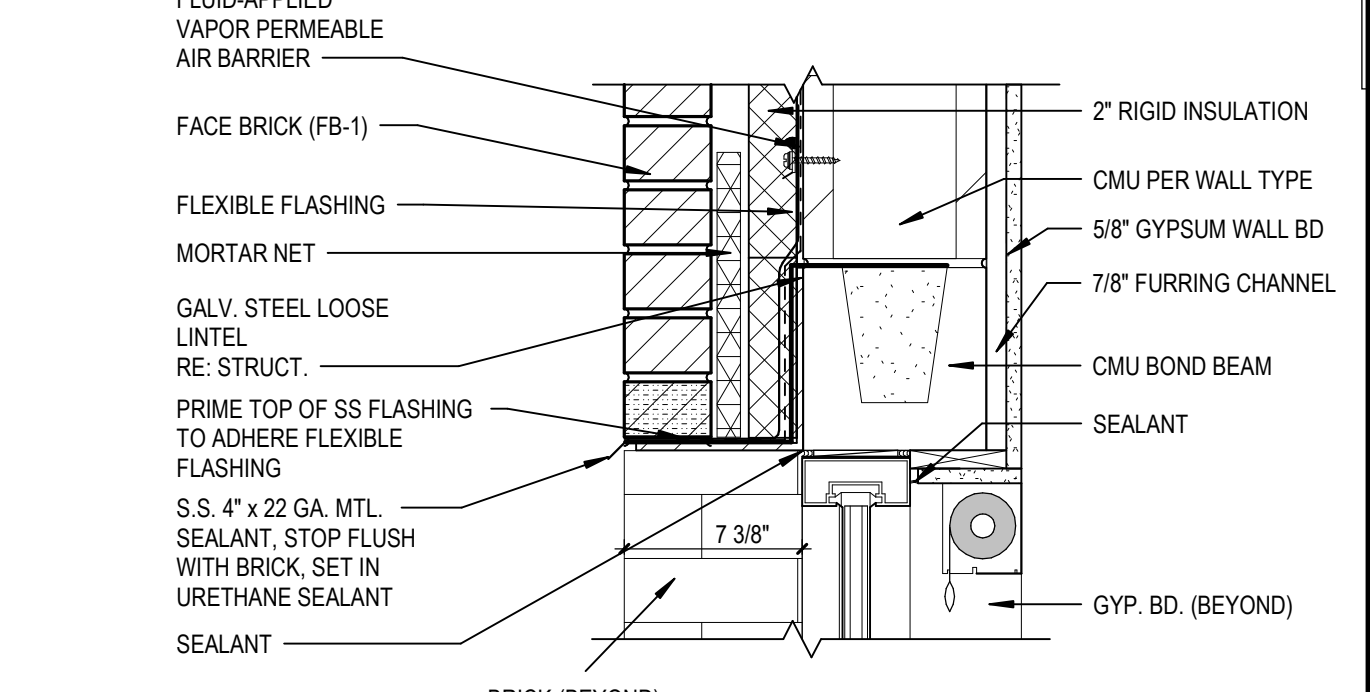

**15 SECTION DTL - ALUM. @ CMU EXT BRICK, HEAD**  
A8.8 SCALE: 1 1/2" = 1'-0"

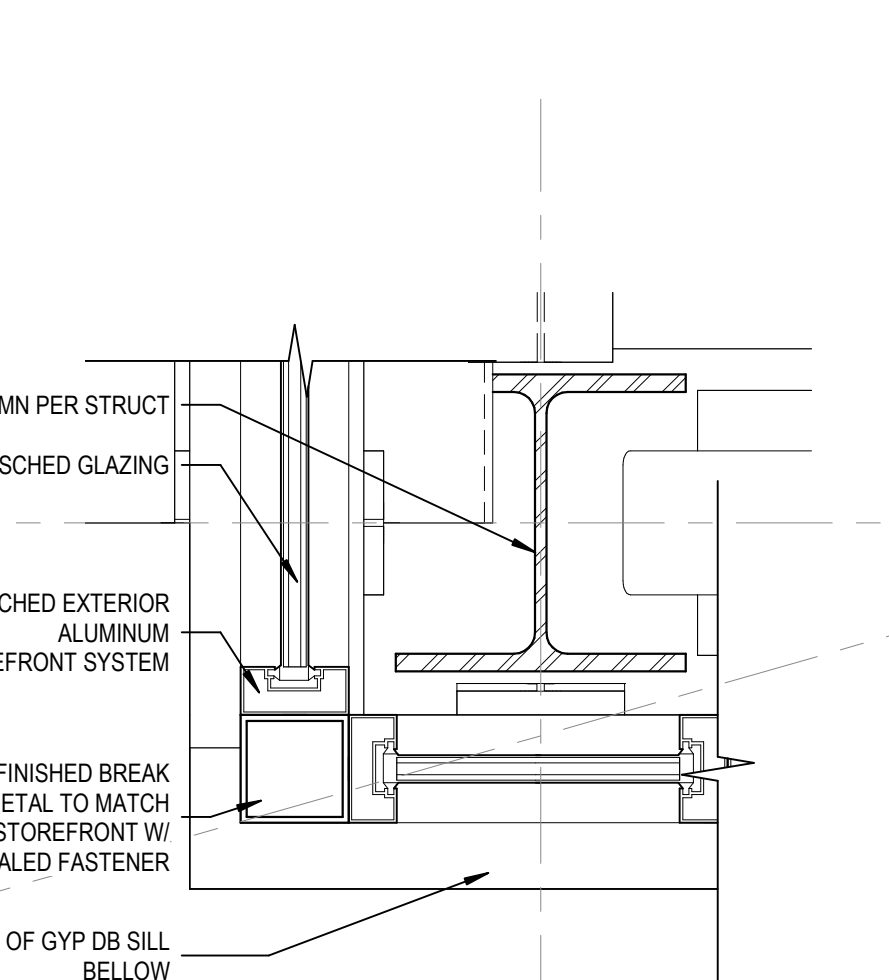

**10 PLAN DETAIL**  
A8.8 SCALE: 1 1/2" = 1'-0"

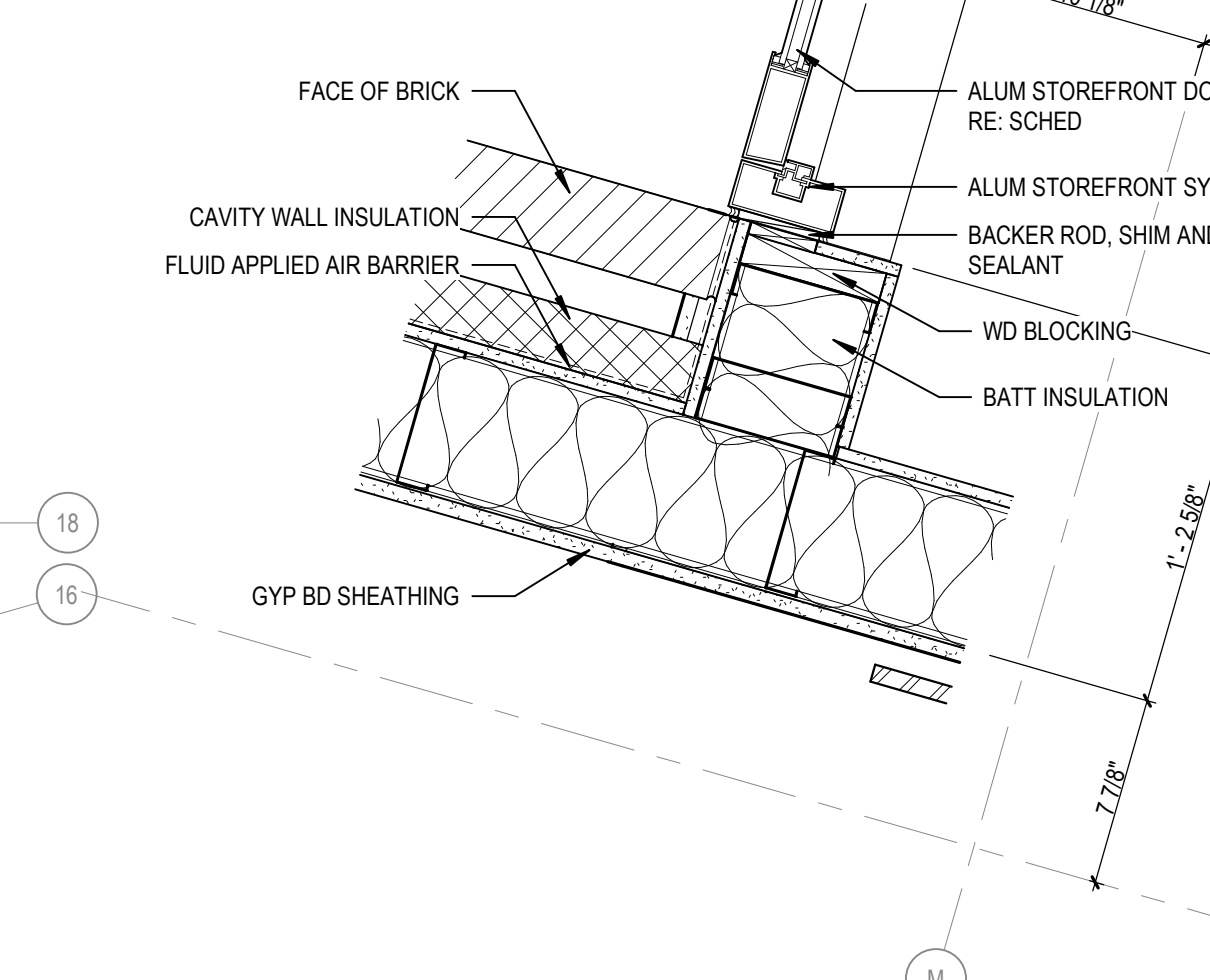

**13 PLAN DETAIL**  
A8.8 SCALE: 1 1/2" = 1'-0"

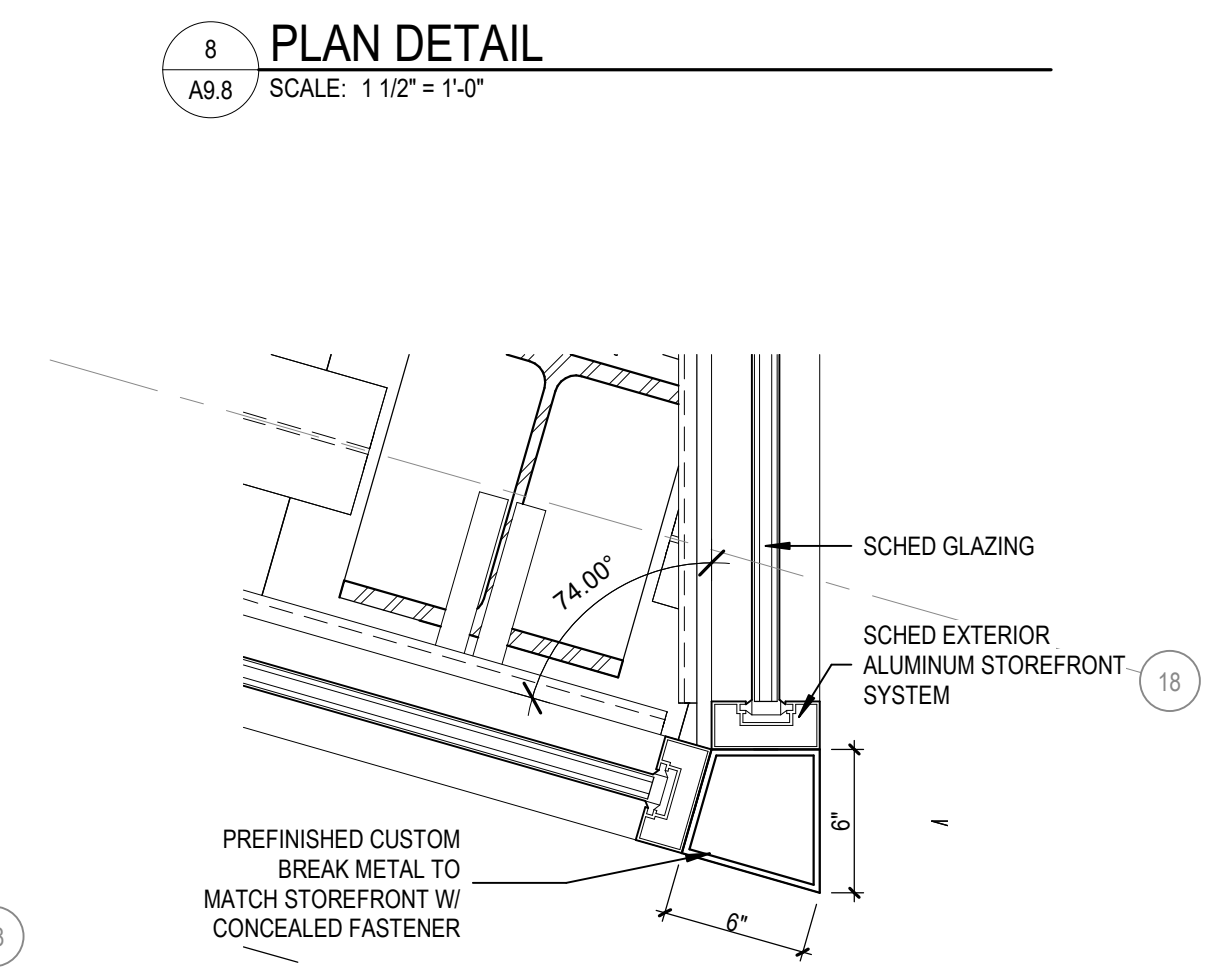

**12 PLAN DETAIL**  
A8.8 SCALE: 1 1/2" = 1'-0"

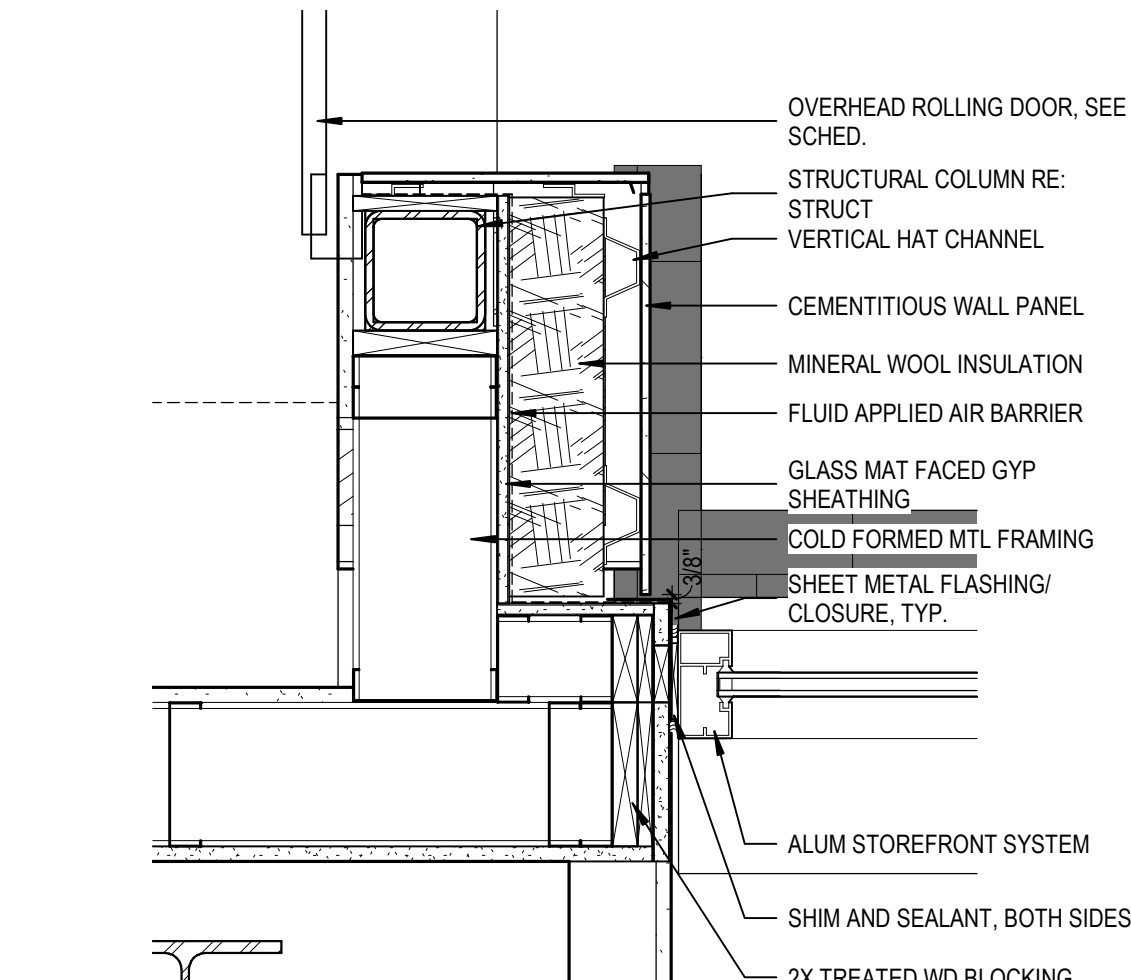

**24 WD WINDOW HEAD @ ACOUSTIC WALL**  
A8.8 SCALE: 1 1/2" = 1'-0"

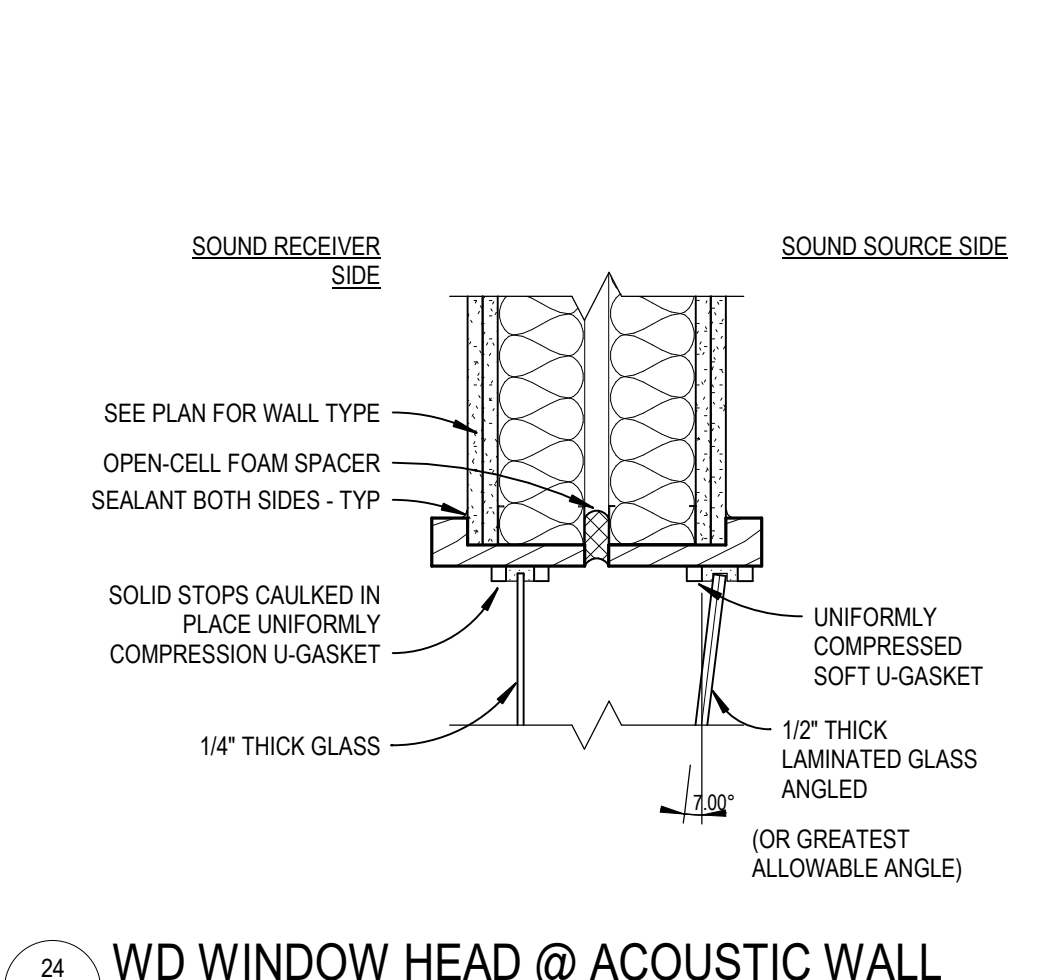

**25 STOREFRONT JAMB AT CMU - FACE BRICK**  
A8.8 SCALE: 1 1/2" = 1'-0"

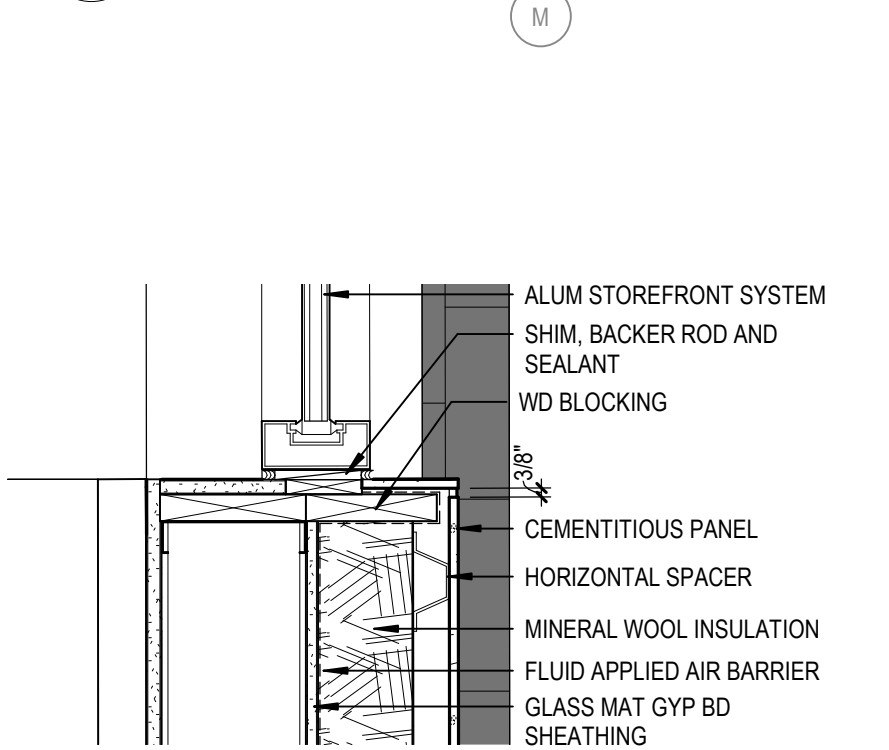
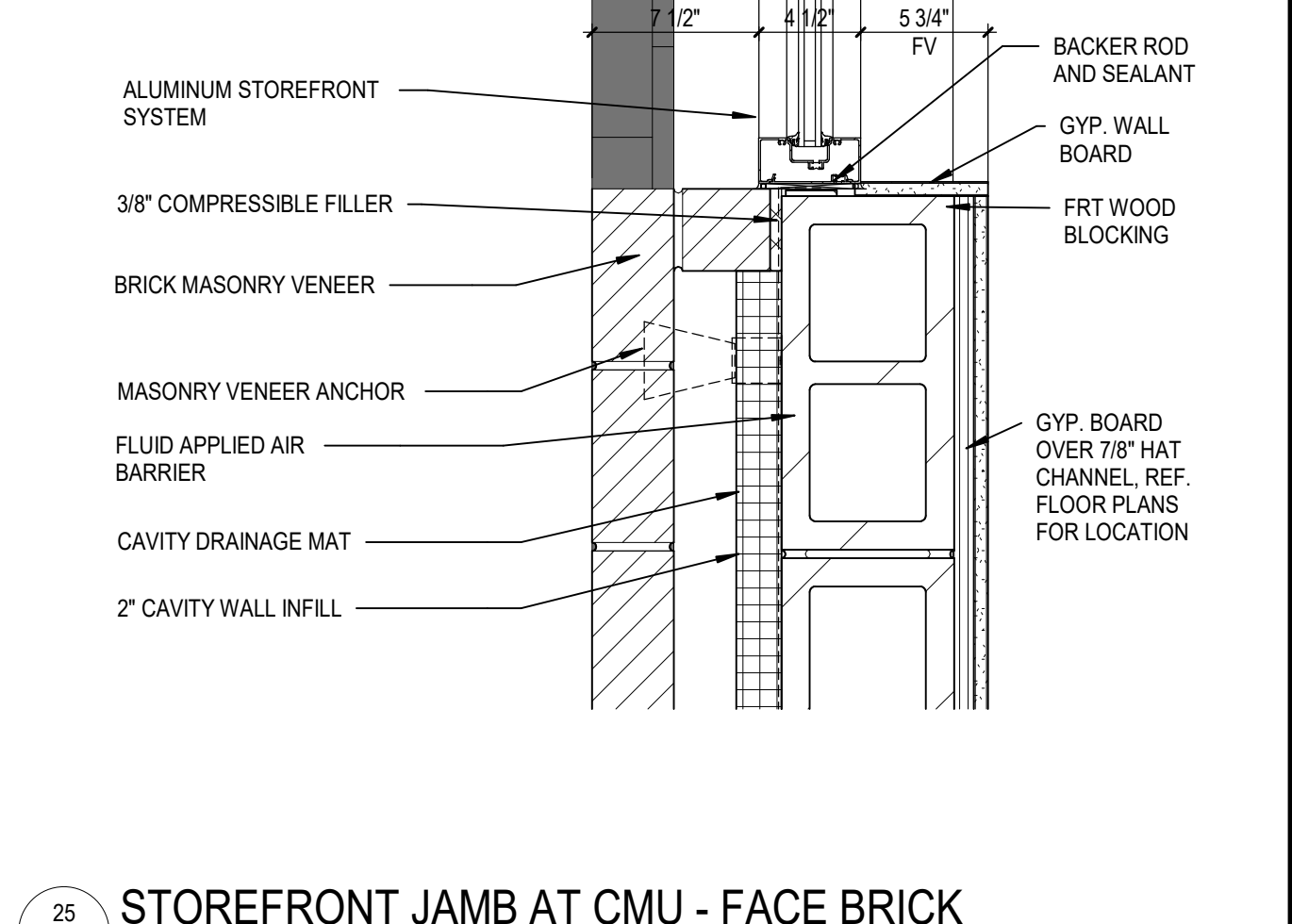

**23 PLAN DETAIL**  
A8.8 SCALE: 1 1/2" = 1'-0"

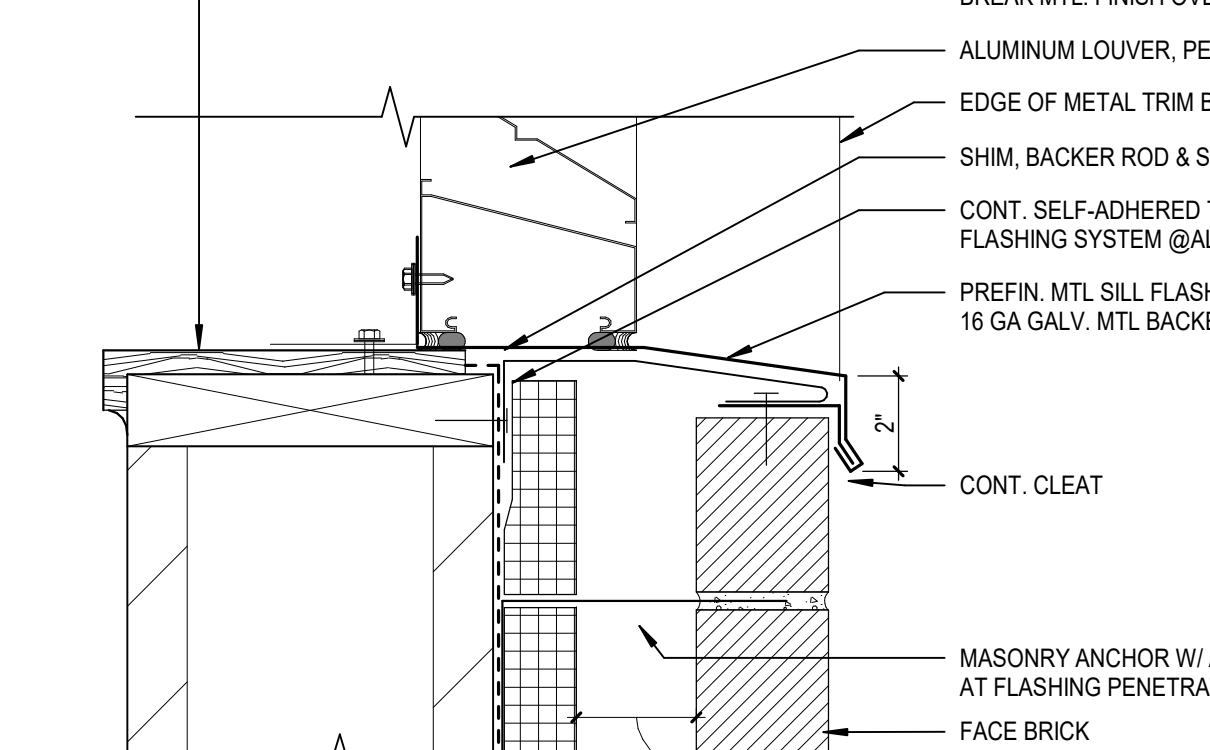

**20 LOUVERS SILL AT UFB WALL TYPE - SECTION DETAIL**  
A8.8 SCALE: 3" = 1'-0"

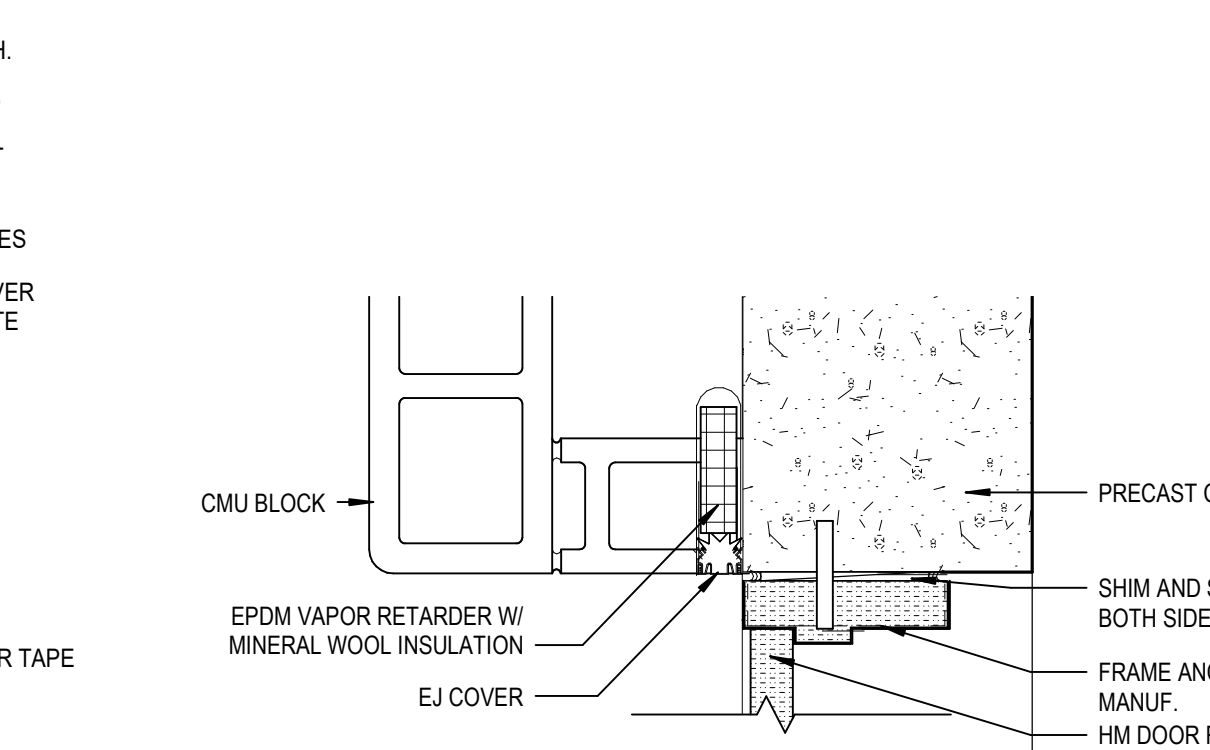

**11 PLAN DETAIL**  
A8.8 SCALE: 1 1/2" = 1'-0"

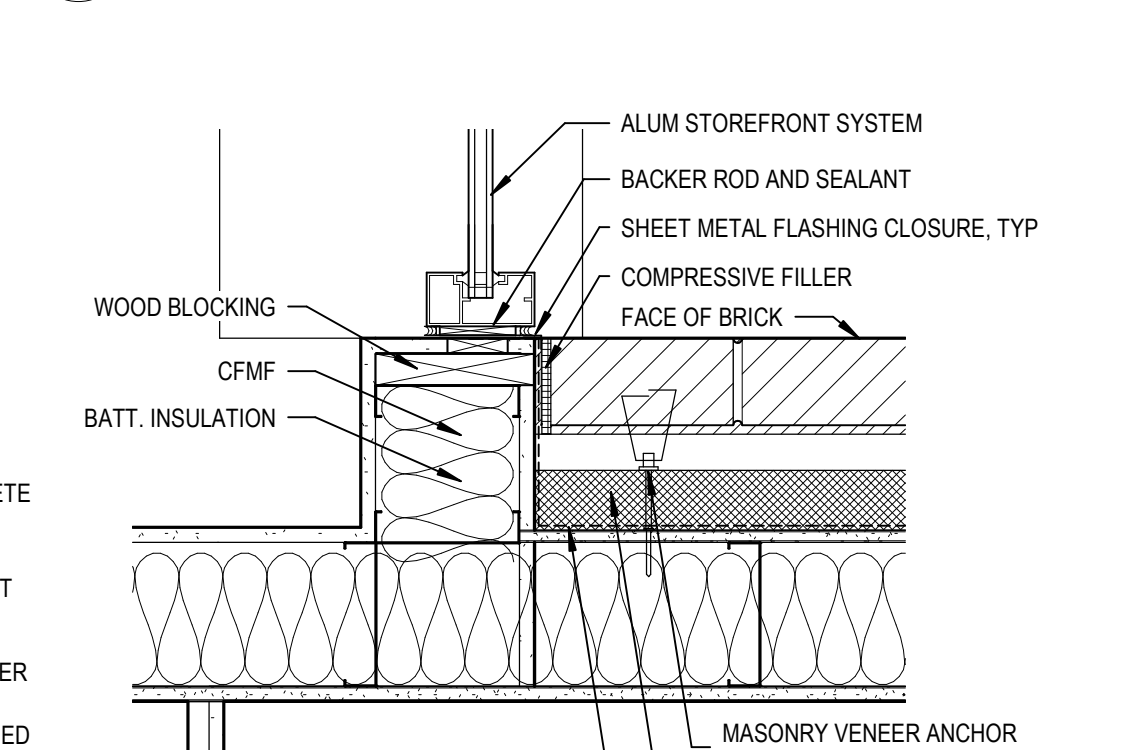

**34 WD WINDOW SILL @ ACOUSTIC WALL**  
A8.8 SCALE: 1 1/2" = 1'-0"

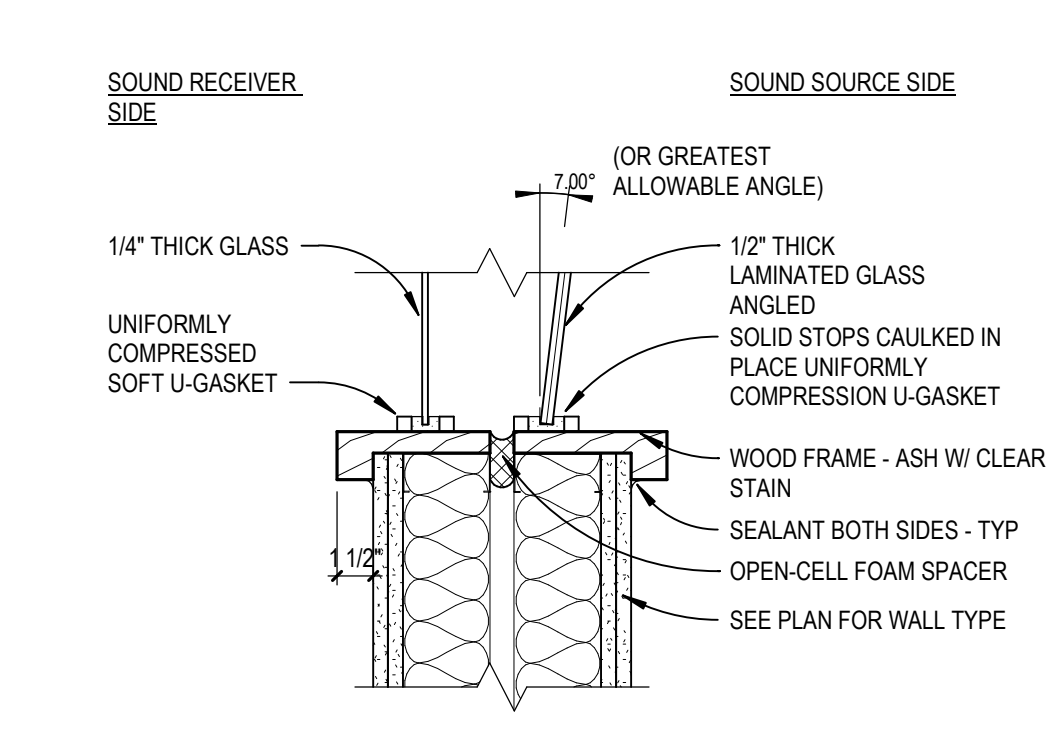

**35 INT SLIDING WINDOW HEAD AND SILL @ MTL STUD**  
A8.8 SCALE: 1 1/2" = 1'-0"

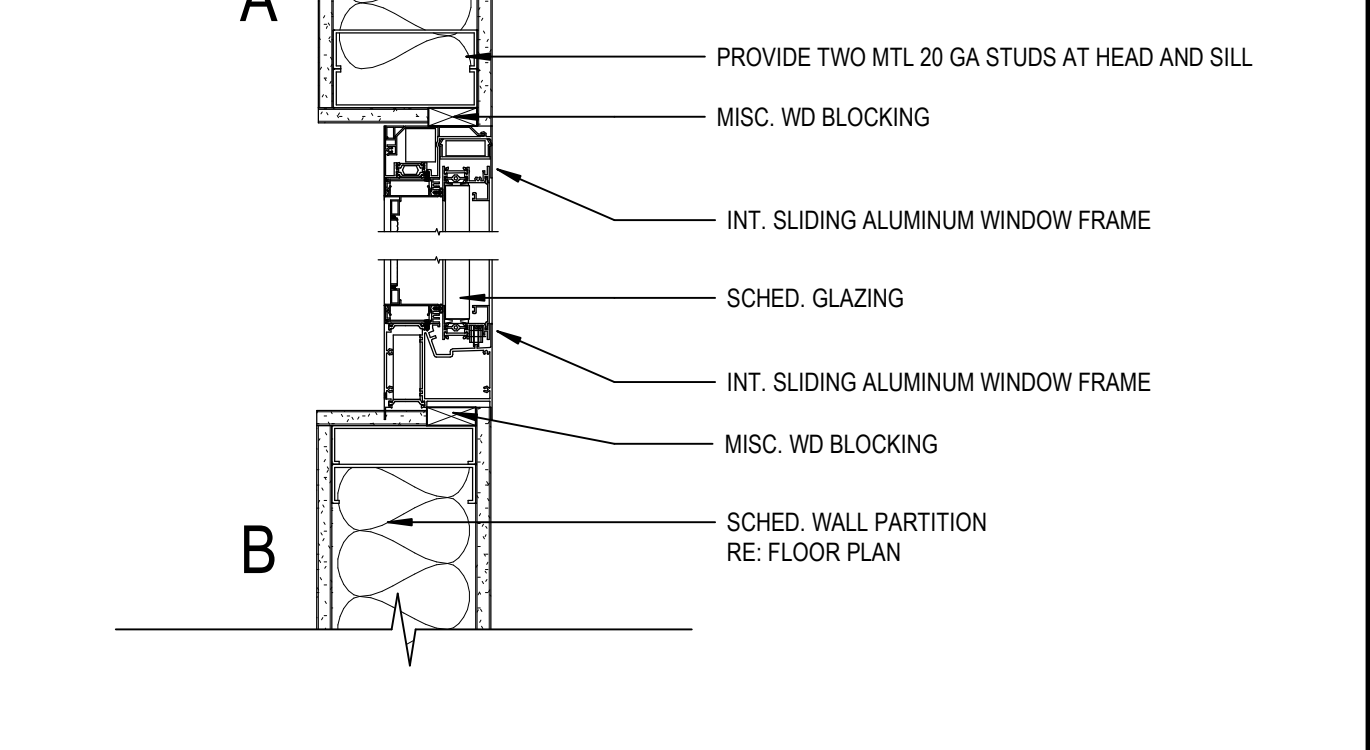

**44 INT FIRE RATED WDW HEAD AND SILL**  
A8.8 SCALE: 1 1/2" = 1'-0"

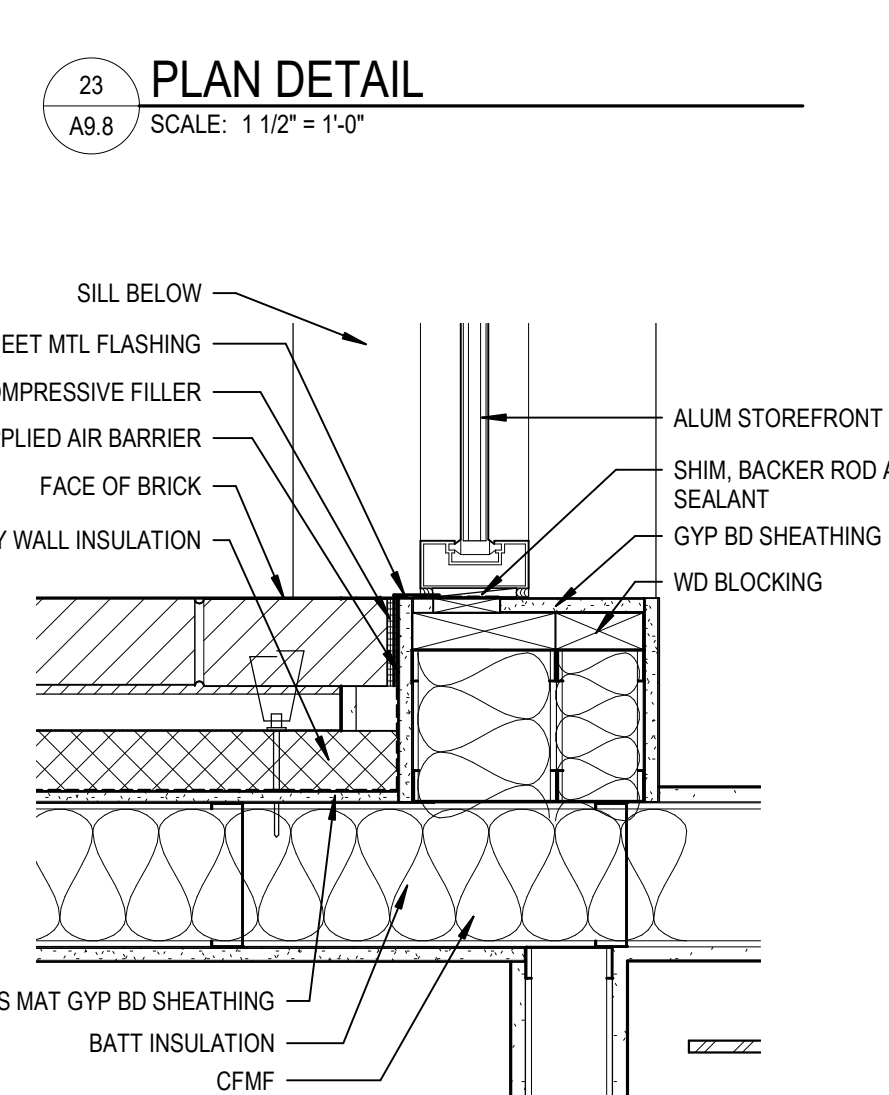

**22 PLAN DETAIL**  
A8.8 SCALE: 1 1/2" = 1'-0"

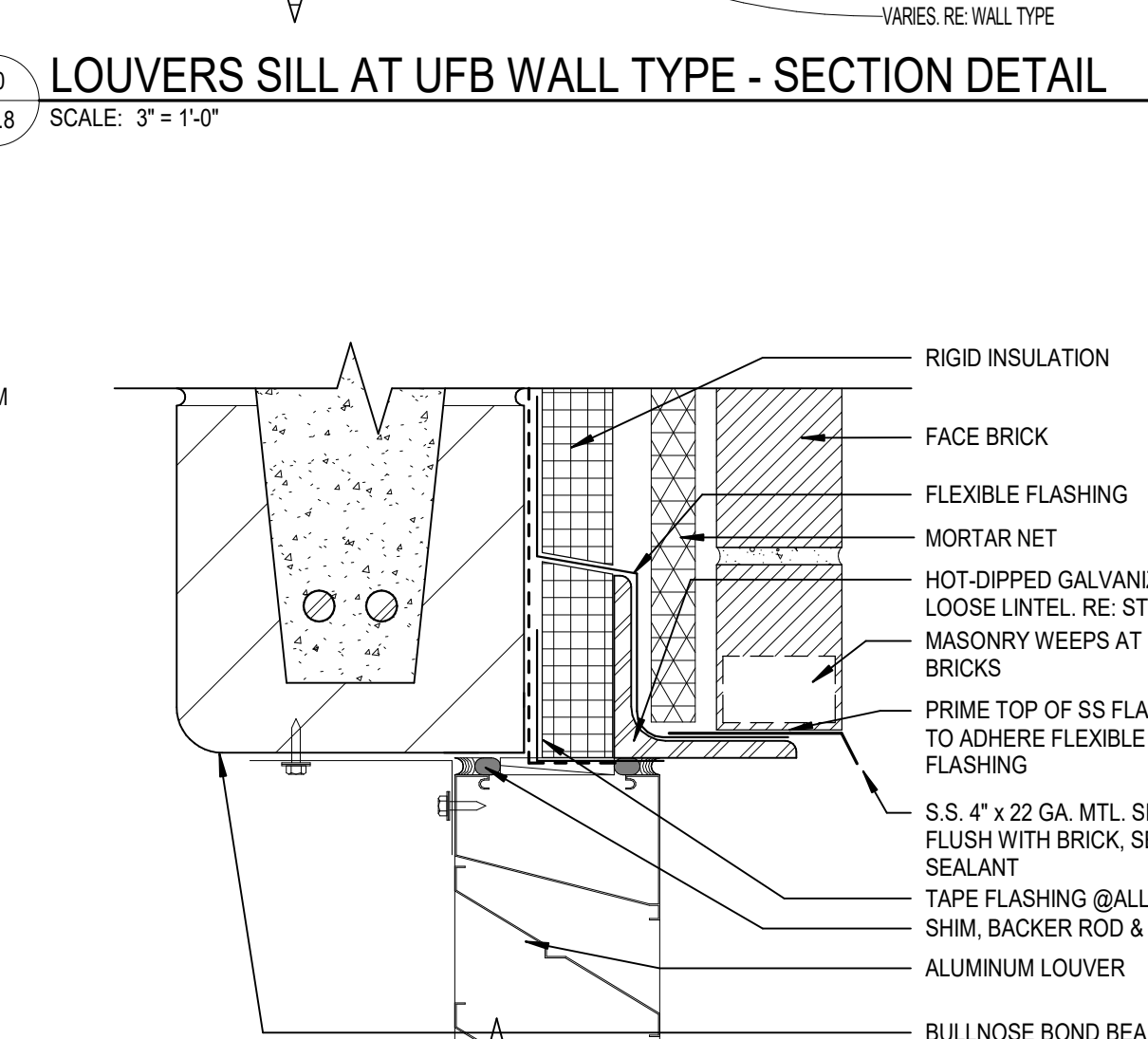

**19 LOUVERS HEAD AT UFB WALL TYPE - SECTION DETAIL**  
A8.8 SCALE: 3" = 1'-0"

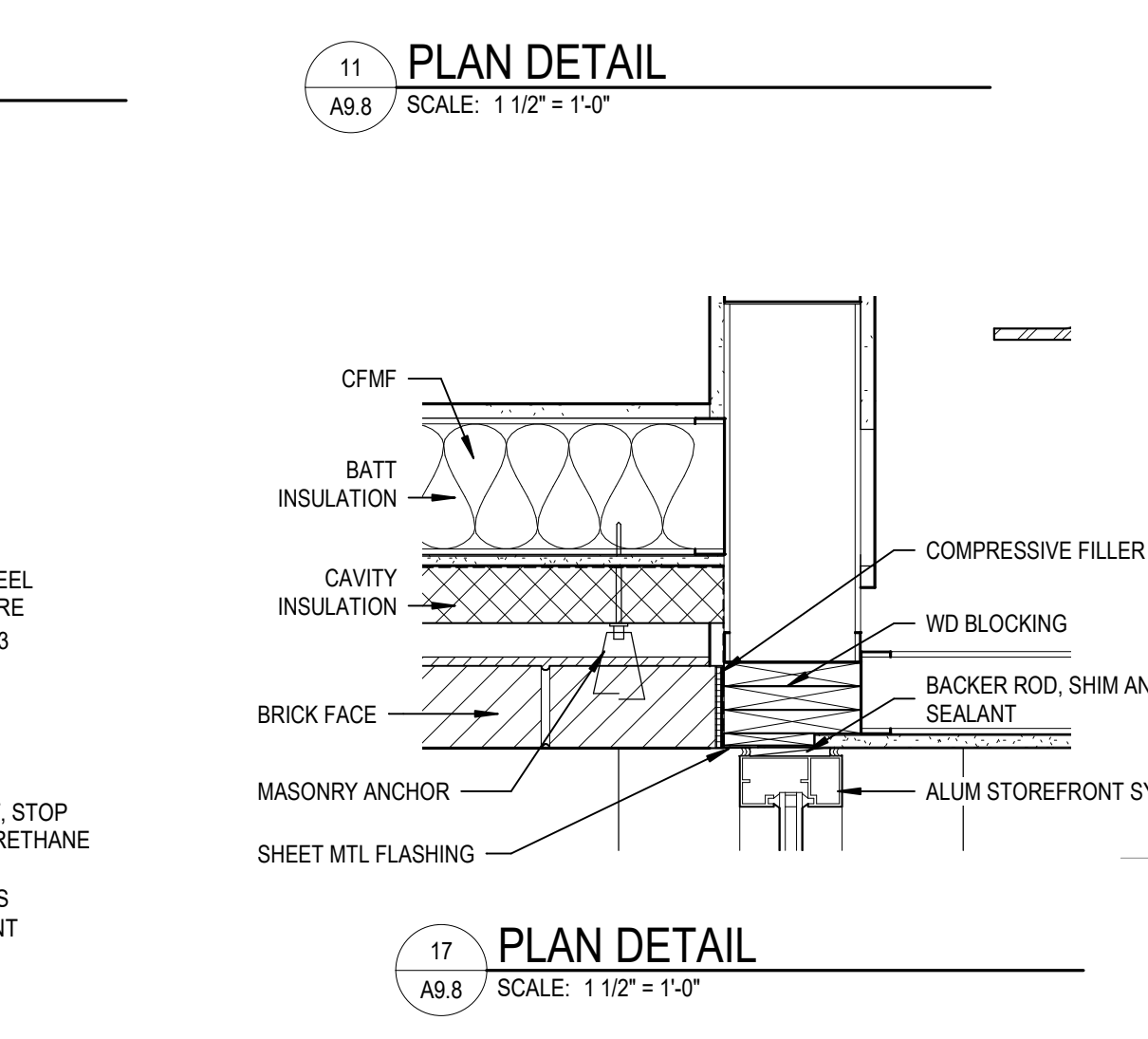

**17 PLAN DETAIL**  
A8.8 SCALE: 1 1/2" = 1'-0"

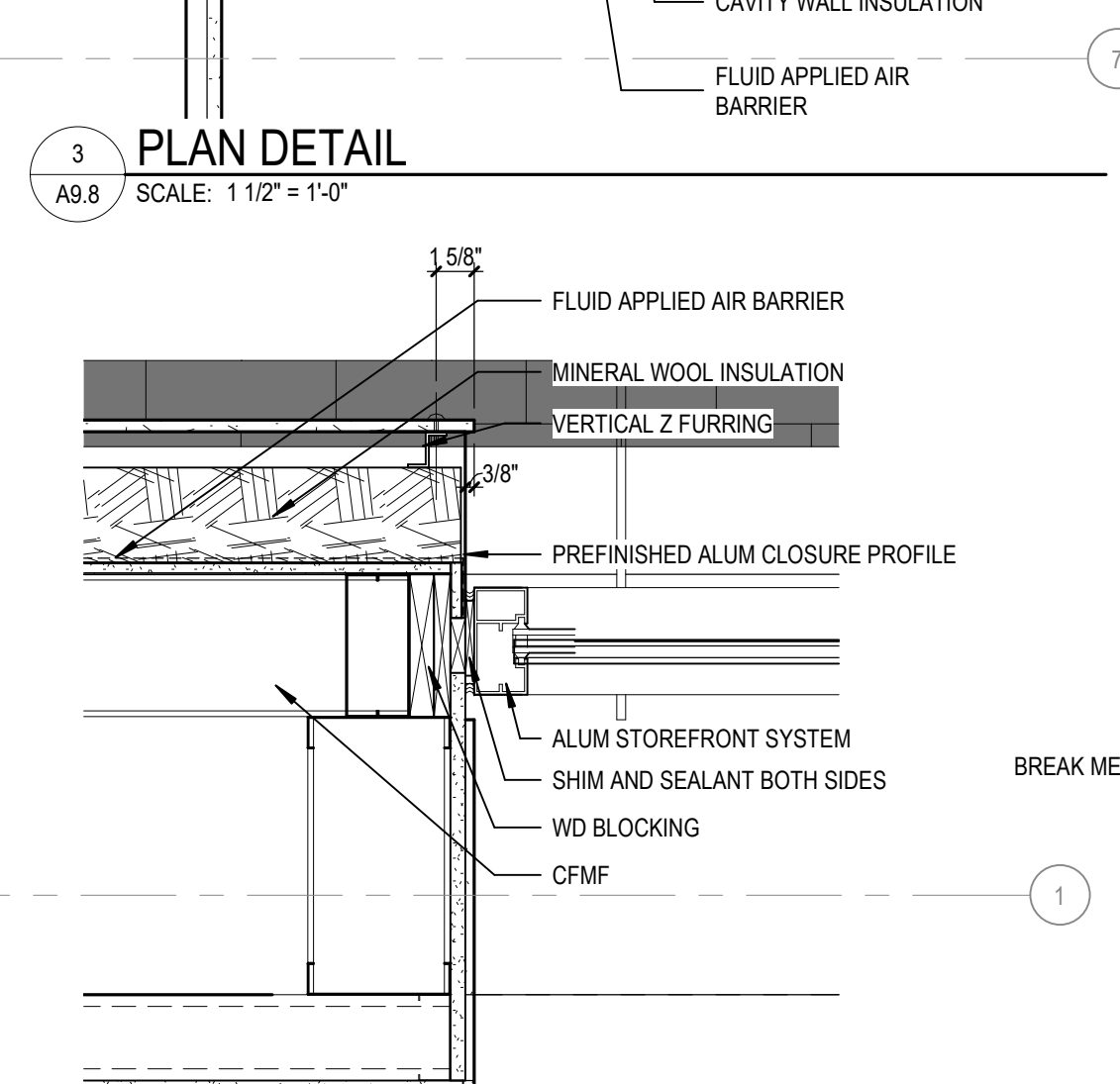

**2 PLAN DETAIL**  
A8.8 SCALE: 1 1/2" = 1'-0"

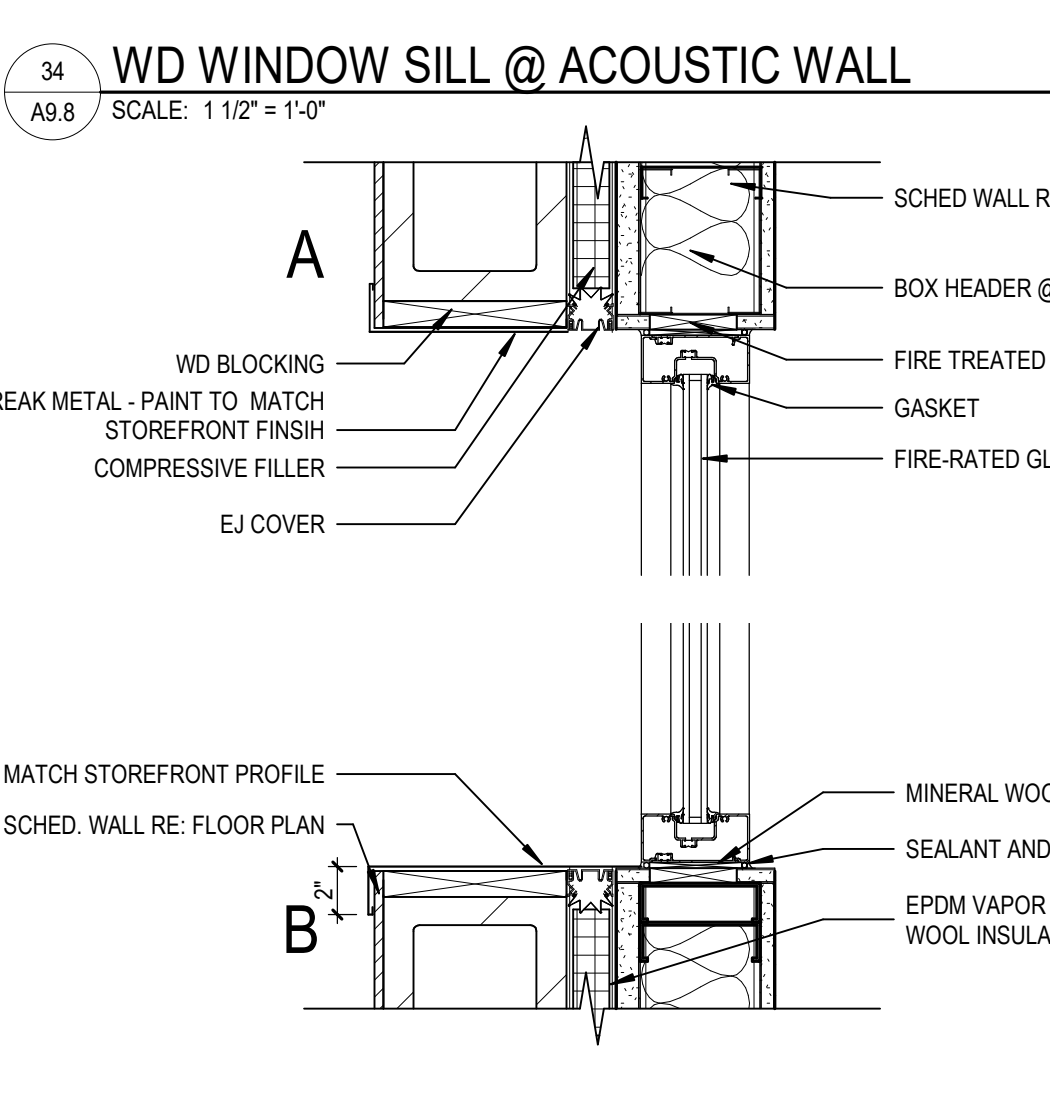

**45 INT SLIDING WINDOW JAMB @ MTL STUD**  
A8.8 SCALE: 1 1/2" = 1'-0"

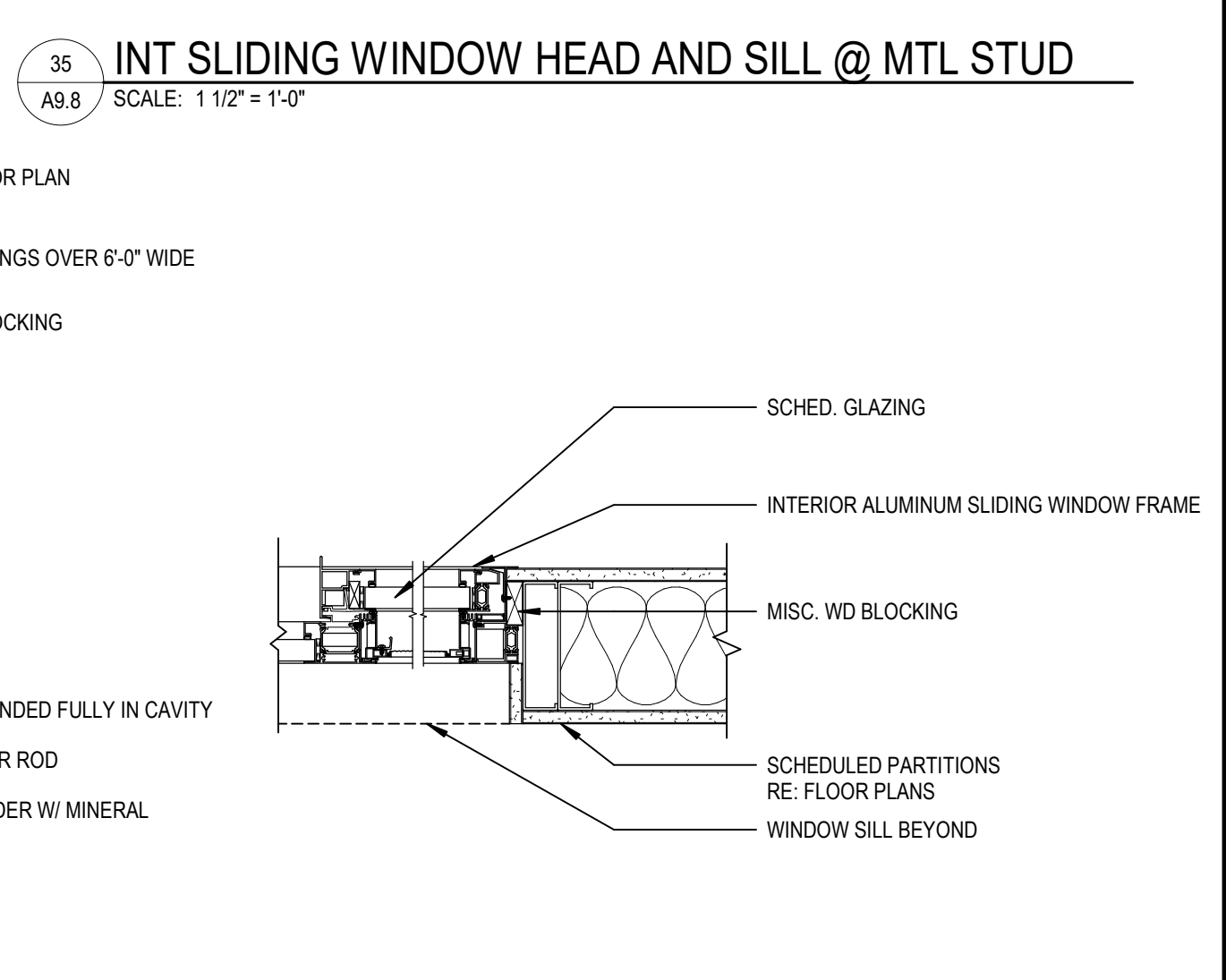

**44 INT FIRE RATED WDW HEAD AND SILL**  
A8.8 SCALE: 1 1/2" = 1'-0"

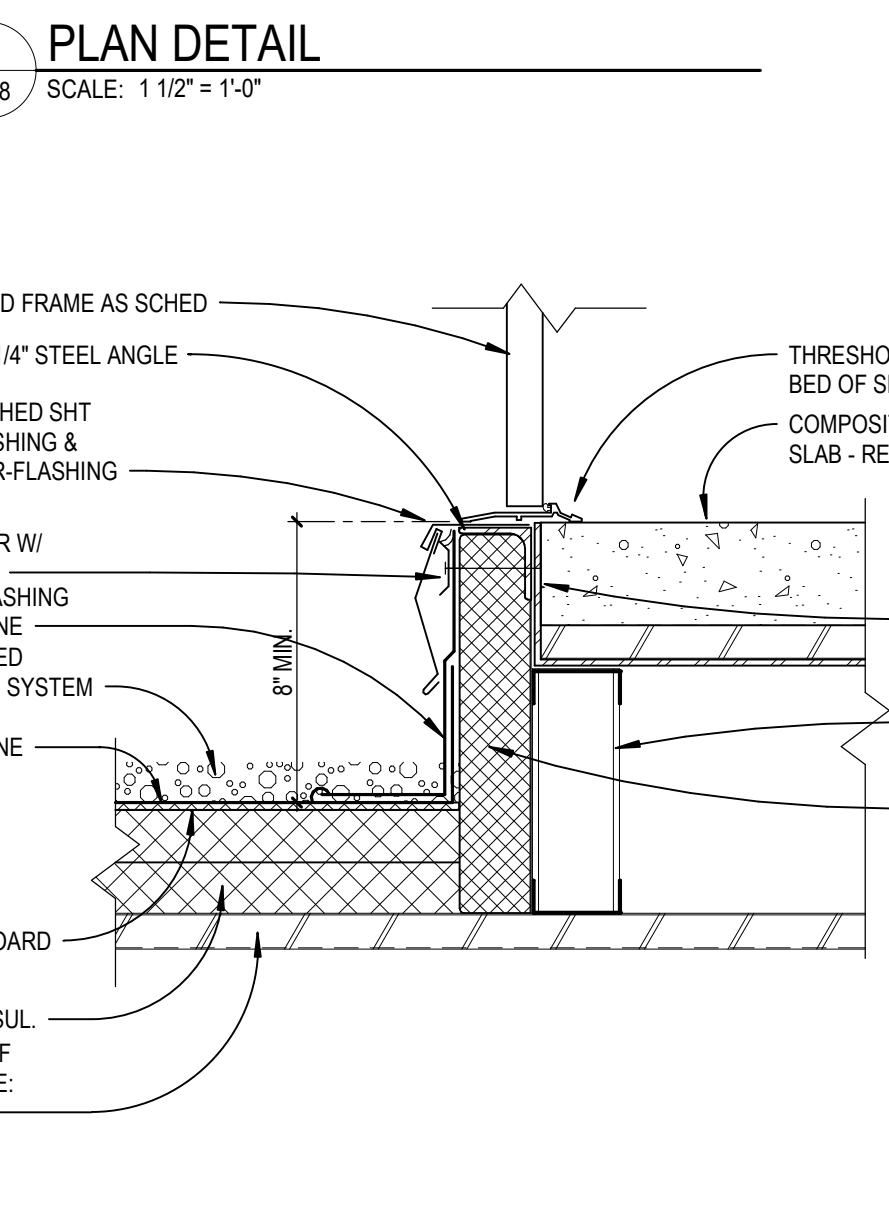

**21 HM DOOR SILL ROOF ACCESS**  
A8.8 SCALE: 1 1/2" = 1'-0"

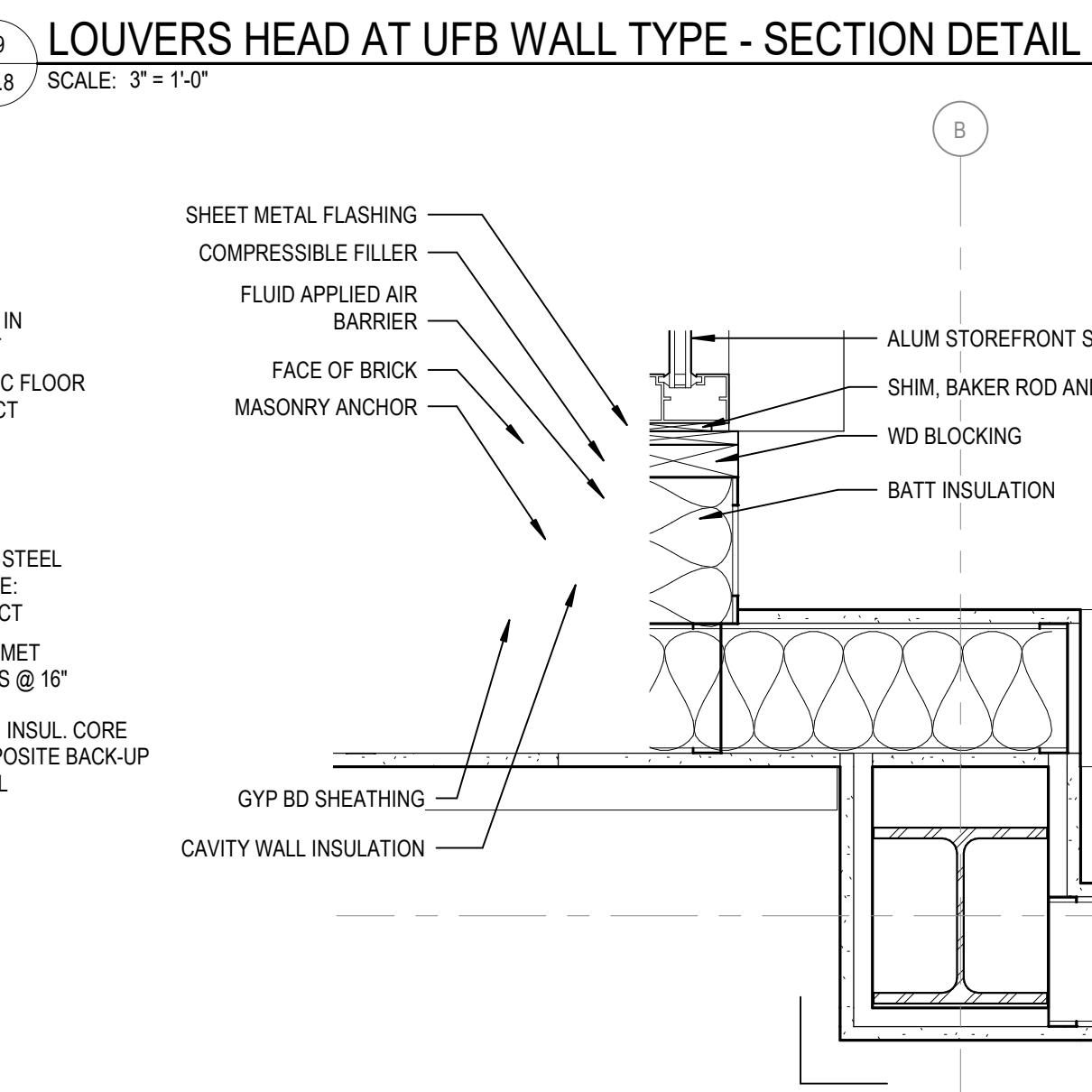

**16 PLAN DETAIL**  
A8.8 SCALE: 1 1/2" = 1'-0"

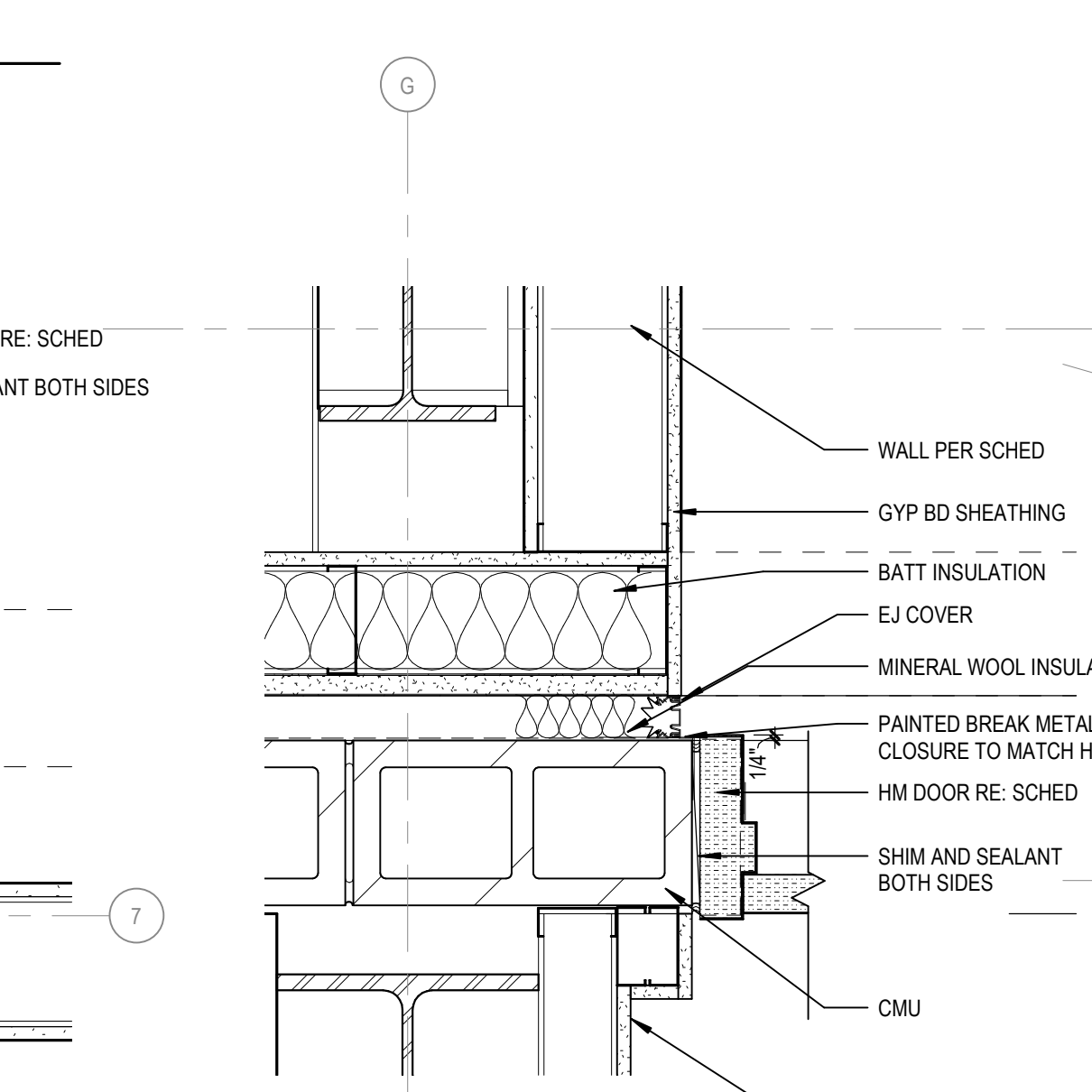

**5 PLAN DETAIL**  
A8.8 SCALE: 1 1/2" = 1'-0"

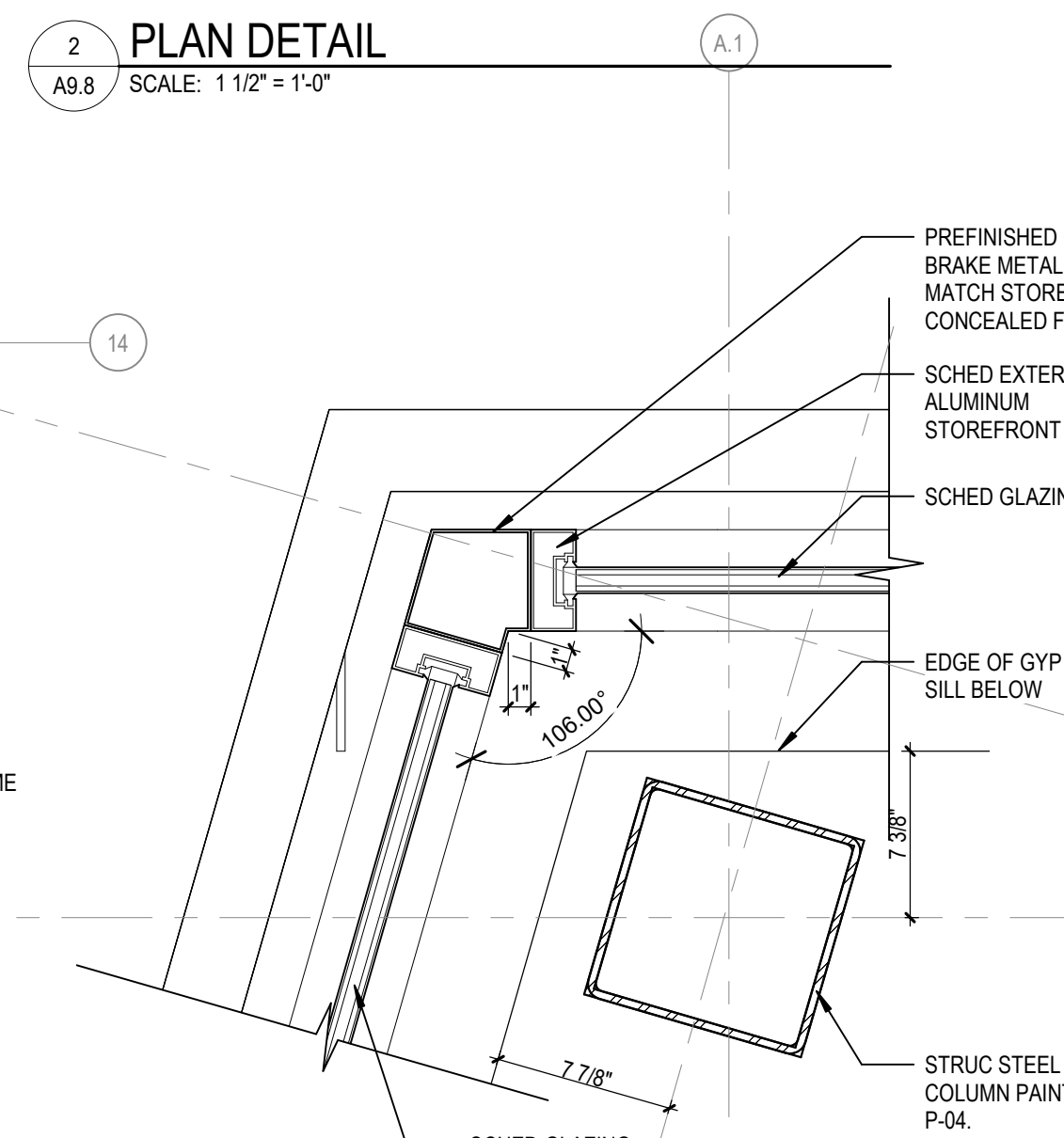

**14 PLAN DETAIL - STOREFRONT CORNER**  
A8.8 SCALE: 1 1/2" = 1'-0"

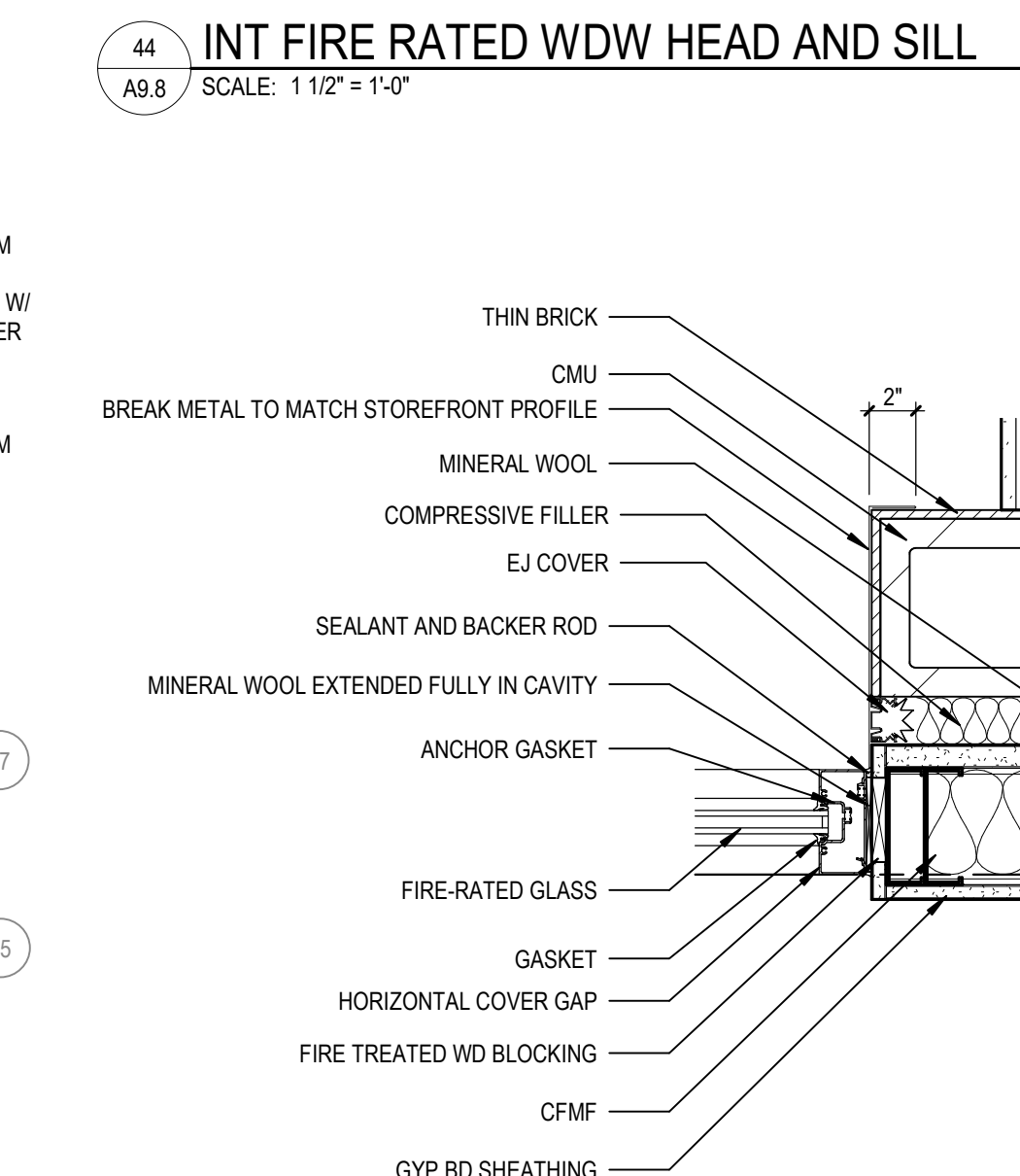

**54 INT FIRE RATED WDW JAMB**  
A8.8 SCALE: 1 1/2" = 1'-0"

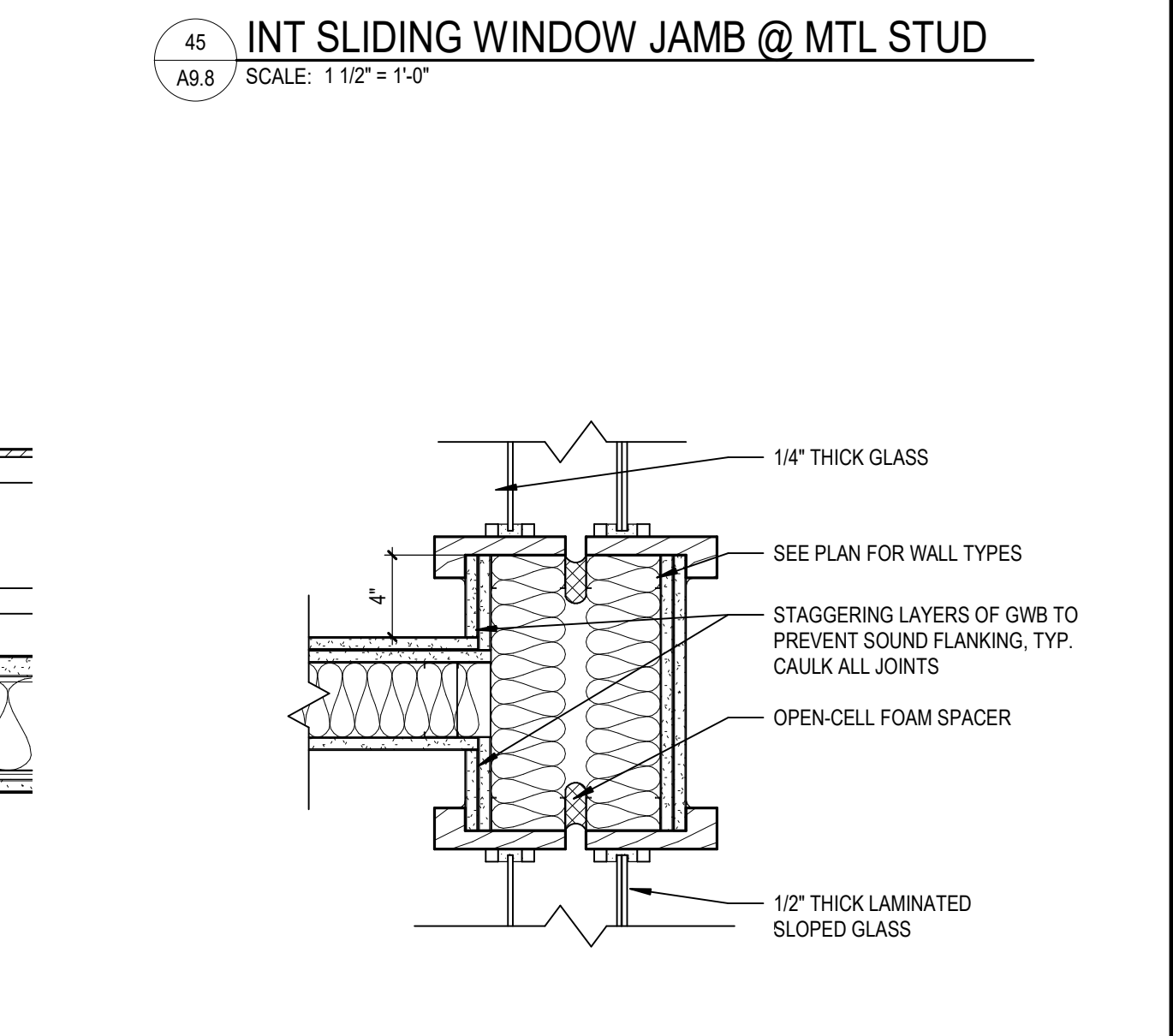

**55 ACOUSTICAL WINDOW**  
A8.8 SCALE: 1 1/2" = 1'-0"

B:\300\13\20102-00\Lee's Summit Middle School 4\13\20102-00\_Lee's Summit Middle School 4\_ARCH\_2020.rvt  
10/8/2020 9:46:15 AM

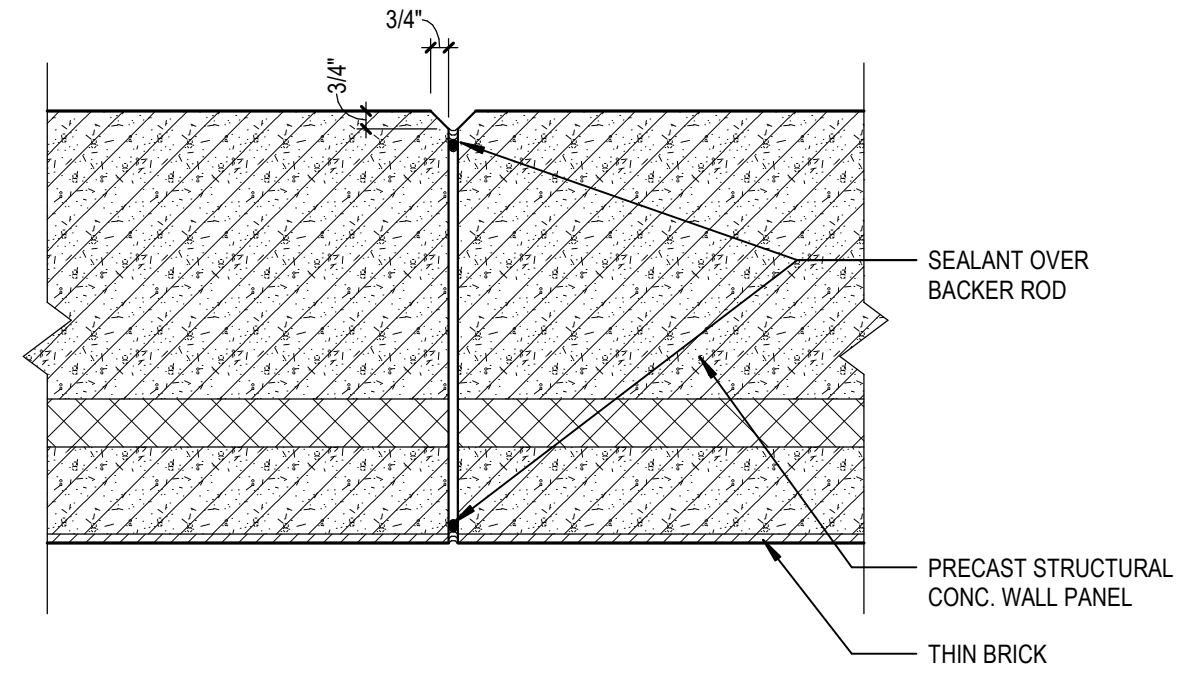

11 TYP. PRECAST PANEL JT  
A10.1 SCALE: 1 1/2" = 1'-0"

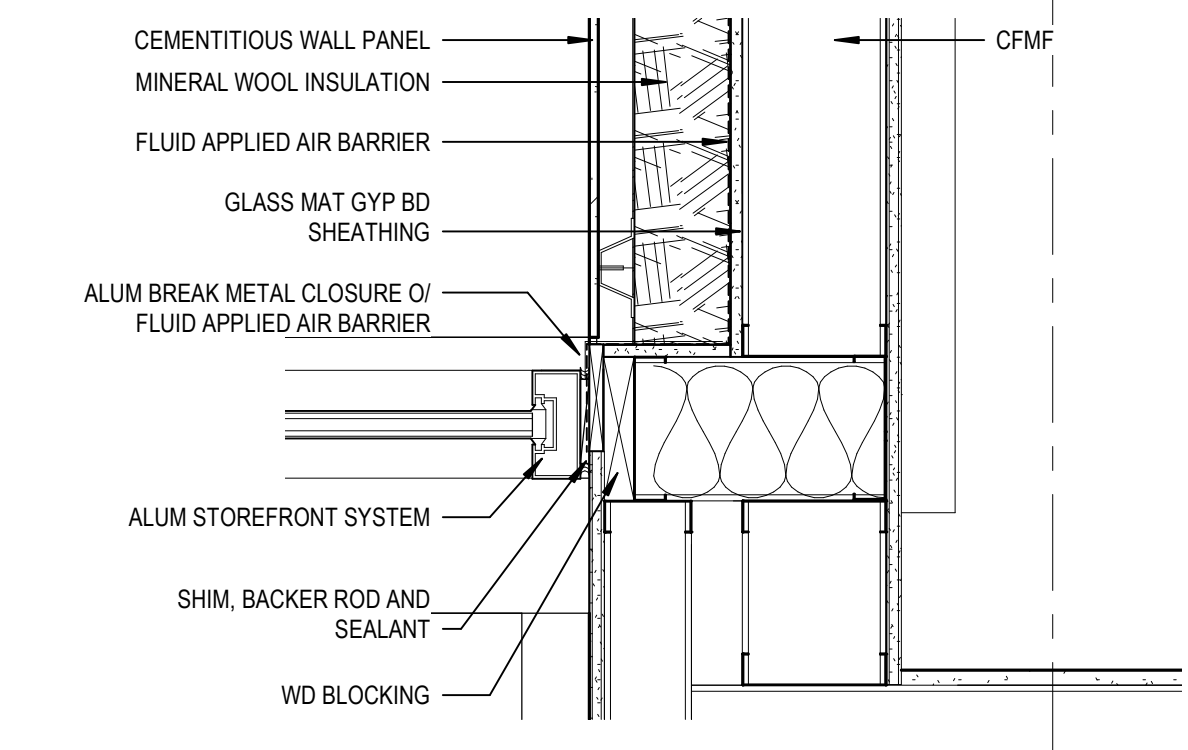

21 STOREFRONT JAMB DETAIL  
A10.1 SCALE: 1 1/2" = 1'-0"

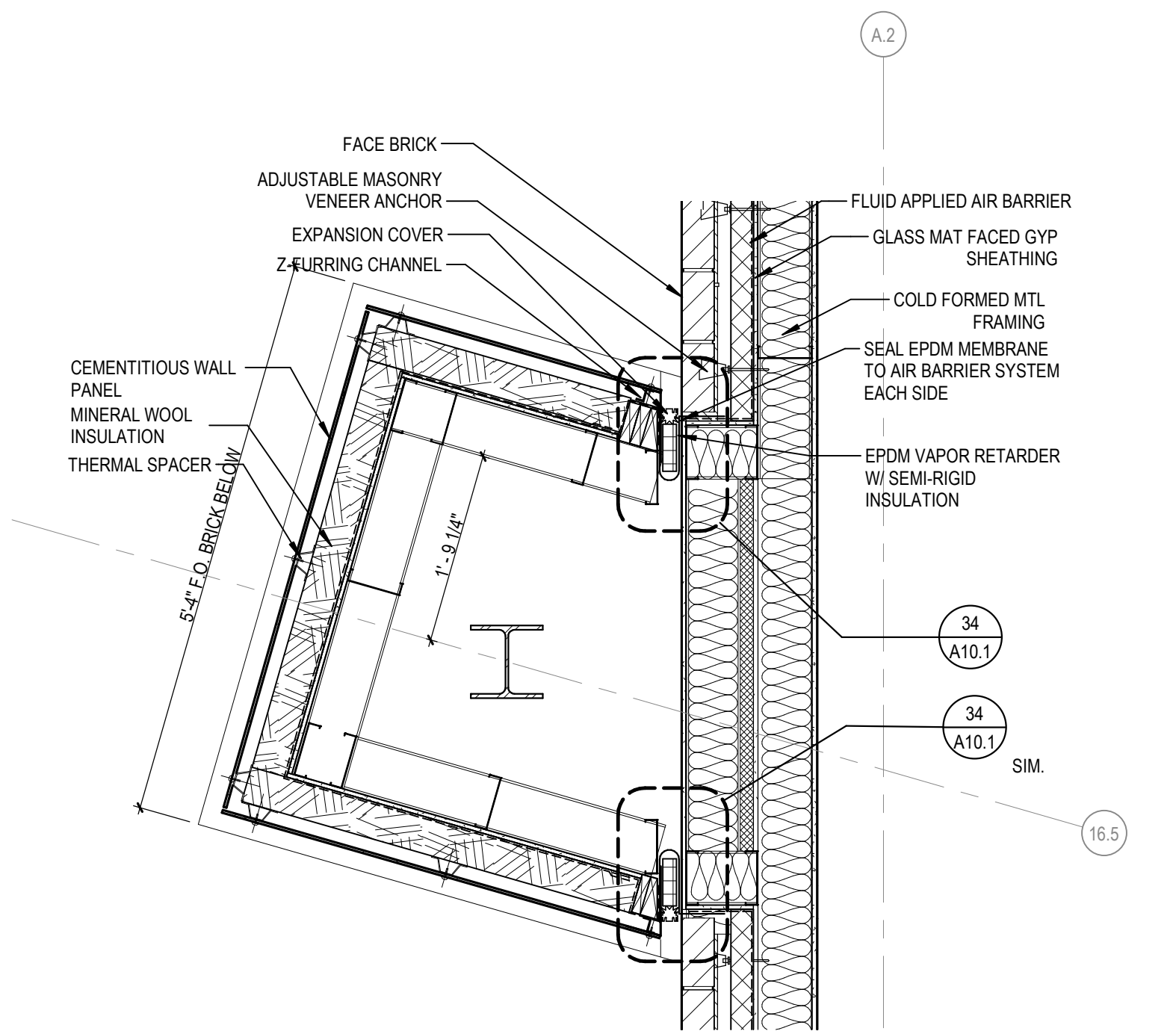

33 COLUMN BUILD OUT AT EXP JT  
A10.1 SCALE: 3/4" = 1'-0"

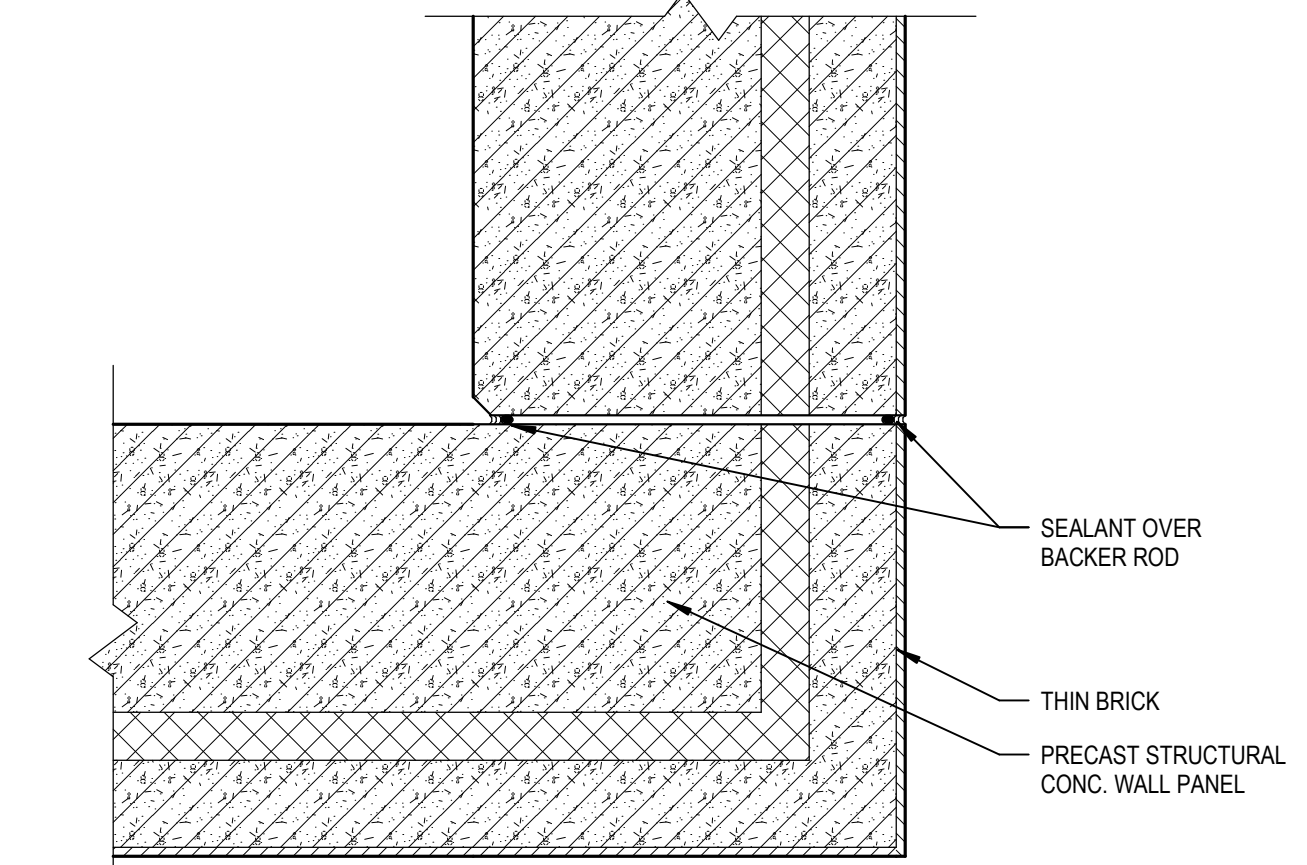

31 PLAN DETAIL  
A10.1 SCALE: 1 1/2" = 1'-0"

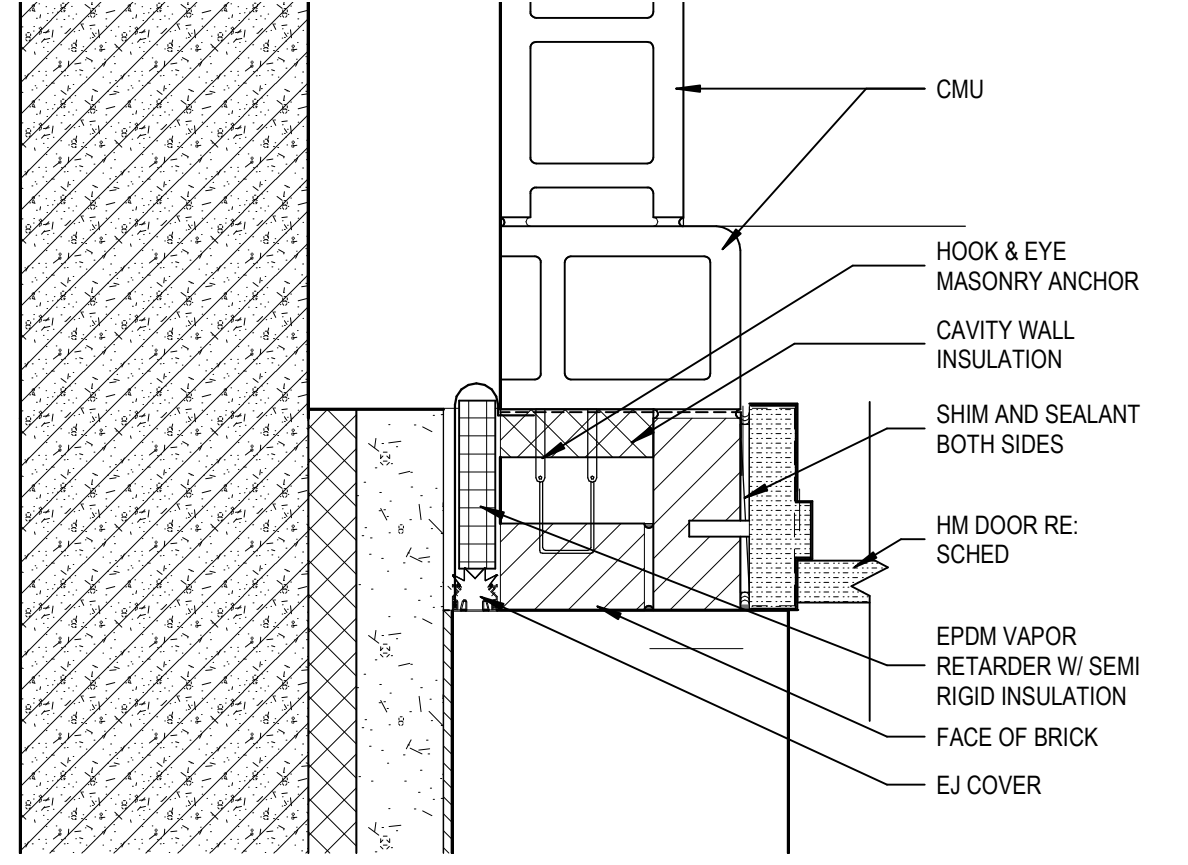

41 PLAN DETAIL  
A10.1 SCALE: 1 1/2" = 1'-0"

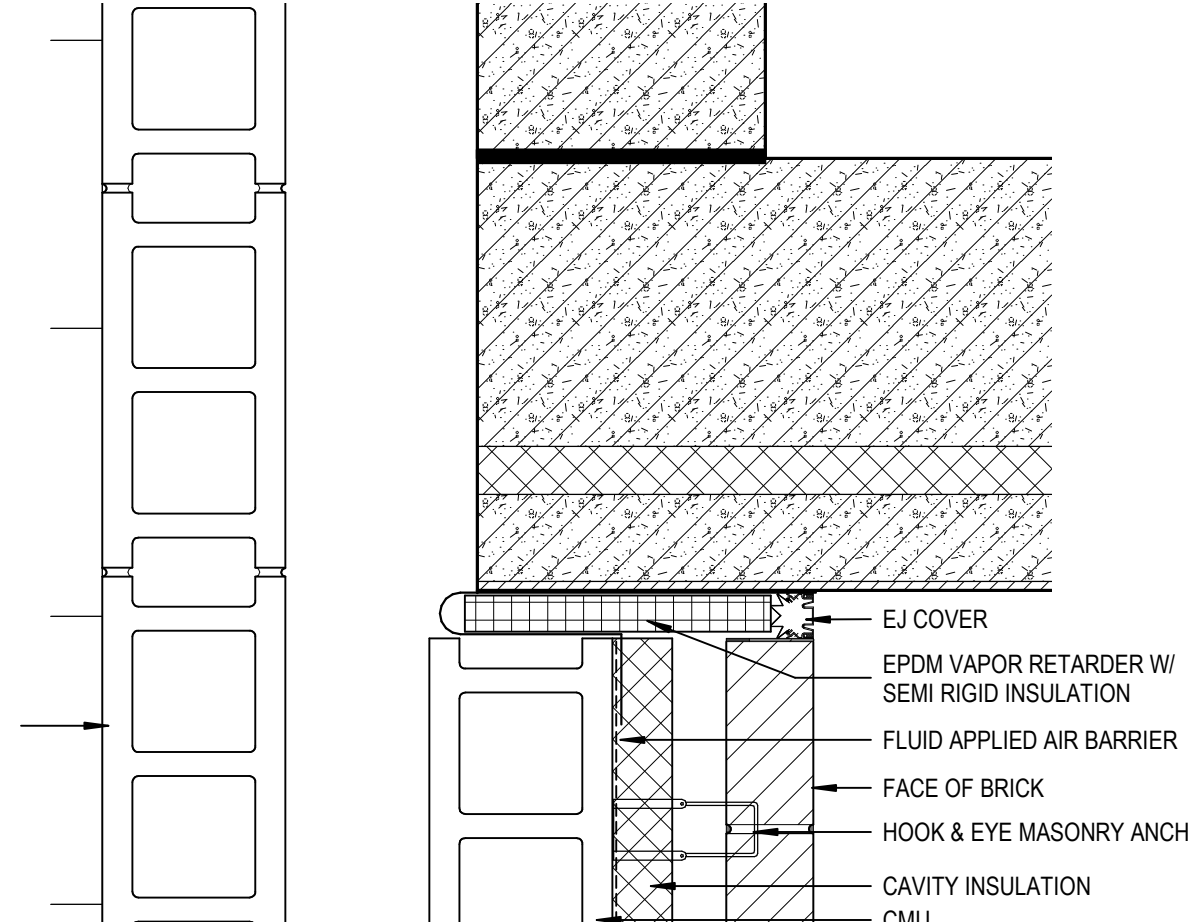

51 PLAN DETAIL  
A10.1 SCALE: 1 1/2" = 1'-0"

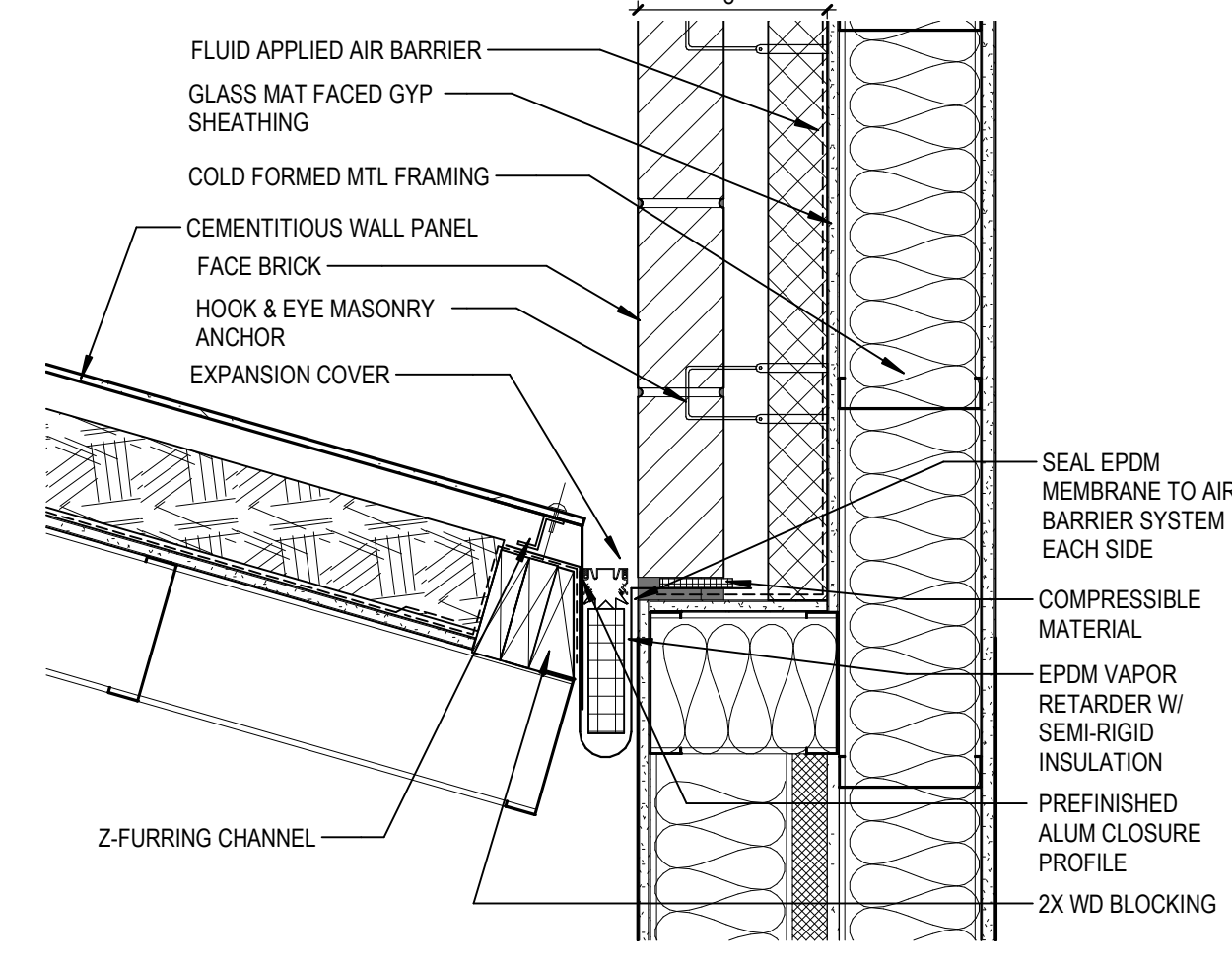

34 PLAN DETAIL AT EXPANSION JOINT  
A10.1 SCALE: 1 1/2" = 1'-0"

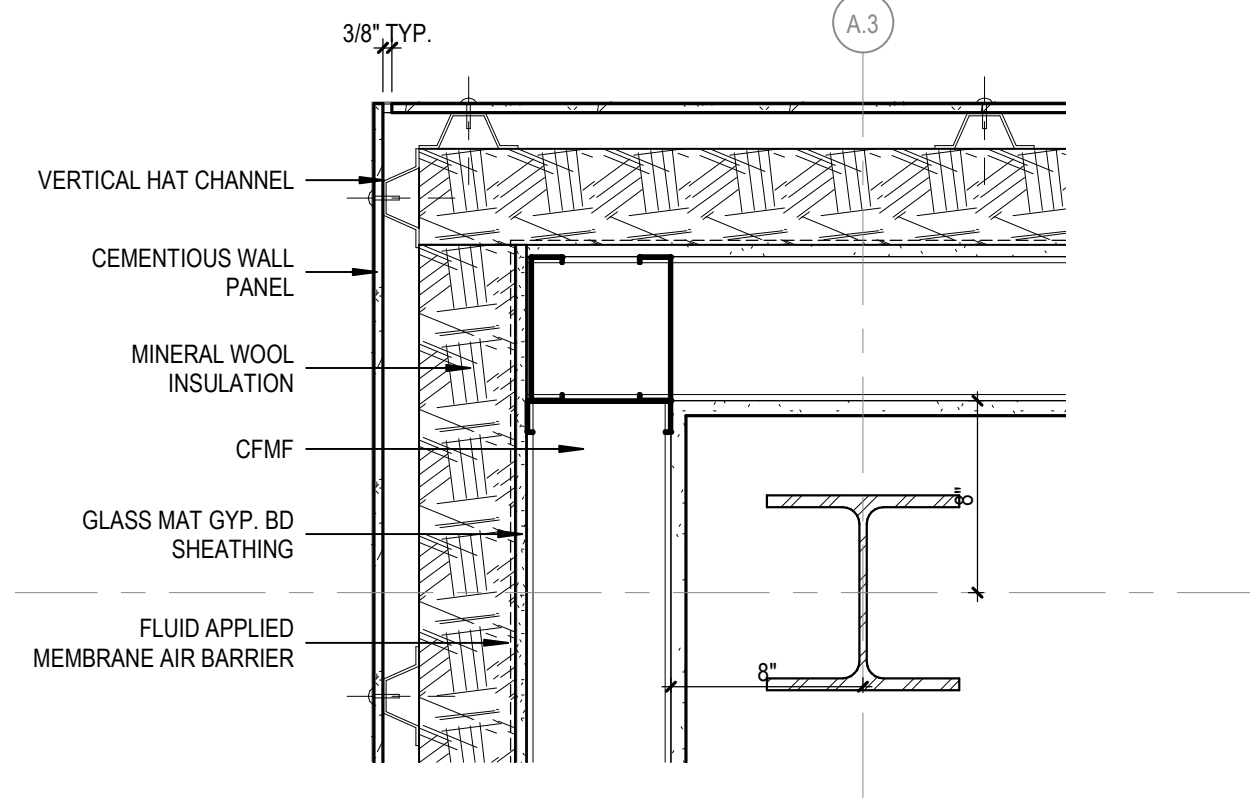

44 PLAN DETAIL  
A10.1 SCALE: 1 1/2" = 1'-0"

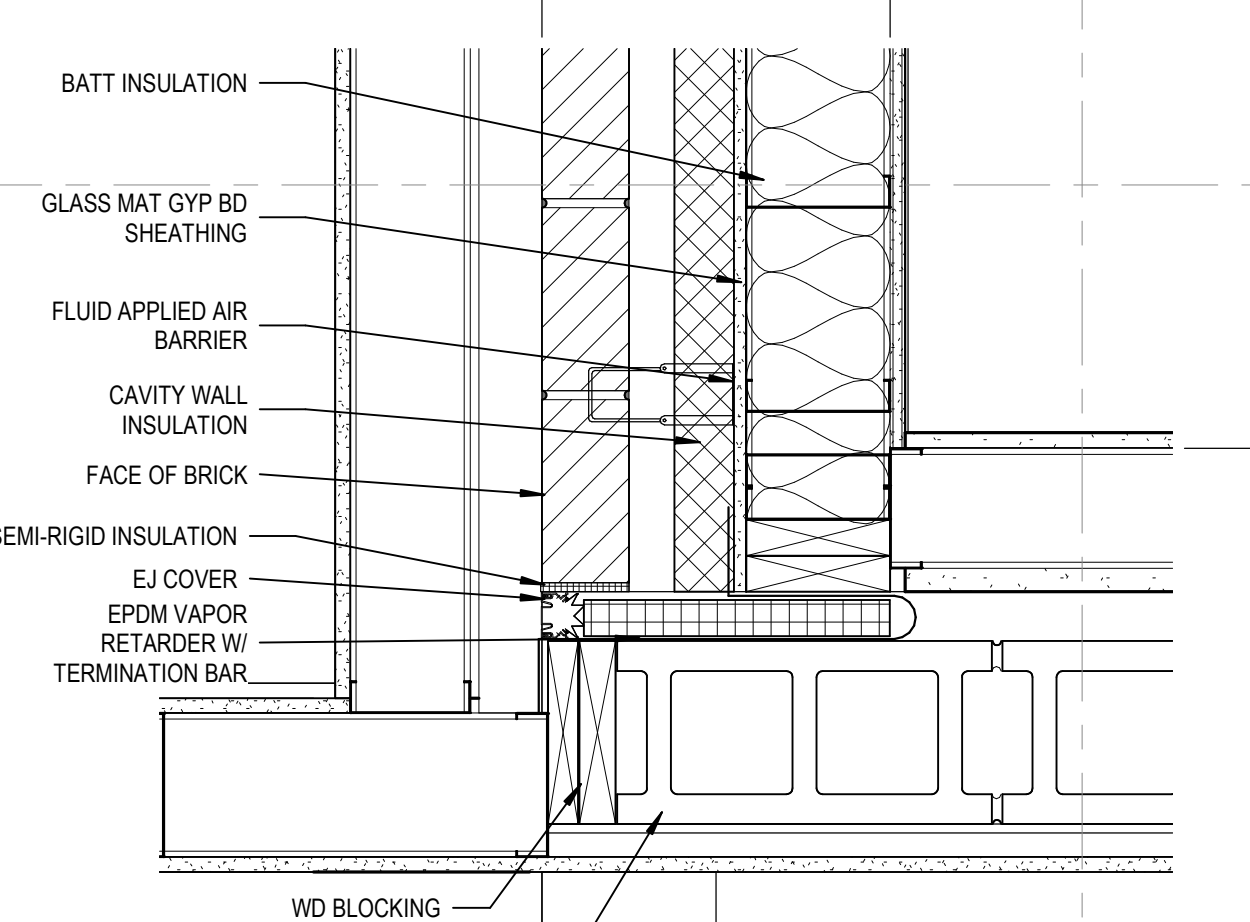

53 PLAN DETAIL  
A10.1 SCALE: 1 1/2" = 1'-0"

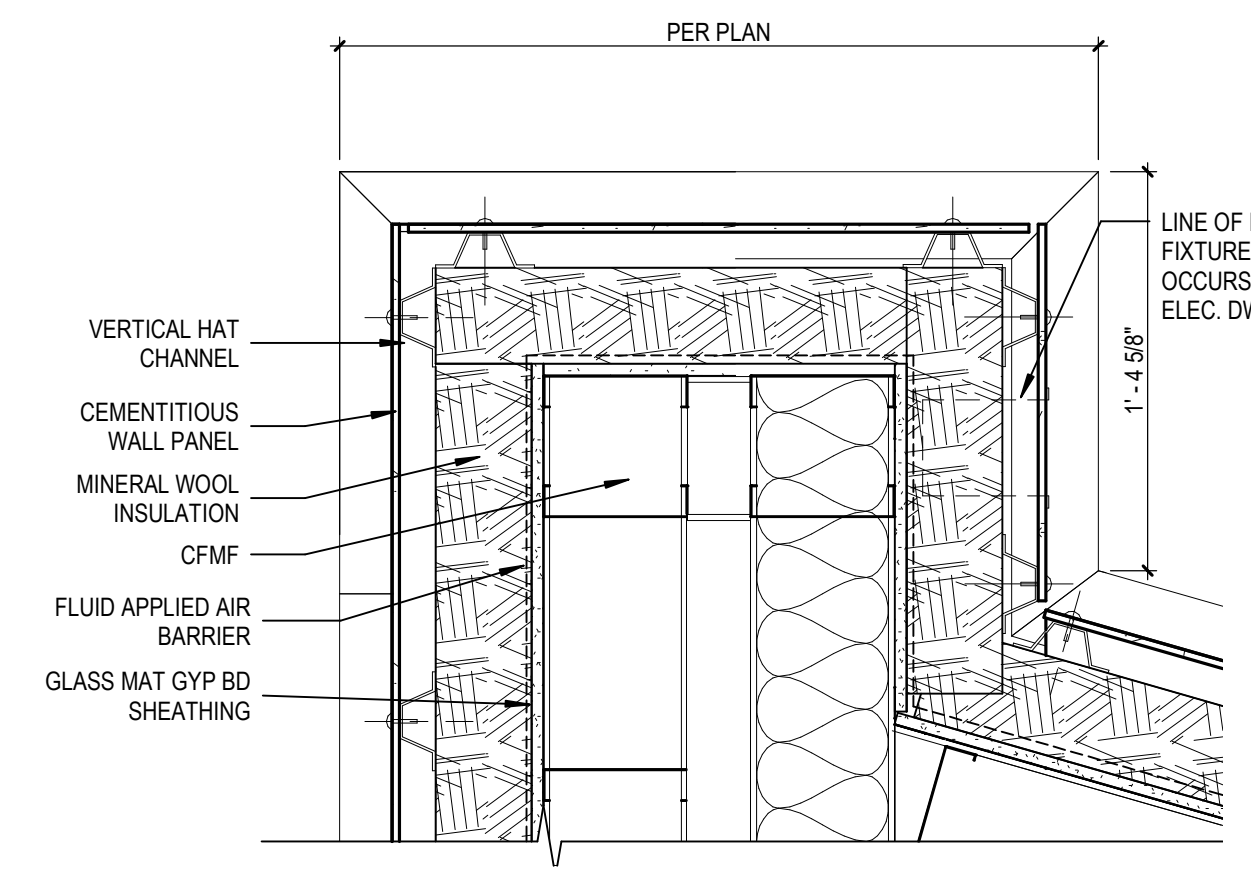

15 PLAN DETAIL AT SAWTOOTH  
A10.1 SCALE: 1 1/2" = 1'-0"

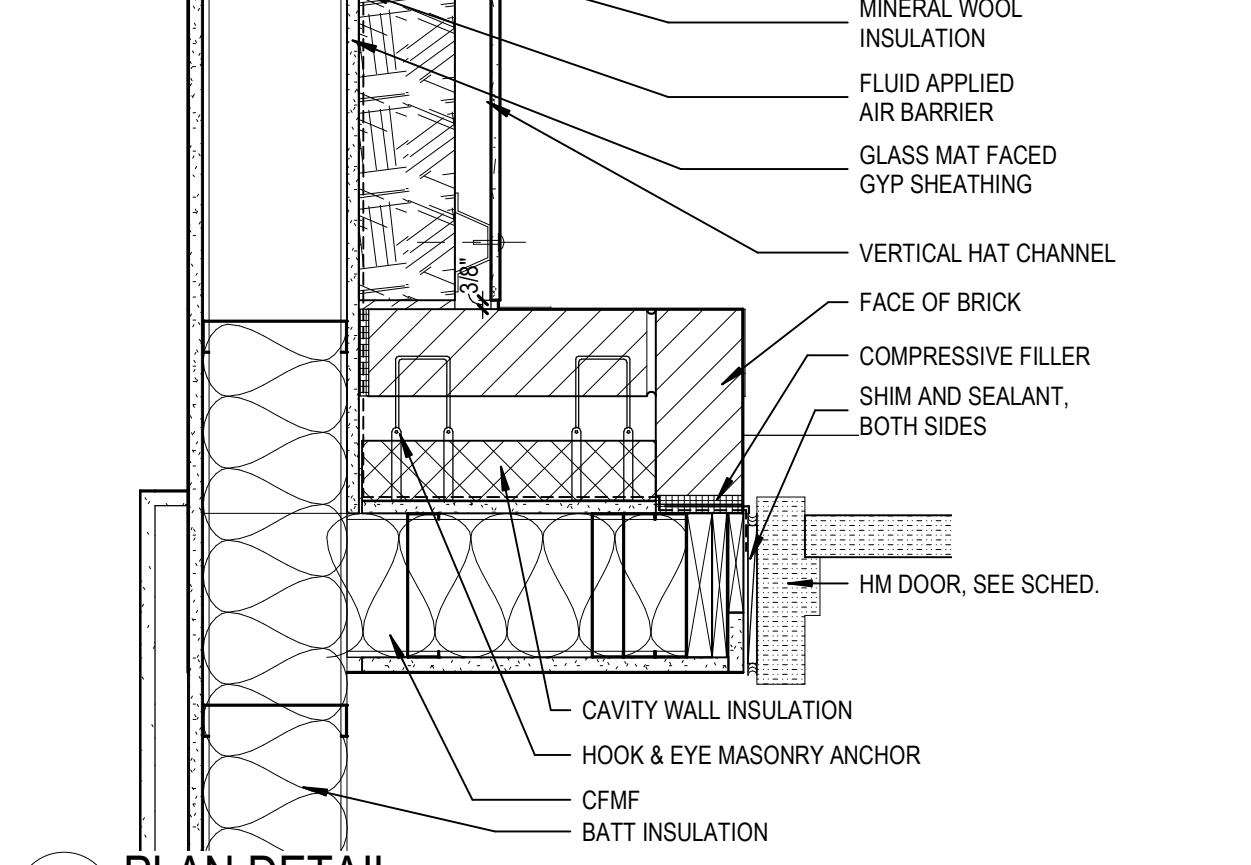

25 PLAN DETAIL  
A10.1 SCALE: 1 1/2" = 1'-0"

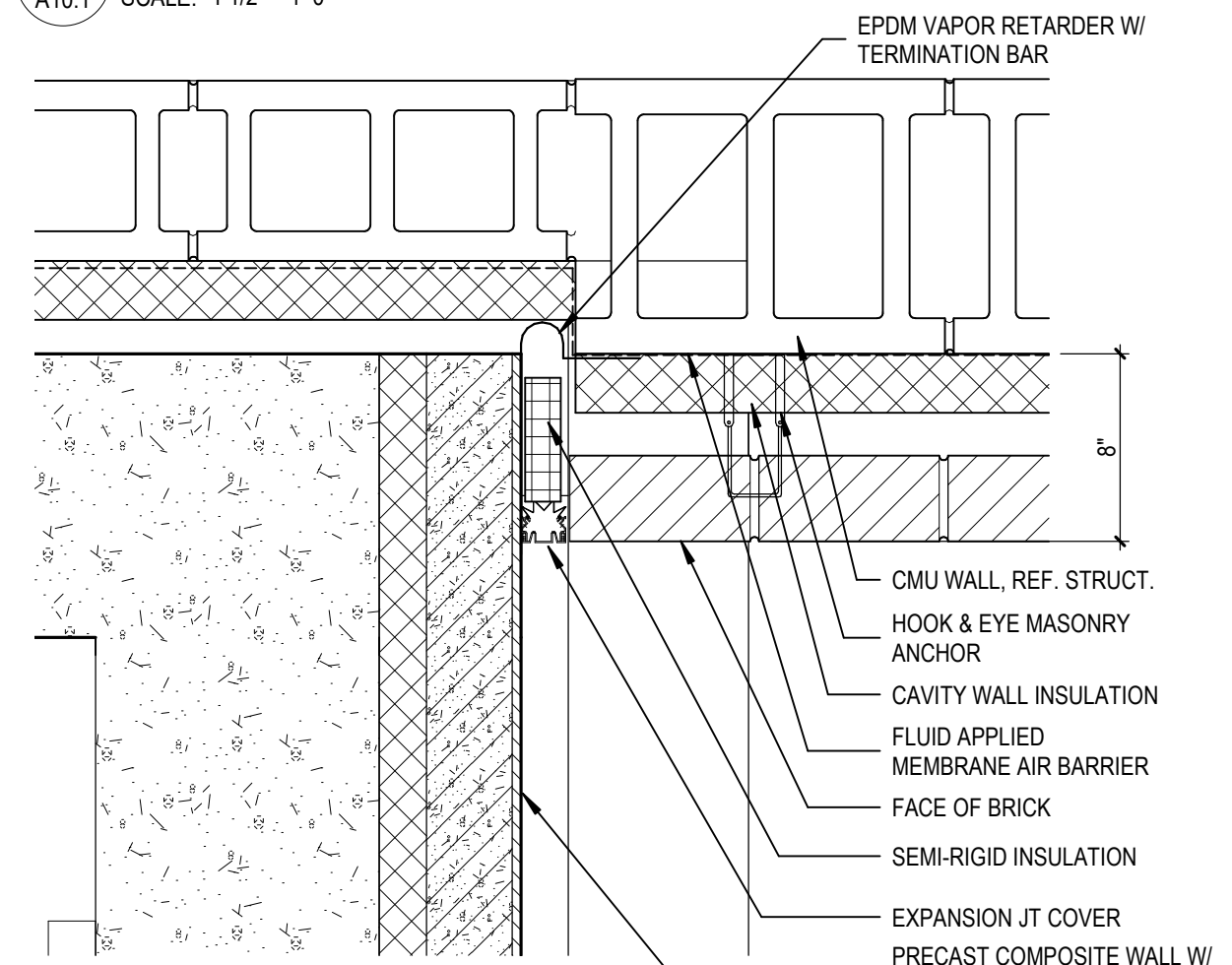

35 PLAN DETAIL  
A10.1 SCALE: 1 1/2" = 1'-0"

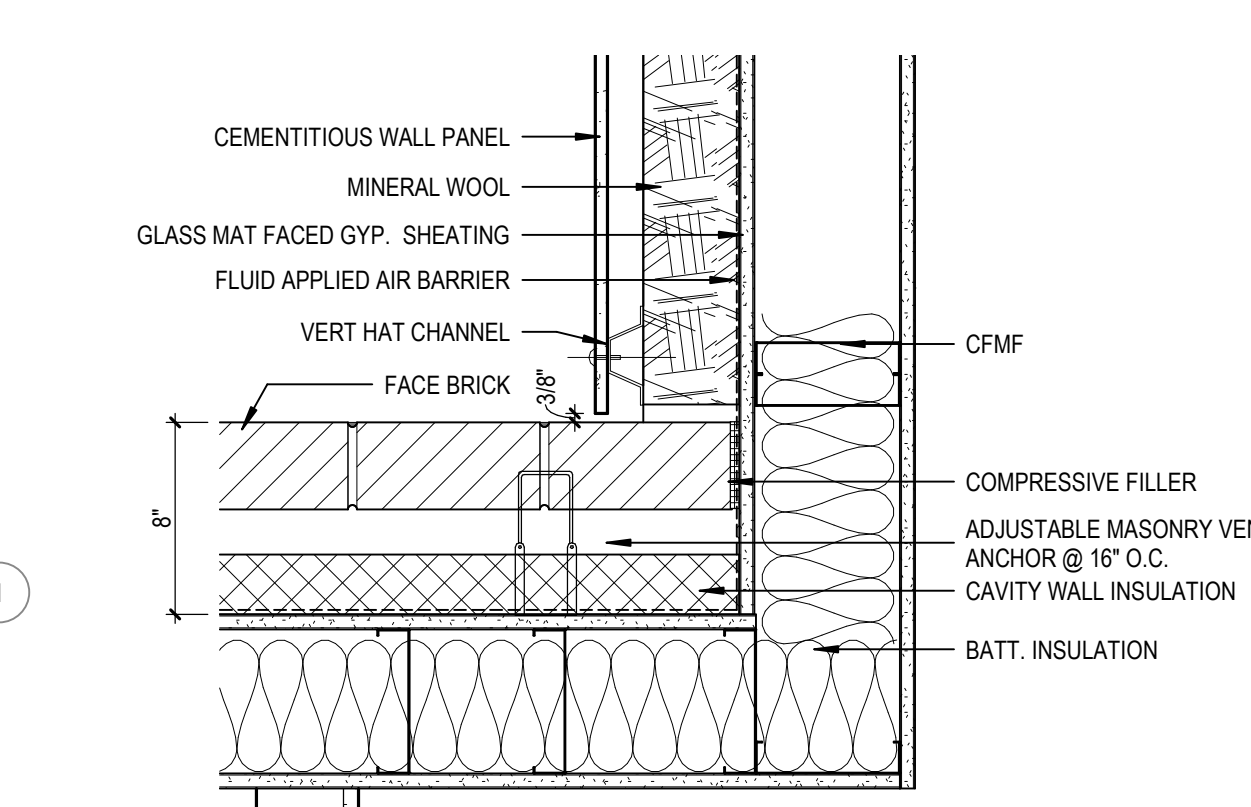

45 PLAN DETAIL  
A10.1 SCALE: 1 1/2" = 1'-0"

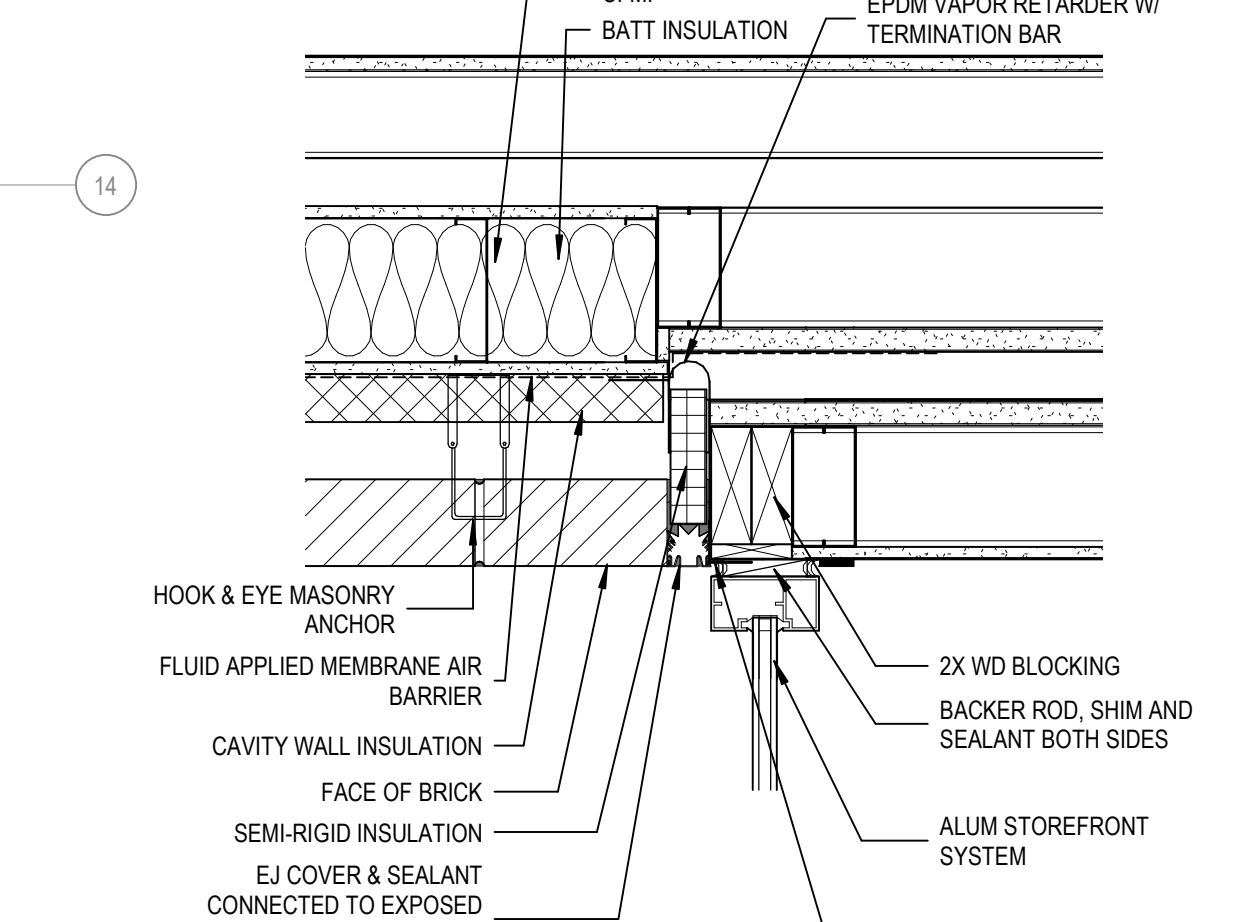

54 PLAN DTL AT EXP JT BETWEEN A / B - WEST  
A10.1 SCALE: 1 1/2" = 1'-0"

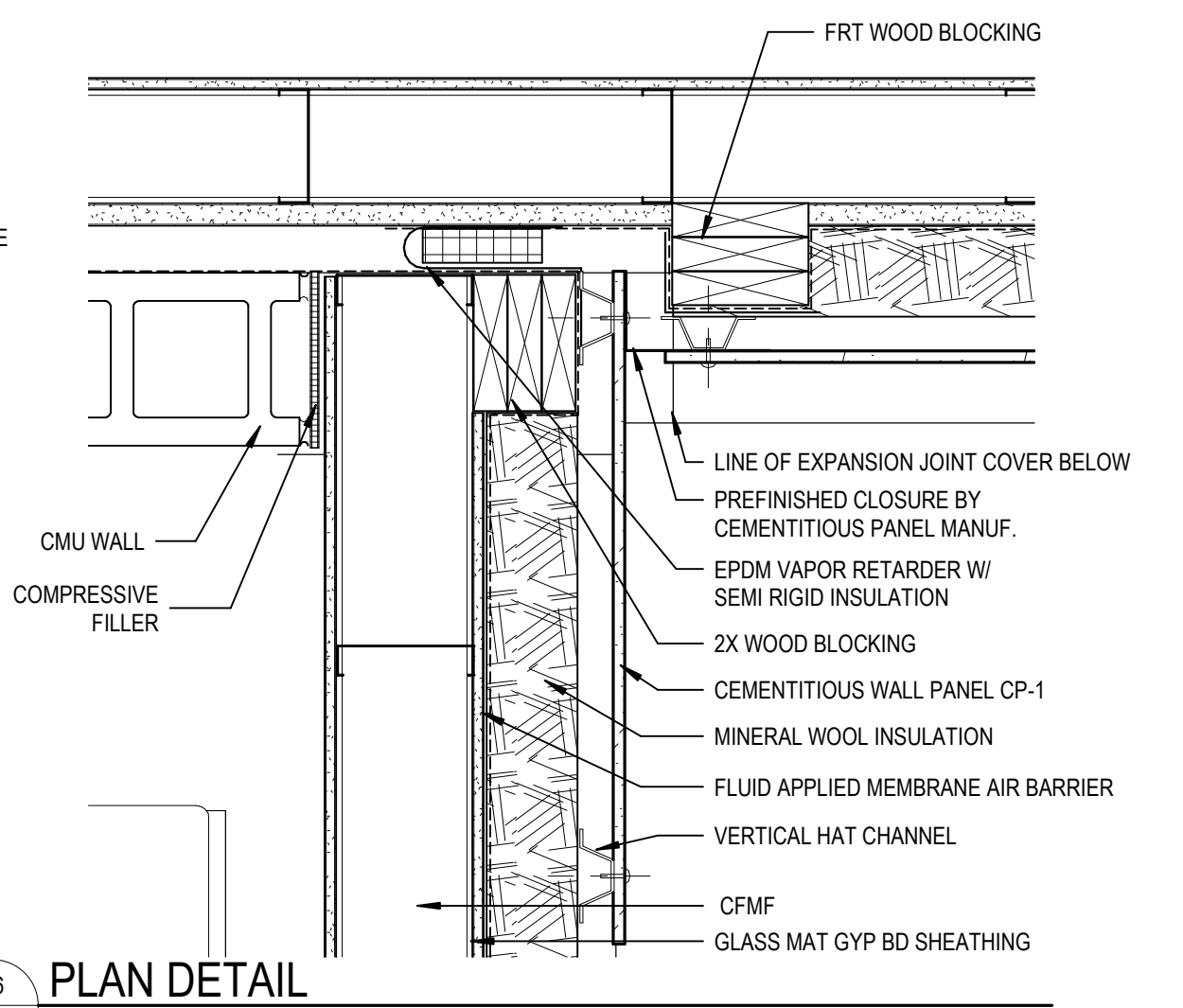

18 PLAN DETAIL  
A10.1 SCALE: 1 1/2" = 1'-0"

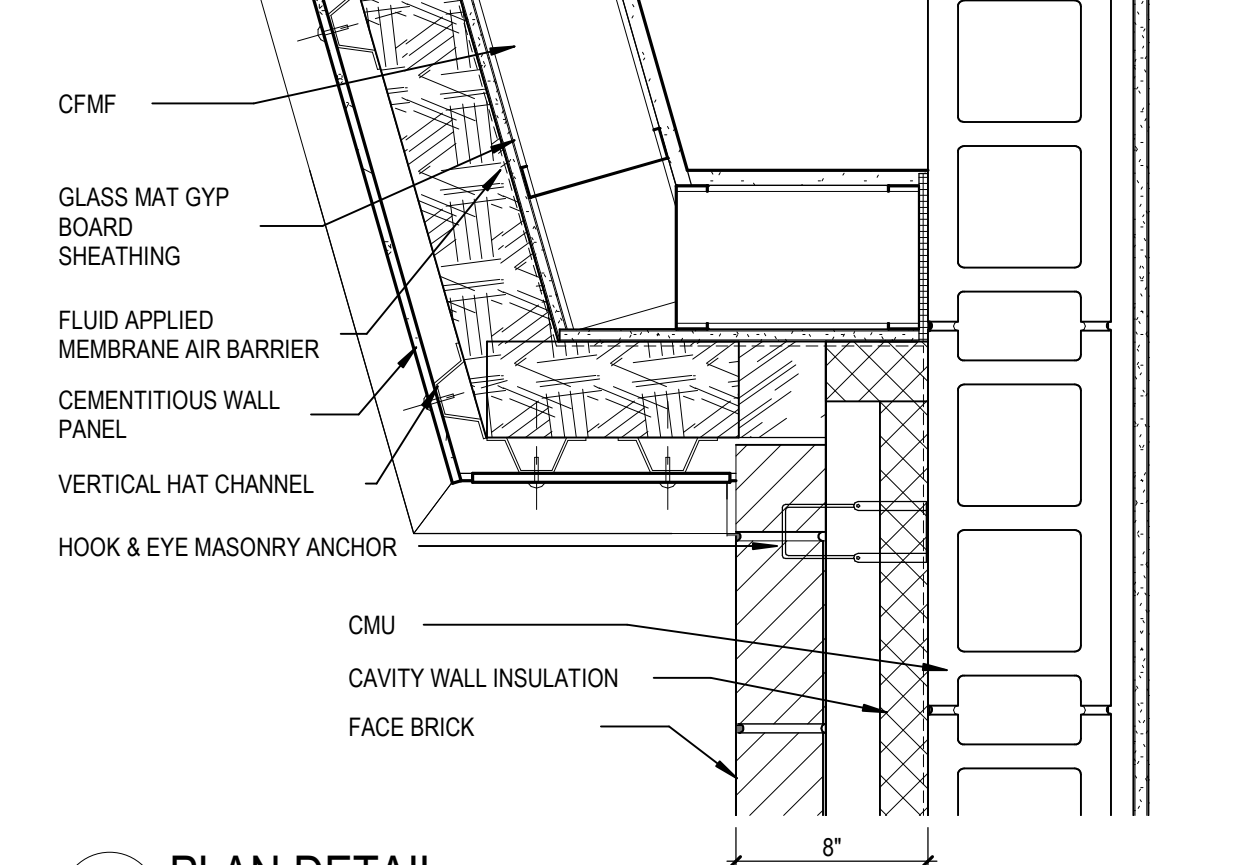

28 PLAN DETAIL  
A10.1 SCALE: 1 1/2" = 1'-0"

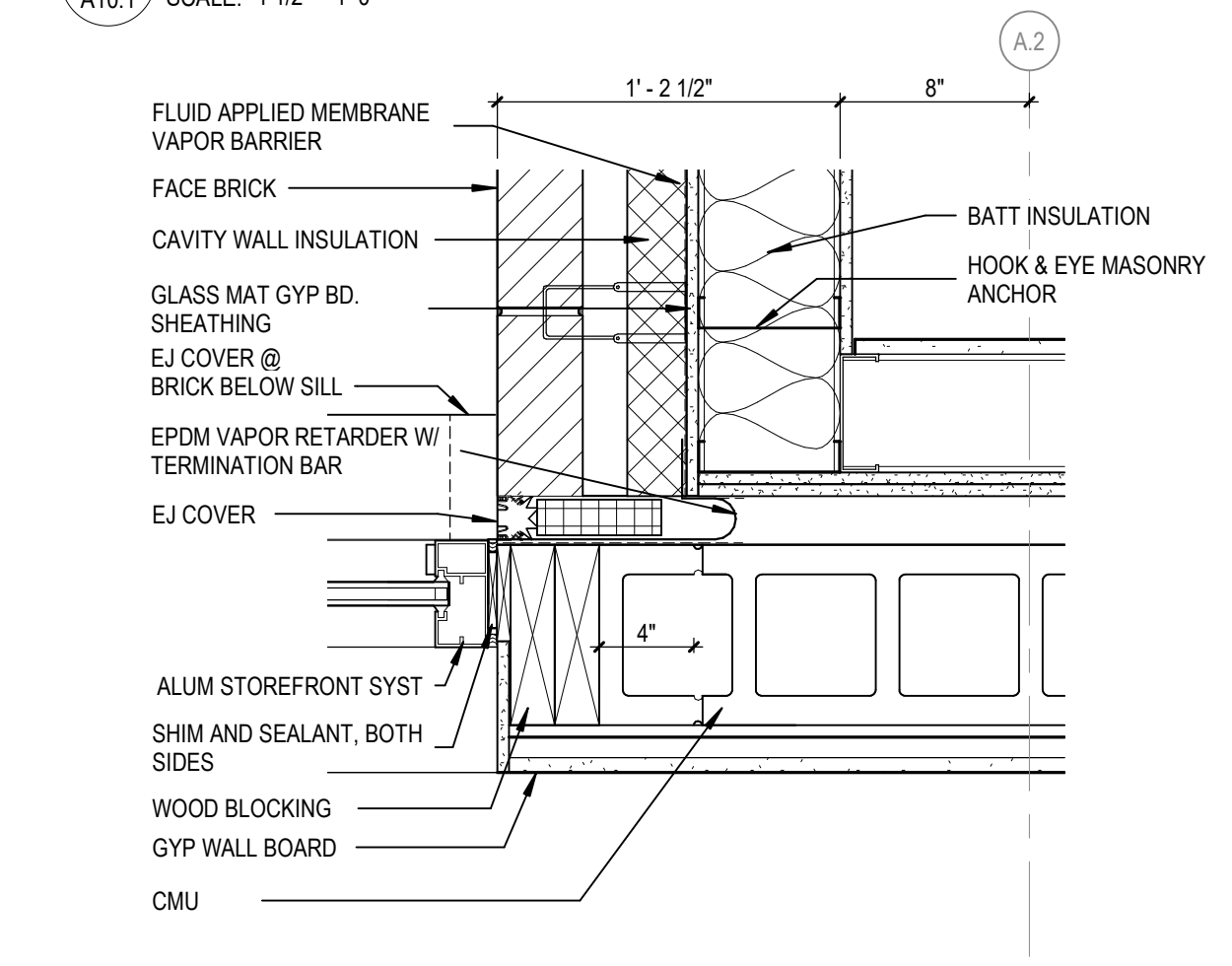

36 PLAN DETAIL  
A10.1 SCALE: 1 1/2" = 1'-0"

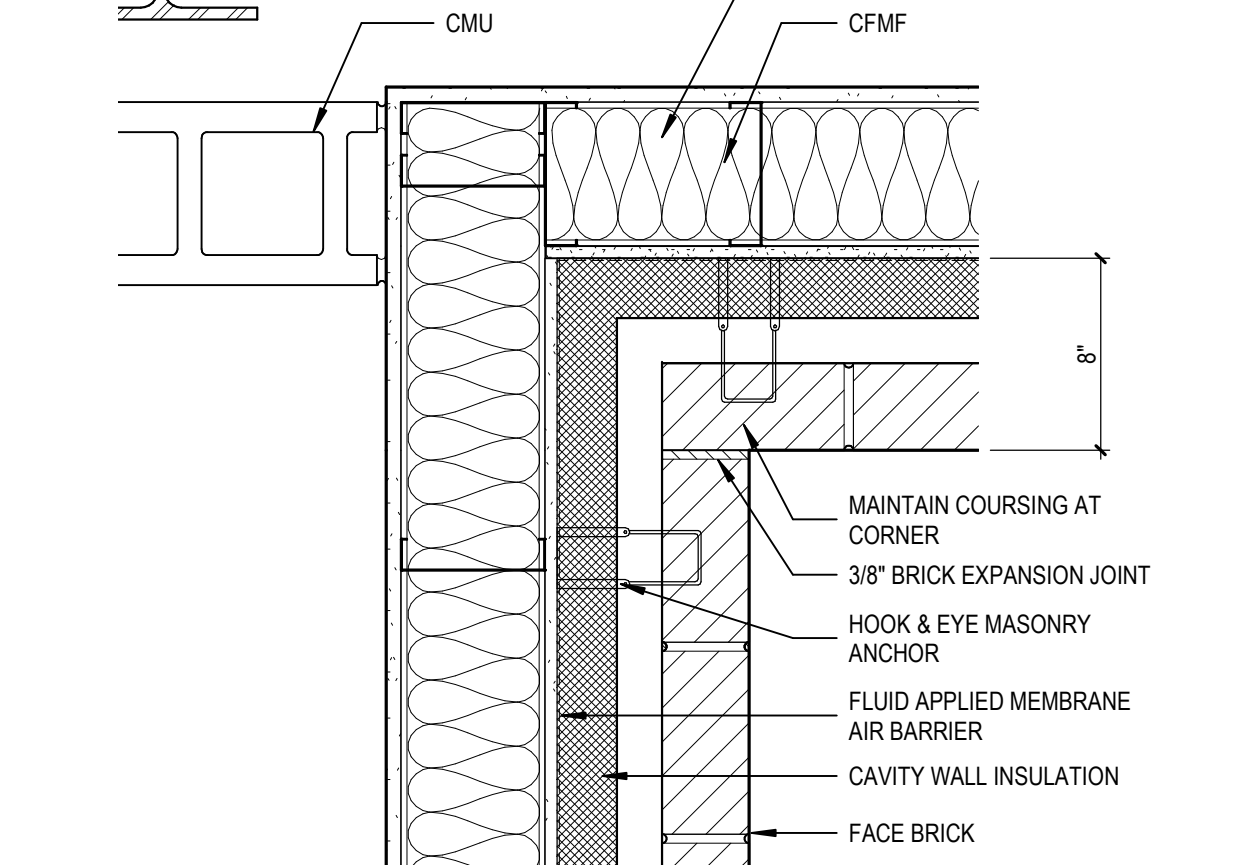

46 PLAN DETAIL  
A10.1 SCALE: 1 1/2" = 1'-0"

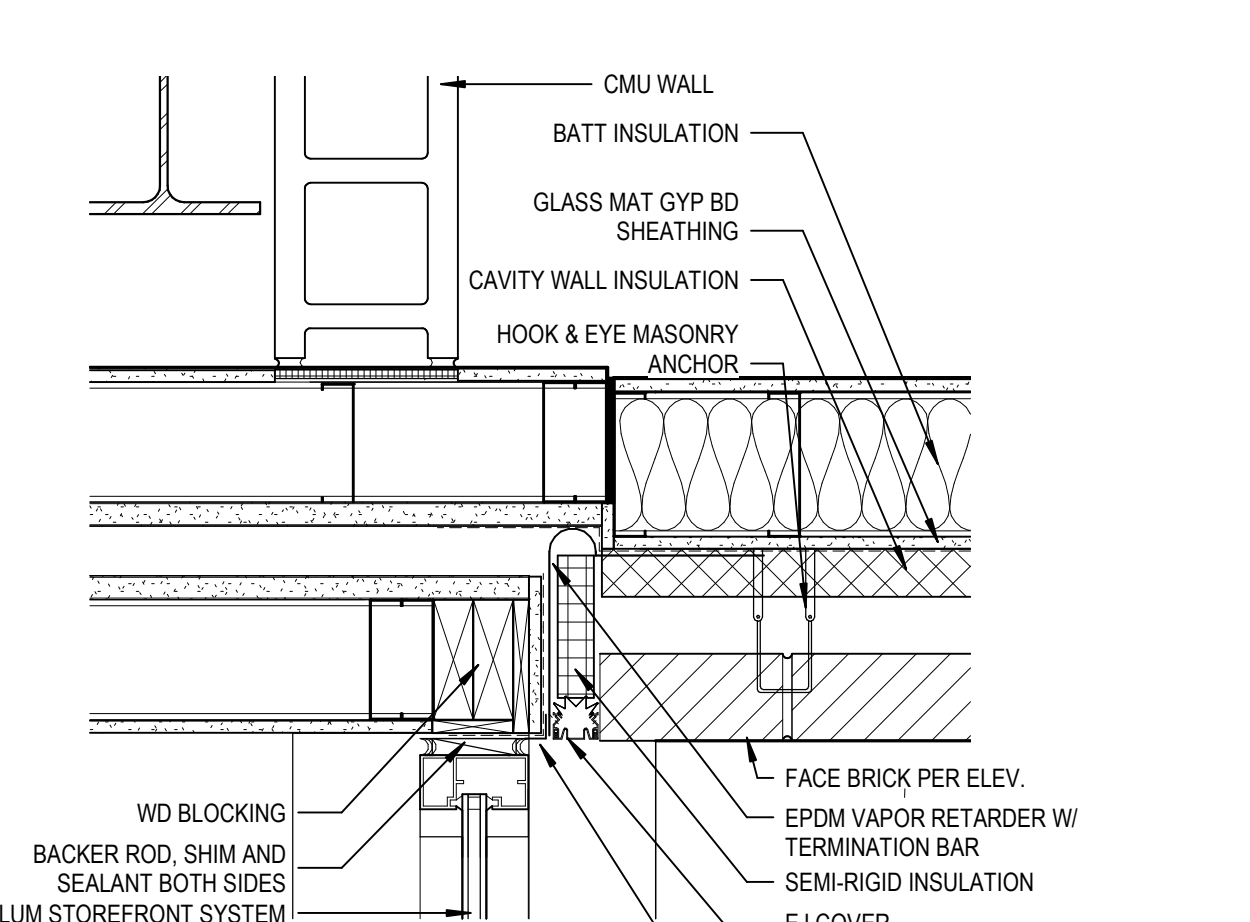

55 PLAN DETAIL AT EXP JT BETWEEN A / B - EAST  
A10.1 SCALE: 1 1/2" = 1'-0"



**LEE'S SUMMIT MIDDLE SCHOOL #4**  
LEE'S SUMMIT R-7 SCHOOL DISTRICT  
1001 SE BAILEY ROAD  
LEE'S SUMMIT, MO 64081

PACKAGE 3 - BUILDING & SITE  
10/08/20 REVISIONS  
ADDENDUM 002 10/19/20

13-20102-00  
PLAN DETAILS

A10.2

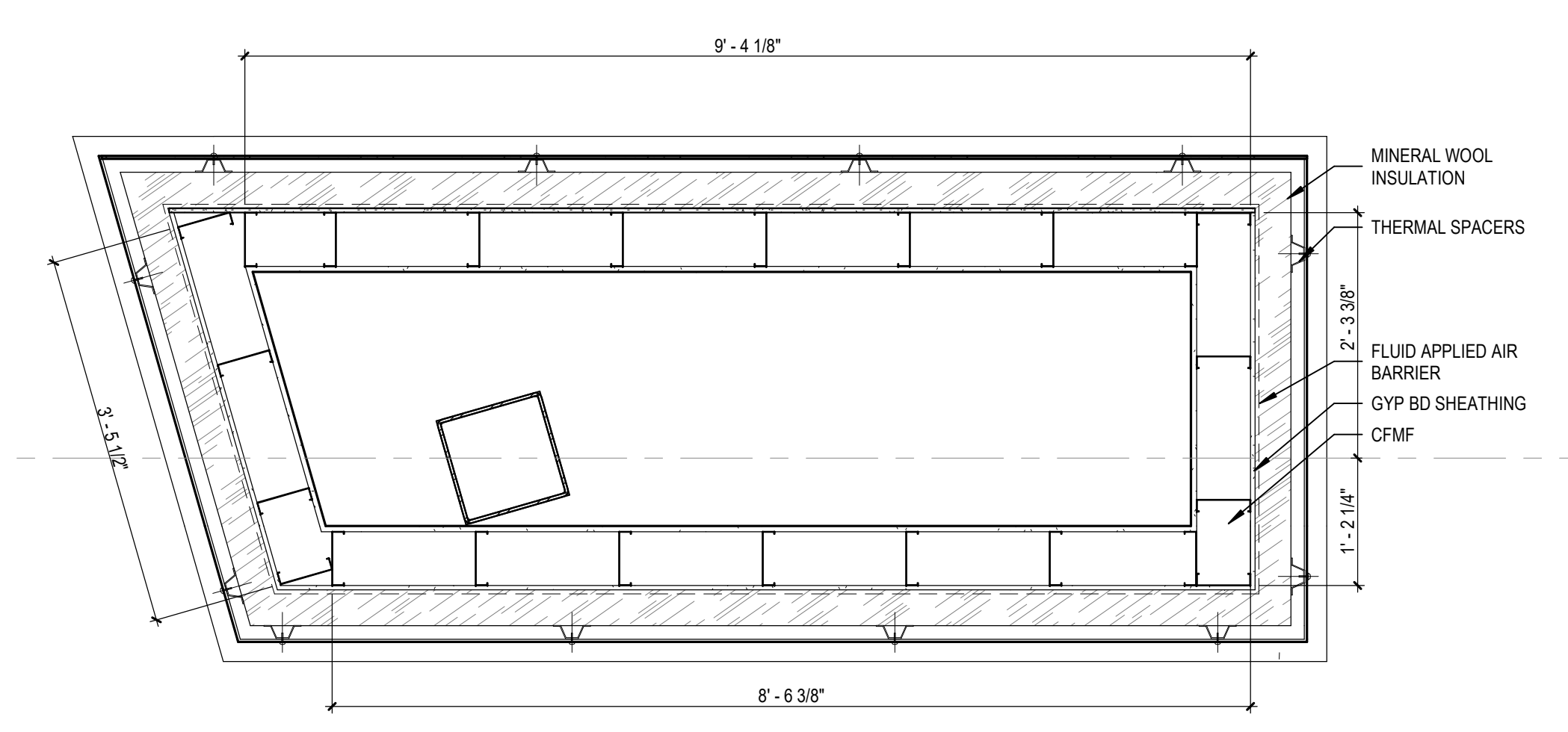
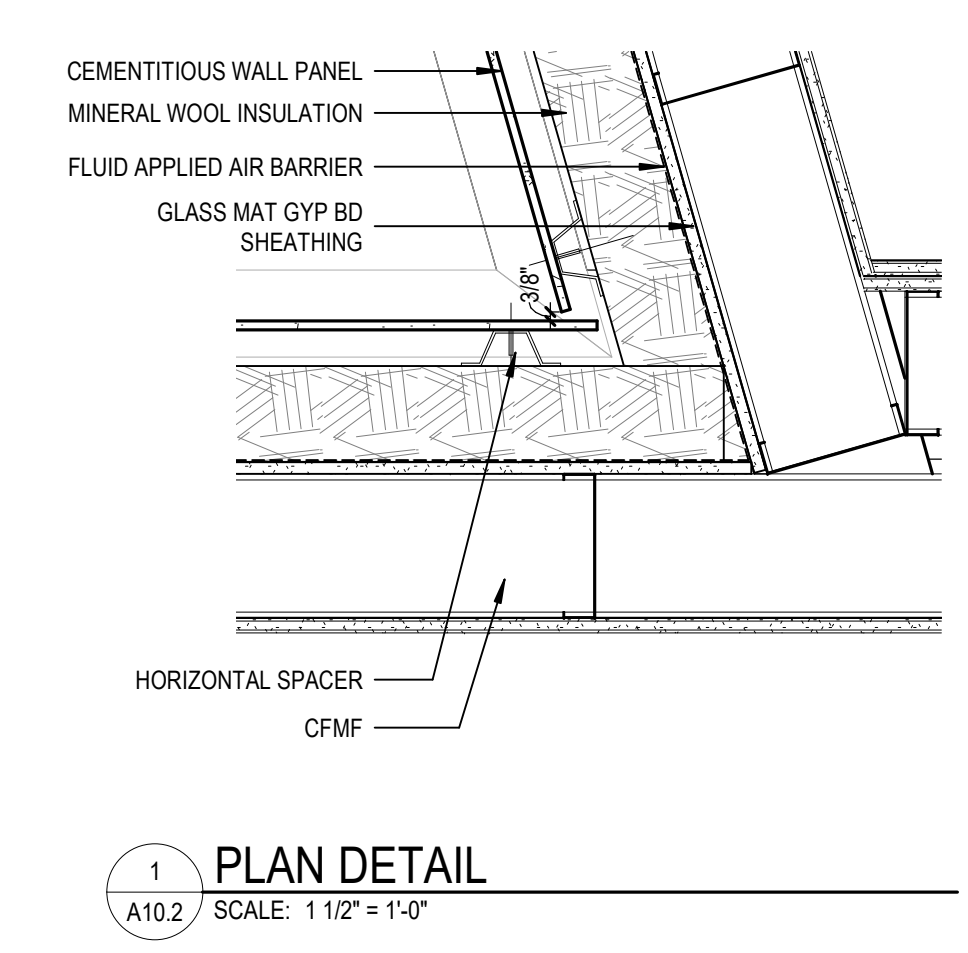
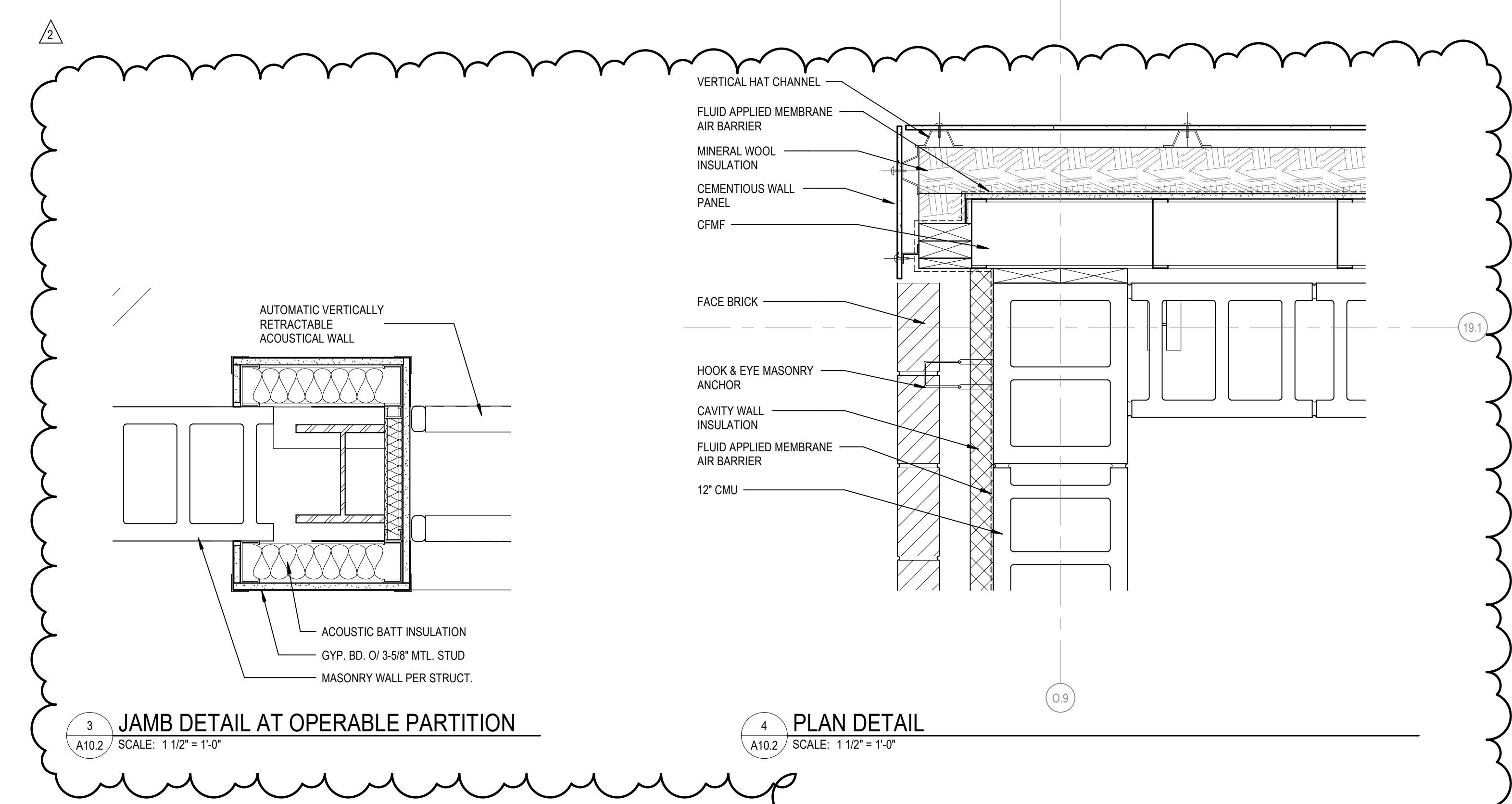



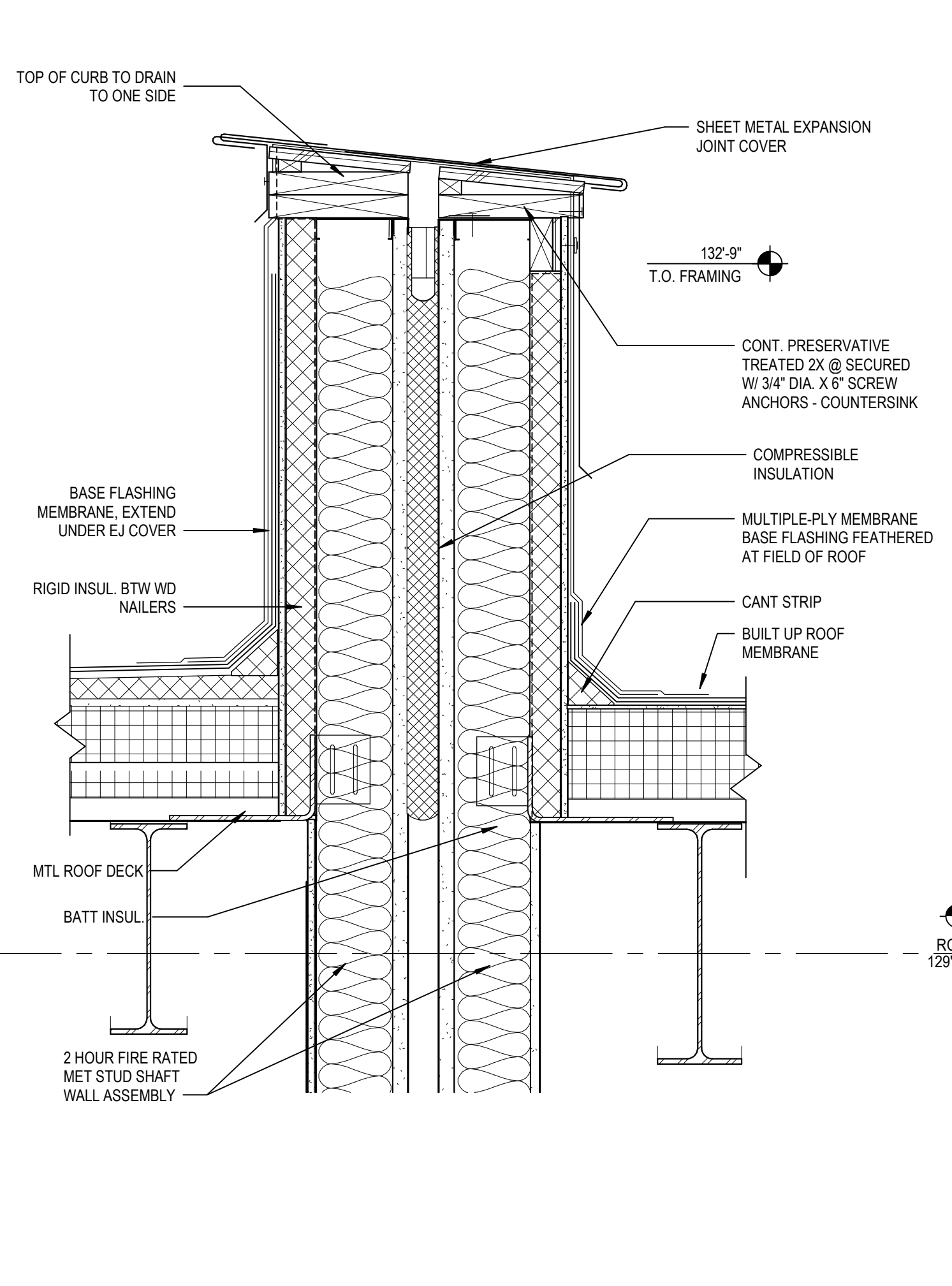

31 PARAPET SECTION AT EXPANSION JT. EJ-1  
 A10.3 SCALE: 1 1/2" = 1'-0"

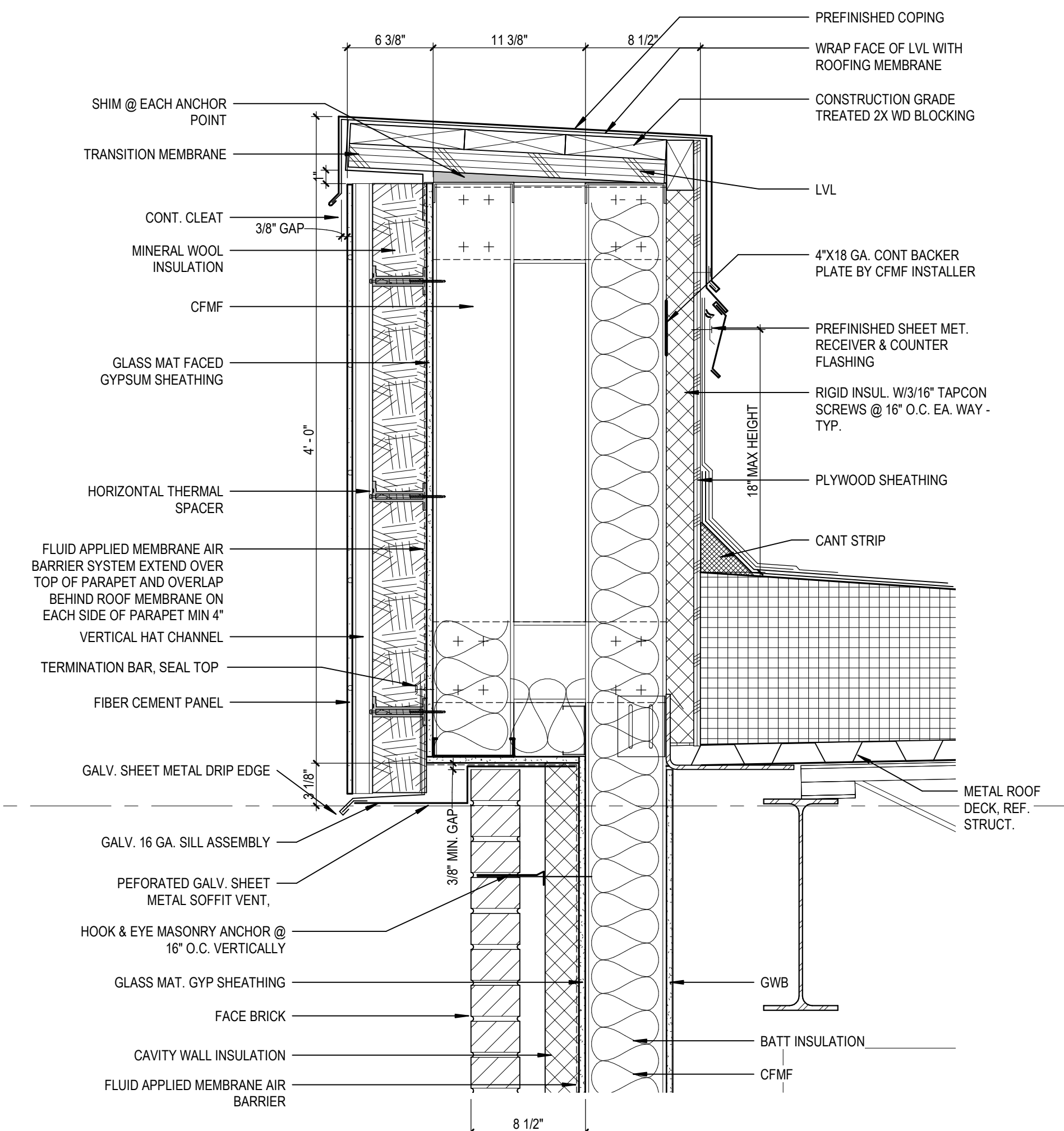

33 PARAPET SECTION AT CEMENTITIOUS WALL PANEL / FACE BRICK  
 A10.3 SCALE: 1 1/2" = 1'-0"

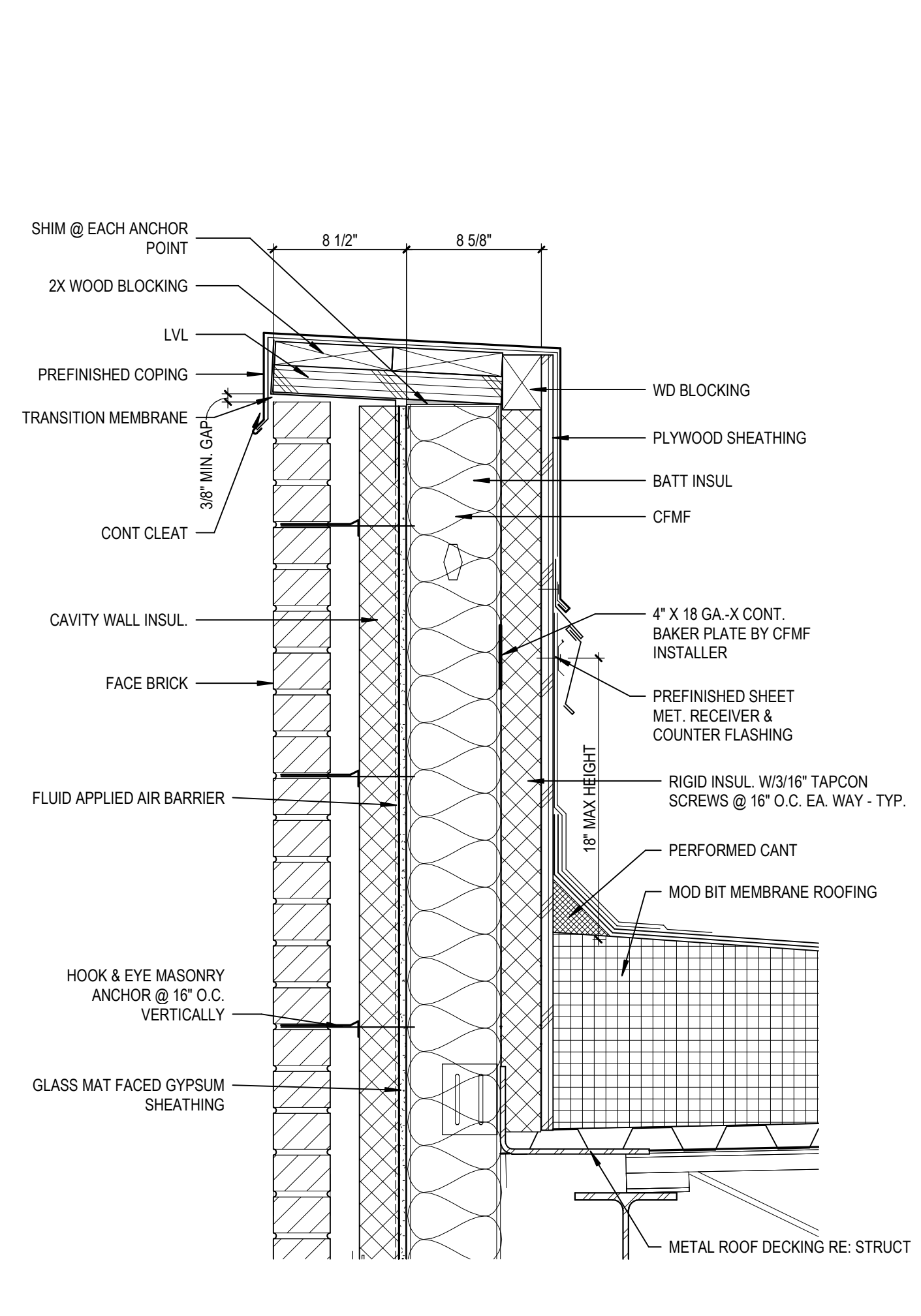

35 PARAPET SECTION AT FACE BRICK  
 A10.3 SCALE: 1 1/2" = 1'-0"

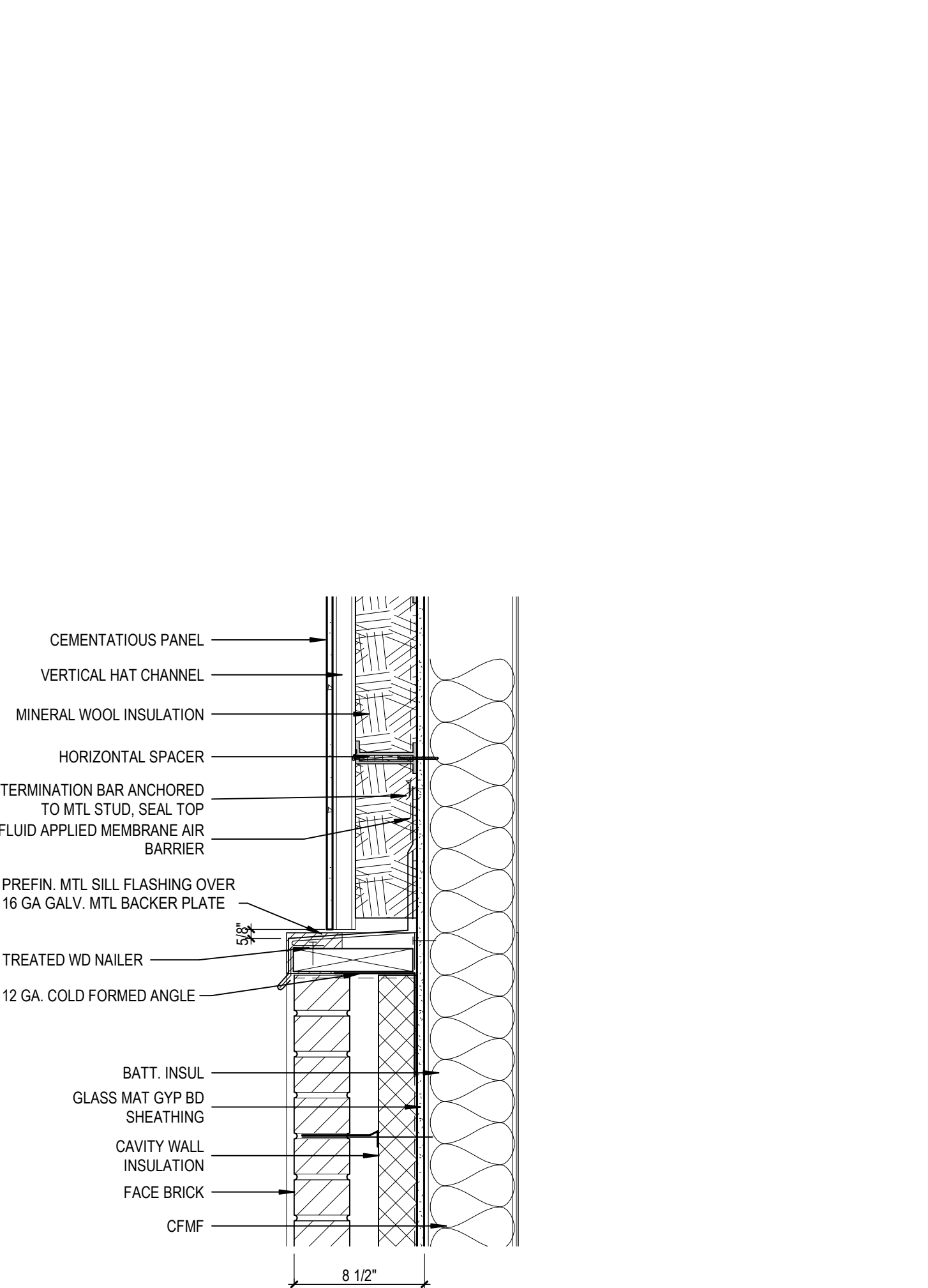

36 SECTION - FACE BRICK TO CEMENTITIOUS WALL PANEL  
 A10.3 SCALE: 1 1/2" = 1'-0"

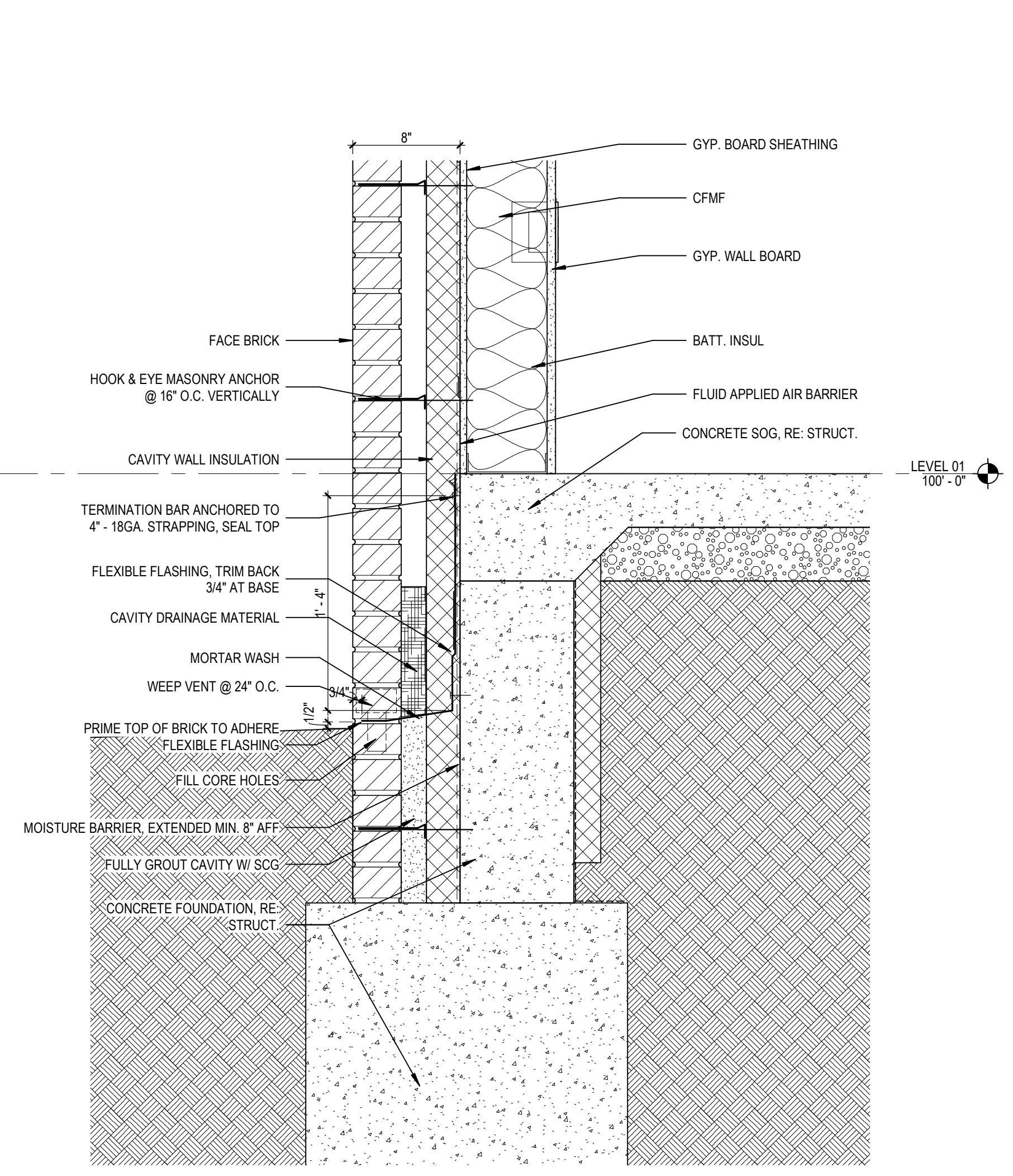

53 BASE OF WALL SECTION - FACE BRICK/CFMF AT CONC. STEM WALL  
 A10.3 SCALE: 1 1/2" = 1'-0"

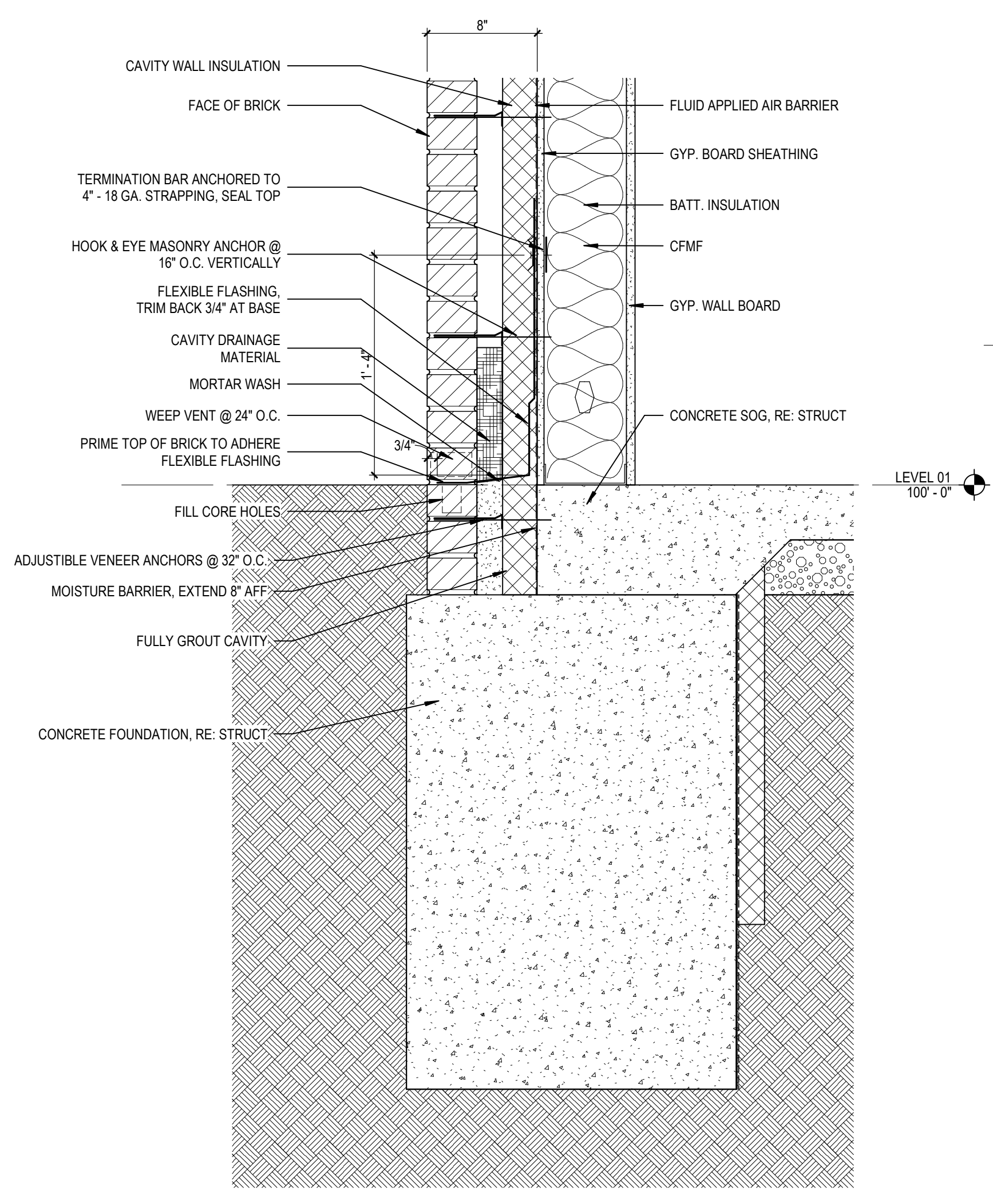

55 BASE OF WALL SECTION - FACE BRICK/CFMF  
 A10.3 SCALE: 1 1/2" = 1'-0"

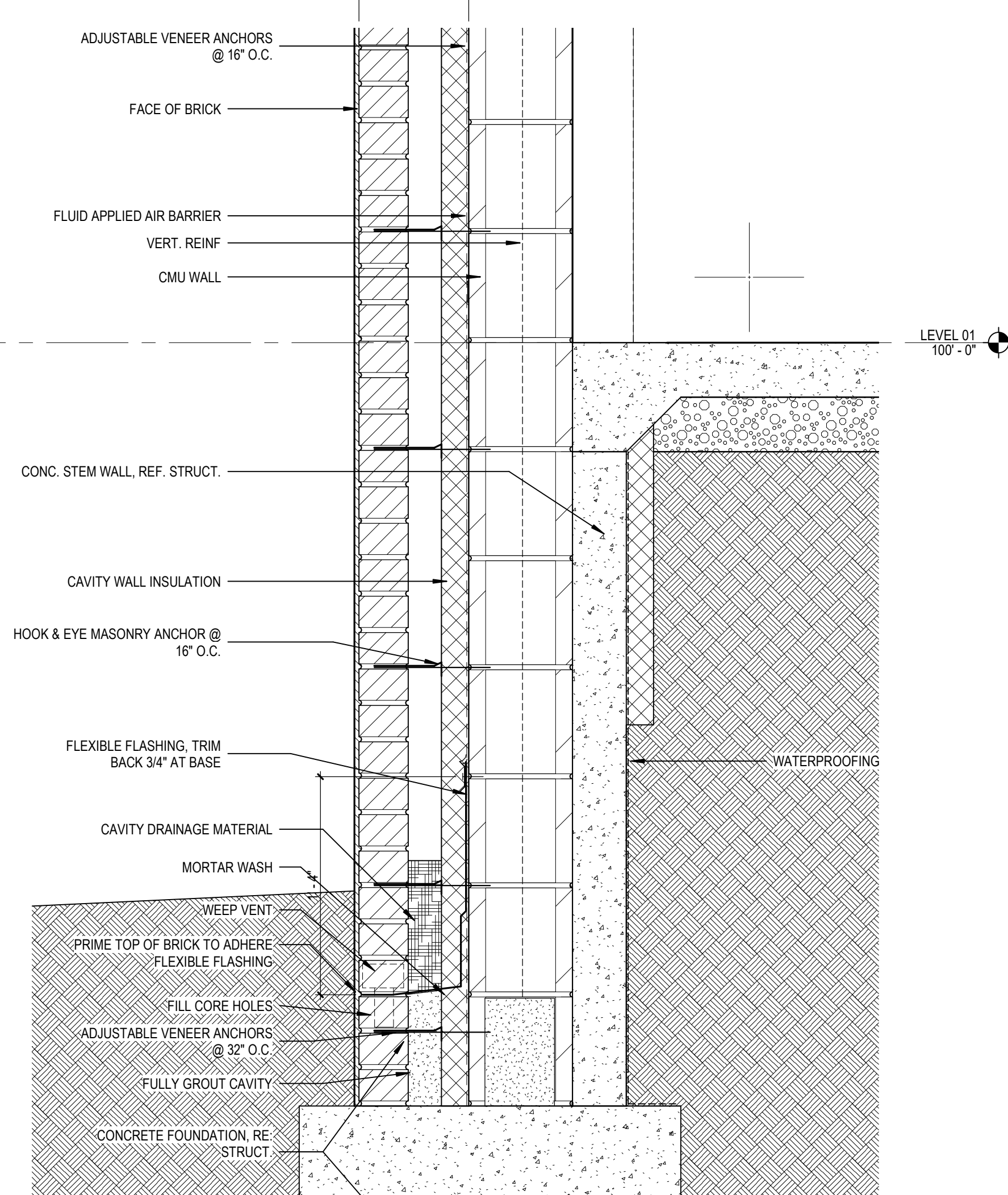

56 BASE OF WALL SECTION - FACE BRICK/CMU AT CONC. STEM WALL  
 A10.3 SCALE: 1 1/2" = 1'-0"

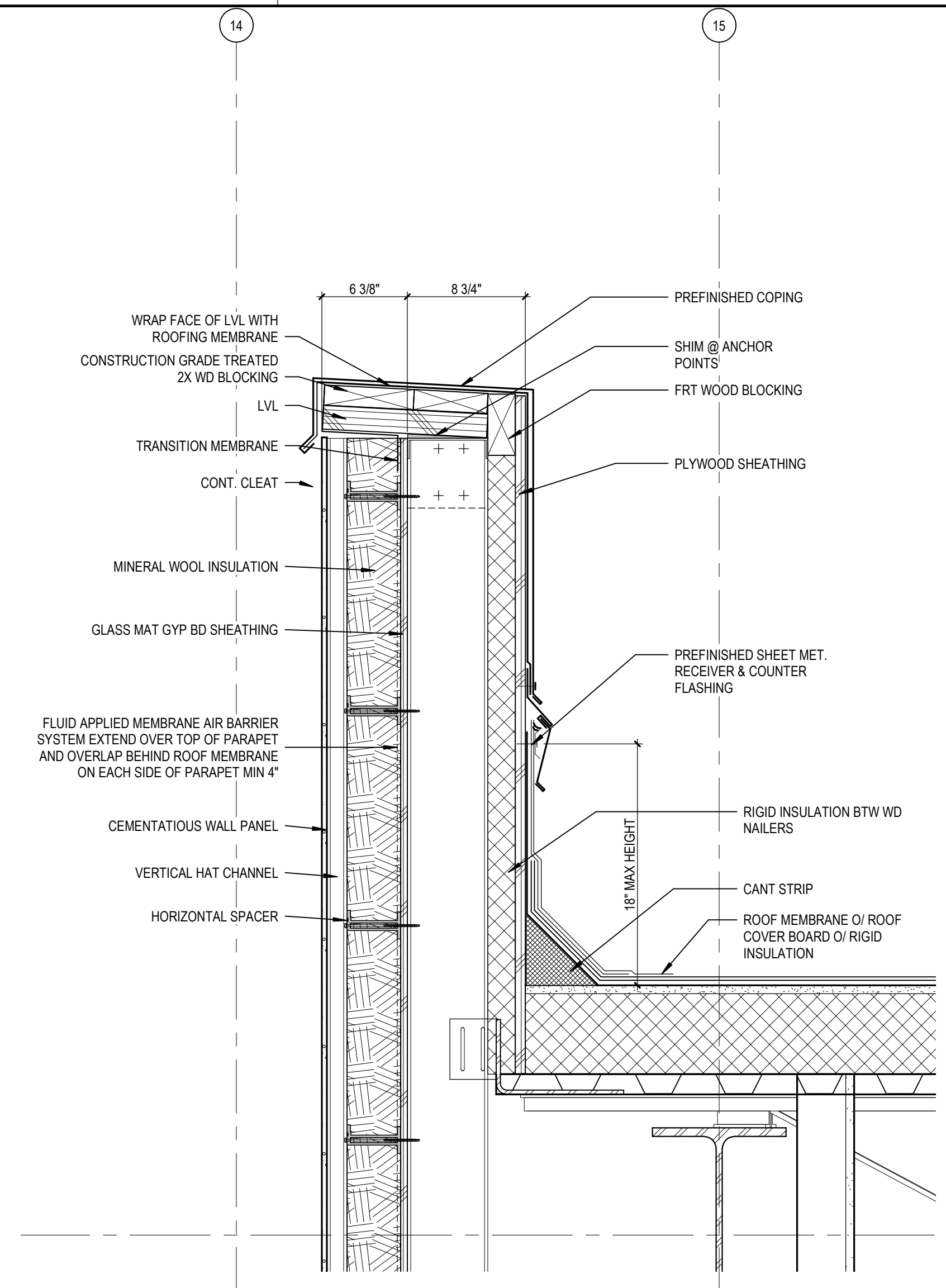

31 PARAPET SECTION AT CEMENTITIOUS WALL PANEL  
 A10.4 SCALE: 1/12" = 1'-0"

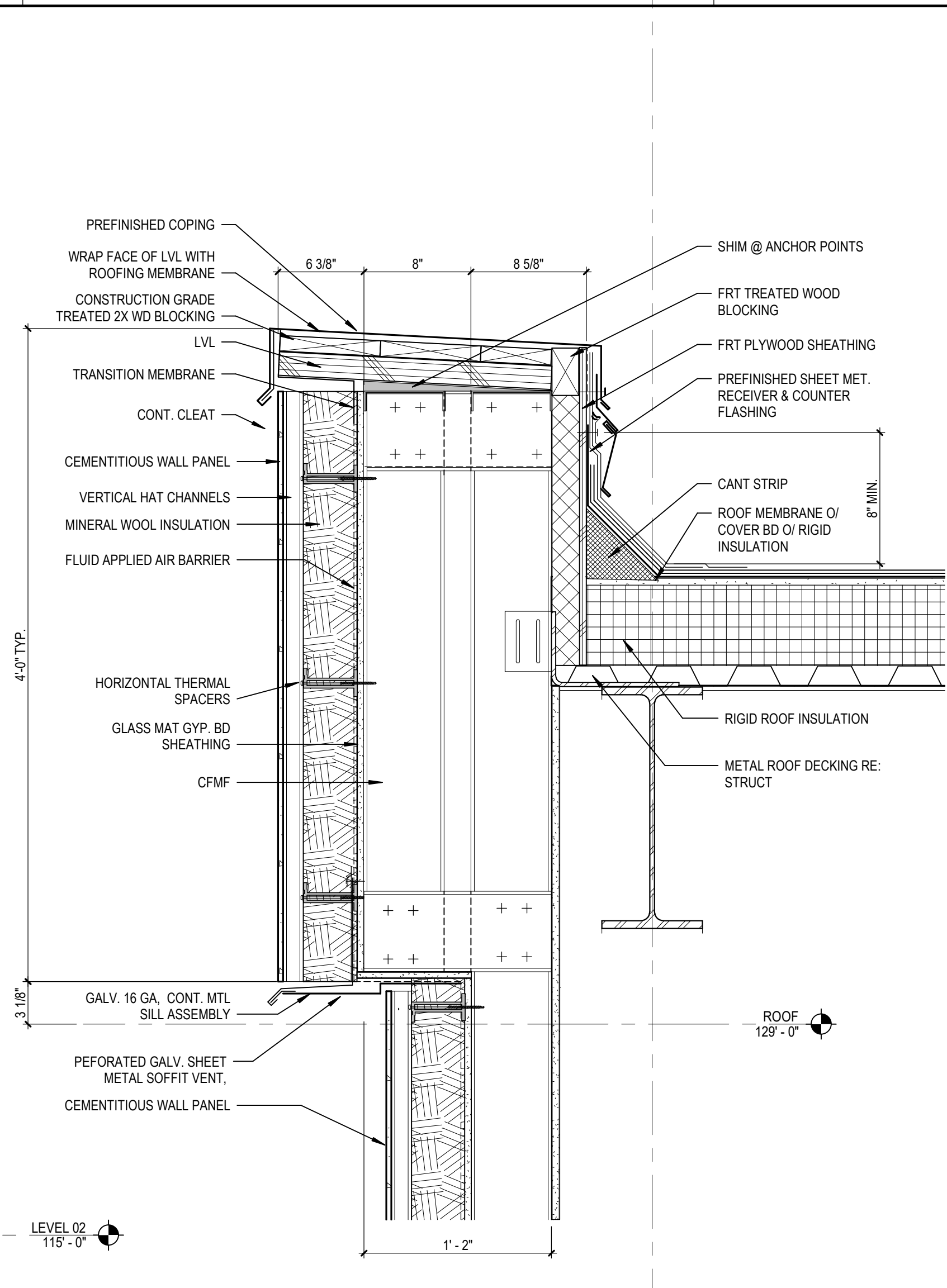

33 PARAPET SECTION AT CEMENTITIOUS WALL PANEL  
 A10.4 SCALE: 1/12" = 1'-0"

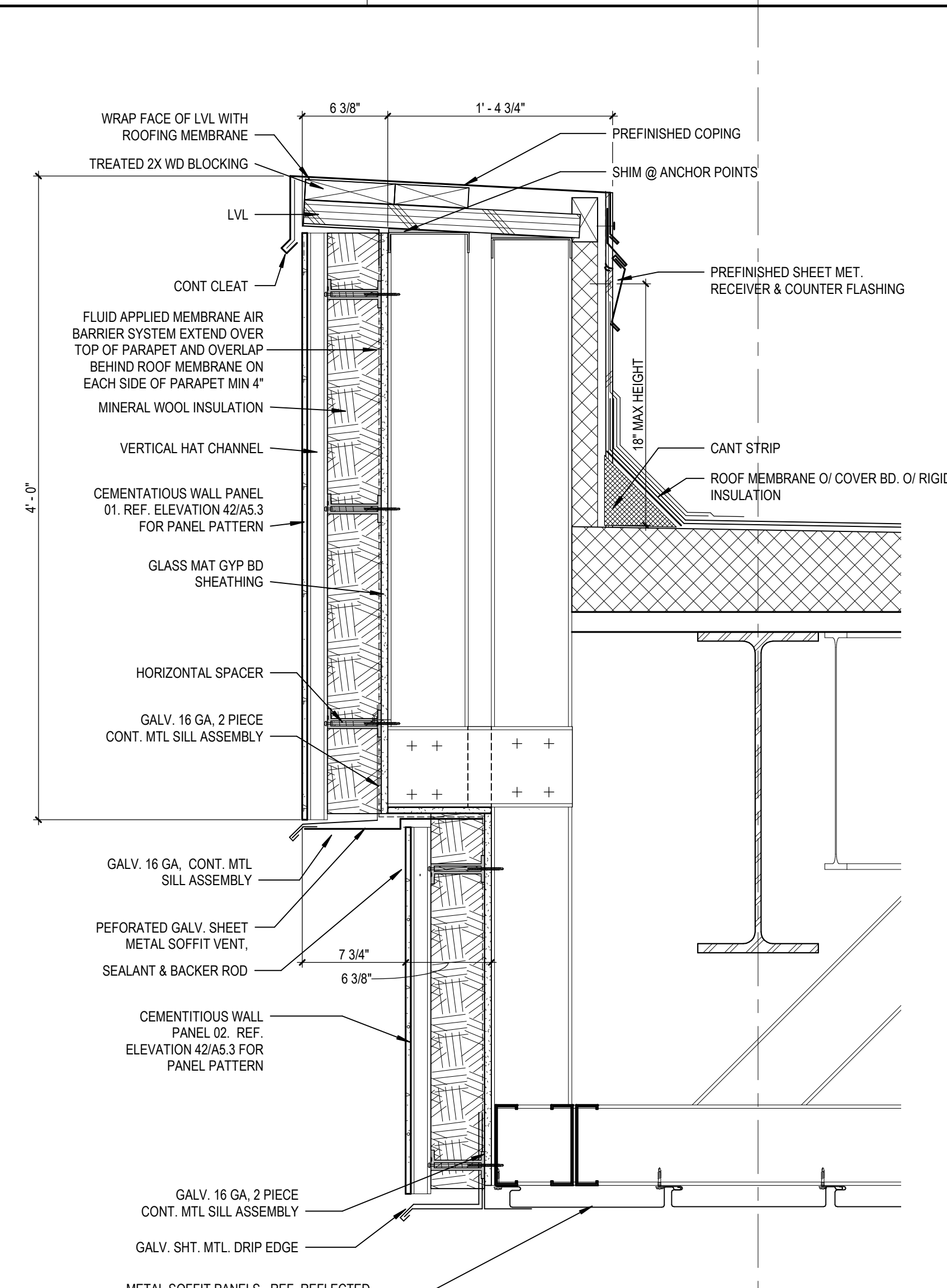

34 PARAPET SECTION AT CEMENTITIOUS WALL PANEL / METAL SOFFIT PANEL  
 A10.4 SCALE: 1/12" = 1'-0"

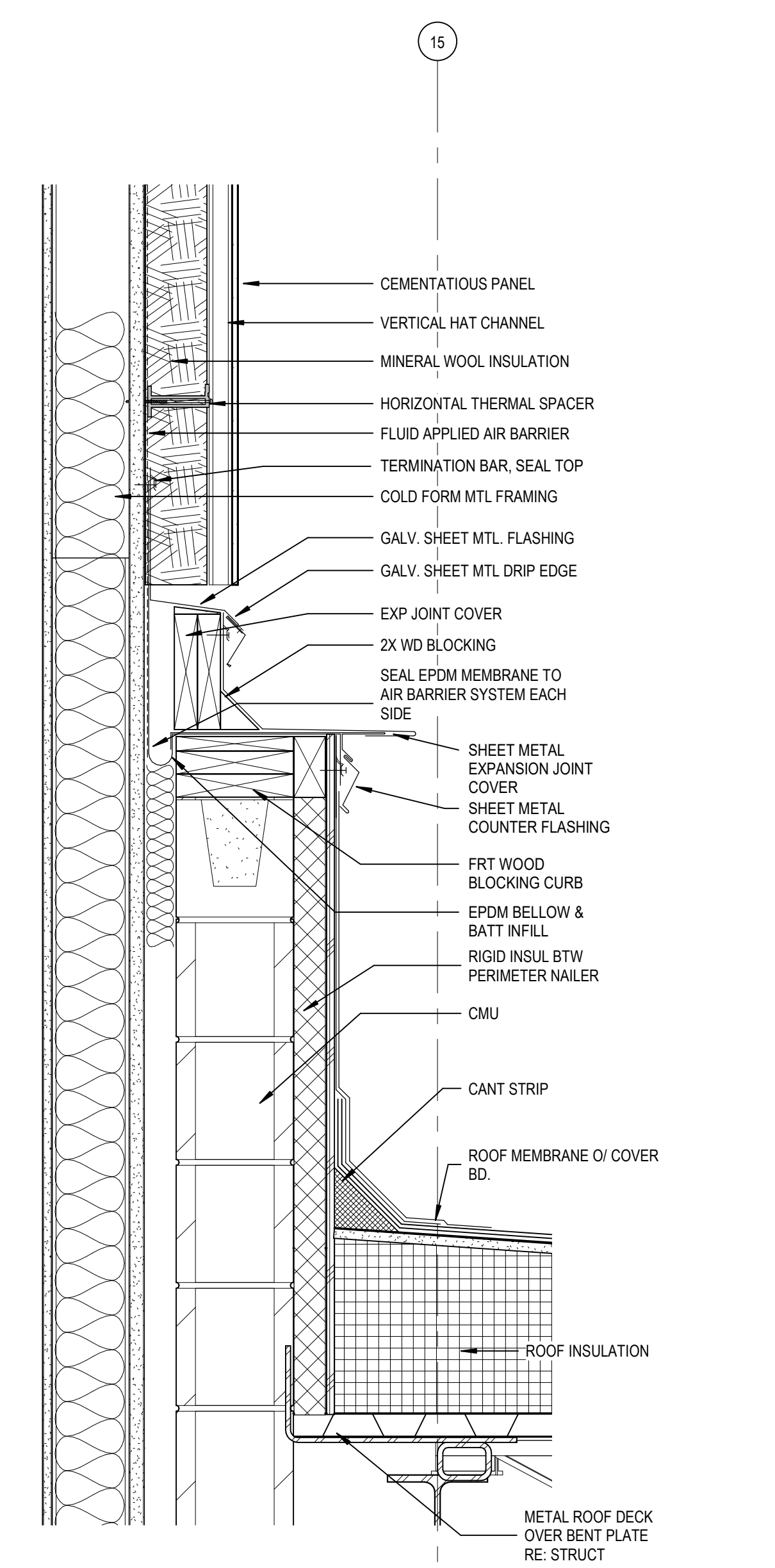

53 EXPANSION JOINT DETAIL EJ-2 - LOW ROOF  
 A10.4 SCALE: 1/12" = 1'-0"

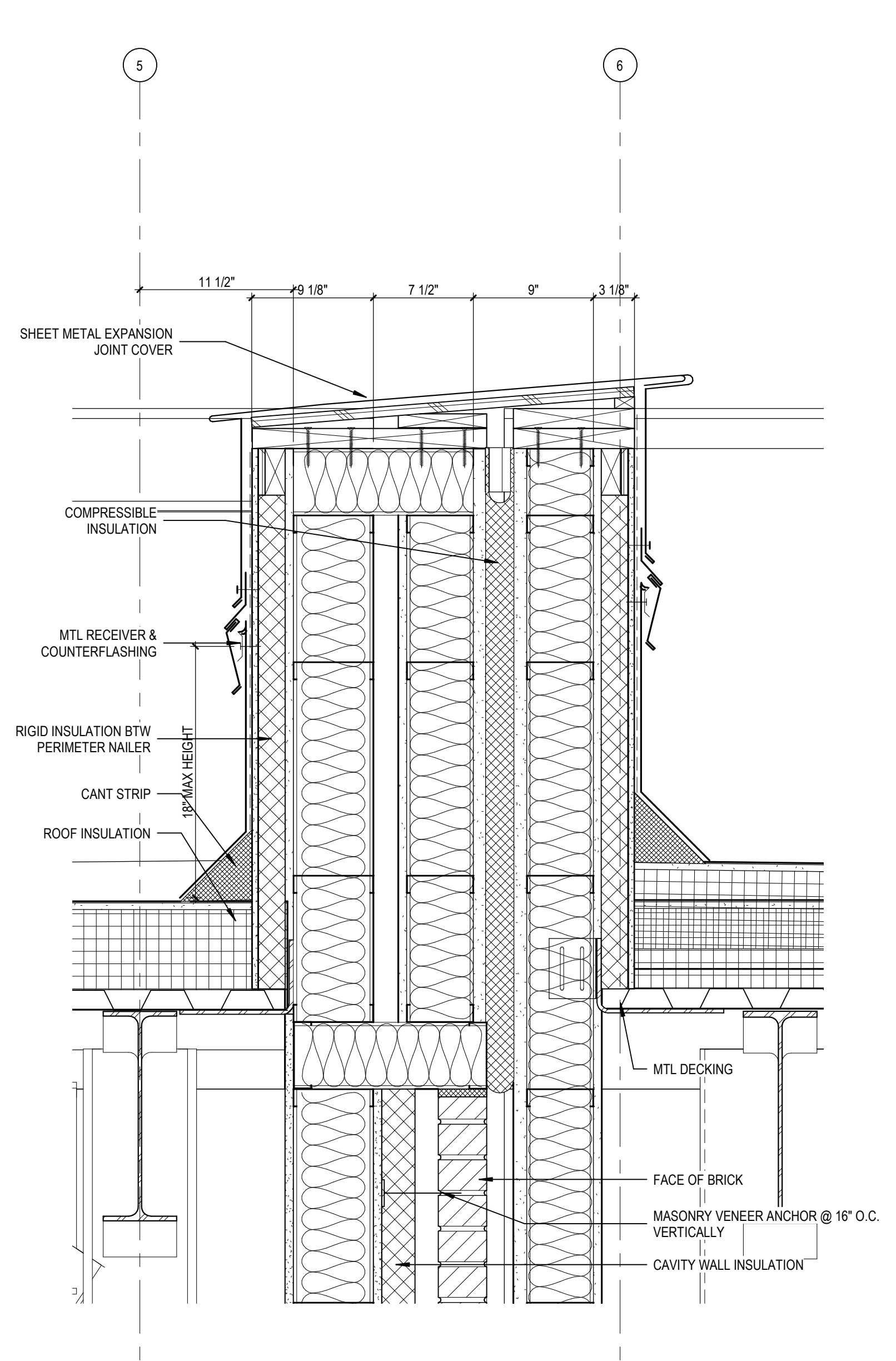

54 PARAPET SECTION AT EXPANSION JOINT EJ-1  
 A10.4 SCALE: 1/12" = 1'-0"

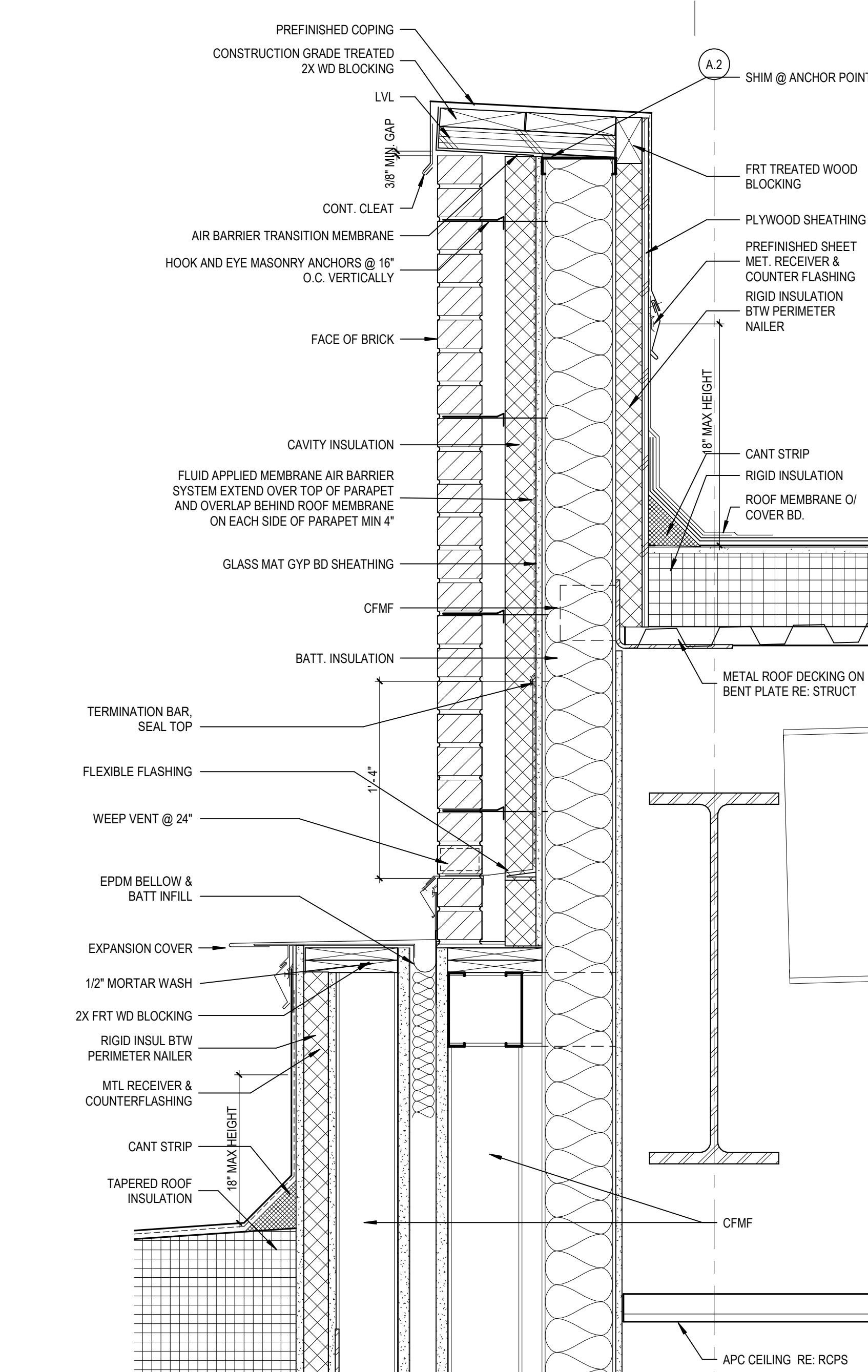

56 PARAPET SECTION AT EXPANSION JOINT EJ-2  
 A10.4 SCALE: 1/12" = 1'-0"

BW 3007/13/20102-00 Lee's Summit Middle School 4/13/20102-00 Lee's Summit Middle School 4\_ARCH 2020.rvt  
 10/8/2020 10:07:00 AM

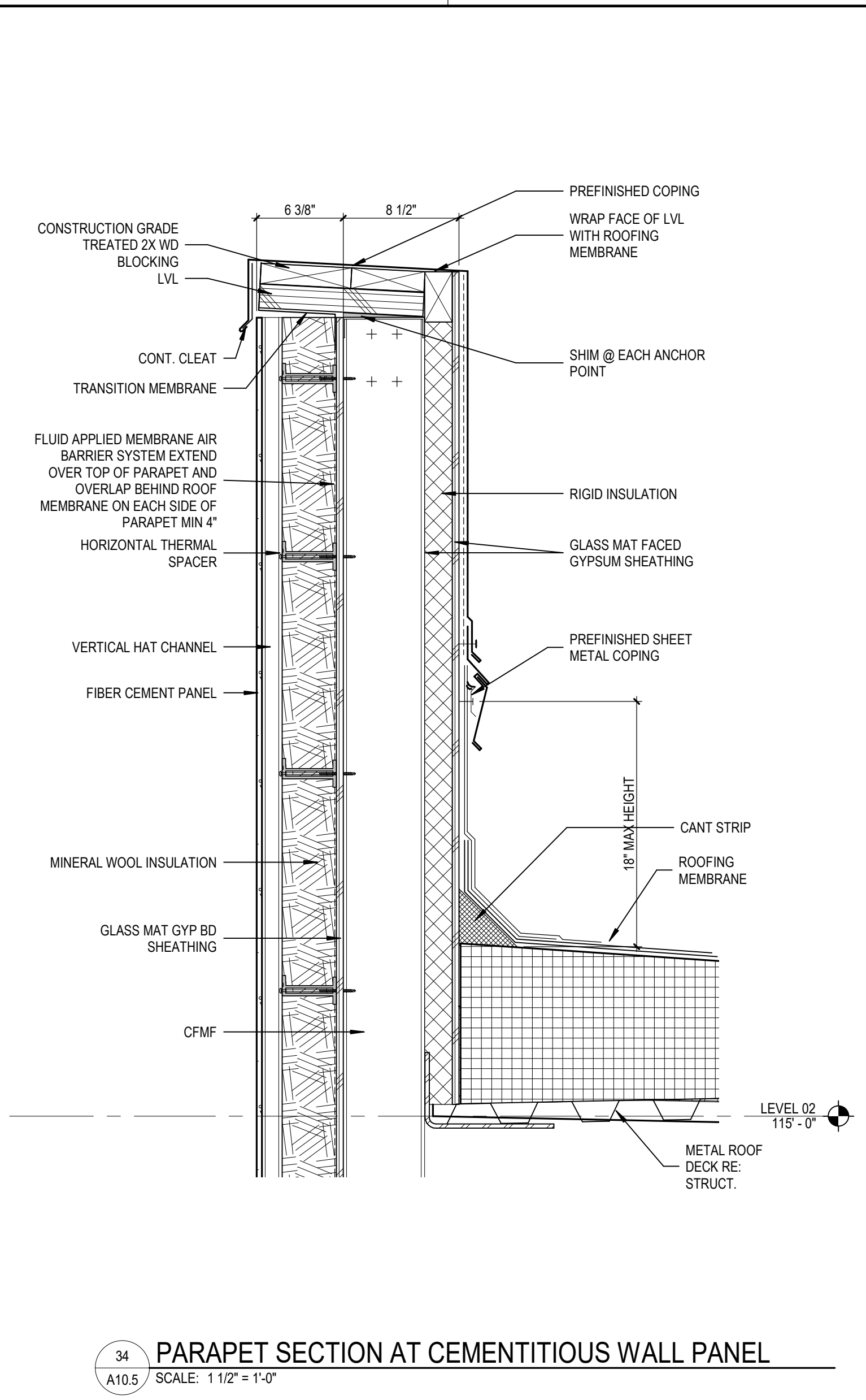
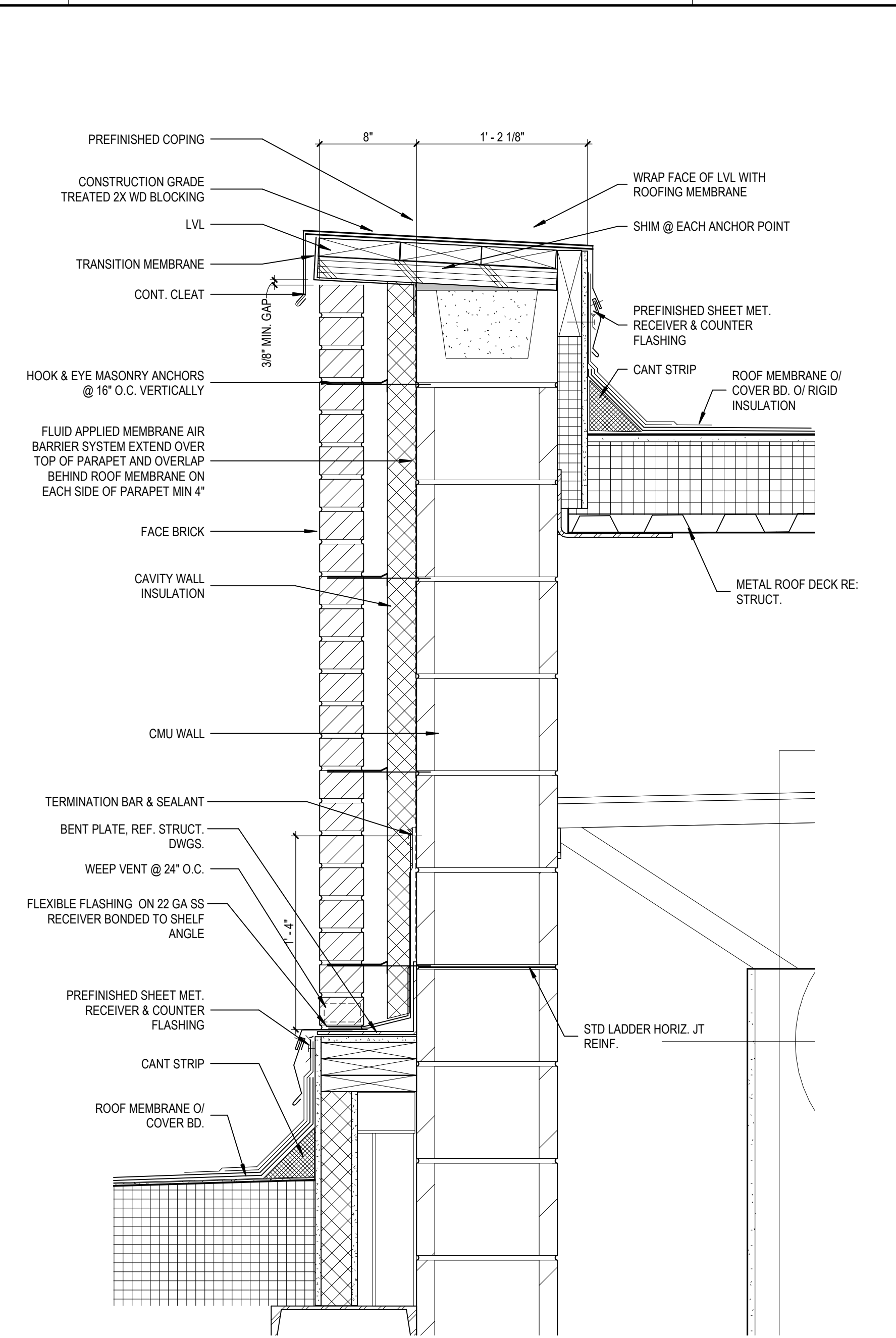
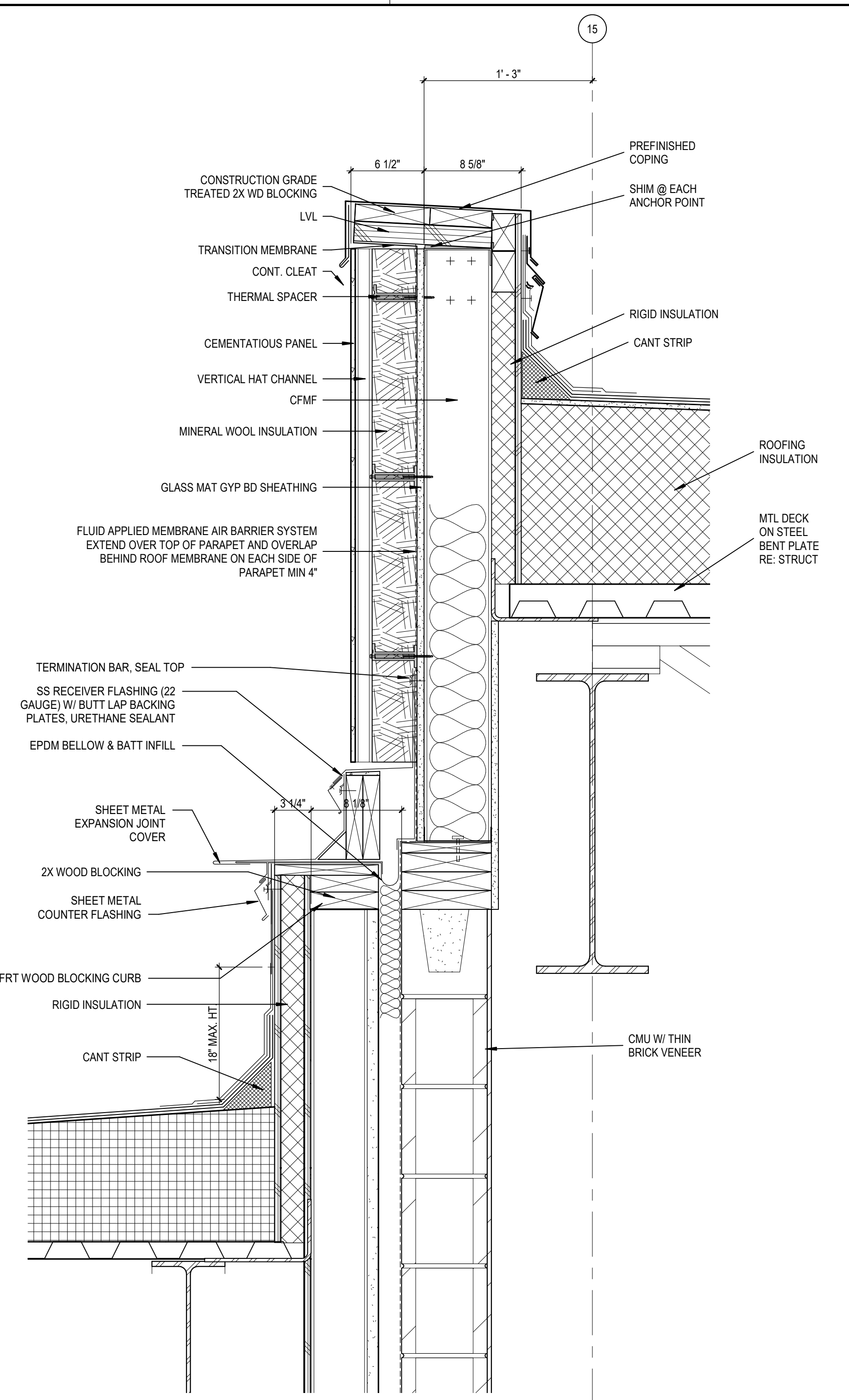

33 PARAPET SECTION AT HIGH ROOF - GYMNASIUM  
 A10.5 SCALE: 1 1/2" = 1'-0"

34 PARAPET SECTION AT CEMENTITIOUS WALL PANEL  
 A10.5 SCALE: 1 1/2" = 1'-0"

31 EXPANSION JOINT DETAIL EJ-2 - HIGH ROOF  
 A10.5 SCALE: 1 1/2" = 1'-0"

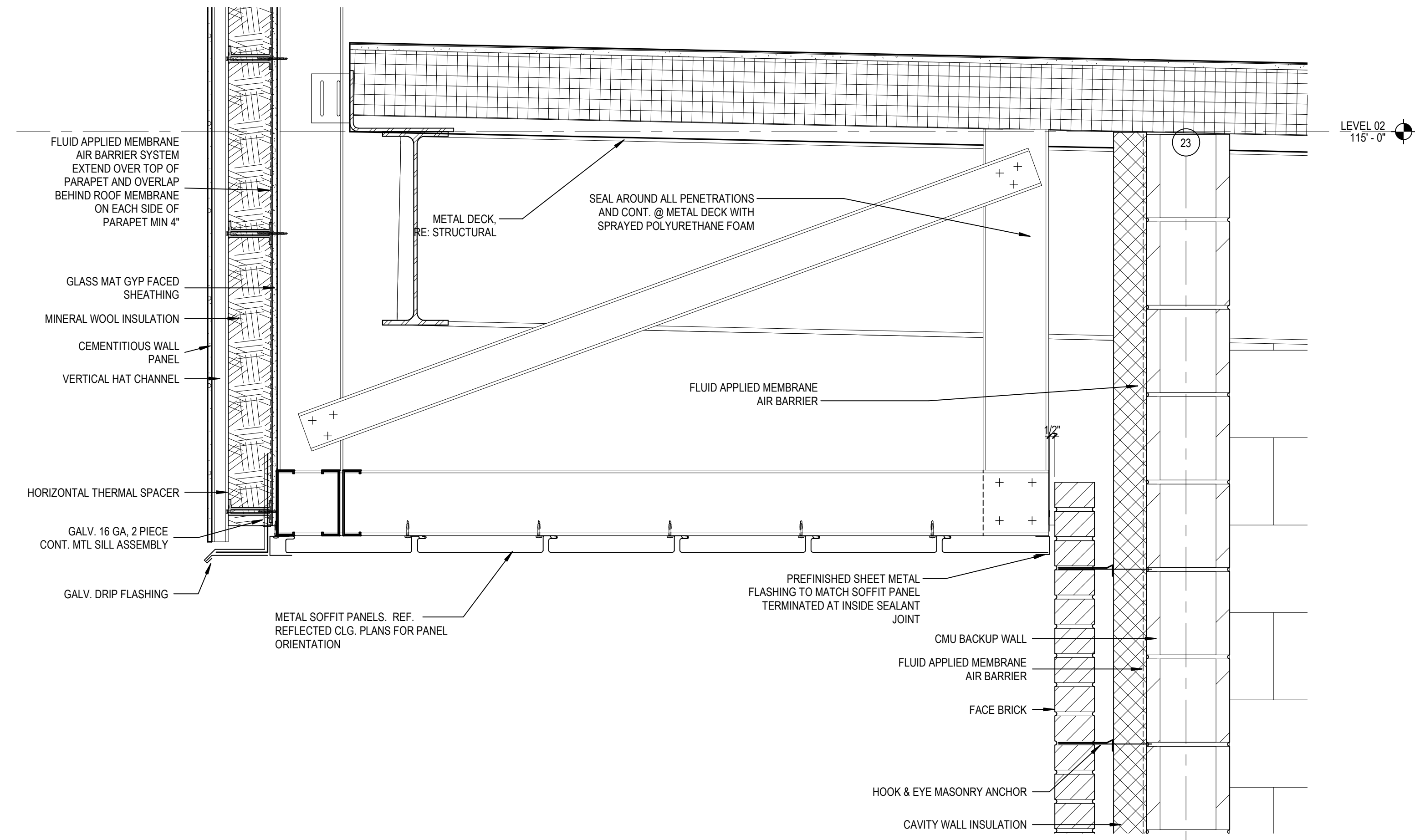
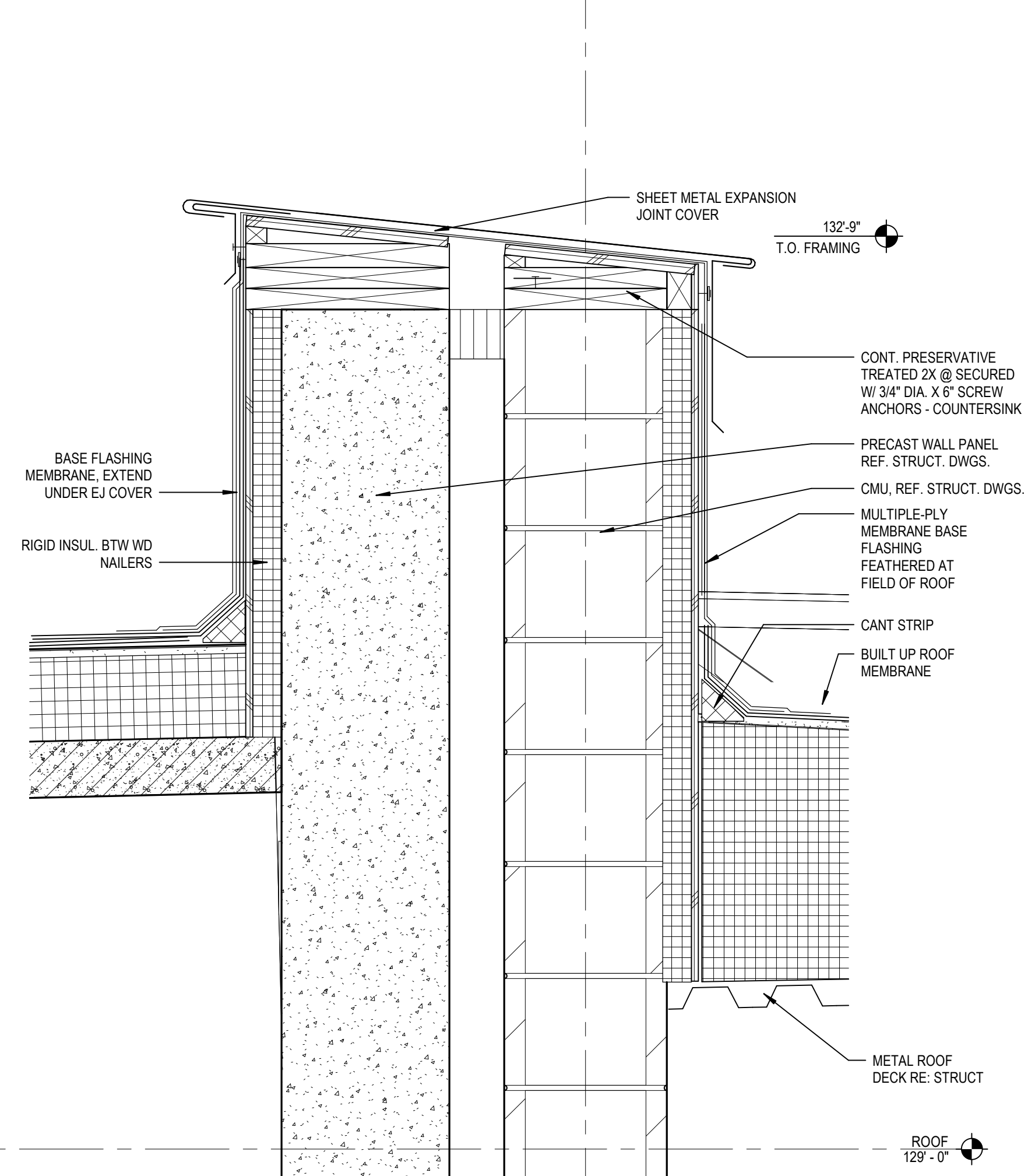

56 SOFFIT SECTION AT CEMENTITIOUS WALL PANEL/METAL SOFFIT PANEL  
 A10.5 SCALE: 1 1/2" = 1'-0"

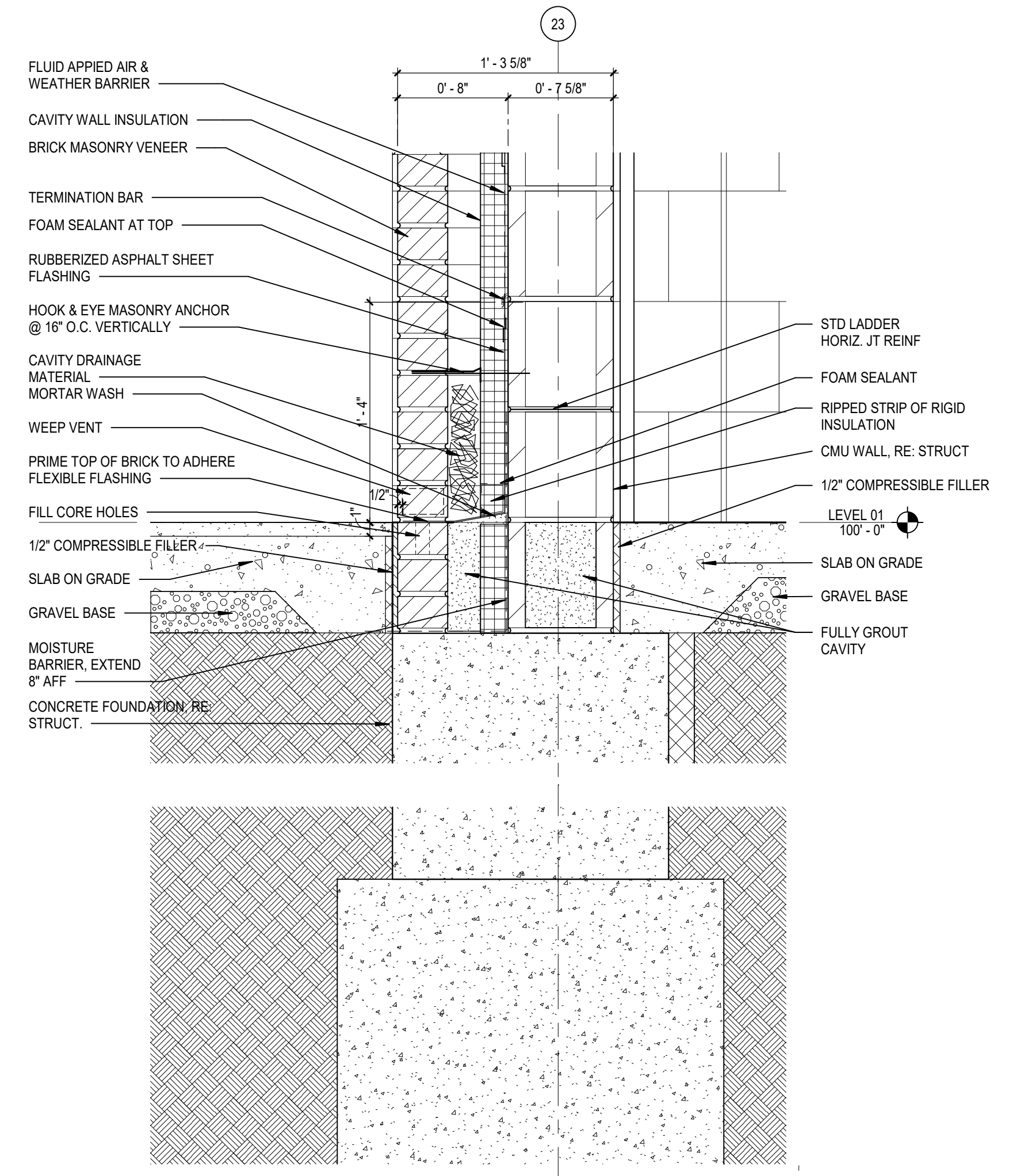

51 BASE OF WALL SECTION AT FACE BRICK/CMU  
 A10.5 SCALE: 1 1/2" = 1'-0"

53 PARAPET SECTION AT EXPANSION JOINT EJ-3  
 A10.5 SCALE: 1 1/2" = 1'-0"

10/08/2020 10:07:02 AM  
 13-20102-00 Lee's Summit Middle School 4/13/2010 10:02:00 Lee's Summit Middle School 4\_ARCH1\_2020.rvt

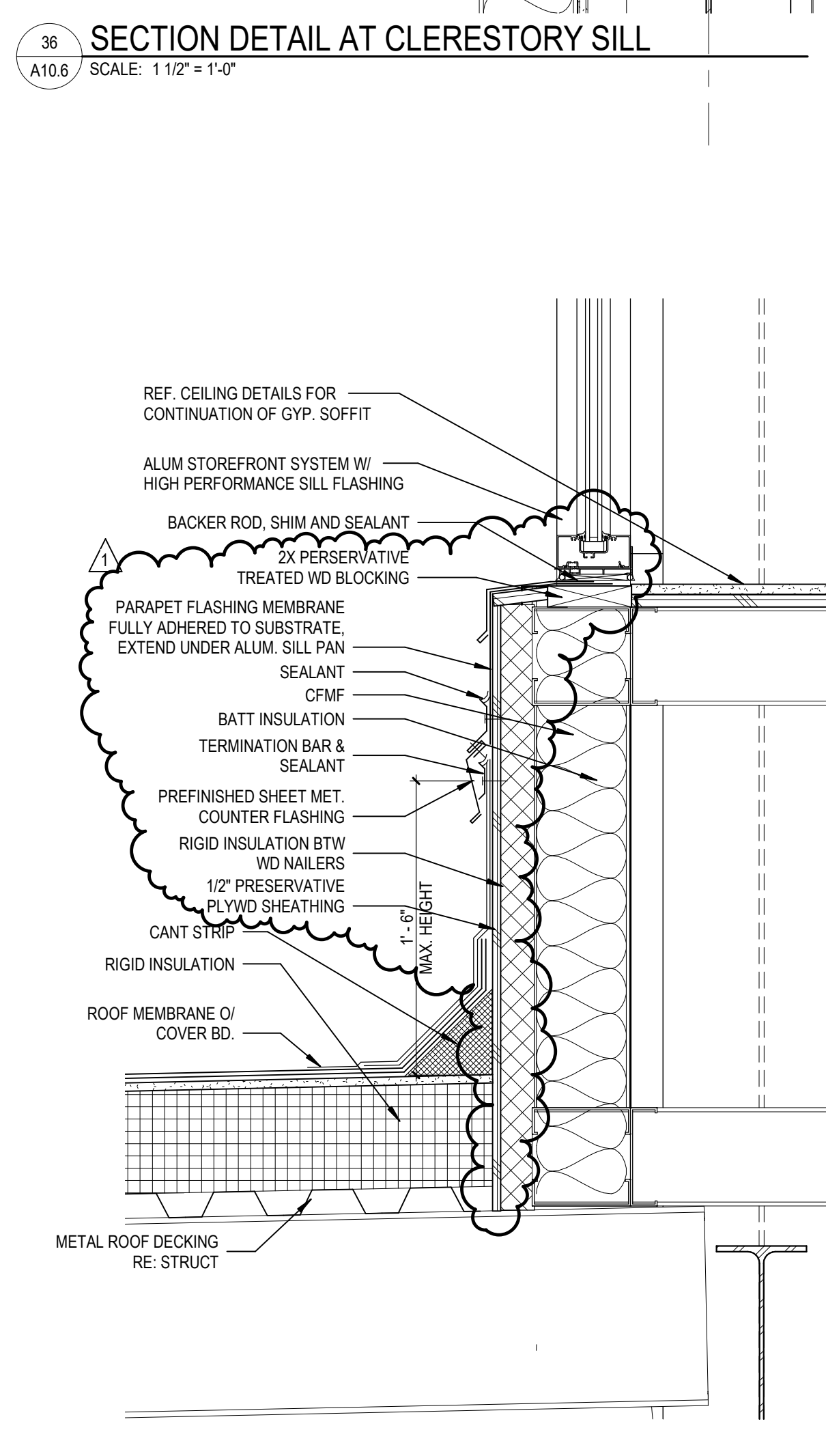
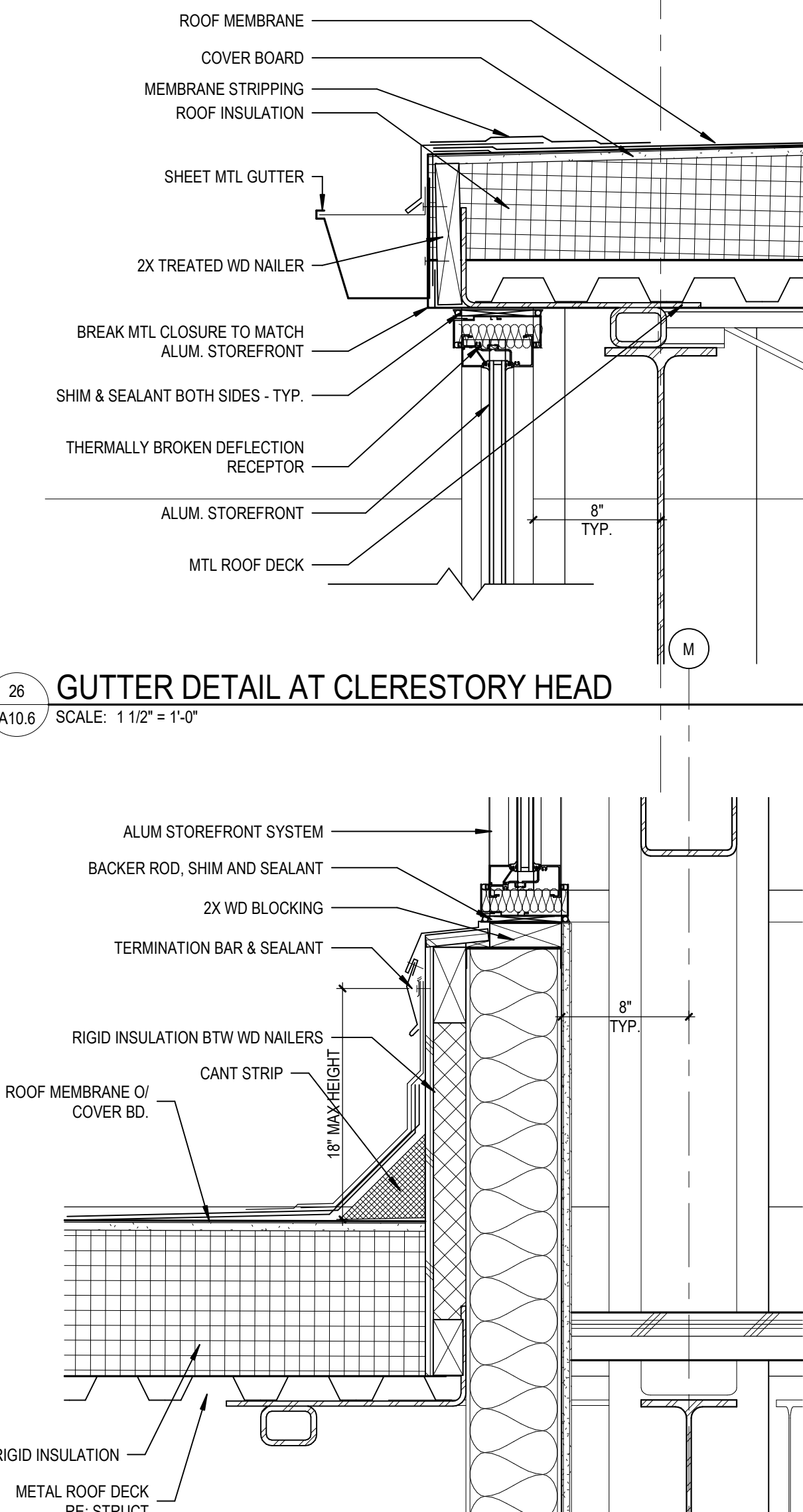
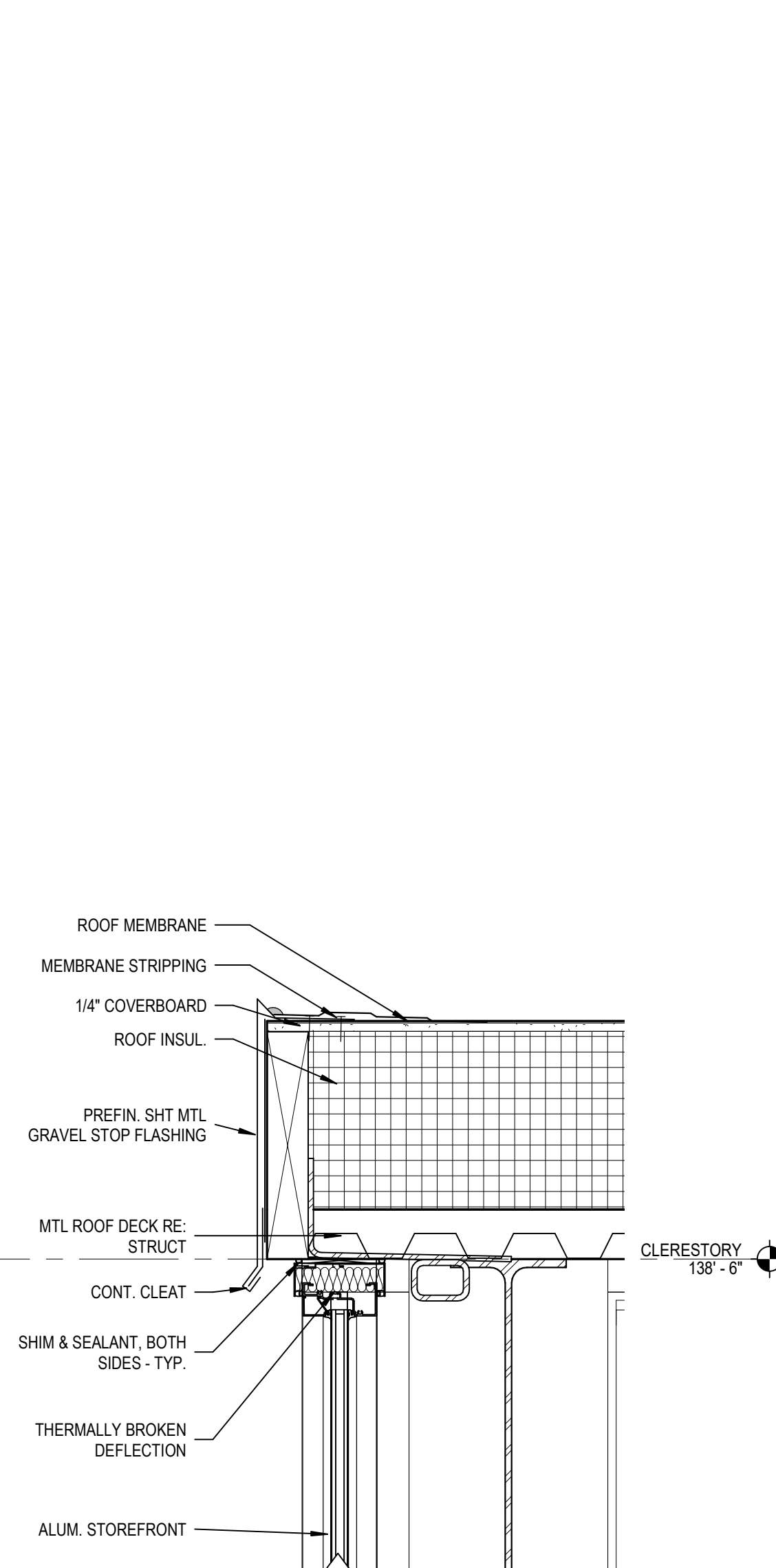
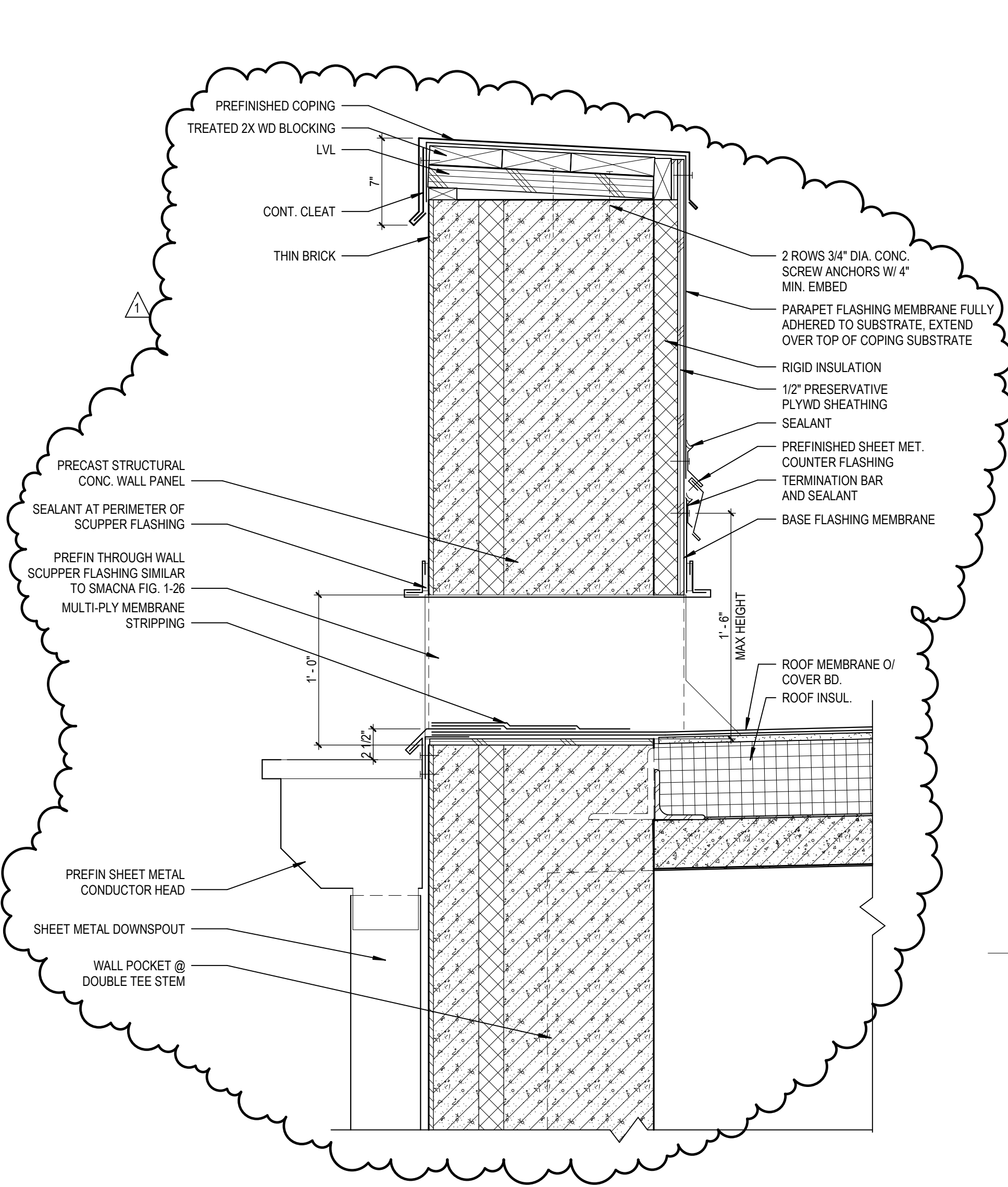
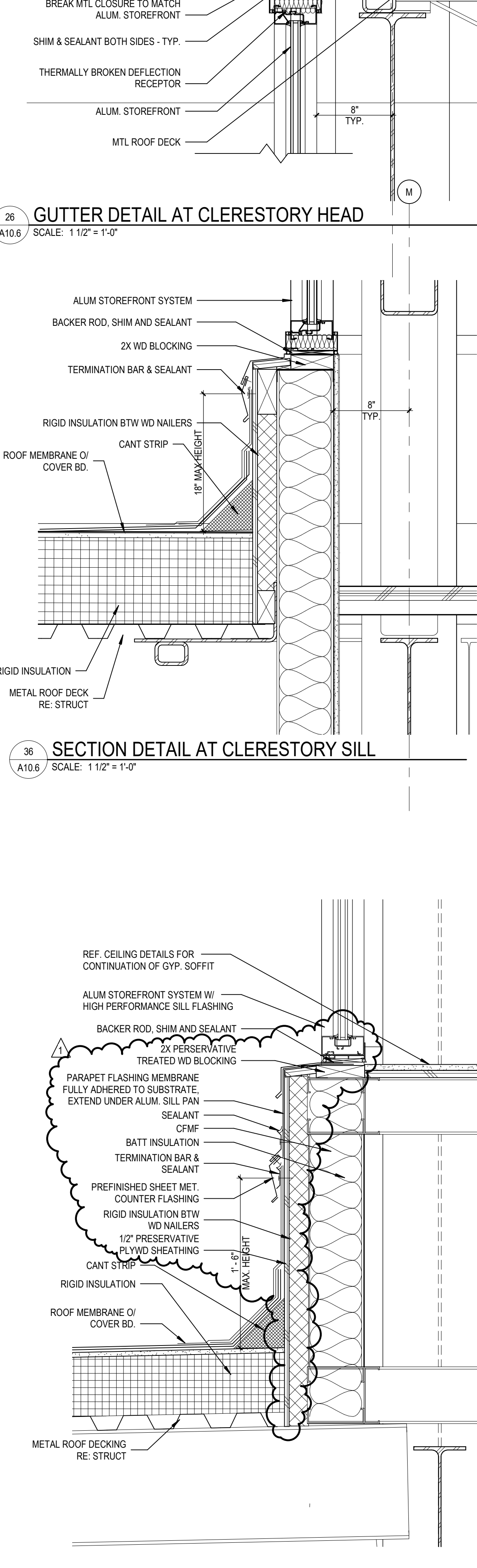
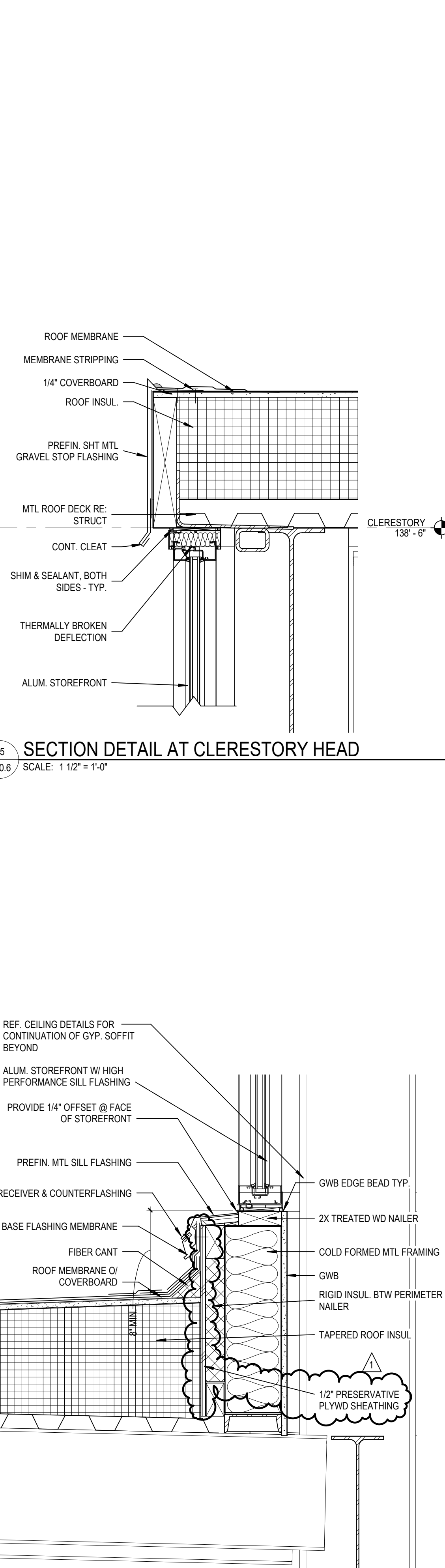
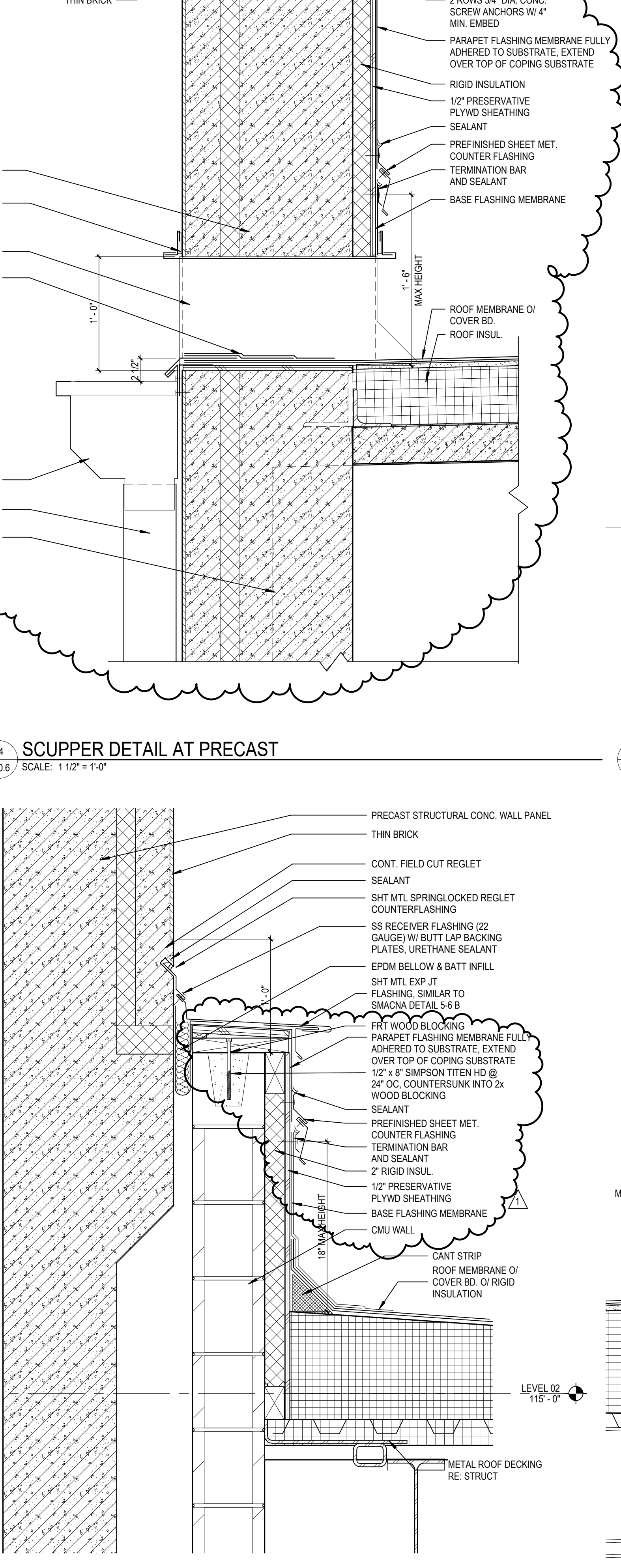
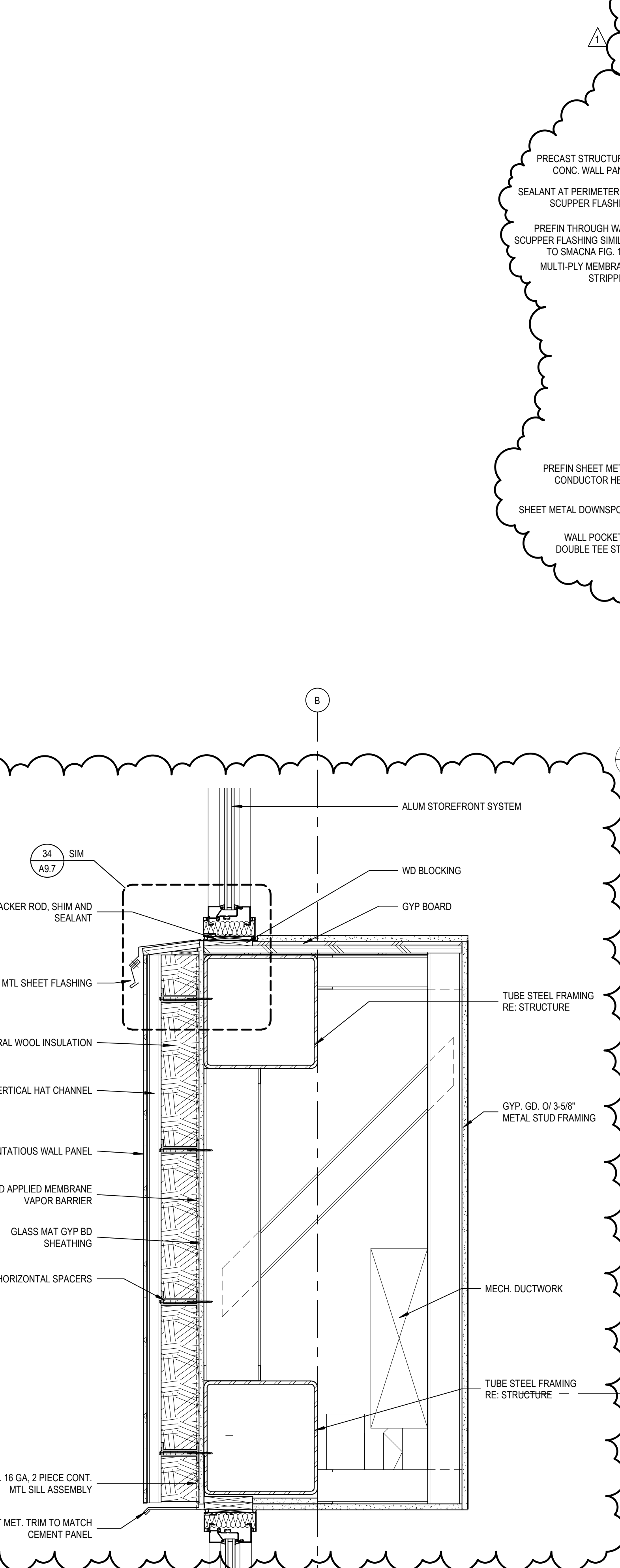
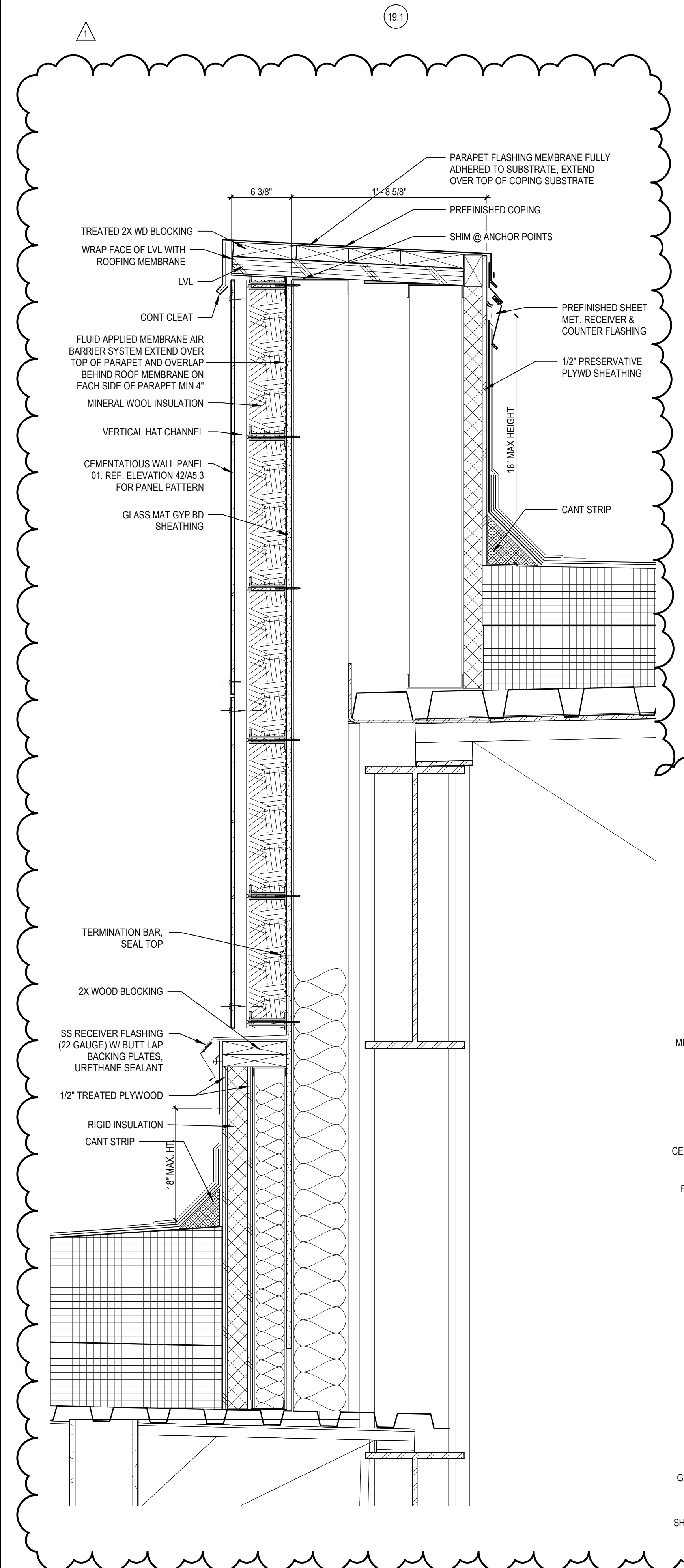

BIM 3007/13/20102-00 Lee's Summit Middle School 4/13/20102-00 Lee's Summit Middle School 4\_ARCH1\_2020.rvt  
 10/20/2020 8:32:10 AM

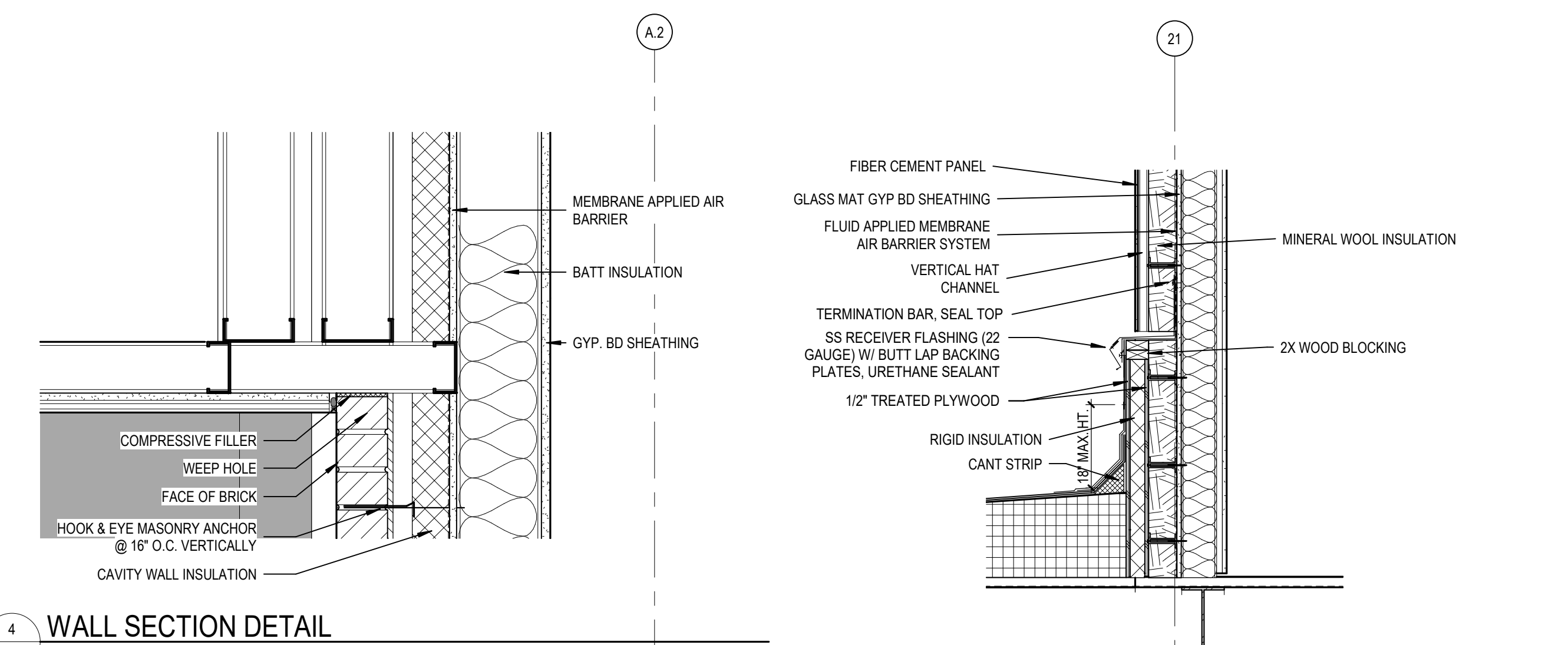

4 WALL SECTION DETAIL  
 A10.7 SCALE: 1/2" = 1'-0"

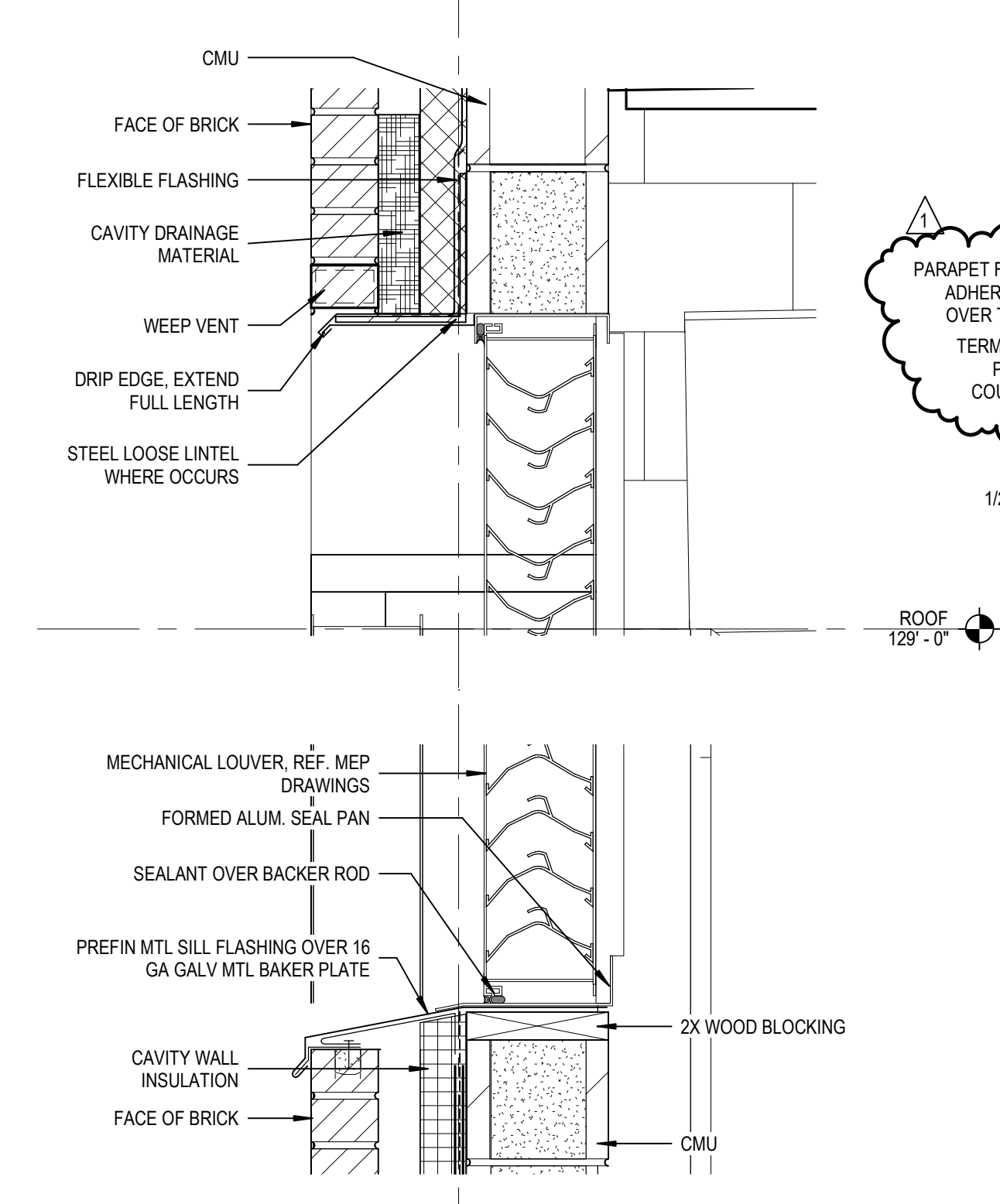

3 WALL SECTION DETAIL  
 A10.7 SCALE: 3/4" = 1'-0"

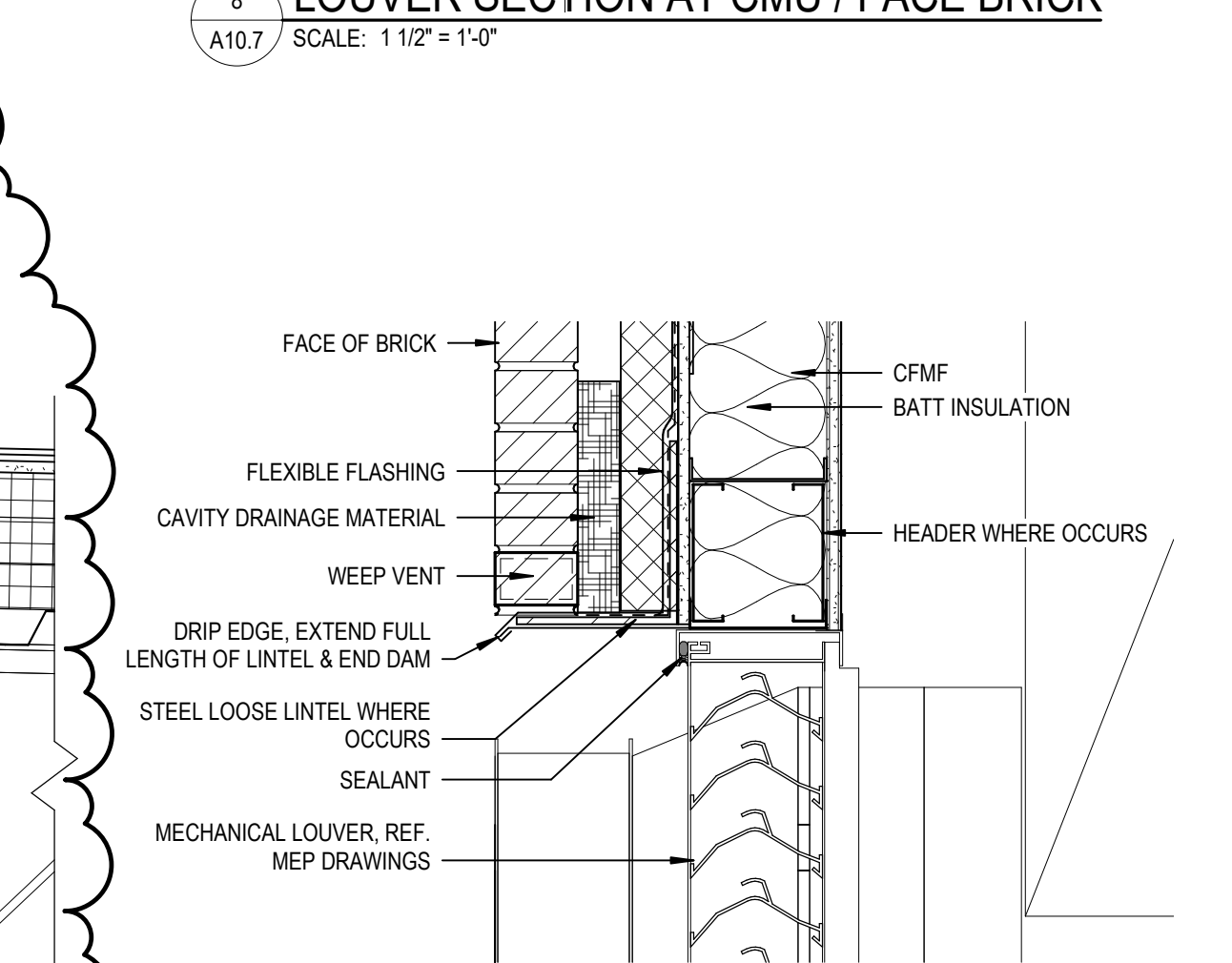

8 LOUVER SECTION AT CMU / FACE BRICK  
 A10.7 SCALE: 1/2" = 1'-0"

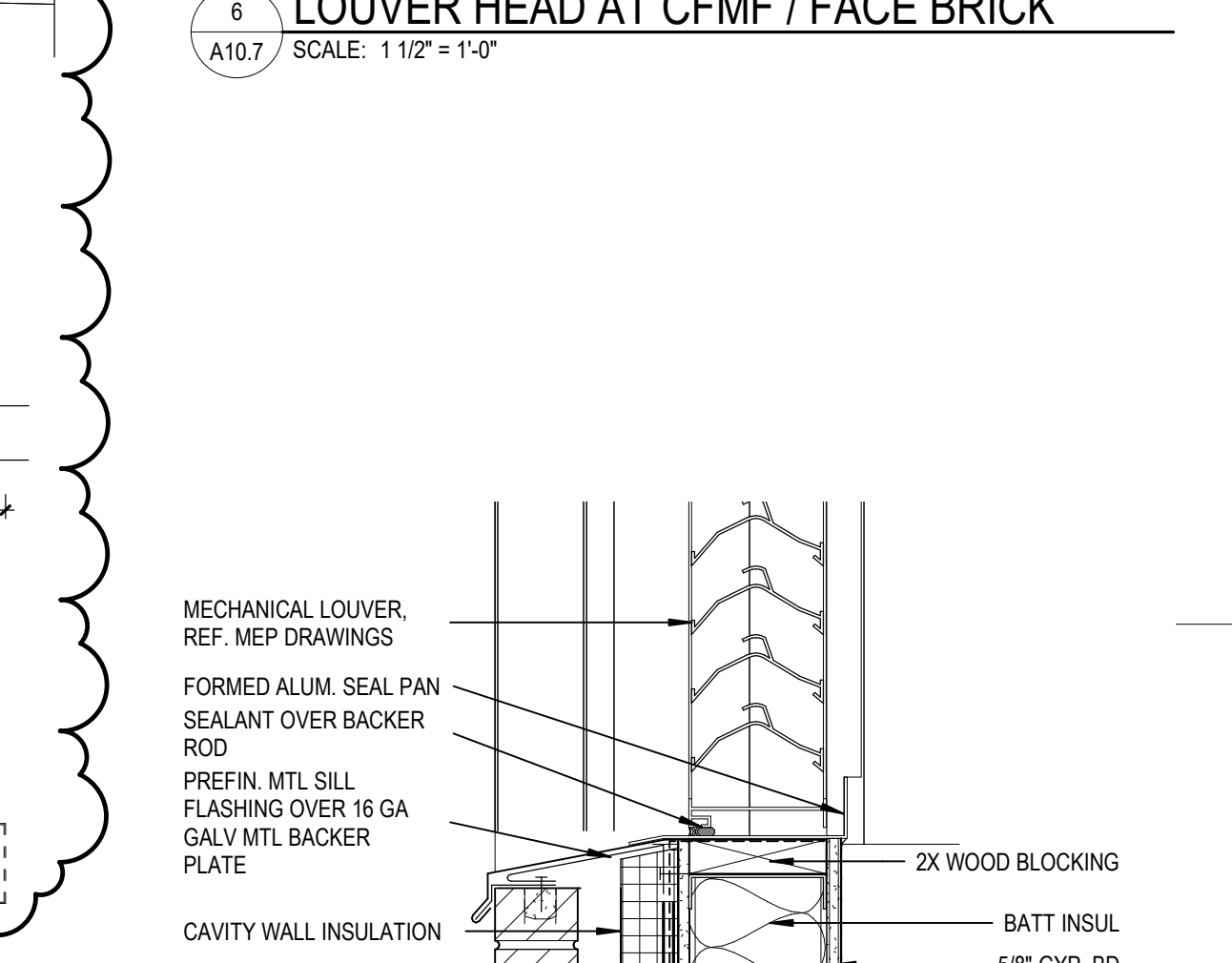

6 LOUVER HEAD AT CFMF / FACE BRICK  
 A10.7 SCALE: 1/2" = 1'-0"

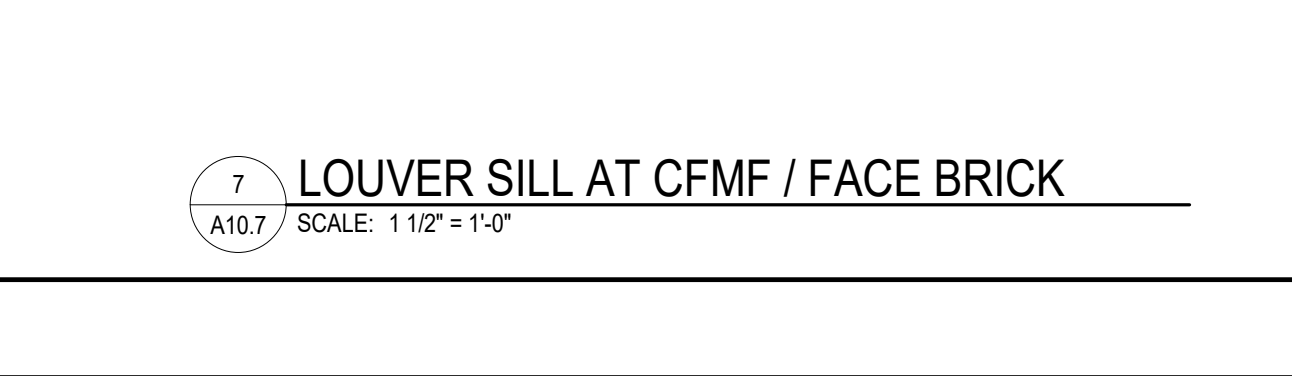

7 LOUVER SILL AT CFMF / FACE BRICK  
 A10.7 SCALE: 1/2" = 1'-0"

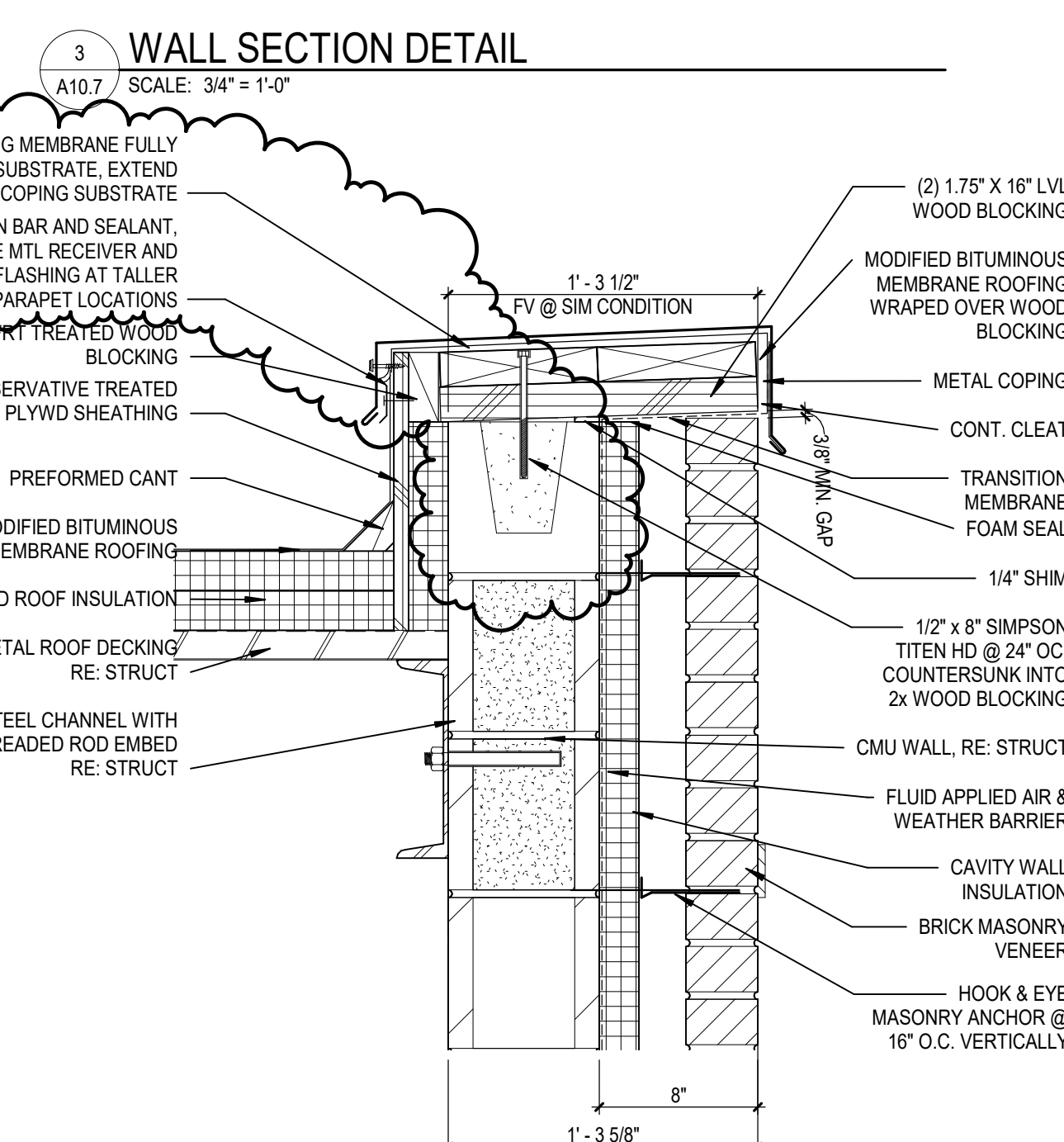

5 PARAPET DTL @ CMU / FACE BRICK, TYP.  
 A10.7 SCALE: 1/2" = 1'-0"

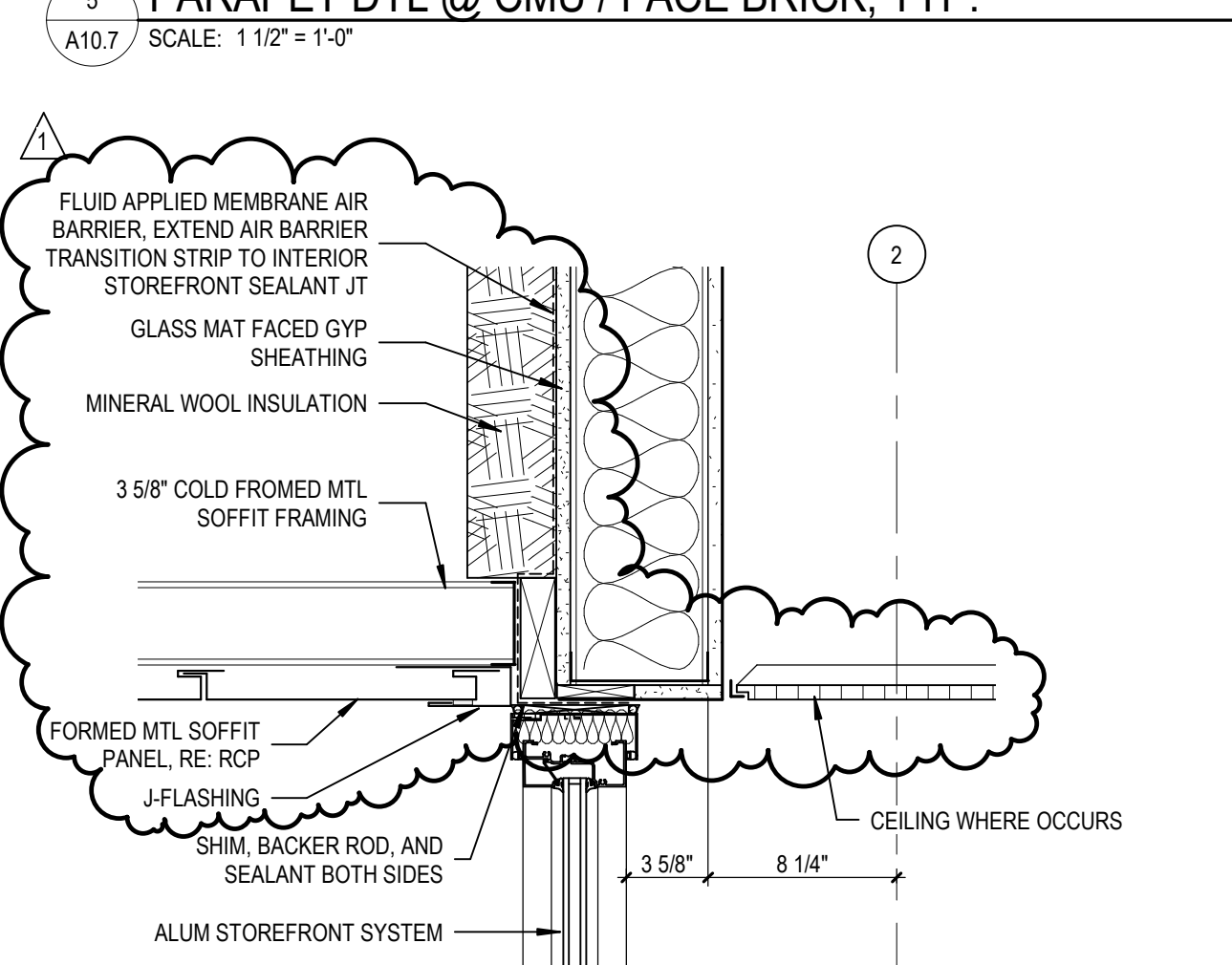

1 WALL SECTION DETAIL  
 A10.7 SCALE: 1/2" = 1'-0"

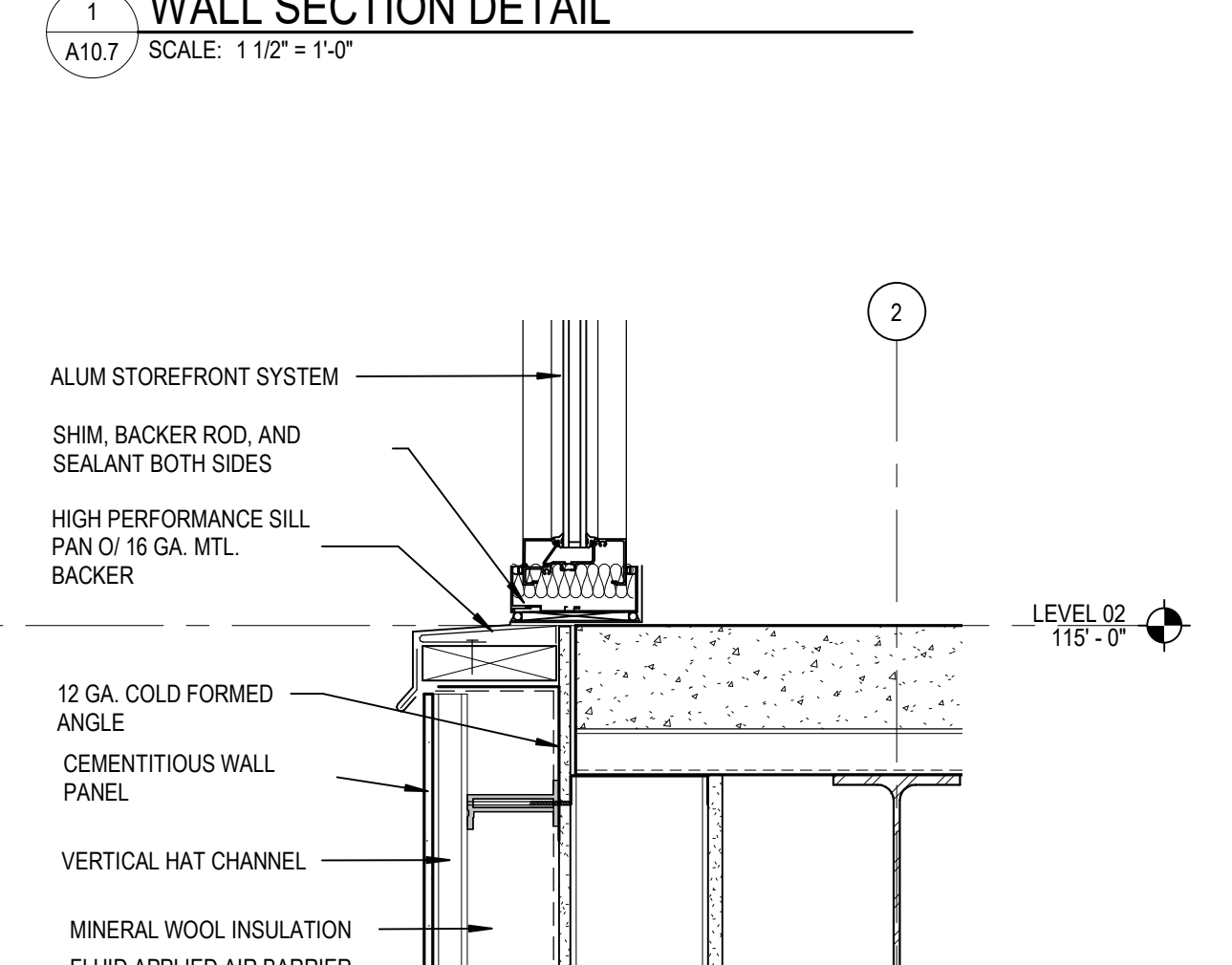

2 WALL SECTION DETAIL  
 A10.7 SCALE: 1/2" = 1'-0"

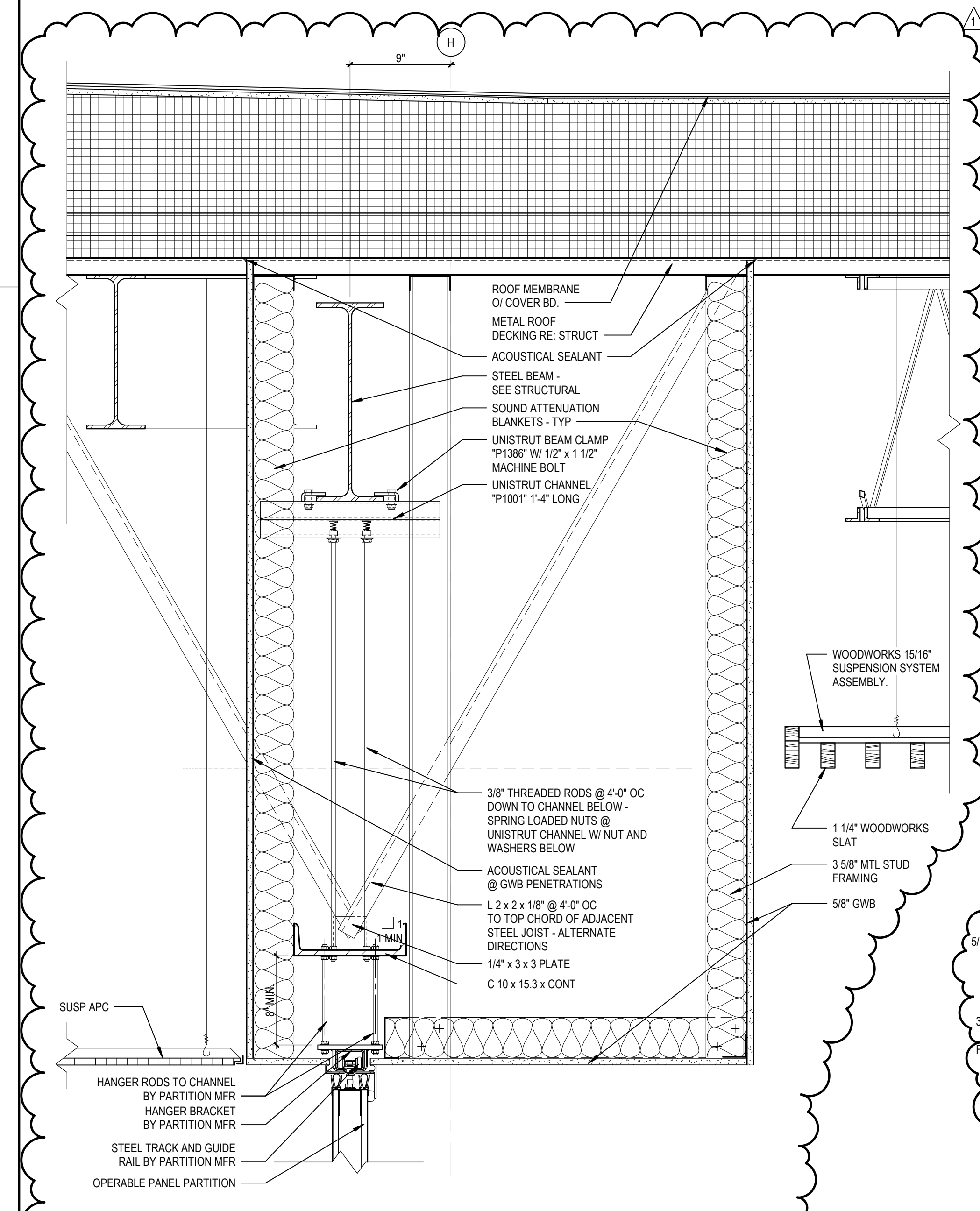

10 SOFFIT DETAIL @ OPERABLE PARTITION - MEDIA CENTER  
 A10.7 SCALE: 1/2" = 1'-0"

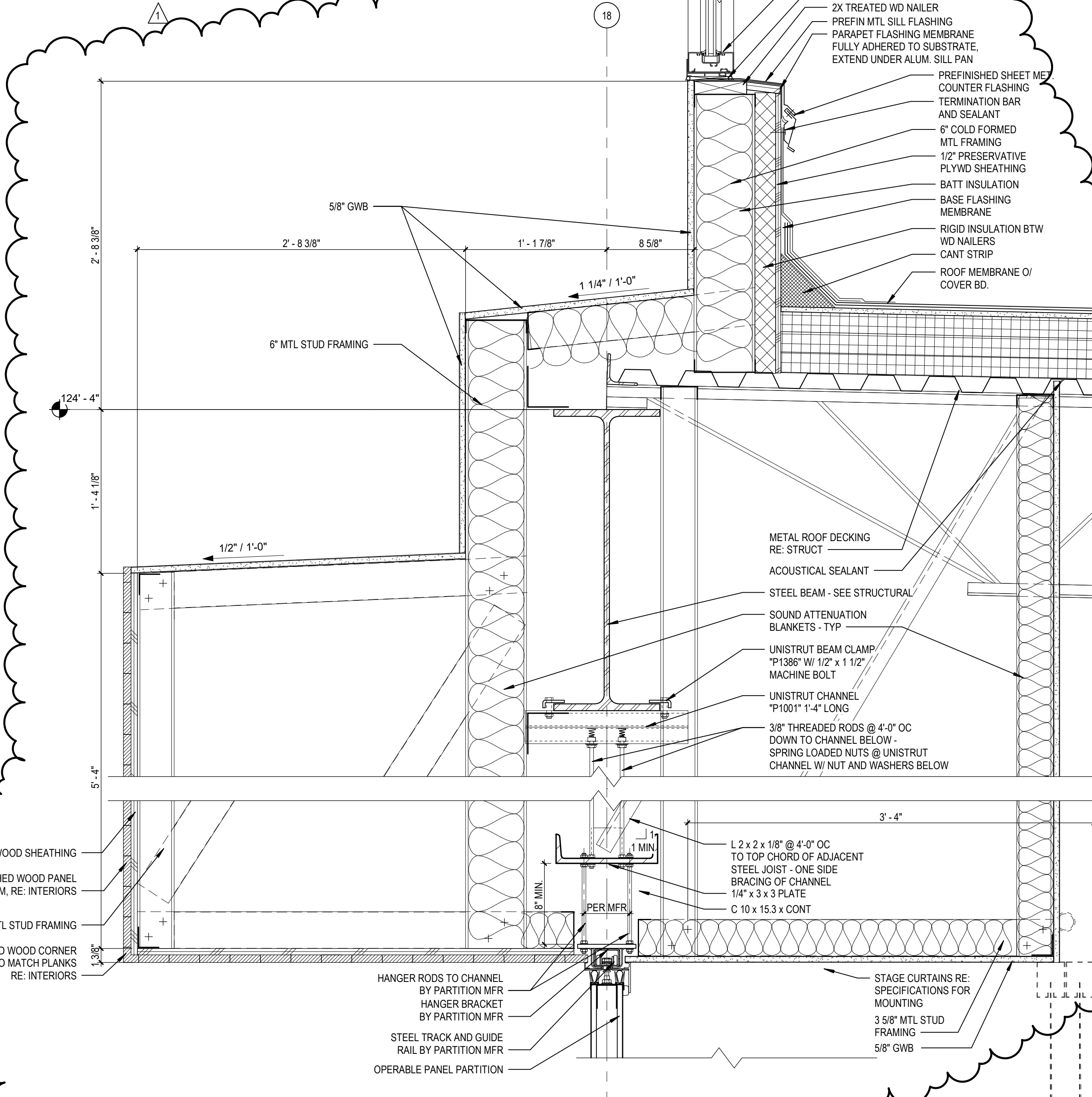

9 SOFFIT DETAIL @ OPERABLE PARTITION - PLATFORM  
 A10.7 SCALE: 1/2" = 1'-0"

B:\300\13-20102-00\Lee's Summit Middle School 4\13-20102-00\_Leaf's Summit Middle School 4\_ARCH\_2020.rvt  
 10/20/2020 9:32:38 AM

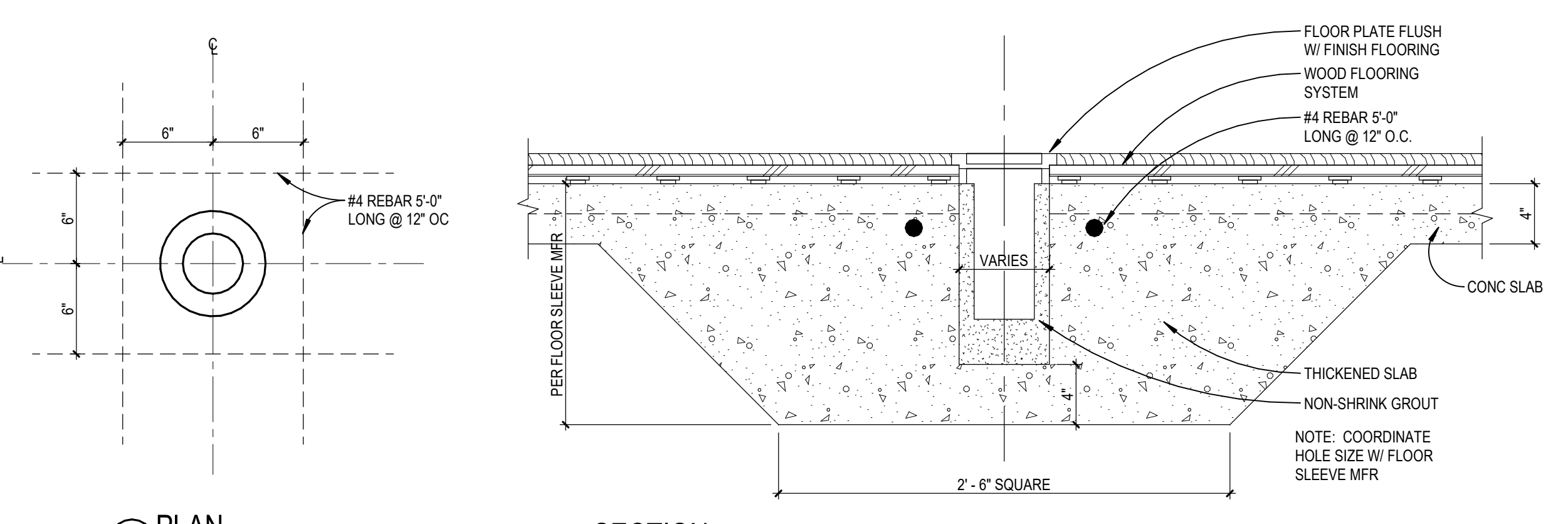

20 VOLLEYBALL SLEEVE DETAIL  
A10.8 SCALE: 1 1/2" = 1'-0"

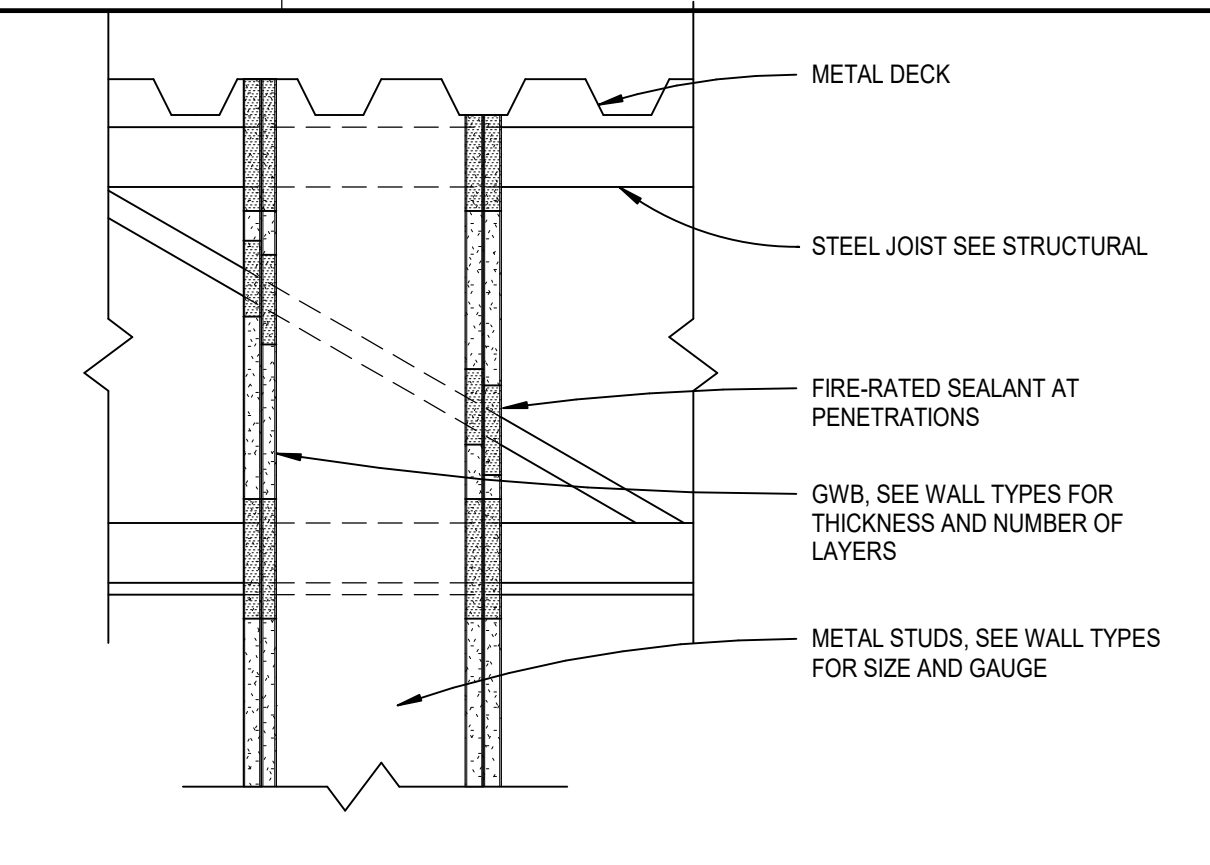

13 CD-GWB-FIRESMOKE STOP  
A10.8 SCALE: 1 1/2" = 1'-0"

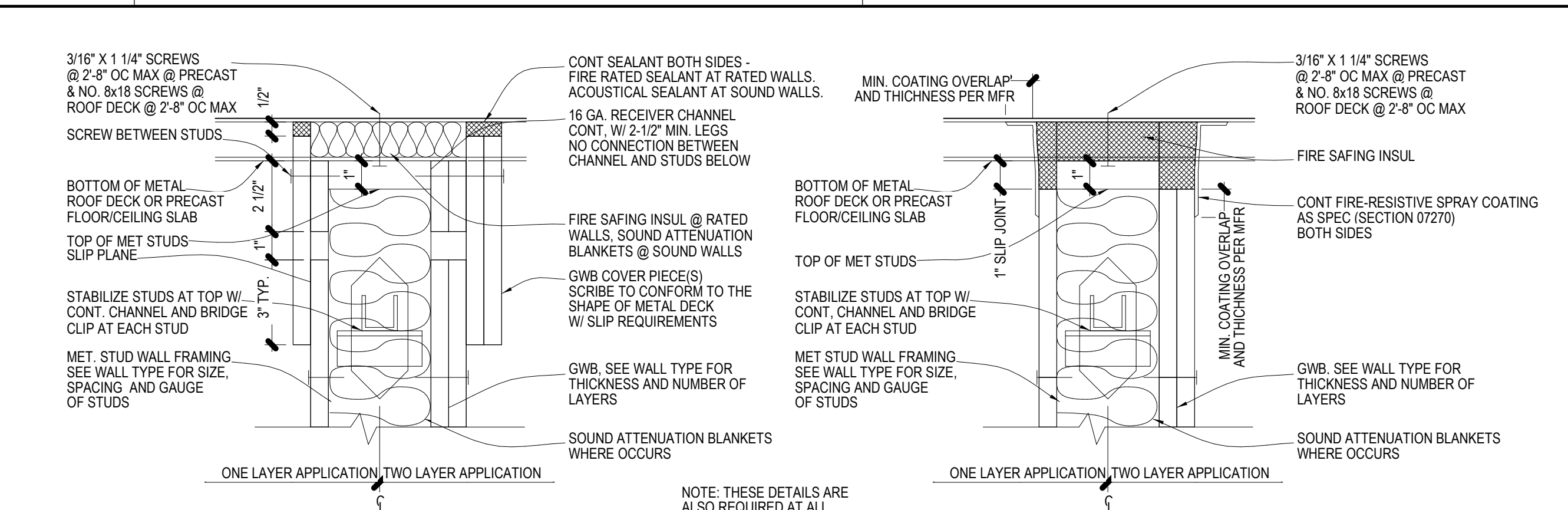

14 TYP. STUD WALL SLIP CONNECTION  
A10.8 SCALE: 1 1/2" = 1'-0"

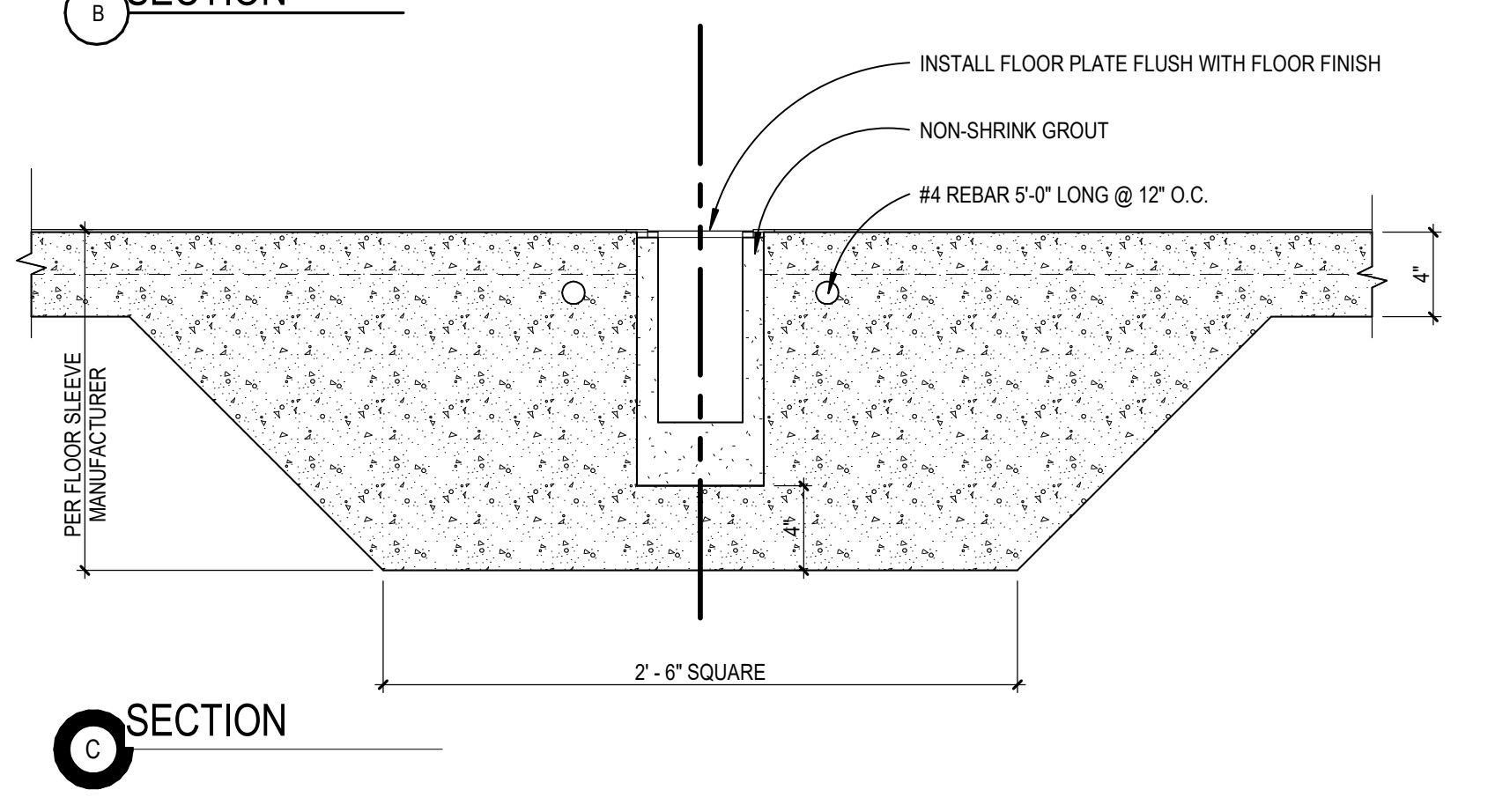

21 VOLLEYBALL SLEEVE DETAIL  
A10.8 SCALE: 1 1/2" = 1'-0"

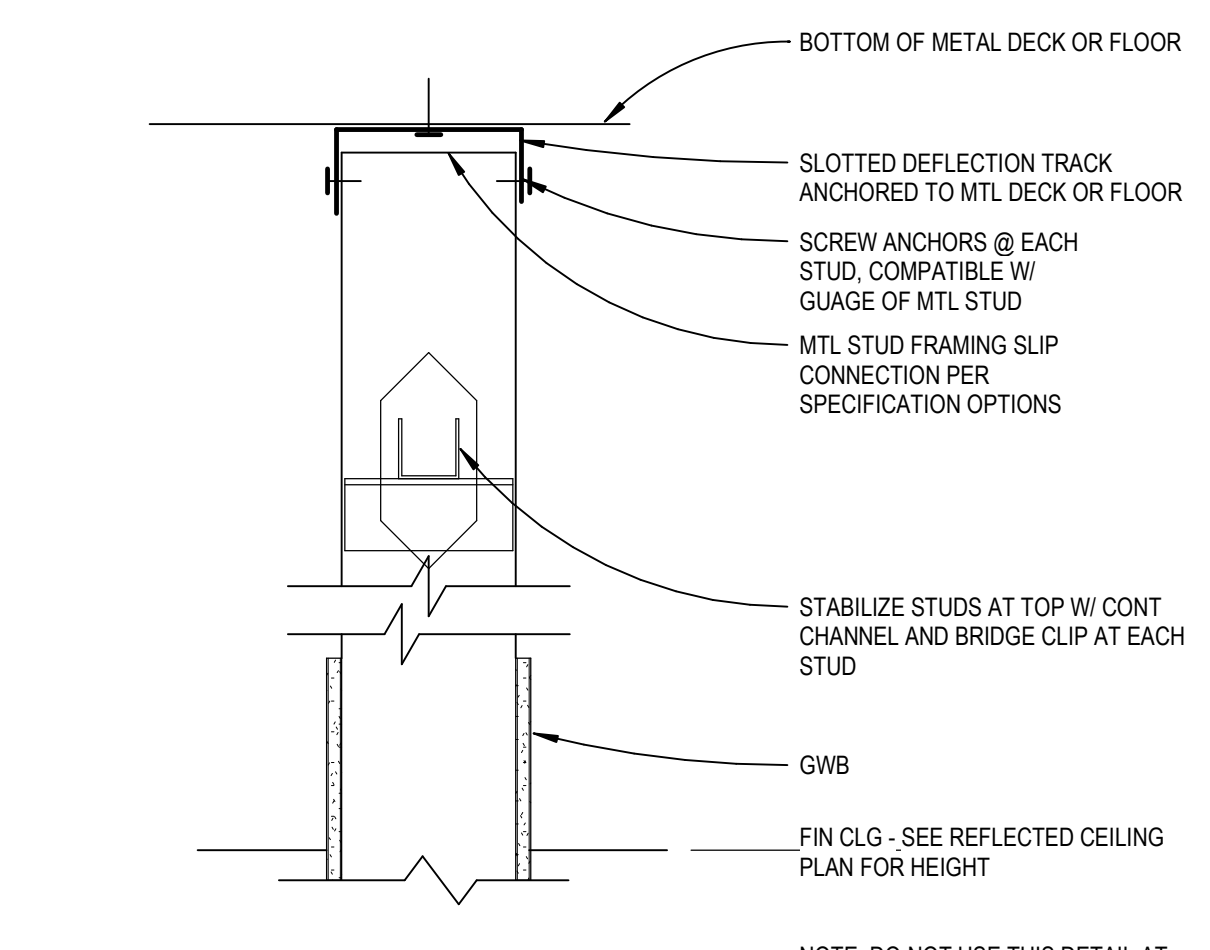

23 NON RATED SLIP CONNECTION  
A10.8 SCALE: 1 1/2" = 1'-0"

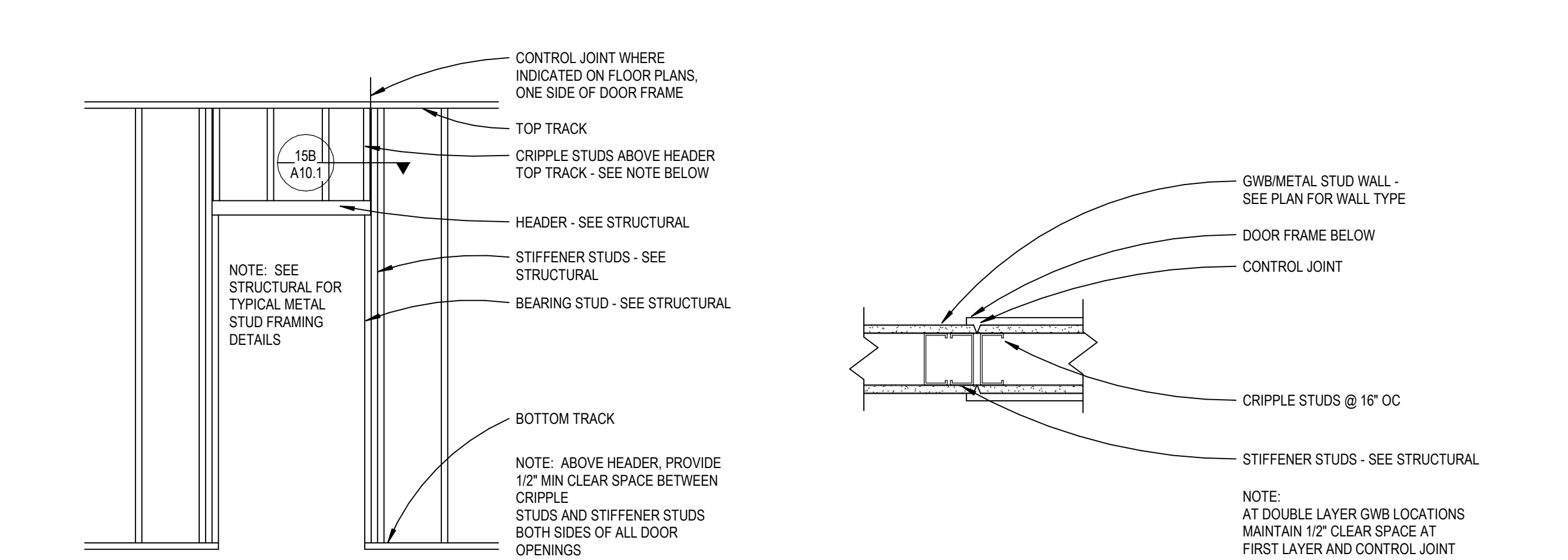

24 GWB CONTROL JOINTS @ DOOR FRAMES  
A10.8 SCALE: 1 1/2" = 1'-0"

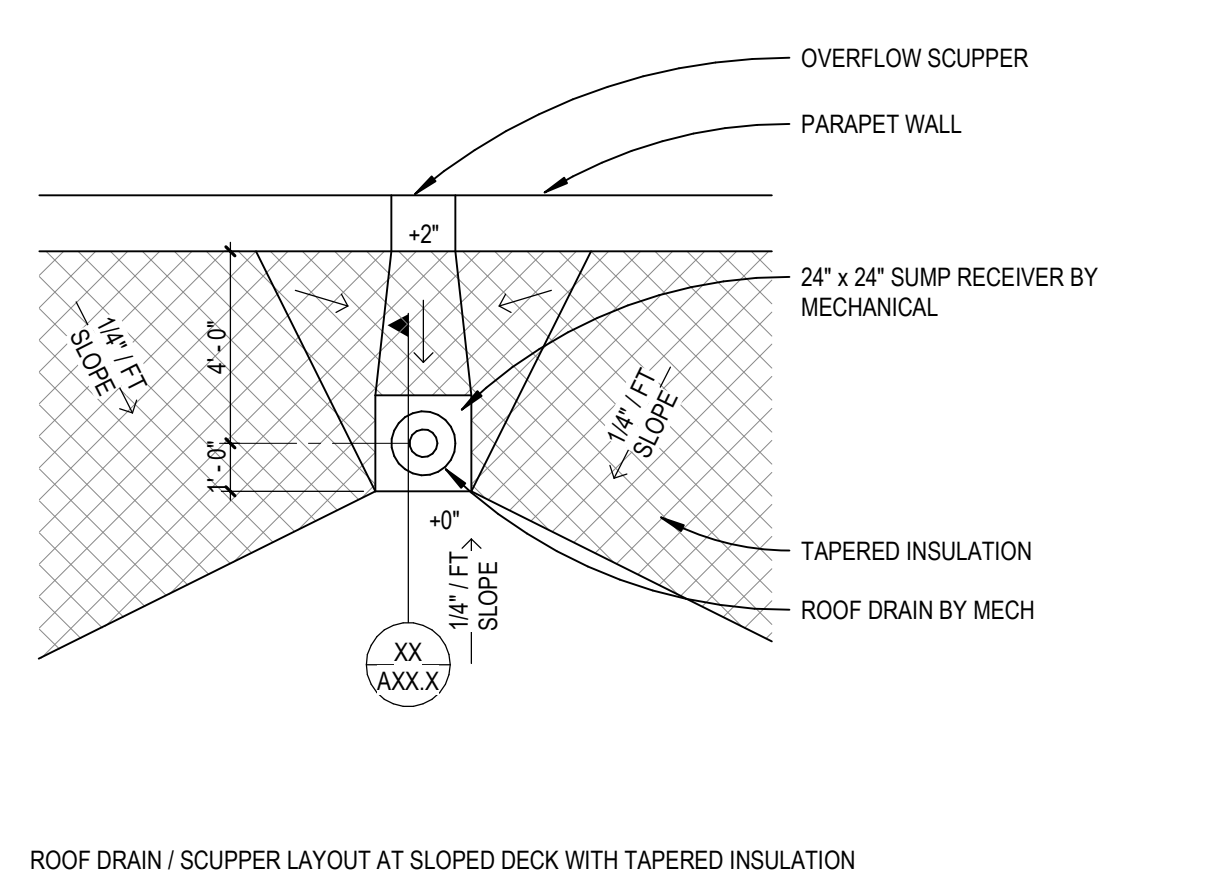

41 ROOF DRAIN/OVERFLOW SCUPPER  
A10.8 SCALE: 1 1/4" = 1'-0"

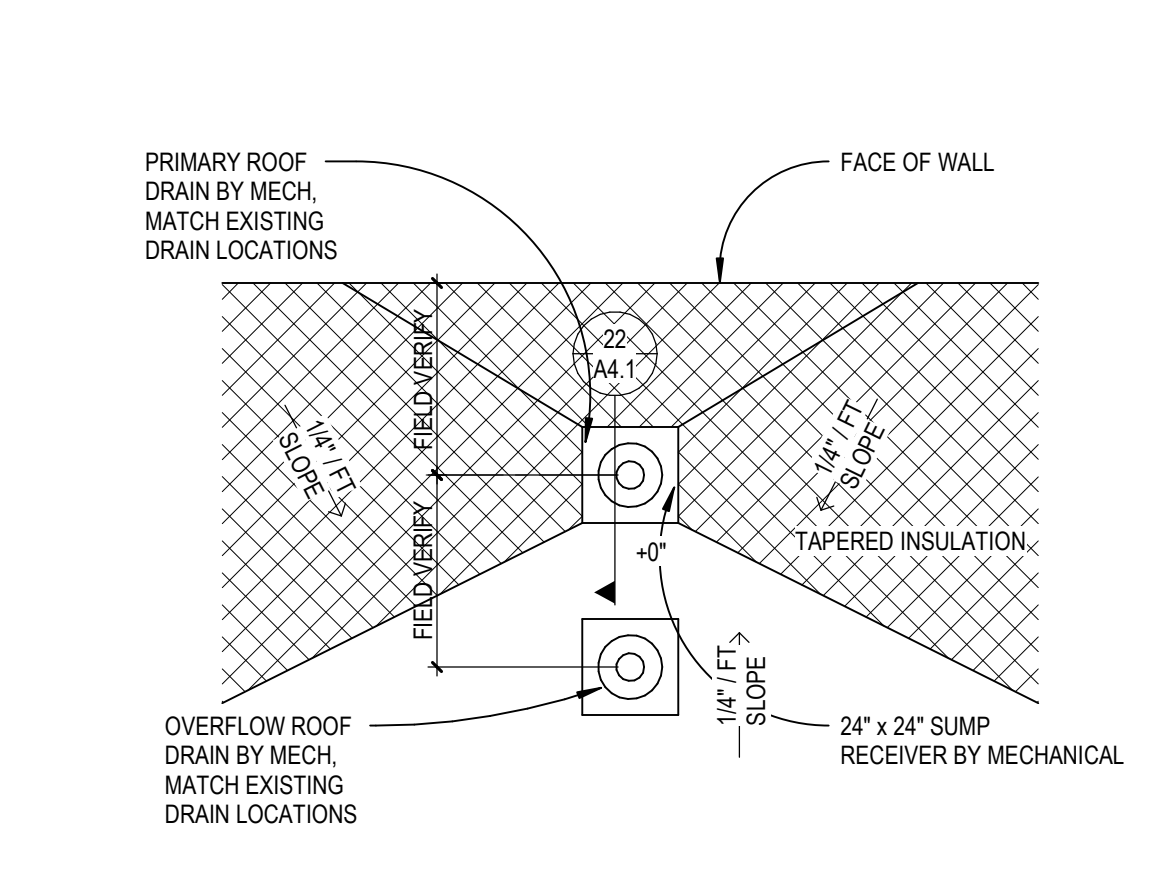

42 ROOF DRAIN / OVERFLOW DRAIN  
A10.8 SCALE: 1 1/4" = 1'-0"

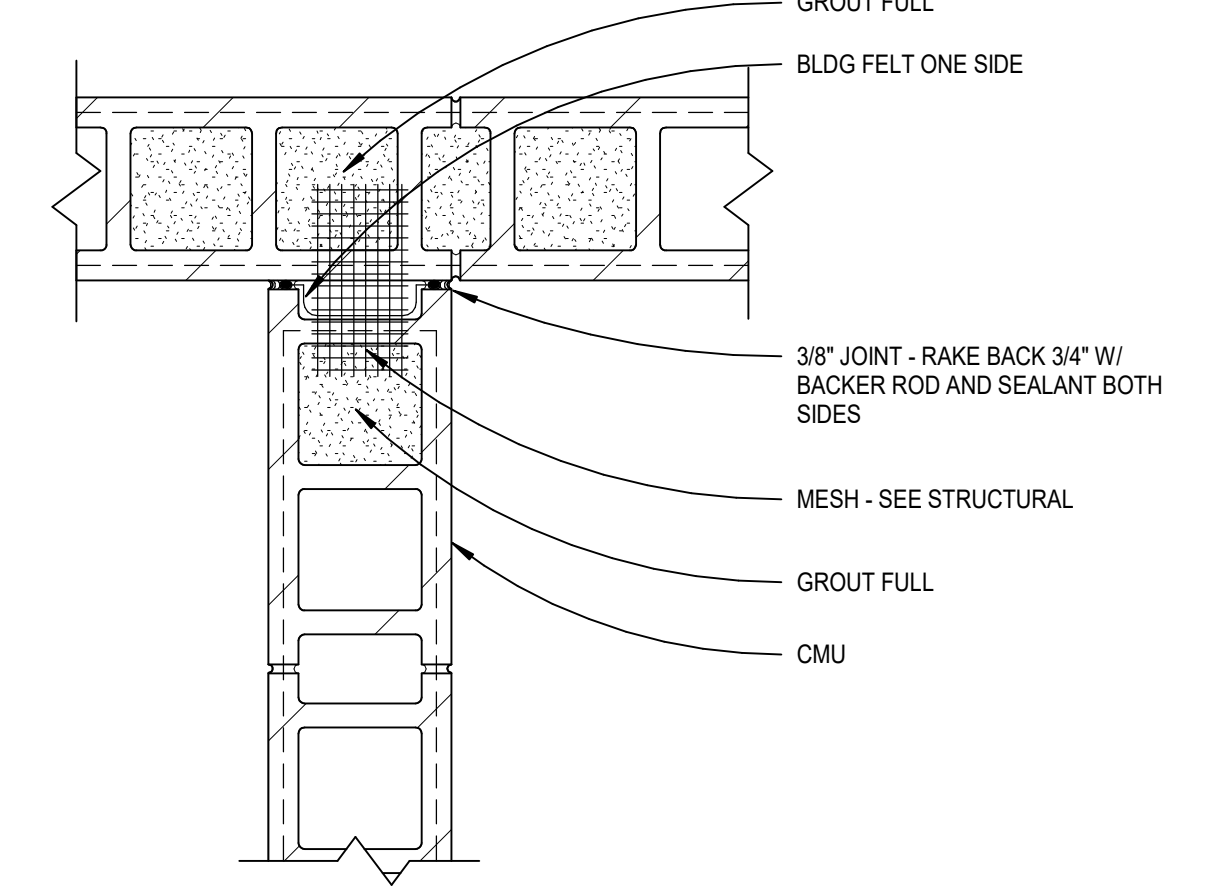

43 TYP CMU INTERSECTION  
A10.8 SCALE: 1 1/2" = 1'-0"

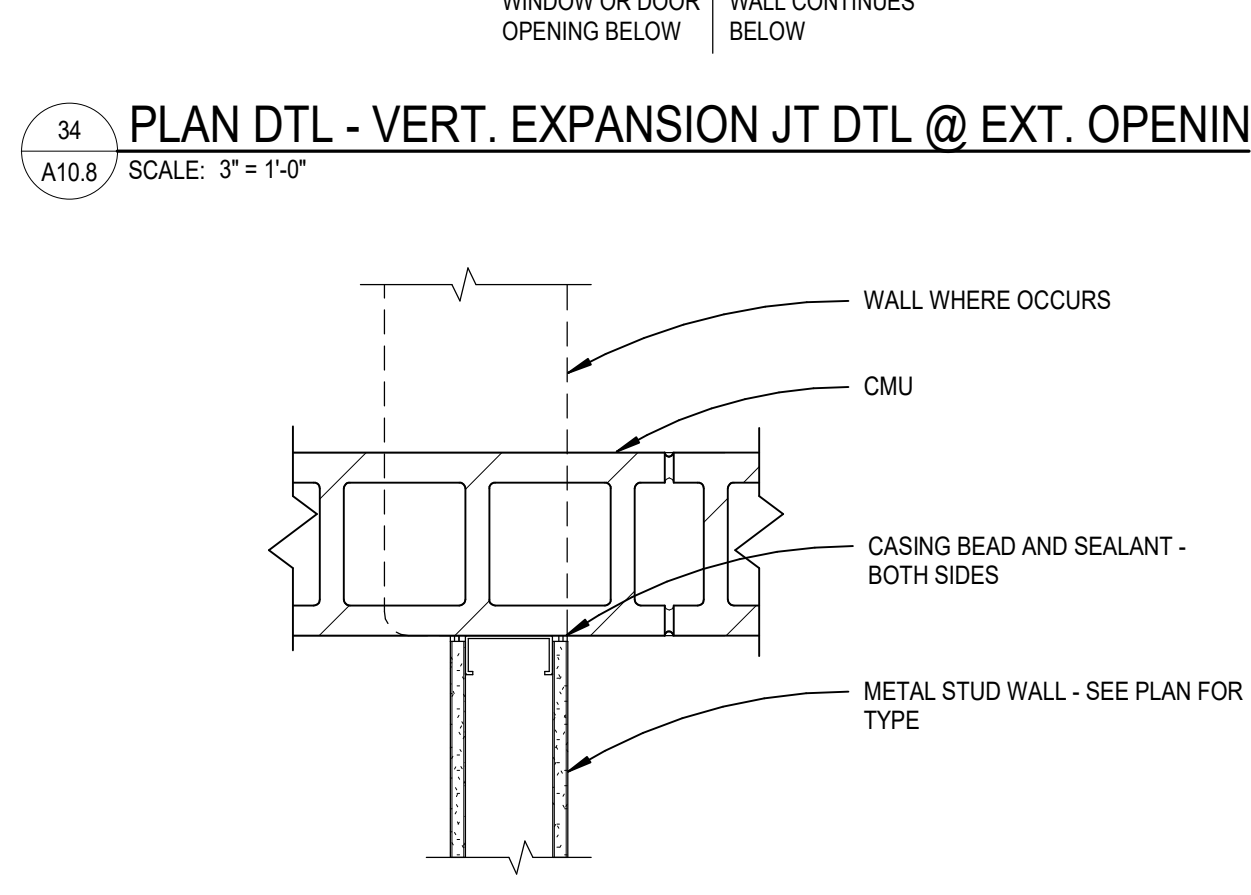

44 TYPICAL WALL INTERSECTION  
A10.8 SCALE: 1 1/2" = 1'-0"

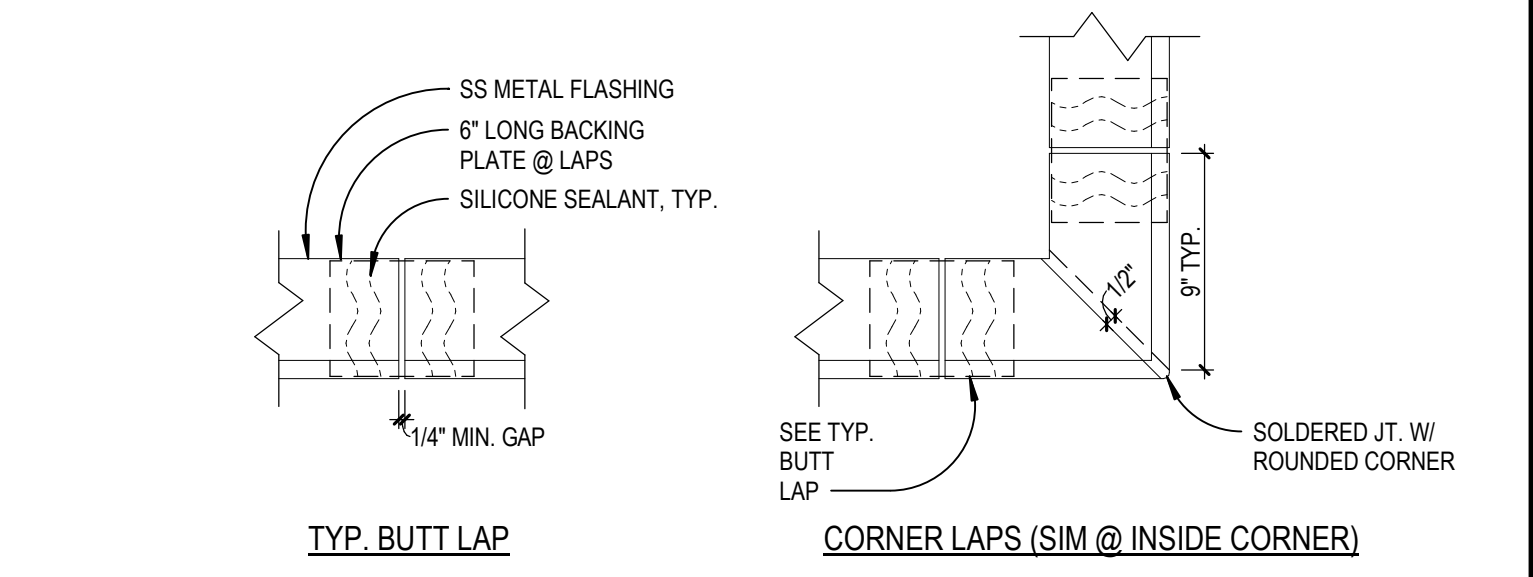

35 SS FLASHING LAP DETAILS  
A10.8 SCALE: 1 1/2" = 1'-0"

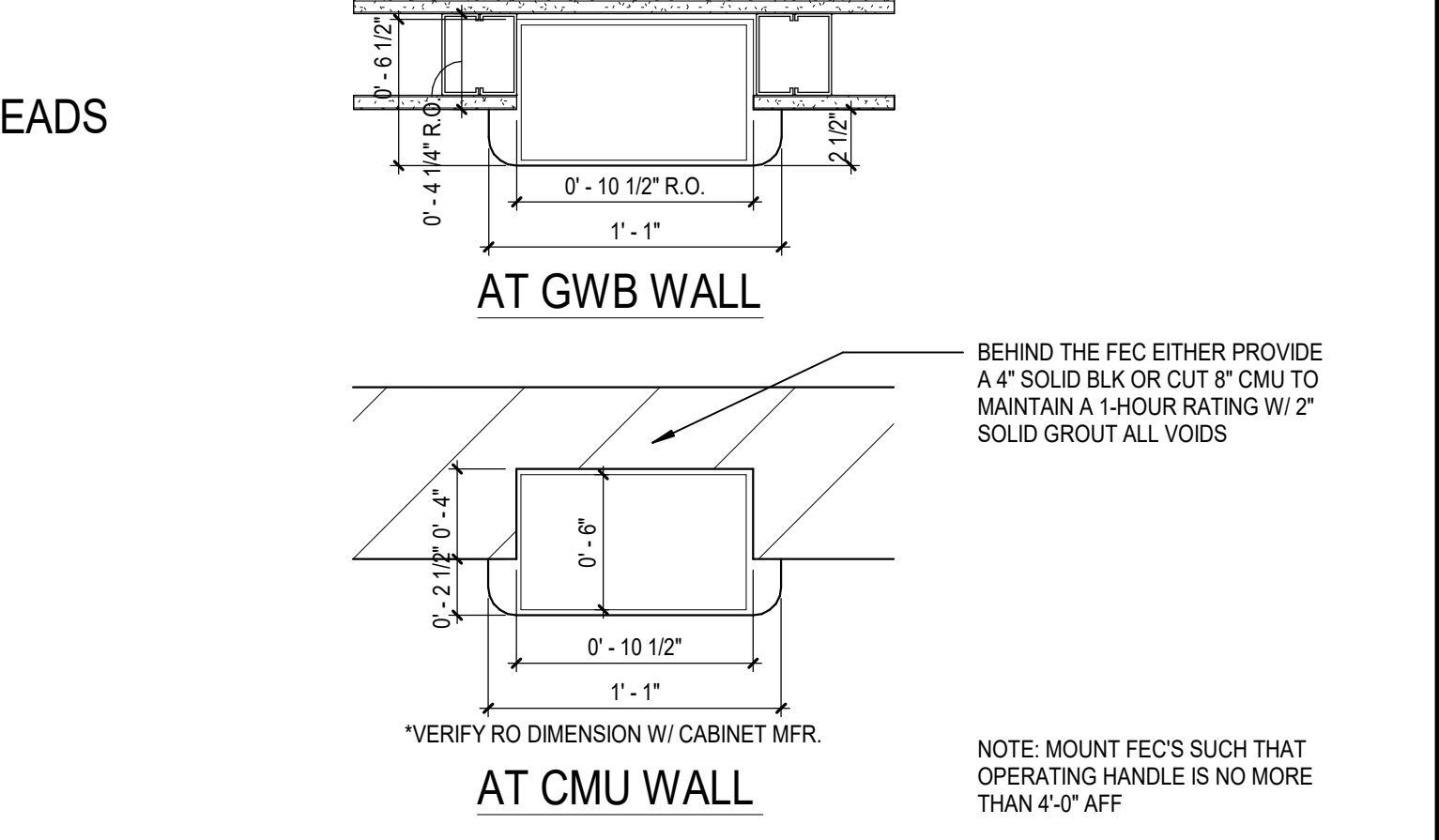

45 FIRE EXTINGUISHER CABINET DETAIL  
A10.8 SCALE: 1 1/2" = 1'-0"

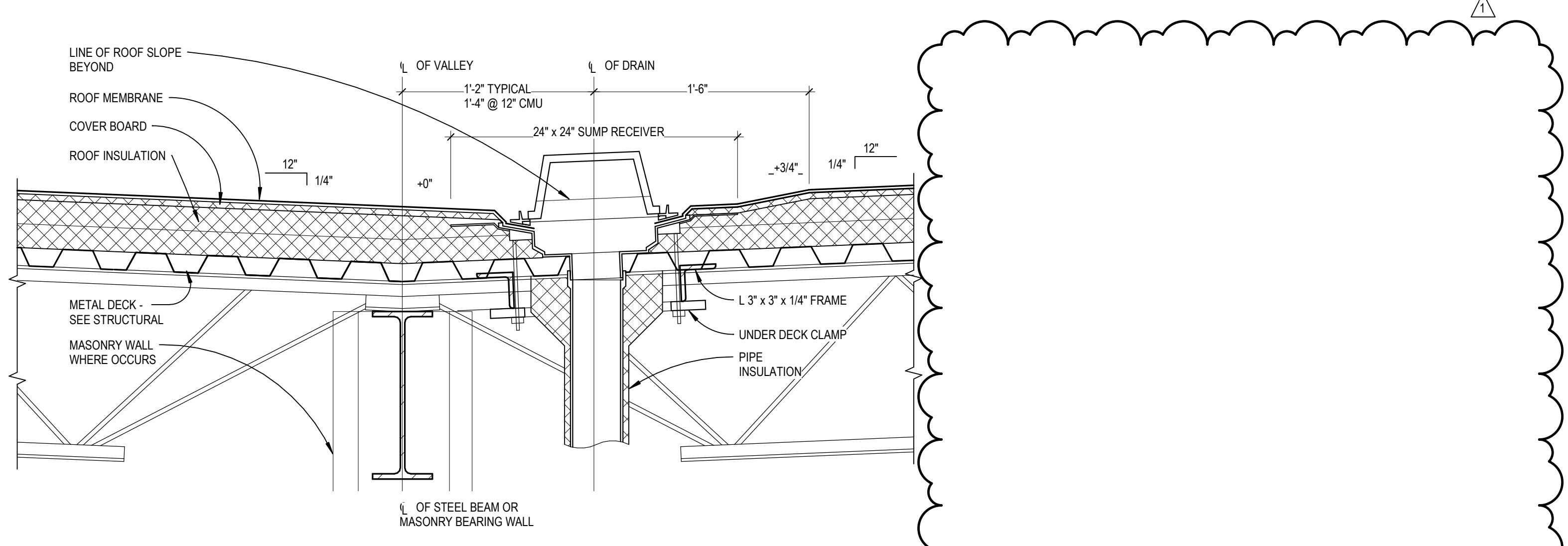

51 DETAIL - ROOF DRAIN  
A10.8 SCALE: 1 1/2" = 1'-0"

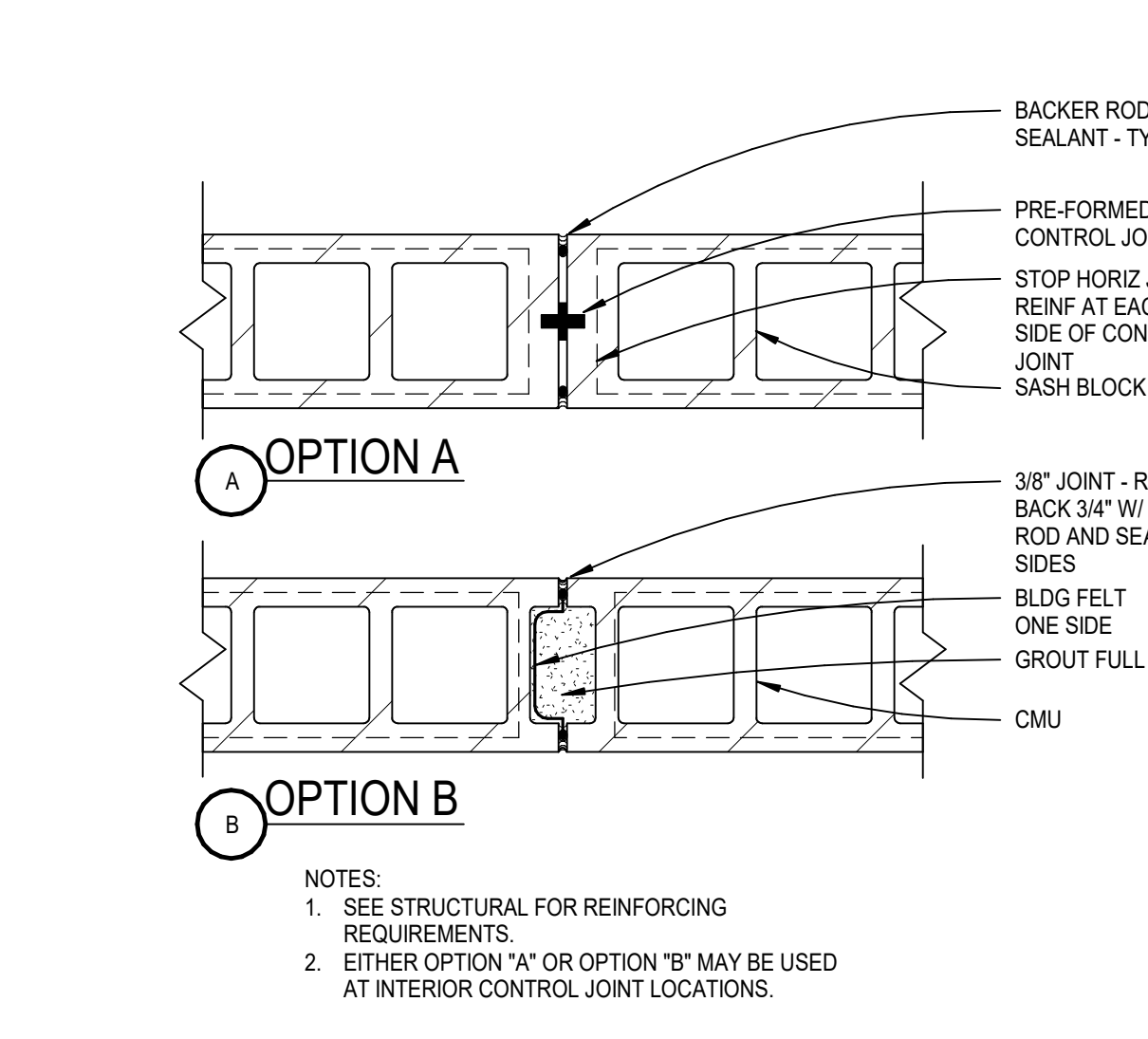

53 TYP CMU CONTROL JOINT (CJ)  
A10.8 SCALE: 1 1/2" = 1'-0"

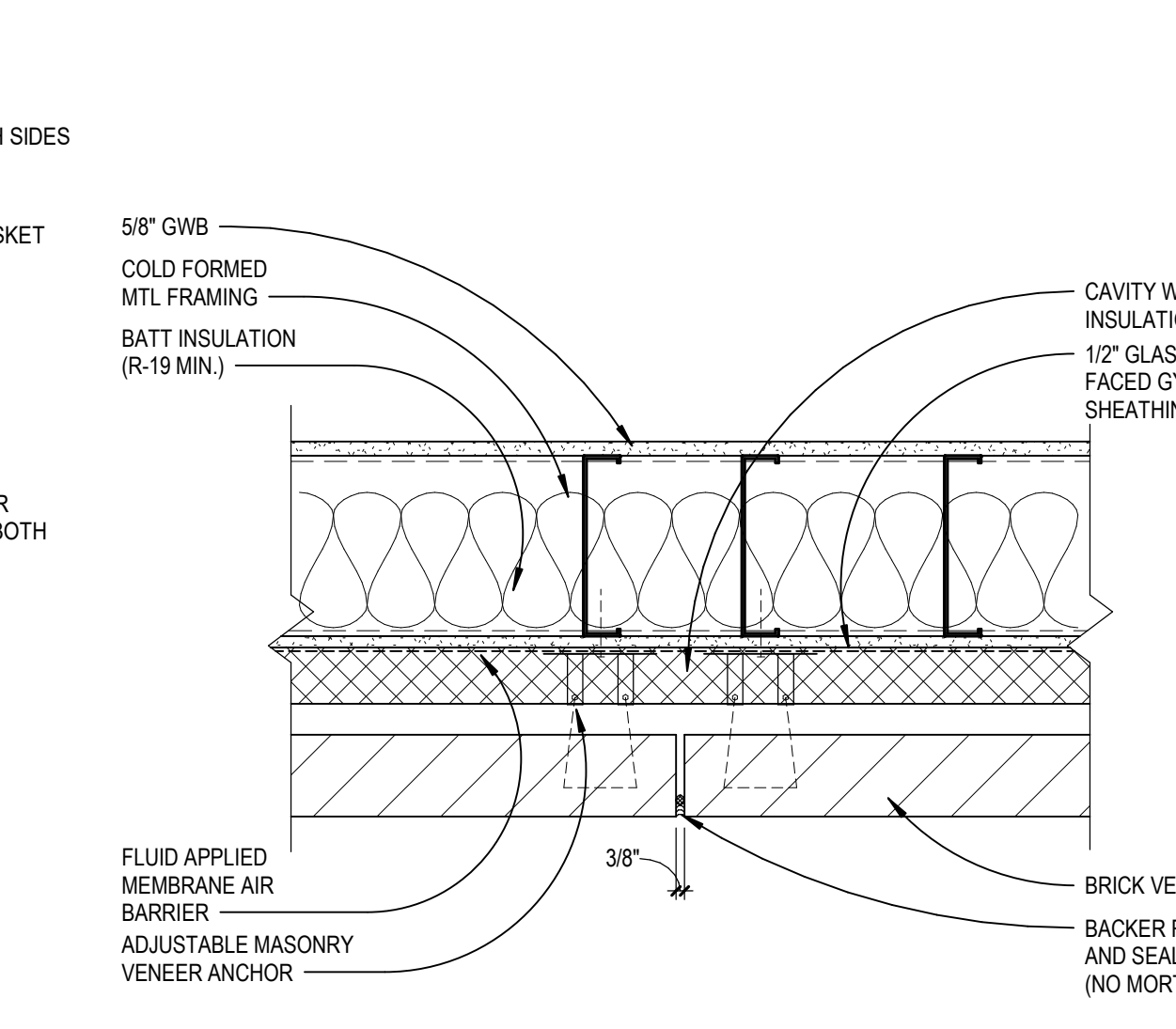

54 BRICK EXPANSION JOINT @ CFMF CAVITY WALL  
A10.8 SCALE: 1 1/2" = 1'-0"

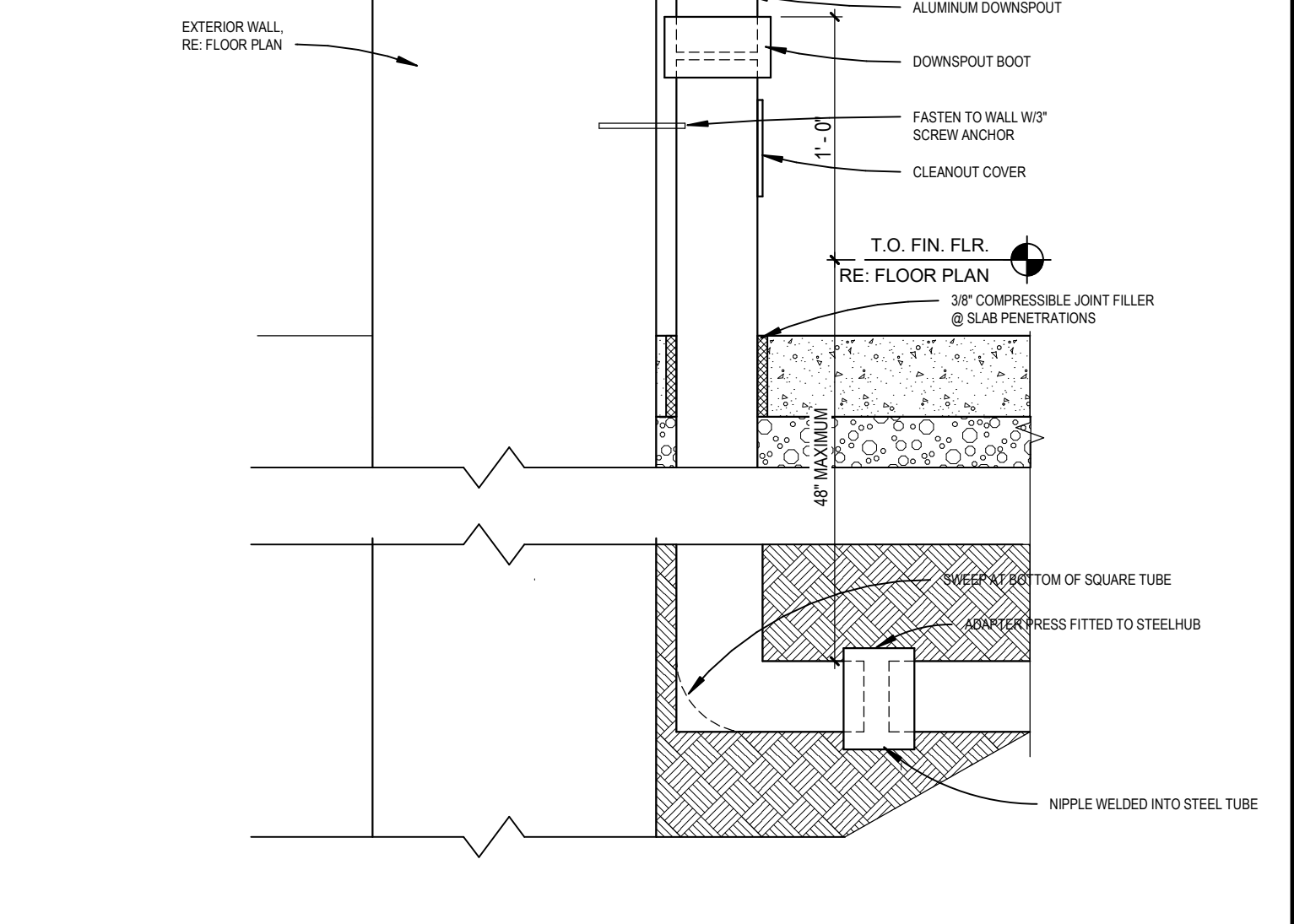

55 DOWNSPOUT BOOT DETAIL  
A10.8 SCALE: 1 1/2" = 1'-0"

B:\307\13\20102-00\Lee's Summit Middle School 4\13\20102-00\_Lee's Summit Middle School 4\_ARCH.rvt 2/20/21 10:13:20 AM 12:15:57 PM



**CASEWORK AND MILLWORK GENERAL NOTES**

- A. CASEWORK AND MILLWORK GENERAL NOTES APPLY TO ALL CASEWORK/MILLWORK SHEETS.
- B. ELEVATIONS DENOTED AS MILLWORK ARE SPECIFIED UNDER DIVISION 06. ALL OTHERS SHALL BE SPECIFIED UNDER DIVISION 12 SECTION, UNLESS NOTED OTHERWISE.
- C. ALL BASE CABINETS TO BE 2'-0" DEEP UNITS, UNLESS NOTED OTHERWISE.
- D. ALL WALL CABINETS TO BE 1'-2" DEEP UNITS, UNLESS NOTED OTHERWISE.
- E. ALL TALL STORAGE CABINETS TO BE 2'-0" DEEP UNITS, UNLESS NOTED OTHERWISE.
- F. ALL SHELVING IN CASEWORK TO BE ADJUSTABLE SHELVING, UNLESS NOTED OTHERWISE.
- G. CATALOG NUMBERS SHOWN ON THE ELEVATIONS FOR CASEWORK ARE NAUVA COS SERIES P. UNLESS NOTED OTHERWISE THE CABINET IS SHOWN MODIFIED FROM THE MANUFACTURER'S STANDARD.
- H. WHERE ELECTRICAL DEVICES ARE LOCATED IN CASEWORK, CASEWORK CONTRACTOR SHALL PROVIDE OPENINGS. COORDINATE LOCATION AND QUANTITY WITH THE ELECTRICAL CONTRACTOR.
- I. PROVIDE SEALANT AT ALL PERIMETER JOINTS WHERE COUNTERTOPS, BACK AND SIDE SPLASHES, CASEWORK AND MILLWORK ABUT WALLS.
- J. FIELD VERIFY ALL DIMENSIONS OF CABINET LOCATIONS IN THE BUILDING PRIOR TO FABRICATION.
- K. PROVIDE LOCKS WHERE INDICATED AT DOORS AND DRAWERS.
- L. PROVIDE LOCKS AT ALL 531 TEACHER CABINETS DOORS AND DRAWERS.
- M. PROVIDE LOCKS AT ALL NURSES WAITING ROOM C115, DOORS AND DRAWERS.
- N. PROVIDE FINISHED ENDS AT ALL EXPOSED ENDS OF CASEWORK AND MILLWORK.
- O. ALL EXPOSED SURFACES IN OPEN SHELVING SHALL BE PLASTIC LAMINATE COVERED.
- P. REFERENCE FINISH SCHEDULE AND SPECIFICATIONS FOR CASEWORK FINISHES.

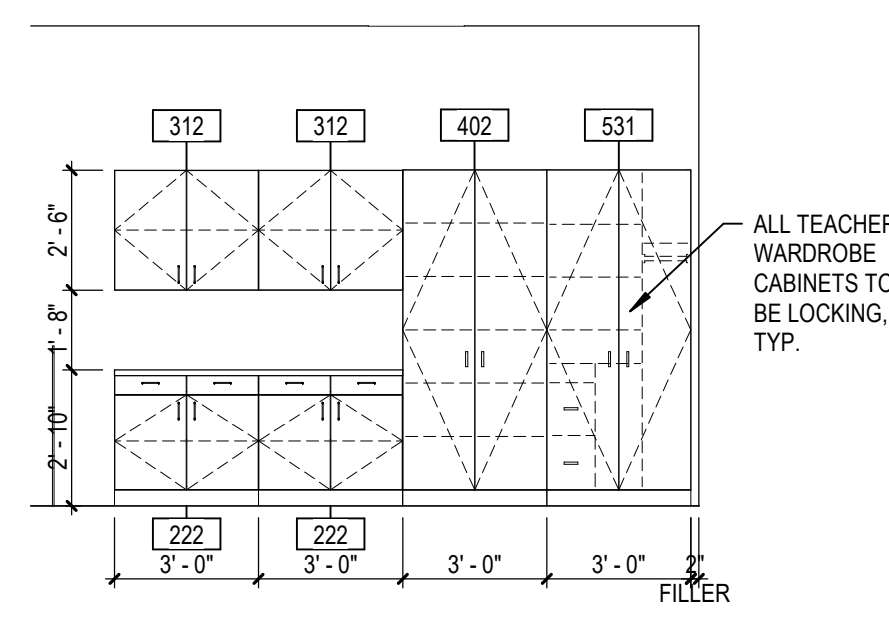

11 TYPICAL CLASSROOM CASEWORK A  
 A11.1 SCALE: 1/4" = 1'-0"

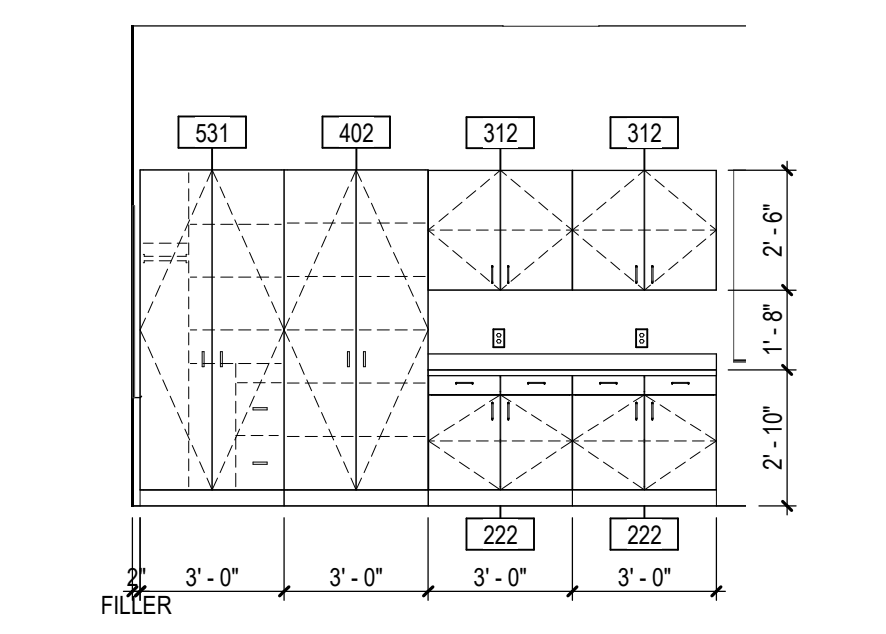

12 TYPICAL CLASSROOM CASEWORK B  
 A11.1 SCALE: 1/4" = 1'-0"

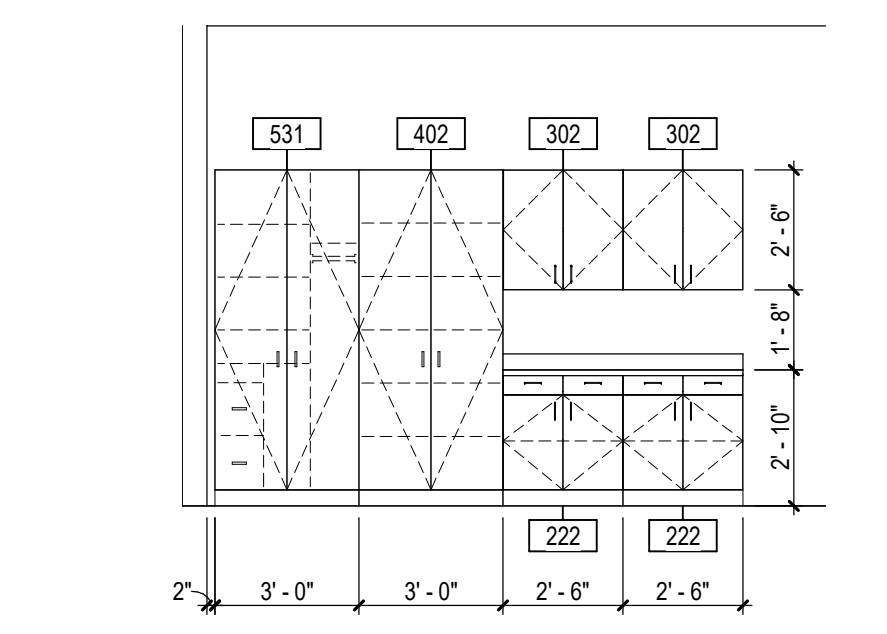

13 TYPICAL CLASSROOM CASEWORK C  
 A11.1 SCALE: 1/4" = 1'-0"

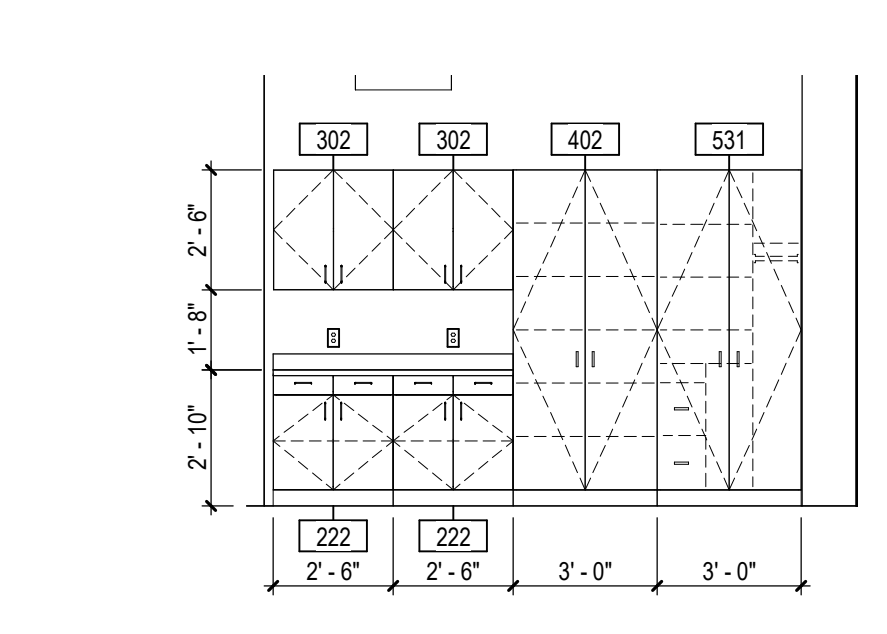

14 TYPICAL CLASSROOM CASEWORK D  
 A11.1 SCALE: 1/4" = 1'-0"

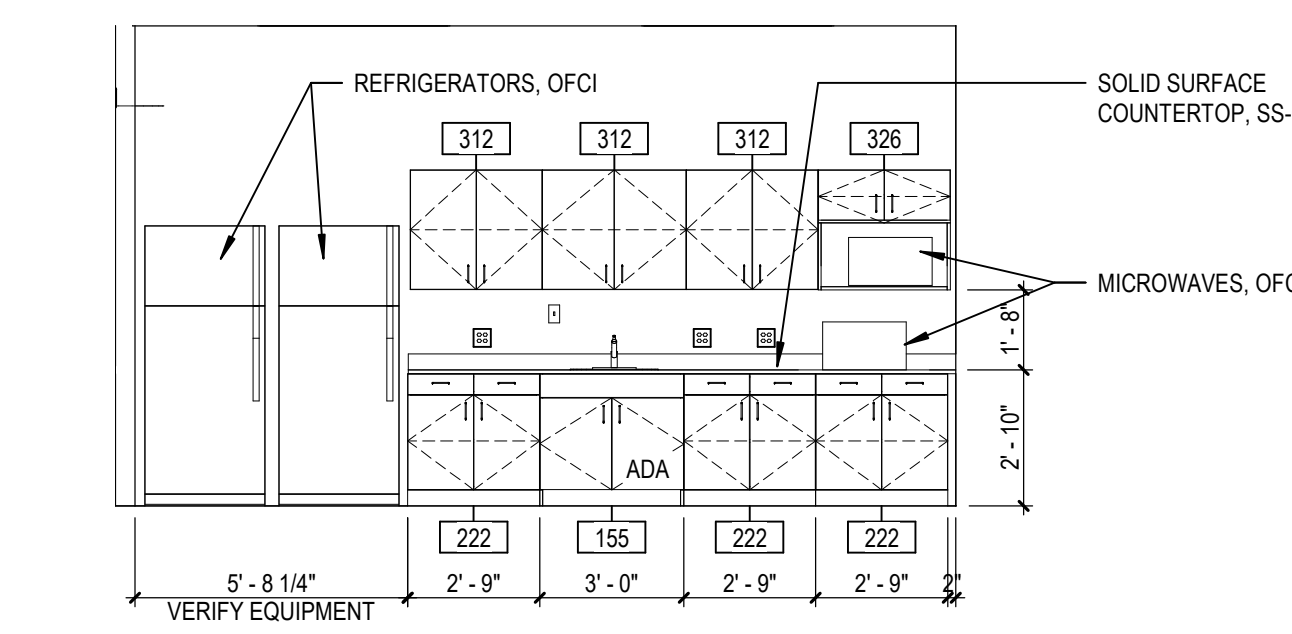

15 C123 BREAK  
 A11.1 SCALE: 1/4" = 1'-0"

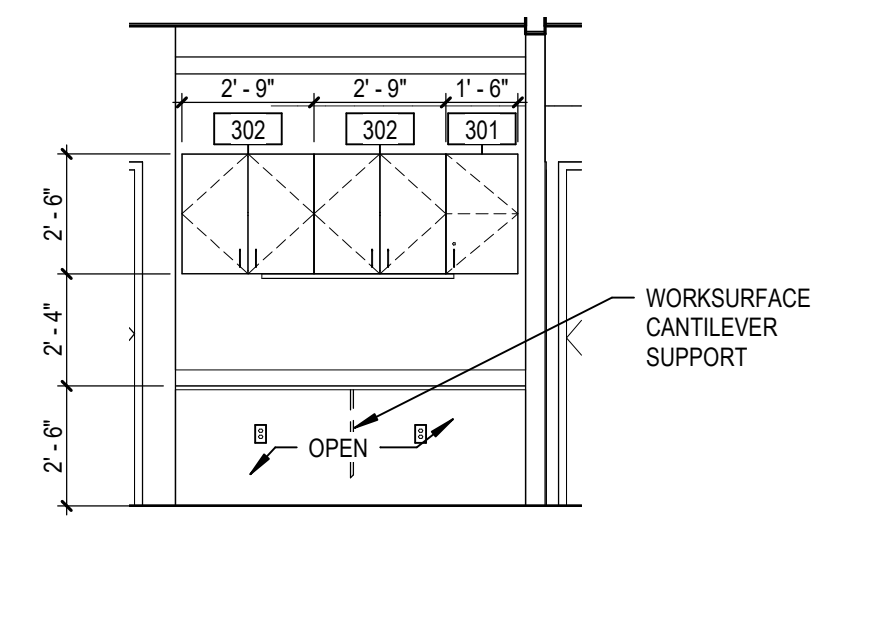

16 C129 COUNSELING RECEPTION  
 A11.1 SCALE: 1/4" = 1'-0"

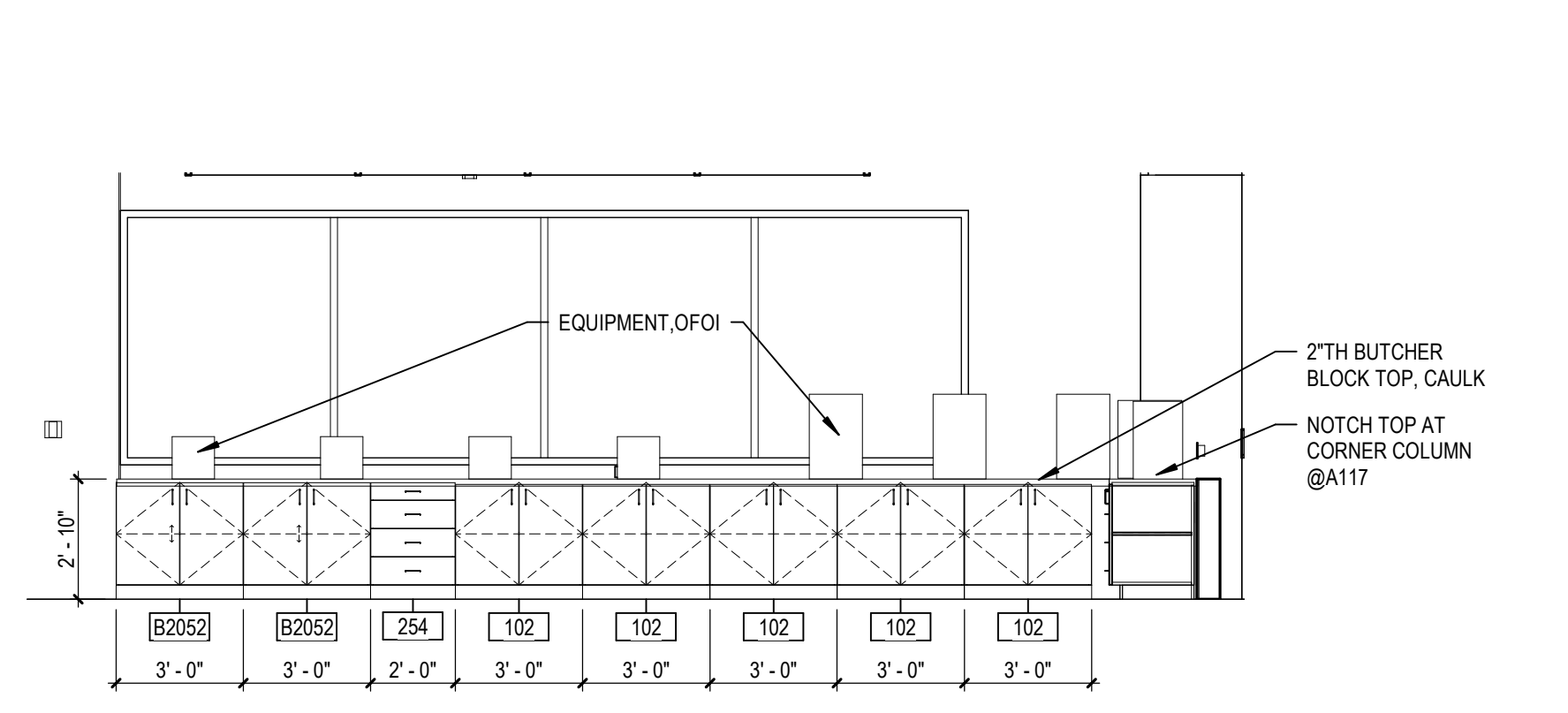

21 A117 SHOP SOUTH  
 A11.1 SCALE: 1/4" = 1'-0"

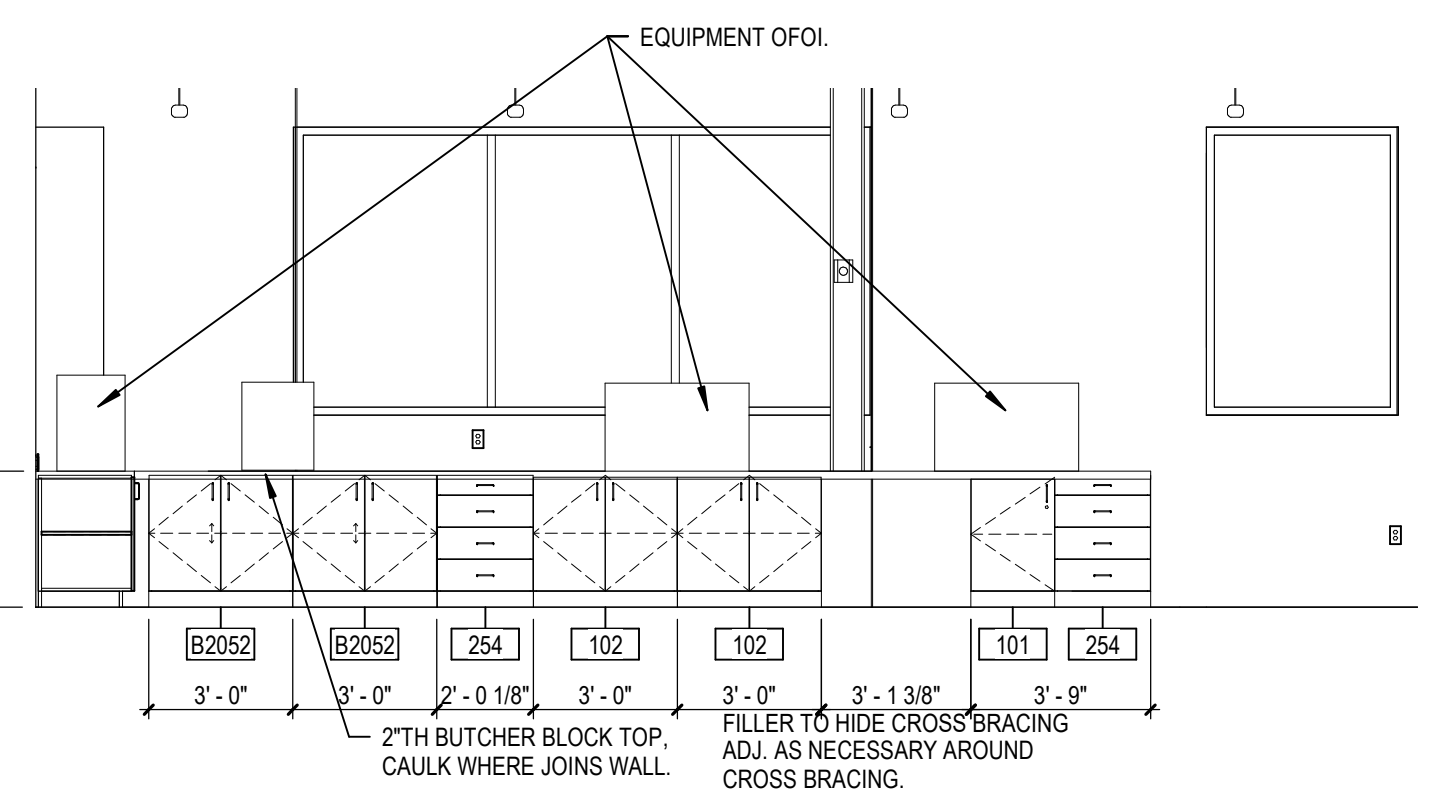

22 A117 SHOP WEST  
 A11.1 SCALE: 1/4" = 1'-0"

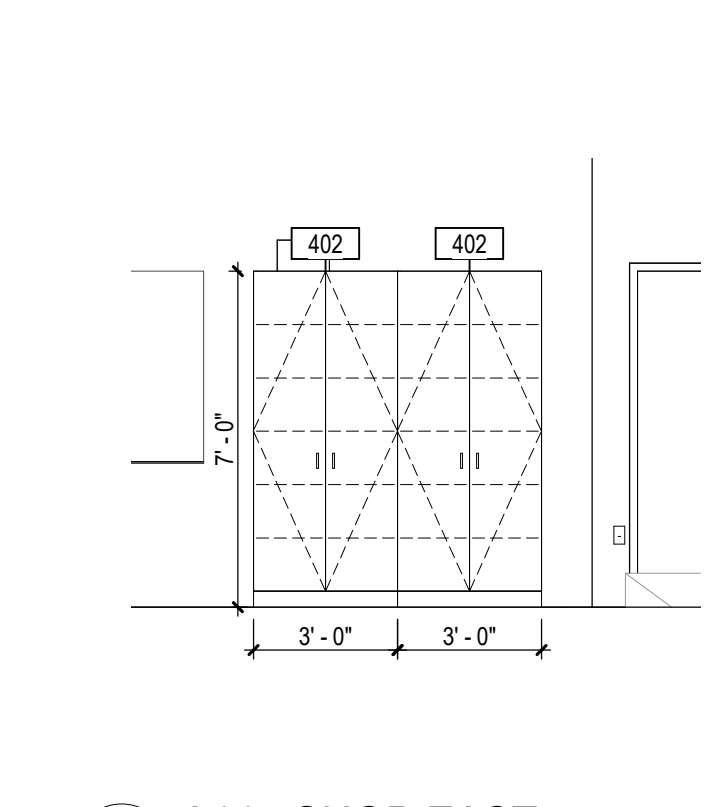

23 A117 SHOP EAST  
 A11.1 SCALE: 1/4" = 1'-0"

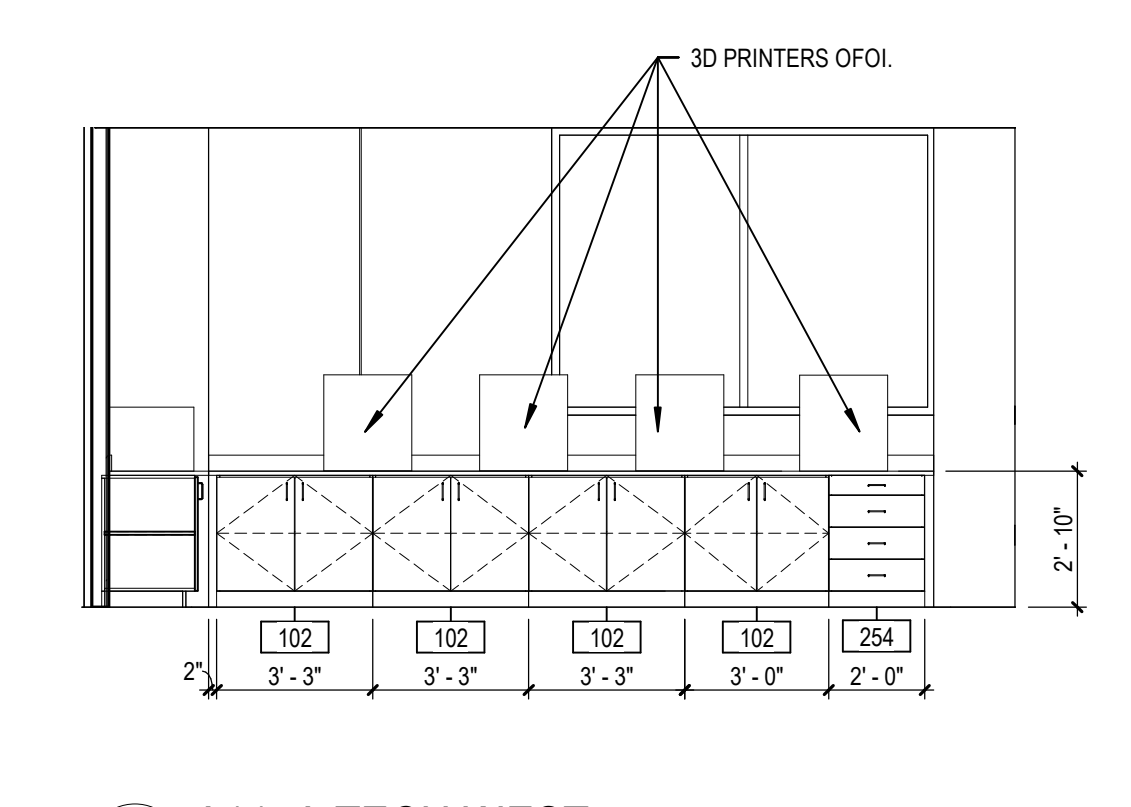

24 A117A TECH WEST  
 A11.1 SCALE: 1/4" = 1'-0"

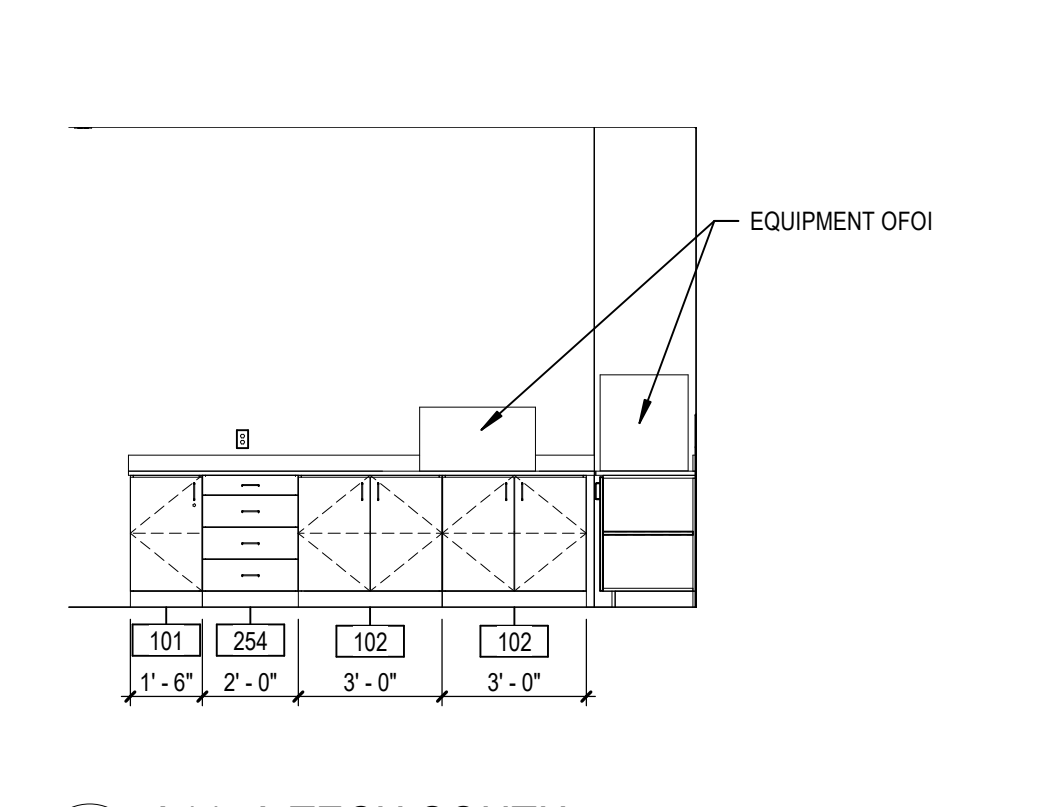

25 A117A TECH SOUTH  
 A11.1 SCALE: 1/4" = 1'-0"

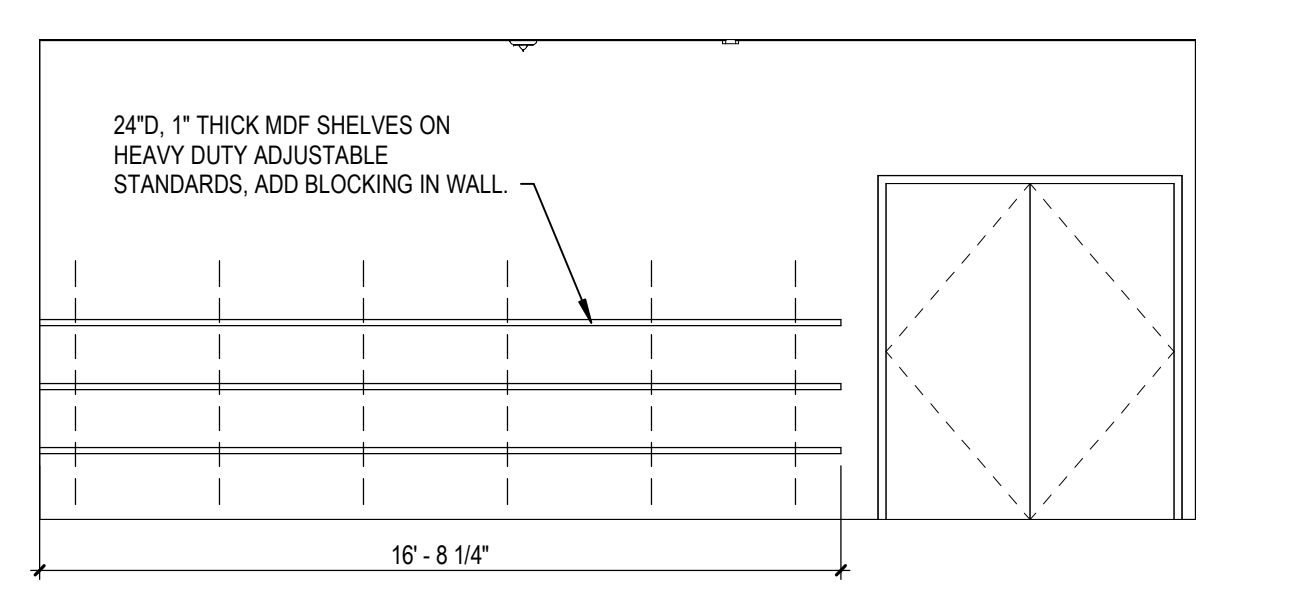

31 A117B PROJECT STORAGE WEST  
 A11.1 SCALE: 1/4" = 1'-0"

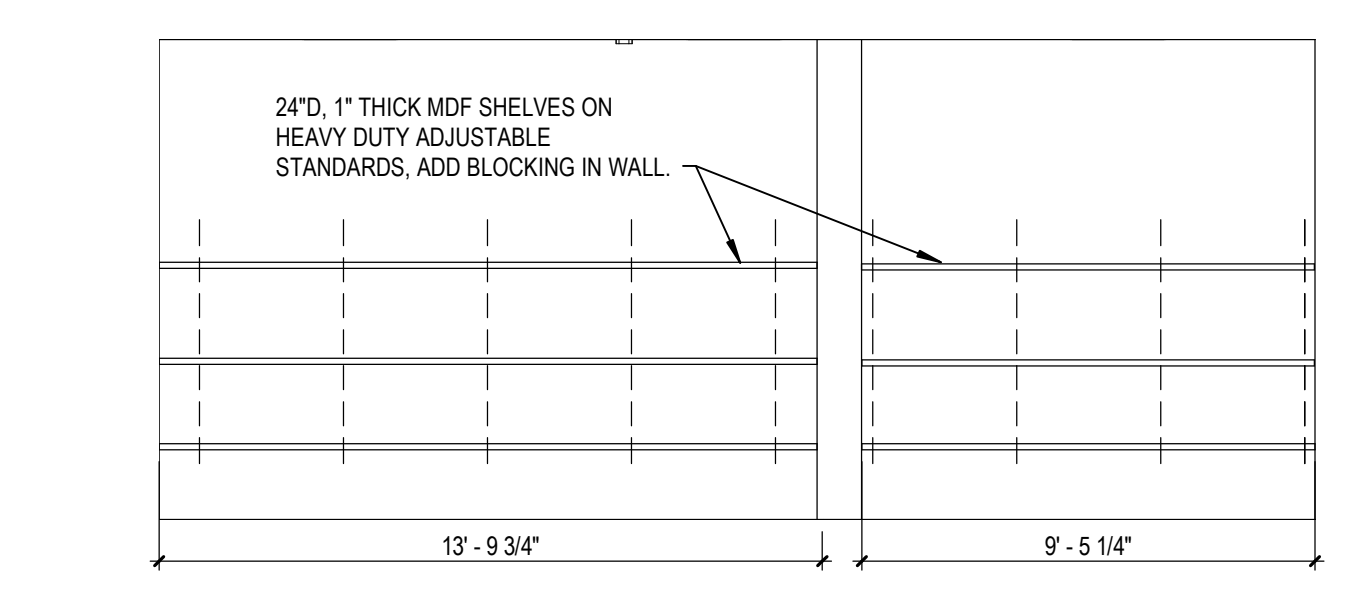

32 A117B PROJECT STOR EAST  
 A11.1 SCALE: 1/4" = 1'-0"

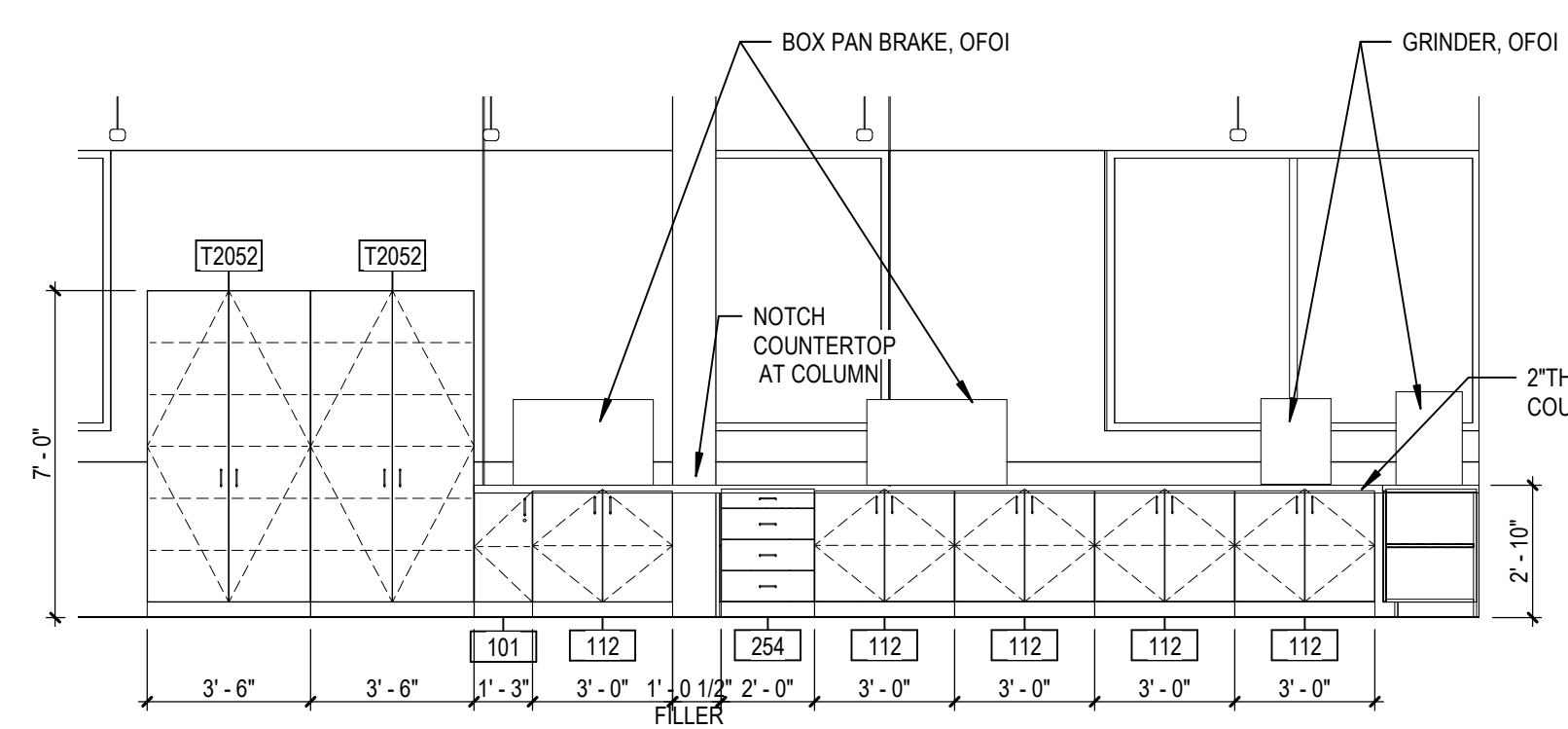

33 A118 SHOP WEST  
 A11.1 SCALE: 1/4" = 1'-0"

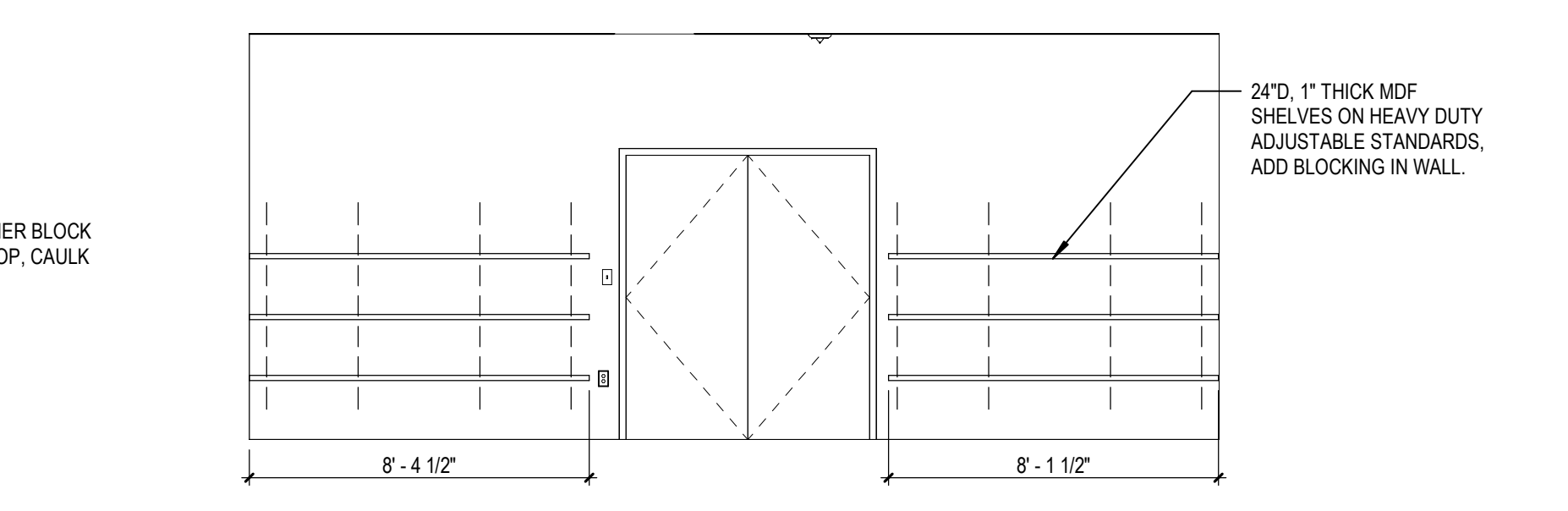

34 A118A PROJECT STORAGE WEST  
 A11.1 SCALE: 1/4" = 1'-0"

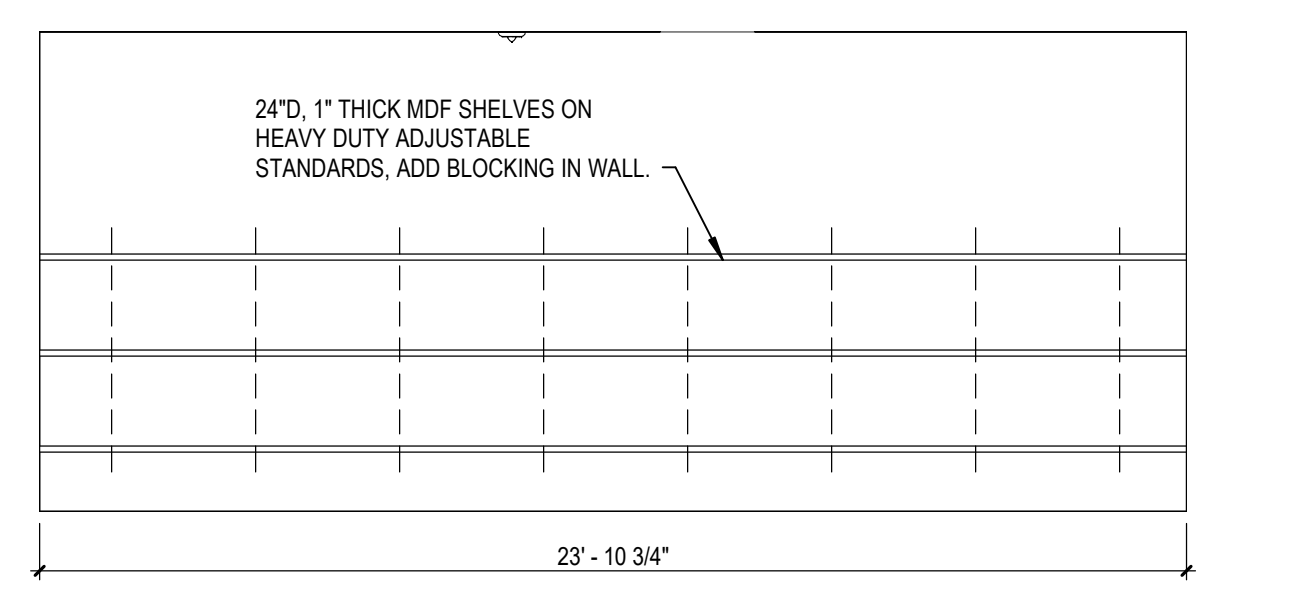

41 A118A PROJECT STORAGE EAST  
 A11.1 SCALE: 1/4" = 1'-0"

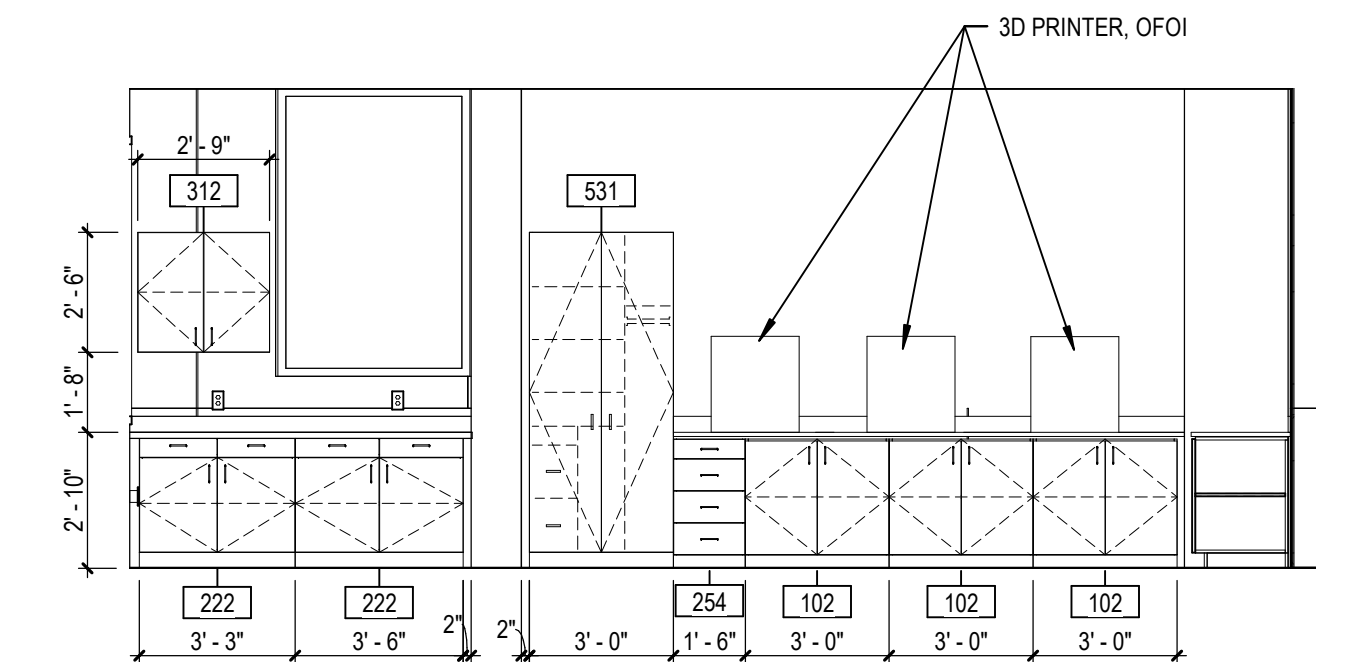

42 A118B TECH WEST  
 A11.1 SCALE: 1/4" = 1'-0"

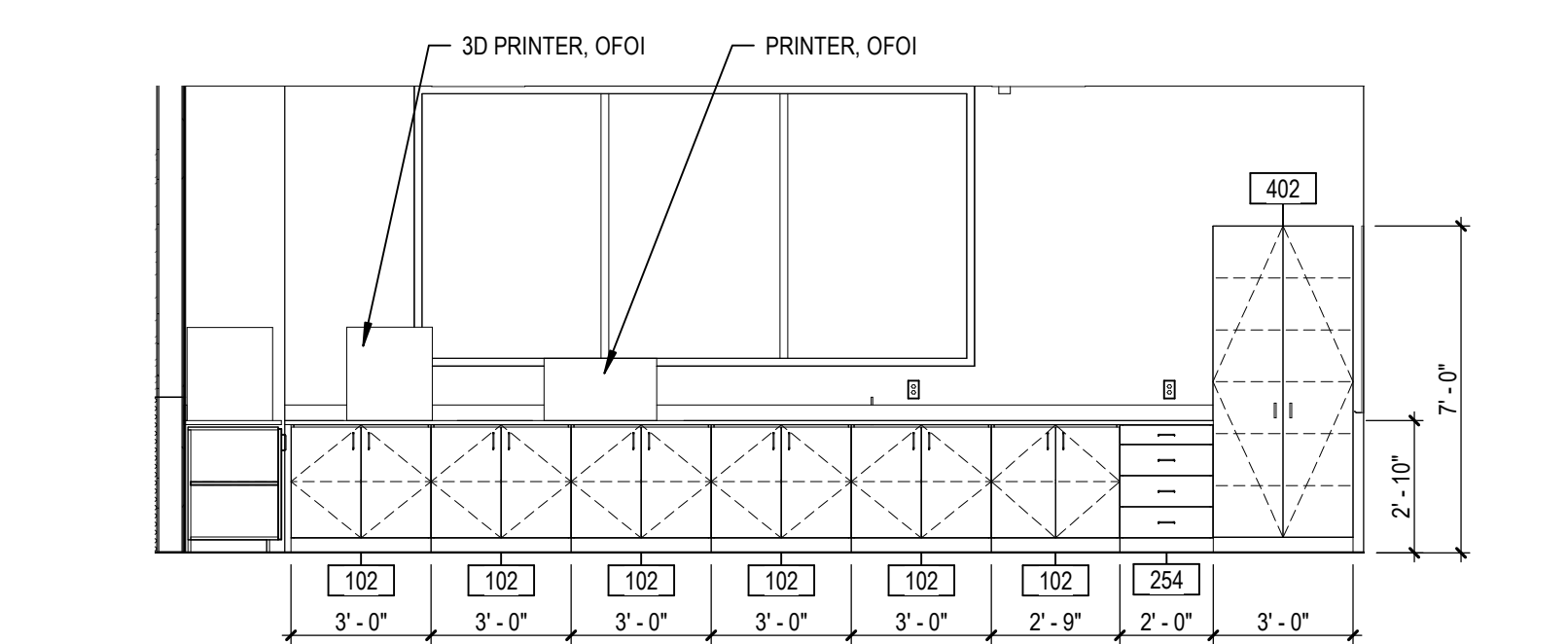

43 A118B TECH NORTH  
 A11.1 SCALE: 1/4" = 1'-0"

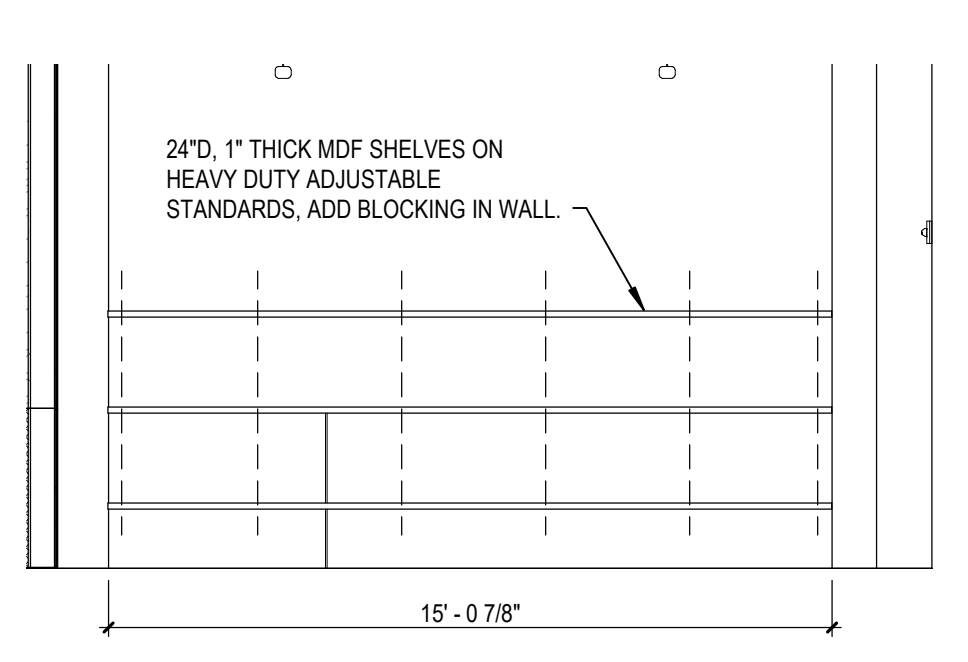

44 A118C LUMBER STOR  
 A11.1 SCALE: 1/4" = 1'-0"

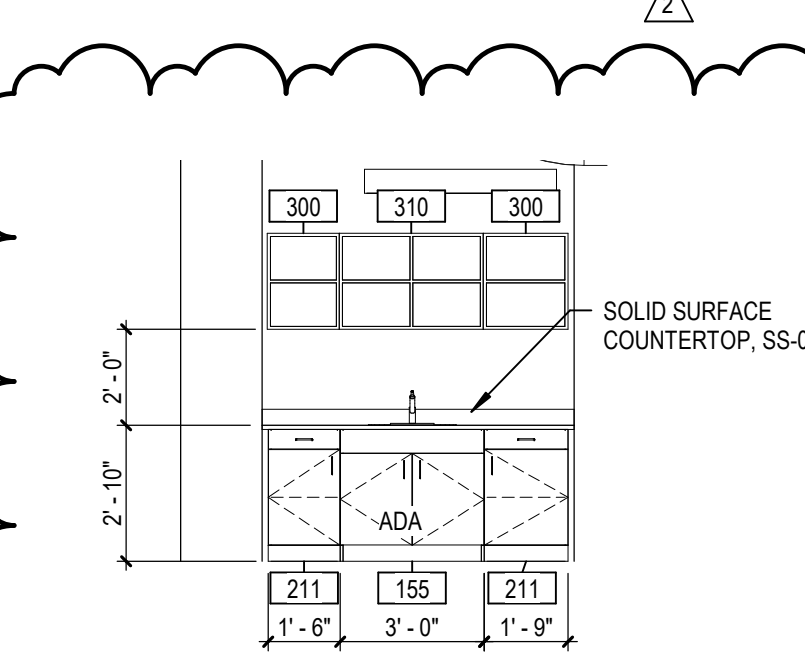

45 D111A PLATFORM STOR.  
 A11.1 SCALE: 1/4" = 1'-0"

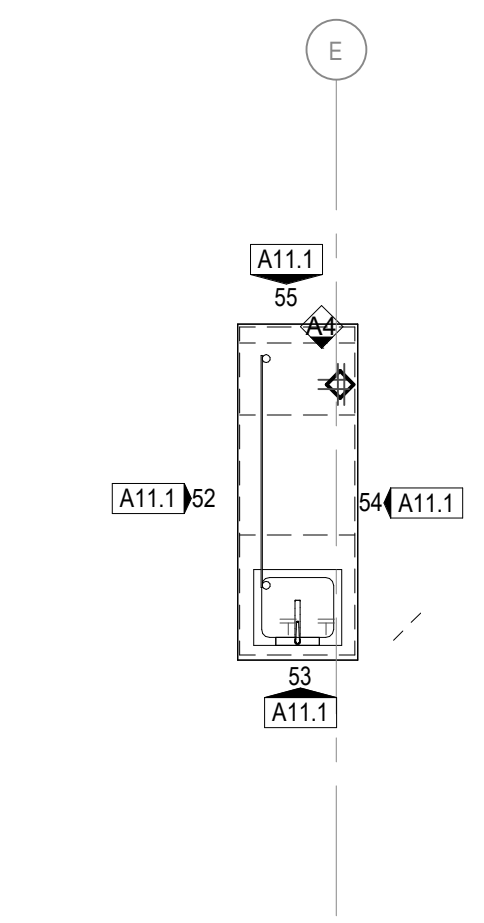

51 SCIENCE ISLAND  
 A11.1 SCALE: 1/4" = 1'-0"

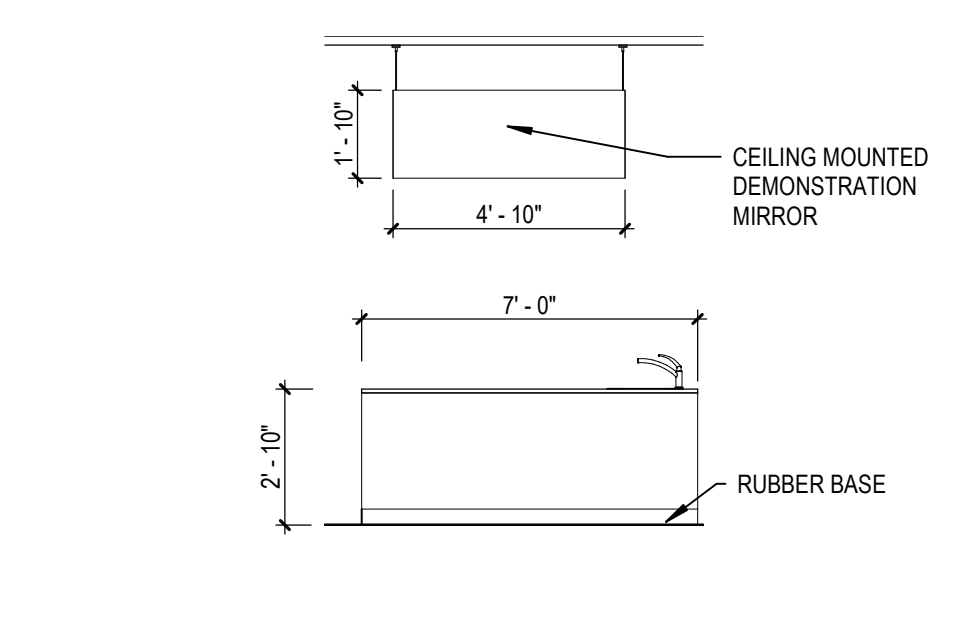

52 SI A  
 A11.1 SCALE: 1/4" = 1'-0"

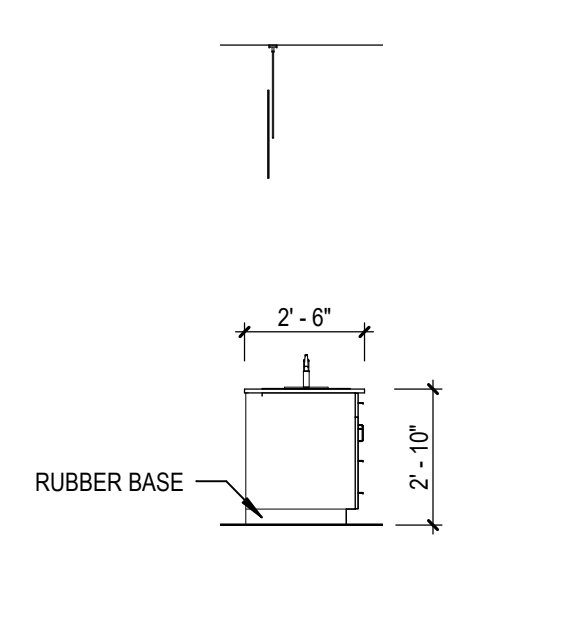

53 SI B  
 A11.1 SCALE: 1/4" = 1'-0"

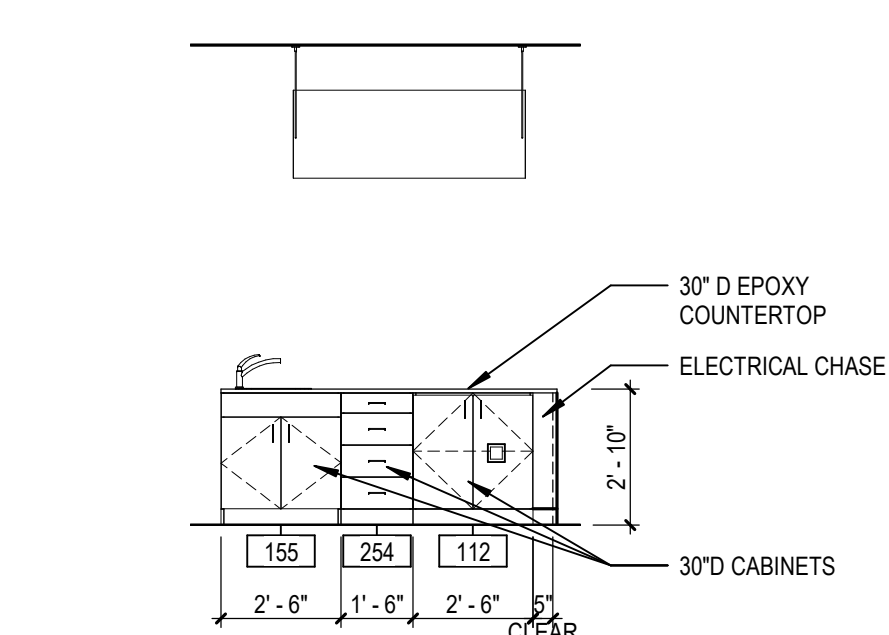

54 SI C  
 A11.1 SCALE: 1/4" = 1'-0"

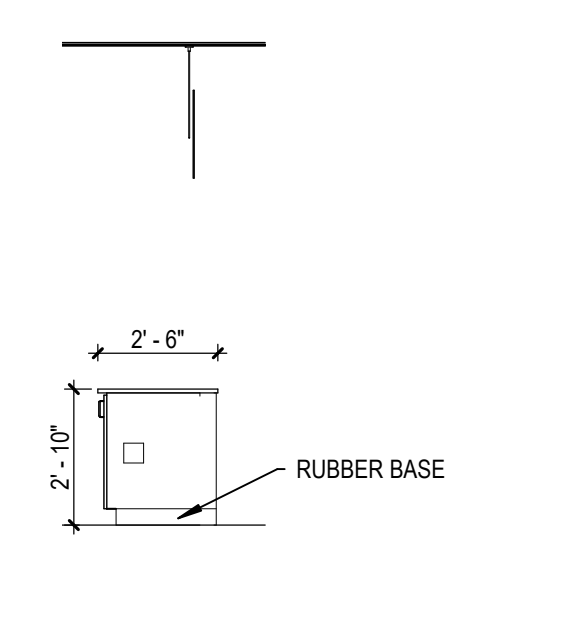

55 SI D  
 A11.1 SCALE: 1/4" = 1'-0"

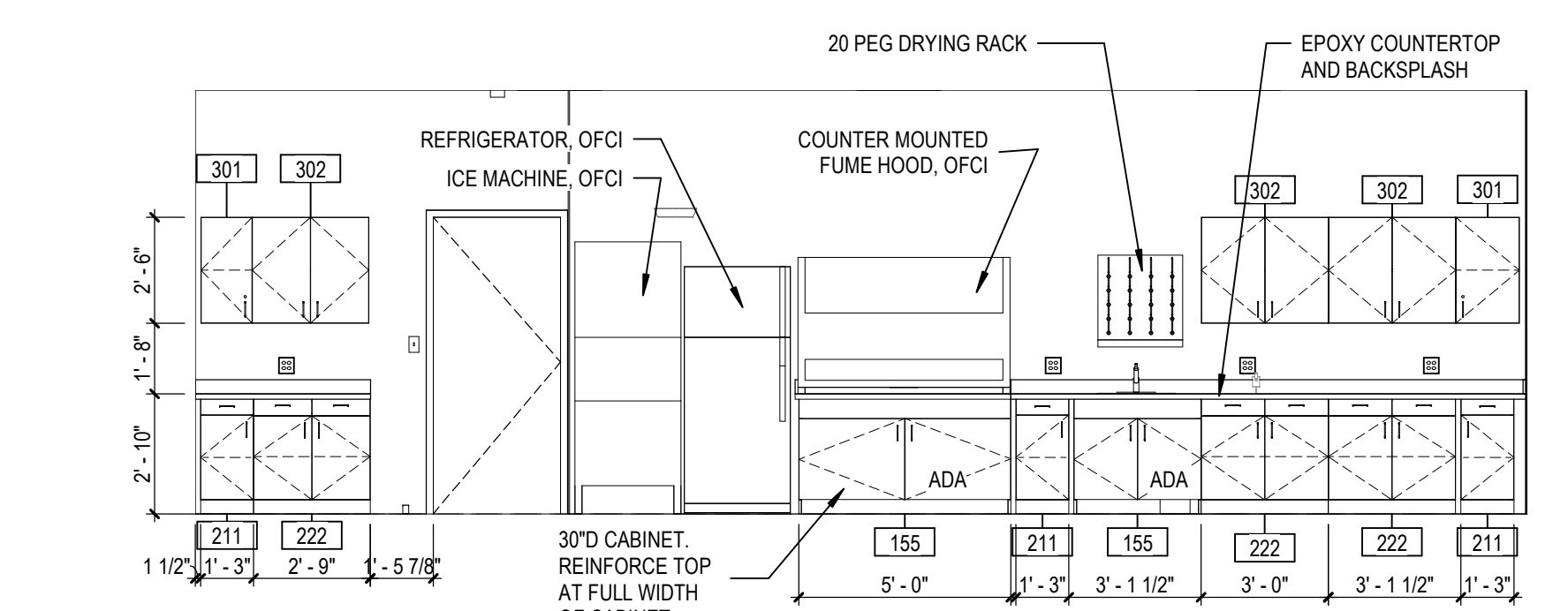

56 C111A PREP NORTH  
 A11.1 SCALE: 1/4" = 1'-0"

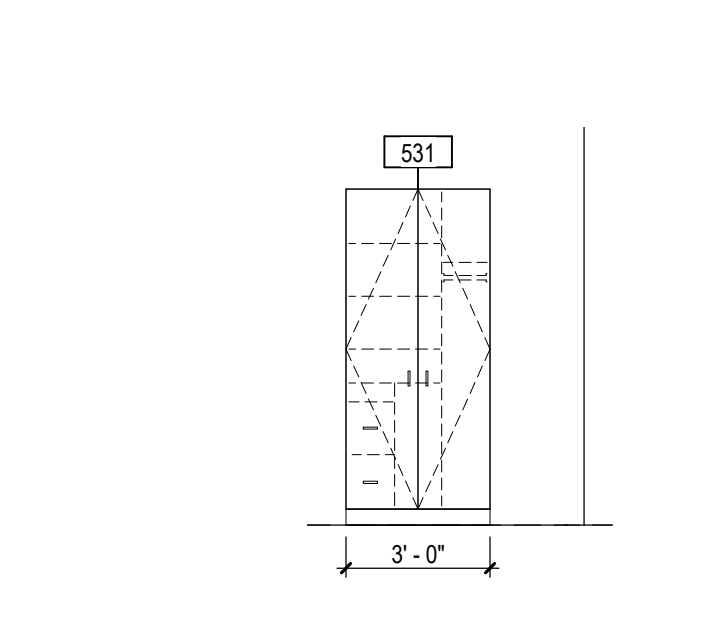

57 C111A PREP SOUTH  
 A11.1 SCALE: 1/4" = 1'-0"

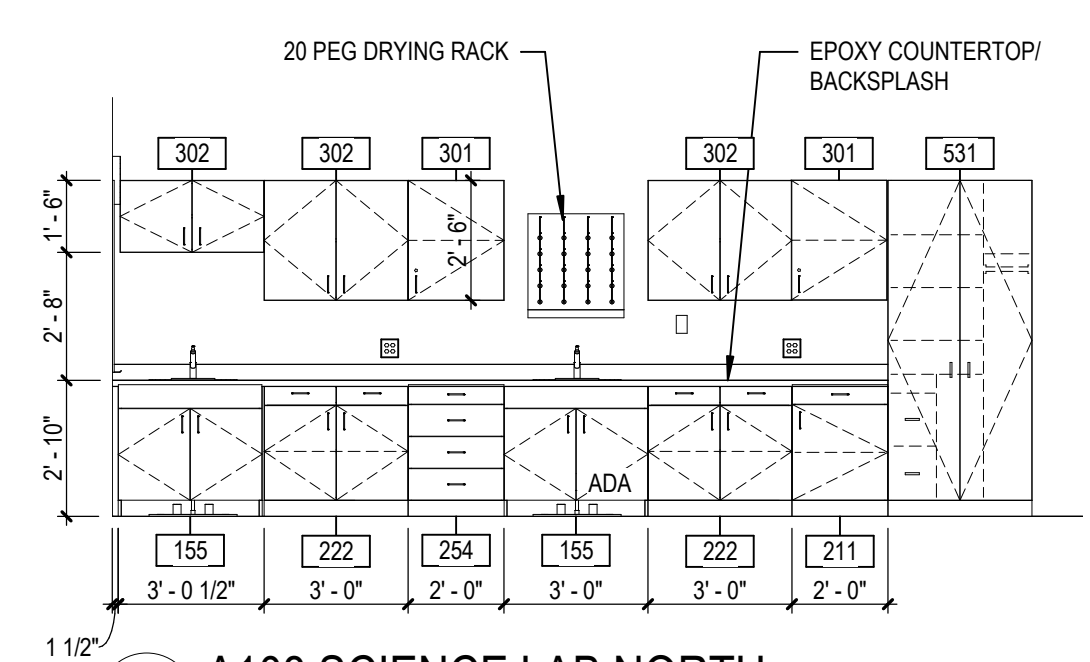

11 A108 SCIENCE LAB NORTH  
A11.2 SCALE: 1/4" = 1'-0"

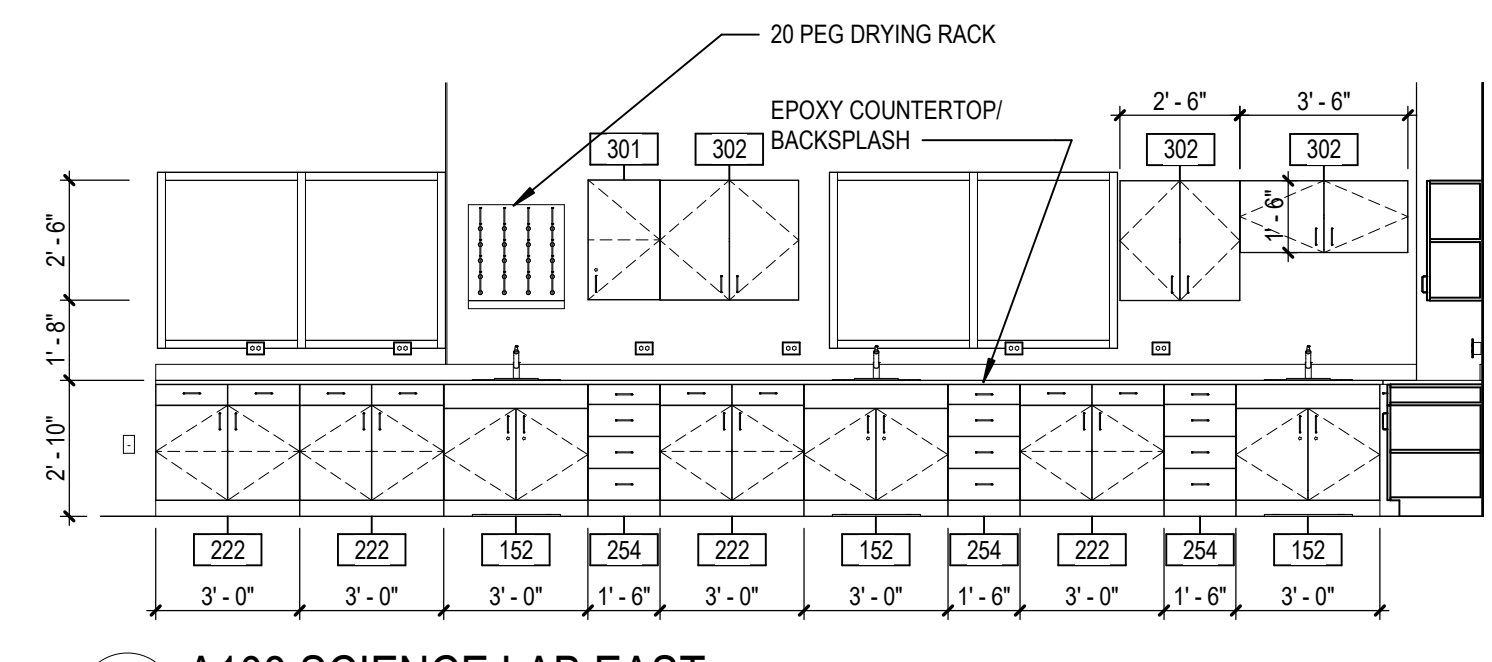

12 A108 SCIENCE LAB EAST  
A11.2 SCALE: 1/4" = 1'-0"

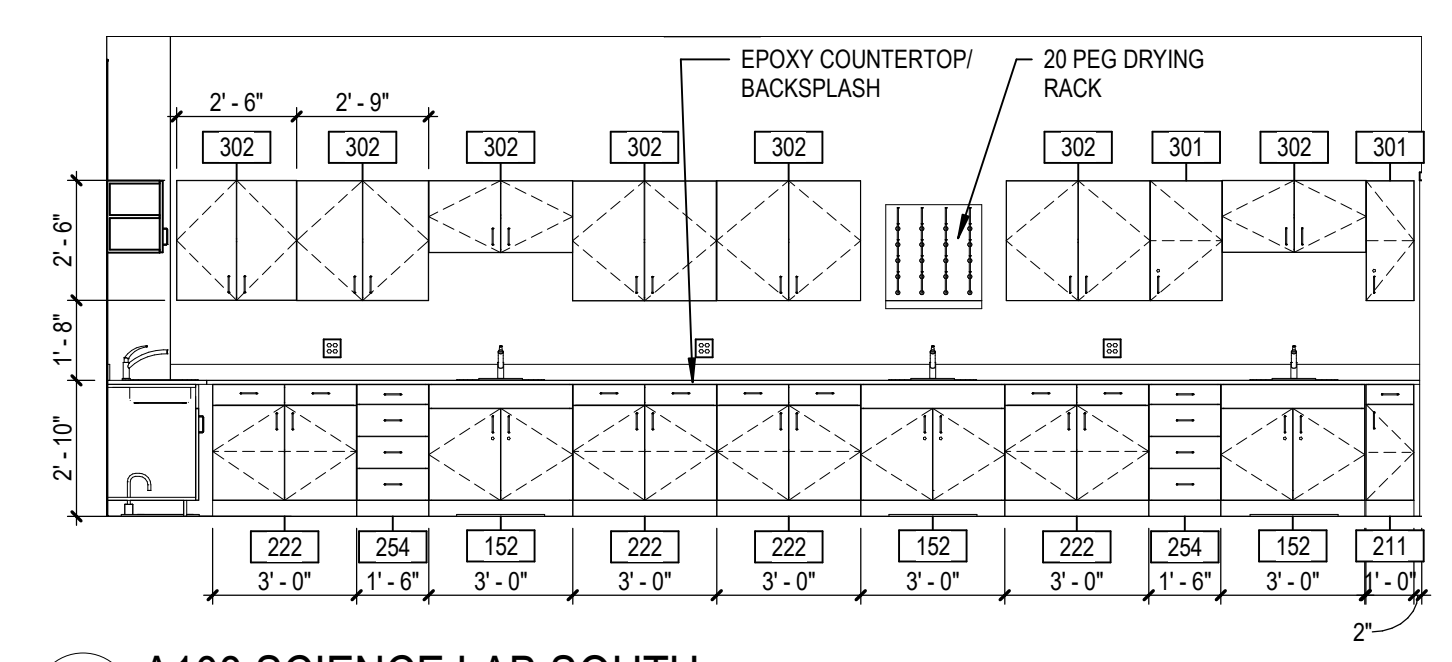

13 A108 SCIENCE LAB SOUTH  
A11.2 SCALE: 1/4" = 1'-0"

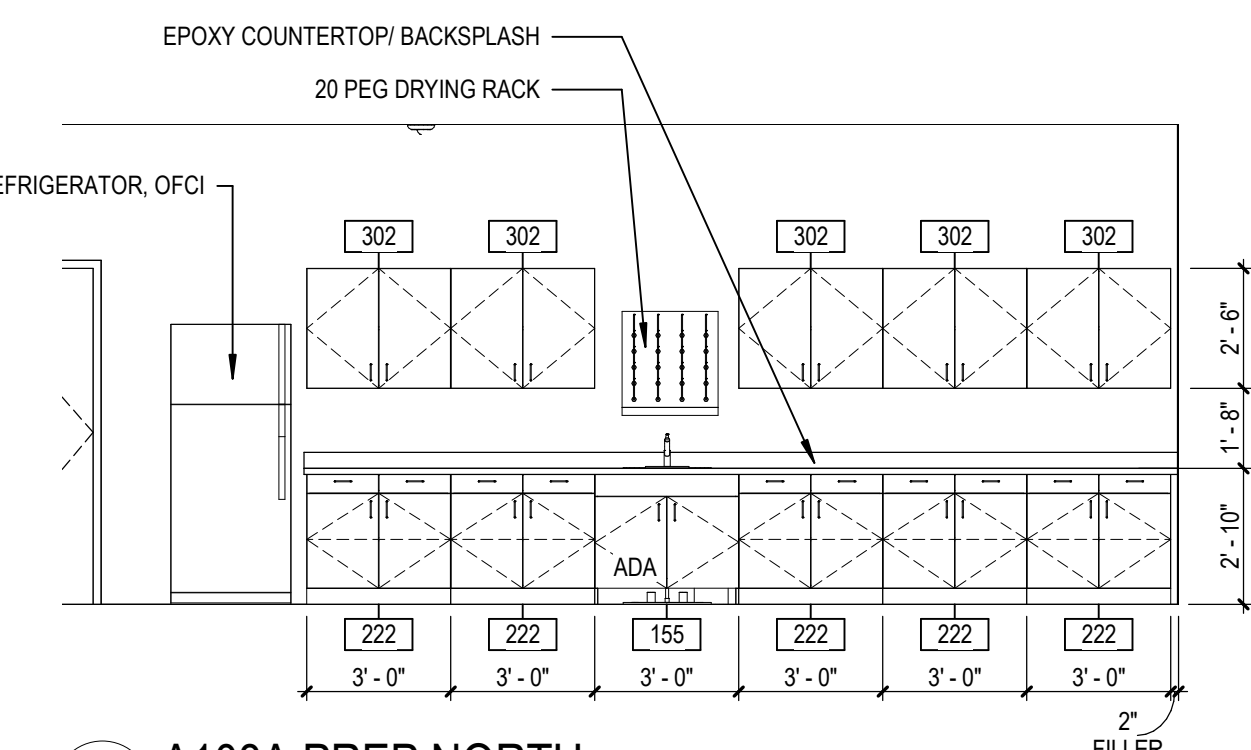

14 A108A PREP NORTH  
A11.2 SCALE: 1/4" = 1'-0"

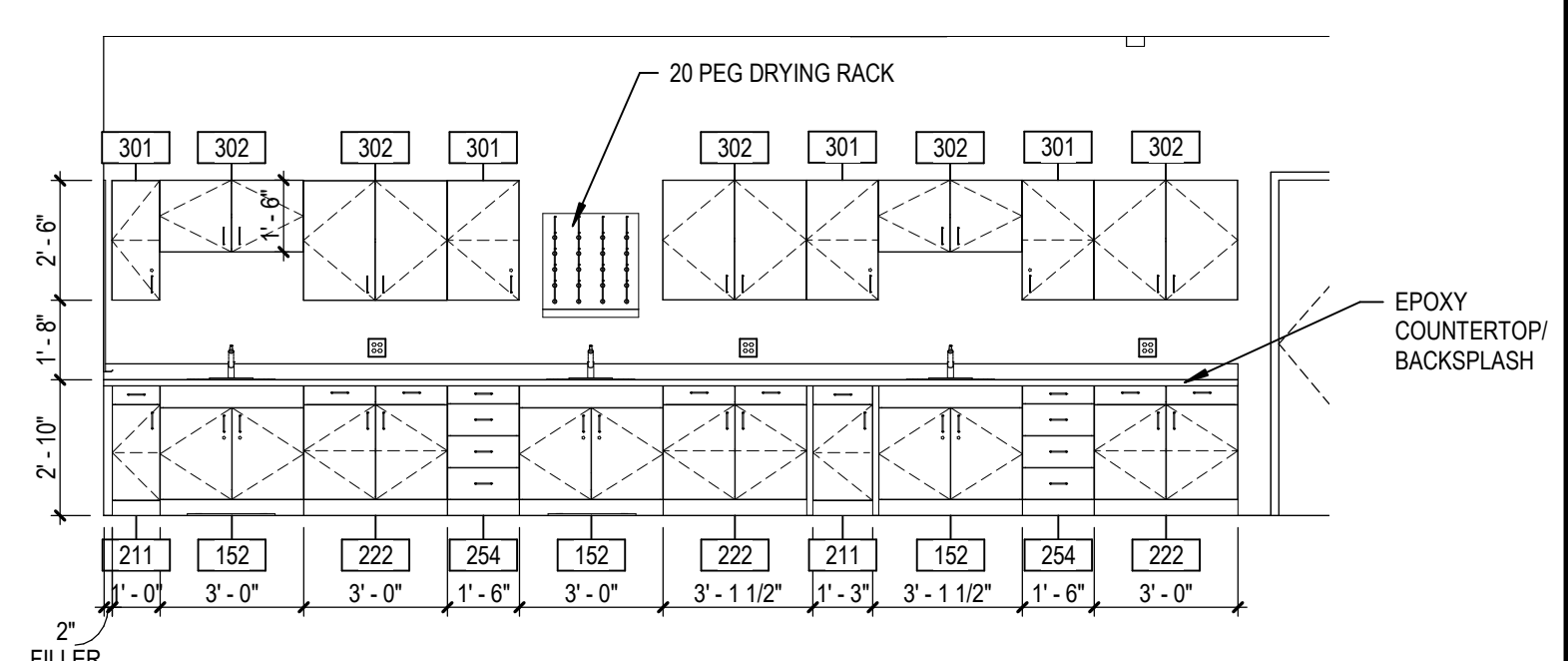

15 A109 SCIENCE LAB SOUTH  
A11.2 SCALE: 1/4" = 1'-0"

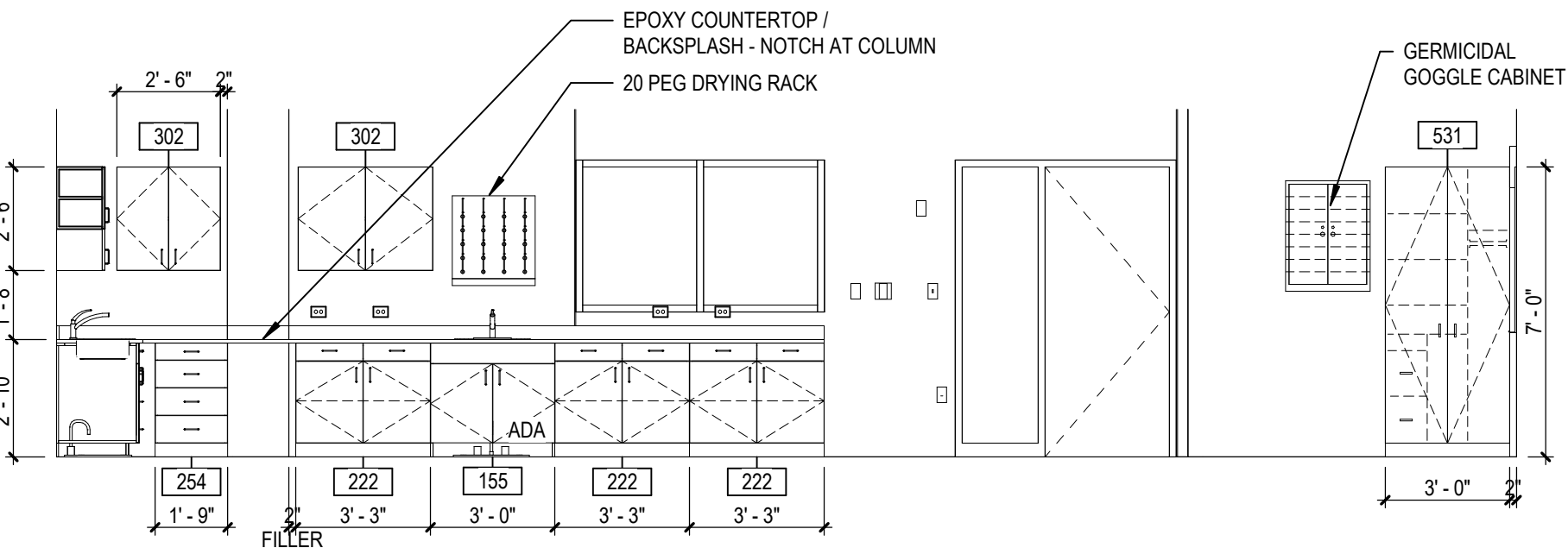

21 A109 SCIENCE LAB NORTH  
A11.2 SCALE: 1/4" = 1'-0"

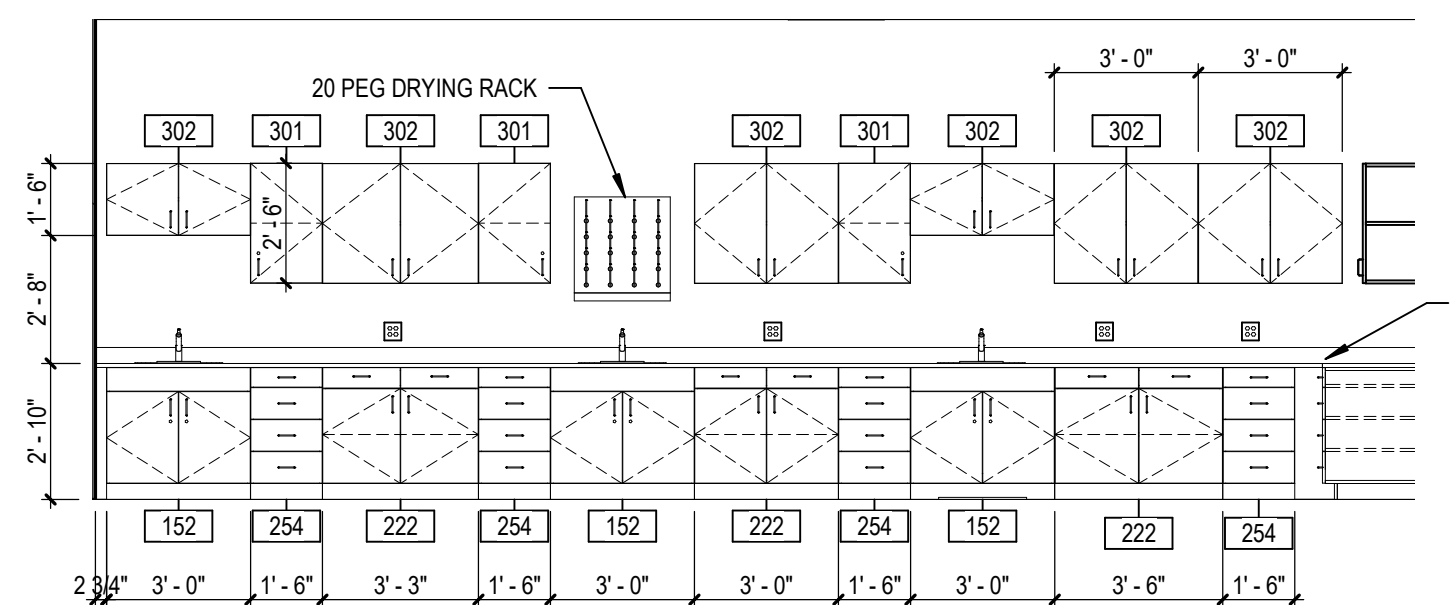

22 A109 SCIENCE LAB WEST  
A11.2 SCALE: 1/4" = 1'-0"

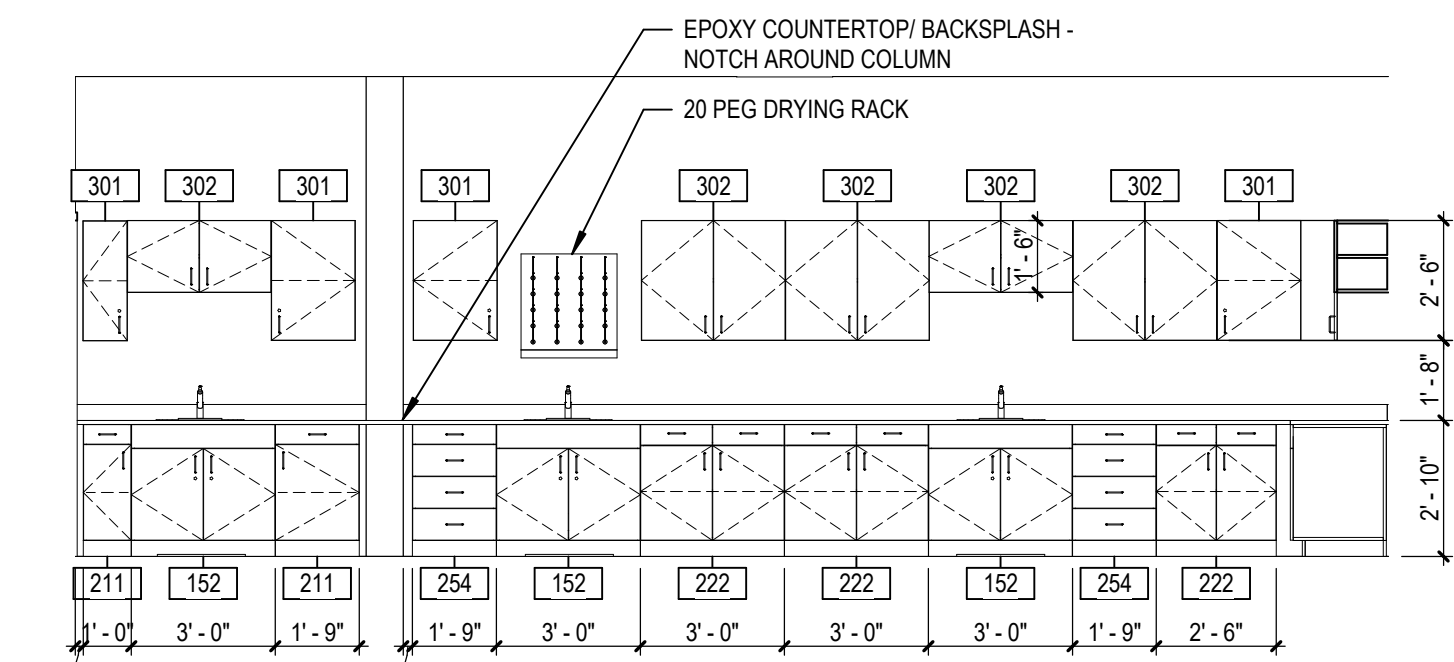

23 A110 SCIENCE LAB SOUTH  
A11.2 SCALE: 1/4" = 1'-0"

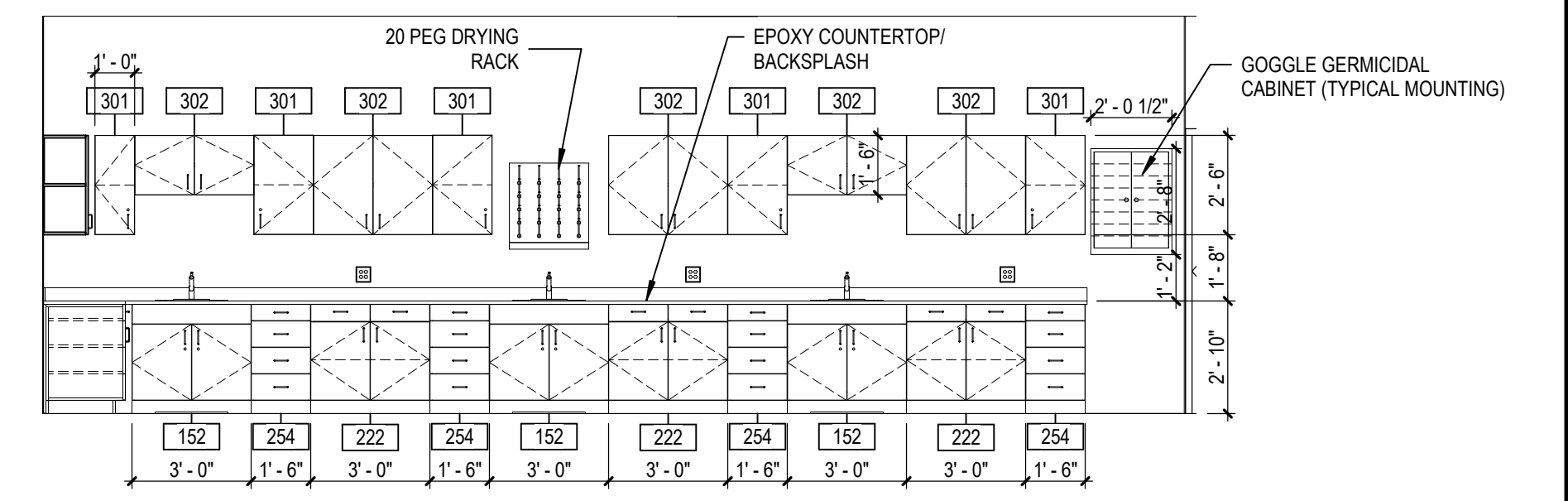

24 A110 SCIENCE LAB WEST  
A11.2 SCALE: 1/4" = 1'-0"

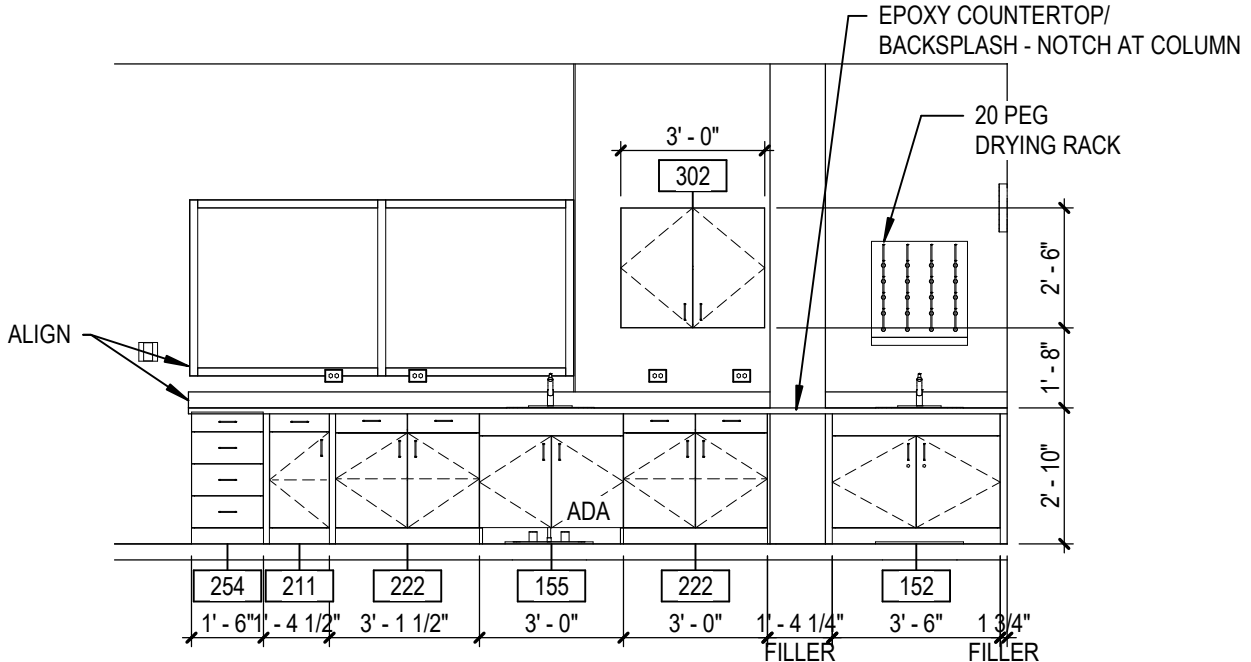

31 A110 SCIENCE LAB NORTH  
A11.2 SCALE: 1/4" = 1'-0"

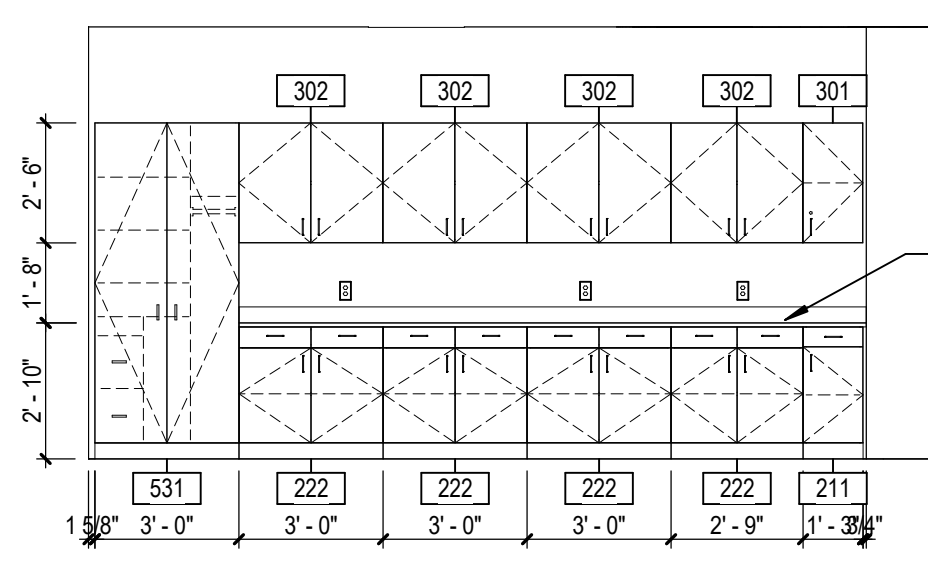

32 A110A CHEM STOR WEST  
A11.2 SCALE: 1/4" = 1'-0"

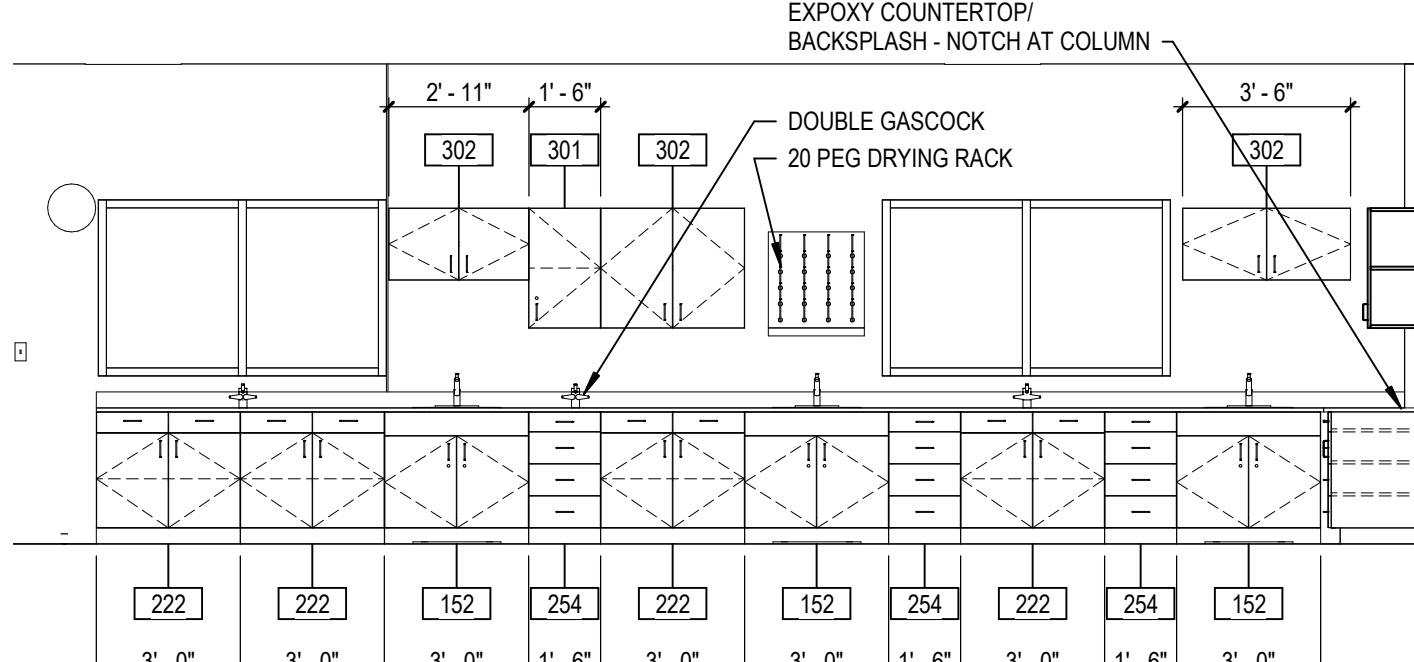

33 B110 SCIENCE LAB EAST  
A11.2 SCALE: 1/4" = 1'-0"

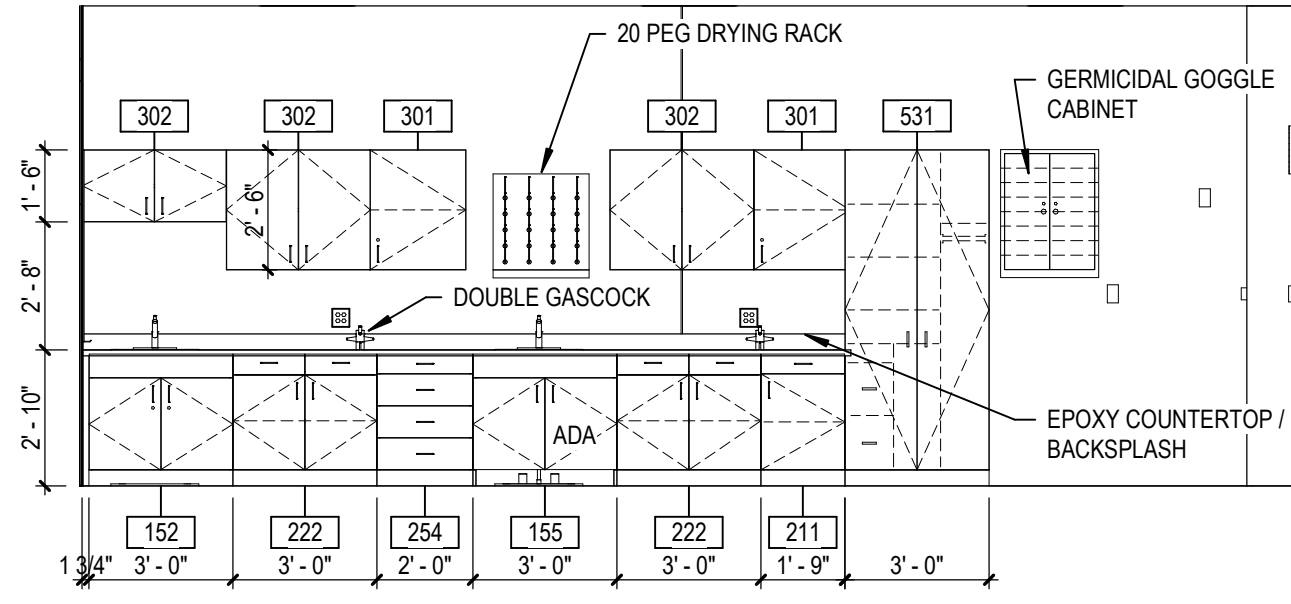

34 B110 SCIENCE LAB NORTH  
A11.2 SCALE: 1/4" = 1'-0"

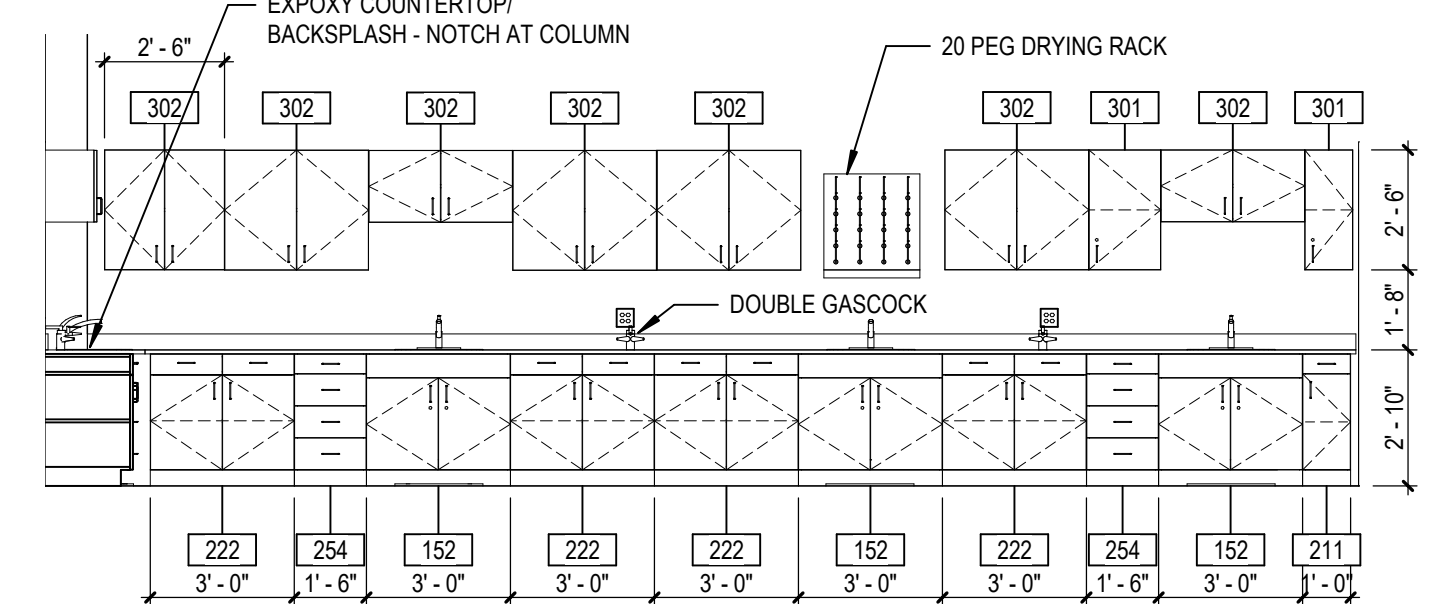

35 B110 SCIENCE LAB SOUTH  
A11.2 SCALE: 1/4" = 1'-0"

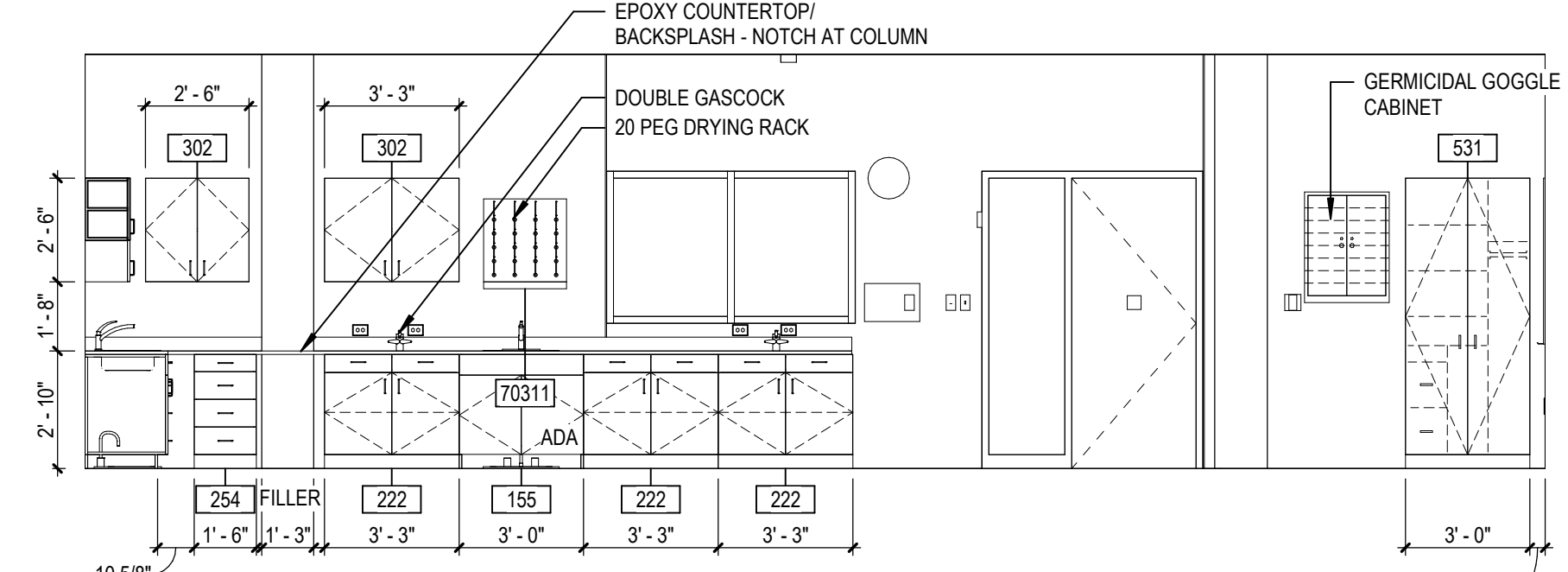

41 B111 SCIENCE LAB NORTH  
A11.2 SCALE: 1/4" = 1'-0"

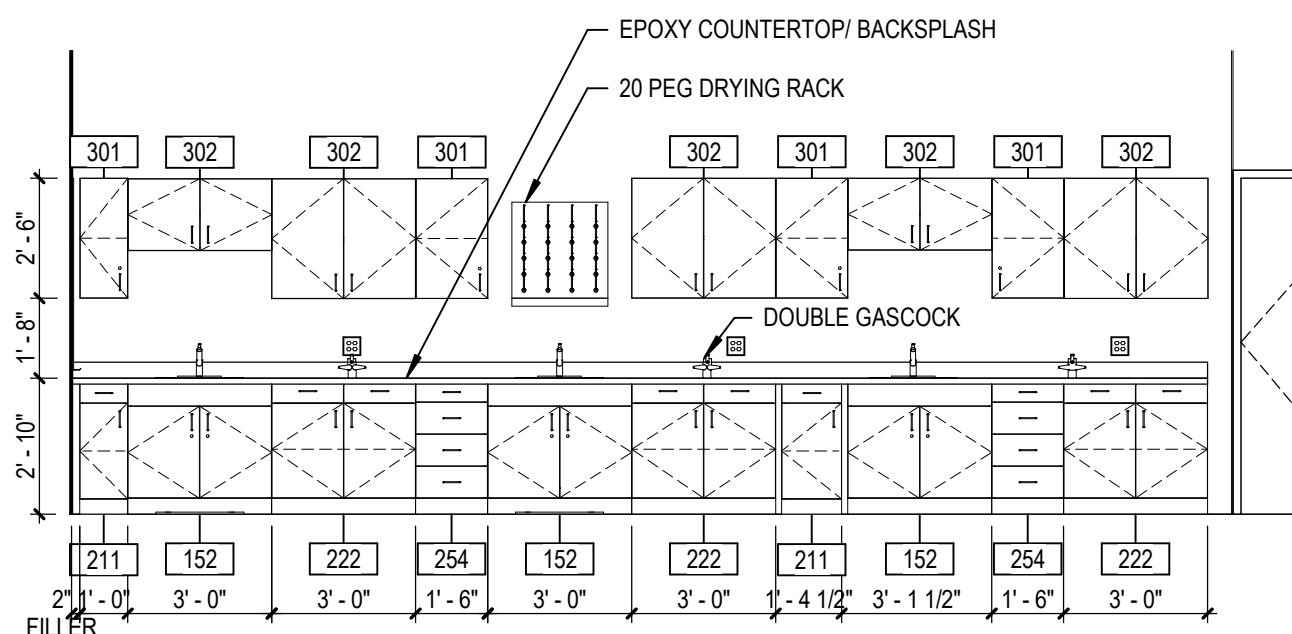

42 B111 SCIENCE LAB SOUTH  
A11.2 SCALE: 1/4" = 1'-0"

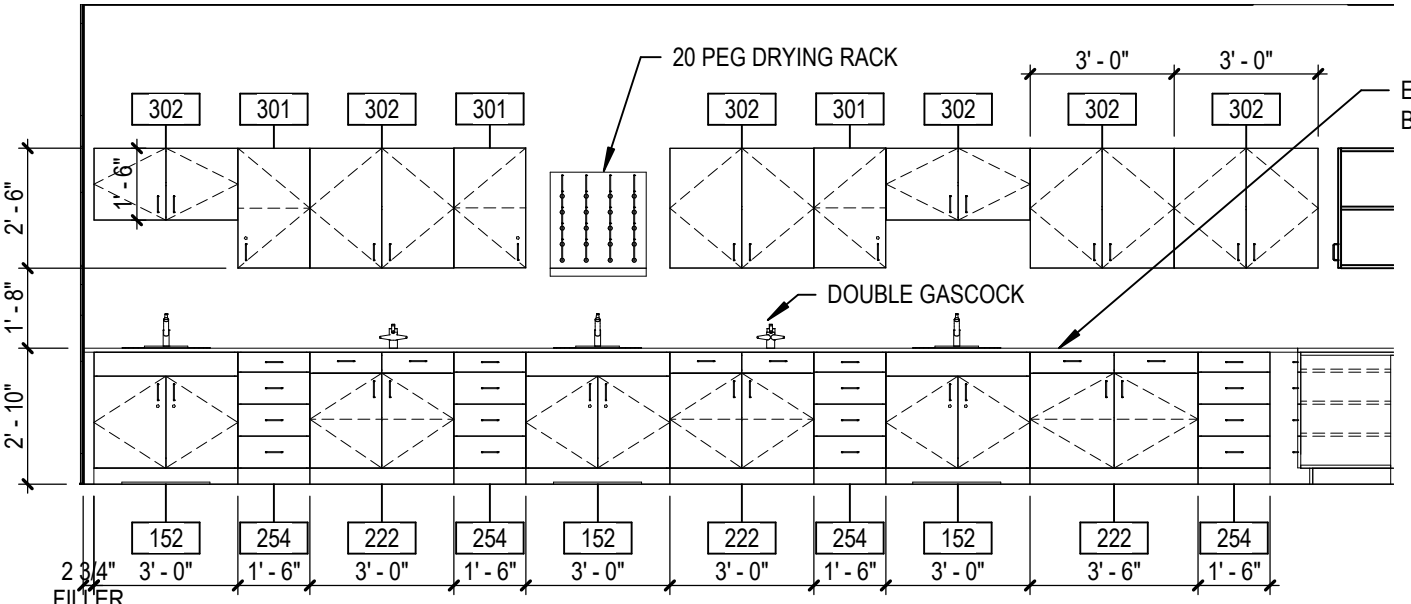

43 B111 SCIENCE LAB WEST  
A11.2 SCALE: 1/4" = 1'-0"

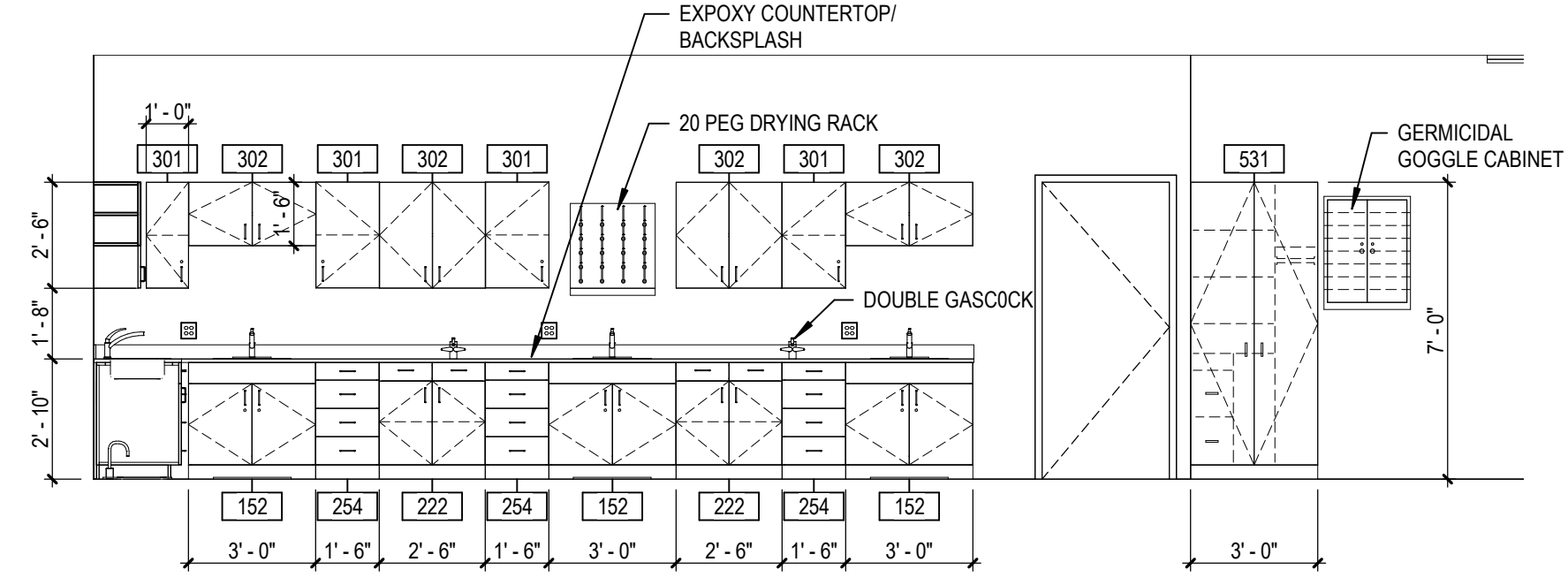

44 B112 SCIENCE LAB WEST  
A11.2 SCALE: 1/4" = 1'-0"

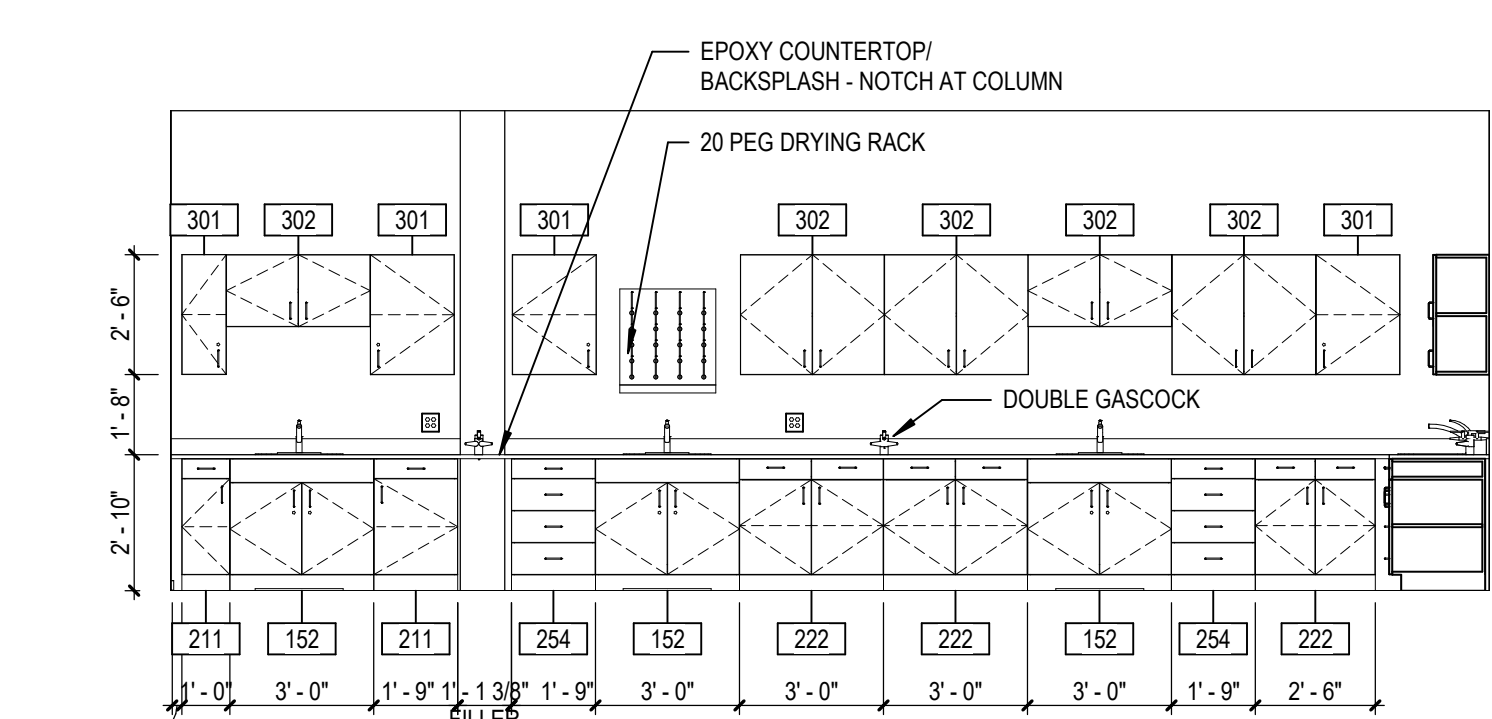

51 B112 SCIENCE LAB SOUTH  
A11.2 SCALE: 1/4" = 1'-0"

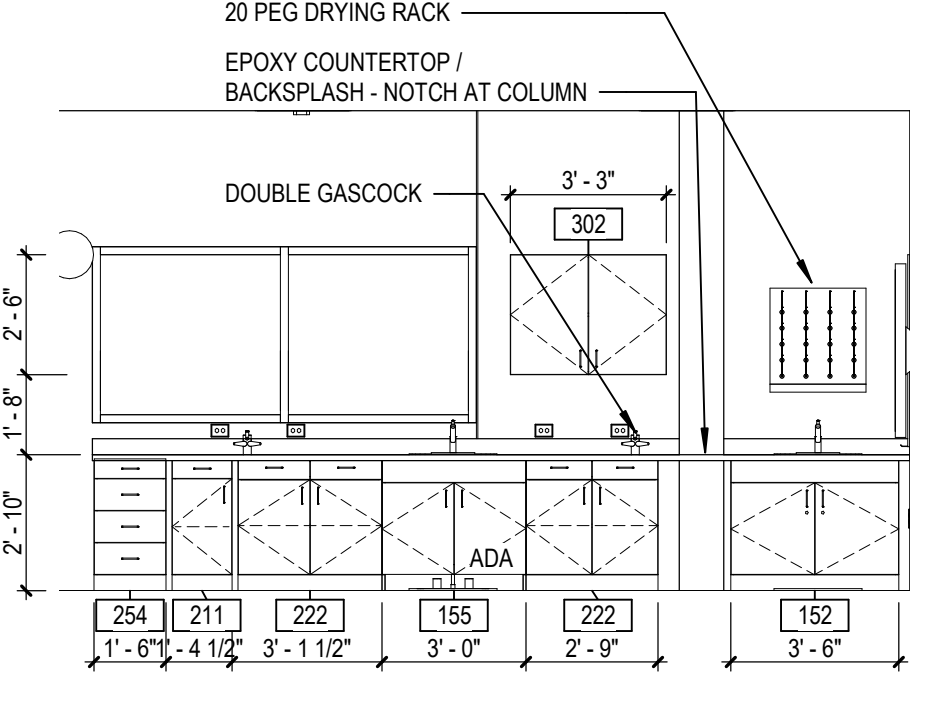

52 B112 SCIENCE LAB NORTH  
A11.2 SCALE: 1/4" = 1'-0"

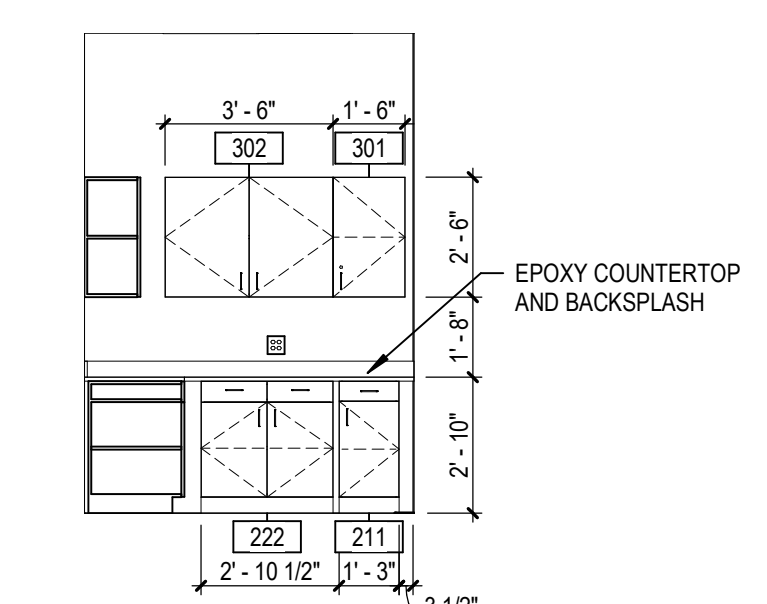

53 B112A PREP WEST  
A11.2 SCALE: 1/4" = 1'-0"

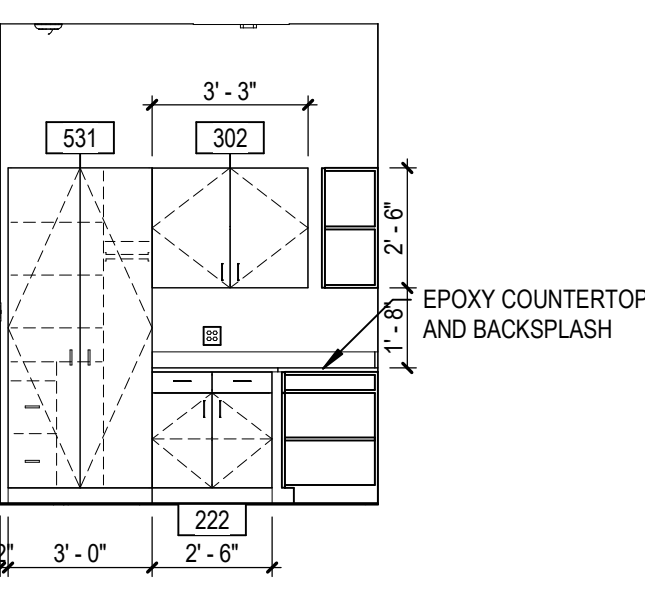

54 B112A PREP SOUTH  
A11.2 SCALE: 1/4" = 1'-0"

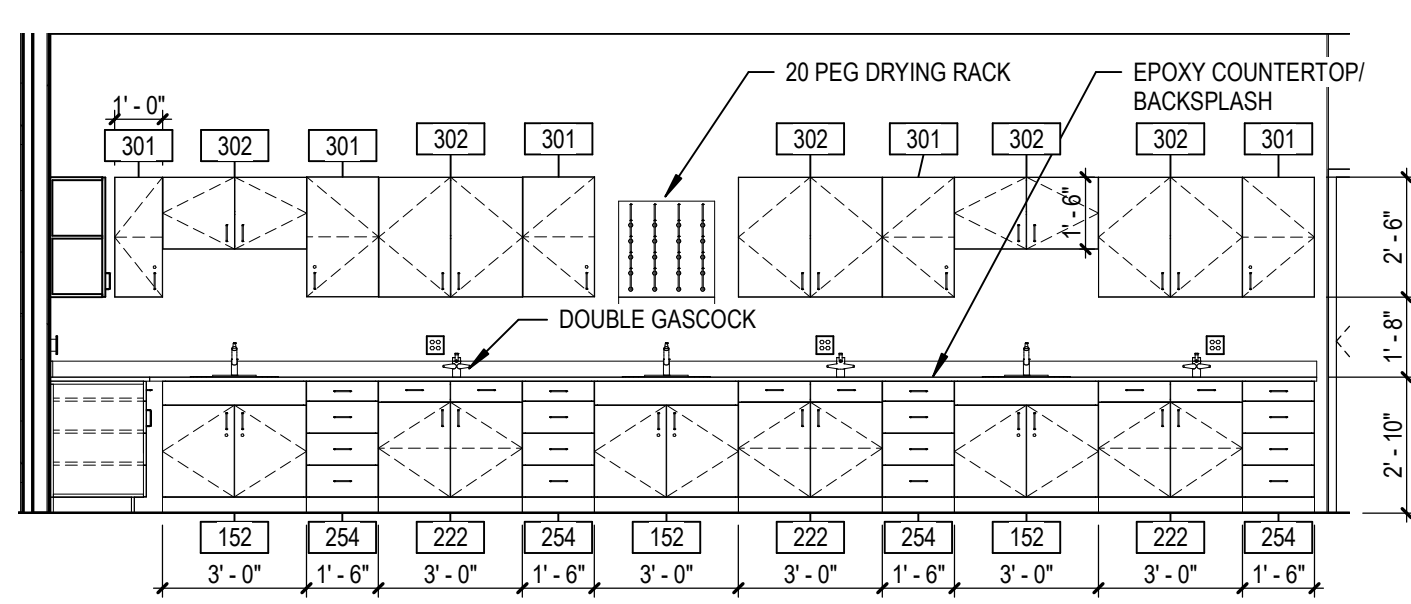

55 C112 SCIENCE LAB  
A11.2 SCALE: 1/4" = 1'-0"

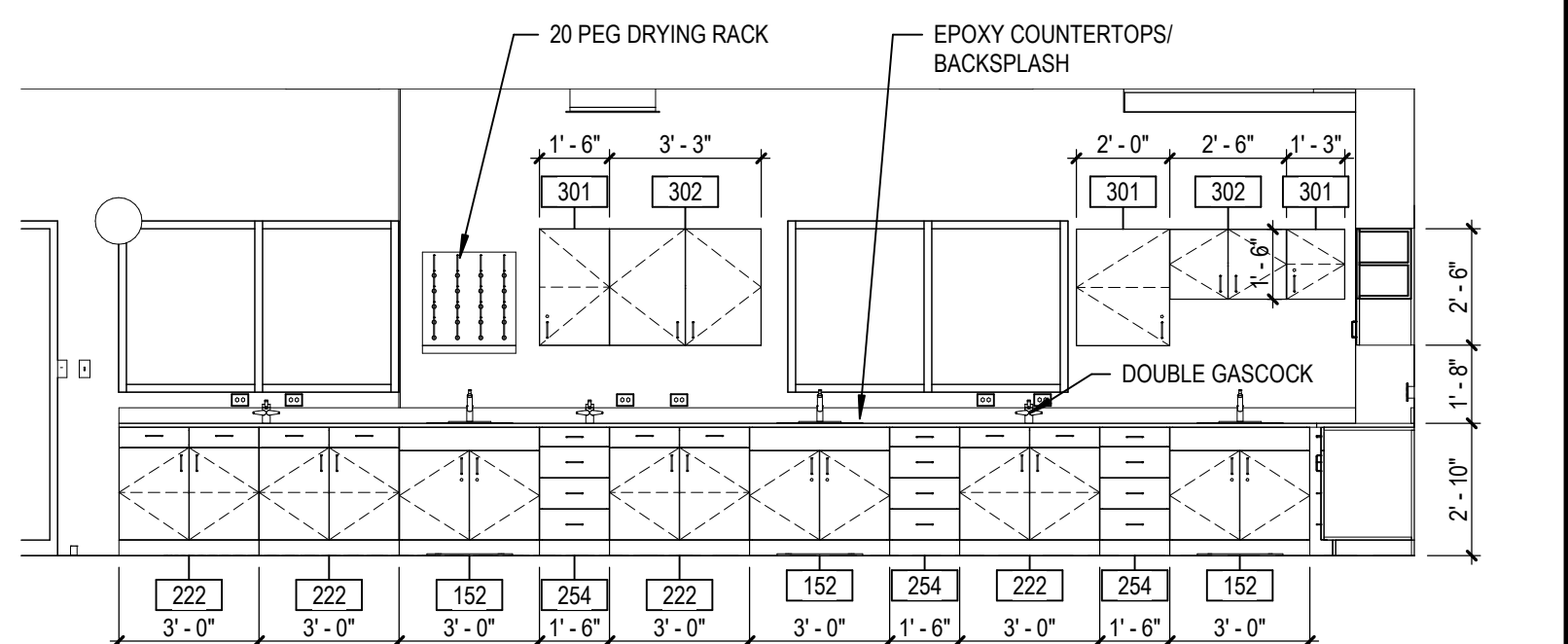

56 C111 SCIENCE LAB WEST  
A11.2 SCALE: 1/4" = 1'-0"

BW 3007/13/2016/20 Lee's Summit Middle School 4/13/2016/20 Lee's Summit Middle School 4\_ARCH\_2020.rvt  
10/7/2020 5:21:11 PM

LEE'S SUMMIT MIDDLE SCHOOL #4  
LEE'S SUMMIT R-7 SCHOOL DISTRICT  
1001 SE BAILEY ROAD  
LEE'S SUMMIT, MO 64081

PACKAGE 3 - BUILDING & SITE  
10/08/20  
REVISIONS

13/2016/20  
CASEWORK ELEVATIONS

A11.2



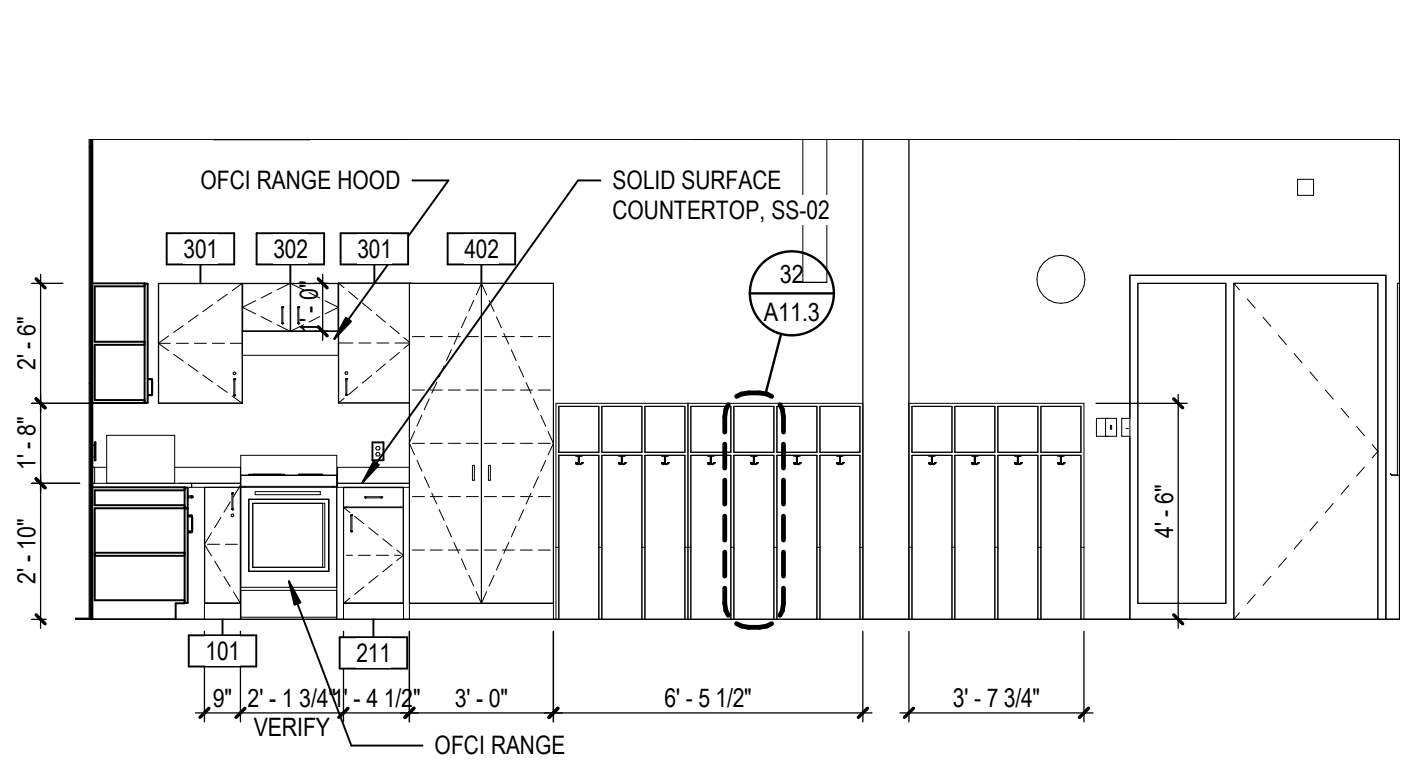

11 B121 LIFESKILLS EAST  
A11.3 SCALE: 1/4" = 1'-0"

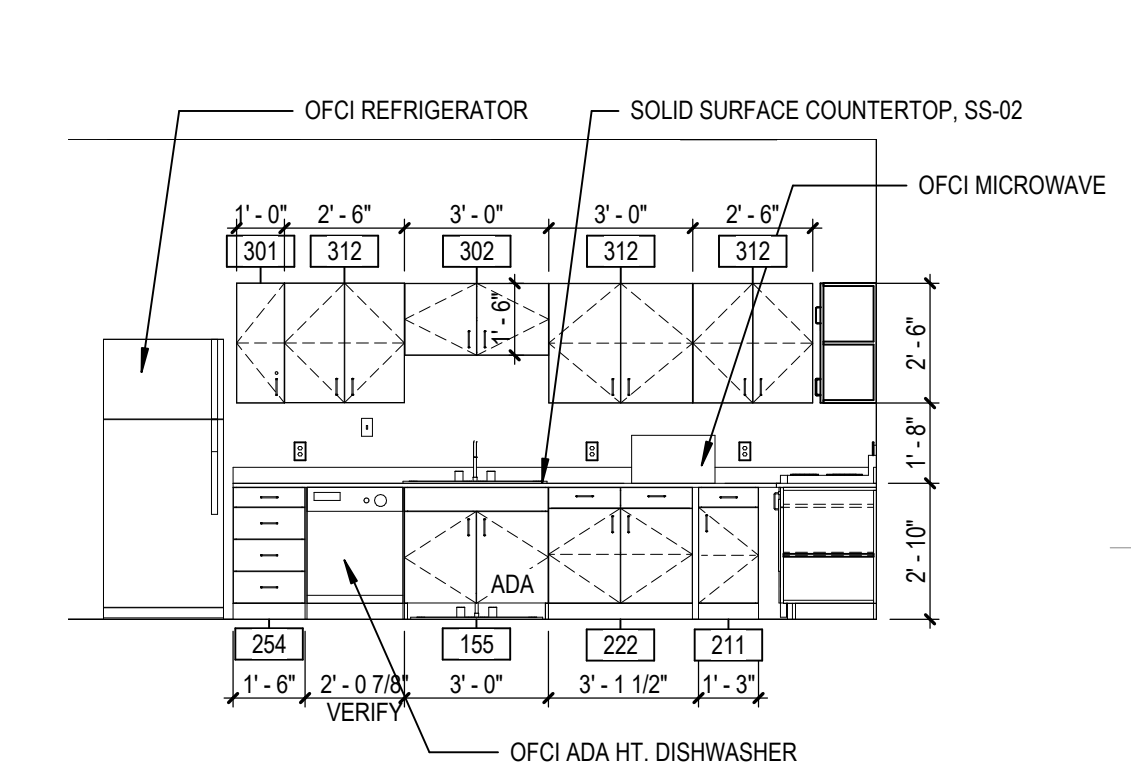

12 B121 LIFESKILLS NORTH  
A11.3 SCALE: 1/4" = 1'-0"

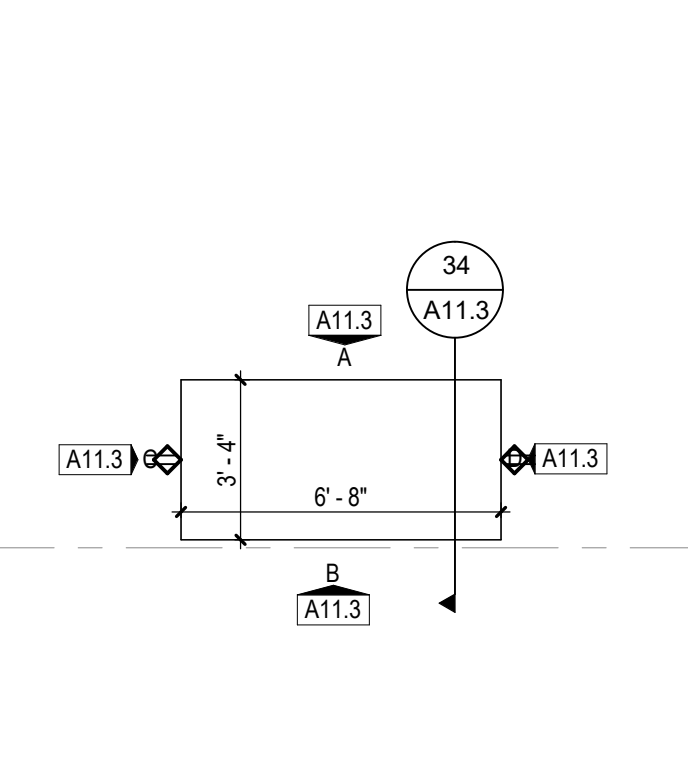

13 LIFESKILLS ISLAND  
A11.3 SCALE: 1/4" = 1'-0"

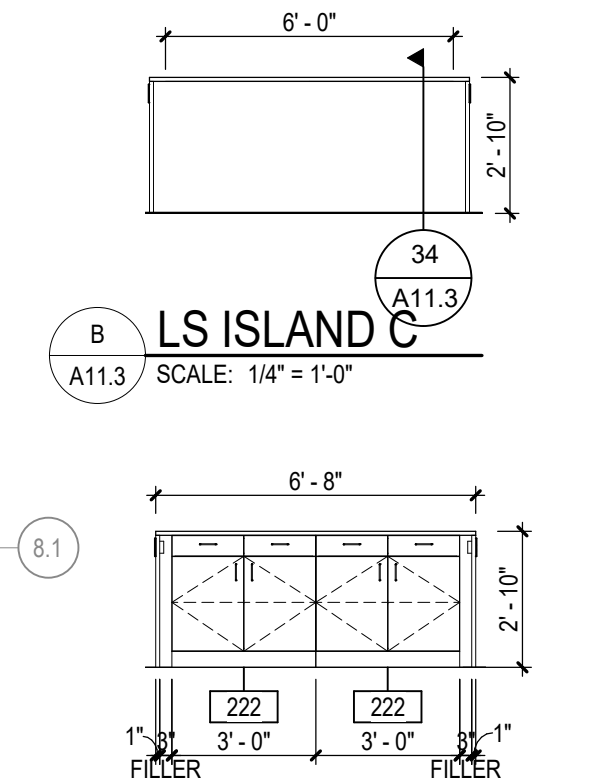

A LS ISLAND A  
A11.3 SCALE: 1/4" = 1'-0"

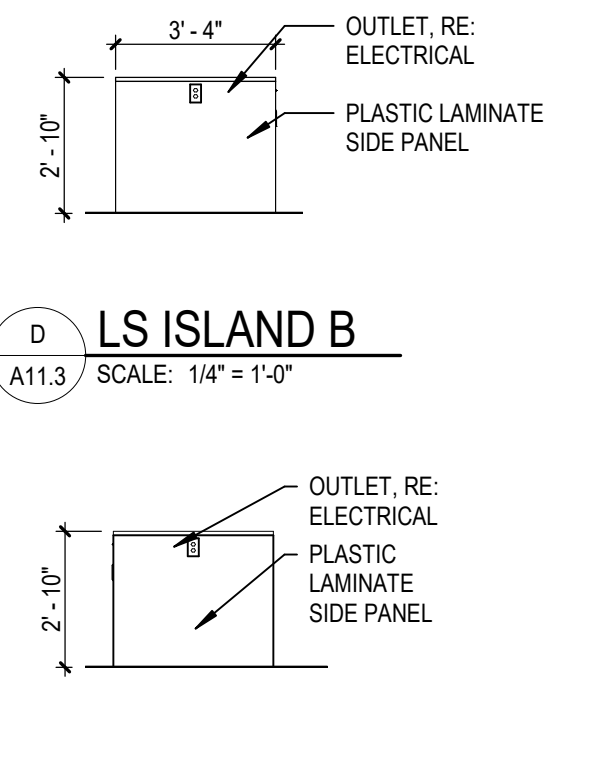

D LS ISLAND B  
A11.3 SCALE: 1/4" = 1'-0"

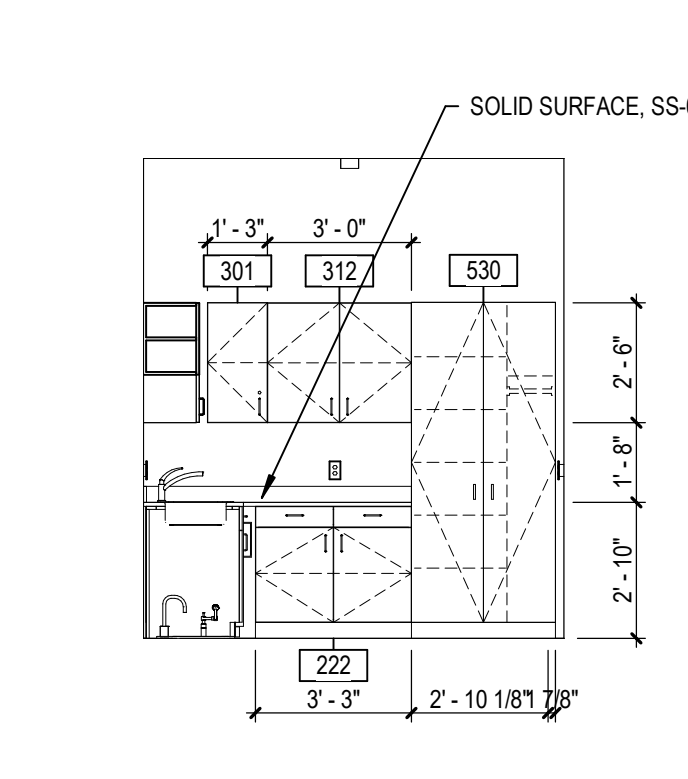

14 C115 HEALTH NORTH  
A11.3 SCALE: 1/4" = 1'-0"

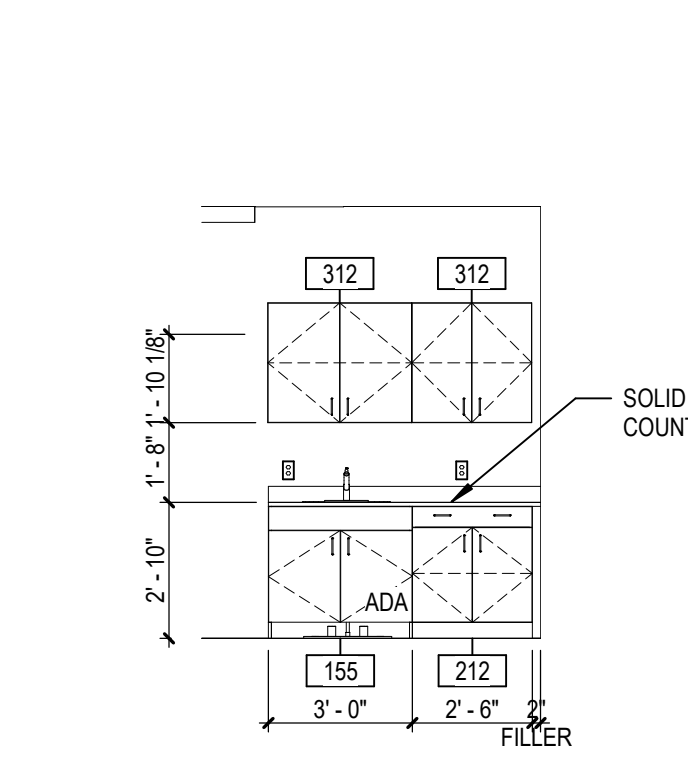

15 C115A TREATMENT  
A11.3 SCALE: 1/4" = 1'-0"

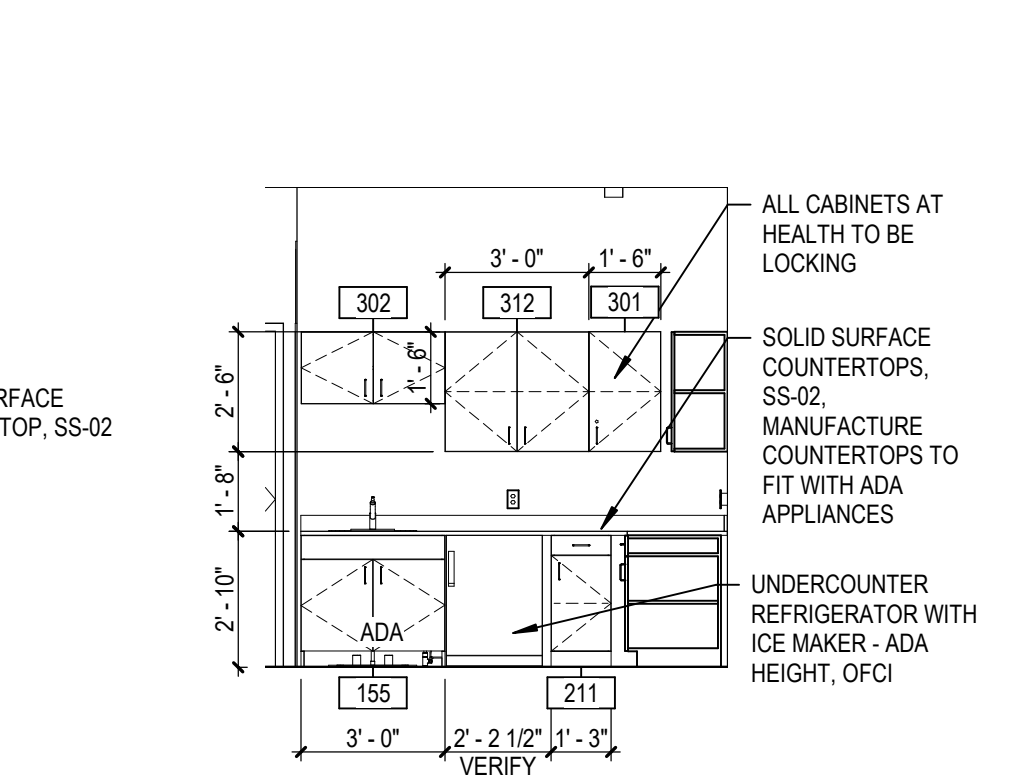

16 C115 HEALTH WEST  
A11.3 SCALE: 1/4" = 1'-0"

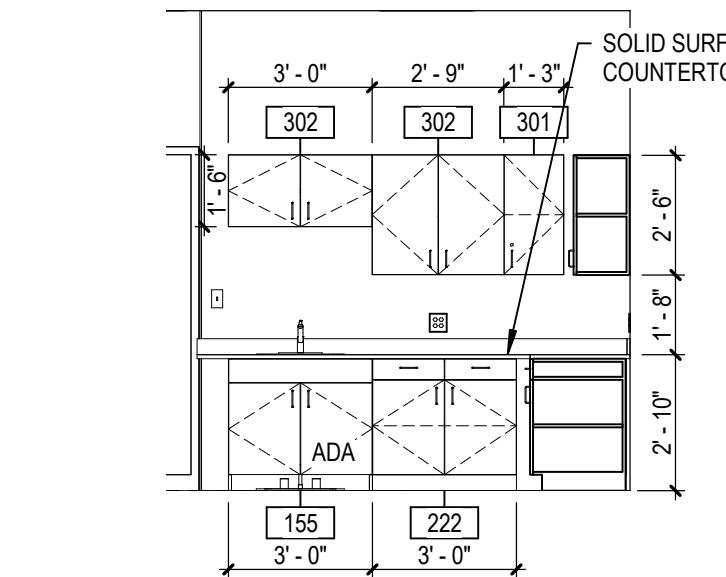

21 C119 WORKROOM EAST  
A11.3 SCALE: 1/4" = 1'-0"

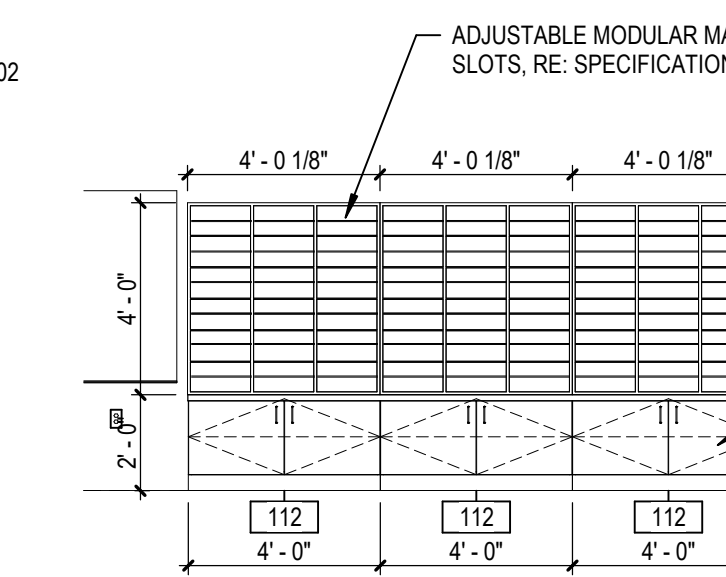

22 C119 WORKROOM NORTH  
A11.3 SCALE: 1/4" = 1'-0"

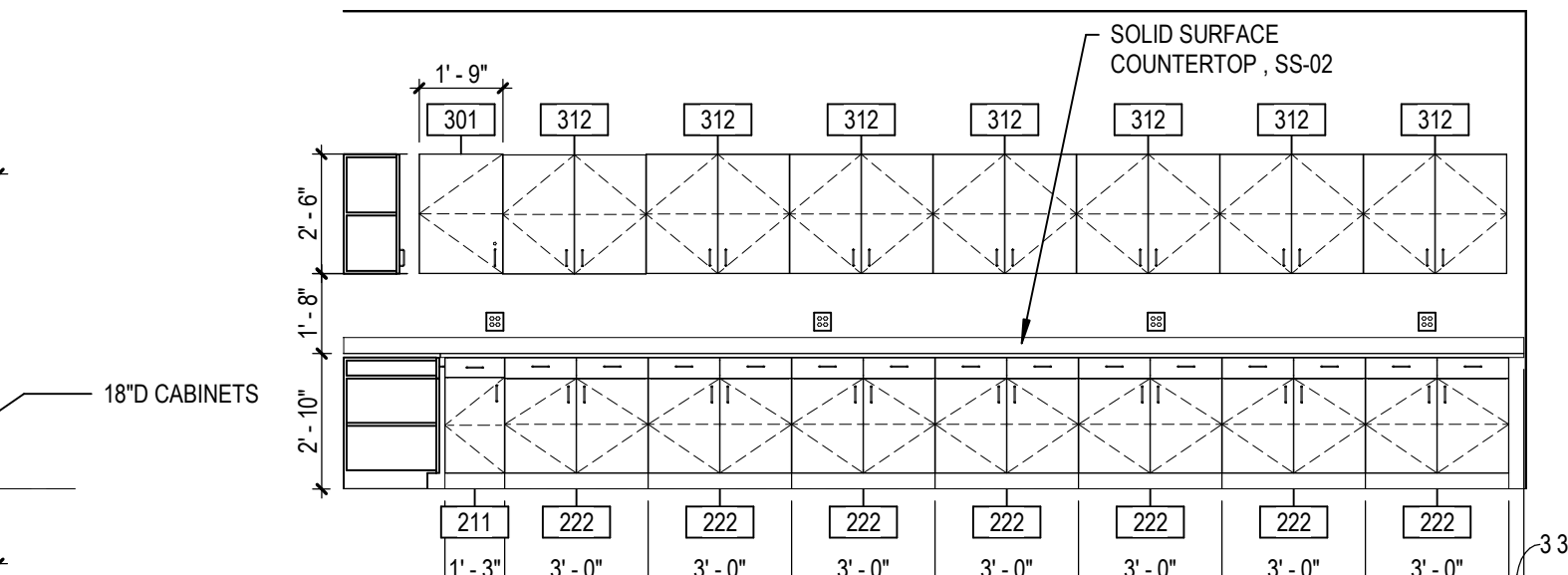

23 C119 WORKROOM SOUTH  
A11.3 SCALE: 1/4" = 1'-0"

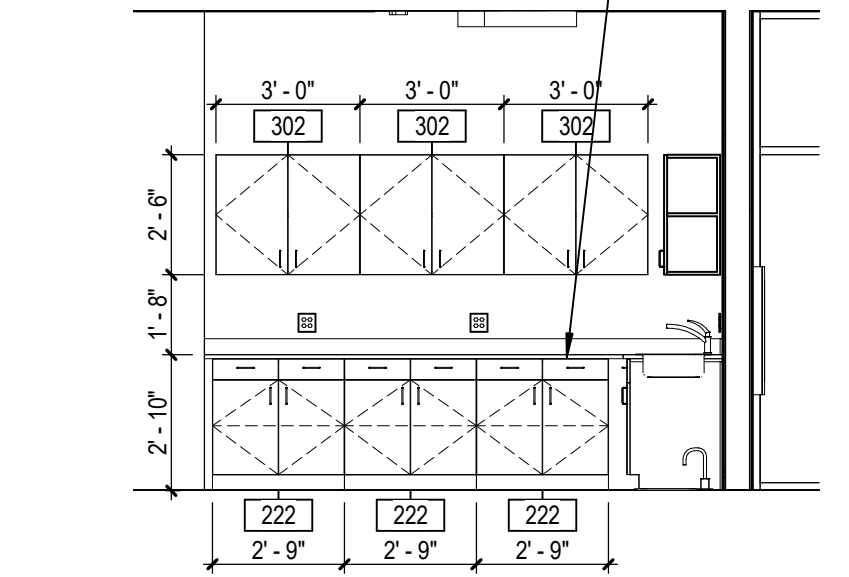

24 D109 WORKROOM EAST  
A11.3 SCALE: 1/4" = 1'-0"

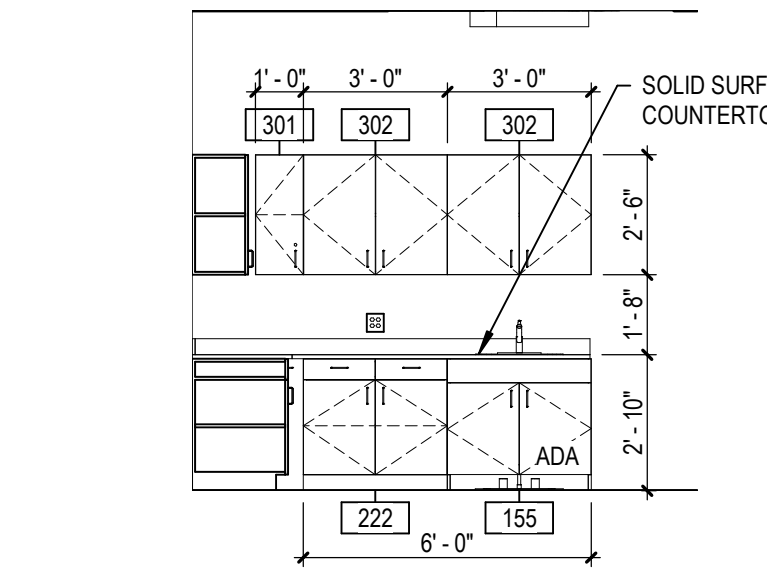

25 D109 WORKROOM SOUTH  
A11.3 SCALE: 1/4" = 1'-0"

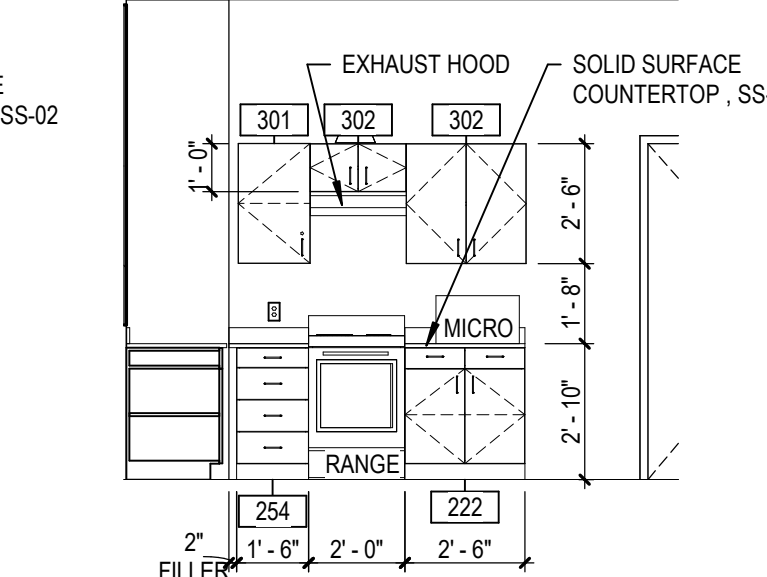

26 B213 FOODS  
A11.3 SCALE: 1/4" = 1'-0"

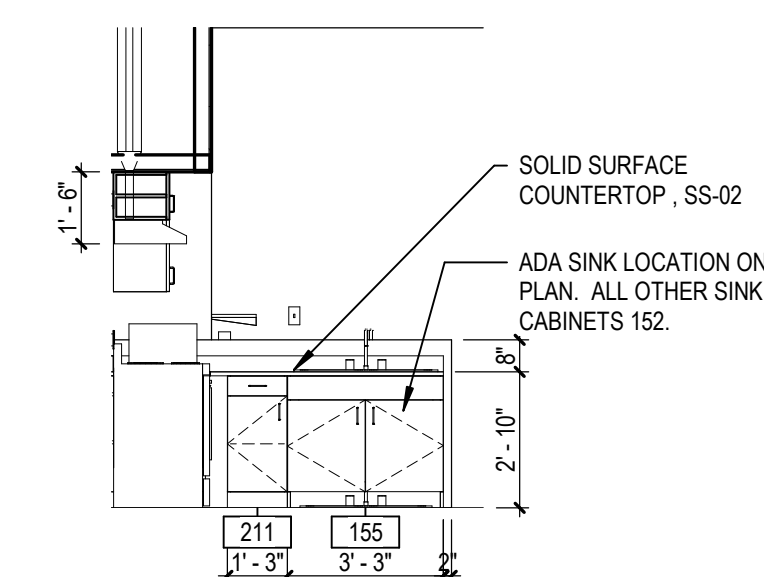

27 B213 FOODS LAB WEST  
A11.3 SCALE: 1/4" = 1'-0"

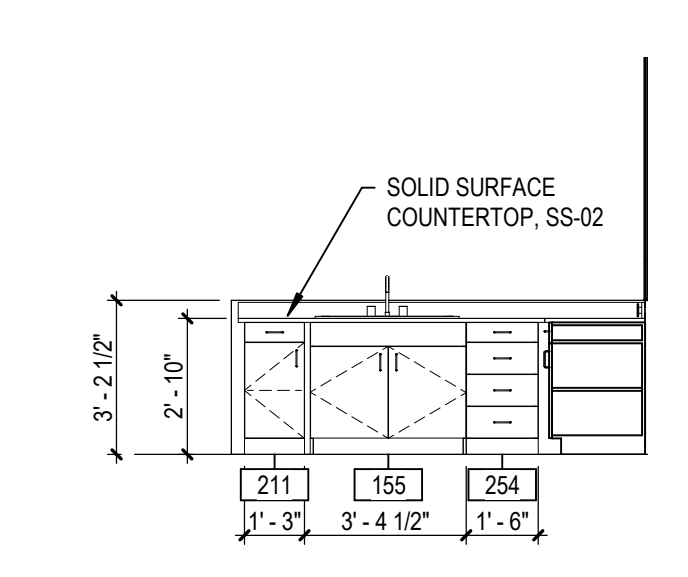

41 B213 FOODS 2  
A11.3 SCALE: 1/4" = 1'-0"

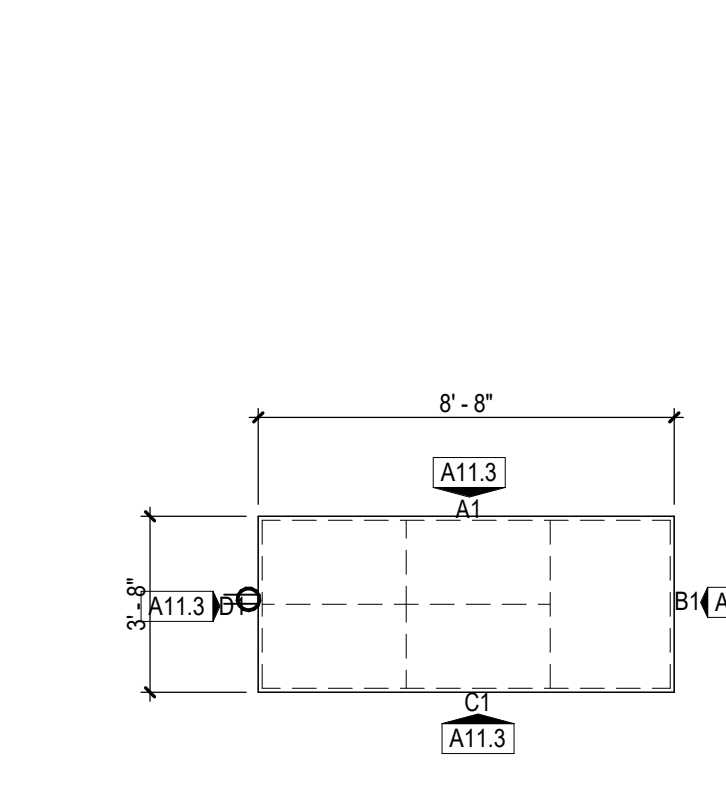

31 WORKROOM ISLAND  
A11.3 SCALE: 1/4" = 1'-0"

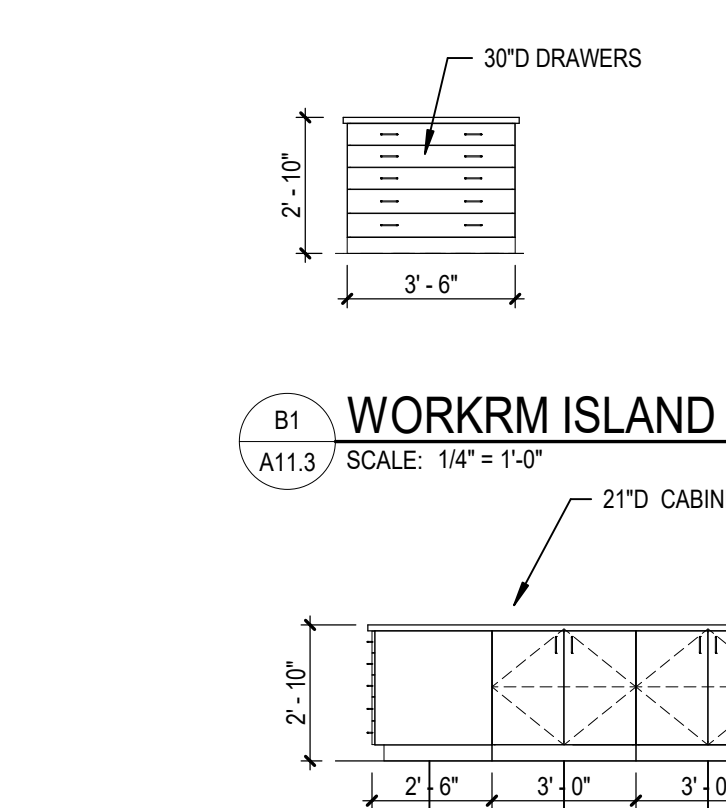

A1 WORKROOM ISLAND VIEW A  
A11.3 SCALE: 1/4" = 1'-0"

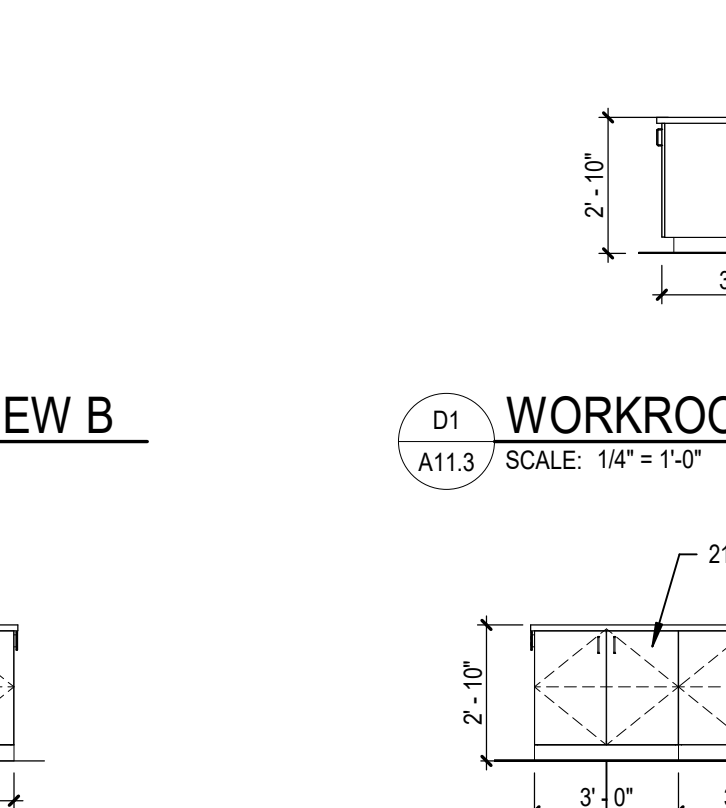

B1 WORKRM ISLAND VIEW B  
A11.3 SCALE: 1/4" = 1'-0"

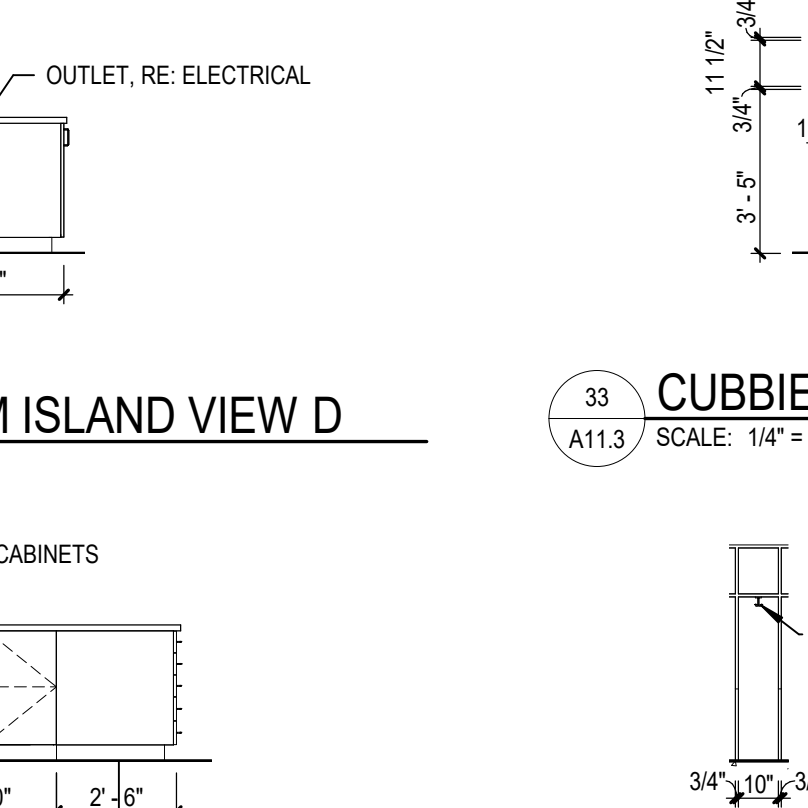

D1 WORKROOM ISLAND VIEW D  
A11.3 SCALE: 1/4" = 1'-0"

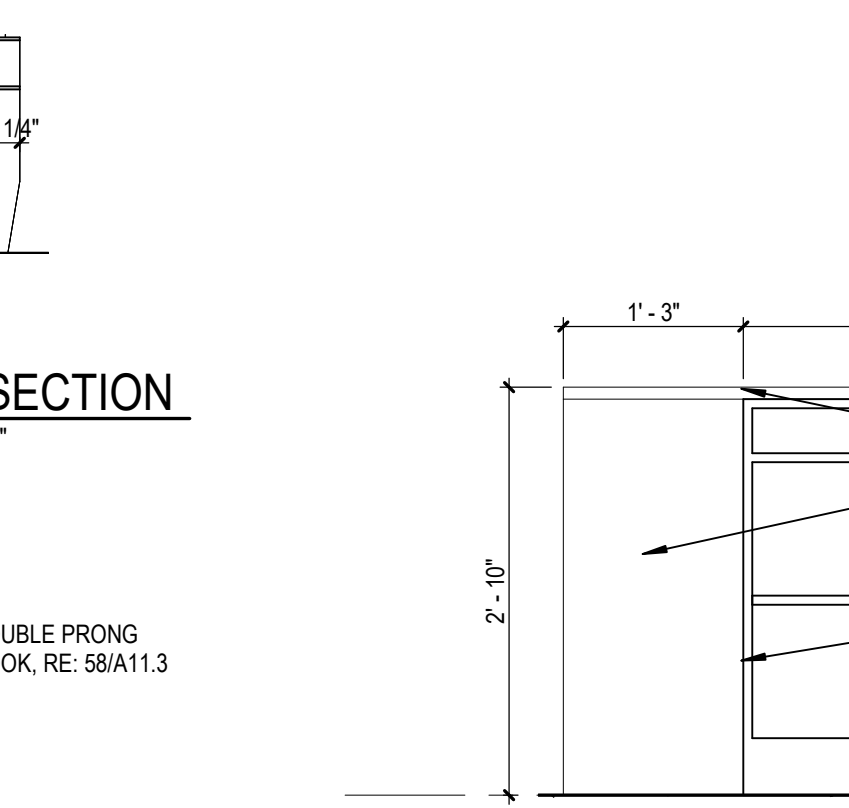

C1 WORKROOM ISLAND VIEW C  
A11.3 SCALE: 1/4" = 1'-0"

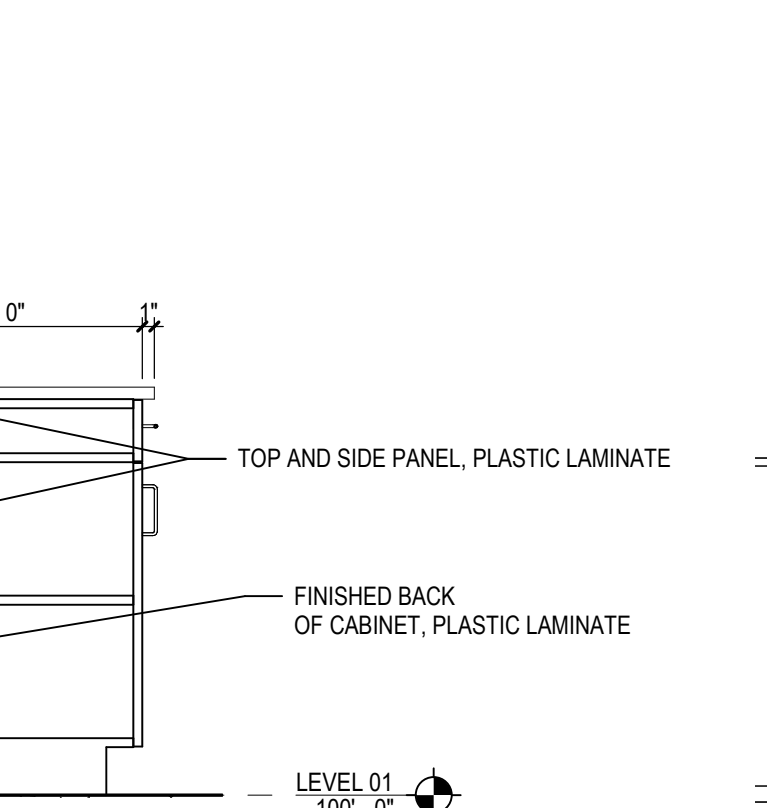

34 FACS ISLAND SECTION  
A11.3 SCALE: 3/4" = 1'-0"

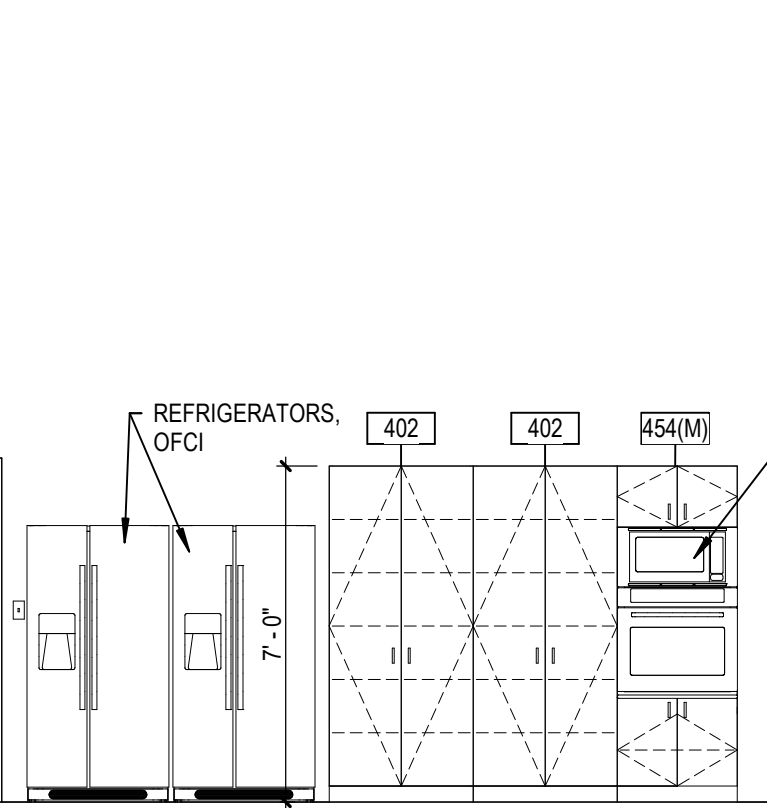

35 B213 FOODS LAB NORTH  
A11.3 SCALE: 1/4" = 1'-0"

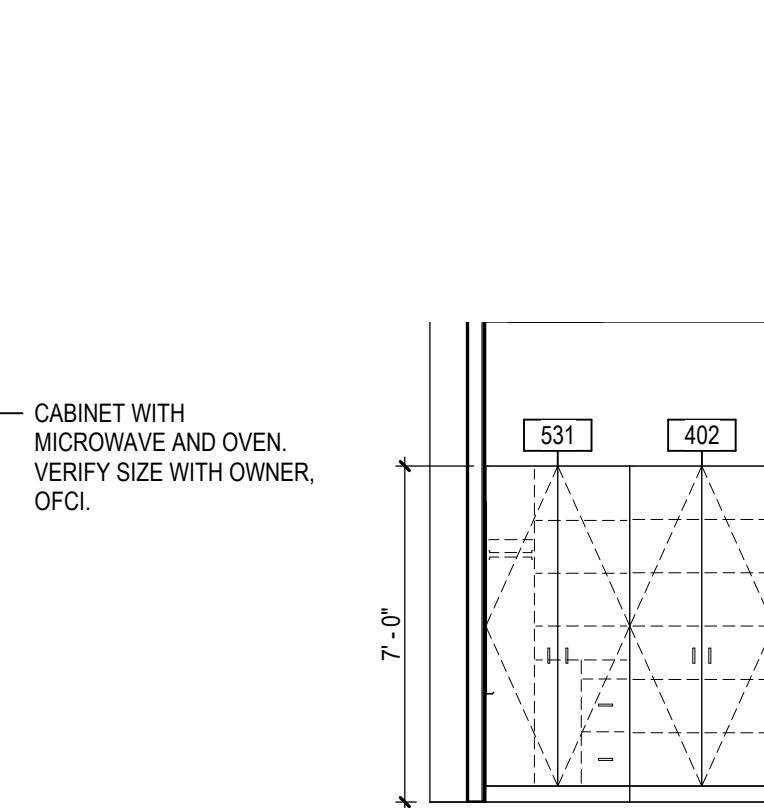

36 B215 FACS CLASSROOM  
A11.3 SCALE: 1/4" = 1'-0"

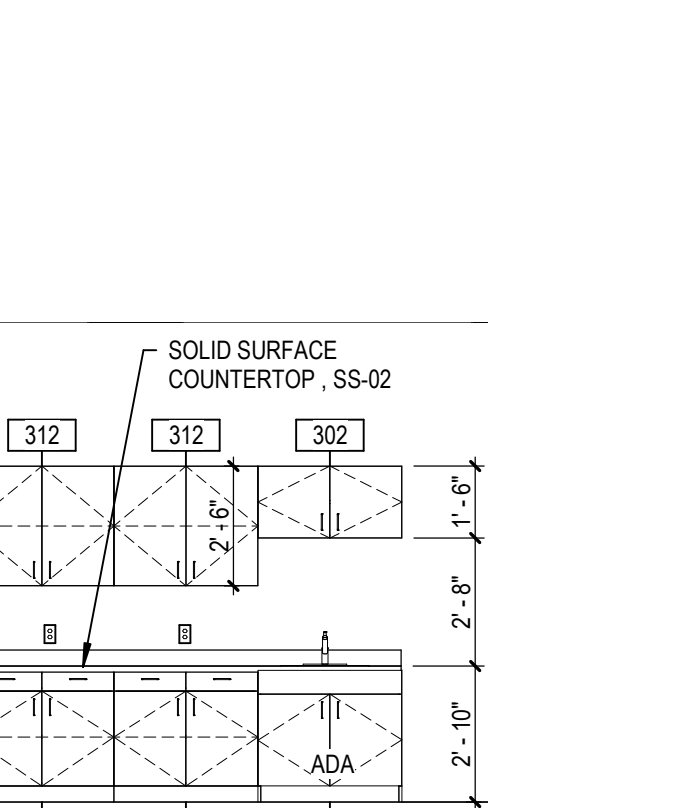

41 B213 FOODS LAB WEST  
A11.3 SCALE: 1/4" = 1'-0"

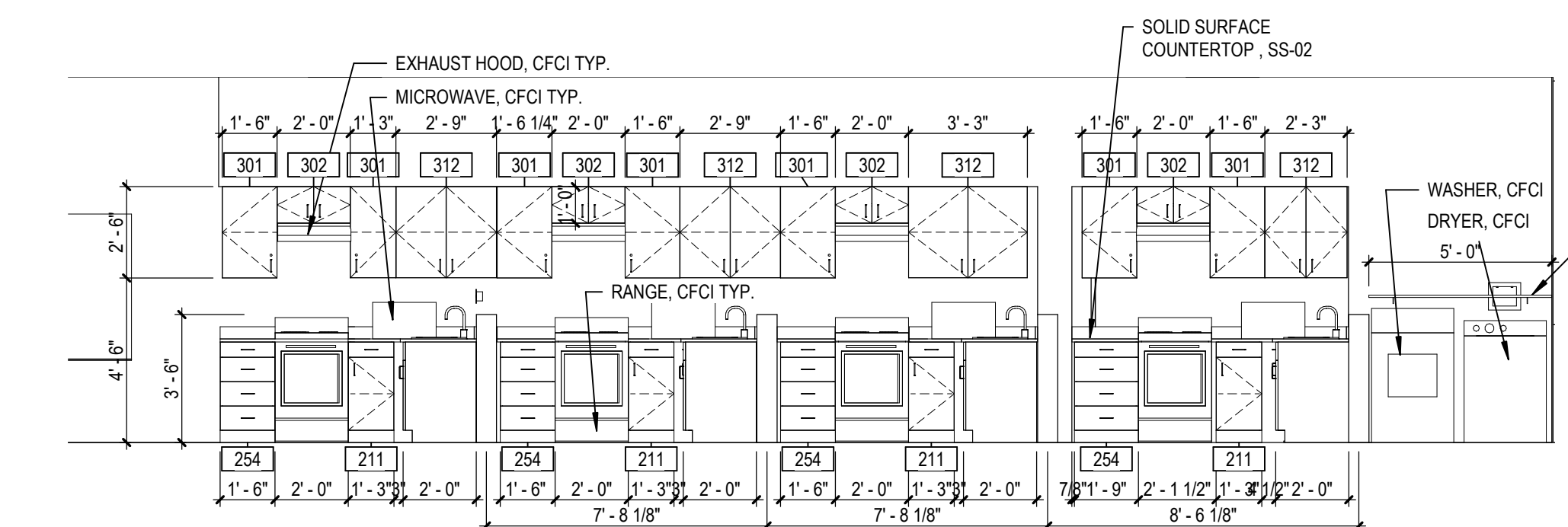

42 B213 FOODS LAB SOUTH  
A11.3 SCALE: 1/4" = 1'-0"

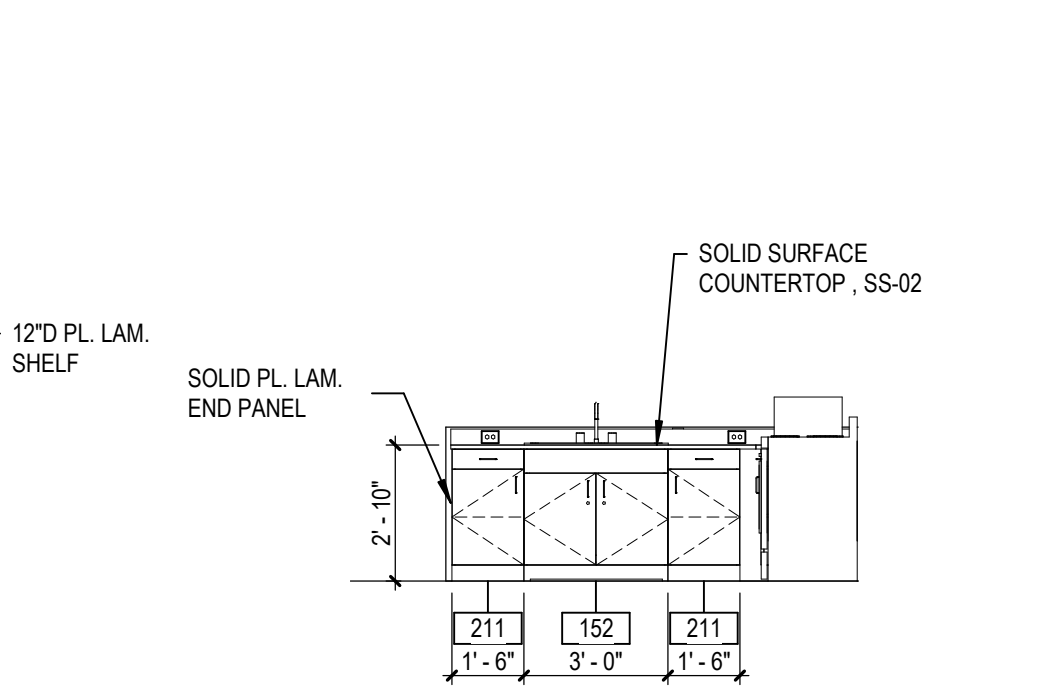

43 B214 FOOD LAB SOUTH A  
A11.3 SCALE: 1/4" = 1'-0"

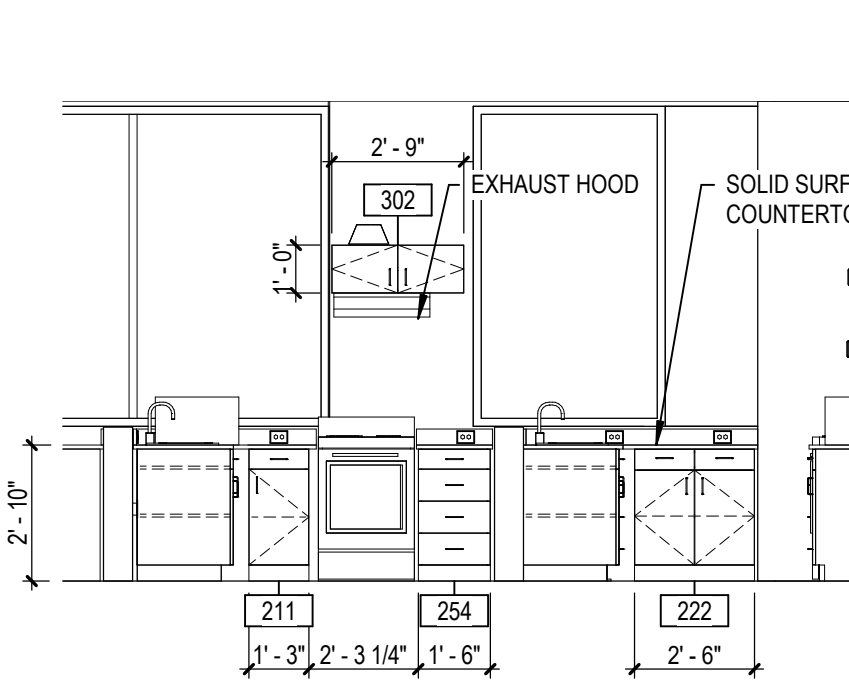

44 B214 FOODS LAB WEST A  
A11.3 SCALE: 1/4" = 1'-0"

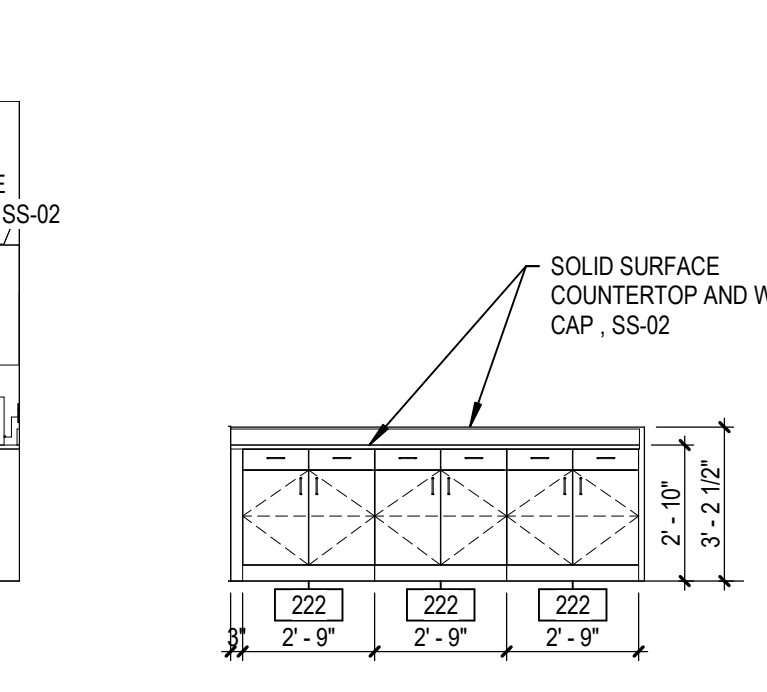

45 B214 FOODS LAB COUNTER  
A11.3 SCALE: 1/4" = 1'-0"

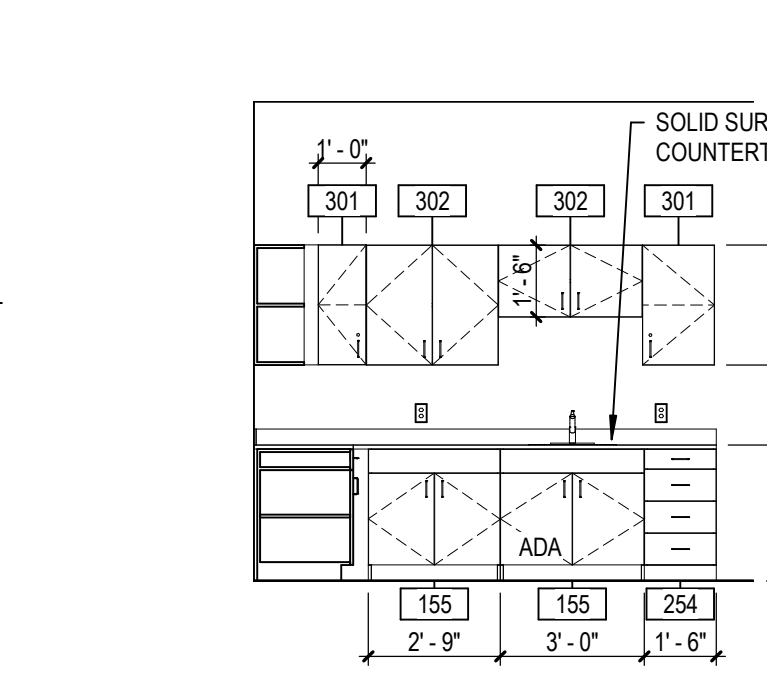

46 B214A PANTRY EAST  
A11.3 SCALE: 1/4" = 1'-0"

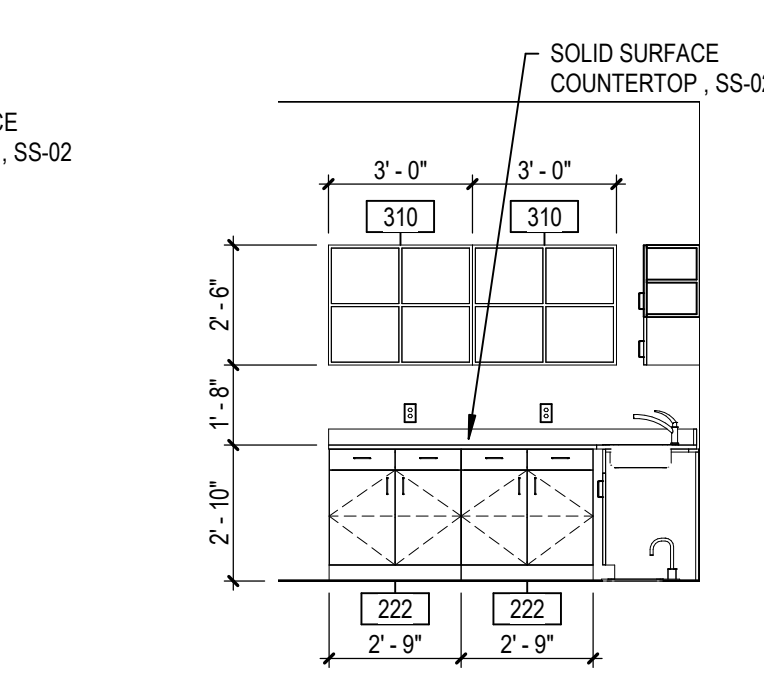

47 B214A PANTRY NORTH 1  
A11.3 SCALE: 1/4" = 1'-0"

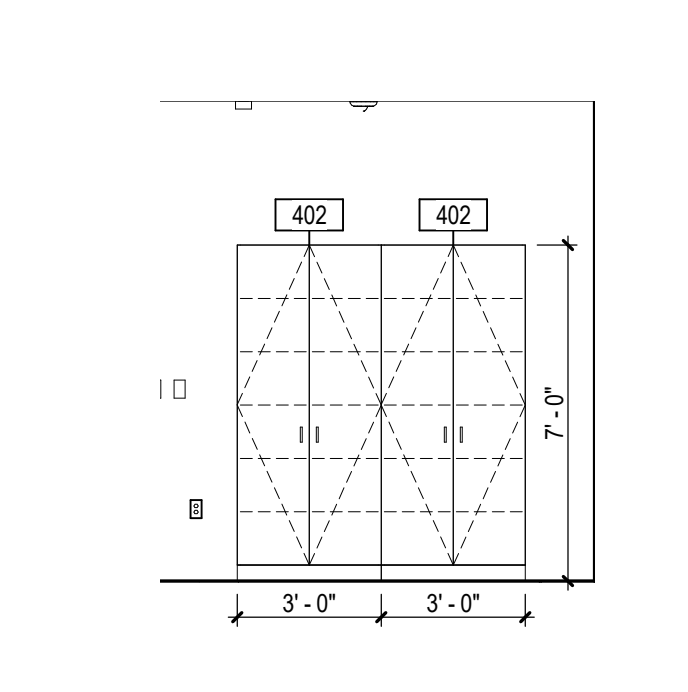

48 B214A PANTRY SOUTH  
A11.3 SCALE: 1/4" = 1'-0"

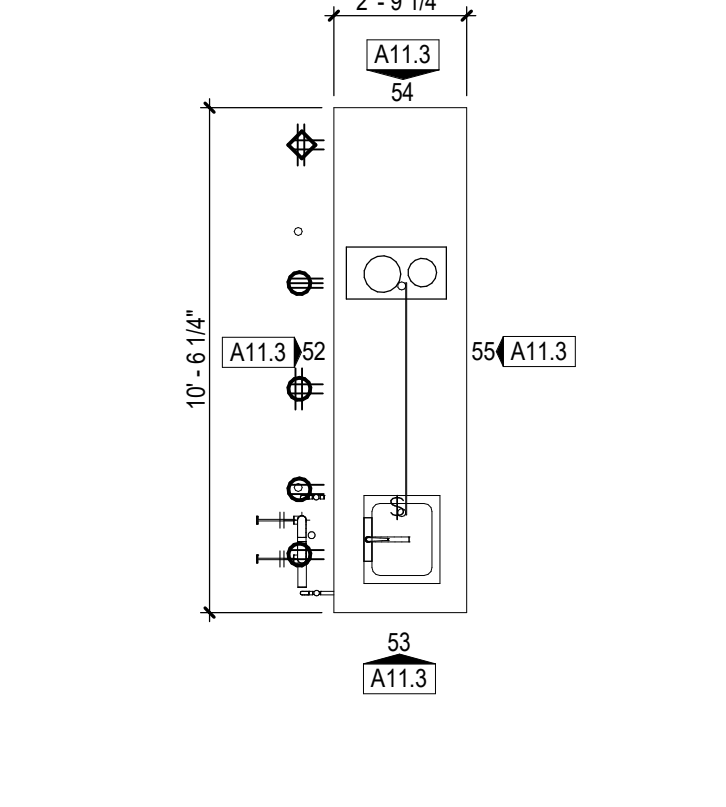

51 FOODS LAB ISLAND  
A11.3 SCALE: 1/4" = 1'-0"

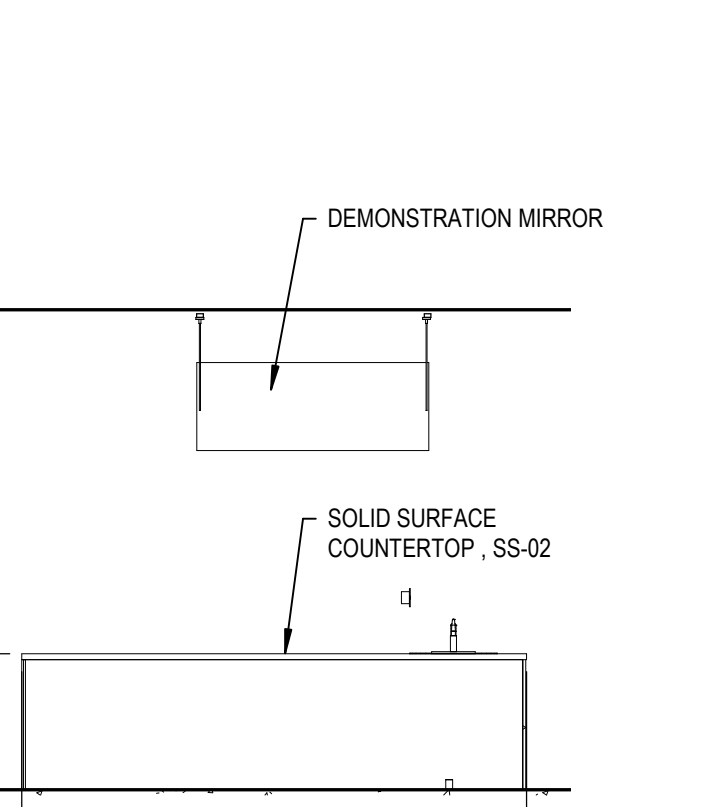

52 FOODS ISLAND EAST  
A11.3 SCALE: 1/4" = 1'-0"

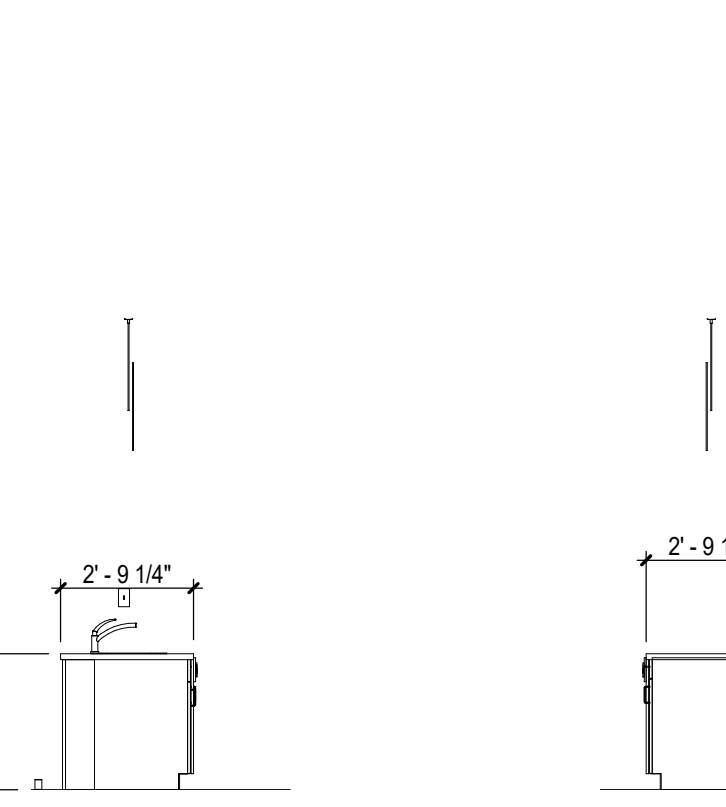

53 FOODS ISLAND NORTH  
A11.3 SCALE: 1/4" = 1'-0"

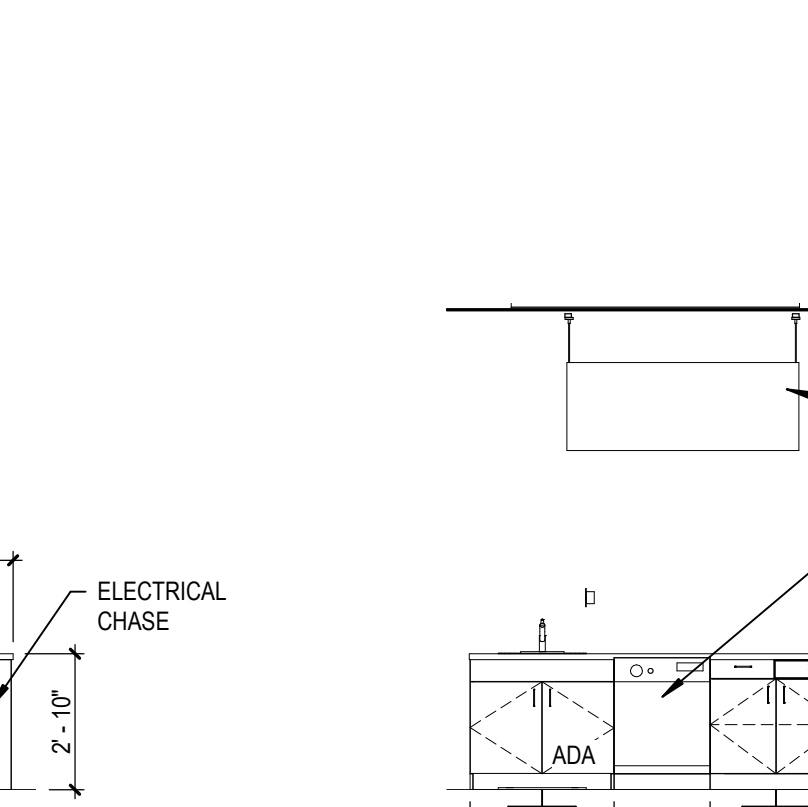

54 FOODS ISLAND SOUTH  
A11.3 SCALE: 1/4" = 1'-0"

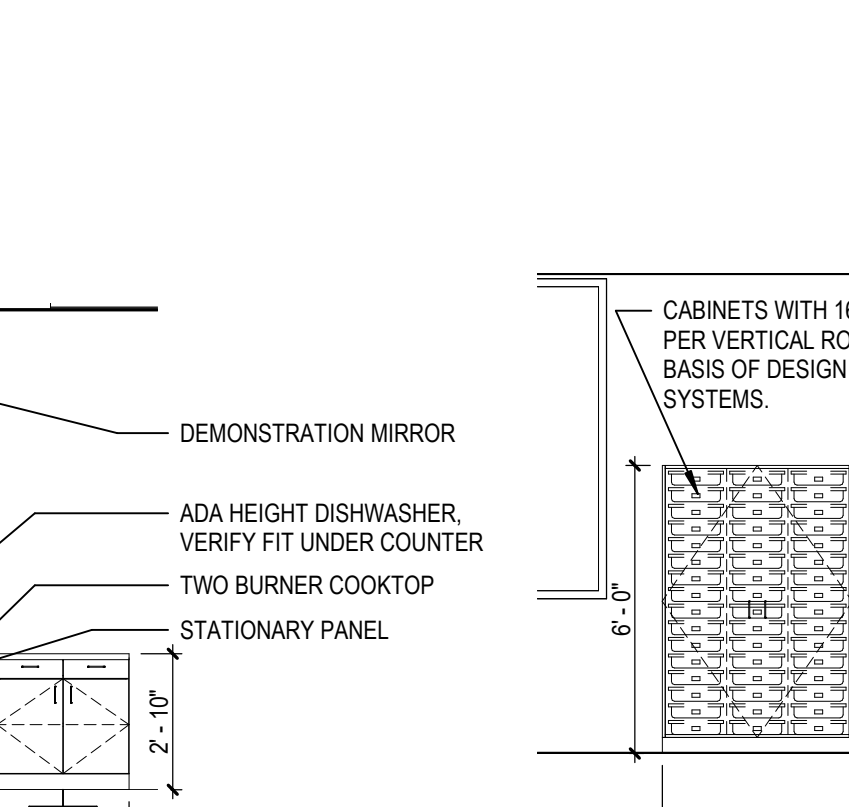

55 FOODS ISLAND WEST  
A11.3 SCALE: 1/4" = 1'-0"

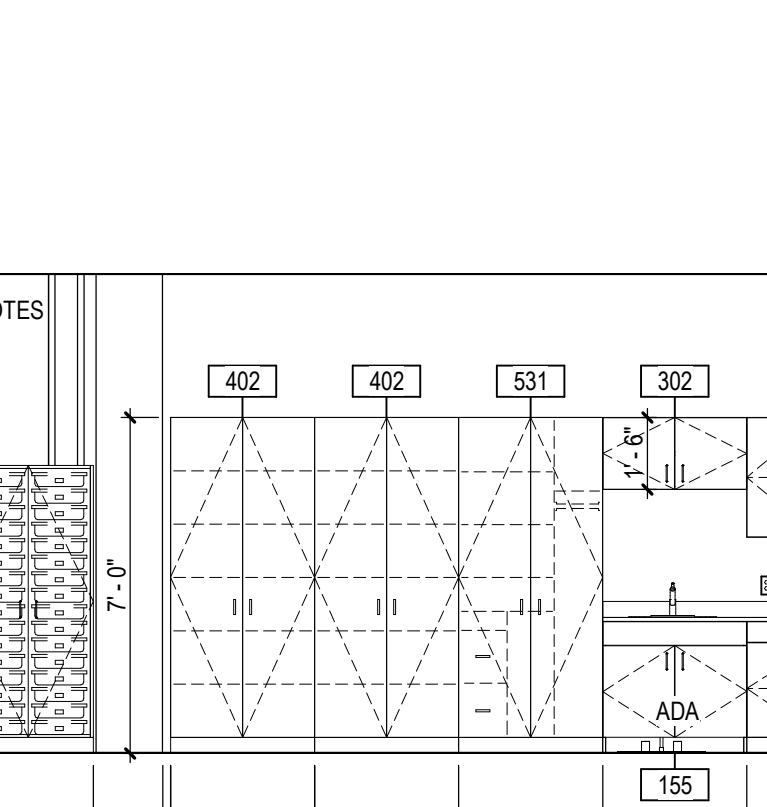

56 B215 CLOTHING/TEXTILES LAB NORTH  
A11.3 SCALE: 1/4" = 1'-0"

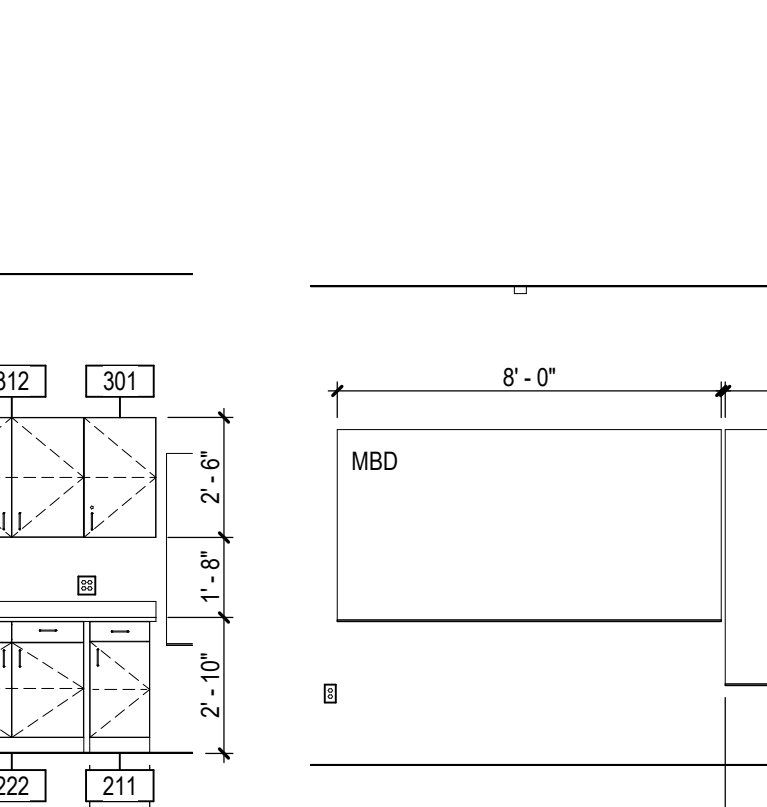

57 B215 CLOTHING/TEXTILES LAB SOUTH  
A11.3 SCALE: 1/4" = 1'-0"

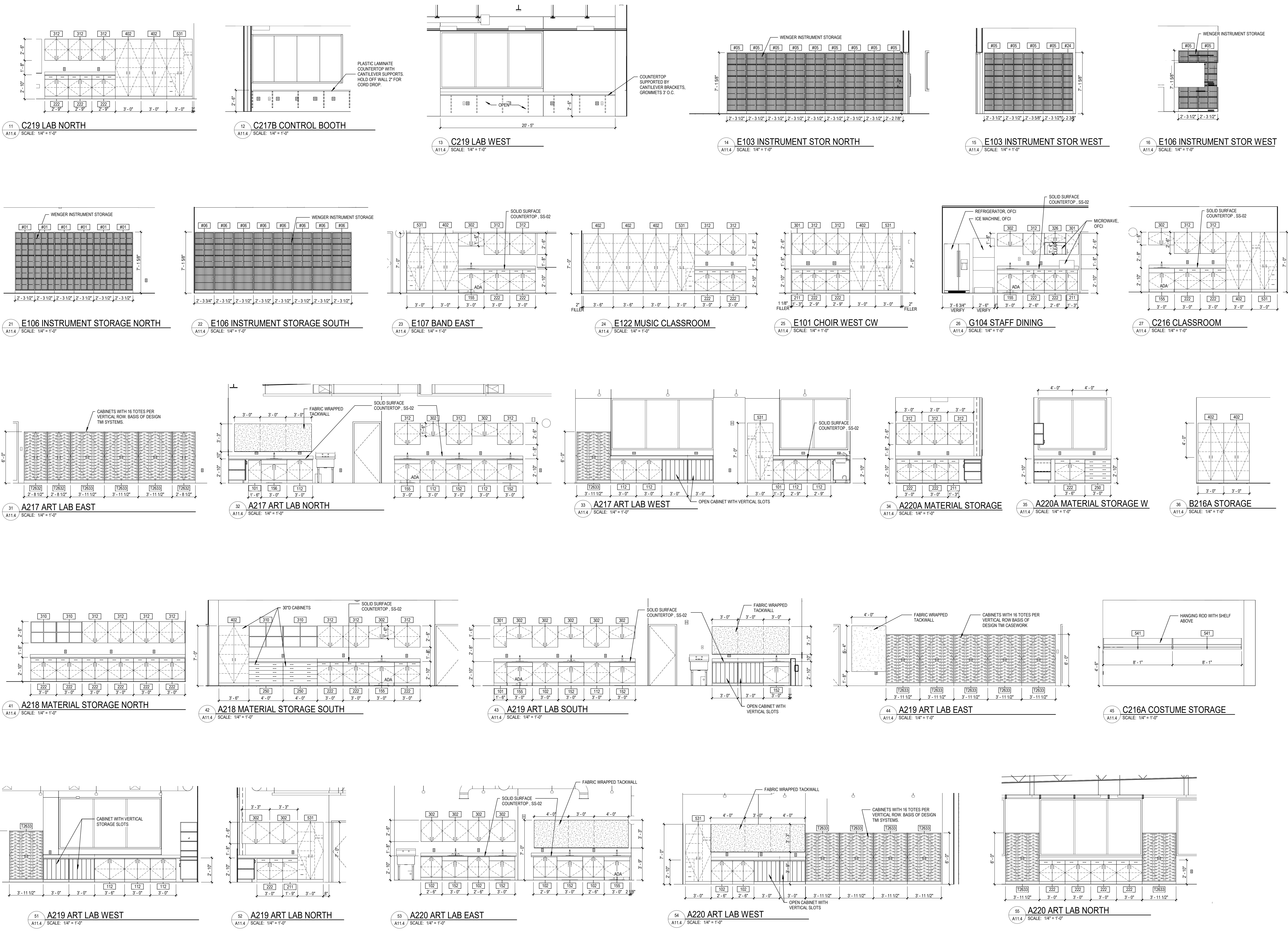

11 C219 LAB NORTH  
 A11.4 SCALE: 1/4" = 1'-0"

12 C217B CONTROL BOOTH  
 A11.4 SCALE: 1/4" = 1'-0"

13 C219 LAB WEST  
 A11.4 SCALE: 1/4" = 1'-0"

14 E103 INSTRUMENT STOR NORTH  
 A11.4 SCALE: 1/4" = 1'-0"

15 E103 INSTRUMENT STOR WEST  
 A11.4 SCALE: 1/4" = 1'-0"

16 E106 INSTRUMENT STOR WEST  
 A11.4 SCALE: 1/4" = 1'-0"

21 E106 INSTRUMENT STORAGE NORTH  
 A11.4 SCALE: 1/4" = 1'-0"

22 E106 INSTRUMENT STORAGE SOUTH  
 A11.4 SCALE: 1/4" = 1'-0"

23 E107 BAND EAST  
 A11.4 SCALE: 1/4" = 1'-0"

24 E122 MUSIC CLASSROOM  
 A11.4 SCALE: 1/4" = 1'-0"

25 E101 CHOIR WEST CW  
 A11.4 SCALE: 1/4" = 1'-0"

26 G104 STAFF DINING  
 A11.4 SCALE: 1/4" = 1'-0"

27 C216 CLASSROOM  
 A11.4 SCALE: 1/4" = 1'-0"

31 A217 ART LAB EAST  
 A11.4 SCALE: 1/4" = 1'-0"

32 A217 ART LAB NORTH  
 A11.4 SCALE: 1/4" = 1'-0"

33 A217 ART LAB WEST  
 A11.4 SCALE: 1/4" = 1'-0"

34 A220A MATERIAL STORAGE  
 A11.4 SCALE: 1/4" = 1'-0"

35 A220A MATERIAL STORAGE W  
 A11.4 SCALE: 1/4" = 1'-0"

36 B216A STORAGE  
 A11.4 SCALE: 1/4" = 1'-0"

41 A218 MATERIAL STORAGE NORTH  
 A11.4 SCALE: 1/4" = 1'-0"

42 A218 MATERIAL STORAGE SOUTH  
 A11.4 SCALE: 1/4" = 1'-0"

43 A219 ART LAB SOUTH  
 A11.4 SCALE: 1/4" = 1'-0"

44 A219 ART LAB EAST  
 A11.4 SCALE: 1/4" = 1'-0"

45 C216A COSTUME STORAGE  
 A11.4 SCALE: 1/4" = 1'-0"

51 A219 ART LAB WEST  
 A11.4 SCALE: 1/4" = 1'-0"

52 A219 ART LAB NORTH  
 A11.4 SCALE: 1/4" = 1'-0"

53 A220 ART LAB EAST  
 A11.4 SCALE: 1/4" = 1'-0"

54 A220 ART LAB WEST  
 A11.4 SCALE: 1/4" = 1'-0"

55 A220 ART LAB NORTH  
 A11.4 SCALE: 1/4" = 1'-0"

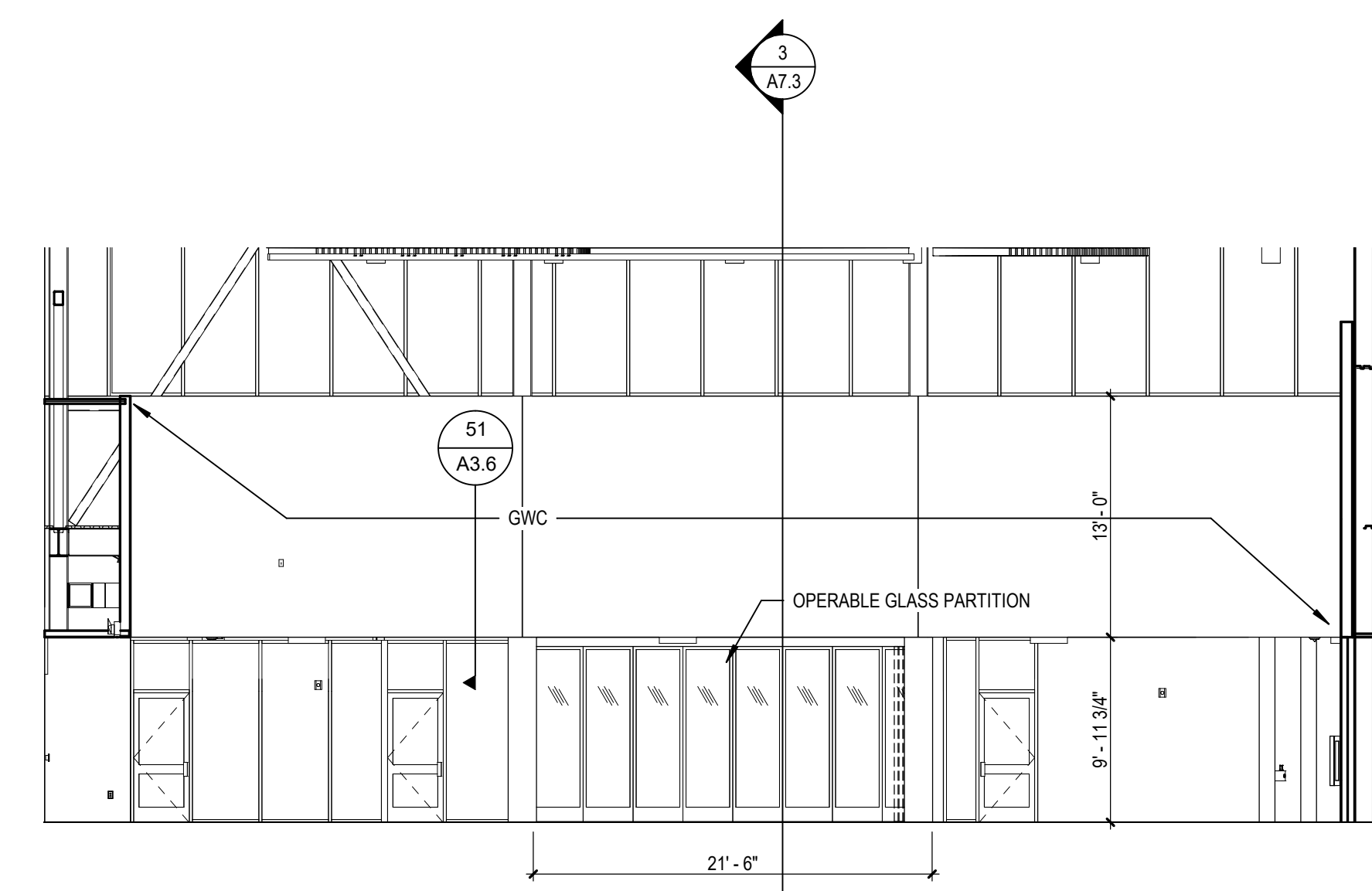

11 D101 COMMONS EAST  
A12.1 SCALE: 1/8" = 1'-0"

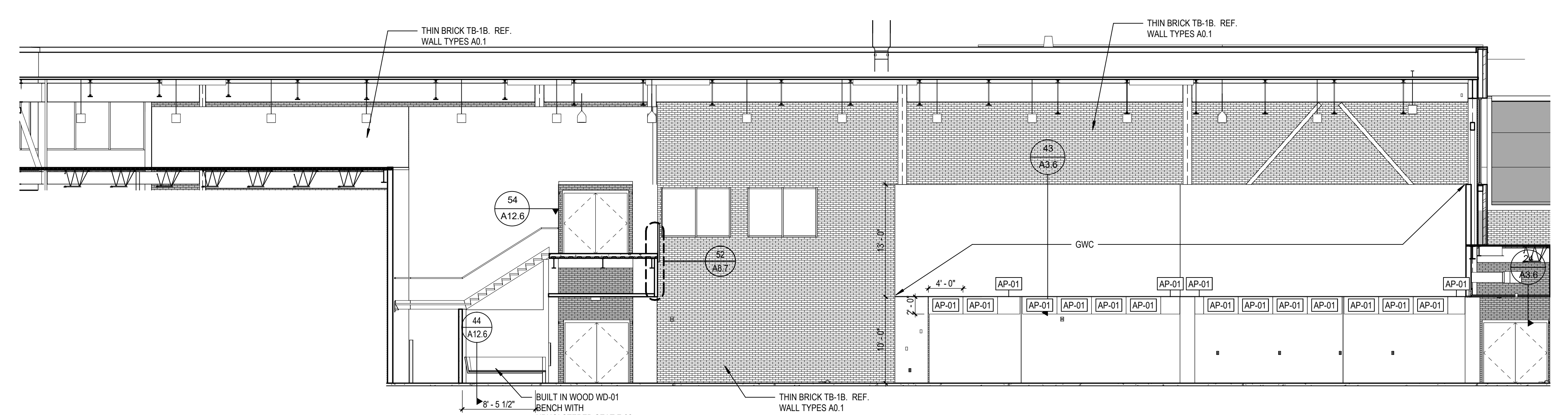

12 D101 COMMONS NORTH  
A12.1 SCALE: 1/8" = 1'-0"

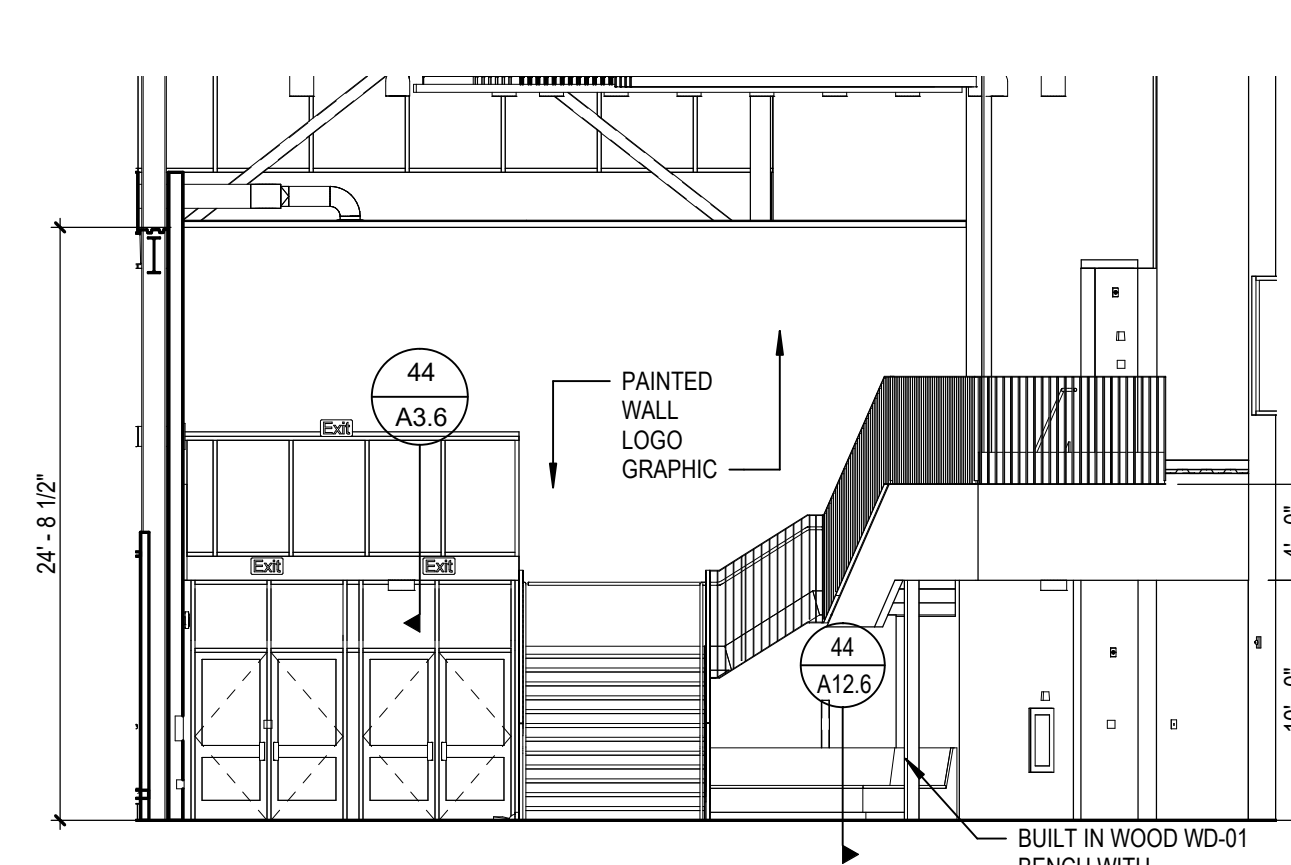

13 D101 COMMONS WEST  
A12.1 SCALE: 1/8" = 1'-0"

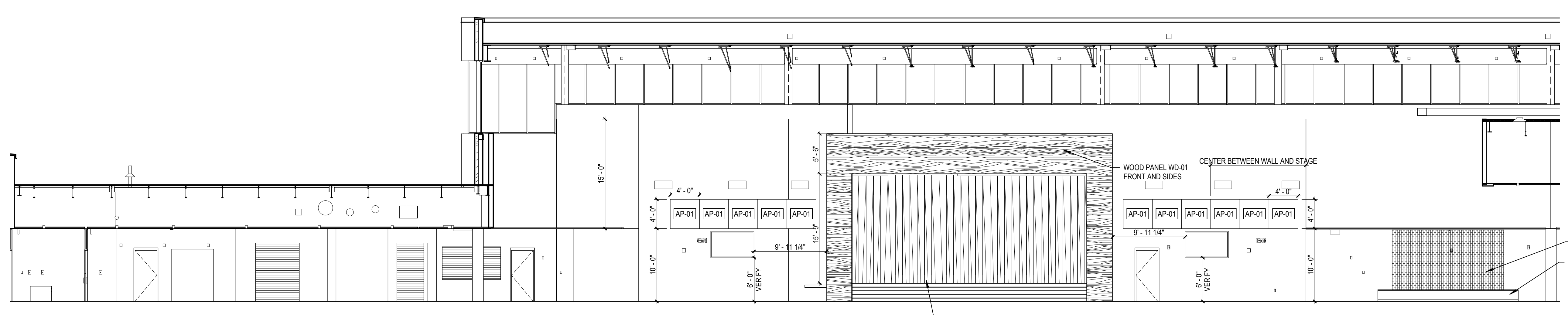

15 D101 COMMONS SOUTH  
A12.1 SCALE: 1/8" = 1'-0"

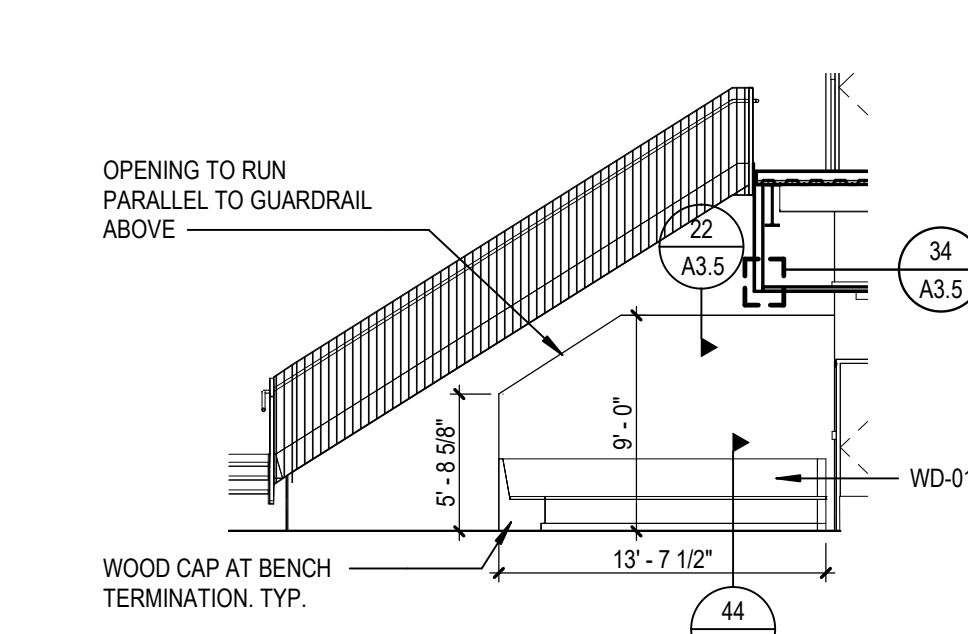

31 B10A STAIR  
A12.1 SCALE: 1/8" = 1'-0"

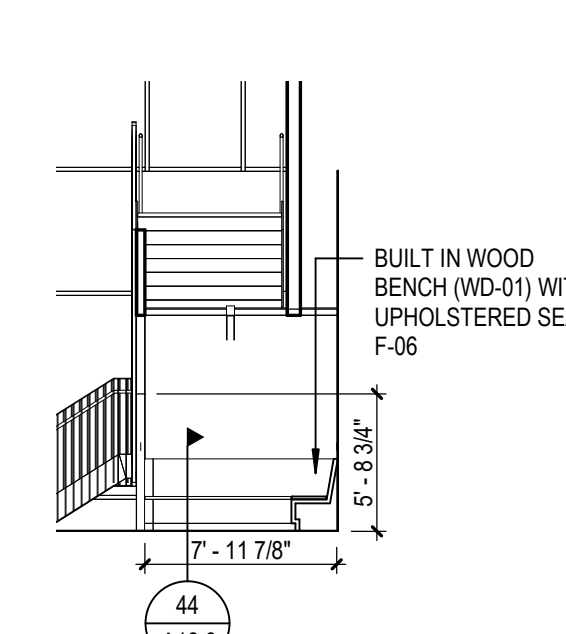

32 B10A STAIR 2  
A12.1 SCALE: 1/8" = 1'-0"

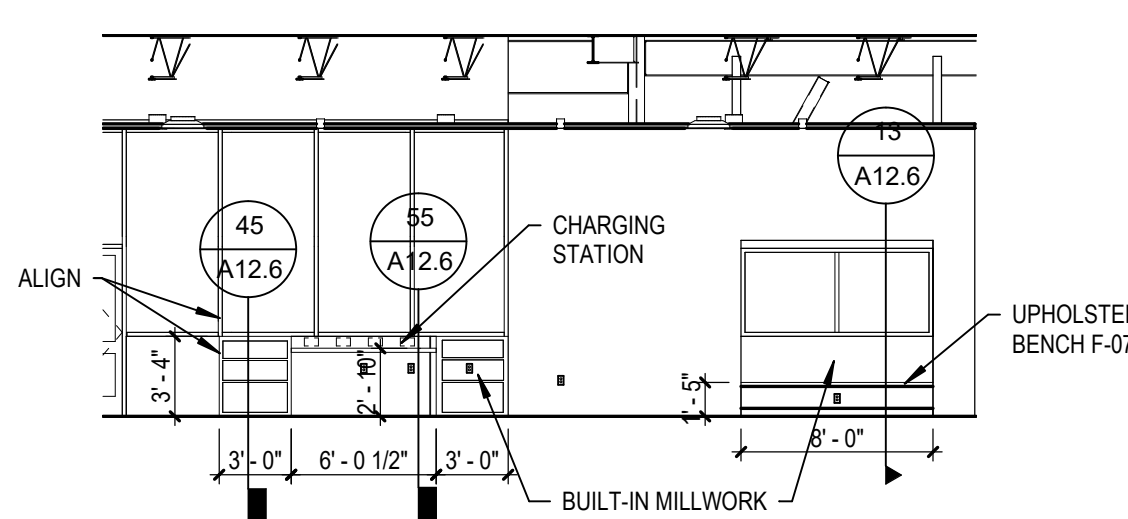

33 D103 MEDIA CENTER NORTH  
A12.1 SCALE: 1/8" = 1'-0"

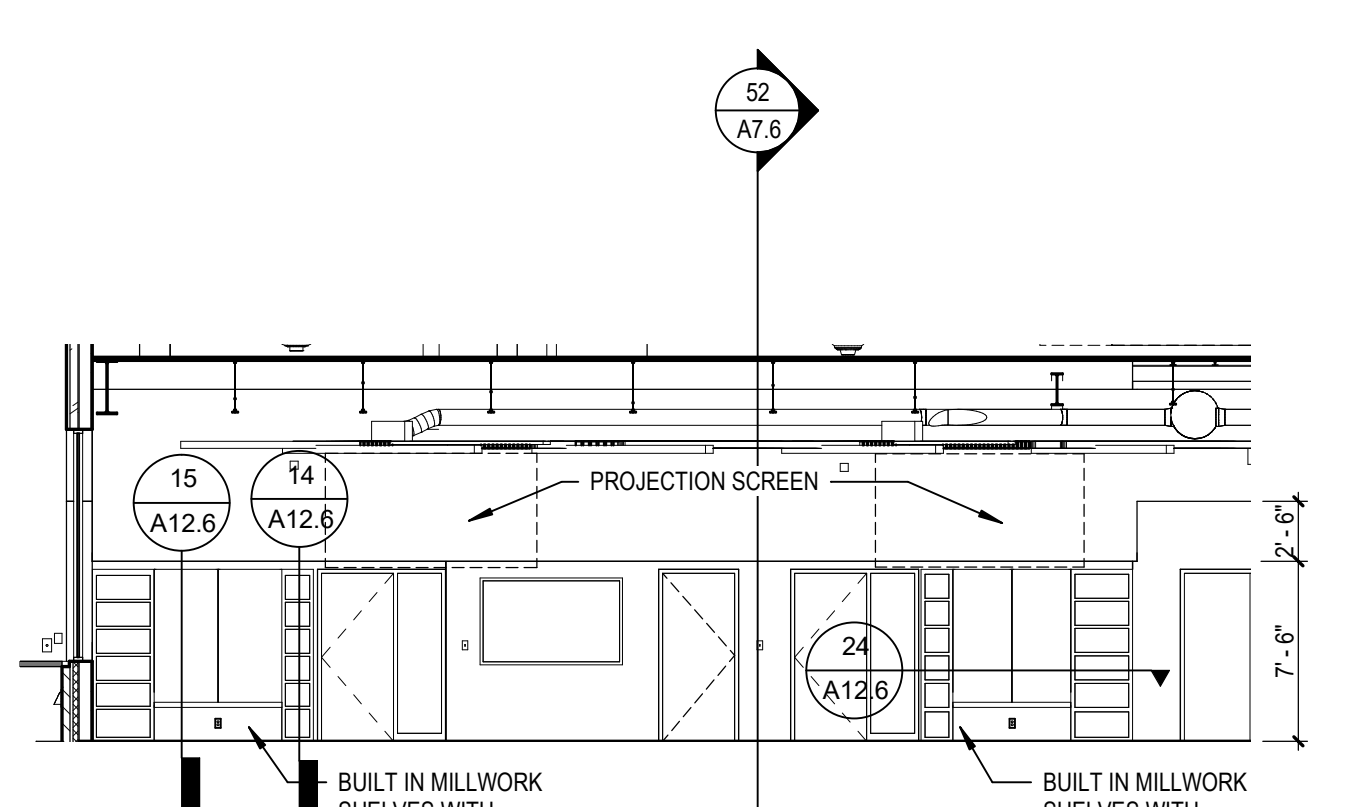

34 D103 MEDIA CENTER SOUTH  
A12.1 SCALE: 1/8" = 1'-0"

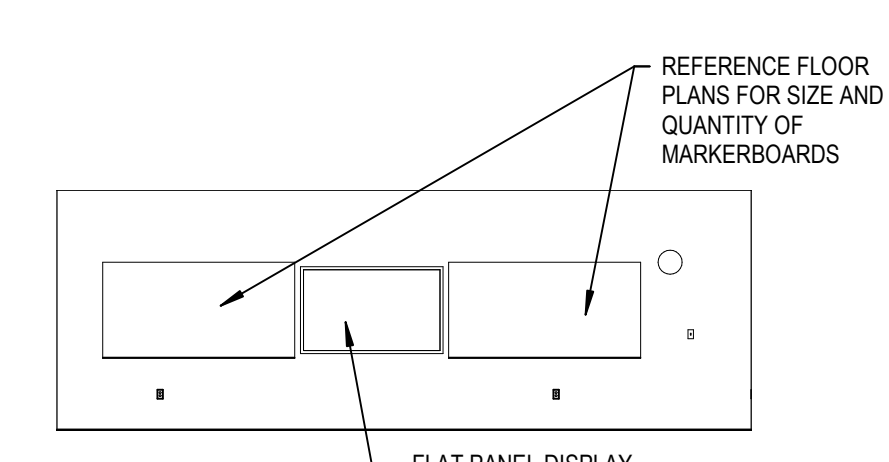

41 TYPICAL CLASSROOM TEACHING WALL  
A12.1 SCALE: 1/8" = 1'-0"

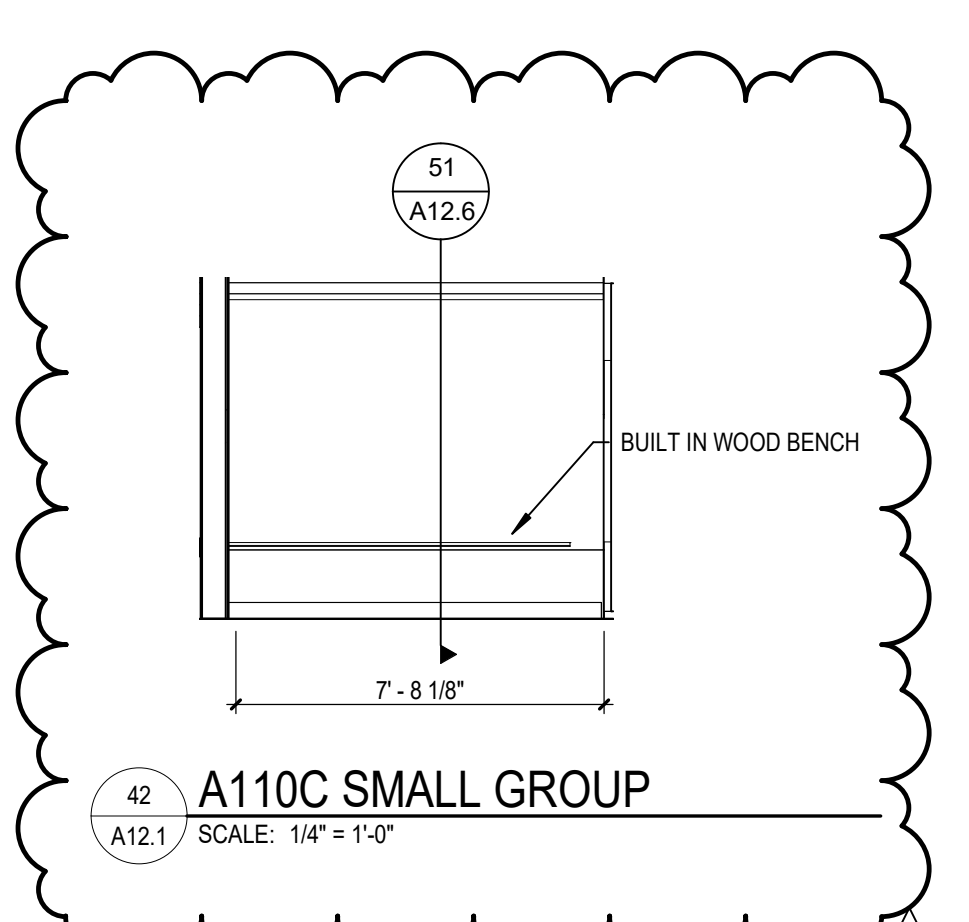

42 A110C SMALL GROUP  
A12.1 SCALE: 1/4" = 1'-0"

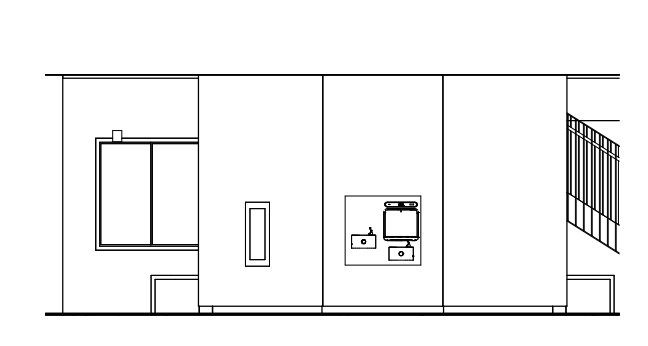

43 D12 CORRIDOR  
A12.1 SCALE: 1/8" = 1'-0"

B:\30713\20102-00\Lee's Summit Middle School 4\13-20102-00\_Lee's Summit Middle School 4\_ARCH\_2020.rvt  
10/19/2020 2:24:17 PM

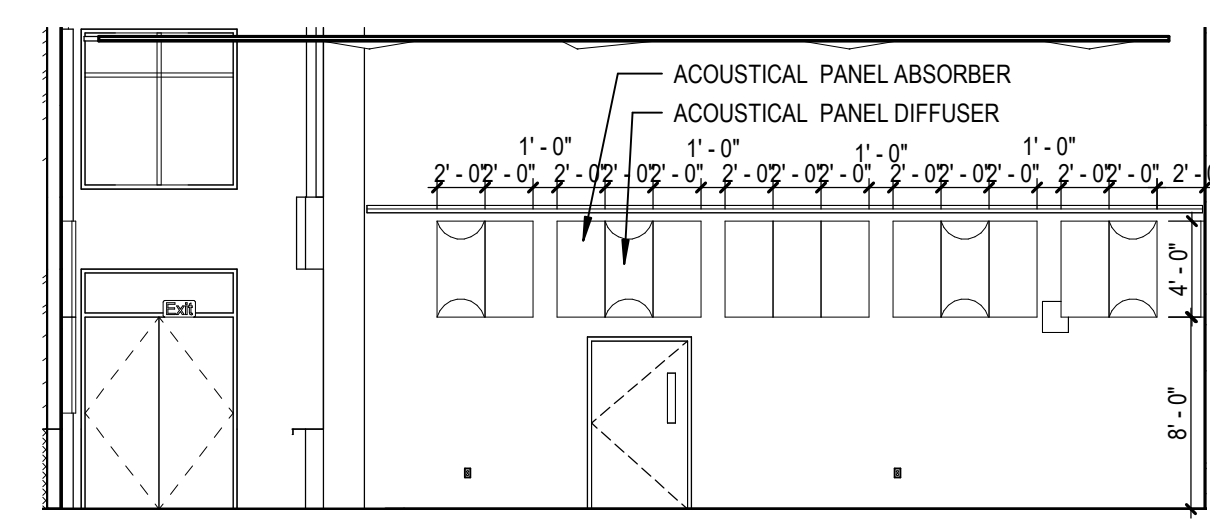

11 E107 BAND NORTH INTERIOR EL  
SCALE: 1/8" = 1'-0"

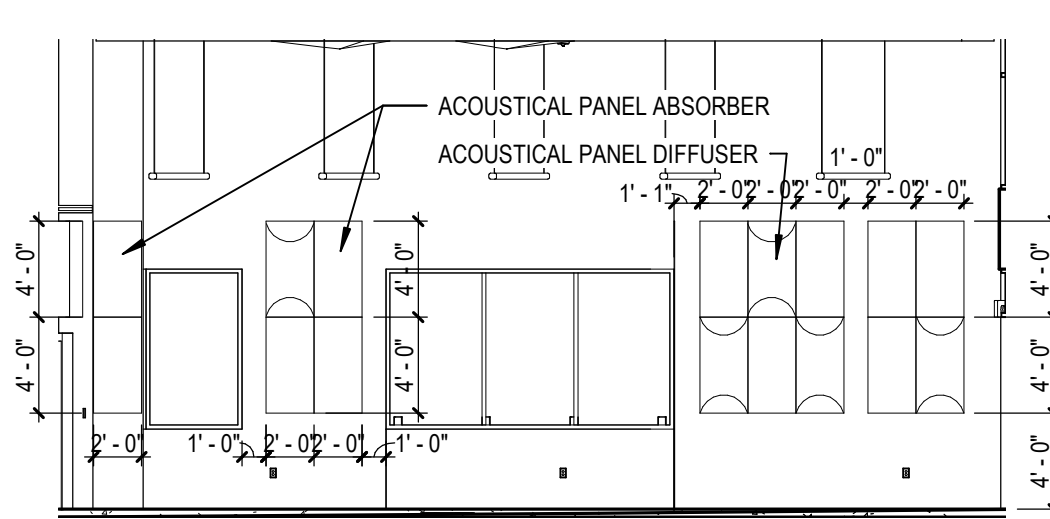

12 E107 BAND WEST EL  
SCALE: 1/8" = 1'-0"

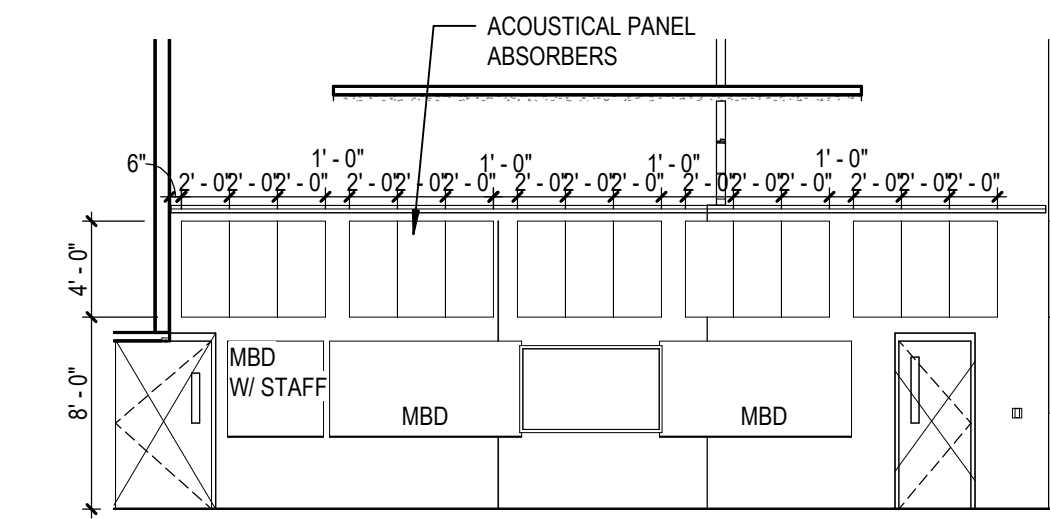

13 E107 BAND SOUTH INTERIOR EL  
SCALE: 1/8" = 1'-0"

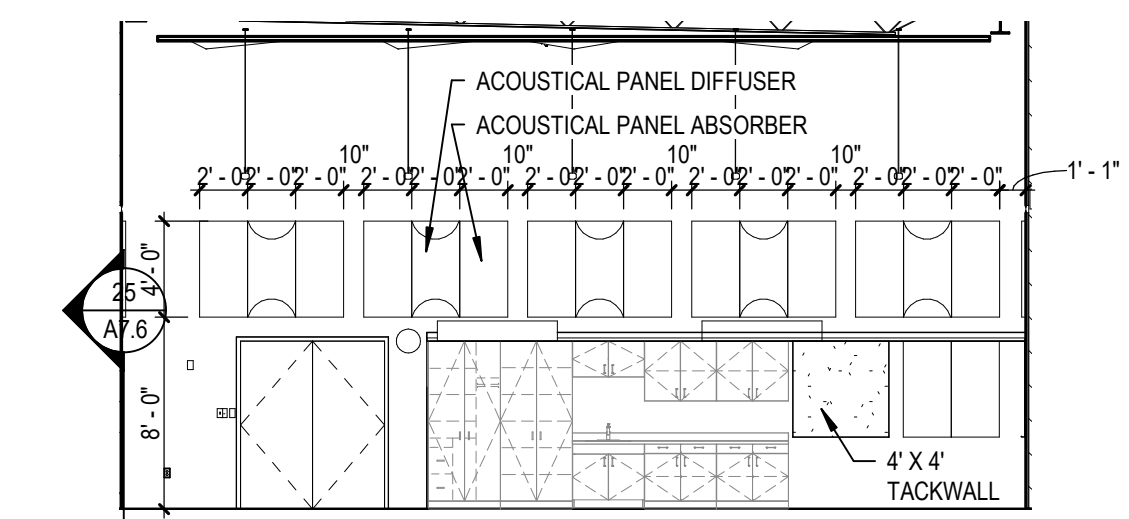

14 E107 BAND EAST INTERIOR  
SCALE: 1/8" = 1'-0"

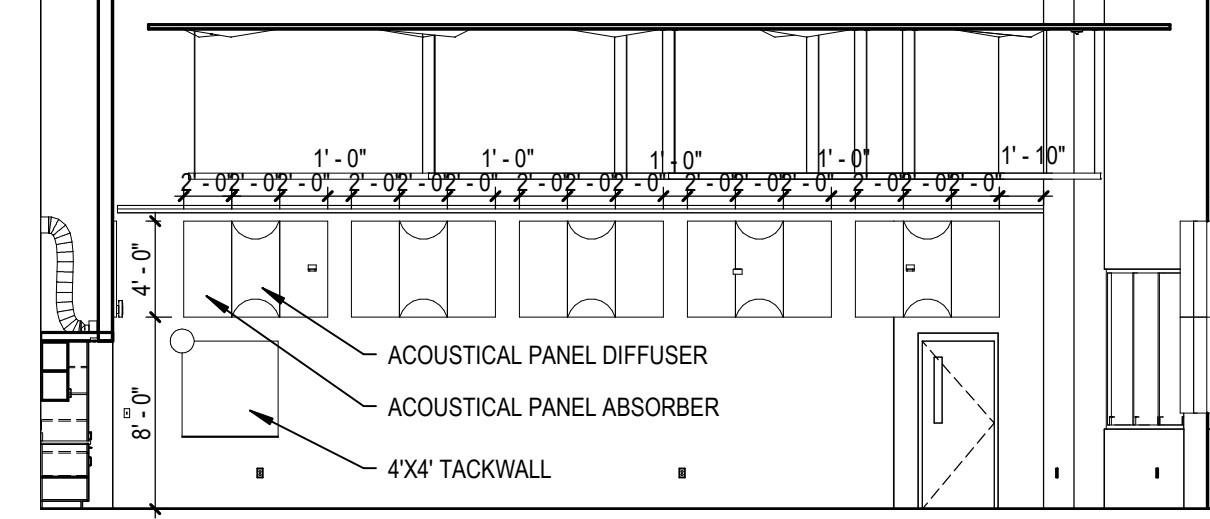

15 E101 CHOIR SOUTH  
SCALE: 1/8" = 1'-0"

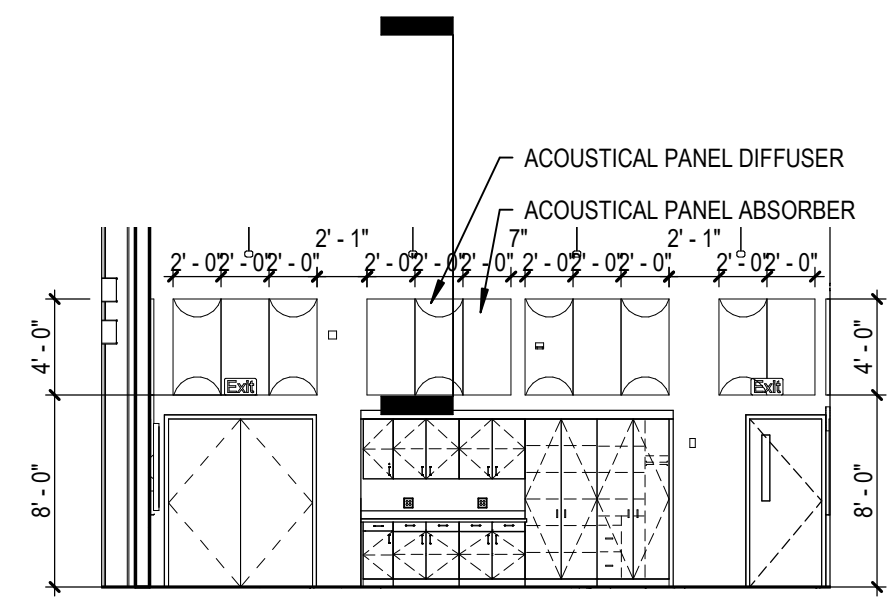

21 E101 CHOIR EAST  
SCALE: 1/8" = 1'-0"

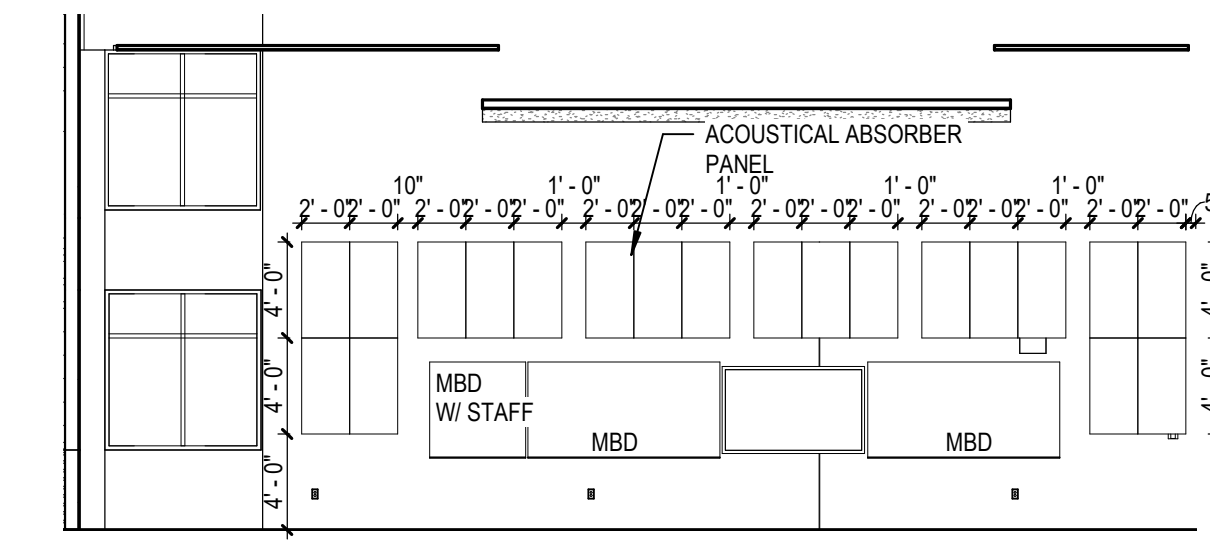

22 E101 CHOIR NORTH  
SCALE: 1/8" = 1'-0"

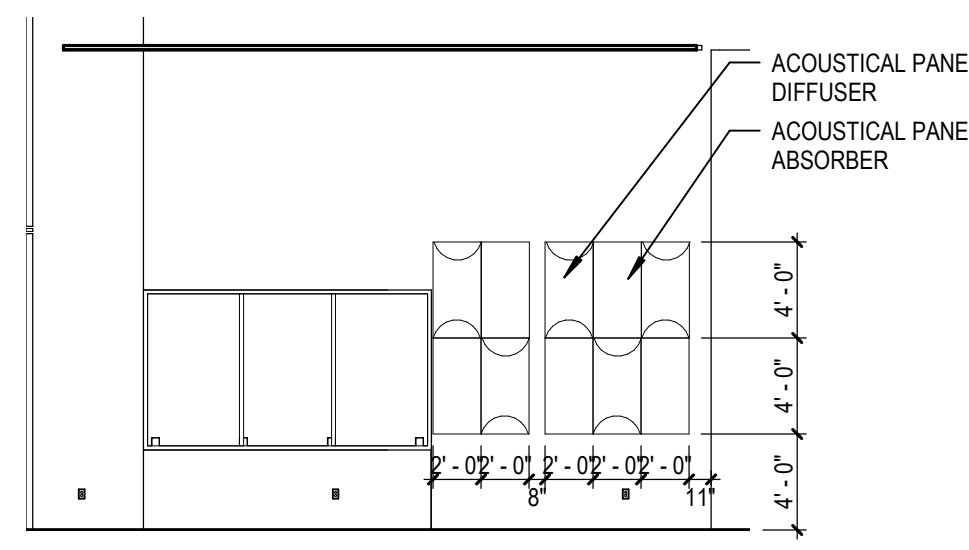

23 E101 CHOIR WEST  
SCALE: 1/8" = 1'-0"

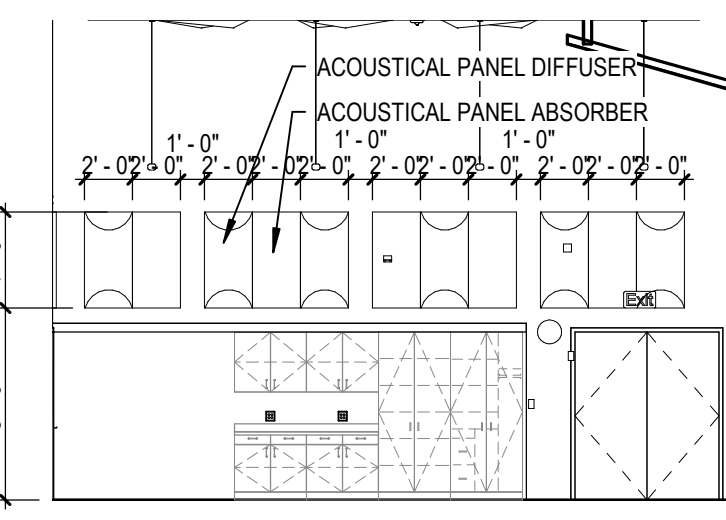

24 E104 ORCHESTRA EAST  
SCALE: 1/8" = 1'-0"

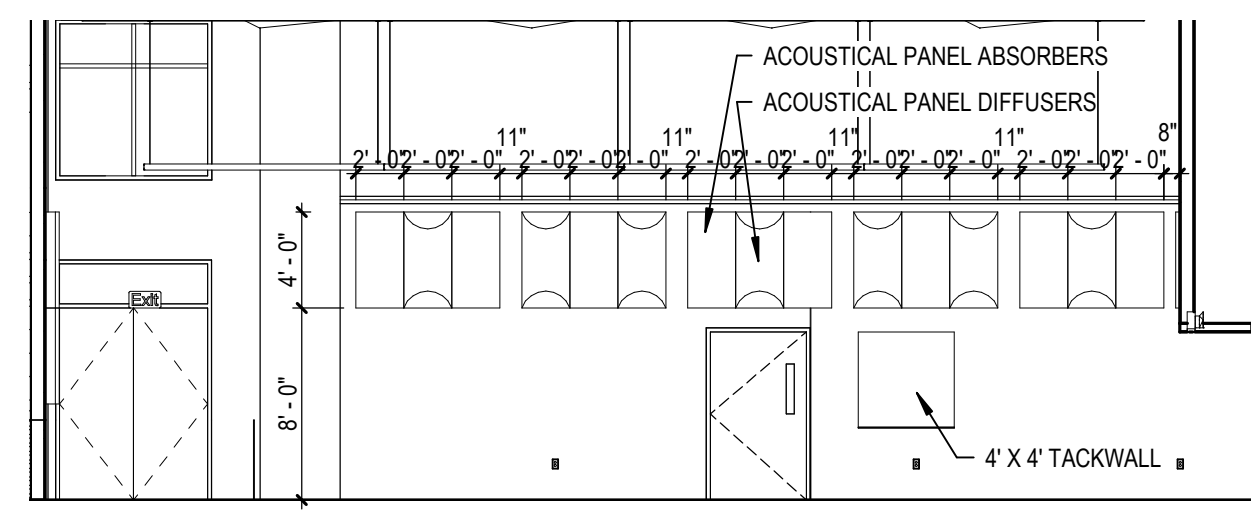

25 E104 ORCHESTRA NORTH  
SCALE: 1/8" = 1'-0"

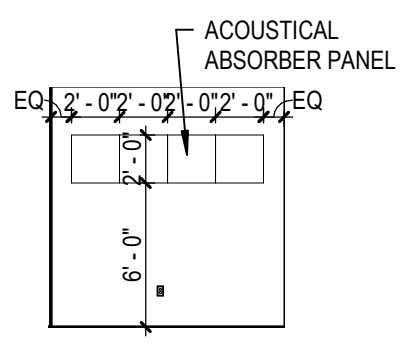

28 E108 OFFICE  
SCALE: 1/8" = 1'-0"

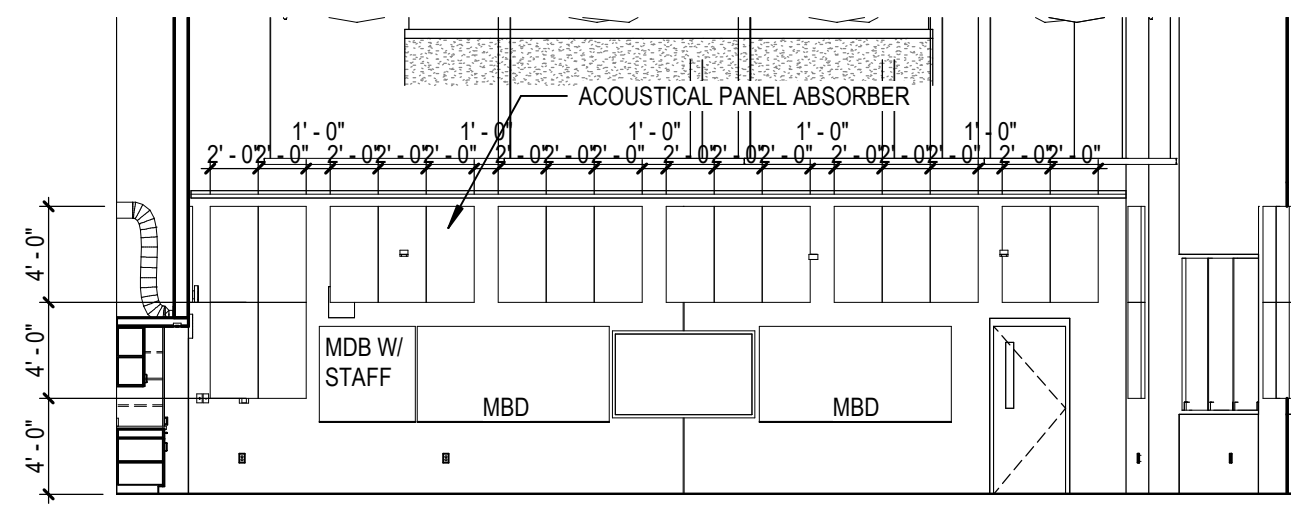

31 E104 ORCHESTRA SOUTH  
SCALE: 1/8" = 1'-0"

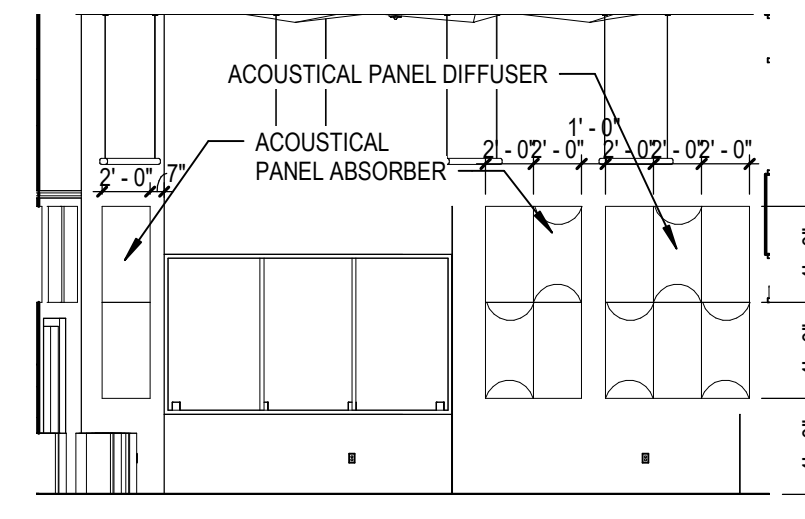

32 E104 ORCHESTRA WEST  
SCALE: 1/8" = 1'-0"

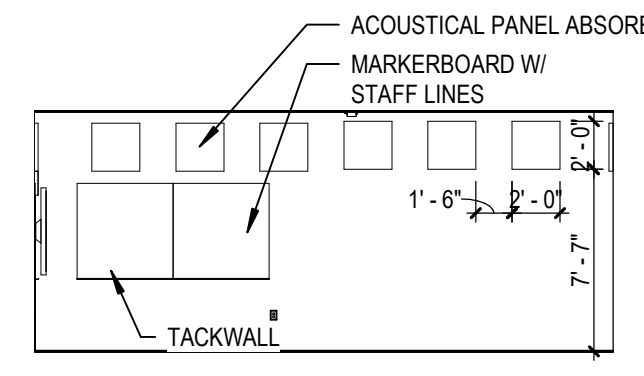

33 E122 MUSIC CLASSROOM NORTH  
SCALE: 1/8" = 1'-0"

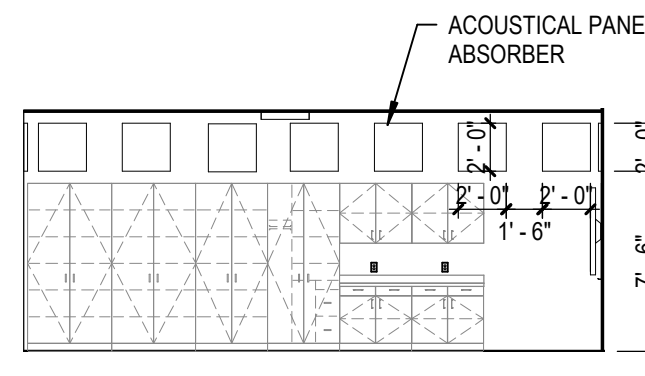

34 E122 MUSIC CLASSROOM SOUTH  
SCALE: 1/8" = 1'-0"

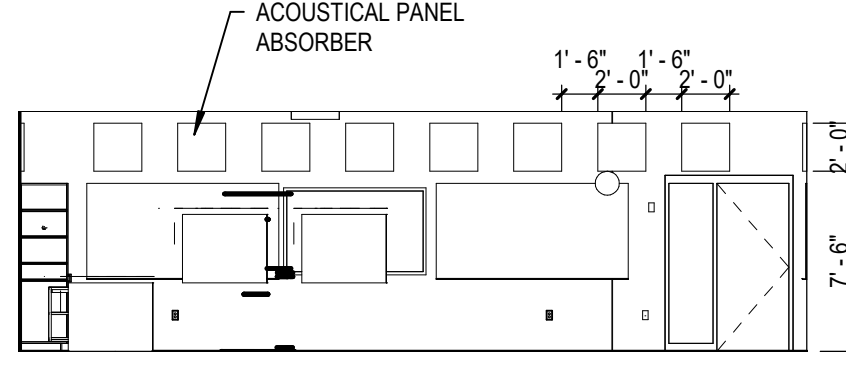

35 E122 MUSIC CLASSROOM WEST  
SCALE: 1/8" = 1'-0"

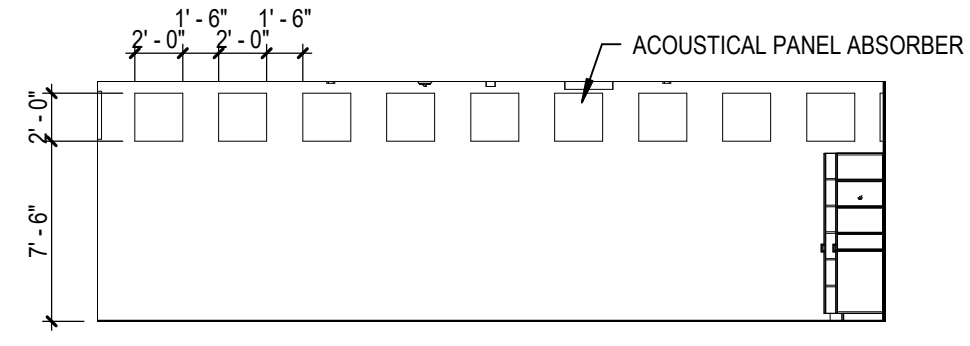

36 E122 MUSIC CLASSROOM EAST  
SCALE: 1/8" = 1'-0"

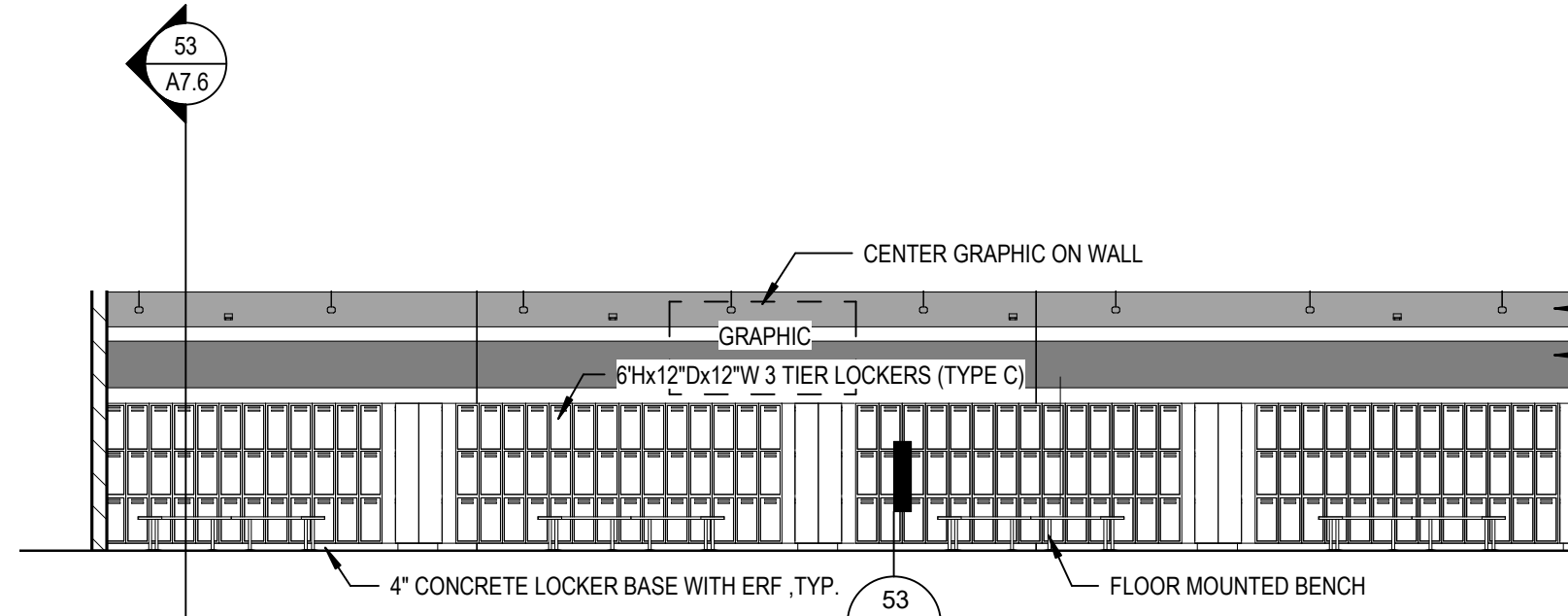

41 E116 BOYS LOCKER EAST  
SCALE: 1/8" = 1'-0"

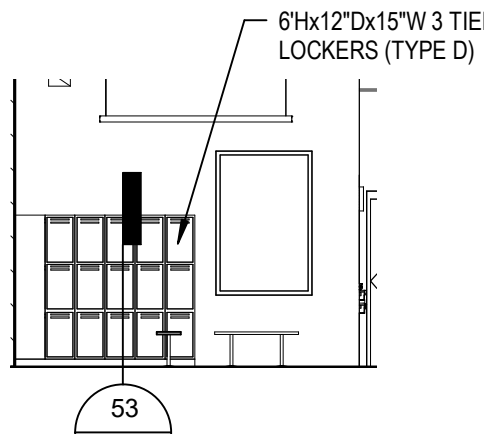

42 E116 BOYS LOCKER N  
SCALE: 1/8" = 1'-0"

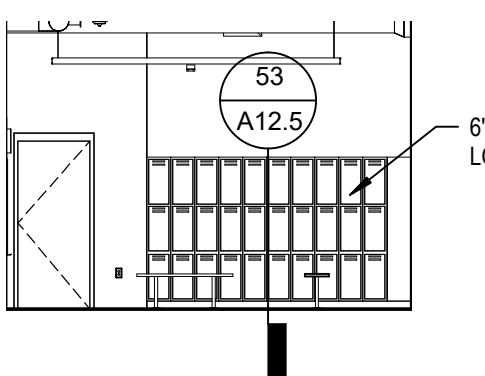

43 E116 BOYS LOCKER  
SCALE: 1/8" = 1'-0"

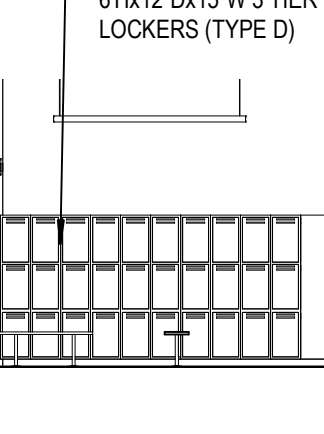

44 E116 BOYS LOCKER S  
SCALE: 1/8" = 1'-0"

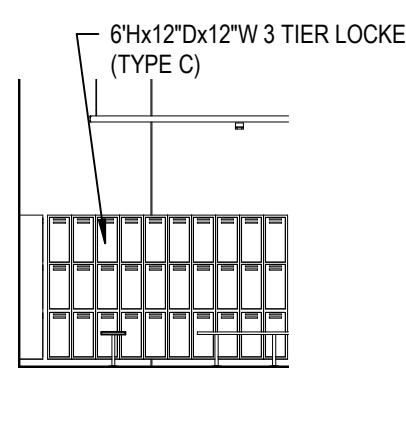

45 E116 BOYS LOCKER WEST  
SCALE: 1/8" = 1'-0"

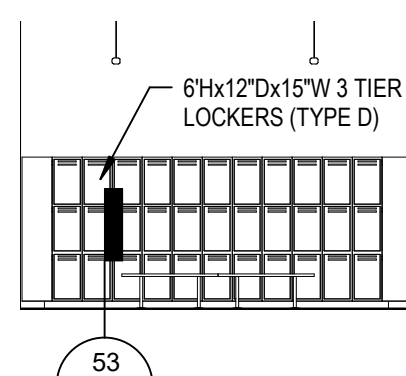

46 E116 BOYS LOCKER SOUTH  
SCALE: 1/8" = 1'-0"

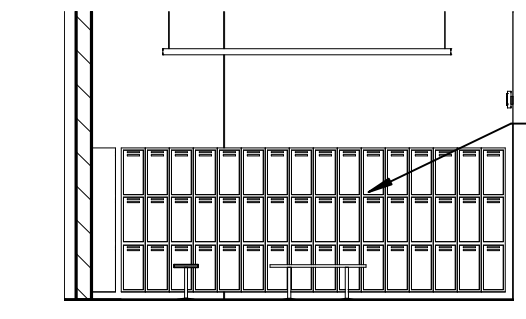

51 E116 BOYS LOCKER SOUTH B  
SCALE: 1/8" = 1'-0"

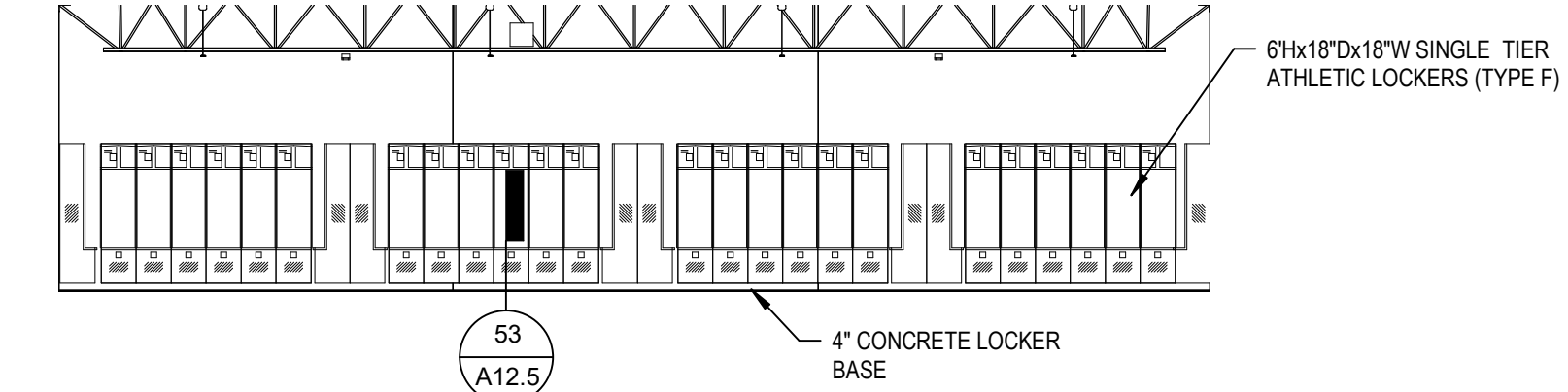

52 S108 HOME CHANGING  
SCALE: 1/8" = 1'-0"

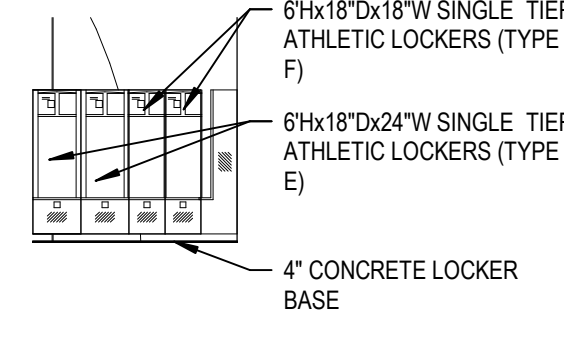

53 S108 HOME CHANGING NORTH  
SCALE: 1/8" = 1'-0"

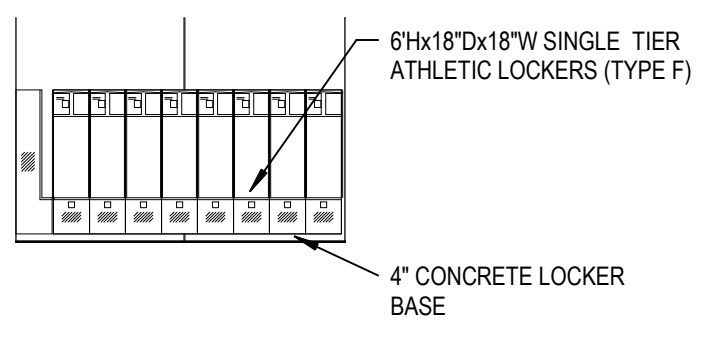

54 S108 HOME CHANGING SOUTH  
SCALE: 1/8" = 1'-0"

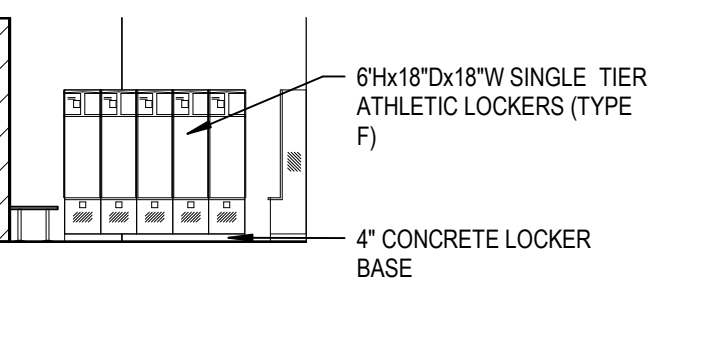

55 S108 HOME CHANGING NORTH  
SCALE: 1/8" = 1'-0"

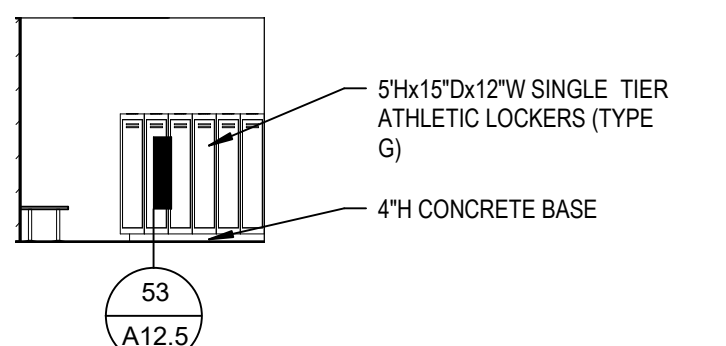

58 S105 LOCKER  
SCALE: 1/8" = 1'-0"

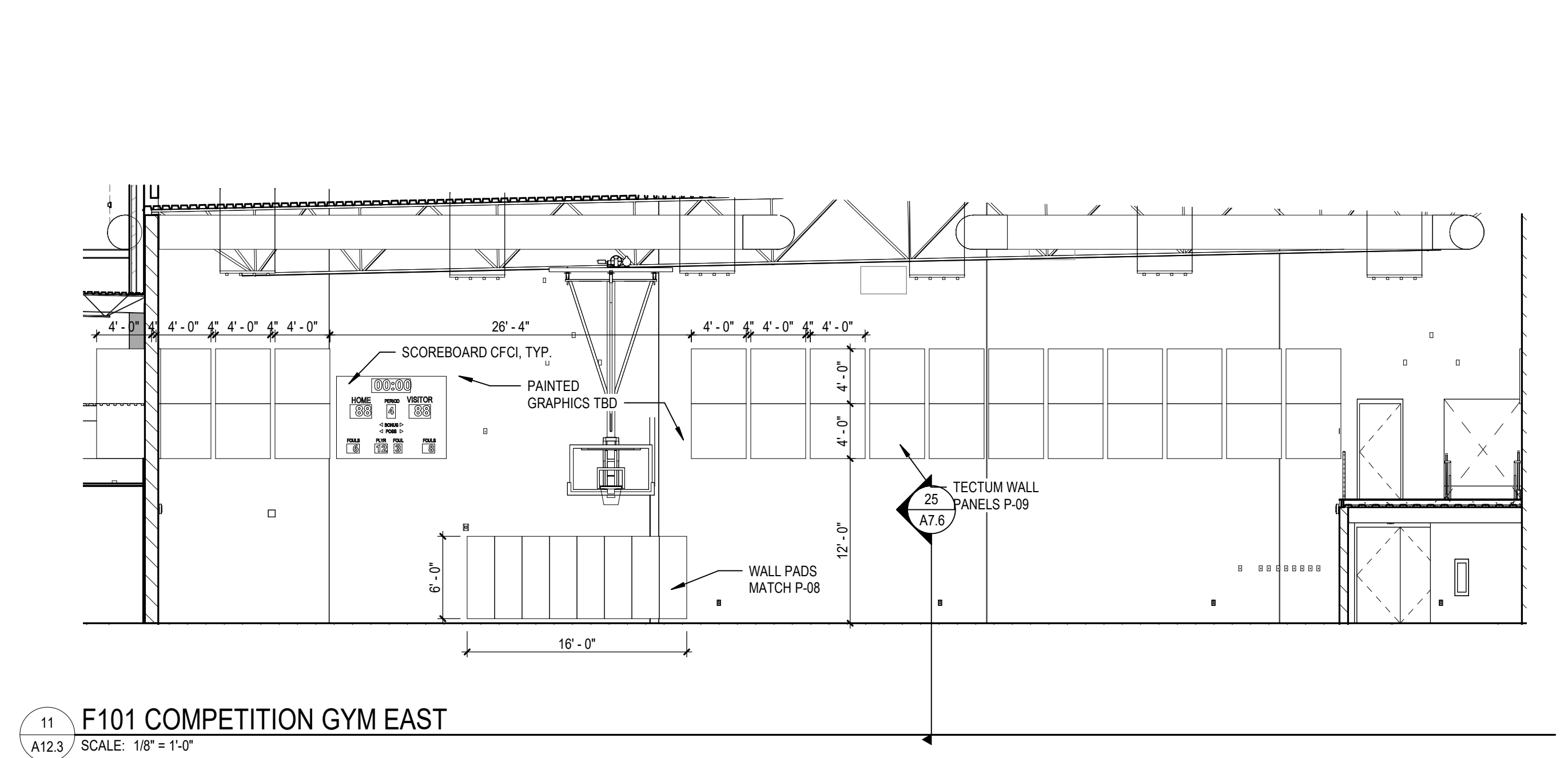

11 F101 COMPETITION GYM EAST  
 A12.3 SCALE: 1/8" = 1'-0"

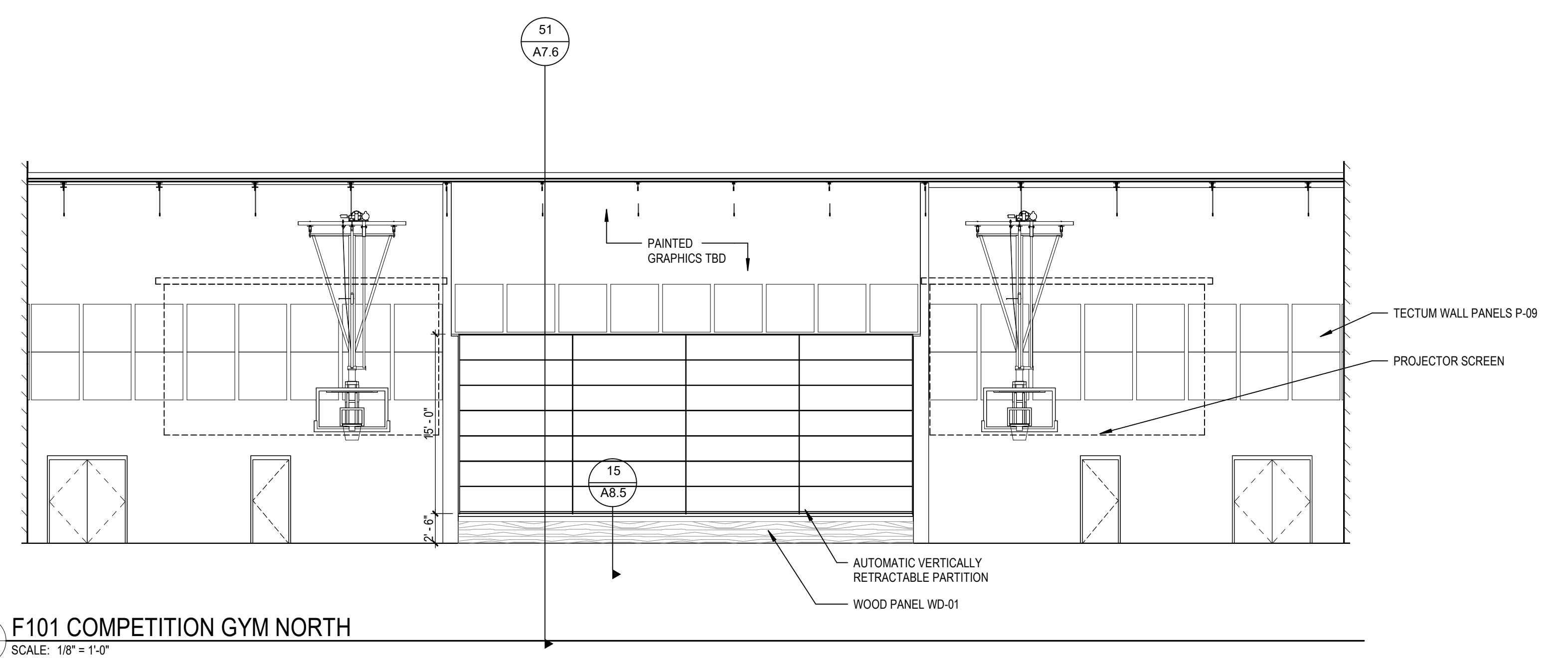

12 F101 COMPETITION GYM NORTH  
 A12.3 SCALE: 1/8" = 1'-0"

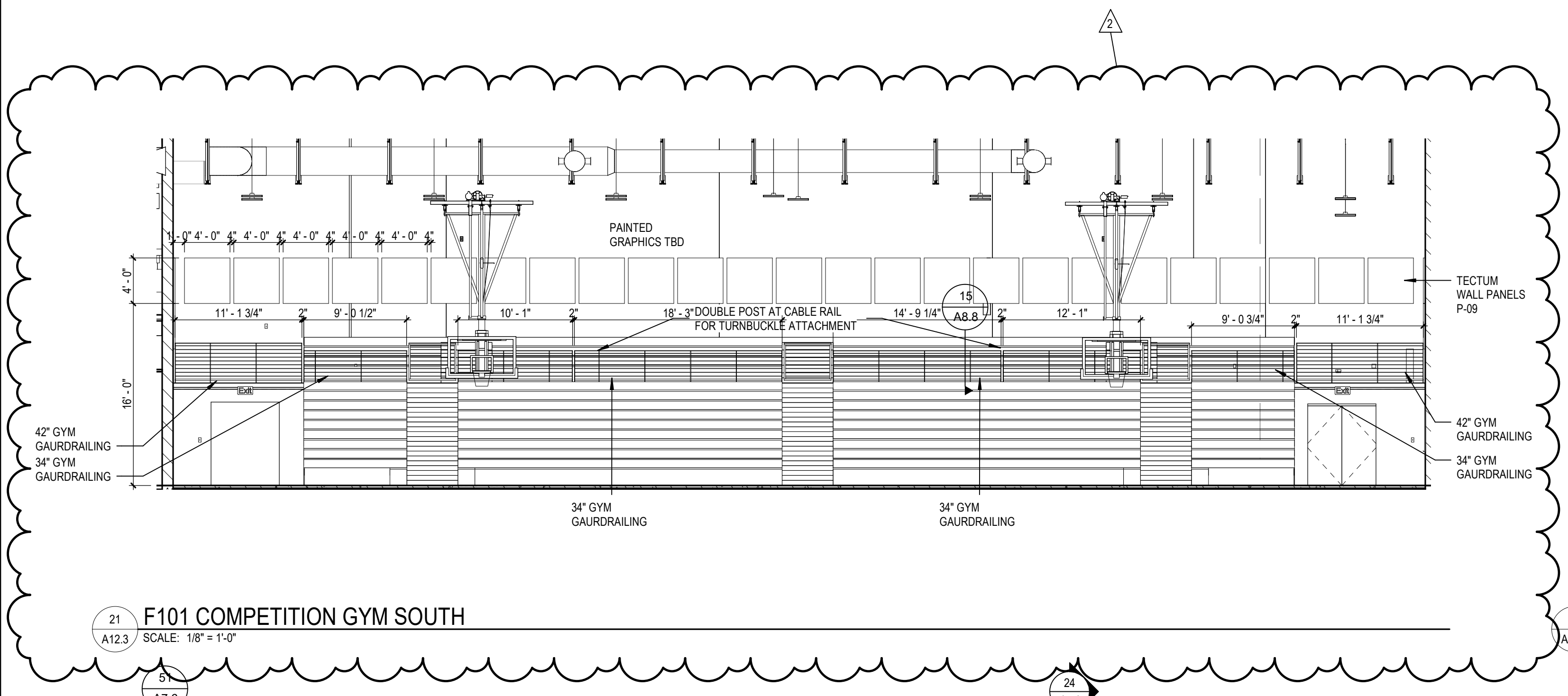

21 F101 COMPETITION GYM SOUTH  
 A12.3 SCALE: 1/8" = 1'-0"

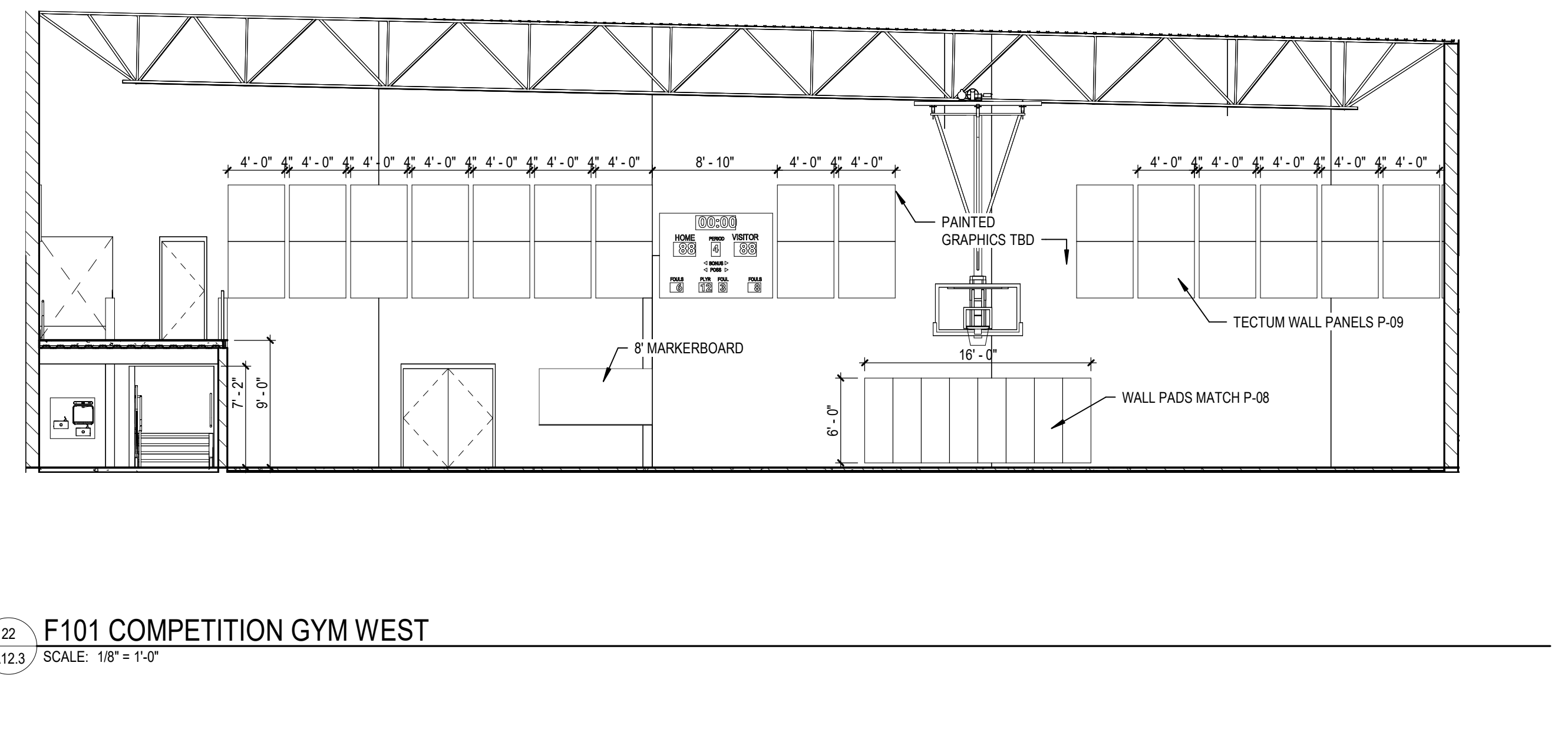

22 F101 COMPETITION GYM WEST  
 A12.3 SCALE: 1/8" = 1'-0"

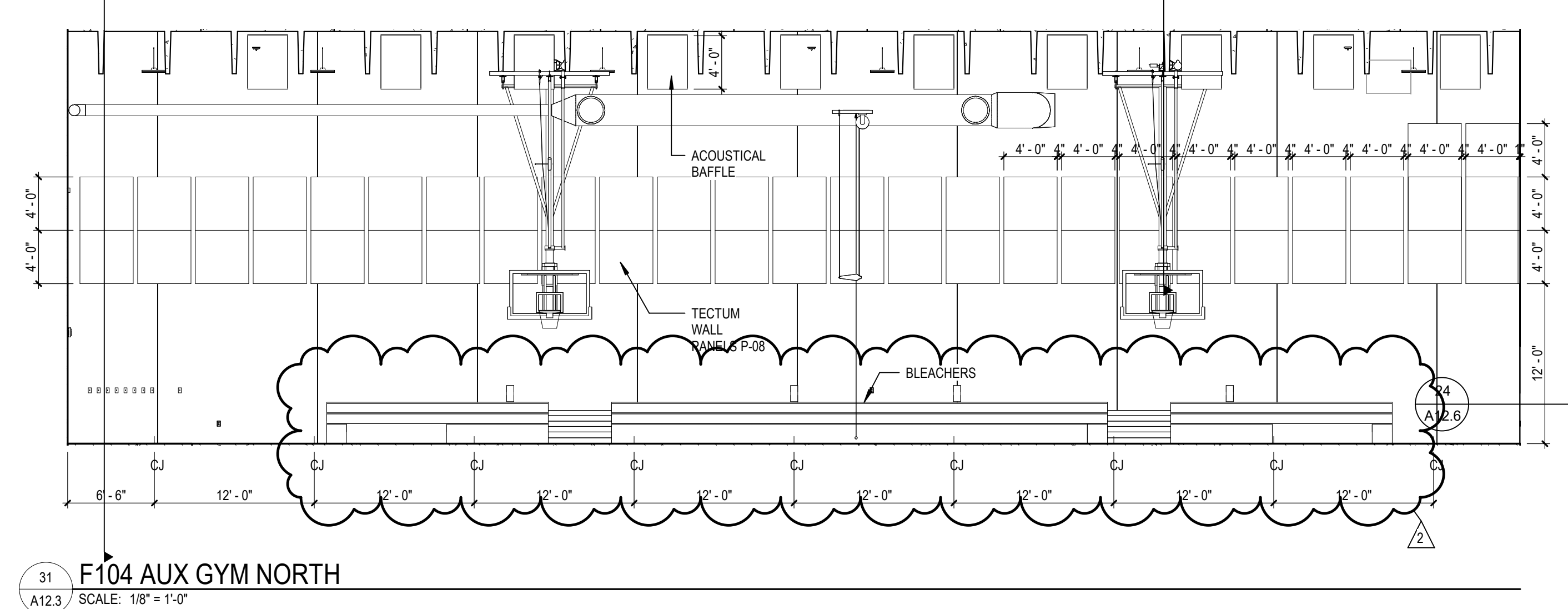

31 F104 AUX GYM NORTH  
 A12.3 SCALE: 1/8" = 1'-0"

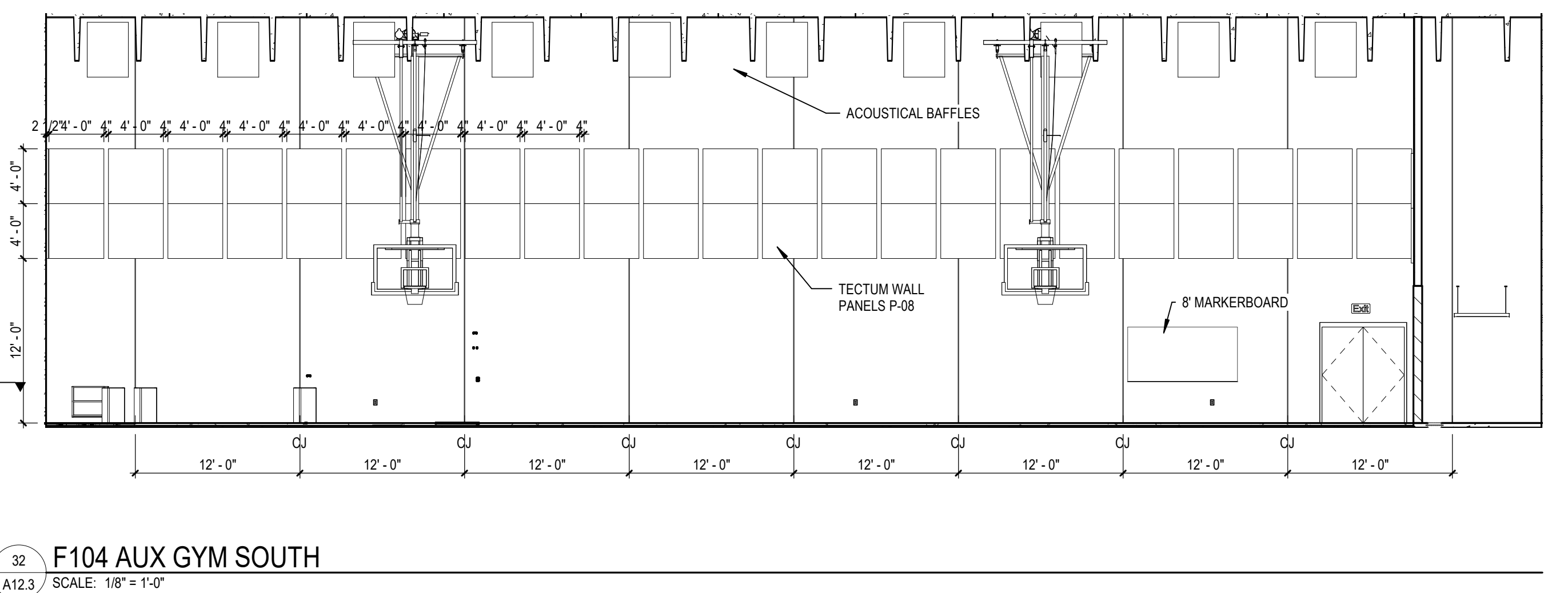

32 F104 AUX GYM SOUTH  
 A12.3 SCALE: 1/8" = 1'-0"

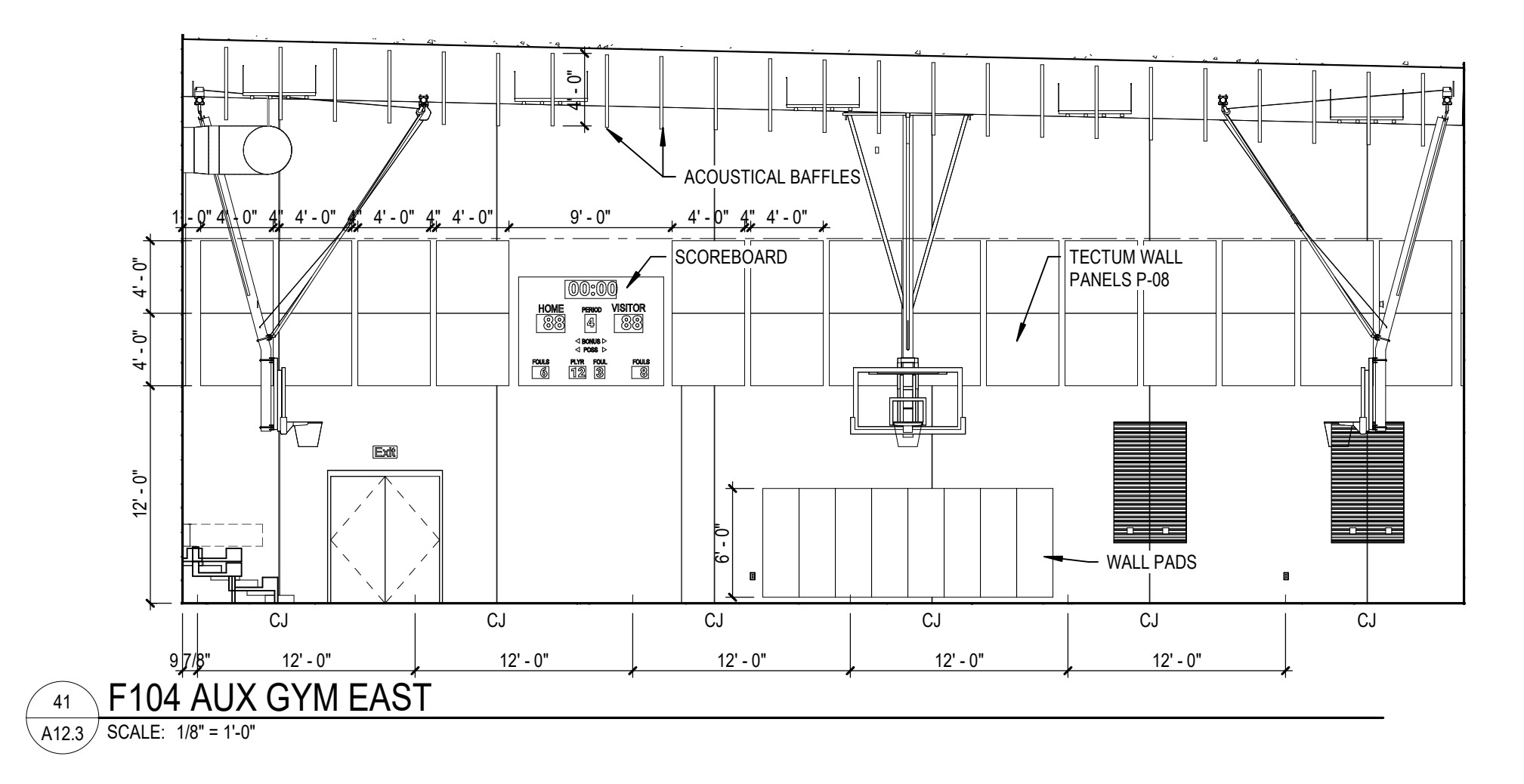

41 F104 AUX GYM EAST  
 A12.3 SCALE: 1/8" = 1'-0"

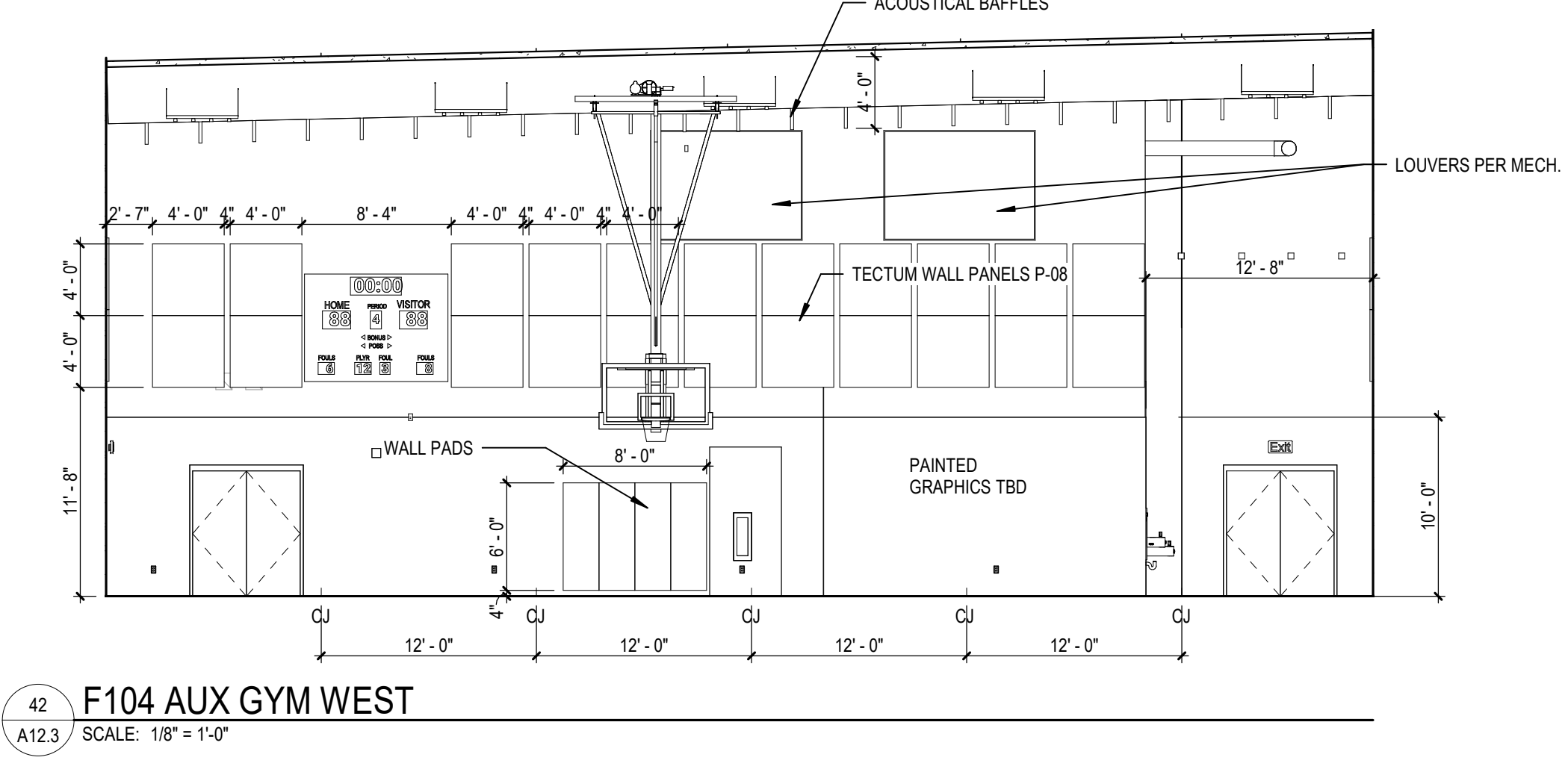

42 F104 AUX GYM WEST  
 A12.3 SCALE: 1/8" = 1'-0"

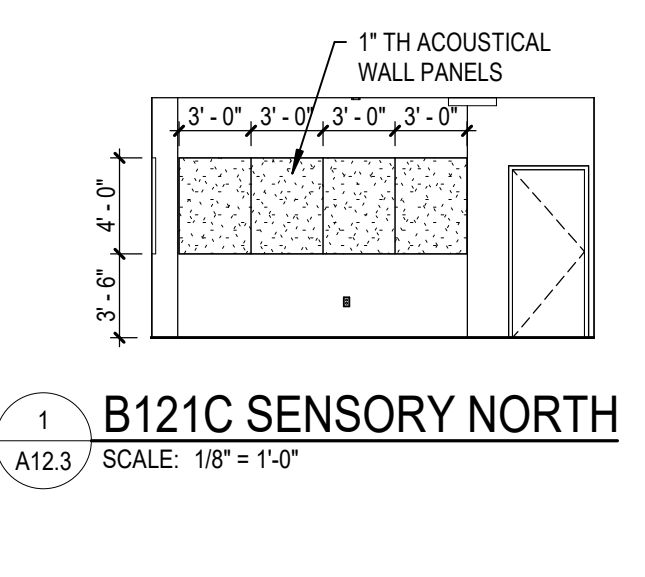

1 B121C SENSORY NORTH  
 A12.3 SCALE: 1/8" = 1'-0"

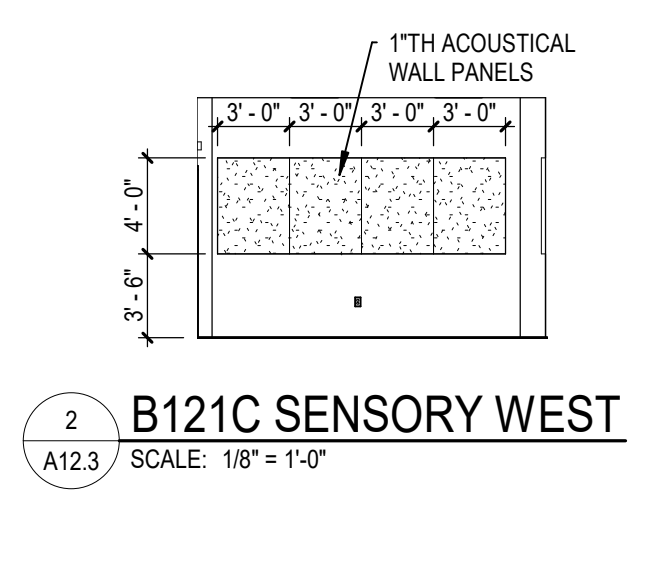

2 B121C SENSORY WEST  
 A12.3 SCALE: 1/8" = 1'-0"

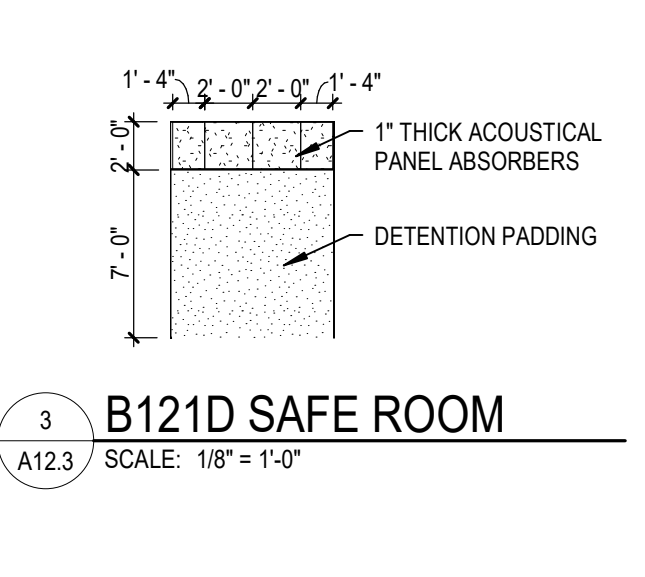

3 B121D SAFE ROOM  
 A12.3 SCALE: 1/8" = 1'-0"

BW 300/13-20102-00 Lee's Summit Middle School 4/13/2010:00 Lee's Summit Middle School 4\_ARCH 2/20/24  
 10/19/2020 12:23:04 PM

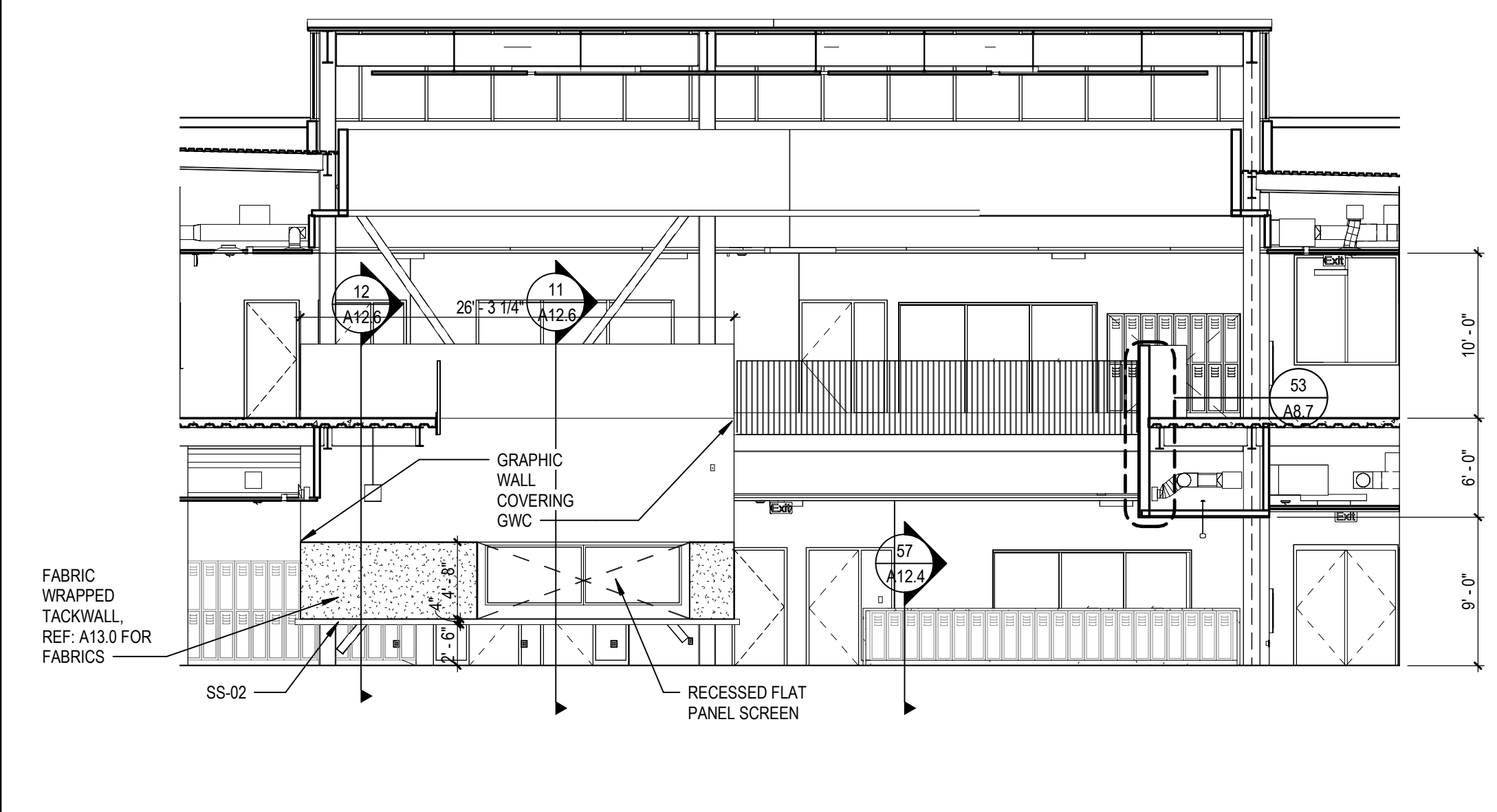

11 A100A LEARNING COMMONS NORTH  
 A12.4 / SCALE: 1/8" = 1'-0"

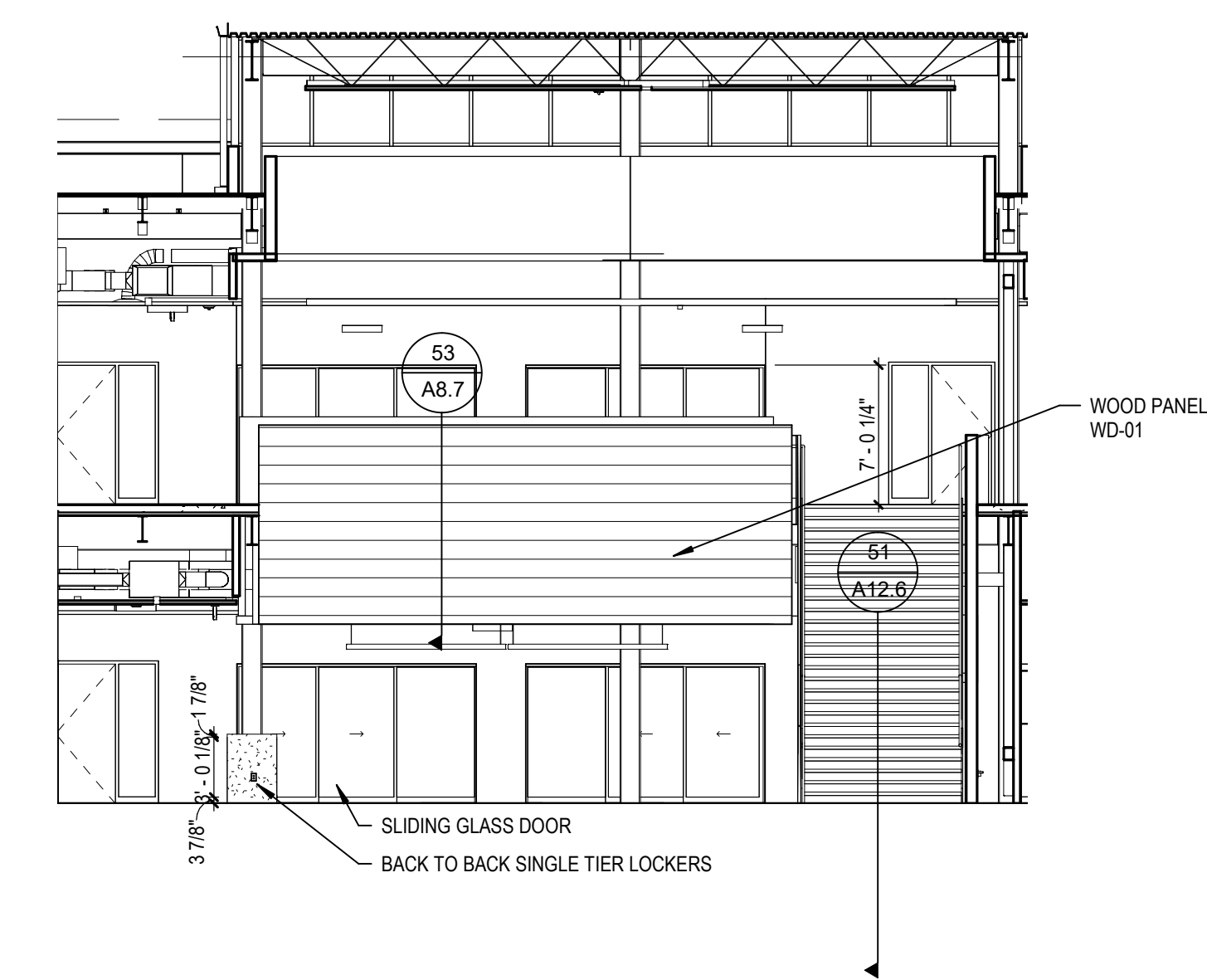

12 A100A LEARNING COMMONS EAST  
 A12.4 / SCALE: 1/8" = 1'-0"

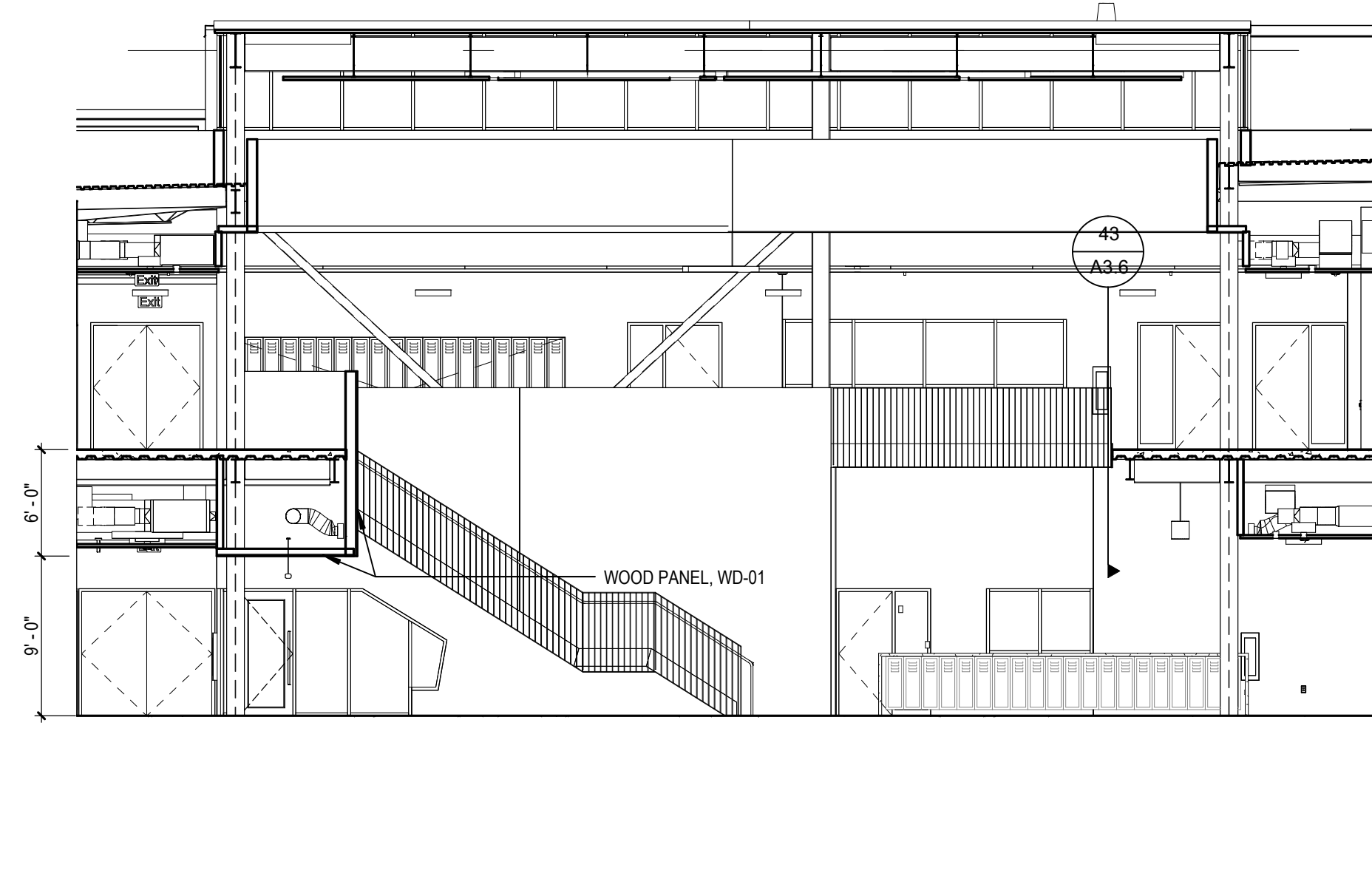

13 A100A LEARNING COMMONS SOUTH  
 A12.4 / SCALE: 1/8" = 1'-0"

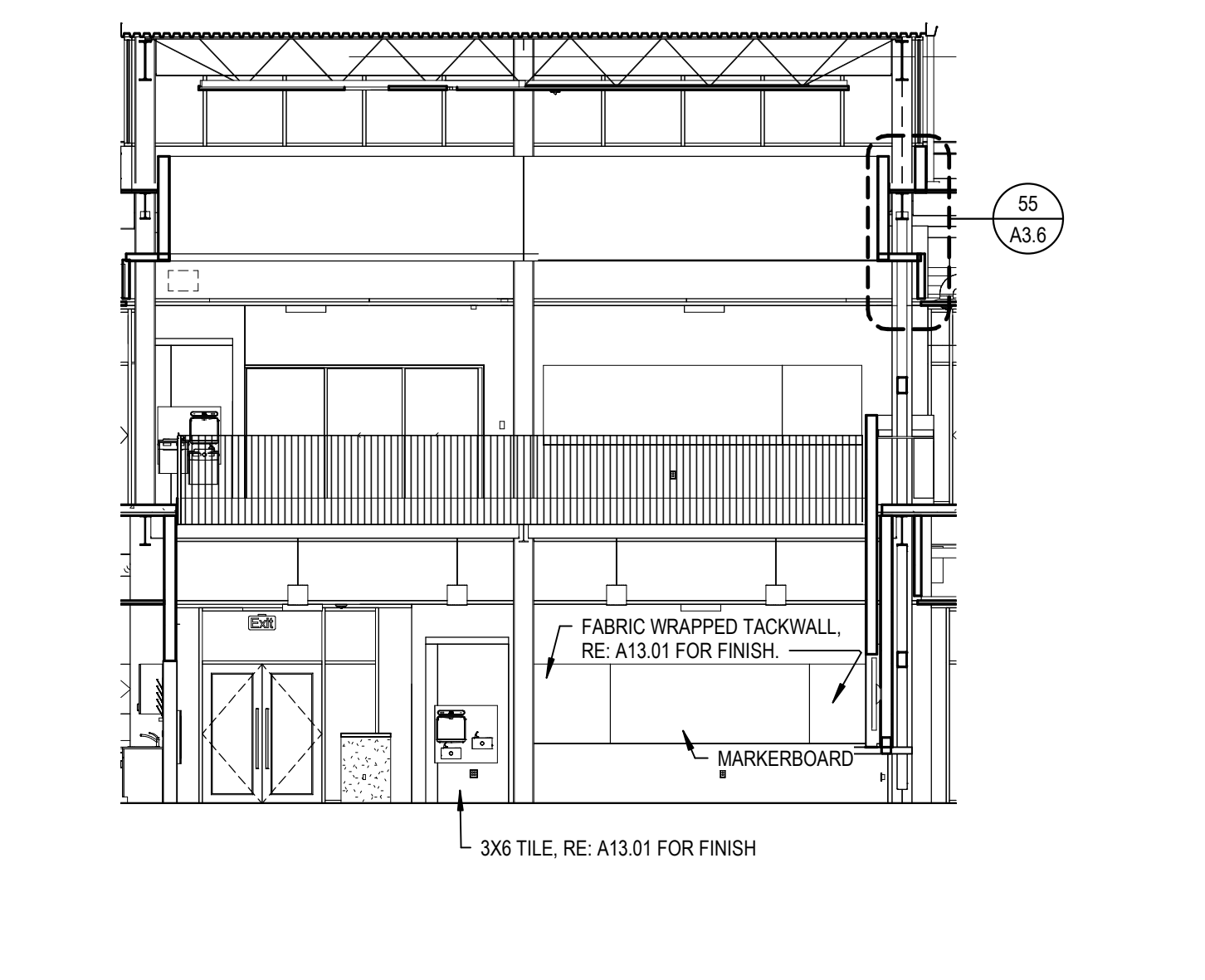

14 A100A LEARNING COMMONS WEST  
 A12.4 / SCALE: 1/8" = 1'-0"

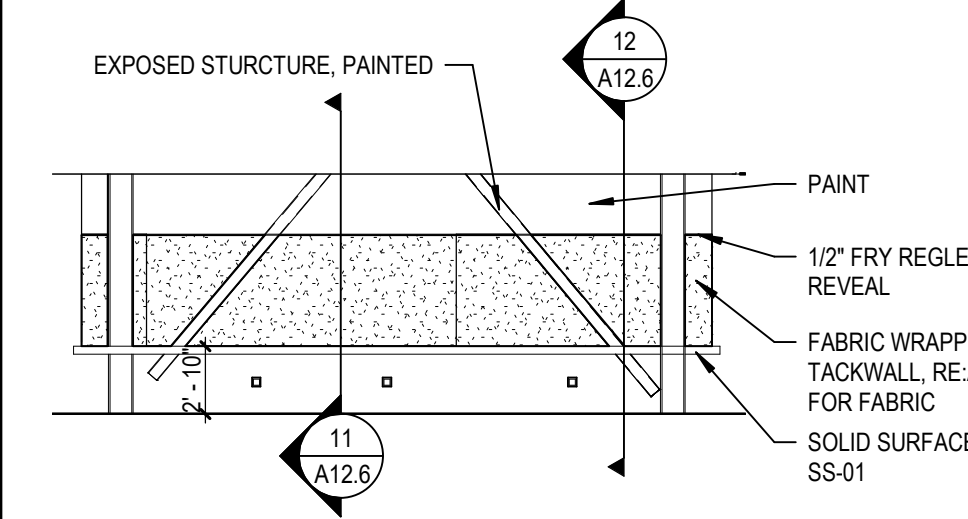

21 A11 CORRIDOR AT MEDIA WALL  
 A12.4 / SCALE: 1/8" = 1'-0"

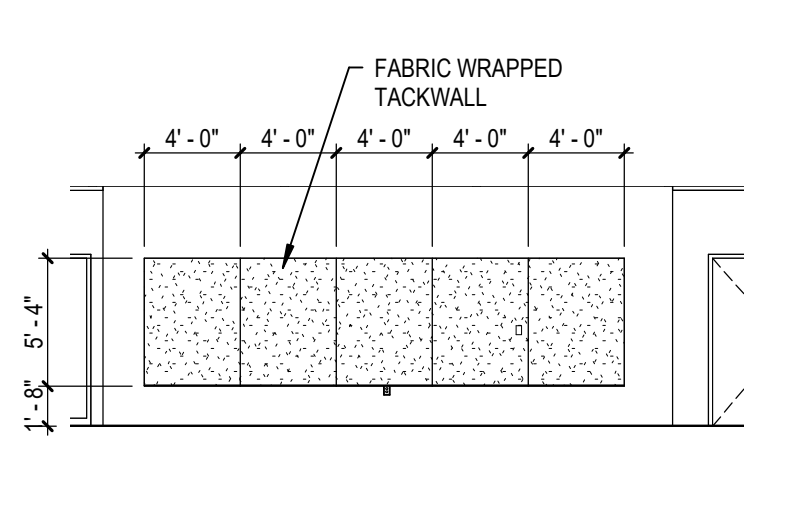

22 A213 MEDIUM GROUP WEST  
 A12.4 / SCALE: 1/8" = 1'-0"

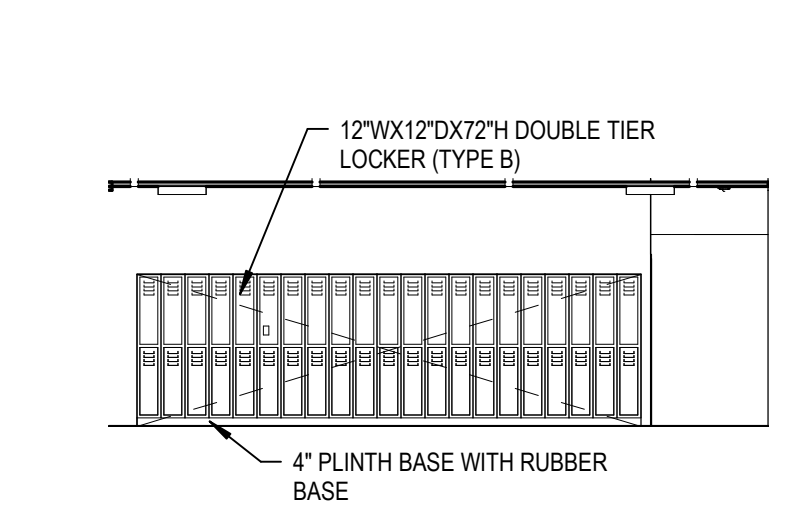

23 A11 CORRIDOR SOUTH  
 A12.4 / SCALE: 1/8" = 1'-0"

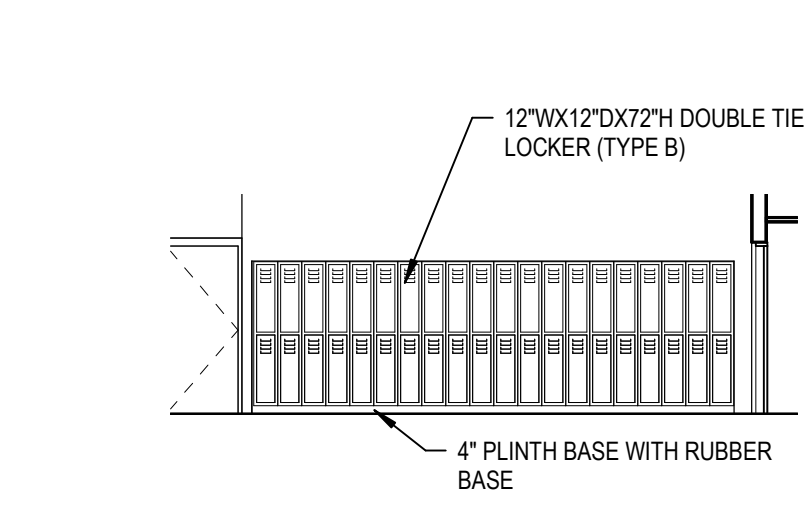

24 A12 CORRIDOR  
 A12.4 / SCALE: 1/8" = 1'-0"

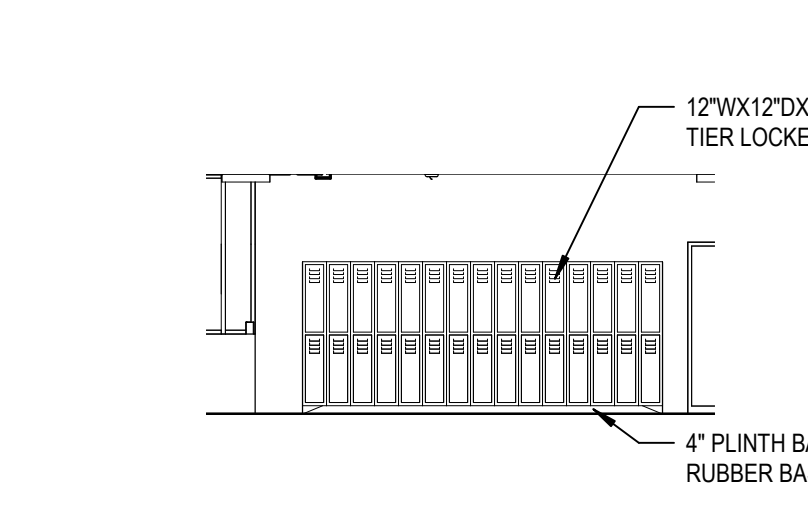

25 A11 CORRIDOR NORTH  
 A12.4 / SCALE: 1/8" = 1'-0"

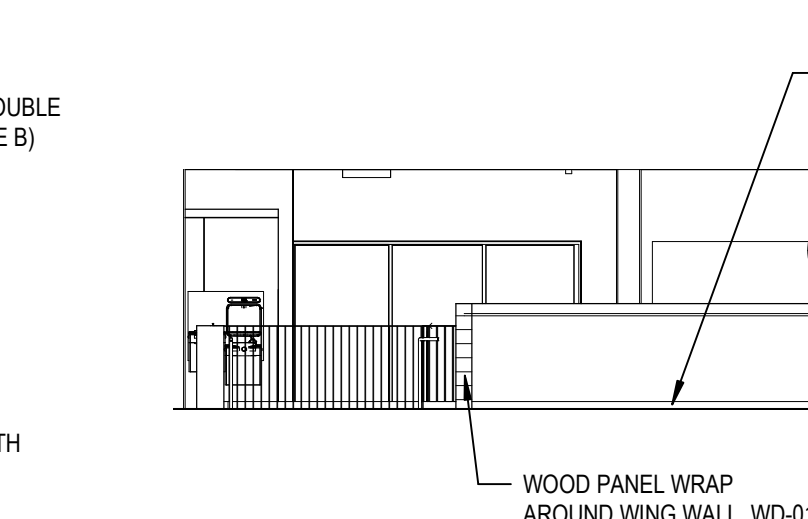

26 A220A LEARNING COMMONS  
 A12.4 / SCALE: 1/8" = 1'-0"

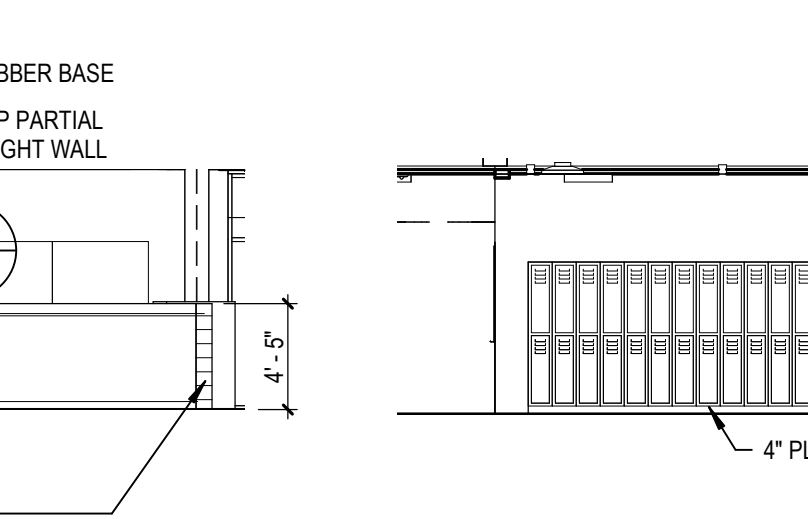

27 C11 CORRIDOR SOUTH  
 A12.4 / SCALE: 1/8" = 1'-0"

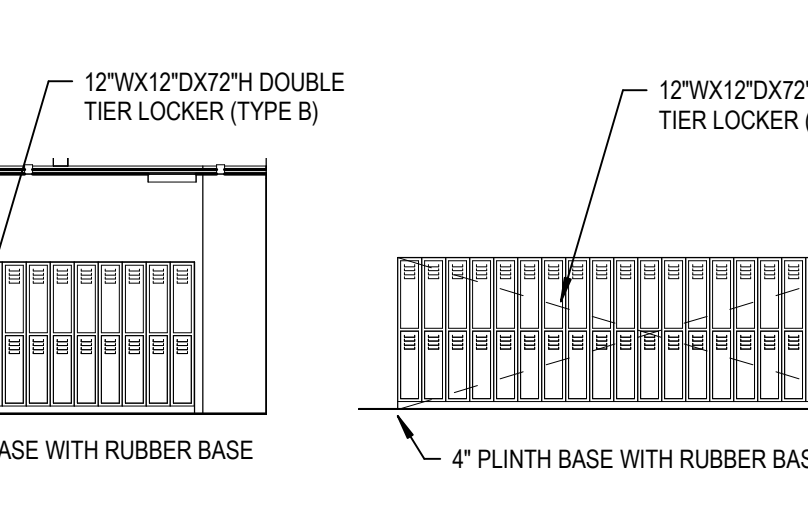

28 A23 CORRIDOR NORTH  
 A12.4 / SCALE: 1/8" = 1'-0"

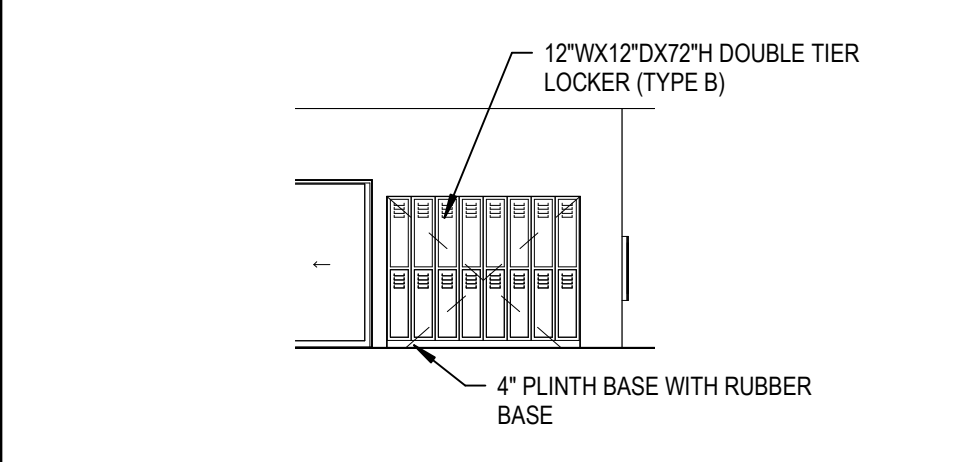

31 A21 CORRIDOR NORTH  
 A12.4 / SCALE: 1/8" = 1'-0"

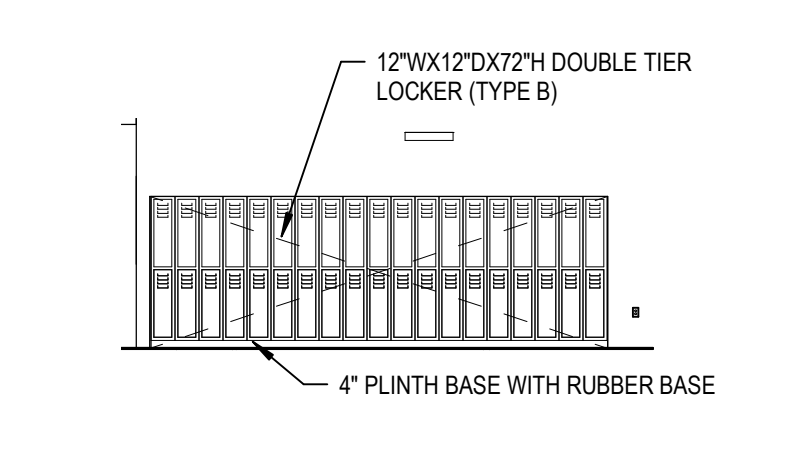

32 A23 CORRIDOR SOUTH  
 A12.4 / SCALE: 1/8" = 1'-0"

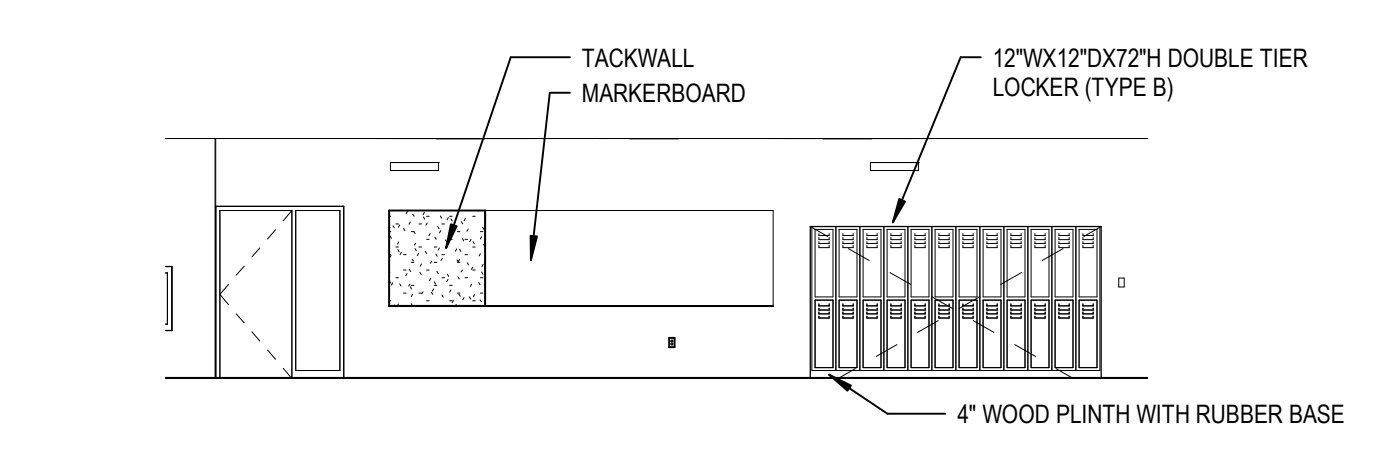

33 B26 CORRIDOR WEST  
 A12.4 / SCALE: 1/8" = 1'-0"

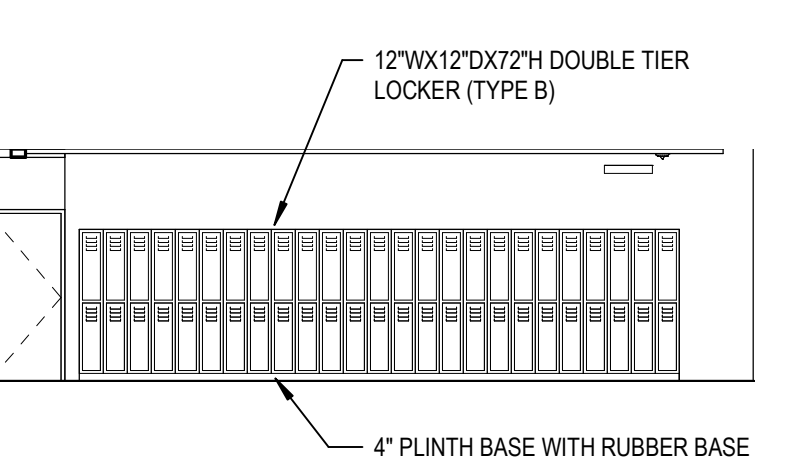

34 B22 CORRIDOR LOCKERS  
 A12.4 / SCALE: 1/8" = 1'-0"

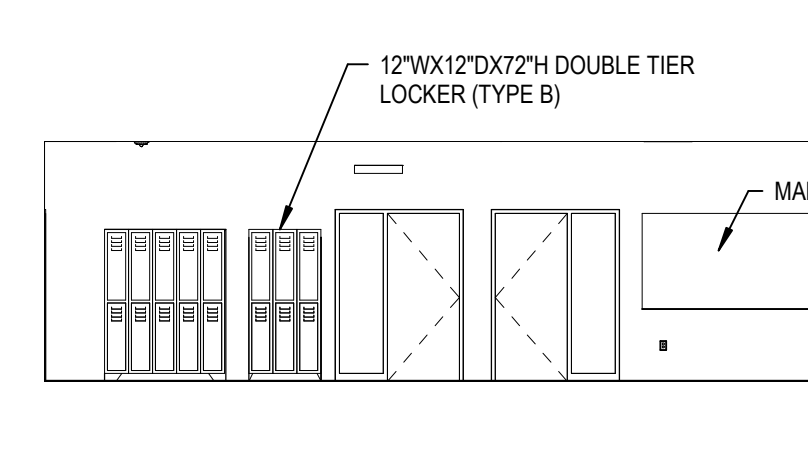

35 C24 CORRIDOR LOCKERS  
 A12.4 / SCALE: 1/8" = 1'-0"

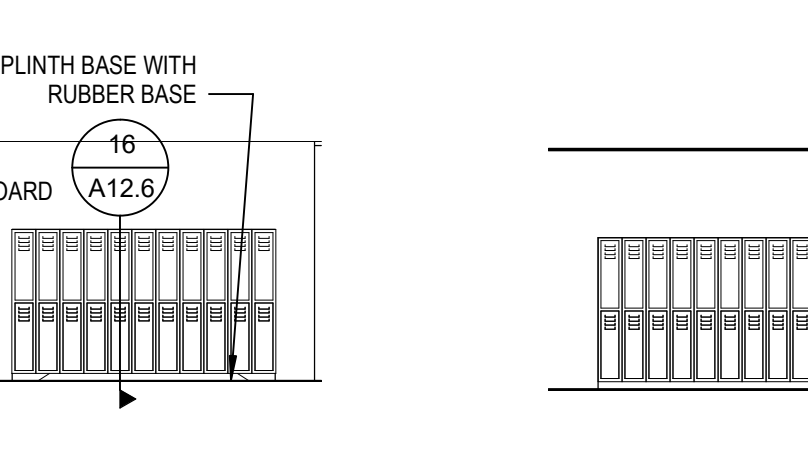

36 C11 CORRIDOR NORTH  
 A12.4 / SCALE: 1/8" = 1'-0"

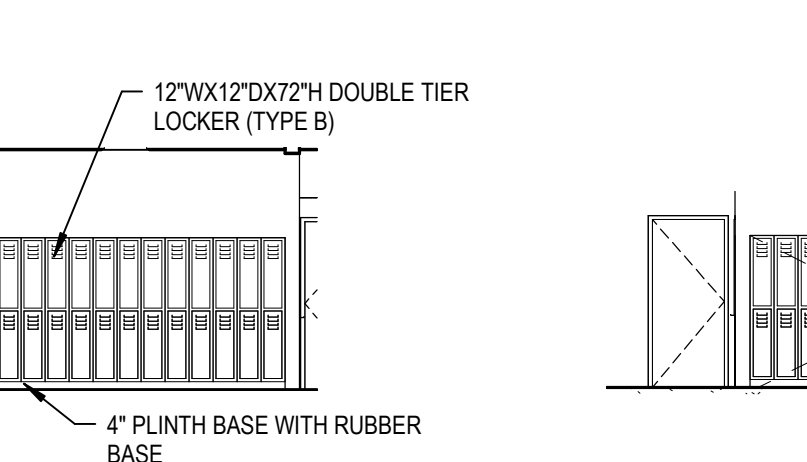

37 C21 CORRIDOR SW LOCKERS  
 A12.4 / SCALE: 1/8" = 1'-0"

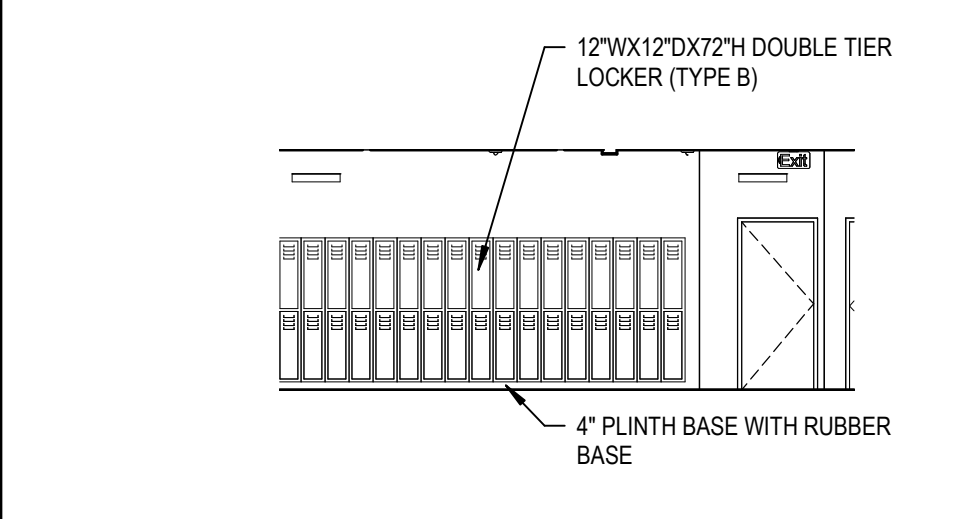

41 C21 CORRIDOR NORTH  
 A12.4 / SCALE: 1/8" = 1'-0"

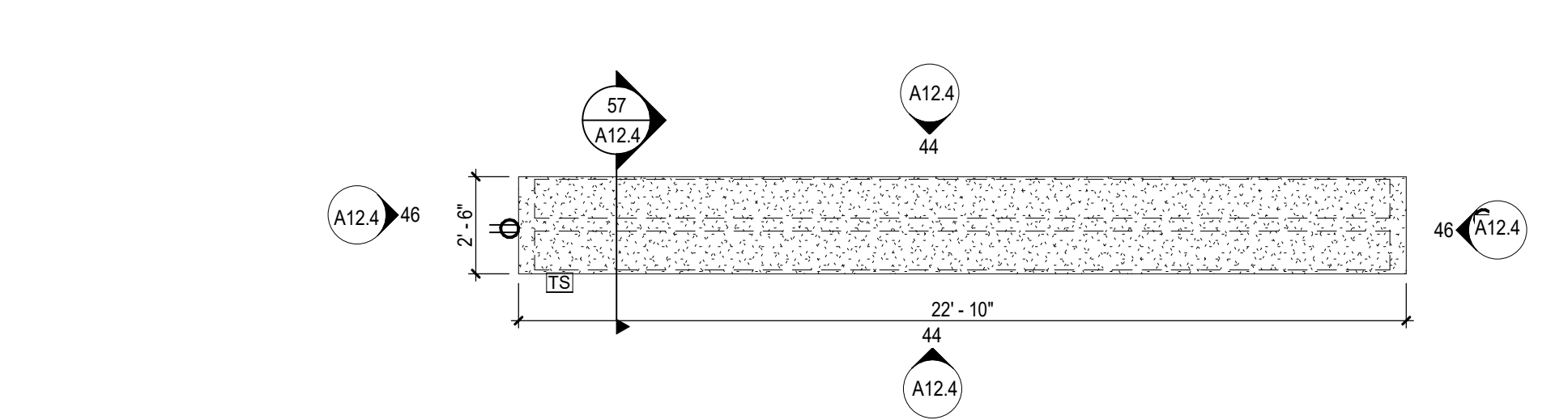

42 LOCKER COUNTER A  
 A12.4 / SCALE: 1/4" = 1'-0"

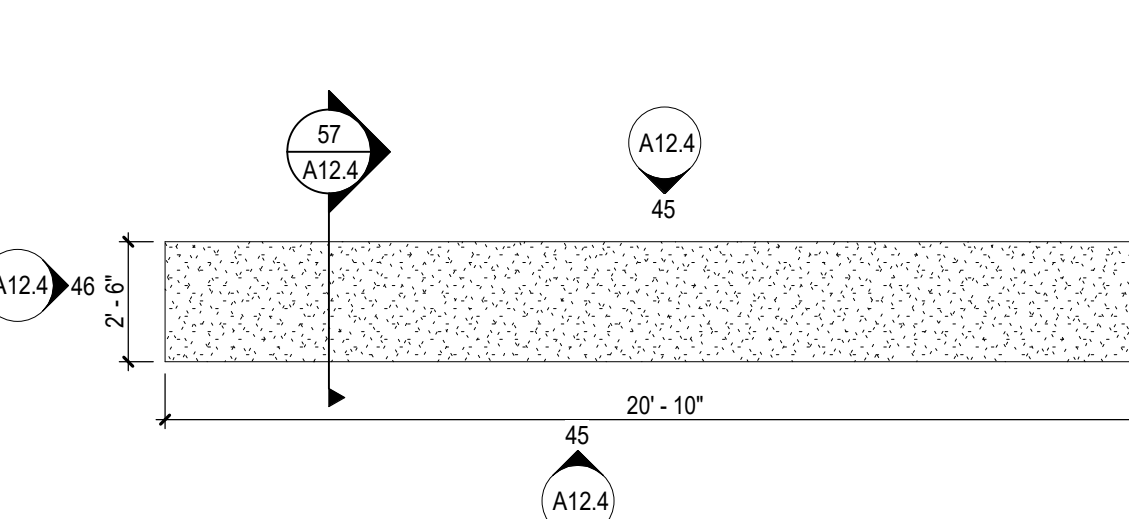

43 LOCKER COUNTER B  
 A12.4 / SCALE: 1/4" = 1'-0"

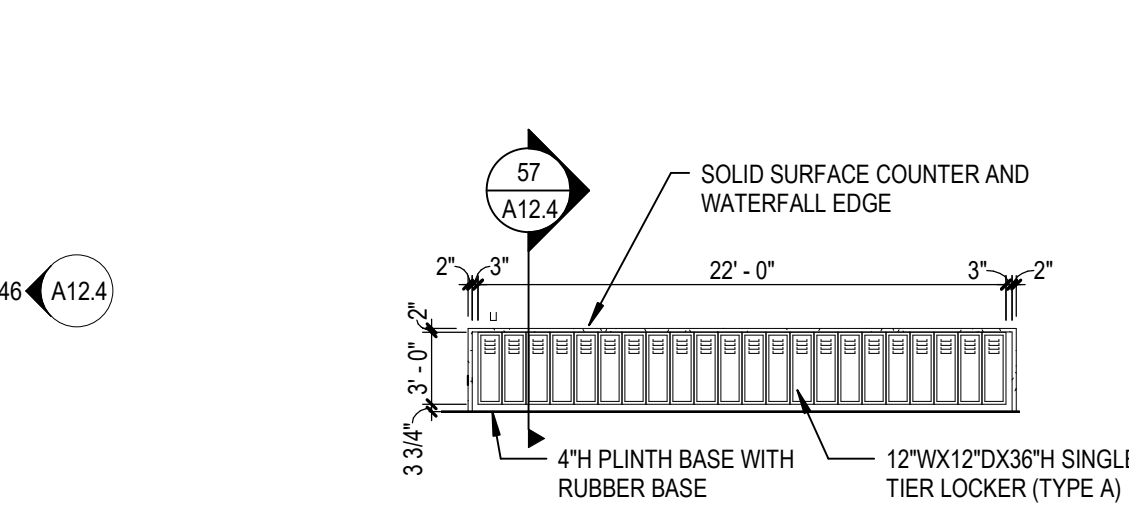

44 LOCKER COUNTER A  
 A12.4 / SCALE: 1/8" = 1'-0"

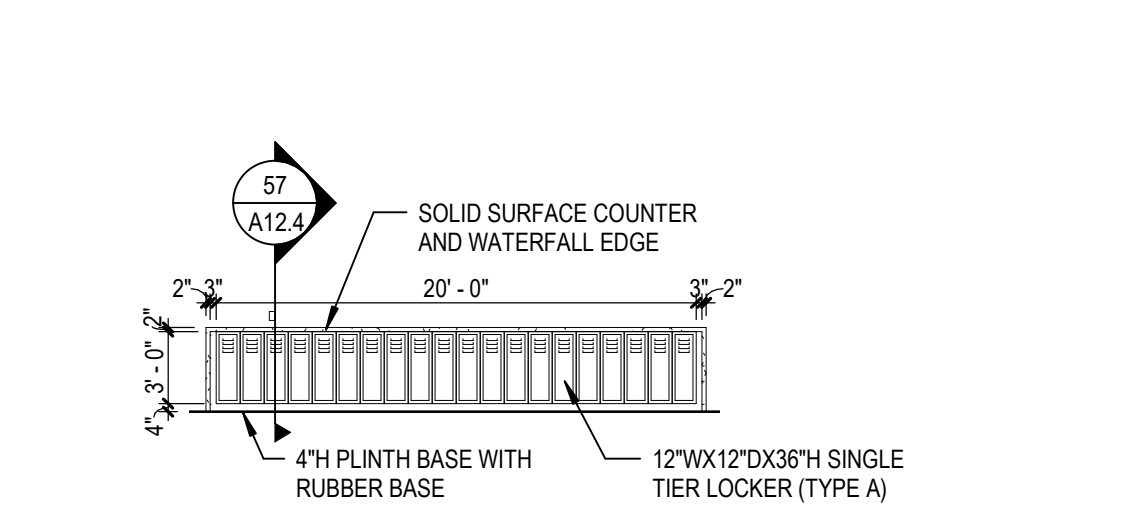

45 LOCKER COUNTER B  
 A12.4 / SCALE: 1/8" = 1'-0"

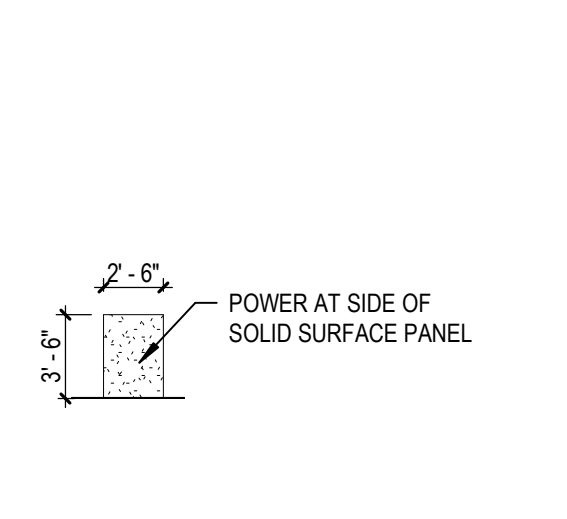

46 LOCKER COUNTER END  
 A12.4 / SCALE: 1/8" = 1'-0"

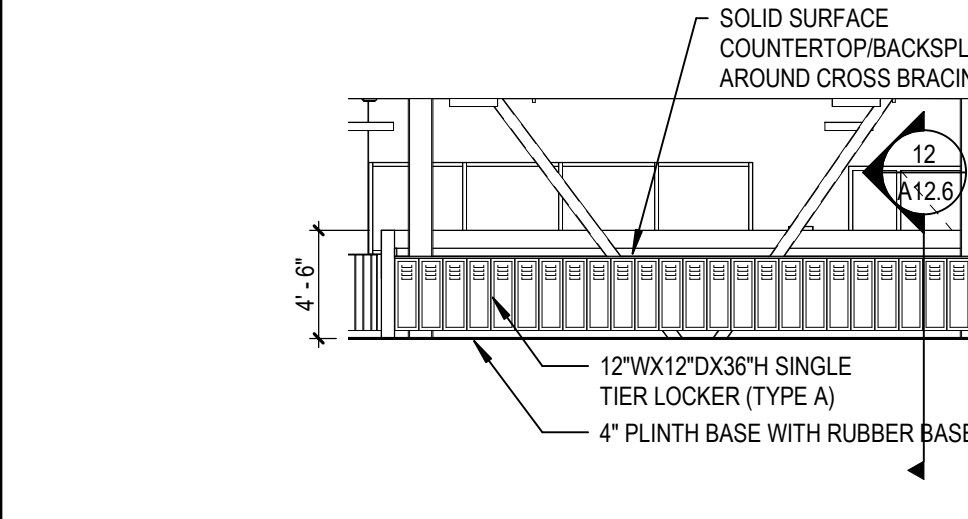

51 A21 CORRIDOR LOCKERS AT CROSS BRACING  
 A12.4 / SCALE: 1/8" = 1'-0"

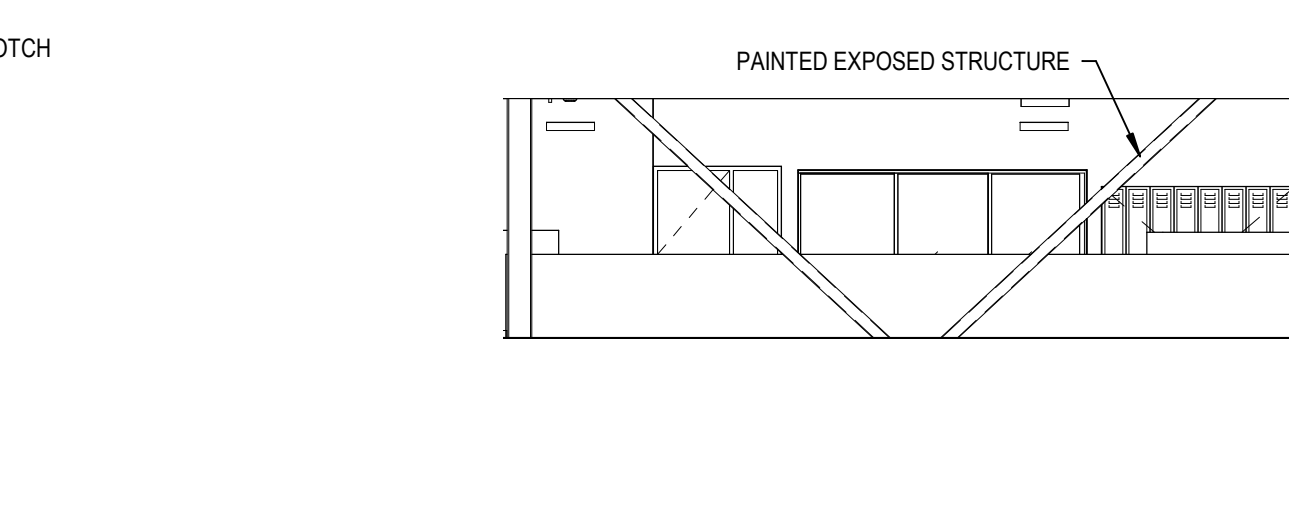

52 A23 CORRIDOR  
 A12.4 / SCALE: 1/8" = 1'-0"

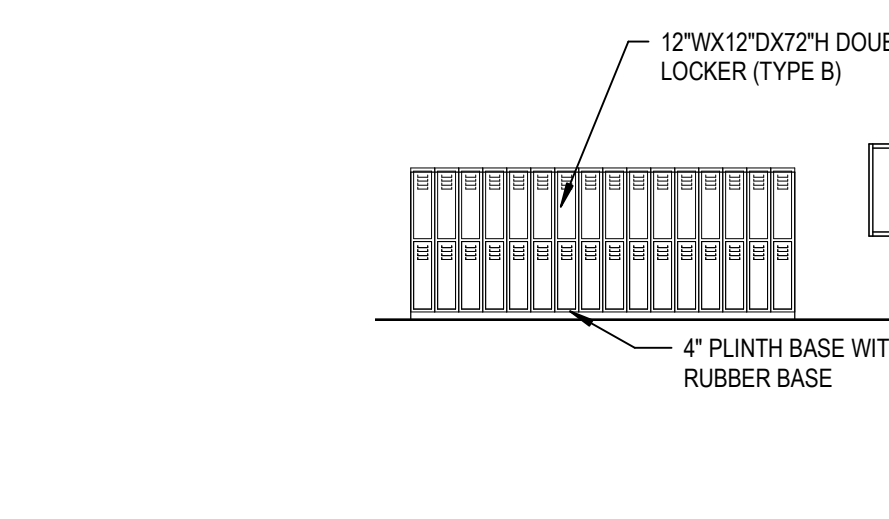

53 B11 CORRIDOR  
 A12.4 / SCALE: 1/8" = 1'-0"

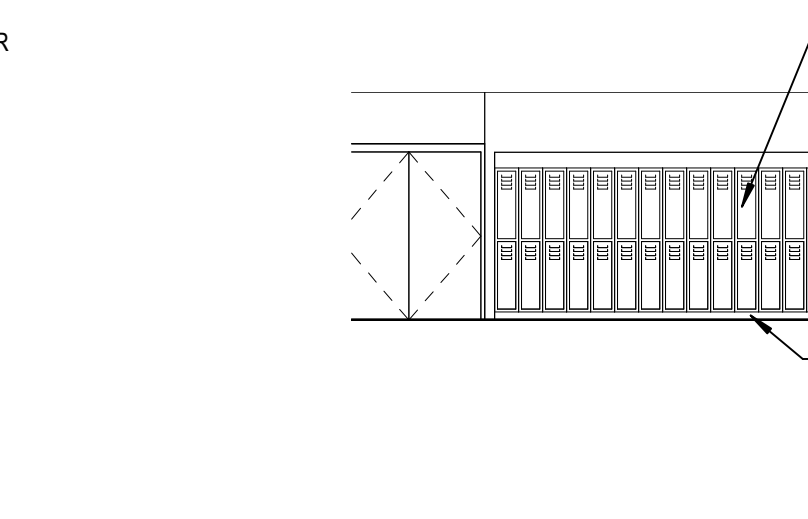

54 B12 CORRIDOR  
 A12.4 / SCALE: 1/8" = 1'-0"

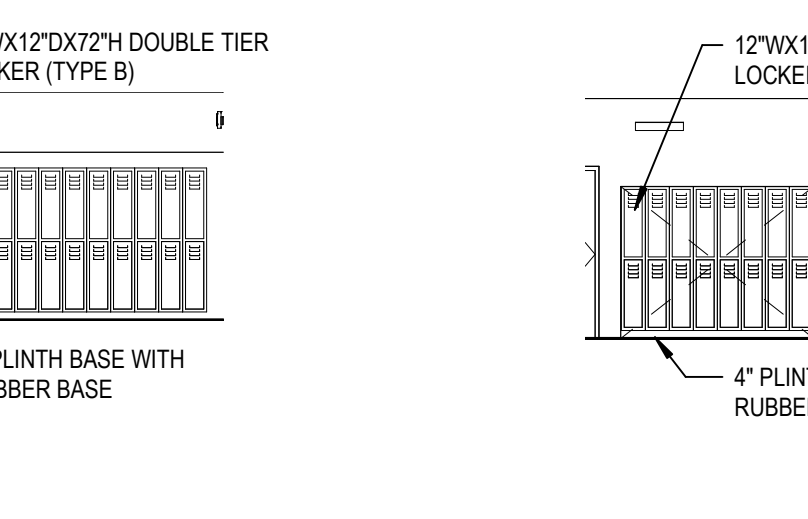

55 B26 CORRIDOR SOUTH  
 A12.4 / SCALE: 1/8" = 1'-0"

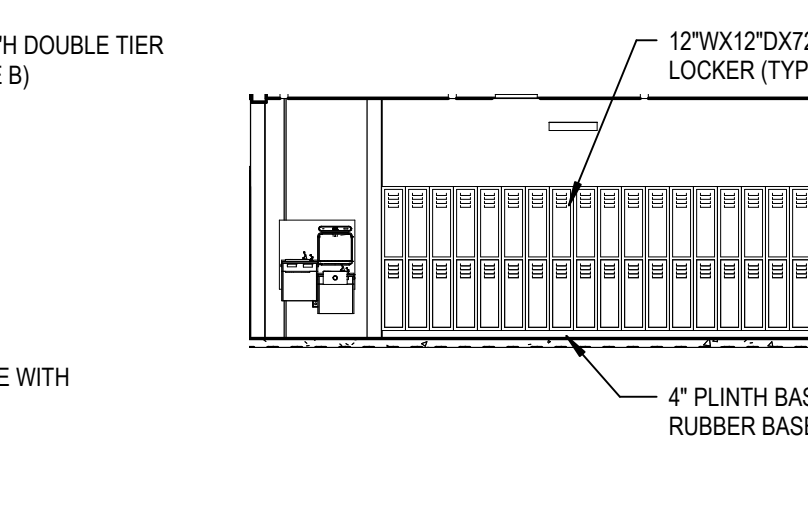

56 B21 CORRIDOR SOUTH  
 A12.4 / SCALE: 1/8" = 1'-0"

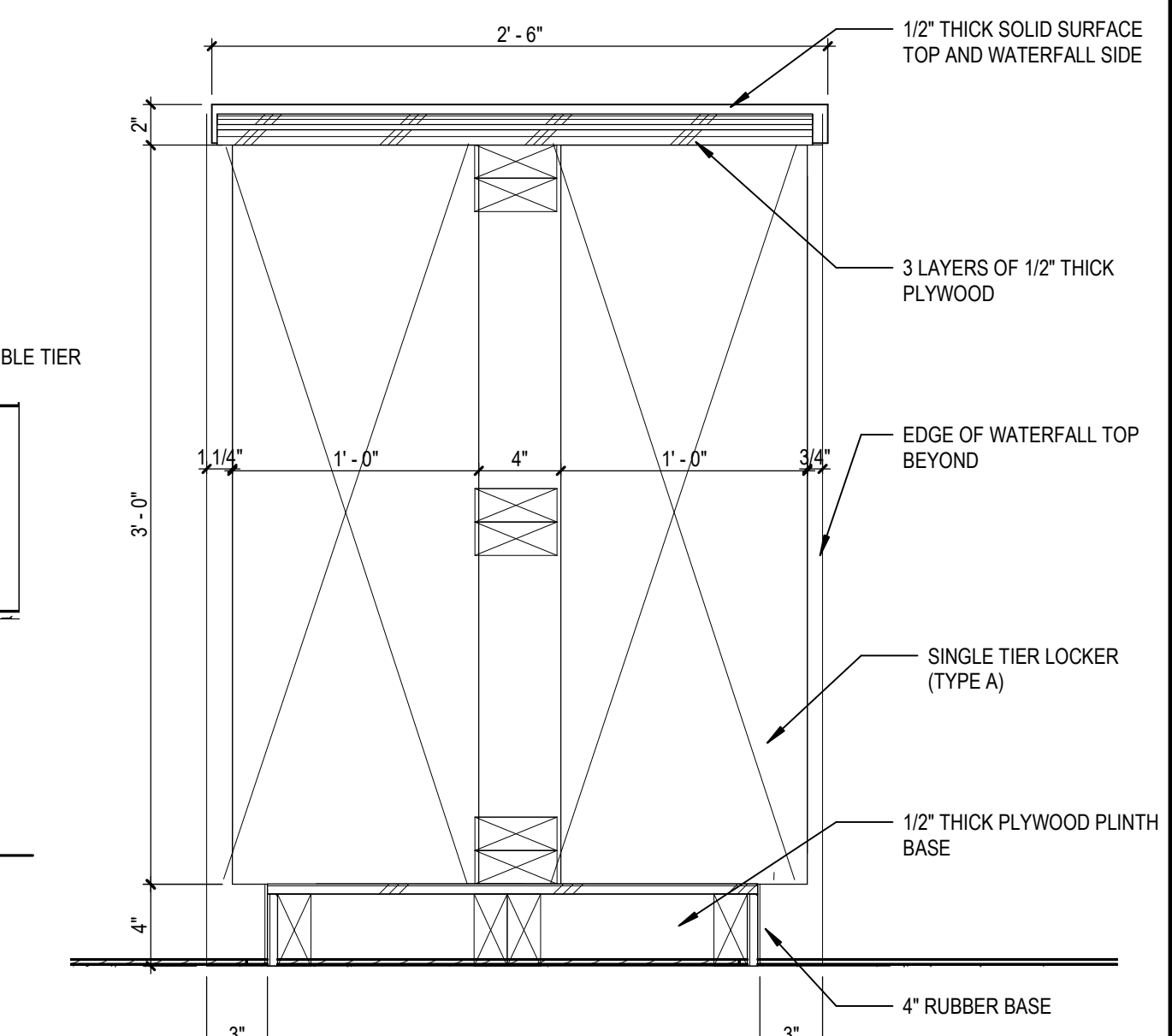

57 LOCKER ISLAND SECTION  
 A12.4 / SCALE: 1 1/2" = 1'-0"

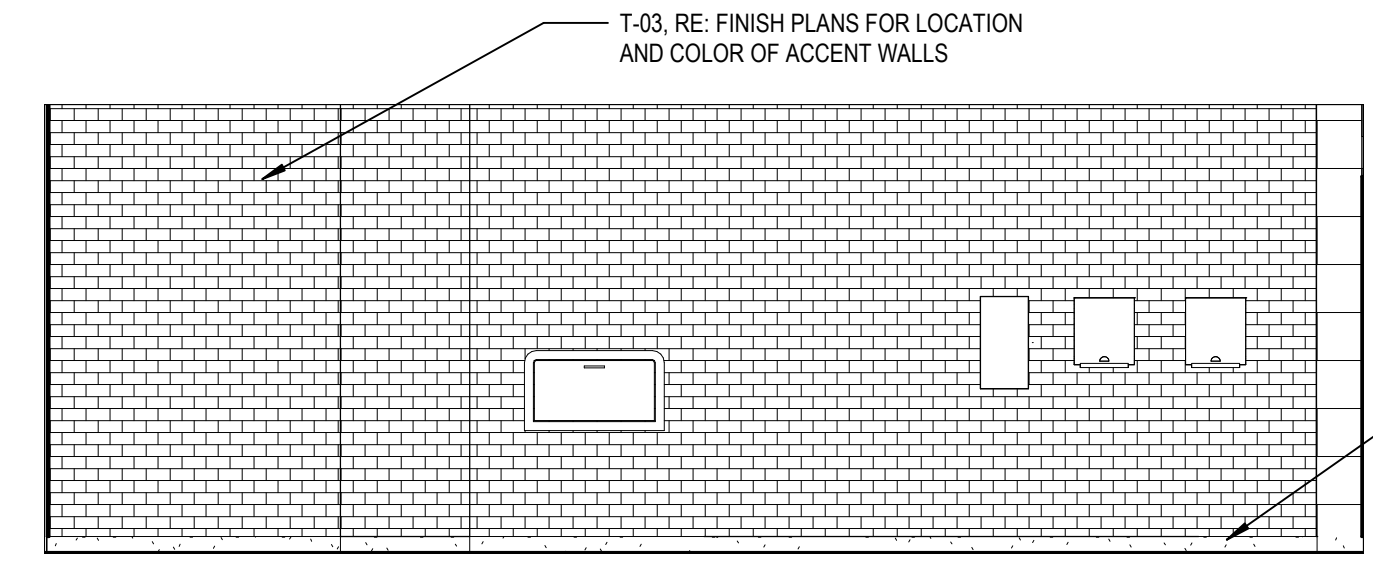

11 E123 INT. ELEV. D  
 A12.5 / SCALE: 1/4" = 1'-0"

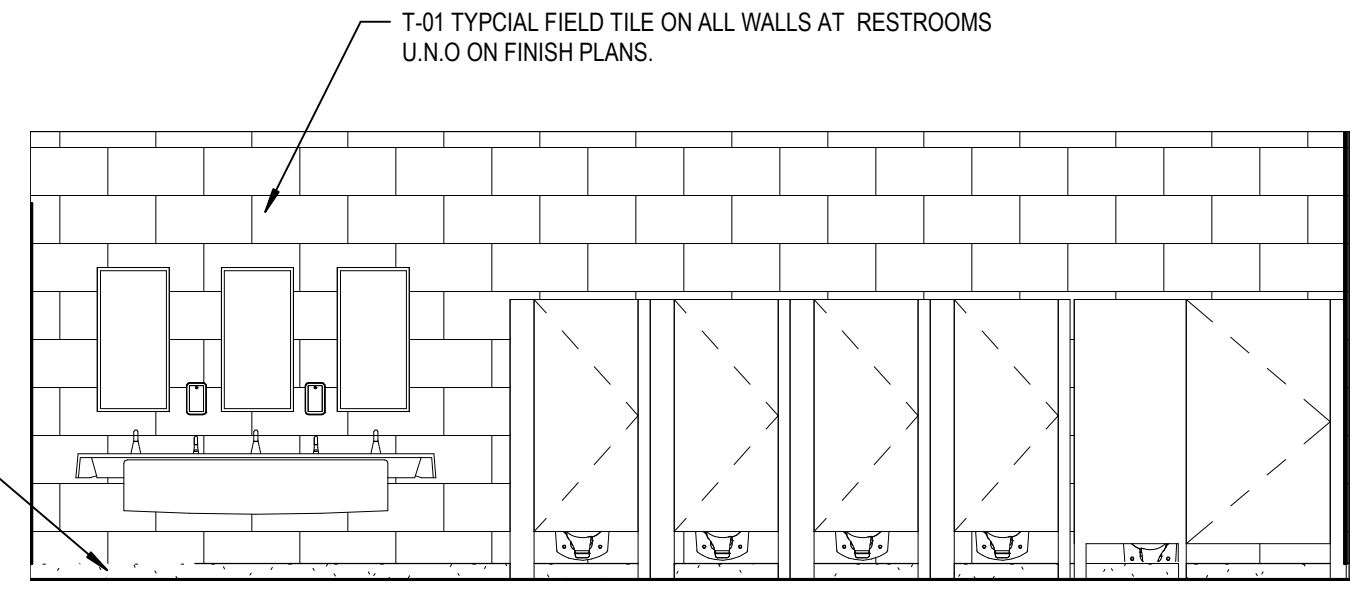

12 E123 INT. ELEV. B  
 A12.5 / SCALE: 1/4" = 1'-0"

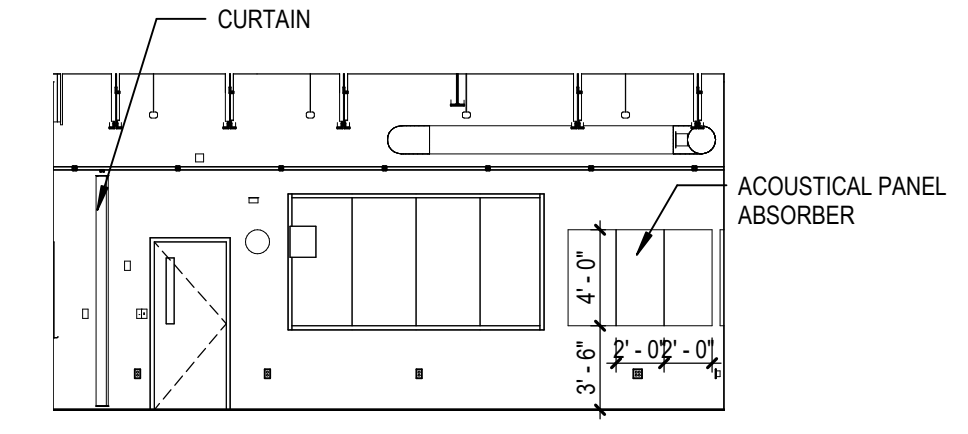

13 C217 VIDEO/AUDIO STUDIO EAST  
 A12.5 / SCALE: 1/8" = 1'-0"

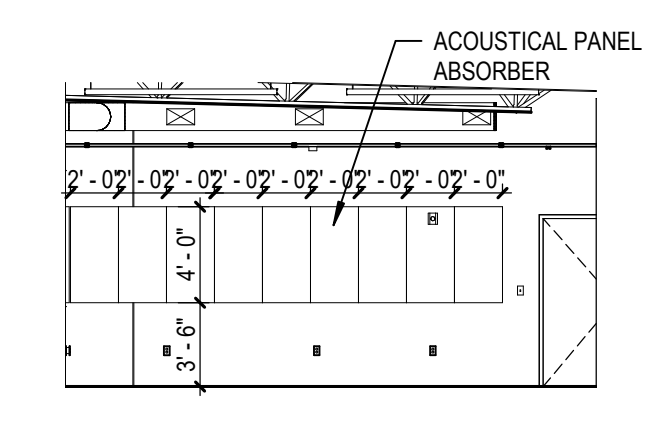

14 C217 VIDEO/AUDIO STUDIO SOUTH  
 A12.5 / SCALE: 1/8" = 1'-0"

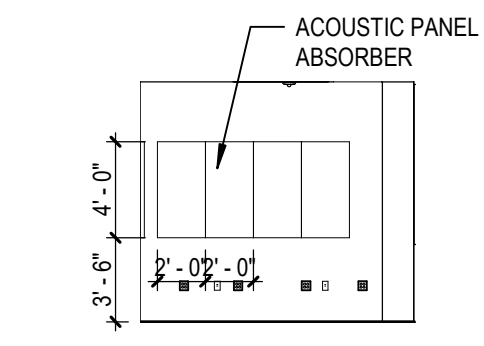

15 C219A EDITING BOOTH  
 A12.5 / SCALE: 1/8" = 1'-0"

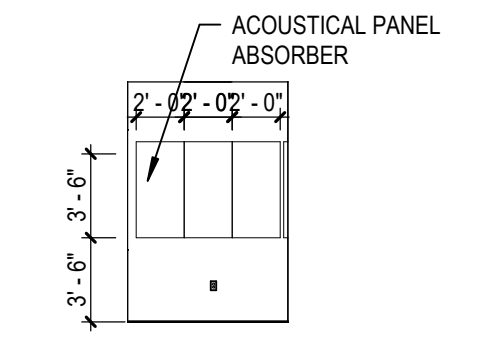

16 C219A EDITING BOOTH EAST  
 A12.5 / SCALE: 1/8" = 1'-0"

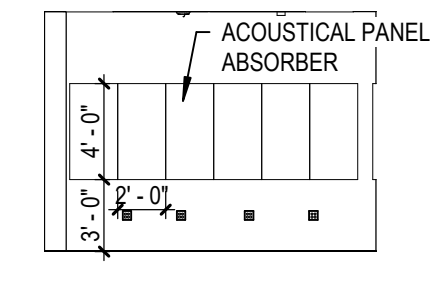

21 C219C EDITING BOOTH  
 A12.5 / SCALE: 1/8" = 1'-0"

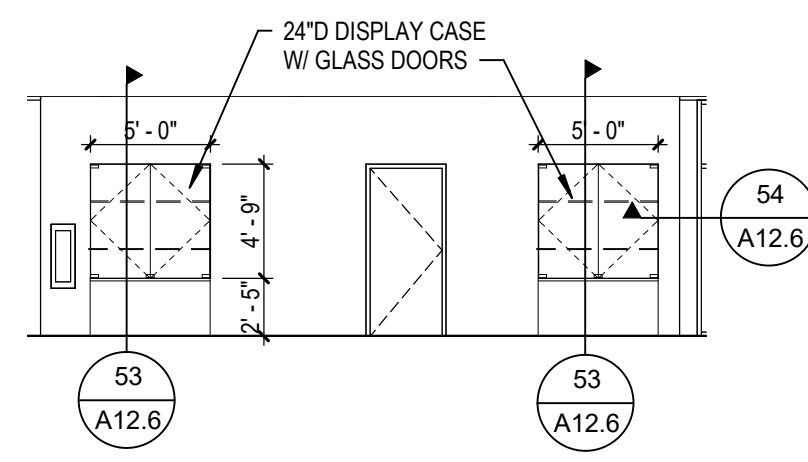

22 A10 ACADEMIC CORRIDOR  
 A12.5 / SCALE: 1/8" = 1'-0"

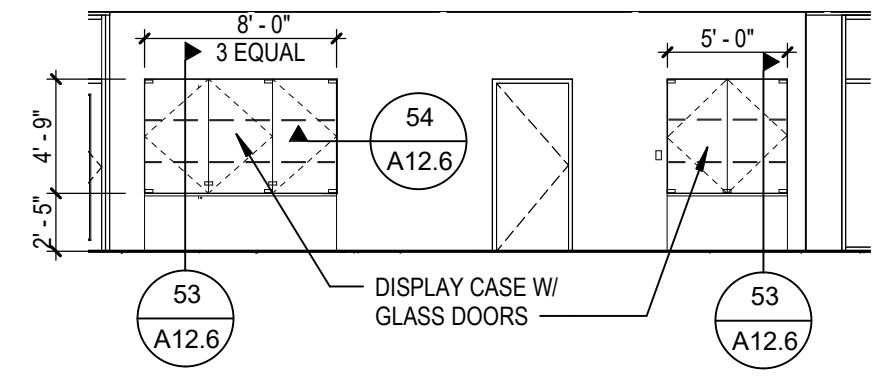

23 B10 ACADEMIC CORRIDOR  
 A12.5 / SCALE: 1/8" = 1'-0"

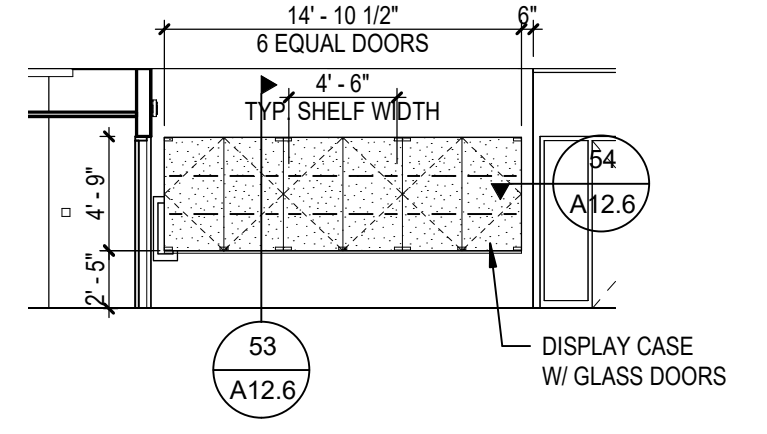

24 A20 CORRIDOR WEST  
 A12.5 / SCALE: 1/8" = 1'-0"

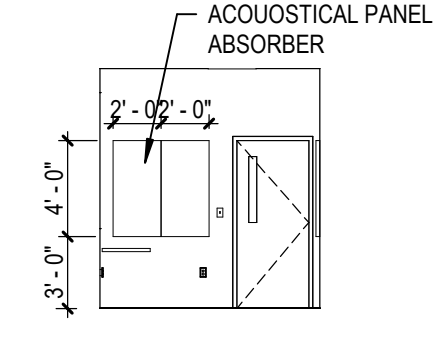

25 C217B CONTROL BOOTH NORTH  
 A12.5 / SCALE: 1/8" = 1'-0"

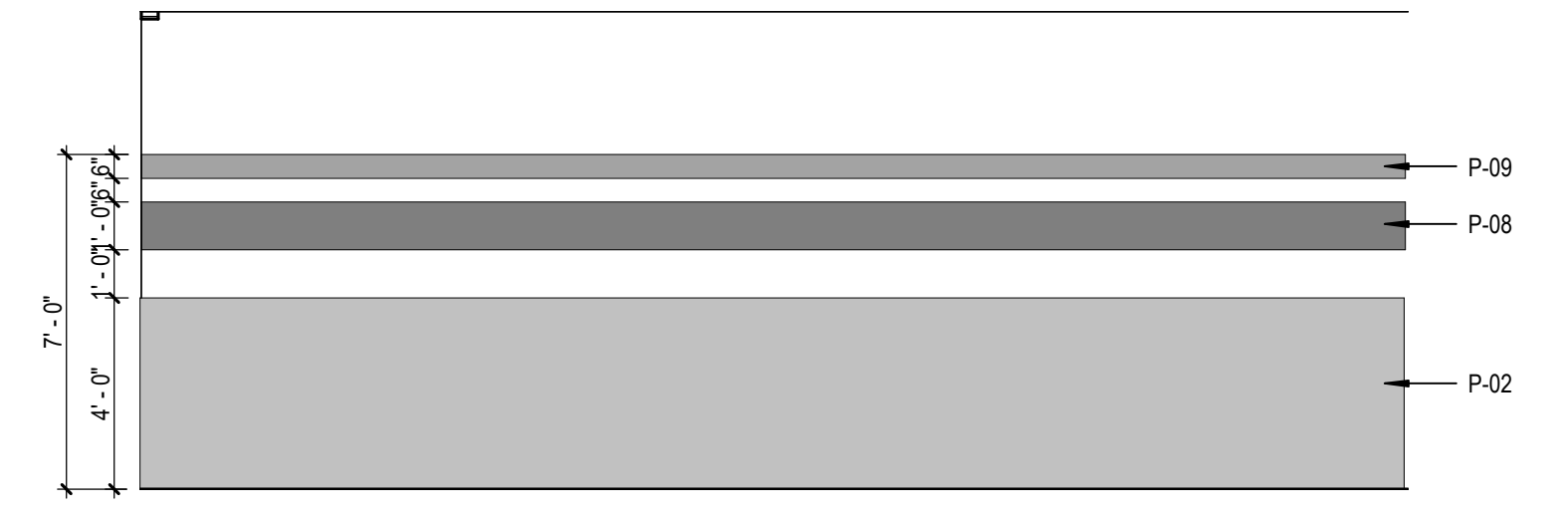

5 E110 CORRIDOR PAINT PATTERN  
 A12.5 / SCALE: 1/4" = 1'-0"

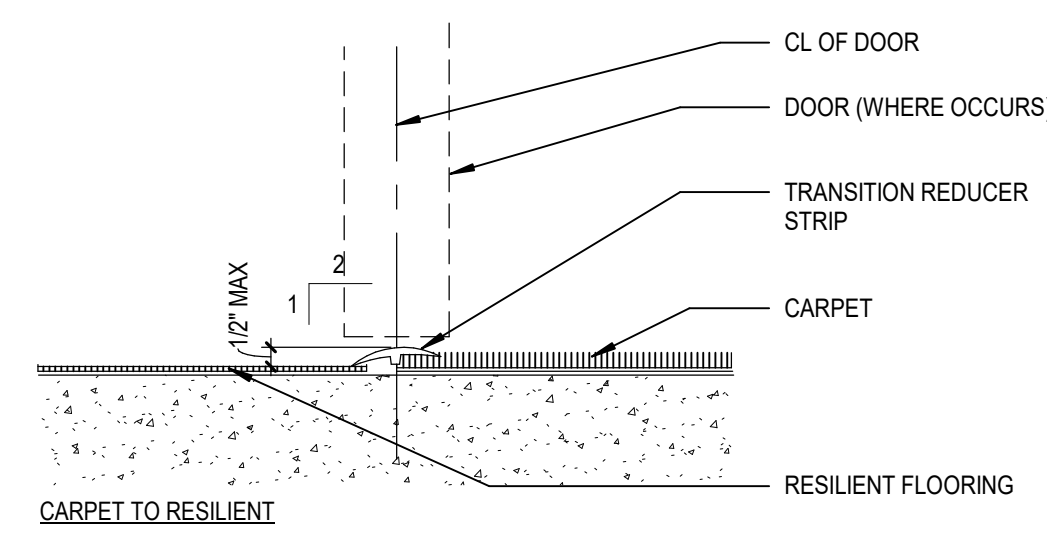
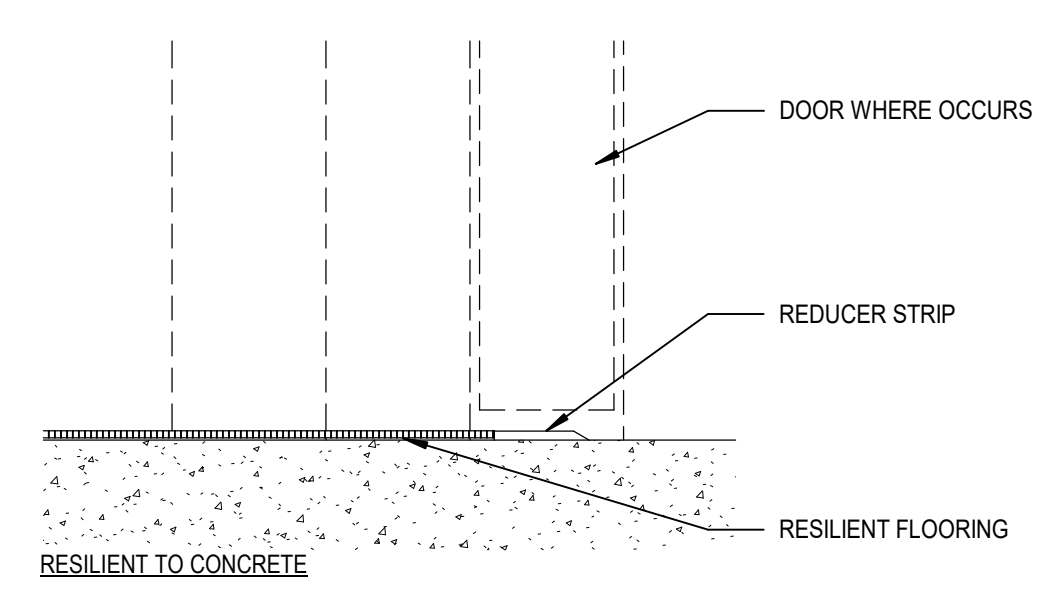
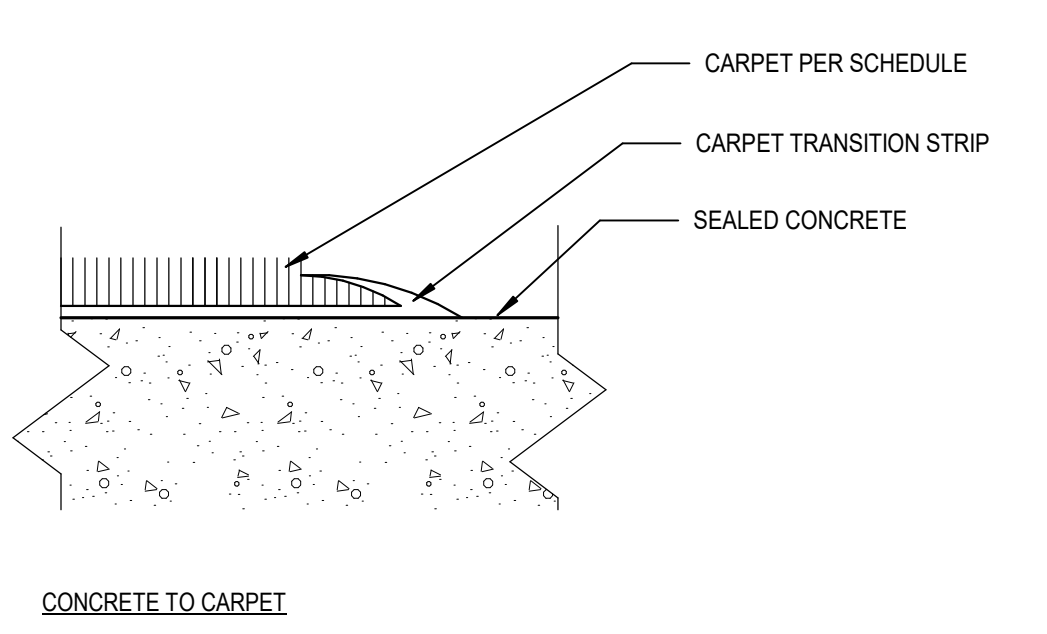
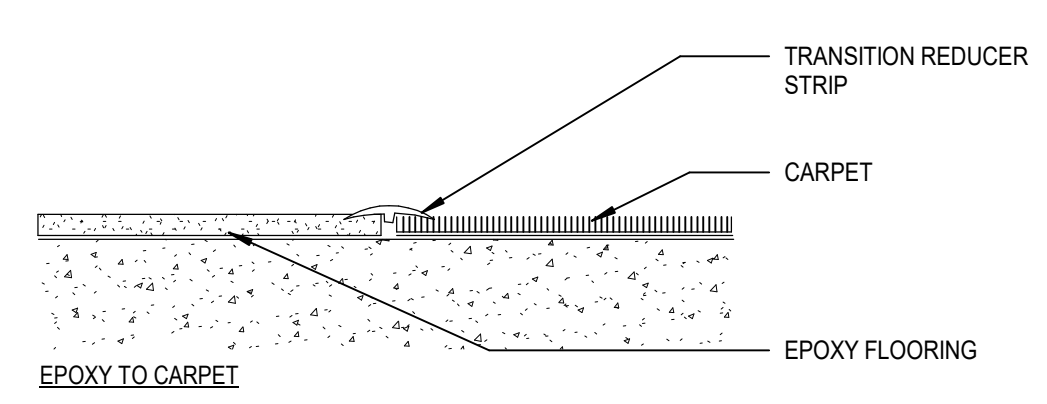
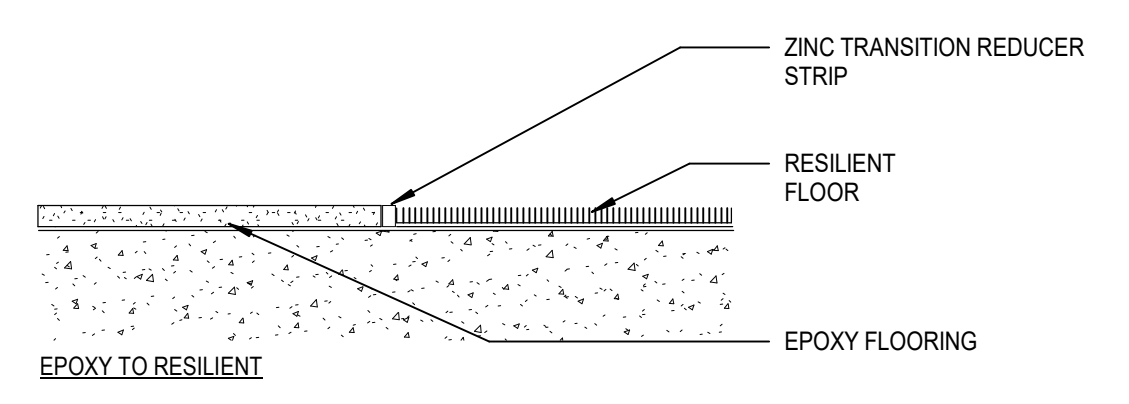

51 FLOORING TRANSITIONS  
 A12.5 / SCALE: 1/2" = 1'-0"

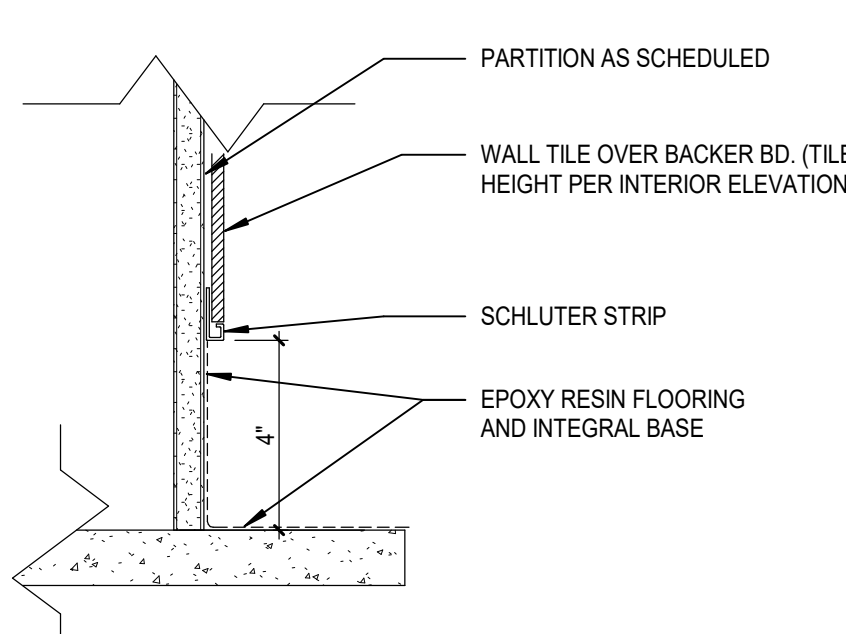

52 RESINOUS BASE AT TILE WALL  
 A12.5 / SCALE: 3" = 1'-0"

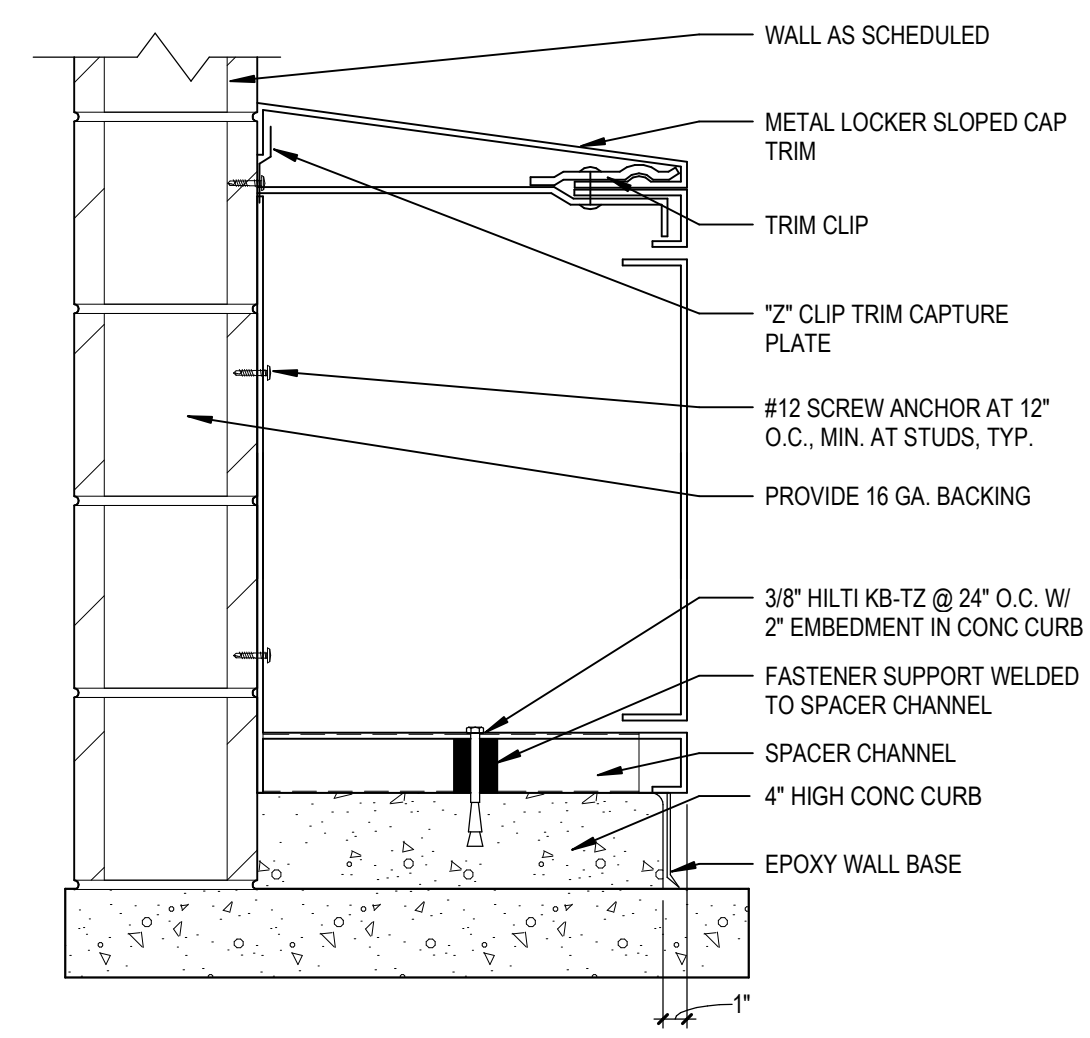

53 LOCKER BASE AT ATHLETIC LOCKERS  
 A12.5 / SCALE: 1 1/2" = 1'-0"

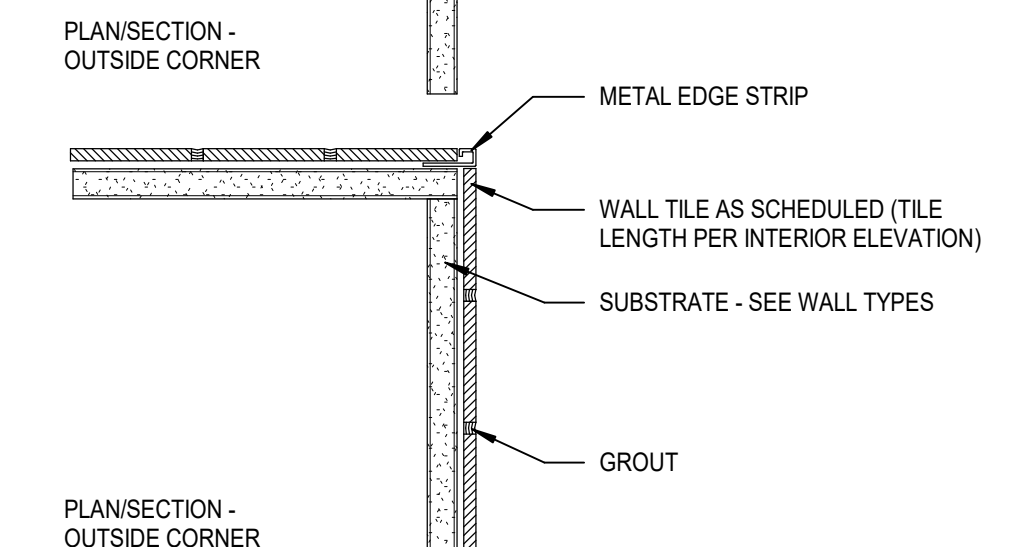
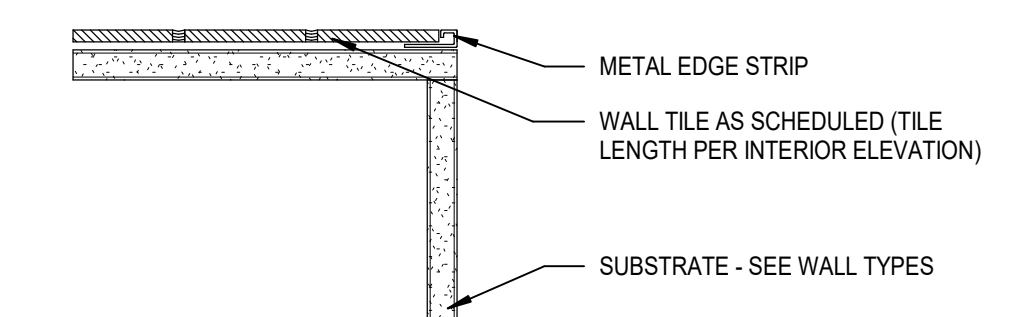
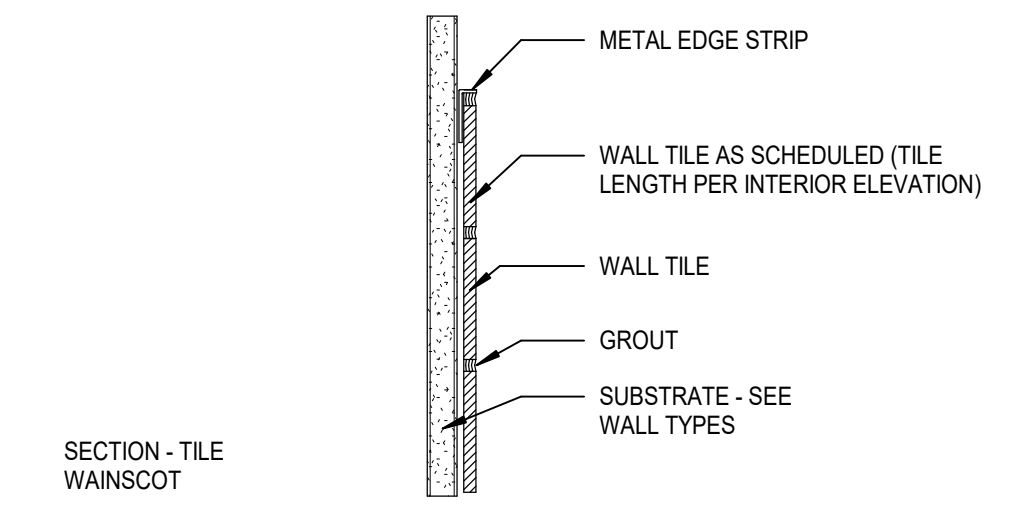

54 WALL TILE EDGES  
 A12.5 / SCALE: 3" = 1'-0"

BIM 360://13/20102-00/ Lee's Summit Middle School 4/13/2010 02:00 Lee's Summit Middle School 4\_ARCH\_2020.rvt  
 10/27/2020 7:58:42 PM

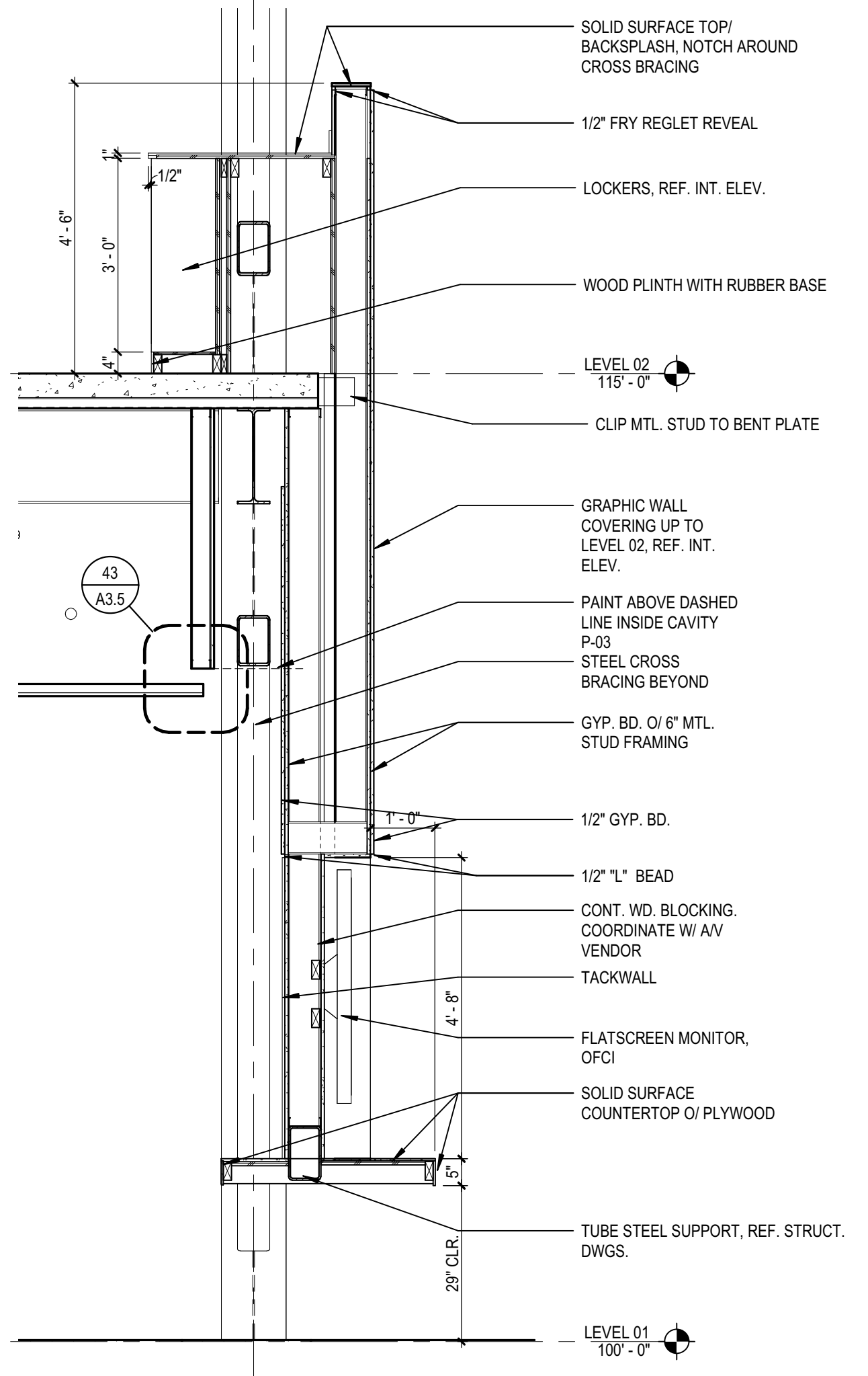

11 LEARNING COMMONS WALL  
 A12.6 SCALE: 1/2" = 1'-0"

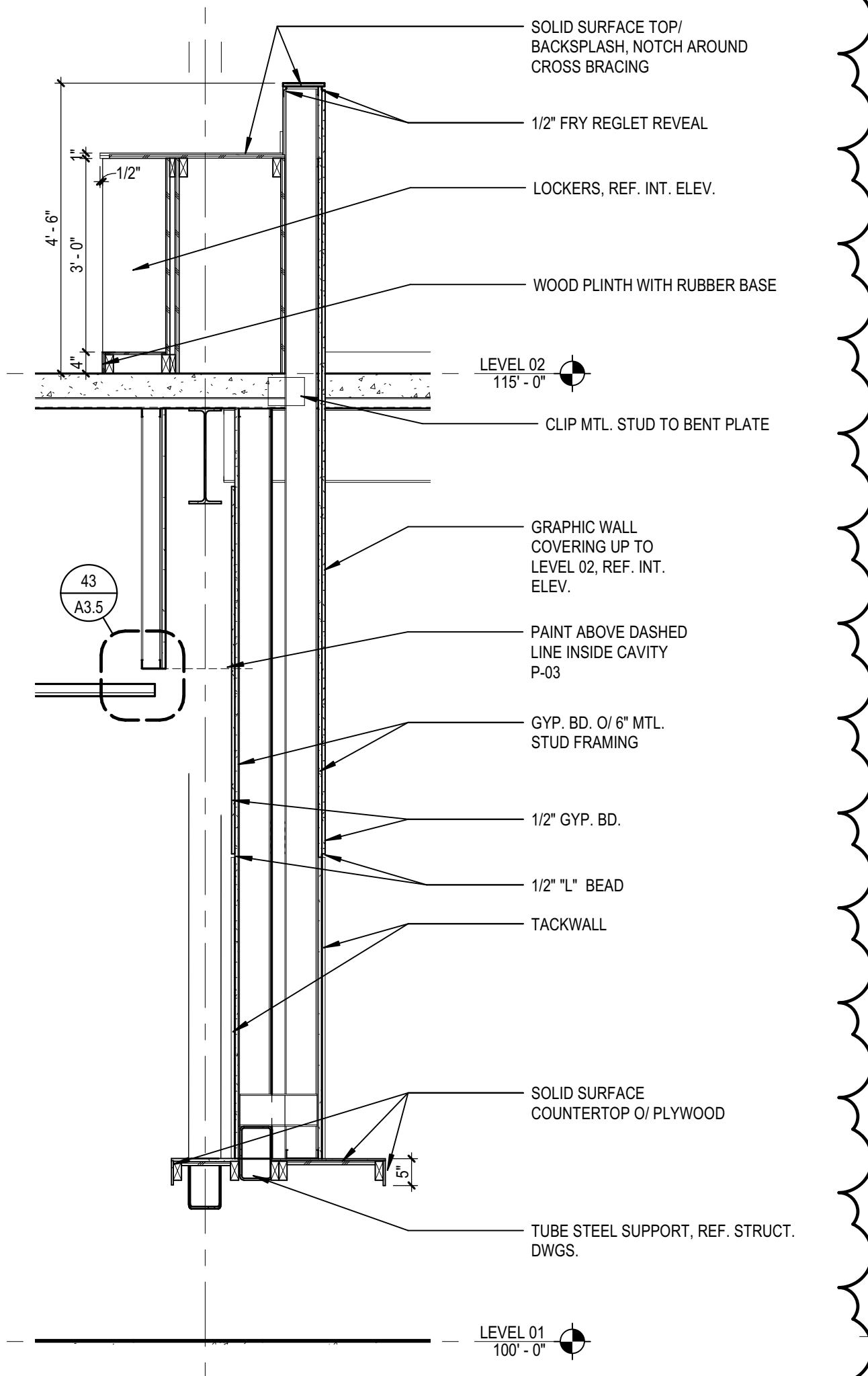

12 LEARNING COMMONS WALL 2  
 A12.6 SCALE: 1/2" = 1'-0"

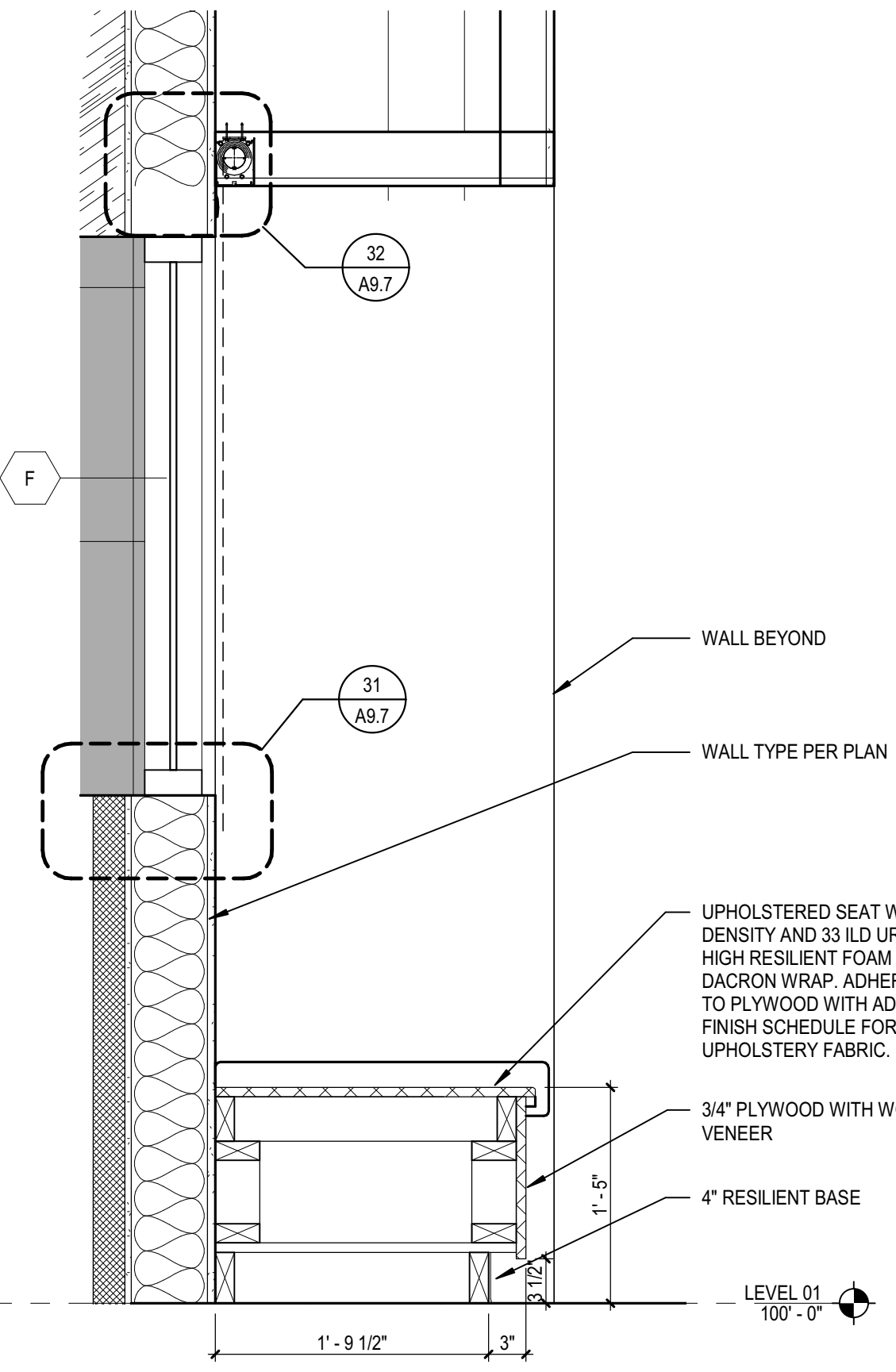

13 MEDIA CENTER BENCH  
 A12.6 SCALE: 1" = 1'-0"

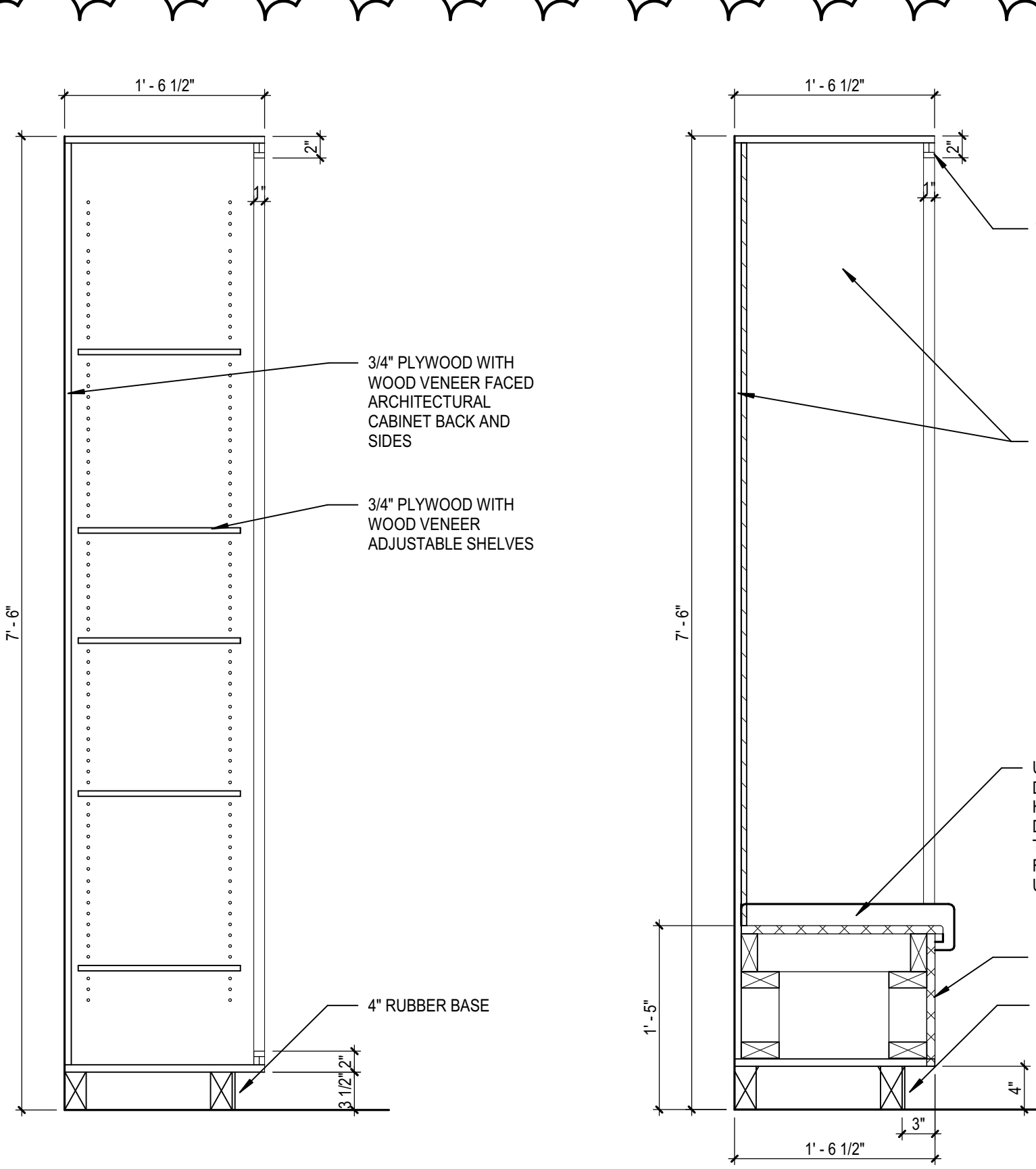

14 MILLWORK - BOOKCASE  
 A12.6 SCALE: 1" = 1'-0"

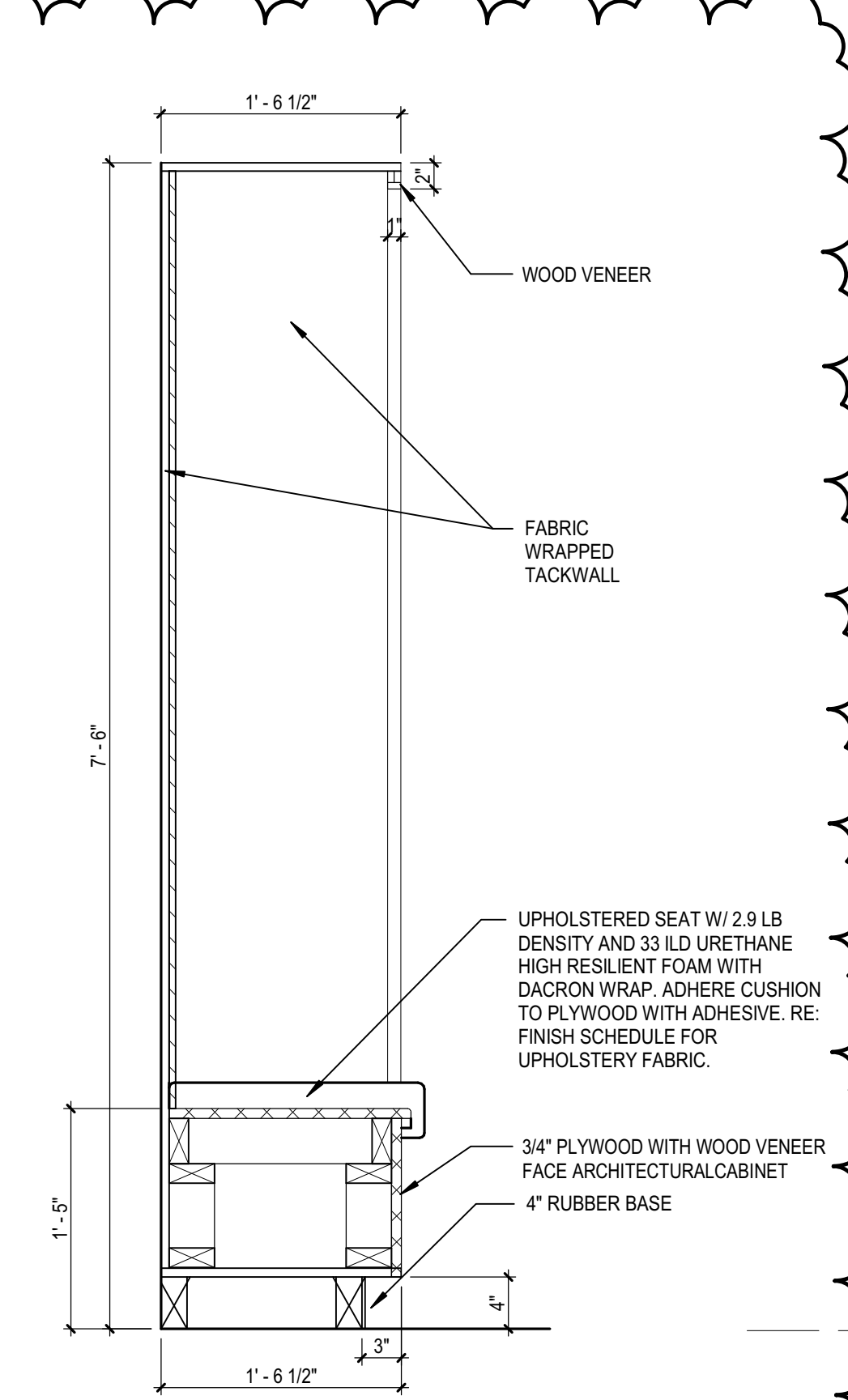

15 MILLWORK - BENCH AT BOOKCASE  
 A12.6 SCALE: 1" = 1'-0"

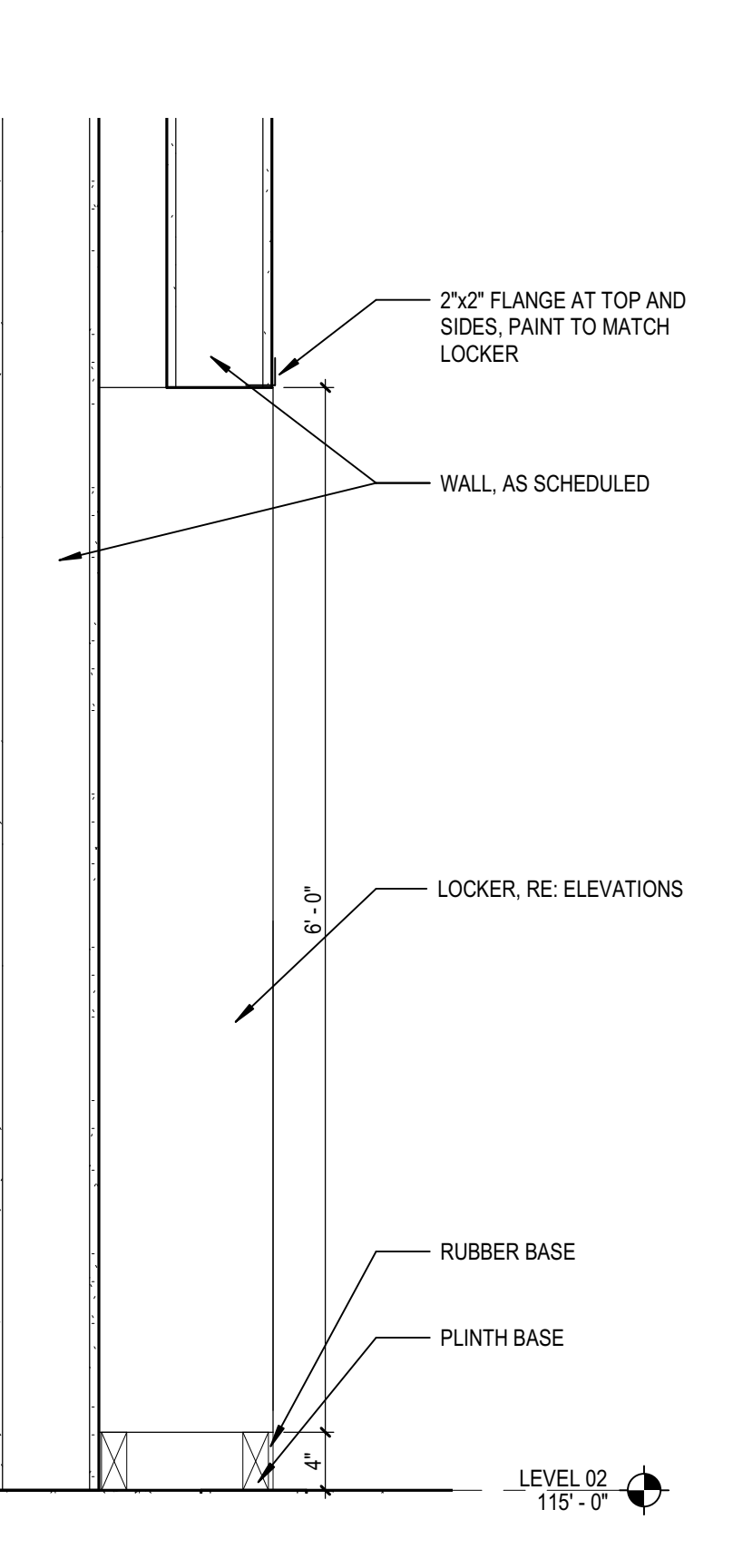

16 BUILT IN LOCKER  
 A12.6 SCALE: 1" = 1'-0"

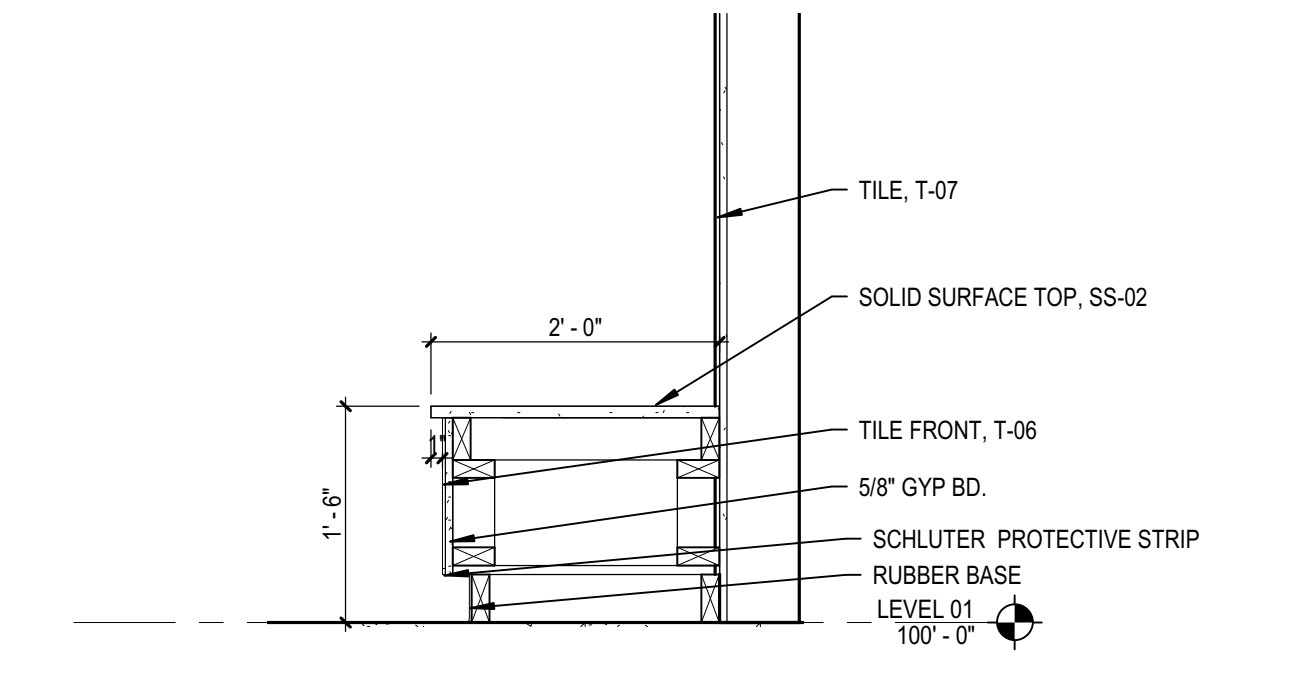

21 BENCH AT COMMONS  
 A12.6 SCALE: 3/4" = 1'-0"

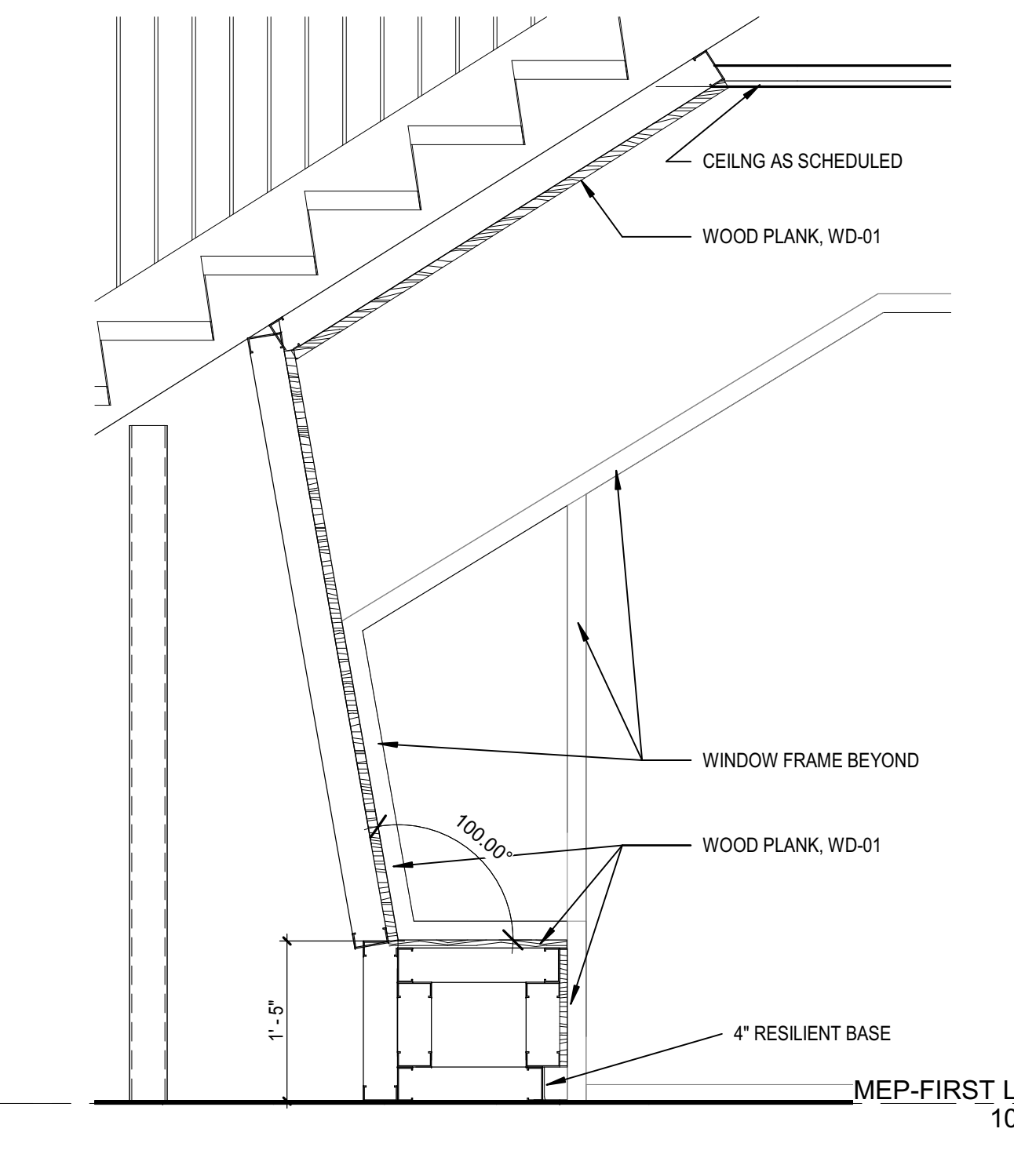

51 SMALL GROUP MILLWORK BENCH  
 A12.6 SCALE: 3/4" = 1'-0"

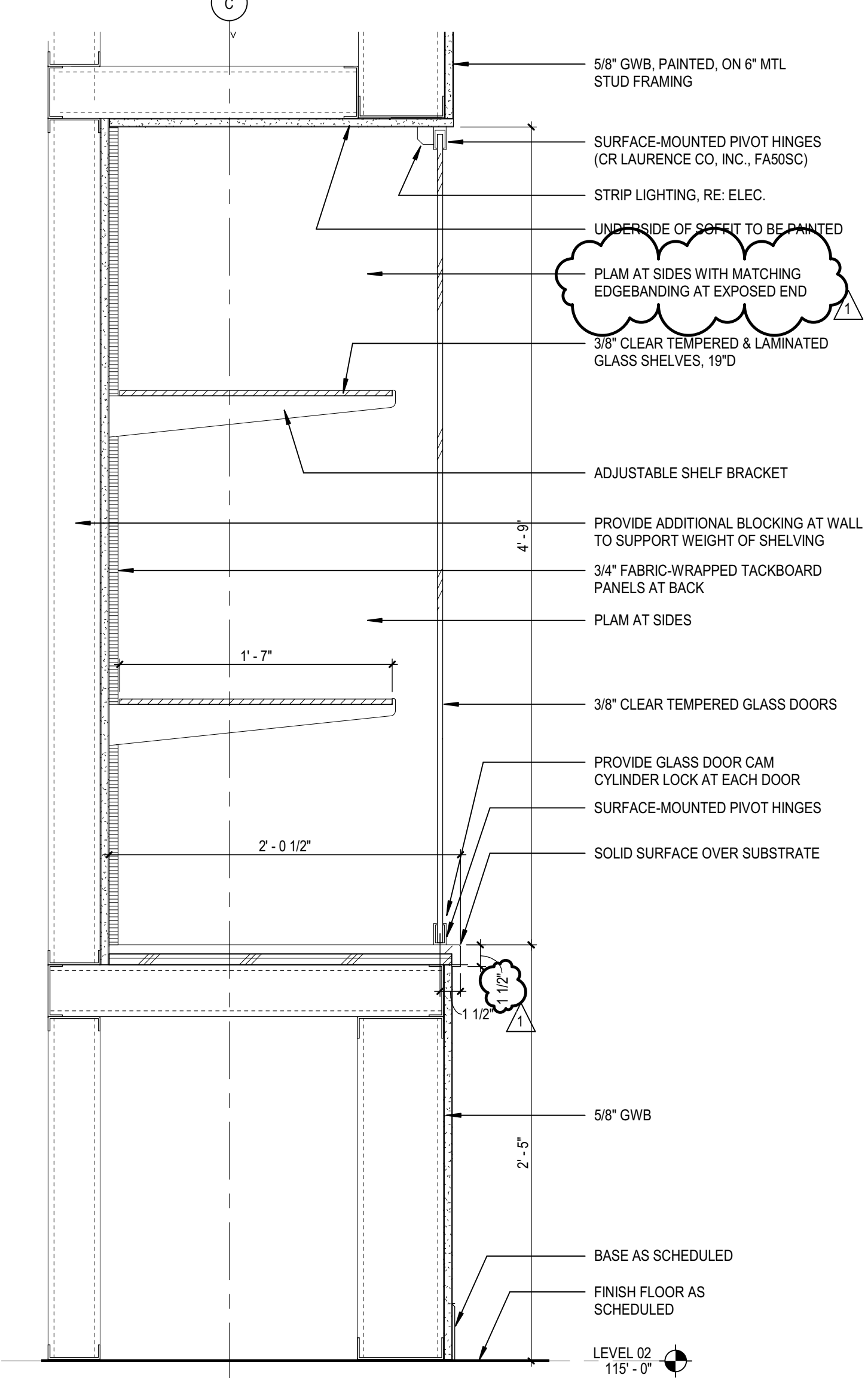

53 SECTION DETAIL @ GLASS DISPLAY CASE  
 A12.6 SCALE: 1 1/2" = 1'-0"

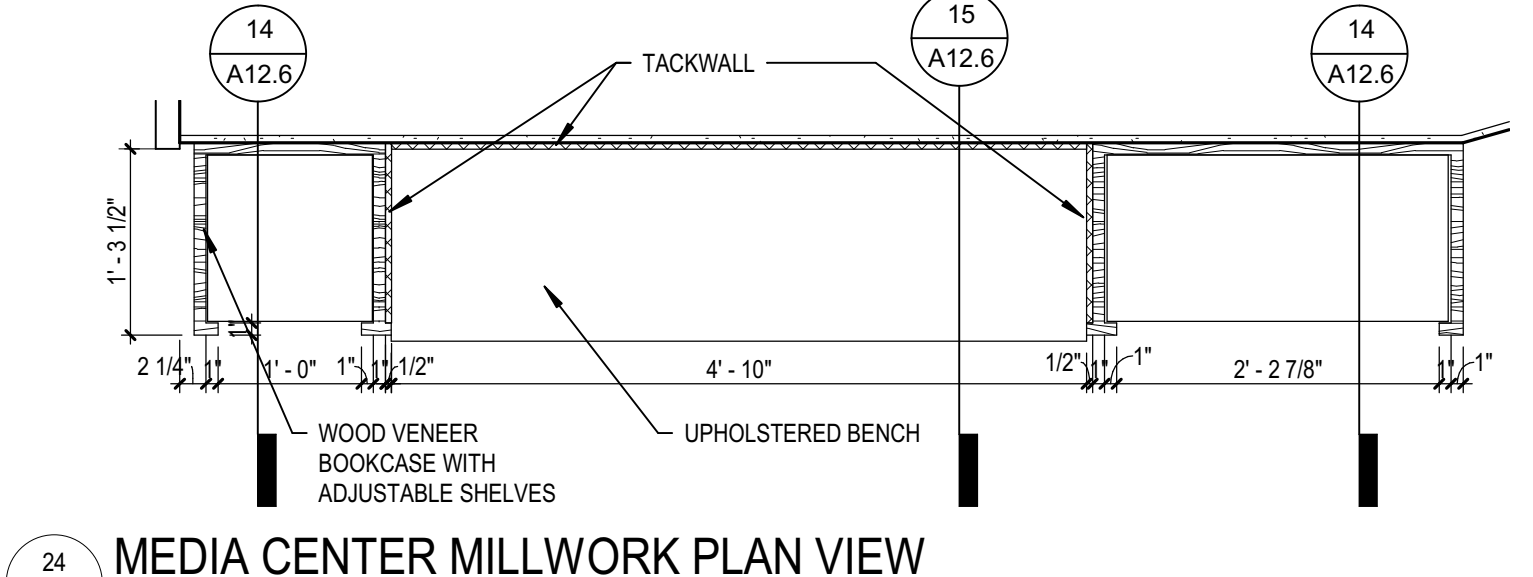

24 MEDIA CENTER MILLWORK PLAN VIEW  
 A12.6 SCALE: 3/4" = 1'-0"

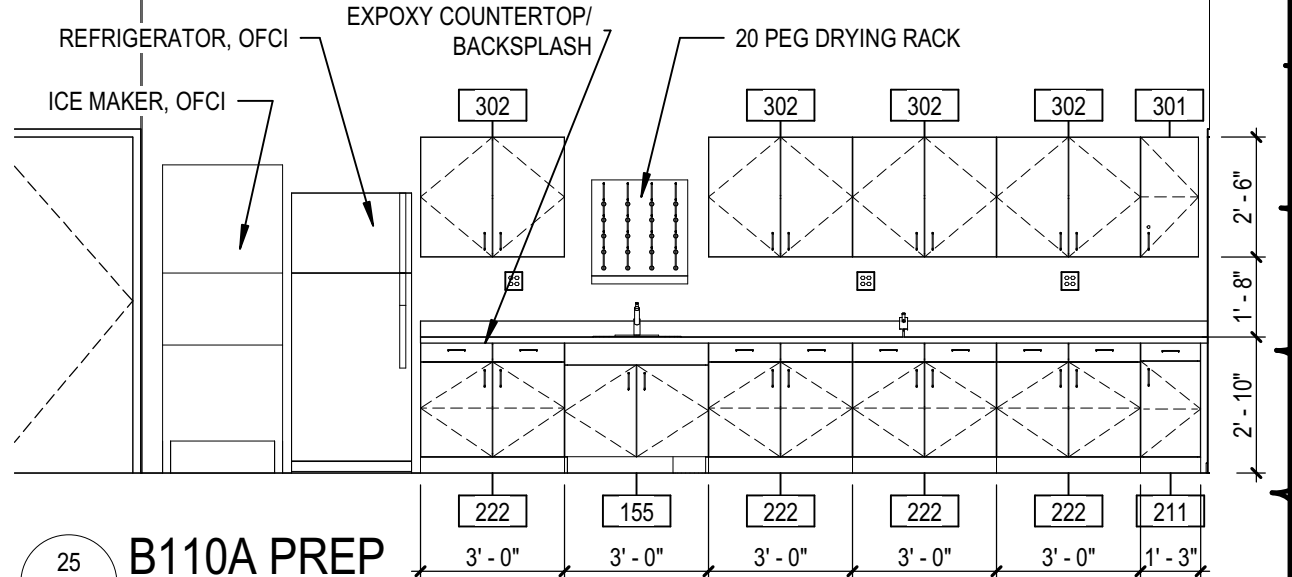

25 B110A PREP  
 A12.6 SCALE: 1/4" = 1'-0"

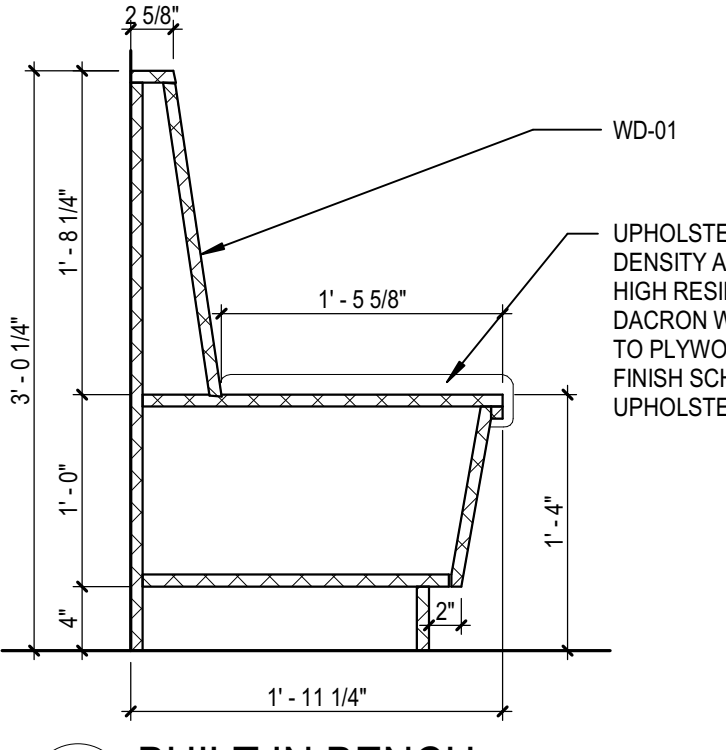

44 BUILT IN BENCH  
 A12.6 SCALE: 1" = 1'-0"

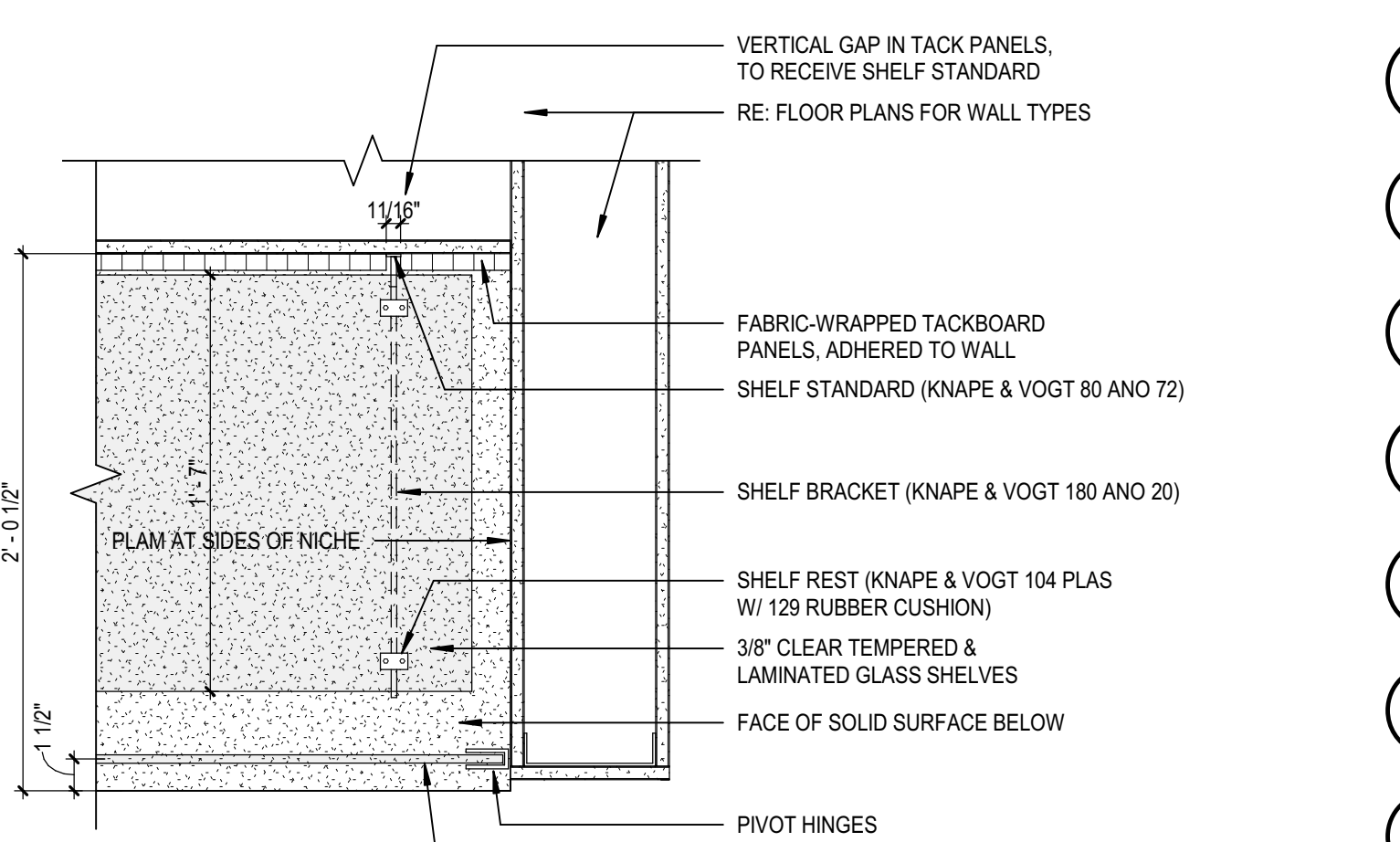

54 PLAN SECTION DETAIL @ GLASS DISPLAY CASE  
 A12.6 SCALE: 1 1/2" = 1'-0"

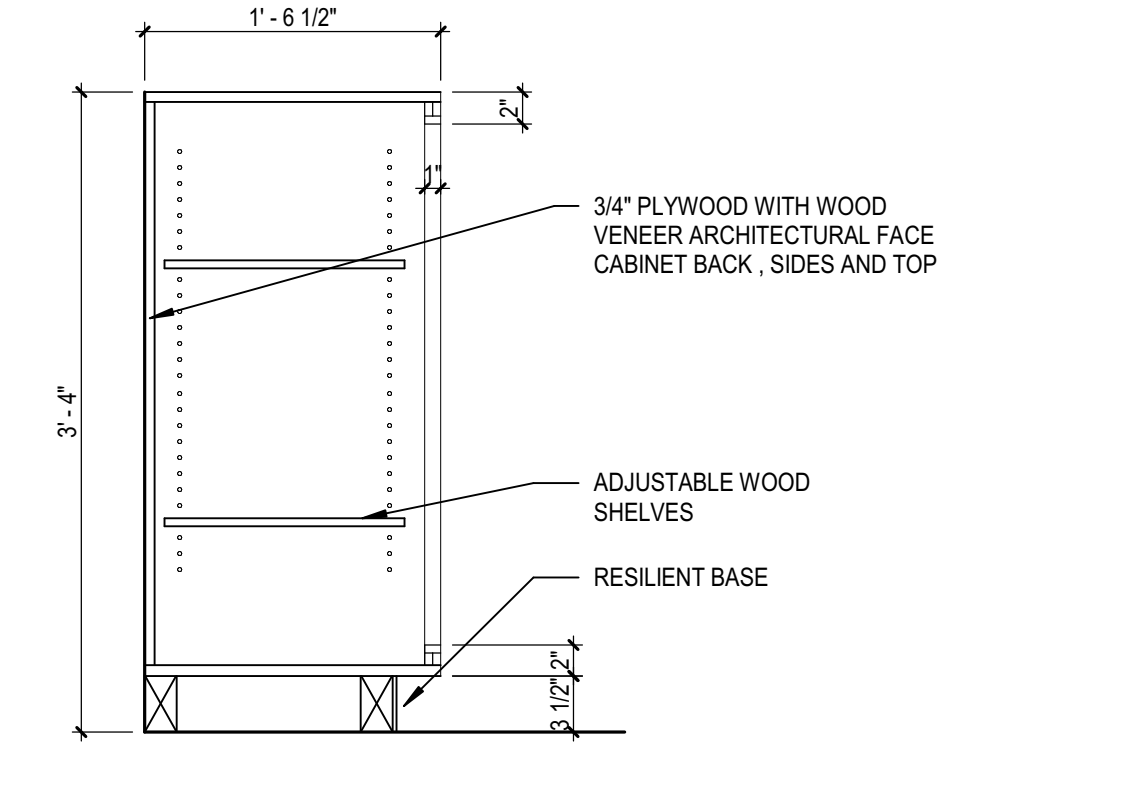

45 MILLWORK - BOOKCASE AT CHARGING STATION  
 A12.6 SCALE: 1" = 1'-0"

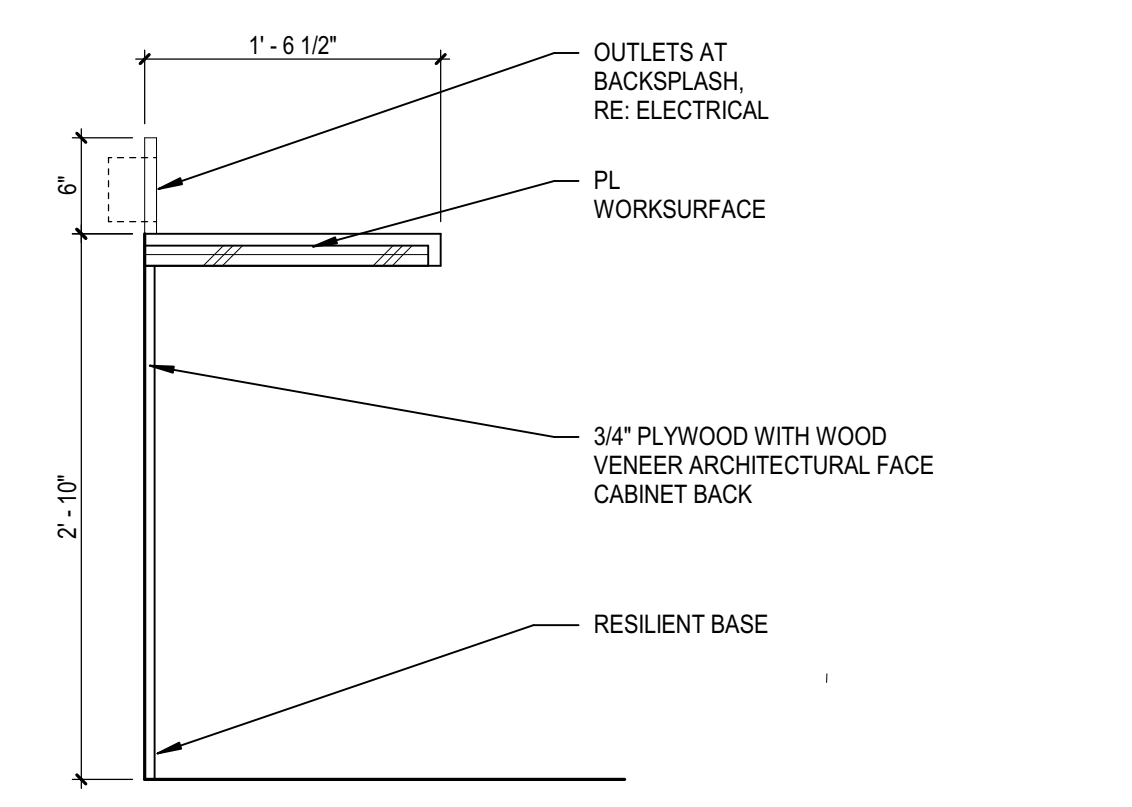

55 MILLWORK - COUNTER AT CHARGE STATION  
 A12.6 SCALE: 1" = 1'-0"

BIM 3007/13/2016/20/00 Lee's Summit Middle School 4/13/2016/20/00 Lee's Summit Middle School 4\_ARCH\_2020.rvt  
 10/23/2020 12:24:51 PM





FINISH SCHEDULE - CFCI						
COUL	DESCRIPTION	MANUFACTURER	PRODUCT	SIZE	COLOR/FINISH	NOTES
	10 26 00 Wall Protection					
FRP-0	FIBRE-REINFORCED PLASTIC			UP TO 8'-0"		JANITOR'S CLOSETS
	10505 METAL LOCKERS					
LK-01	ACADEMIC LOCKERS	DEBOURGH	HALL LOCKERS		SMOKE	LEARNING SUITES
LK-02	ATHLETIC LOCKERS	DEBOURGH	ATHLETIC LOCKERS		MATCH TO ATHLETIC COLOR #1	ATHLETICS
LK-03	ATHLETIC LOCKERS	DEBOURGH	ATHLETIC LOCKERS		MATCH TO ATHLETIC COLOR #2	ATHLETICS
	033300 CONCRETE FINISHING					
SC-01	SEALED CONCRETE BOH				CLEAR SEALER, PREMIUM QUALITY, LOW VOC	
	066400 CUSTOM CASEWORK					
F-04	UPHOLSTERY	CARNEGIE	MAXWELL PRINT		113	BUILT IN BENCH MEDIA, B10A, C10A
F-06	UPHOLSTERY	DESIGNTEX	LEAVES		BAMBOO	BUILT IN BENCH DINING COMMON
F-07	UPHOLSTERY	DESIGNTEX	LEAVES		HOPVINE	BUILT IN BENCH MEDIA
F-08	UPHOLSTERY	OPUZEN	IREDESCE		SAPPHIRE	BUILT IN BENCH MEDIA
PL-01	PLASTIC LAMINATE	FORMICA	HPL		NATURAL ASH	CASEWORK
PL-02	PLASTIC LAMINATE	FORMICA	HPL		LAYERED SAND	COUNTERTOPS
WD-0	ACRYLIC IMPREGNATED WOOD	NYDREE	NATURAL	5 1/4" WIDTH	WALNUT	BUILT IN BENCHES MEDIA, COLLABORATION, DINING AND STAGE
	083500 FOLDING DOORS AND GRILLES					
F-05	STAGE CURTAIN FABRIC	KM FABRICS	MEMORABLE		BLACK	STAGE
	093000 TILING					
T-01	TILE	TRINITY TILE	STARDUST	12"X24"	IRON	RESTROOM WALL FIELD
T-02	TILE	MANISCALCO	KALEIDOSCOPE	3"X6"	SEA GREEN	RESTROOM ACCENT WALL
T-03	TILE	MANISCALCO	KALEIDOSCOPE	3"X6"	YELLOW	RESTROOM ACCENT WALL, SERVING LINE TILE
T-04	TILE	MANISCALCO	KALEIDOSCOPE	3"X6"	CASTILLE	RESTROOM ACCENT WALL
T-05	NOT USED					
T-06	TILE	MANISCALCO	KALEIDOSCOPE	3"X6"	MATCH TO ATHLETIC COLOR #1	ACCENT
T-07	TILE	MANISCALCO	KALEIDOSCOPE	3"X6"	MATCH TO ATHLETIC COLOR #2	ACCENT
TS-01	METAL TRIM	SCHLUTER			BLACK	TRANSITION BETWEEN ERF AND CARPET
TS-03	METAL TRIM TRANSITION	SCHLUTER			BLACK	TRIM PIECE AT EDGES
	096200 SPECIALTY FLOORING					
SF-01	GERFLOR TARAFLEX	SPORTS FLOOR			TBD	WEIGHTS, SAFE ROOM, COOL DOWN
	096400 WOOD FLOORING					
WD-0	ATHLETIC HARDWOOD FLOOR				MAPLE	GYM
WD-0	HARDWOOD FLOOR				BLACK	STAGE
	096500 RESILIENT FLOORING					
B-01	RESILIENT BASE	ROPPE	TYPE TS	4"	BLACK	THROUGHOUT
RF-01	RESILIENT FLOORING	NORA RUBBER	ENVIRONCARE	3MM	TAIL GATING	PUBLIC CORRIDORS, DINING COMMONS
RF-02	RESILIENT FLOORING	NORA RUBBER	ENVIRONCARE	3MM	FIREWORKS	CAFETERIA ACCENT
RF-03	RESILIENT FLOORING	NORA RUBBER	NORAMENT SATURA		TBD	STAIRS
RF-04	RESILIENT FLOORING	NORA RUBBER	NORAMENT SATURA		TBD	STAIR NOSING
RF-05	RESILIENT FLOORING	NORA RUBBER	ENVIRONCARE	3MM	TBD	CORRIDORS, CAFETERIA
TS-02	METAL TRIM TRANSITION	SCHLUTER			BLACK	TRANSITIONS BETWEEN ERF AND RUBBER
	096700 FLUID APPLIED FLOORING					
ERF-0	EPOXY RESINOUS FLOORING	DESCO	CREMONA TG		WHITEWATER	RESTROOM/LOCKER/CUSTODIAL ROOM FLOORS
	096800 CARPET					
CPT-0	CARPET	TARKETT	SUBSTANCE	TILE	PURE PARCHMENT	STUDIOS, ACADEMIC CORRIDORS
CPT-0	CARPET	TARKETT	SUBSTANCE	TILE	PURE PARCHMENT	
CPT-0	CARPET	TARKETT	SUBSTANCE	TILE	CYPRESS GROVE	COLLABORATION AREA
CPT-0	CARPET	TARKETT	SUBSTANCE	TILE	NATURAL BLUSH	COLLABORATION AREA
CPT-0	CARPET	TARKETT	SUBSTANCE	TILE	SEA ISLE	COLLABORATION AREA
CPT-0	NOT USED					
CPT-0	CARPET	TARKETT	BINDERY	TILE	DROP SHADOW	ADMIN
CPT-0	WALK-OFF CARPET	SUPER NOP 52		TILE	CHARCOAL	ENTRYWAYS
	097200 WALL COVERING					
GWC	VINYL WALL COVERING				GRAPHICS	
	098400 ACOUSTIC ROOM COMPONENTS					
AP-01	ACOUSTIC PANEL	MOMENTUM	PROVERB		STORM	MUSIC, FINE ARTS
F-01	FABRIC WALLCOVERING	XOREL	METEOR		6427 733	COLLABORATION AREA
F-02	FABRIC WALLCOVERING	XOREL	METEOR		6427 720	COLLABORATION AREA
F-03	FABRIC WALLCOVERING	XOREL	METEOR		6427 739	COLLABORATION AREA
	099000 PAINTING					
EP-08	WALL PAINT	SHERWIN WILLIAMS	EPOXY PAINT		MATCH TO ATHLETIC COLOR #1; EGGHELL FINISH	ACCENT PAINT, ATHLETICS
P-01	WALL PAINT	SHERWIN WILLIAMS	LOW VOC, PREMIUM PAINT		SW 7017 DORIAN GRAY; EGGHELL FINISH	FIELD PAINT
P-02	WALL PAINT	SHERWIN WILLIAMS	LOW VOC, PREMIUM PAINT		SW 7019 GAUNTLET GRAY; EGGHELL FINISH	ACCENT PAINT
P-03	HM DOORS AND TRIM	SHERWIN WILLIAMS	LOW VOC, PREMIUM PAINT		SW 6258 TRICORN BLACK; SEMI-GLOSS FINISH	DOOR FRAMES, STAGE AND AUDIO/VISUAL
P-04	WALL PAINT	SHERWIN WILLIAMS	LOW VOC, PREMIUM PAINT		SW 7006 EXTRA WHITE, FLAT FINISH	CEILINGS
P-05	WALL PAINT	SHERWIN WILLIAMS	LOW VOC, PREMIUM PAINT		SW 9040 RESEDA GREEN; EGGHELL FINISH	ACCENT PAINT
P-06	WALL PAINT	SHERWIN WILLIAMS	LOW VOC, PREMIUM PAINT		SW 9022 YELLOW BIRD; EGGHELL FINISH	ACCENT PAINT
P-07	WALL PAINT	SHERWIN WILLIAMS	LOW VOC, PREMIUM PAINT		SW 8516 DOWN POUR; EGGHELL FINISH	ACCENT PAINT
P-08	WALL PAINT	SHERWIN WILLIAMS	LOW VOC, PREMIUM PAINT		MATCH TO ATHLETIC COLOR #1; EGGHELL FINISH	ACCENT PAINT, ATHLETICS
P-09	WALL PAINT	SHERWIN WILLIAMS	LOW VOC, PREMIUM PAINT		MATCH TO ATHLETIC COLOR #2; EGGHELL FINISH	ACCENT PAINT, ATHLETICS
	101100 INFORMATION SPECIALTIES					
TW-0	FABRIC WRAPPED TACKWALL	1/2" MICORE	BULLETIN BOARD		XOREL METEOR 6427 768	

BUILT IN BENCH MEDIA, B10A, C10A  
 BUILT IN BENCH DINING COMMON  
 BUILT IN BENCH MEDIA

FINISH SCHEDULE - CFCI						
COUL	DESCRIPTION	MANUFACTURER	PRODUCT	SIZE	COLOR/FINISH	NOTES
	102100 TOILET COMPARTMENTS					
TC-01	TOILET COMPARTMENT				BLACK	
	102613 CORNER GUARDS					
CG-01	CORNER GUARD		1 1/2" STAINLESS STEEL CORNER GUARD		STAINLESS STEEL	ALTERNATES: KOROGUARD AND CS ACROVYN
	122000 WINDOW TREATMENT					
WT-0	WINDOW TREATMENT	MECHOSHADE	MANUAL ROLLER SHADE		2-3% OPEN	
WT-0	WINDOW TREATMENT	MECHOSHADE	MANUAL DOUBLE ROLLER SHADES		2-3% / BLACKOUT	
WT-0	WINDOW TREATMENT	MECHOSHADE	MOTORIZED ROLLER SHADES		2-3% OPEN	
	123661 SOLID SURFACING					
SS-01	SOLID SURFACE	WILSONART	SOLID SURFACE		NIGHT STARS 9105CS	WINDOW SILLS
SS-02	SOLID SURFACE	WILSONART	SOLID SURFACE		MORNING ICE 9204CE	LOCKER SURROUND IN COLLABORATION

**ROOM FINISH SCHEDULE SPECIFIC NOTES**

- FLOOR NOTES:**
- SEE FINISH PLANS FOR FLOOR PATTERN.
  - SEE ELEVATIONS FOR CERAMIC TILE FLOOR PATTERN.
  - THIN-SET CERAMIC TILE FLOORS.
- WALL NOTES:**
- SEE ELEVATIONS FOR CERAMIC TILE WALL PATTERNS.
  - PAIN THE JANITOR'S CLOSET WALLS BUT NOT INSIDE THE CHASE AREA.
  - PAIN COMPETITION AND AUXILIARY GYMNASIUM WALLS EP-01 TO 8'-0" AFF WITH P-01 ABOVE.
  - PAIN EXPOSED STEEL COLUMNS P-01.
  - REFER TO ELEVATIONS FOR ACOUSTICAL WALL PANEL LOCATIONS.
  - PROVIDE PLYWOOD BACKING PANELS ON ALL WALLS AT IDF ROOMS. PLYWOOD TO BE 4X8, 3/4" THICK, INTERIOR-GRADE, FIRE-RETARDANT-TREATED AND PAINTED P-01. DO NOT PAINT OVER FIRE RETARDANT RATED STAMPS. MOUNT 20" A.F.F.
  - PAIN ALL WALLS AT BUILDING "S" EPOXY PAINT EP-01 U.N.O.
  - PAIN ALL WALLS AT SERVERY ROOMS G101, G102, G103, G108, G108D AND G108E EPOXY PAINT EP-01 U.N.O.
  - PAIN ALL WALLS AT LOCKER/RESTROOMS E113, E114B, E115, E116, E117B, E118 AND F104B AND F104A EPOXY PAINT EP-01 U.N.O.
  - PAIN ALL WALLS AT C217 VIDEO/AUDIO STUDIO P-03.

- CEILING NOTES:**
- ALL GYP. BD. CEILINGS AND SOFFITS TO BE PAINTED P-04 U.N.O.
  - SEE REFLECTED CEILING PLANS FOR CEILING ACCENT PAINT COLOR AND LOCATIONS.
  - PAIN EXPOSED STEEL DECK P-04 U.N.O.
  - PAIN EXPOSED STRUCTURE P-04 U.N.O.
  - AT PAINTED EXPOSED CEILINGS, PAIN WALL FROM LEVEL OF CEILING CLOUD UP TO DECK TO MATCH CEILING FINISH.
  - PAIN EXPOSED CEILING STRUCTURE P-03.
- MISCELLANEOUS ITEMS:**
- PAIN HANDRAILS P-03.
  - PAIN MISCELLANEOUS STEEL AT STAIR (STRINGERS, HANDRAILS, STEEL PANS, ETC.) P-03.

**INTERIOR FINISH GENERAL NOTES**

- ROOM FINISH SCHEDULE GENERAL NOTES APPLY TO ALL ROOM FINISH SCHEDULE SHEETS.
- NOT ALL FLOOR AND WALL FINISHES ARE NOTED ON THE INTERIOR FINISH PLANS. SEE FINISH SCHEDULE AND ELEVATIONS FINISHES NOT NOTED.
- FLOOR PATTERN DIMENSIONS AND LOCATIONS ARE APPROXIMATE. MINOR ADJUSTMENTS MAY BE MADE FOR LAYOUT AND TO MINIMIZE WASTE AS LONG AS THE DESIGN INTENT IS MAINTAINED.
- ALL RESTROOM AND LOCKER ROOM FLOORS AND INTEGRAL BASE TO BE ERF-01.
- ALL RESTROOM WALLS TO BE T-01. ALL ACCENT WALLS AS NOTED ON FINISH PLANS.
- ALL GYM FLOORS TO BE WD-02.
- WHERE FLOOR FINISH CHANGES FROM ONE ROOM TO ANOTHER, SET JOINT OF THE MATERIALS AT THE CENTER OF THE COMMUNICATING DOOR.
- EXPOSED CONCRETE FLOOR SLABS NOT SCHEDULED TO RECEIVE A FINISH SHALL RECEIVE A HARDENER DENSIFIER UNLESS NOTED OTHERWISE. SEE SPEC SECTION 033000.
- ALL GYPSUM WALLBOARD BULKHEADS SHALL BE PAINTED P-01 UNO.
- ALL WALLS TO BE PAINTED P-01 UNO.
- SEE REFLECTED CEILING PLANS FOR CEILING MATERIAL AND HEIGHT.
- CEILING HEIGHTS, AS NOTED ON THE REFLECTED CEILING PLANS, ARE MEASURED FROM FINISH FLOOR OF SCHEDULED ROOM.
- ALL WALL BASE TO BE P-01 UNO.
- ALL CABINET CASEWORK TO BE PL-01.
- ALL COUNTERTOPS TO BE PL-02 UNO.
- CONTRACTOR SHALL FURNISH AND INSTALL WALL BASE B-01 AROUND CASEWORK AND MILLWORK.
- SEE SPECIFICATIONS AND ELEVATIONS FOR TYPICAL TACKWALL DETAILS.
- SEE ELEVATIONS FOR ACOUSTICAL WALL PANEL LOCATIONS AND DETAILS.



**INTERIOR FINISH PLAN  
 GENERAL NOTES**

- A. INTERIOR FINISH PLAN GENERAL NOTES APPLY TO ALL INTERIOR FINISH PLAN SHEETS.
- B. NOT ALL FLOOR AND WALL FINISHES ARE NOTED ON THE INTERIOR FINISH PLANS. SEE ROOM FINISH SCHEDULE FOR FLOOR AND WALL FINISHES NOT NOTED.
- C. FLOOR PATTERN DIMENSIONS AND LOCATIONS ARE APPROXIMATE. MINOR ADJUSTMENTS MAY BE MADE FOR LAYOUT AND TO MINIMIZE WASTE AS LONG AS THE DESIGN INTENT IS MAINTAINED.
- D. FOR FLOOR TILE PRODUCTS, ADJUST LAYOUT AS NECESSARY TO AVOID USING CUT WIDTHS THAT EQUAL LESS THEN ONE-HALF OF A TILE AT ROOM PERIMETER.

**KEYNOTE LEGEND**

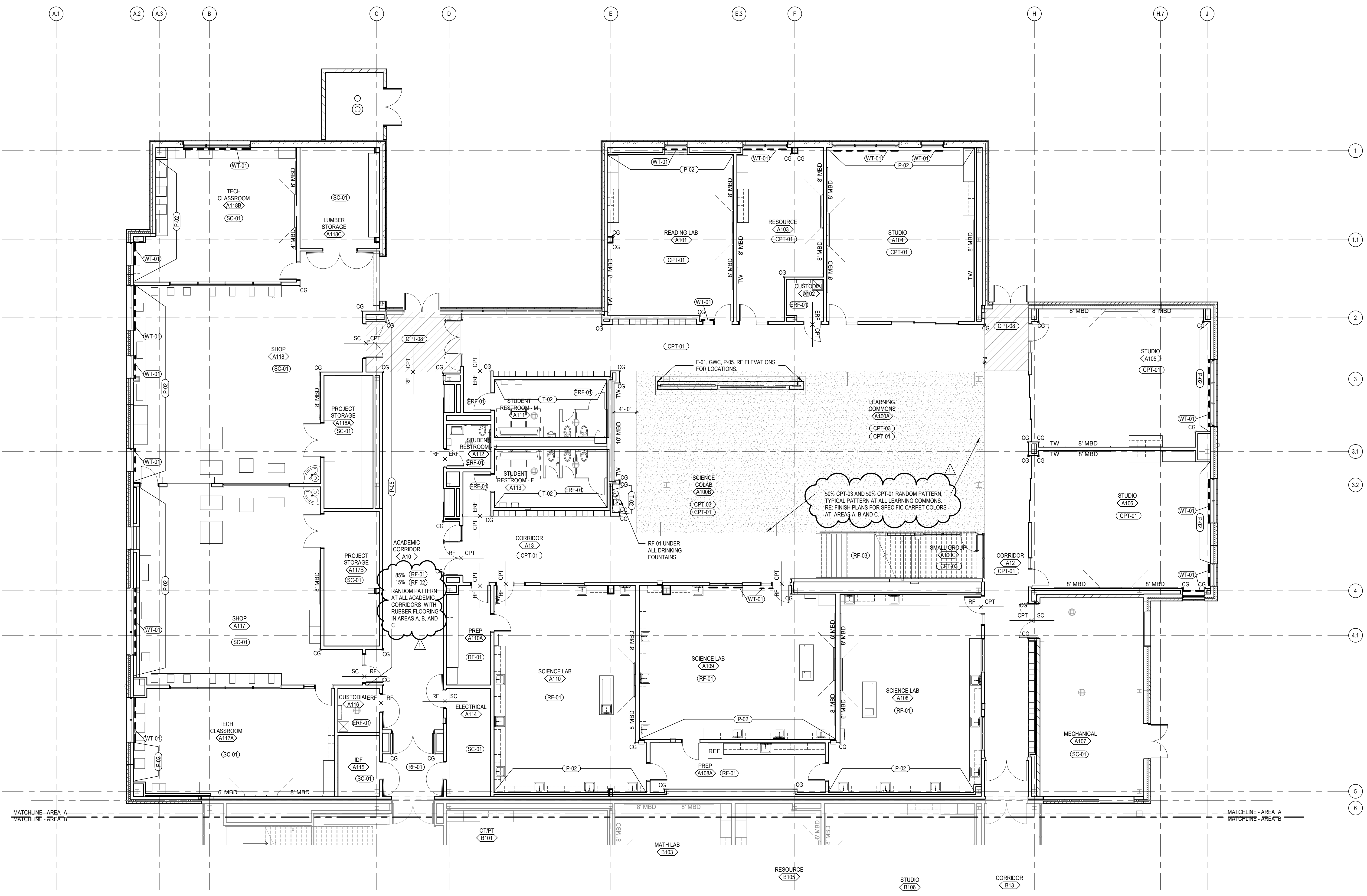

**Level 01 Area A Finish Plan**  
 SCALE: 1/8" = 1'-0"

STAIR 3  
 B10A

**KEY PLAN**

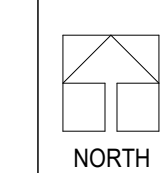
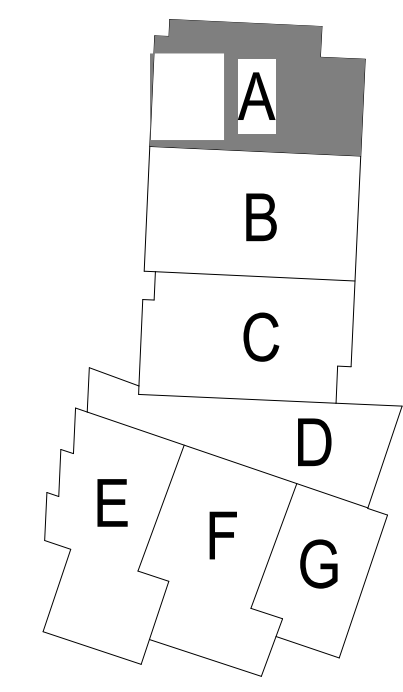

**LEE'S SUMMIT MIDDLE SCHOOL #4**  
 LEE'S SUMMIT R-7 SCHOOL DISTRICT  
 1001 SE BAILEY ROAD  
 LEE'S SUMMIT, MO 64081

PACKAGE 3 - BUILDING & SITE  
 10/08/20  
 REVISIONS  
 ADDENDUM 001

13-20102-00  
 FIRST LEVEL  
 FINISH FLOOR  
 PLAN - AREA A

**A13.1A**

LEE'S SUMMIT MIDDLE SCHOOL #4  
 LEE'S SUMMIT R-7 SCHOOL DISTRICT

PACKAGE 3 - BUILDING & SITE  
 10/08/20  
 REVISIONS

13/20102-00  
 FIRST LEVEL  
 FINISH FLOOR  
 PLAN - AREA B

A13.1B

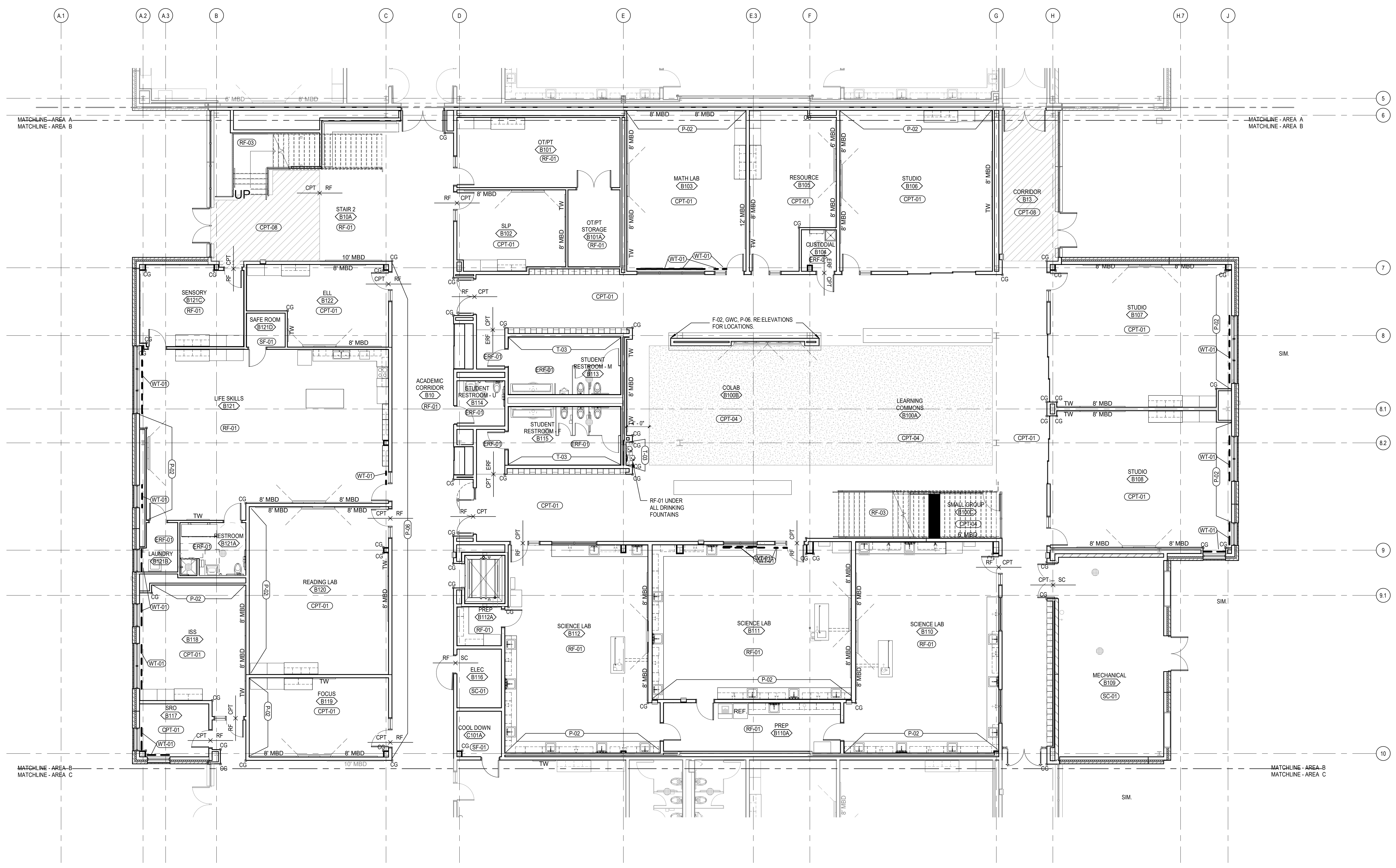

**Level 01 Area B Finish Plan**  
 SCALE: 1/8" = 1'-0"  
 NORTH

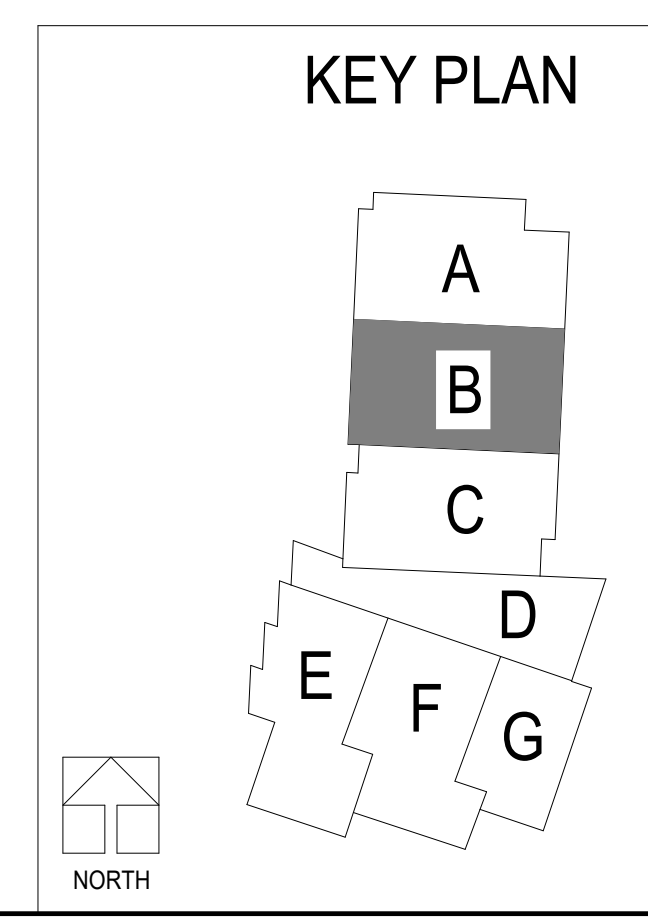

10/07/2020 7:33:05 PM  
 BIM 360://13/20102-00/ Lee's Summit Middle School 4/13/20102-00\_Lee's Summit Middle School 4\_ARCH\_2020.rvt

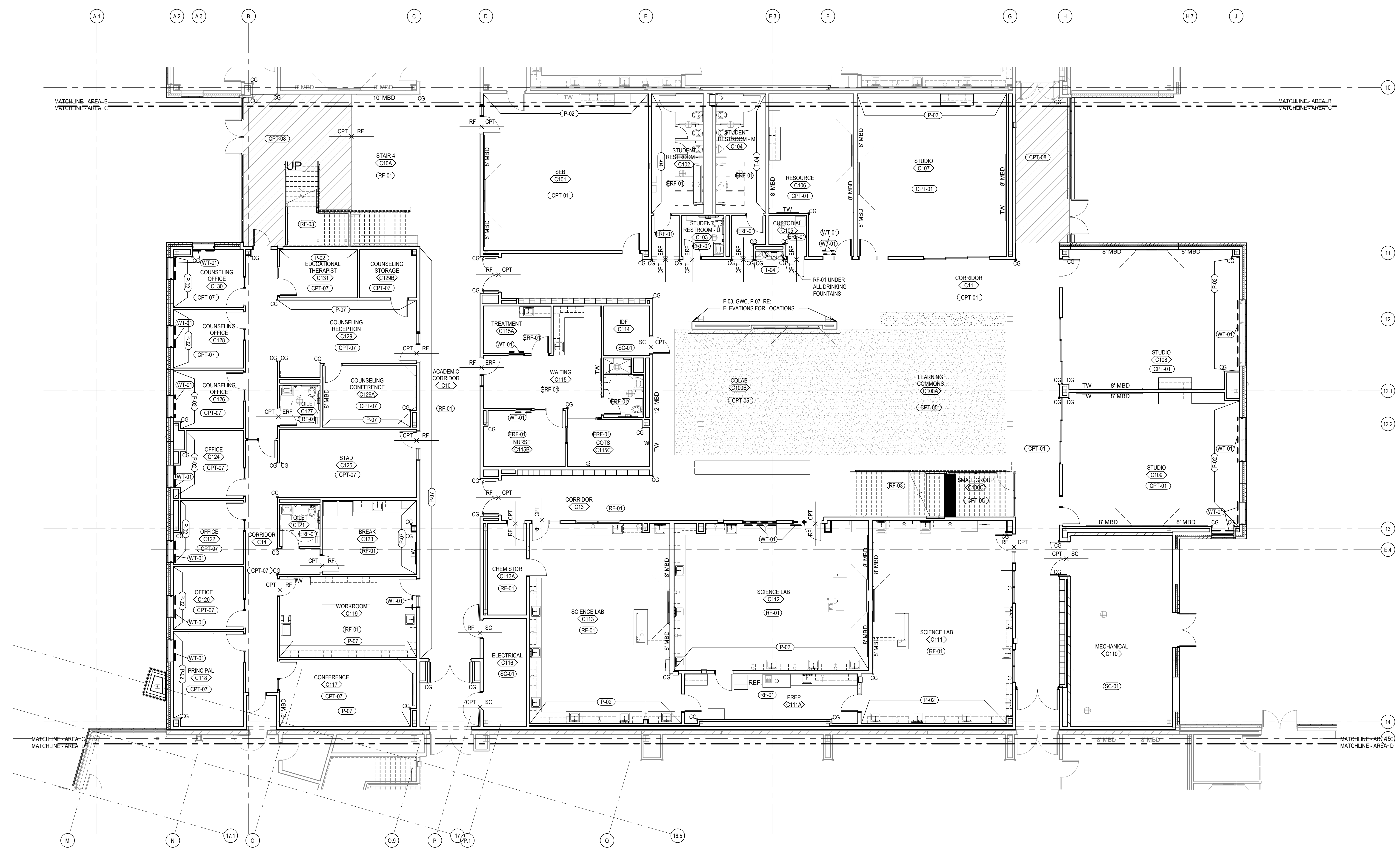

**Level 01 Area C Finish Plan**  
 SCALE: 1/8" = 1'-0"  
 NORTH

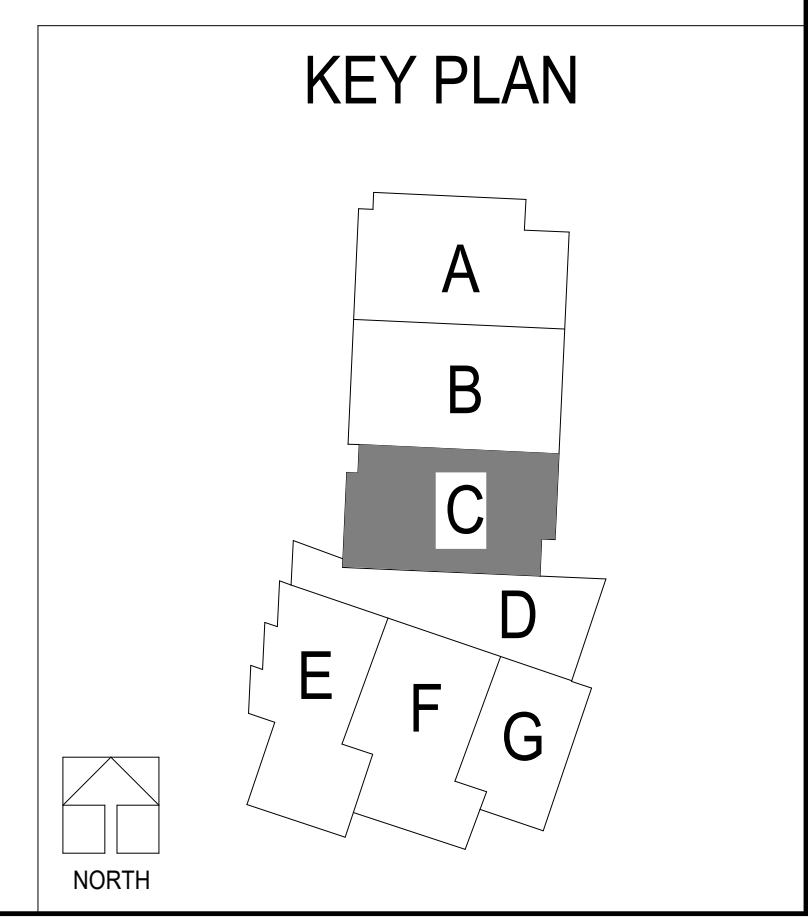

**LEE'S SUMMIT MIDDLE SCHOOL #4**  
 LEE'S SUMMIT R-7 SCHOOL DISTRICT

PACKAGE 3 - BUILDING & SITE  
 10/08/20  
 REVISIONS

13-20102-00  
 FIRST LEVEL  
 FINISH FLOOR  
 PLAN - AREA C

**A13.1C**

B:\307\13-20102-00\Lee's Summit Middle School 4\13-20102-00\_Lee's Summit Middle School #4\_ARCH\_2020.rvt  
 10/07/2020 7:31:11 PM

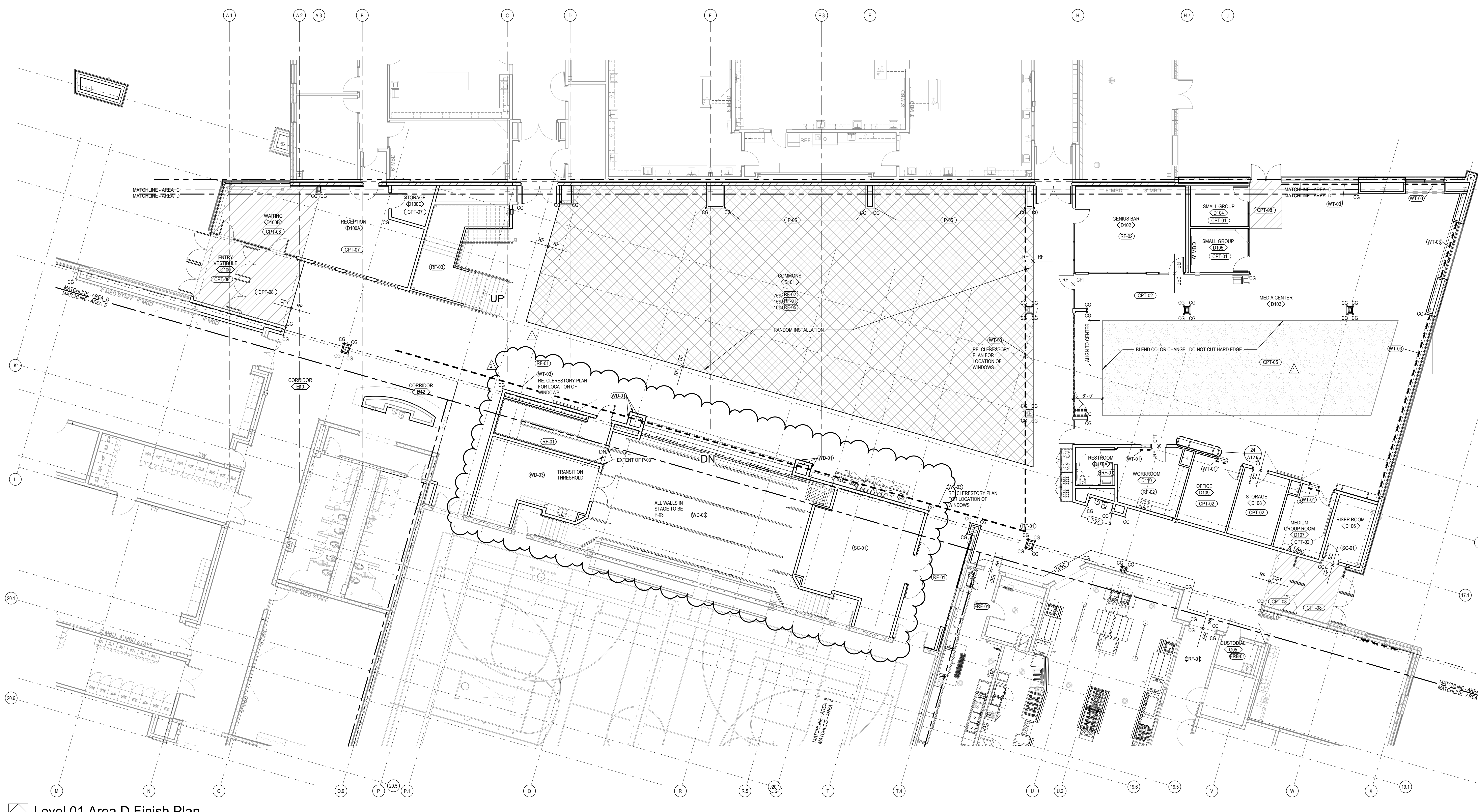
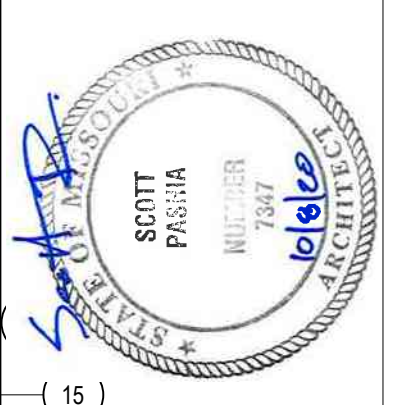

**Level 01 Area D Finish Plan**  
 SCALE: 1/8" = 1'-0"

**LEE'S SUMMIT MIDDLE SCHOOL #4**  
 LEE'S SUMMIT R-7 SCHOOL DISTRICT  
 1001 SE BAILEY ROAD  
 LEE'S SUMMIT, MO 64081

PACKAGE 3 - BUILDING & SITE  
 10/08/20  
 REVISIONS  
 ADDENDUM 001  
 ADDENDUM 002

13/20102-00  
 FIRST LEVEL  
 FINISH FLOOR  
 PLAN - AREA D

**A13.1D**

KEYNOTE LEGEND

KEY PLAN

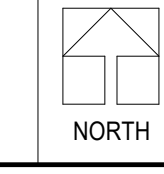
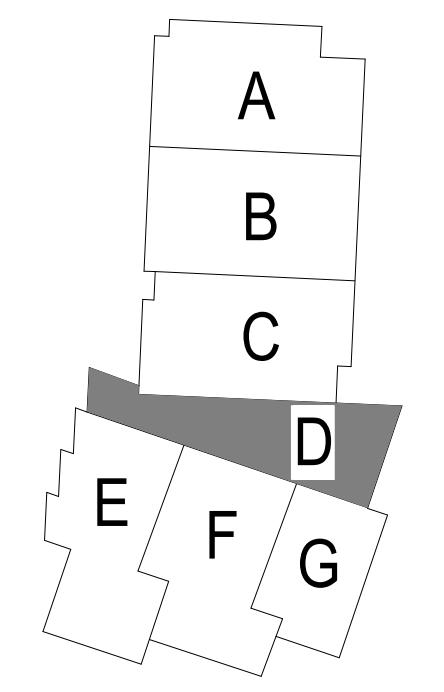

B:\307\1320102-00\Lee's Summit Middle School 4\1320102-00\_Lee's Summit Middle School 4\_ARCH\2020.rvt  
 10/19/2020 12:23:38 PM

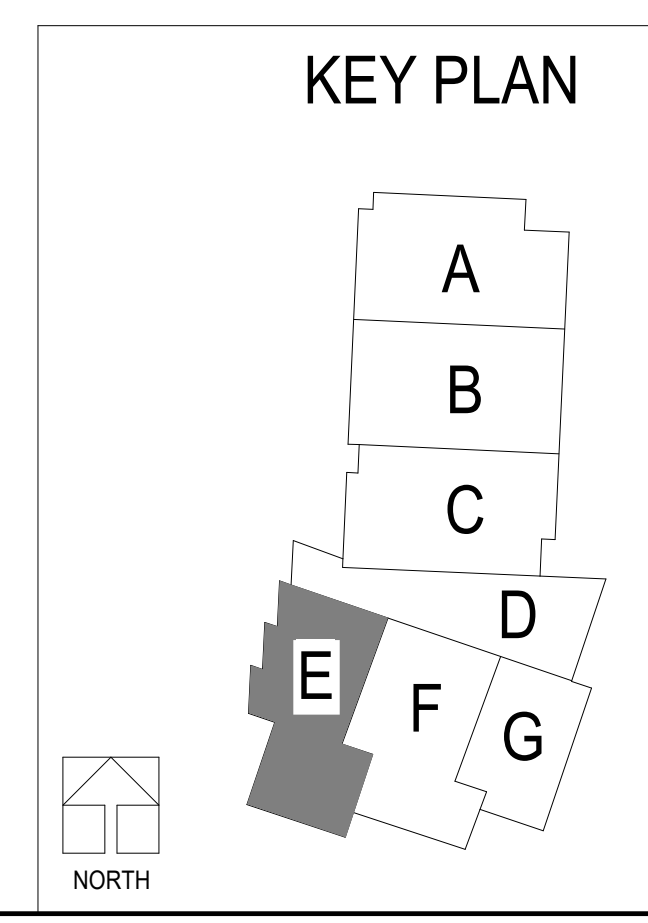
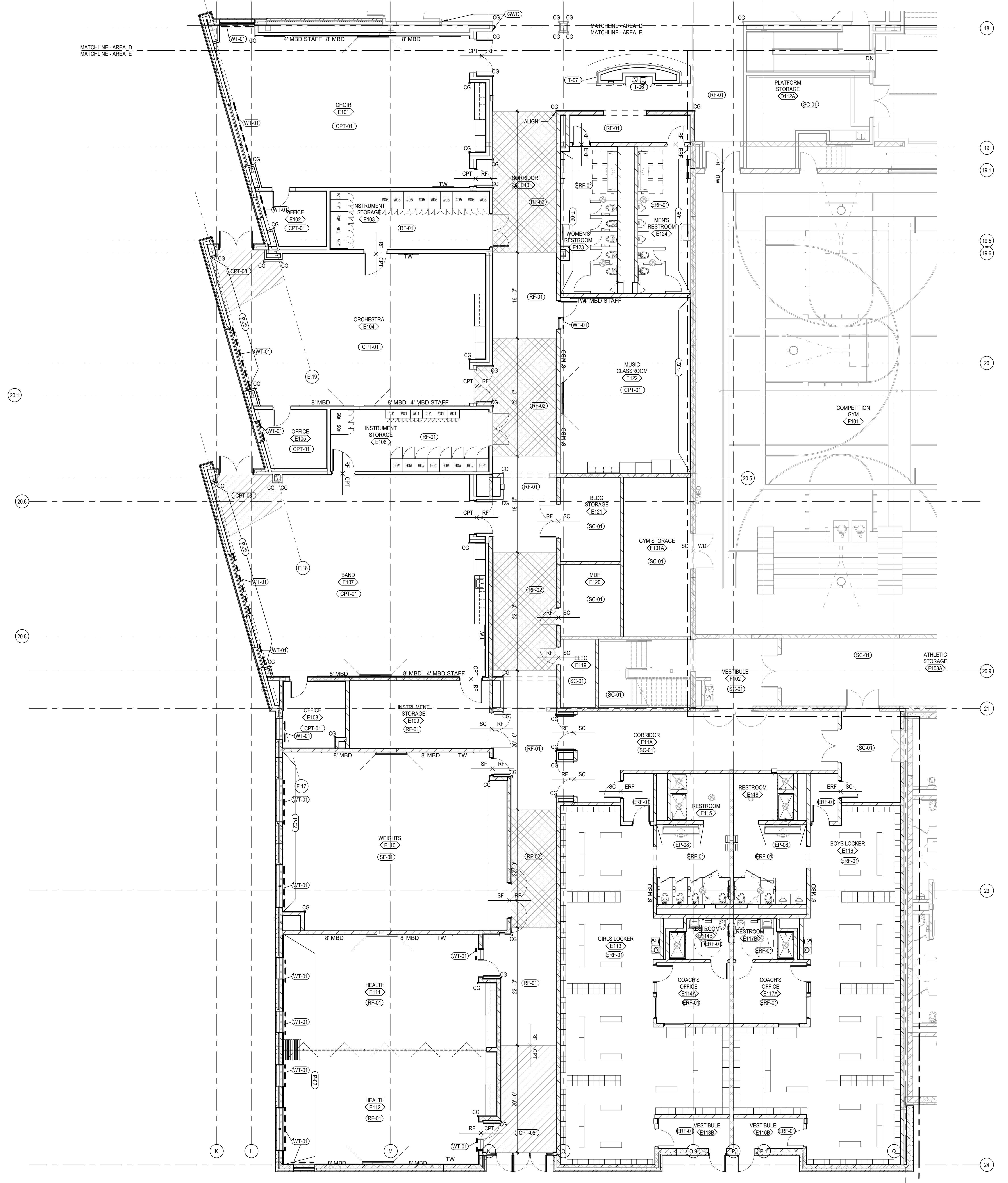

**Level 01 Area E Finish Plan**  
 SCALE: 1/8" = 1'-0"  
 TRUE NORTH

B:\30713\20102-00 Lee's Summit Middle School 4\13-20102-00 Lee's Summit Middle School 4\_ARCH\2020.rvt  
 10/7/2020 7:53:25 PM

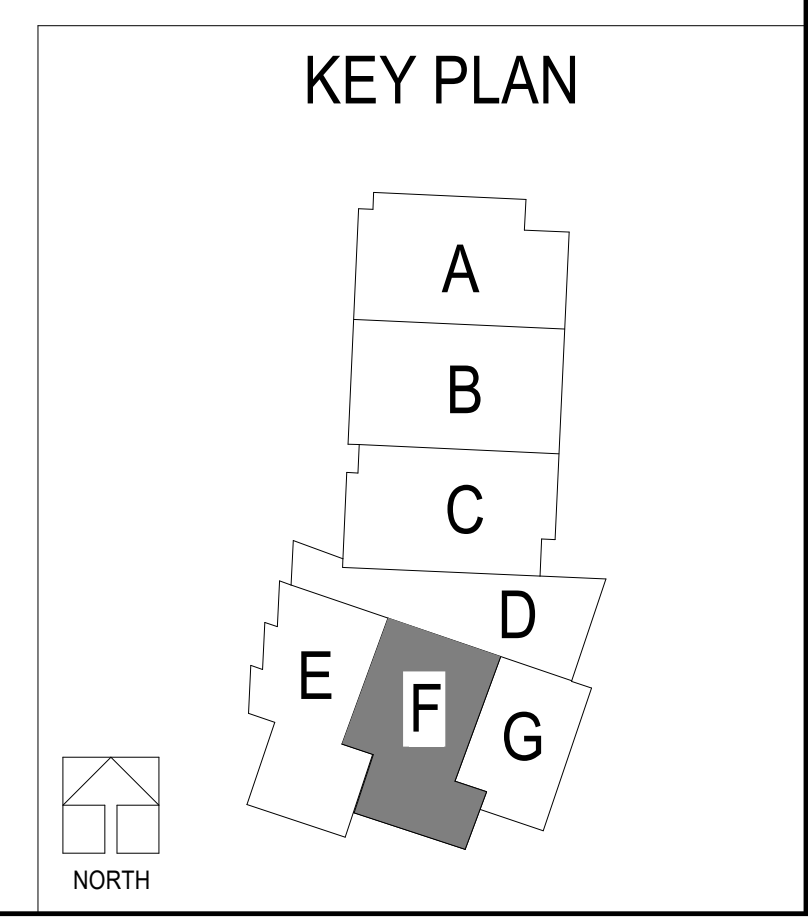
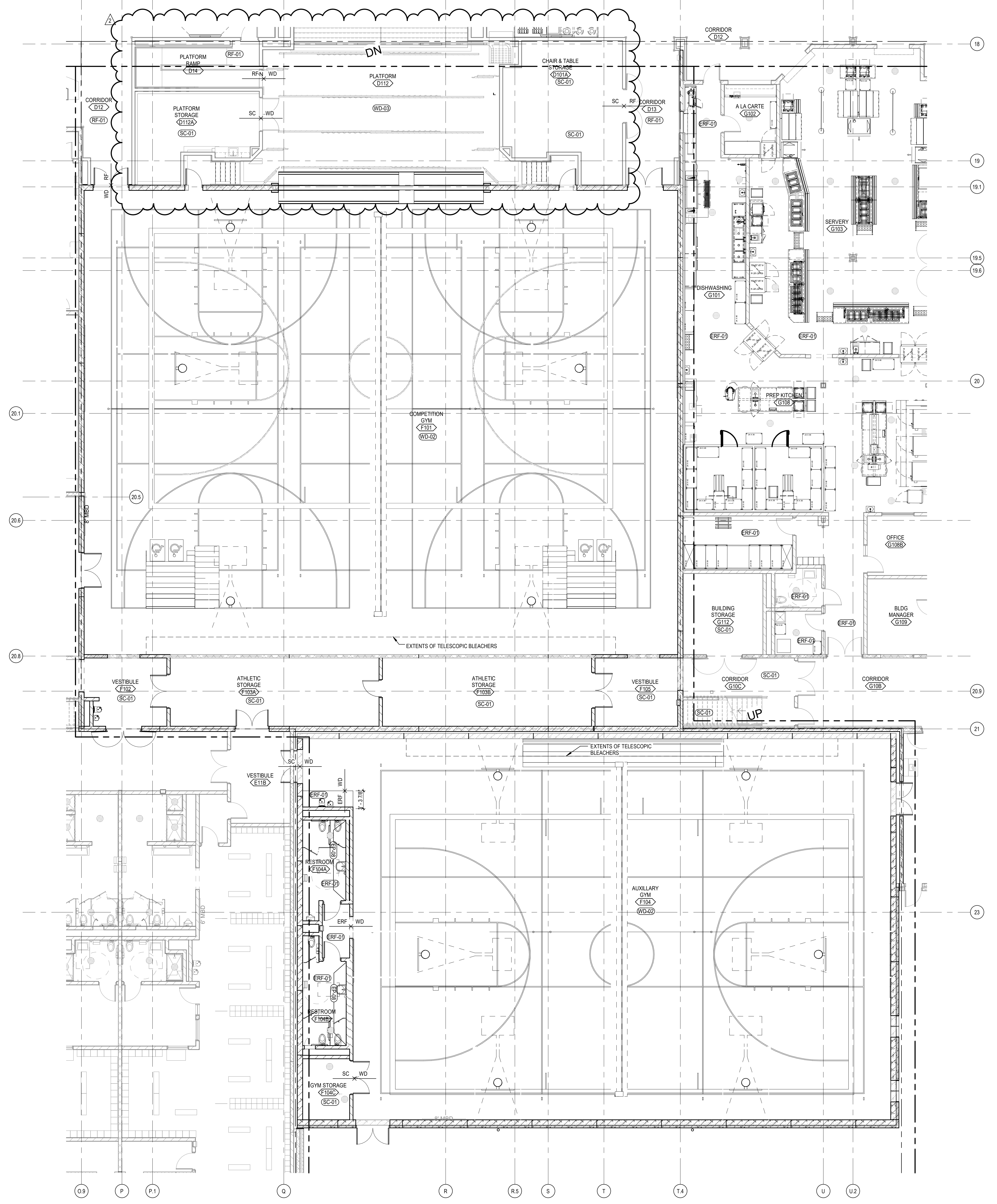

1 Level 01 Area F Finish Plan  
 A13.1F SCALE: 1/8" = 1'-0"

BM 30071320102-00 Lee's Summit Middle School 41320102-00 Lee's Summit Middle School 4\_ARCH 2020.rvt  
 10/19/2020 12:23:45 PM

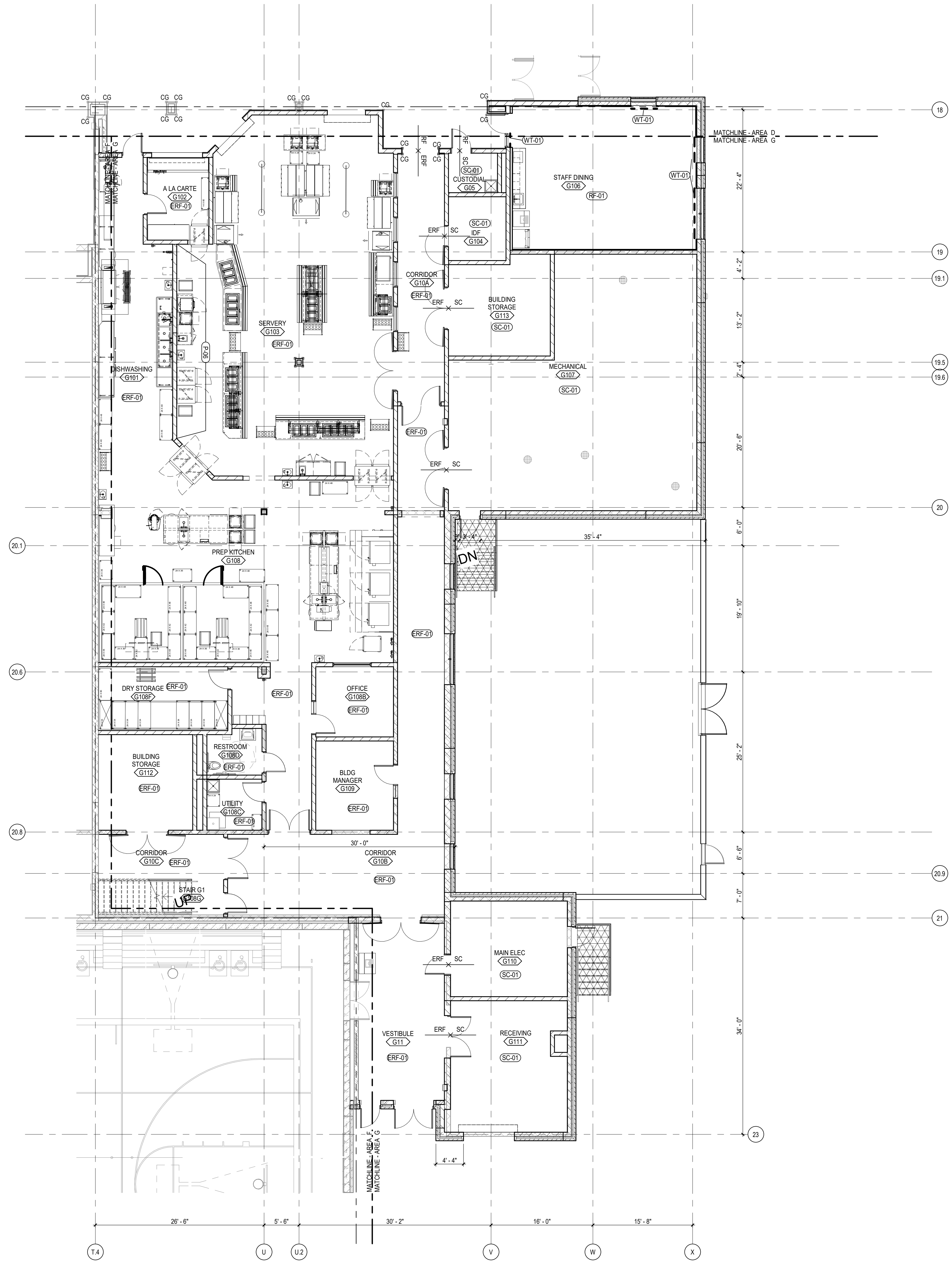

**FIRST LEVEL FLOOR PLAN - AREA G**  
 SCALE: 1/8" = 1'-0"  
 NORTH

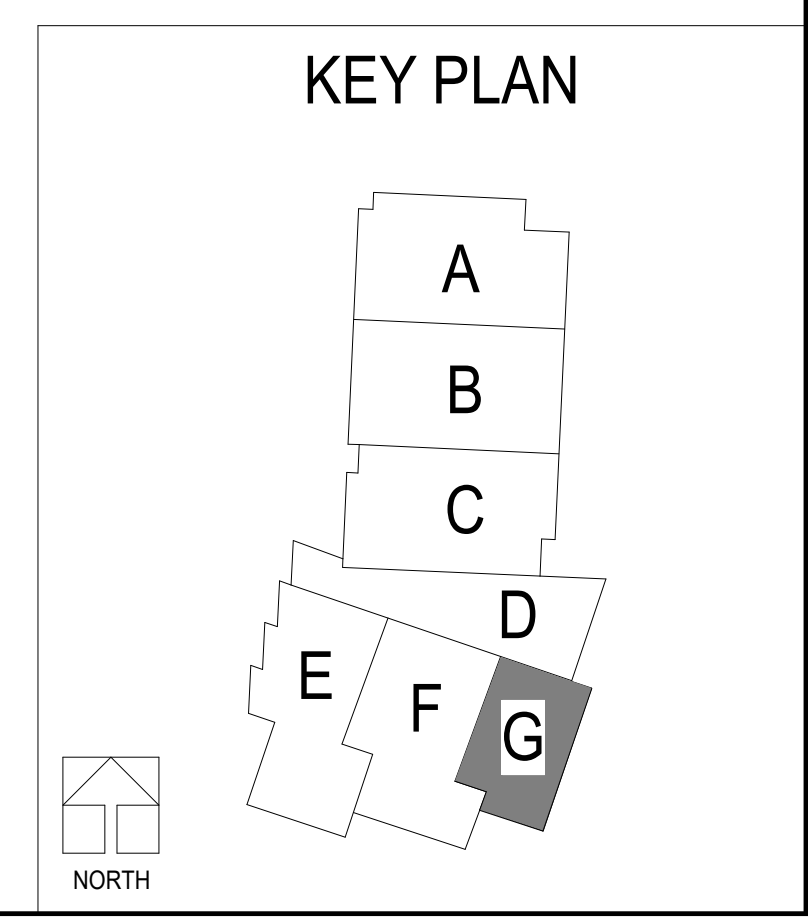

**LEE'S SUMMIT MIDDLE SCHOOL #4**  
 LEE'S SUMMIT R-7 SCHOOL DISTRICT  
 1001 SE BAILEY ROAD  
 LEE'S SUMMIT, MO 64081

PACKAGE 3 - BUILDING & SITE  
 10/08/20  
 REVISIONS

13-20102-00  
 FIRST LEVEL  
 FINISH FLOOR  
 PLAN - AREA G

**A13.1G**



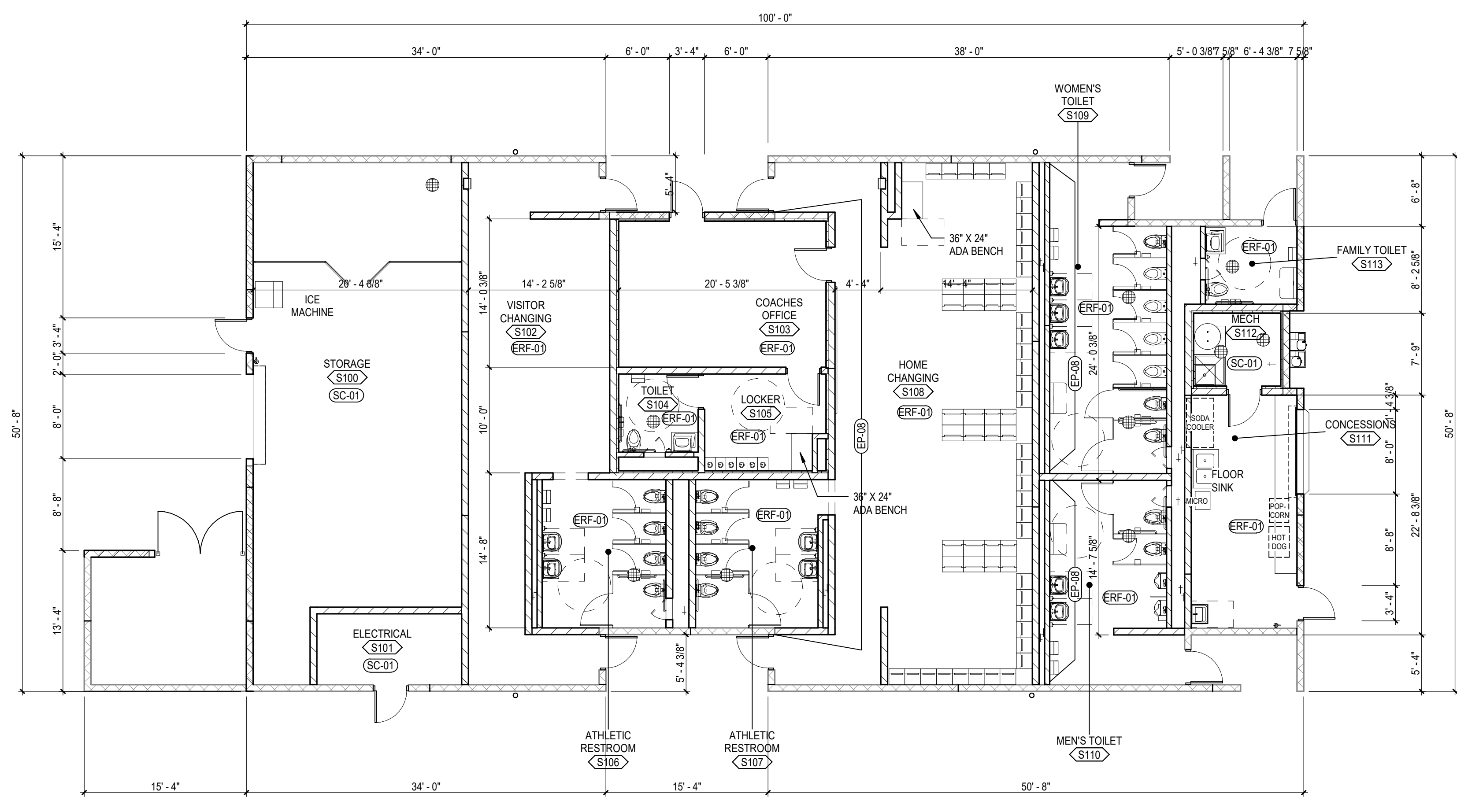

1 FIRST LEVEL FINISH FLOOR PLAN - AREA S  
 A13.1S SCALE: 1/8" = 1'-0"

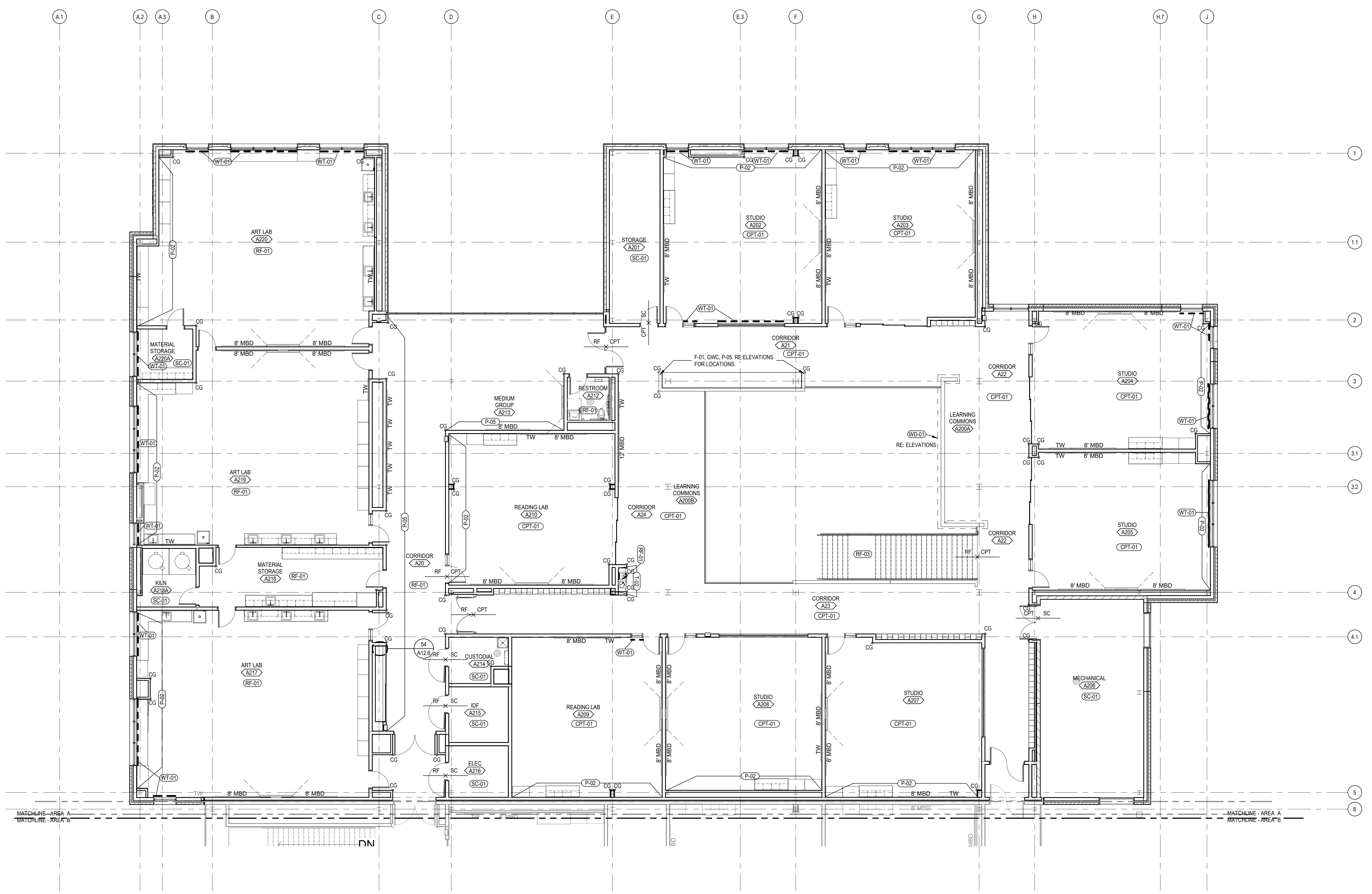

**Level 02 Area A Finish Plan**  
 SCALE: 1/8" = 1'-0"  
 NORTH

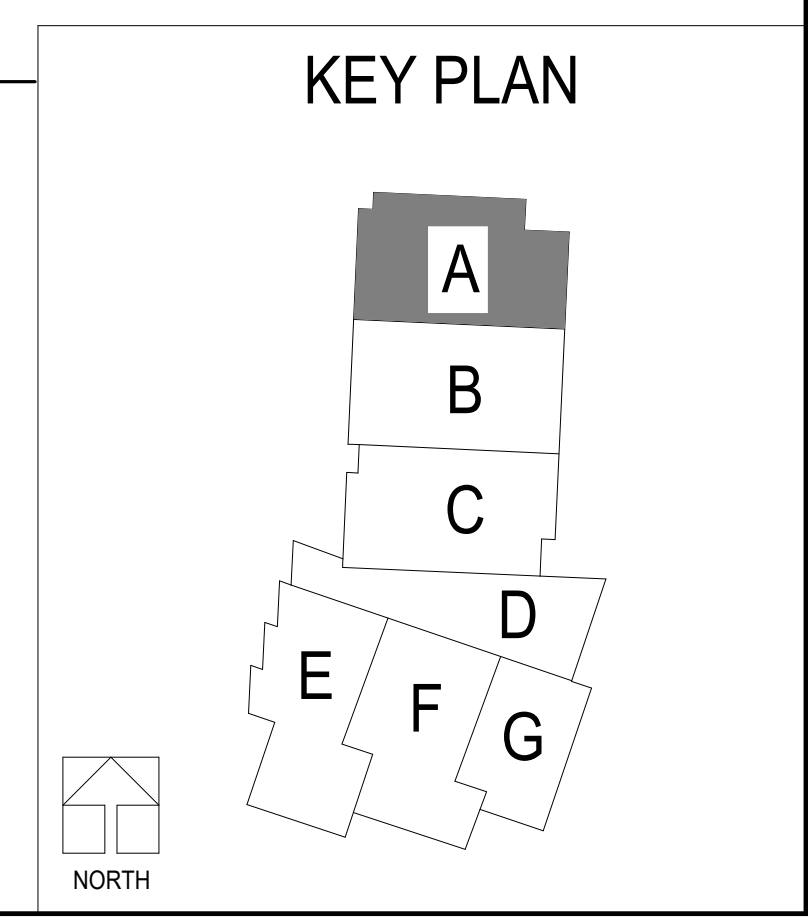

**LEE'S SUMMIT MIDDLE SCHOOL #4**  
 LEE'S SUMMIT R-7 SCHOOL DISTRICT  
 1001 SE BAILEY ROAD  
 LEE'S SUMMIT, MO 64081

PACKAGE 3 - BUILDING & SITE  
 10/08/20  
 REVISIONS

13-20102-00  
 SECOND LEVEL FINISH FLOOR PLAN - AREA A

**A13.2A**

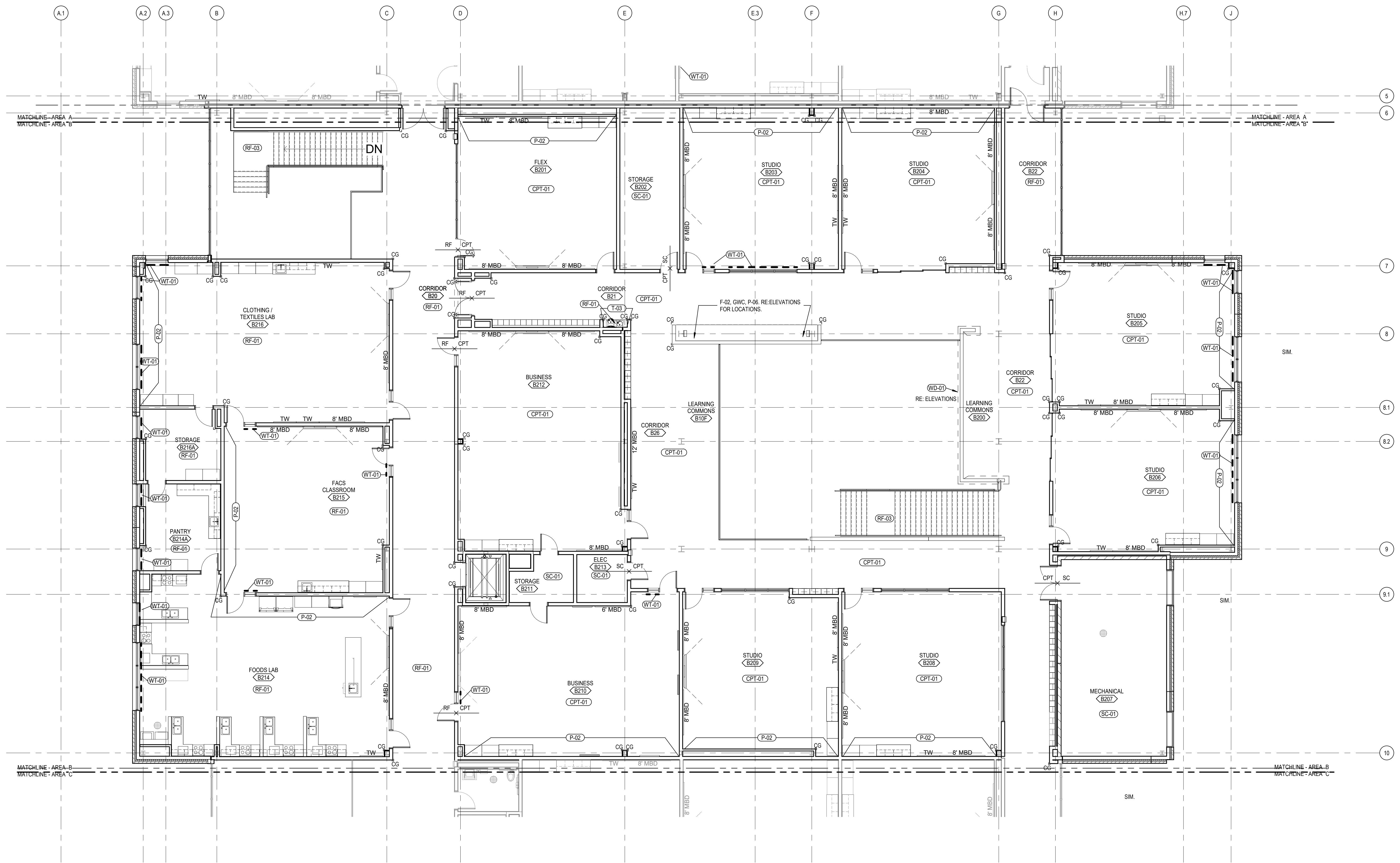

**Level 02 Area B Finish Plan**  
 SCALE: 1/8" = 1'-0"  
 NORTH

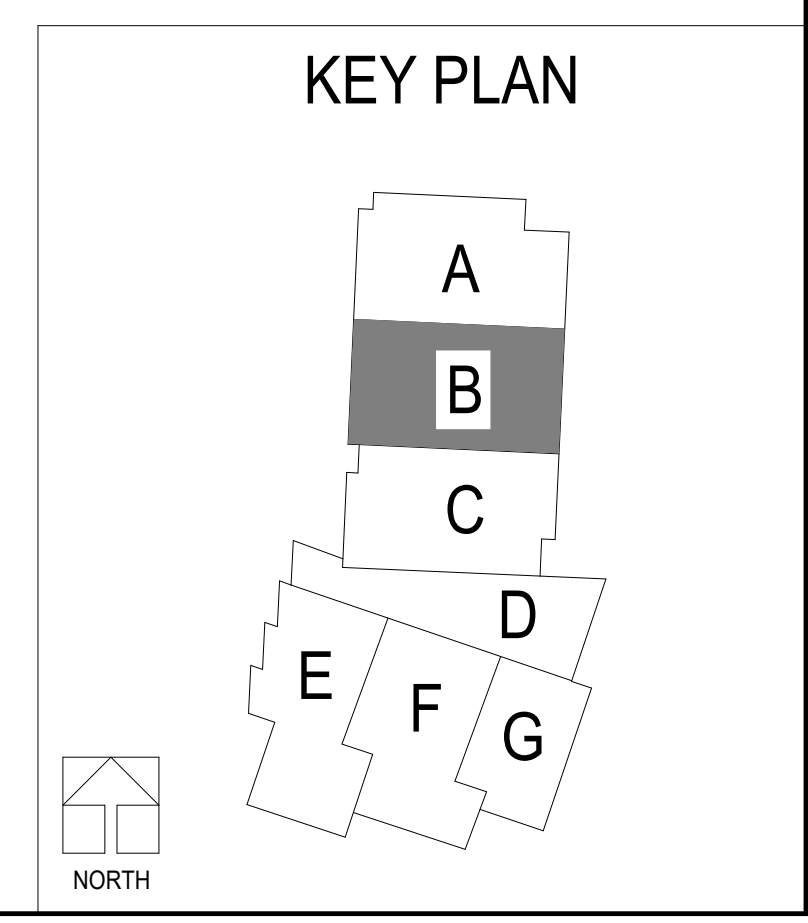

**LEE'S SUMMIT MIDDLE SCHOOL #4**  
 LEE'S SUMMIT R-7 SCHOOL DISTRICT

PACKAGE 3 - BUILDING & SITE  
 10/08/20  
 REVISIONS

13-20102-00  
 SECOND LEVEL  
 FINISH FLOOR  
 PLAN - AREA B

**A13.2B**

BIM 307/13/2016/20 Lee's Summit Middle School 4/13/2016/20 Lee's Summit Middle School 4\_ARCH1\_2020.rvt  
 10/12/2020 7:53:50 PM

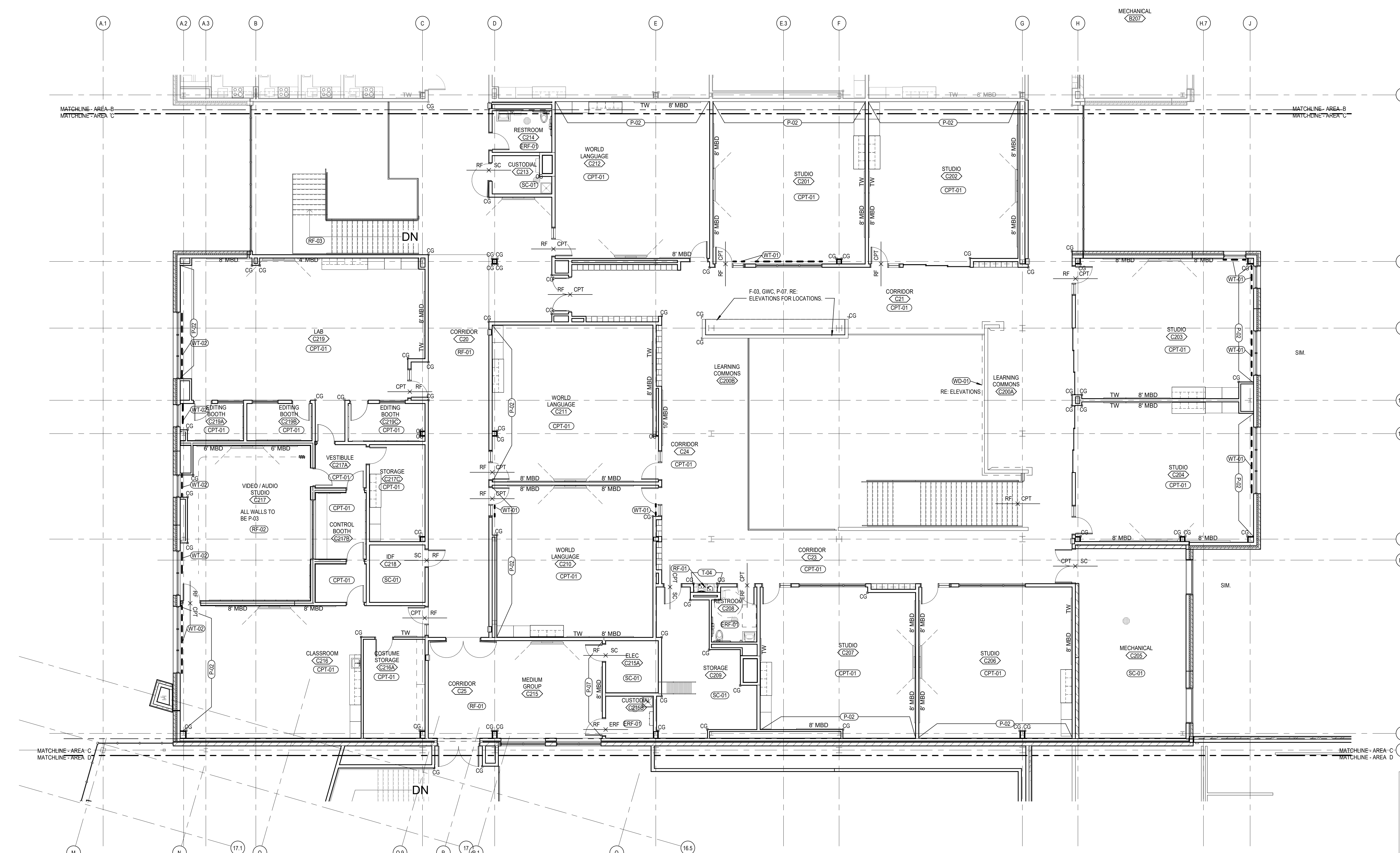

**Level 02 Area C Finish Plan**  
 SCALE: 1/8" = 1'-0"  
 NORTH

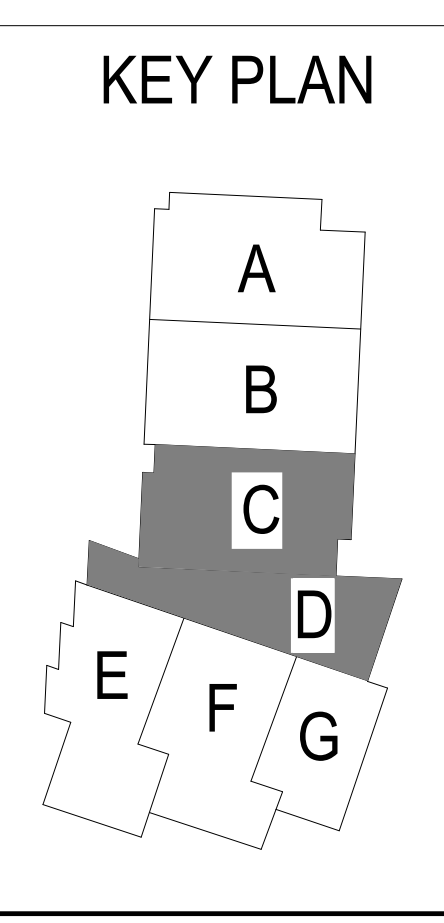

**LEE'S SUMMIT MIDDLE SCHOOL #4**  
 LEE'S SUMMIT R-7 SCHOOL DISTRICT

PACKAGE 3 - BUILDING & SITE  
 10/08/20  
 REVISIONS

13/20102-00  
 SECOND LEVEL  
 FINISH FLOOR  
 PLAN - AREA C, D

**A13.2C**

BIM 3007/13/20102-00 Lee's Summit Middle School 4/13/20102-00 Lee's Summit Middle School 4 - ARCH 2020.rvt  
 10/17/2020 7:53:55 PM

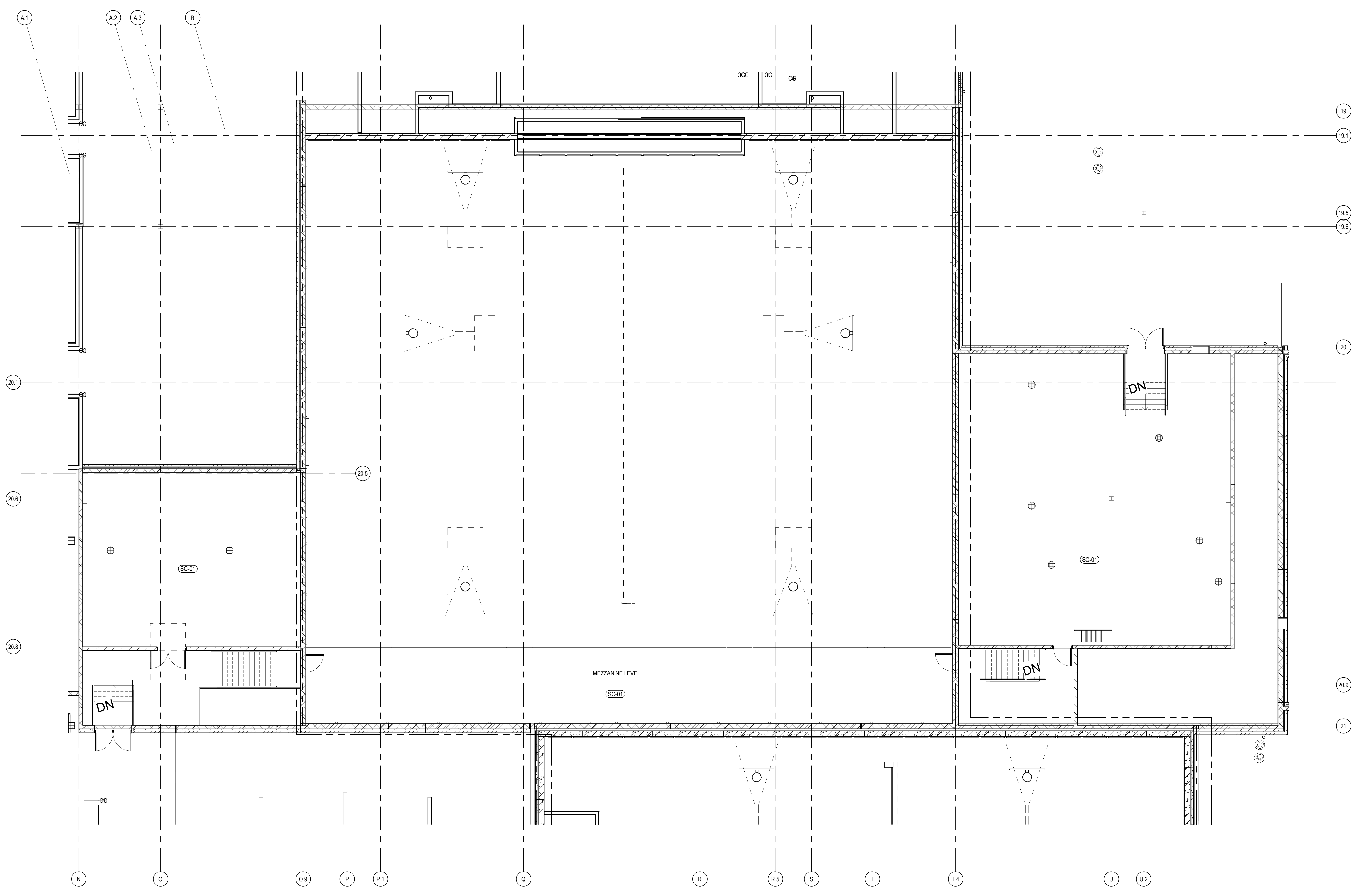

 **Level 02 Area F Finish Plan**  
 SCALE: 1/8" = 1'-0"

**KEY PLAN**

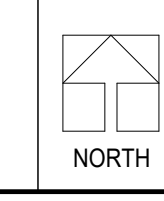
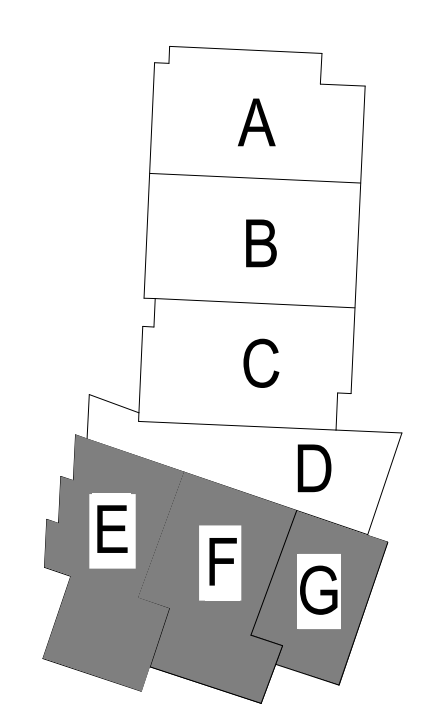



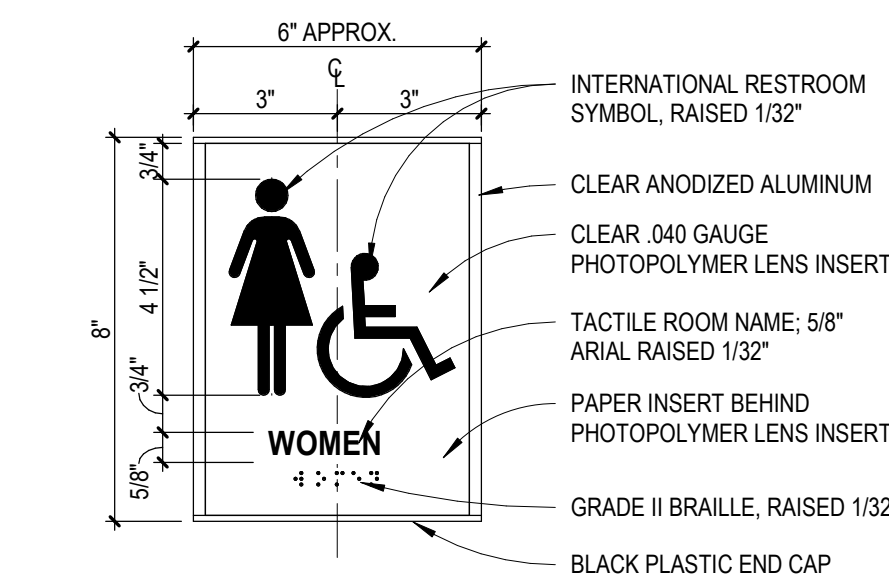

**A TOILET SIGN**  
TYPE A (SHOWN) - WOMEN  
TYPE B - MEN  
TYPE C - (UNISEX) RESTROOM

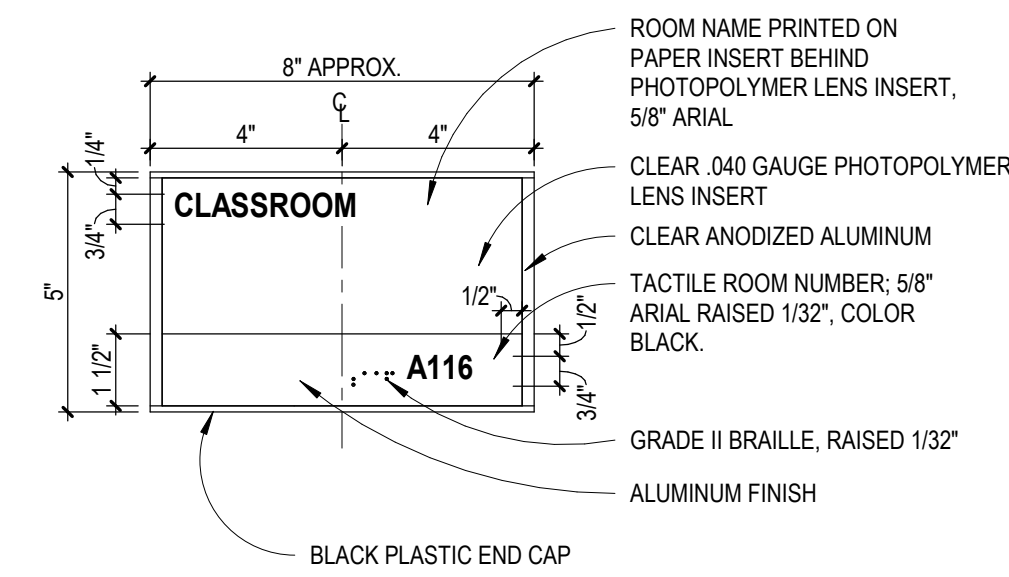

**D ROOM NAME AND NUMBER SIGN**

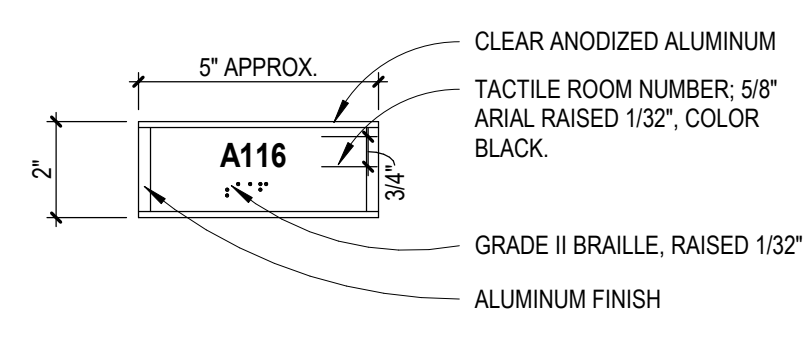

**E ROOM NUMBER SIGN**

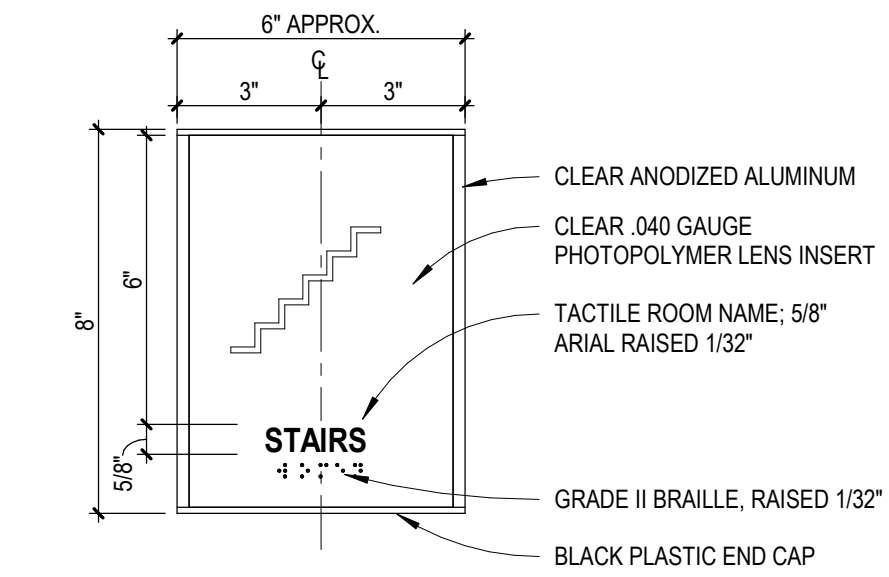

**F STAIR SIGN**

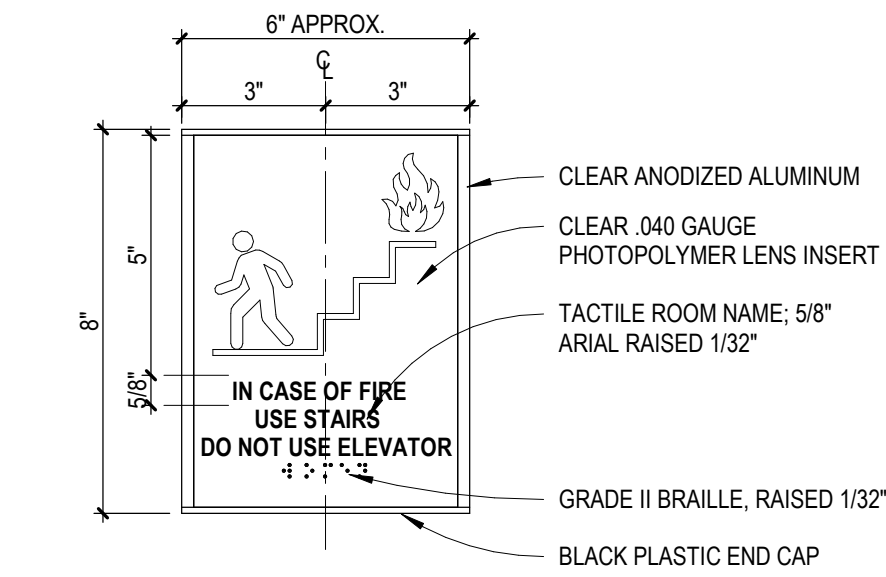

**G ELEVATOR SIGN**



**H HAZARDOUS MATERIAL SIGN**  
12" W X 6" H X 1/4" D AND 1" HELVETICA RED BACKGROUND WITH YELLOW/ORANGE TEXT

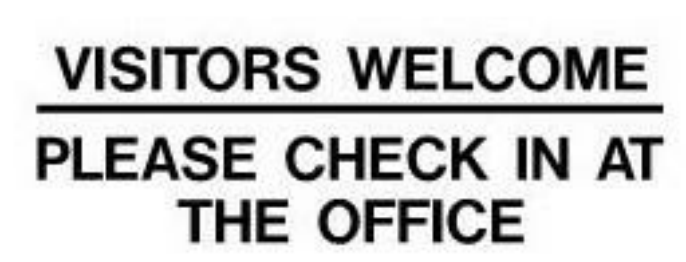

**M APPLIED VINYL SIGNS**  
FIELD APPLIED WHITE VINYL, SECOND SURFACE W/ 3/4" HELVETICA



**J OCCUPANCY SIGN**  
12" W X 6" H X 1/4" D AND 1" HELVETICA - PROVIDE AS REQUIRED BY CODE

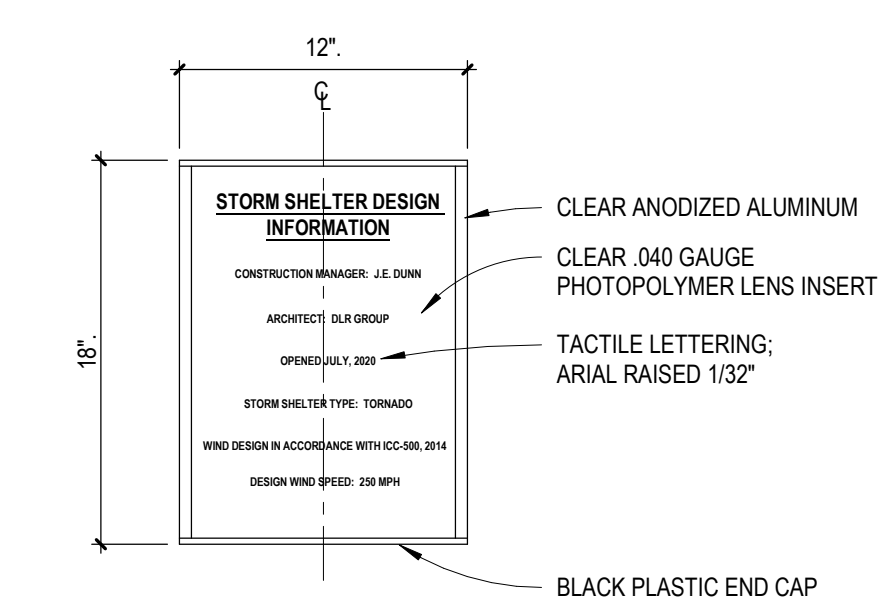

**K STORM SHELTER DESIGN INFORMATION SIGN**  
NOT TO SCALE PROVIDE (1) TOTAL

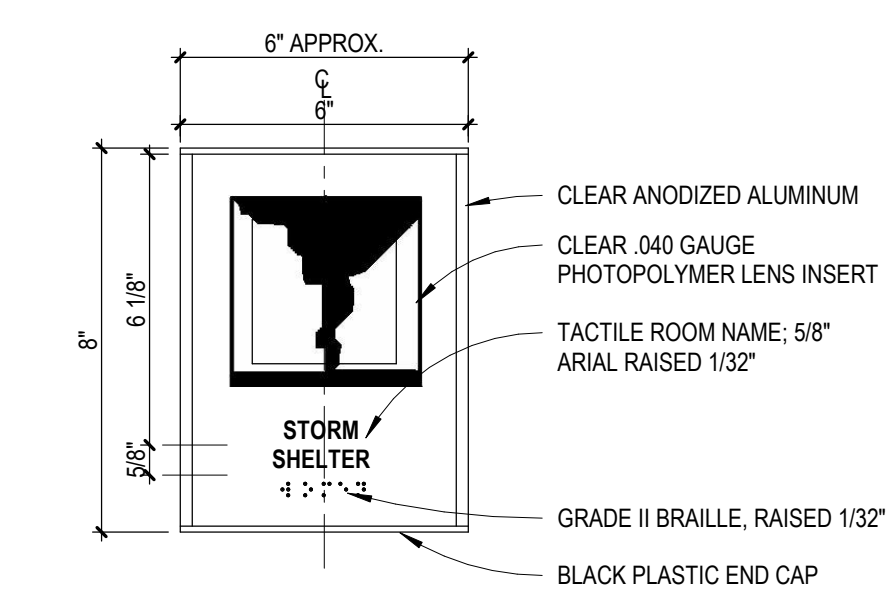

**L STORM SHELTER SIGN**  
\*PROVIDE (1) AT EACH ENTRANCE INTO AUXILIARY GYM.  
NOTE: SAFE ROOM LOGOS SHALL BE REFLECTIVE, USING 3M SCOTCHLITE DIAMOND GRADE REFLECTIVE SHEETING OR AN EQUIVALENT PRODUCT. \*YELLOW IN COLOR. VERIFY WITH MANUFACTURER THAT THE SIGN WILL GLOW FOR A MINIMUM OF 5 HOURS IN THE EVENT OF POWER LOSS.

**2 SIGNAGE TYPE**  
A13.4 SCALE: 3" = 1'-0"

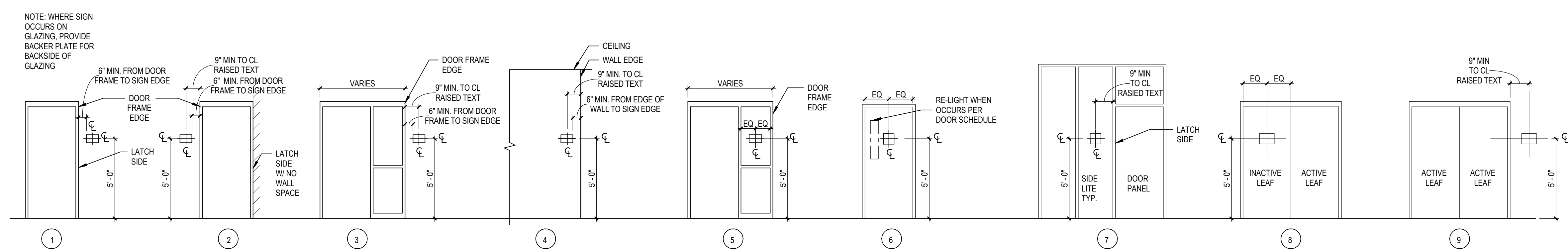

**1 SIGN - MOUNTING LOCATIONS**  
A13.4 SCALE: 1/4" = 1'-0"

- SIGNAGE NOTES:**
- ALL ROOM NUMBERS AND NAMES TO BE VERIFIED AND MODIFIED AS NECESSARY BY OWNER.
  - COLOR OF INSERT AND RAISED TACTILE NAMES AND NUMBERS TO BE SELECTED BY ARCHITECT/OWNER FROM MANUFACTURERS FULL RANGE.
  - ADD VINYL LETTERING TO LABEL EXTERIOR WINDOWS:
    - 1 PER ROOM
    - SHALL BE THE FINAL DESIGNATED ROOM NUMBER ESTABLISHED DURING CONSTRUCTION. ASSUME UP TO 6 CHARACTERS PER LABEL.
    - 2" WHITE LETTERING, HELVETICA OR SIMILAR SANS-SERIF FONT
    - REVERSE PRINTED, APPLIED TO INSIDE FACE OF WINDOW, 2" UP AND 2" IN FROM LOWER RIGHT CORNER
  - ADD CODE REQUIRED LETTERING FOR RATED WALLS
  - PROVIDE OCCUPANCY SIGNS AS NEEDED PER CODE.