

SECURITY SYMBOLS

THIS IS A MASTER LEGEND AND NOT ALL SYMBOLS OR ABBREVIATIONS ARE USED.

STANDARD MOUNTING HEIGHTS	
INTERCOM (OPERABLE PART)	48"
CARD READER (CENTER OR TOP WHERE OPERABLE PARTS EXIST)	44"
EMERGENCY LOCK RELEASE	48"
EMERGENCY PHONE (OPERABLE PARTS)	48"

DEFAULT MOUNTING HEIGHTS SHOWN ABOVE WHERE NO CALL-OUT IS PROVIDED. MOUNTING HEIGHTS LISTED ARE ABOVE FINISHED FLOOR (AFF) OR ABOVE FINISHED GRADE (AFG). ALL DEVICES SHALL BE INSTALLED IN COMPLIANCE WITH CURRENT ADA AND LOCAL REQUIREMENTS.

ABBREVIATIONS	
A AMPERES	KVM KEYBOARD VIDEO MOUSE SWITCH
ACP ACCESS CONTROL PANEL	LAN LOCAL AREA NETWORK
ADA AMERICANS WITH DISABILITIES ACT	LED LIGHT-EMITTING DIODE
AFC ABOVE FINISHED CEILING	LF LINEAR FEET
AFF ABOVE FINISHED FLOOR	MBS MAINTENANCE BYPASS SWITCH
AFG ABOVE FINISHED GRADE	MDF MAIN DISTRIBUTION FRAME MANUFACTURER
AHJ AUTHORITY HAVING JURISDICTION	MFR MAINTENANCE HOLE
ANSI AMERICAN NATIONAL STANDARDS INSTITUTE	MM MULTIMODE
AV AUDIO-VIDEO	MPOE MAIN POINT OF ENTRANCE
AWG AMERICAN WIRE GAUGE	MPOP MAIN POINT OF PRESENCE
BAS BUILDING AUTOMATION SYSTEM	MTD MOUNTED
BD BUILDING DISTRIBUTOR	N/A NOT APPLICABLE
BDF BUILDING DISTRIBUTION FRAME	NEC NATIONAL ELECTRICAL CODE
BFC BELOW FINISHED CEILING	NFPA NATIONAL FIRE PROTECTION ASSOCIATION
BR BIOMETRIC READER	NIC NOT IN CONTRACT
C CONDUIT	n/m NANOMETER
CA CATEGORY	NRTL NATIONALLY RECOGNIZED TESTING LAB
CC CENTRAL CONTROL	NVR NETWORK VIDEO RECORDER
CCTV CLOSED CIRCUIT TELEVISION	OC ON CENTER
CD CAMPUS DISTRIBUTOR	OSHA OCCUPATIONAL SAFETY AND HEALTH ADMINISTRATION
CMP COMMUNICATIONS PLENUM JACKET	OSP OUTSIDE PLANT
CMR COMMUNICATIONS RISER	POE POWER OVER ETHERNET
CMT COMMUNICATIONS RISER JACKET	PON PASSIVE OPTICAL NETWORK
(D) REMOTE DEVICE	QTY QUANTITY
DAS DISTRIBUTED ANTENNA SYSTEM	(R) RELOCATED EXISTING DEVICE
db DECIBELS	(RE) REMOVE EXISTING DEVICE AND INSTALL AT ANOTHER LOCATION, SEE (R)
DGS DOOR CONTROL SYSTEM	RMC RIGID METAL CONDUIT
DEMO DEMOLITION	RMS REMOTE MONITORING STATION
DSP DIGITAL SIGNAL PROCESSOR	RU RACK UNIT
DVR DIGITAL VIDEO RECORDER	SCS STRUCTURED CABLING SYSTEM
EC EXISTING DEVICE	SF SQUARE FEET
ECIA ELECTRICAL CONTRACTOR INDUSTRY ASSOCIATION	SM SINGLEMODE
EMI ELECTROMAGNETIC INTERFERENCE	SP SCRAMBLE PAD
EMS ENERGY MANAGEMENT SYSTEM	TBD TO BE DETERMINED
EMT ELECTRICAL METALLIC TUBING	TIA TELECOMMUNICATIONS INDUSTRY ASSOCIATION
ER EQUIPMENT ROOM	TGB TELECOMMUNICATIONS GROUND BUS BAR
(ETR) EXISTING TO REMAIN	TMGB TELECOMMUNICATIONS MAIN GROUND BUS BAR
(F) DOOR FRAME MOUNTED DEVICE	TR TYPICAL
FAAP FIRE ALARM ANNUNCIATOR PANEL	UNO UNLESS NOTED OTHERWISE
FACP FIRE ALARM CONTROL PANEL	UL UNDERWRITER LABORATORIES, INC.
FD FLOOR DISTRIBUTOR	UPS UNINTERRUPTIBLE POWER SUPPLY
FMC FLEXIBLE METAL CONDUIT	UPSDP UNINTERRUPTIBLE POWER SUPPLY DISTRIBUTION PANEL
FOR FIBER OPTIC RACK	V VOLT(S)
FSS FIRE STOP SYSTEM	VCM VERTICAL CABLE MANAGER
FLR FLOOR	VMS VIDEO MANAGEMENT SYSTEM
GC GENERAL CONTRACTOR	WAO WORK AREA OUTLET
(GT) GUARD TOUR	WP WEATHER PROOF
GYP GYPSUM BOARD	WR WEATHER RESISTANT
HH HAND HOLE	WT WATER TIGHT
HZ HERTZ	XP EXPLOSION-PROOF
IMC INTERMEDIATE METAL CONDUIT	
ICS INTERCOM CONTROL SYSTEM	
IP INTERNET PROTOCOL	
ISP INSIDE PLANT CABLE	
J-BOX JUNCTION BOX	
(K) ELECTRICALLY OPERATED BY KEY	
KP KEY PAD	

SECURITY SYMBOLS	
(AR)	AREA OF REFUGE CALL BOX
(CR)	CARD READER
(CW) X	CLIENT WORKSTATION WHERE X = NUMBER OF MONITORS
(AC)	ACCESS CONTROL
(SM)	SECURITY MANAGEMENT
(TS)	TOUCHSCREEN CONTROL
(VS)	VIDEO SURVEILLANCE
(DO)	DOOR OPERATOR, PUSH BUTTON
(DB)	DOOR BELL (PB) PUSH BUTTON (CH) CHIME
(DM)	DOOR POSITION SWITCH SEE ARCHITECTURAL DOOR HARDWARE SCHEDULE
(DL)	DOOR POSITION SWITCH AND LATCHBOLT MONITOR SEE ARCHITECTURAL DOOR HARDWARE SCHEDULE
(EL)	ELECTRIFIED LOCKING DEVICE, REQUEST TO EXIT, DOOR POSITION SWITCH, AND LATCH BOLT MONITOR SEE ARCHITECTURAL DOOR HARDWARE SCHEDULE
(EO)	ELECTRIFIED LOCKING DEVICE SEE ARCHITECTURAL DOOR HARDWARE SCHEDULE
(EP)	EMERGENCY PHONE
(GB)	GLASS BREAK DETECTOR
(IC)	INTERCOM (CR) WITH CARD READER (DS) DOOR STATION (RS) RECEIVING (MASTER) STATION (VS) VIDEO STATION
(IP)	INMATE PHONE
(KP)	KEYPAD (ID) INTRUSION DETECTION SYSTEM (AC) ACCESS CONTROL
(LC)	LIGHTING CONTROL RELAYS
(MD)	MOTION DETECTOR
(PL)	PANIC ALARM THREE-COLOR INDICATOR LIGHT
(PB)	PANIC/DURESS BUTTON
(PE)	REQUEST-TO-EXIT PUSH PAD
(RO)	REMOTE UNLOCK/OPEN BUTTON
(ML)	MICROPHONE STATUS LIGHT, WALL MOUNT
(MP)	MICROPHONE
(MS)	MICROPHONE MUTE ILLUMINATED SWITCH
(S)	SPEAKER (DOOR BELL)
(SP)	PAGING SPEAKER
(VM)	VAULT MONITOR
(WC)	WATER CONTROL VALVE VALVE BY DIVISION 22, CONTROL BY DIVISION 28
(WT)	WATCH TOUR

- ### GENERAL NOTES
- CONTRACTOR SHALL SUPPORT ALL CABLE WITH APPROVED PATHWAY.
 - ALL CABLES SHALL BE ROUTED PARALLEL AND PERPENDICULAR TO THE BUILDING STRUCTURE, UNLESS OTHERWISE NOTED.
 - DOOR HARDWARE AND OPENING CONDITIONS SHOULD BE EVALUATED PRIOR TO CONDUIT AND CABLING INSTALLATION AND COORDINATED WITH DIVISION 08.
 - PROVIDE CONDUIT SLEEVE WITH NYLON BUSHINGS FOR NON-RATED WALL PENETRATIONS FOR COMMUNICATIONS CABLES. PATHWAYS SHALL BE SIZED FOR NO MORE THAN FORTY (40) PERCENT FILL.
 - PROVIDE CONDUIT SLEEVE WITH NYLON BUSHINGS FOR OVERHEAD CEILINGS THAT BLOCK ACCESS FOR MOVE/ADD/CHANGES TO CABLE PATHWAY, LIKE HARD GYPSUM CEILING. PATHWAYS SHALL BE SIZED FOR NO MORE THAN FORTY (40) PERCENT FILL.
 - PROVIDE UL LISTED FIRESTOP ASSEMBLY AT FIRE WALL PENETRATIONS FOR COMMUNICATIONS CABLES. MATERIAL AND INSTALLATION SHALL MAINTAIN THE RATED CAPACITY OF WALL AND MEET ALL APPLICABLE CODES.
 - CONTRACTOR SHALL COORDINATE ALL SECURITY AND CABLING PATHWAYS WITH OTHER DIVISIONS (08, 21, 22, 23, 26, AND 27) PRIOR TO INSTALL OF DUCTWORK, PIPING, CONDUITS, AND ETC.
 - FULLY COORDINATE ALL CONDUIT ROUTING WITH STRUCTURAL ELEMENTS. COORDINATE CONDUIT INSTALLATIONS WITH ARCHITECT, STRUCTURAL ENGINEER, STRUCTURAL CONTRACTOR, AND GENERAL CONTRACTOR PRIOR TO INSTALLATION. ROUTING IN OR UNDER THE SLAB FLOOR REQUIRES THE USE OF CABLE RATED FOR A WET ENVIRONMENT.
 - VERIFY ALL CAMERA LOCATIONS PRIOR TO ROUGH-IN. FIELD OF VIEW SHALL NOT BE OBSTRUCTED BY OTHER ELEMENTS INCLUDING, BUT NOT LIMITED TO, EXIT SIGNS, LIGHT FIXTURES, MILLWORK, SPRINKLERS, CURTAINS, AND SIGNAGE.
 - ALL WIRING SHALL BE INSTALLED COMPLETE AND UNSPLICED FROM THE SERVING EQUIPMENT PANEL TO DEVICE.
 - REFER TO TNO.1 FOR TECHNOLOGY RESPONSIBILITY MATRIX THAT ALSO DESCRIBES SECURITY COMPONENTS.

SECURITY ROUGH-IN AND CABLING SCHEDULE

SYMBOL	DESCRIPTION	BACK BOX	CONDUIT	CABLE(S)	MOUNTING HEIGHT	DETAIL
(EL)	ELECTRIFIED LOCK W/DPS AND REX	N/A	(2) 1/2" EMT TO DOOR FRAME	C, D, E	N/A	TY5.14-7 TY5.2/1
(EL)	REQUEST-TO-EXIT PIR MOTION DETECTOR	1-GANG BACKBOX WITH 1-GANG MUD RING	(1) 1/2" EMT TO DOOR FRAME	E	80" AFF OR 6" ABOVE DOOR FRAME	TY5.1/6
(EL)	ELECTRIFIED LOCK	N/A	(1) 1/2" EMT TO DOOR FRAME	C	N/A	TY5.2/1
(ICR)	SECURITY CARD READER, WALL	2-GANG BACKBOX WITH 1-GANG MUD RING	(1) 3/4" EMT	B	44" AFF (CENTER)	TY5.14-7 TY5.2/1.6
(IC)	SECURITY CAMERA, CEILING FLUSH	PROVIDER'S BACKBOX	(1) 3/4" EMT	A	N/A	TY5.1/2
(IC)	SECURITY CAMERA, CEILING SURFACE	2-GANG BACKBOX WITH 1-GANG MUD RING	(1) 3/4" EMT	A	N/A	TY5.1/3
(IC)	SECURITY CAMERA, WALL - INTERIOR	1-GANG MUD RING	(1) 3/4" EMT	A	9" - 0" AFF	TY5.1/1
(IC)	SECURITY CAMERA, WALL - EXTERIOR	INSTALL SECURITY PROVIDER'S BACKBOX	(1) 3/4" EMT	A	10" - 0" AFF	TY5.1/1
(IC)	SECURITY VIDEO INTERCOM, WALL	4-GANG BACKBOX WITH PROVIDER'S PLATE	(1) 3/4" EMT	A	48" AFF TO PUSH BUTTON	TY5.1/4
(PB)	SECURITY PANIC BUTTON, DESK/WALL	1-GANG BACKBOX WITH 1-GANG MUD RING	(1) 1/2" EMT	D	N/A	TY5.2/5
(DM)	DOOR POSITION SWITCH	N/A	(1) 1/2" EMT TO DOOR FRAME	D	N/A	TY5.14-7 TY5.2/2-3
(DM)	DOOR POSITION SWITCH, OVERHEAD DOOR	1-GANG JUNCTION BOX	(1) 3/4" EMT	D	N/A	TY5.2/3
(DO)	DOOR OPERATOR, PUSH BUTTON	2-GANG BACKBOX WITH 1-GANG MUD RING	(1) 3/4" EMT	BY DIV. 8	44" AFF	TY5.1/4

DEFAULT MOUNTING HEIGHTS SHOWN ABOVE WHERE NO CALL-OUT IS PROVIDED. MOUNTING HEIGHTS LISTED ARE ABOVE FINISHED FLOOR (AFF) OR ABOVE FINISHED GRADE (AFG). ALL DEVICES SHALL BE INSTALLED IN COMPLIANCE WITH CURRENT ADA AND LOCAL REQUIREMENTS.

CABLE TYPES	
A	CATEGORY 6 CABLE
B	22 AWG, 6C SHIELDED
C	16 AWG, 4C SHIELDED
D	22 AWG, 2C UNSHIELDED
E	22 AWG, 4C UNSHIELDED

CABLE TYPES SHOWN ABOVE ARE TYPICAL FOR CABLE DISTANCES LESS THAN 250 FEET. REFER TO DEVICE MANUFACTURER'S INSTALLATION REQUIREMENTS FOR LONGER DISTANCES. COORDINATE WITH DOOR HARDWARE PROVIDER TO CONFIRM CABLING REQUIREMENTS FOR LOCK POWER.

SECURITY CAMERAS			
(C)	FIXED CAMERA	(C)	TWO IMAGER CAMERA
(C)	PTZ CAMERA	(C)	FOUR IMAGER CAMERA
(C)	360 CAMERA		
(C)	180 CAMERA		

MOUNTING TYPE SYMBOLS (APPLIES TO ANY SECURITY DEVICE SYMBOL)

()	CEILING MOUNT
()	WALL MOUNT
()	POLE / BOLLARD MOUNT
()	CORNER MOUNT
()	PENDANT MOUNT
()	WALL MOUNT PENDANT ARM

LABELING SCHEME	
(A)	A: DEVICE SYMBOL
(XX)	XX: MODIFIER FOR SPECIAL OPERATION IF APPLICABLE
(YY)	YY: DEVICE TYPE

SECURITY CAMERAS (TYPICAL)	
C-XX	XX: CAMERA NUMBER
AA	AA: CAMERA TYPE (SEE CAMERA SCHEDULE ON THIS PAGE)
## AFF	##: FOR WALL MOUNTED CAMERAS, HEIGHT ABOVE FINISHED FLOOR

() - INDICATES MODIFIER FOR SPECIAL OPERATION IN LABELING SCHEME

ANNOTATION

1 SECURITY PLAN CALLOUT

CONNECTION POINT OF NEW WORK TO EXISTING

1 TY1 DETAIL REFERENCE UPPER NUMBER INDICATES DETAIL NUMBER, LOWER NUMBER INDICATES SHEET NUMBER

1 TY1 SECTION CUT DESIGNATION

LINETYPE LEGEND

THROUGHOUT THE DRAWINGS DIFFERENT LINE-TYPES ARE USED IN COMBINATION WITH THE SYMBOLS TO INDICATE THE STATUS OF ITEMS AS EXISTING, TO BE DEMOLISHED, TO BE INCLUDED AS PART OF THE NEW WORK AND/OR ITEMS WHICH ARE ANTICIPATED TO BE PROVIDED IN THE FUTURE. THE STATUS OF ITEMS USING THESE LINETYPES ARE RELATIVE TO THE VIEW IN WHICH THEY APPEAR. PHASING SHOWN IN DRAWINGS IS NOT INTENDED TO FULLY DESCRIBE ALL NECESSARY CONSTRUCTION PHASING, WHICH IS DETERMINED BY THE CONTRACTOR AS PART OF THEIR RESPONSIBILITIES. ANY SUCH PHASES DESCRIBED IN THE CONSTRUCTION DOCUMENTS ARE GENERAL AND ONLY INTENDED TO INDICATE A BROAD ORDER FOR THE SAKE OF DESCRIBING THE PROJECT. THE FOLLOWING LINETYPES MAY BE USED ON ANY DEVICE, EQUIPMENT, NOTE, LINE, SHAPE, ETC.

EXISTING	NEW
DEMOLISH	FUTURE



Oct 8 2020
 CURTIS A. OLDS
 LICENSE # PE-2018036640

HENDERSON
 ENGINEERS
 1801 SE BAILEY ROAD
 LEES SUMMIT, MO 64081
 TEL: 913.246.0001
 WWW.HENDERSONENGINEERS.COM
 M.O. CORPORATE NO. E-5680
 EXPIRES 12/31/2021

LEE'S SUMMIT MIDDLE SCHOOL #4
 LEE'S SUMMIT R-7 SCHOOL DISTRICT
 1001 SE BAILEY ROAD
 LEES SUMMIT, MO 64081

PACKAGE 3 - BUILDING & SITE
 10/08/20
 REVISIONS

13-20102-00
 SECURITY GENERAL NOTES AND LEGEND

TY0.1

SECURITY GENERAL NOTES:
 SECURITY DEVICES SHOWN ON PLANS ARE FOR REFERENCE ONLY. OWNER TO PROVIDE ALL SECURITY HEAD-END EQUIPMENT, FIELD DEVICES AND FIELD DEVICE TERMINATIONS. CONTRACTOR SHALL PROVIDE ALL CONDUIT, BACKBOXES AND CABLING FOR DEVICES SHOWN. REFER TO ROUGH-IN SCHEDULE ON SHEET TY01.

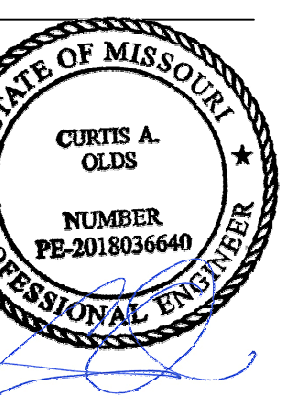

Oct 8 2020
 CURTIS A. OLDS
 LICENSE # PE-2018036640

HENDERSON
 ENGINEERS
 8345 LENSIA DRIVE, SUITE 300
 LENOIR, MO 64501
 TEL: 913.748.0001
 WWW.HENDERSONENGINEERS.COM
 MO. CORPORATE NO. E-5680
 EXPIRES 12/31/2021

LEE'S SUMMIT MIDDLE SCHOOL #4
 LEE'S SUMMIT R-7 SCHOOL DISTRICT
 1001 SE BAILEY ROAD
 LEE'S SUMMIT, MO 64081

PACKAGE 3 - BUILDING & SITE
 10/08/20
 REVISIONS

13-20102-00

SECURITY FIRST LEVEL PLAN - AREA A

TY1.1A

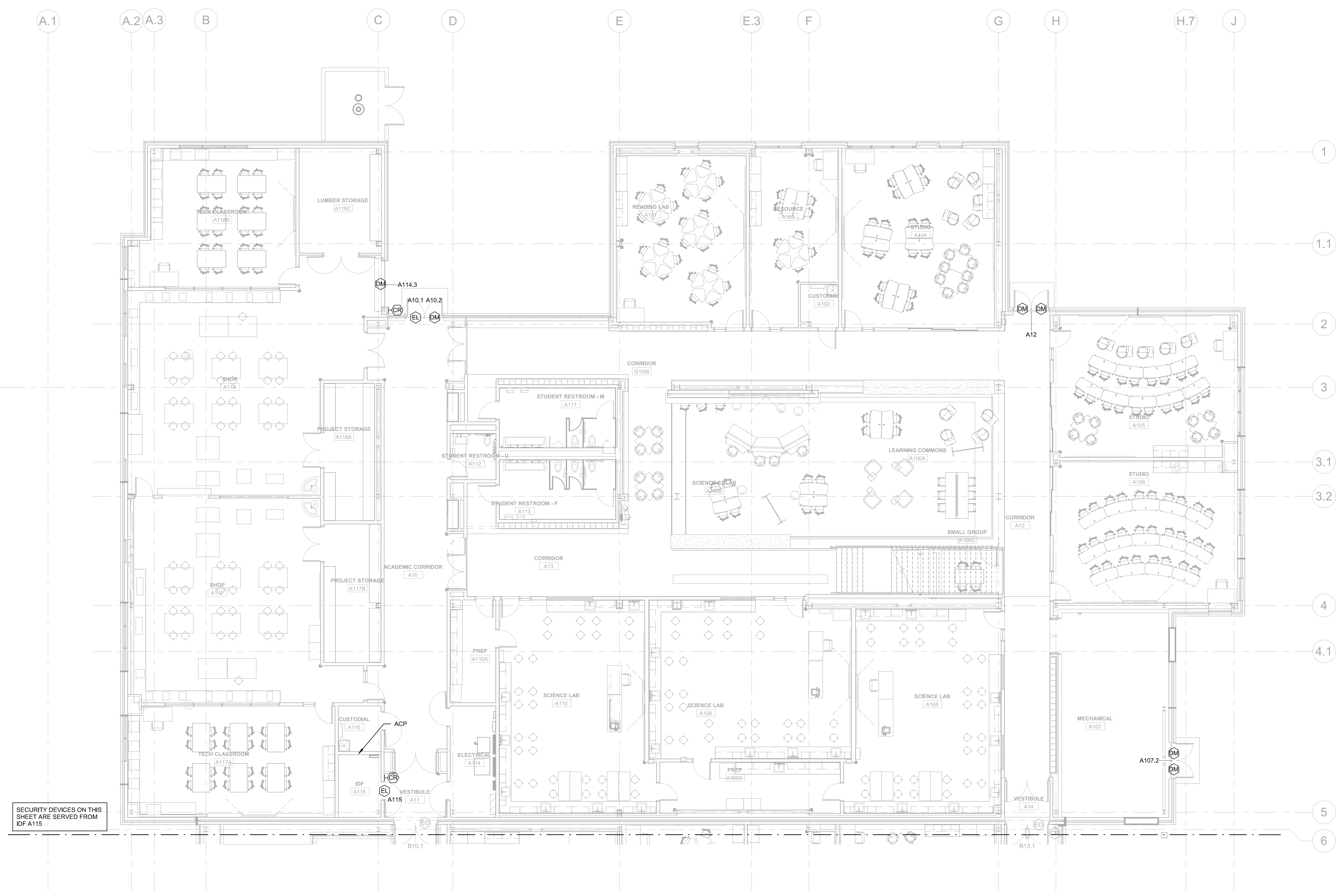

SECURITY DEVICES ON THIS SHEET ARE SERVED FROM IDF A115

① SECURITY FIRST LEVEL PLAN - AREA A
 1/8" = 1'-0"

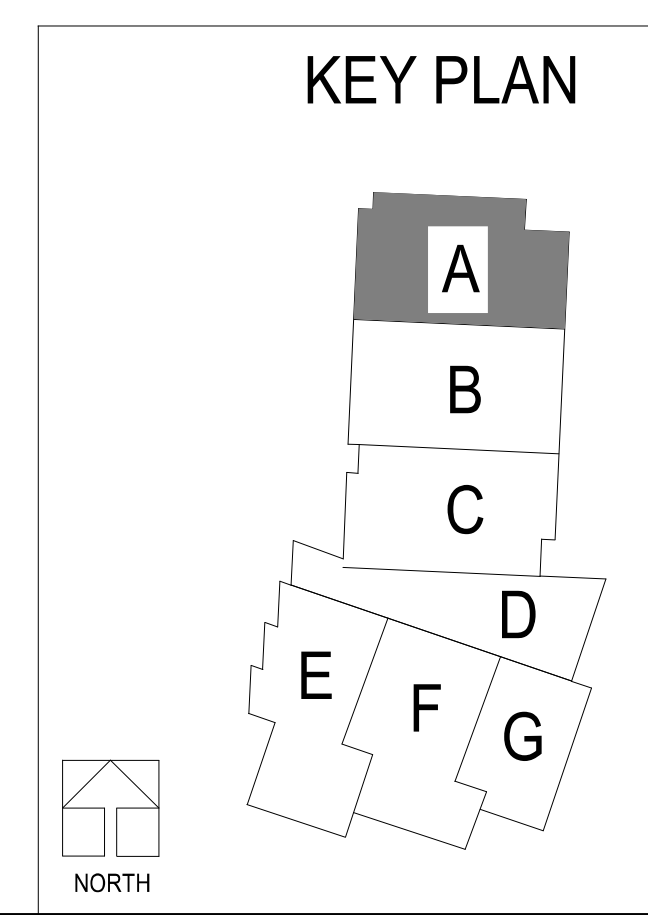

SECURITY GENERAL NOTES:
 SECURITY DEVICES SHOWN ON PLANS ARE FOR REFERENCE ONLY. OWNER TO PROVIDE ALL SECURITY HEAD-END EQUIPMENT, FIELD DEVICES AND FIELD DEVICE TERMINATIONS. CONTRACTOR SHALL PROVIDE ALL CONDUIT, BACKBOXES AND CABLING FOR DEVICES SHOWN. REFER TO ROUGH-IN SCHEDULE ON SHEET TY0.1.



Oct 8 2020
 CURTIS A. OLDS
 LICENSE # PE-2018036640

HENDERSON
 ENGINEERS
 8345 LINDA DRIVE SUITE 300
 LENOIR, MO 64581
 TEL: 660.262.4300
 WWW.HENDERSONENGINEERS.COM
 MO. CORPORATE NO. E-5680
 EXPIRES 12/31/2020

LEE'S SUMMIT MIDDLE SCHOOL #4
 LEE'S SUMMIT R-7 SCHOOL DISTRICT
 1001 SE BAILEY ROAD
 LEE'S SUMMIT, MO 64081

PACKAGE 3 - BUILDING & SITE
 10/08/20
 REVISIONS

13-20102-00
 SECURITY FIRST LEVEL PLAN - AREA B

TY1.1B

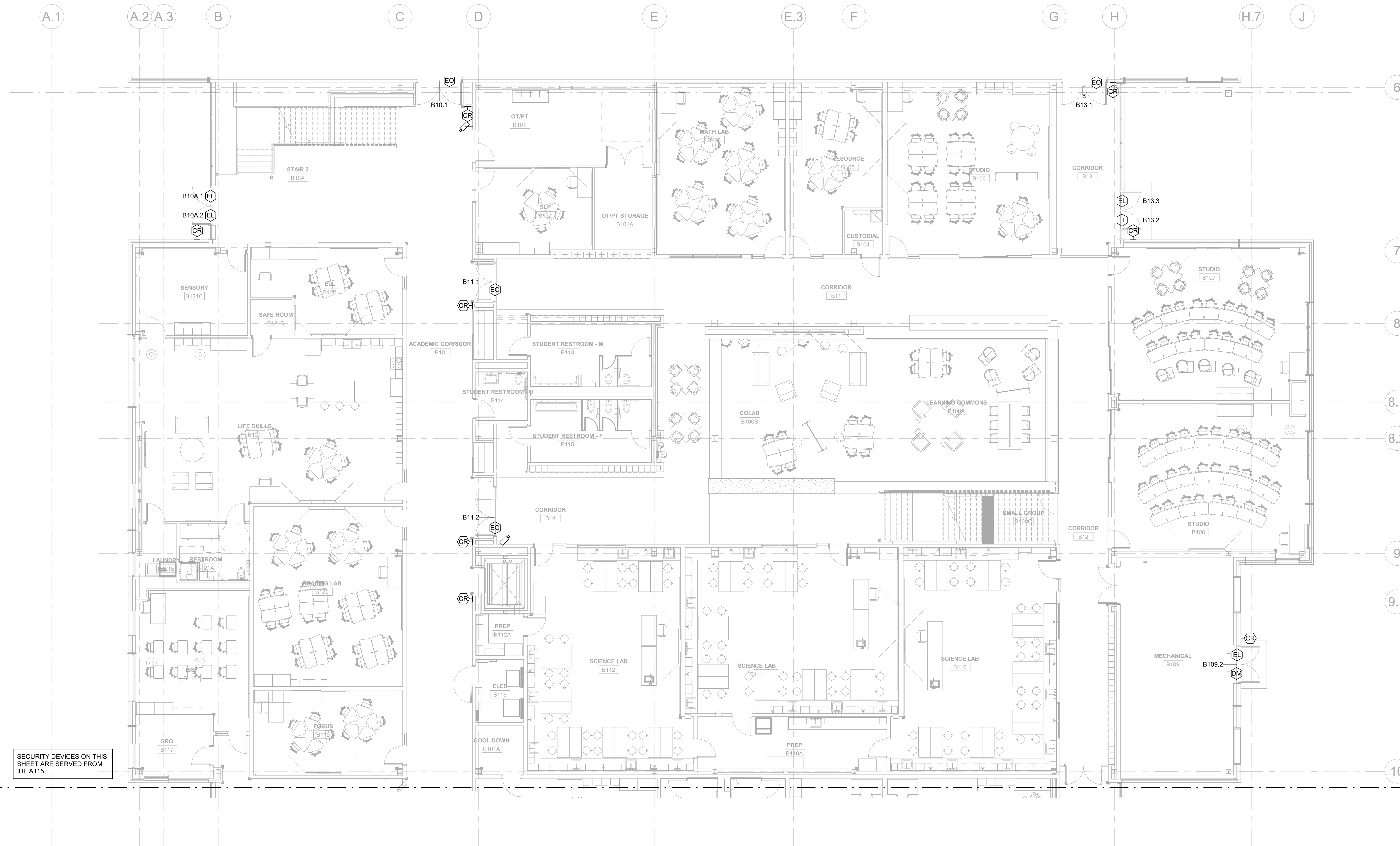

SECURITY DEVICES ON THIS SHEET ARE SERVED FROM IDF A115

1 SECURITY FIRST LEVEL PLAN - AREA B
 1/8" = 1'-0"

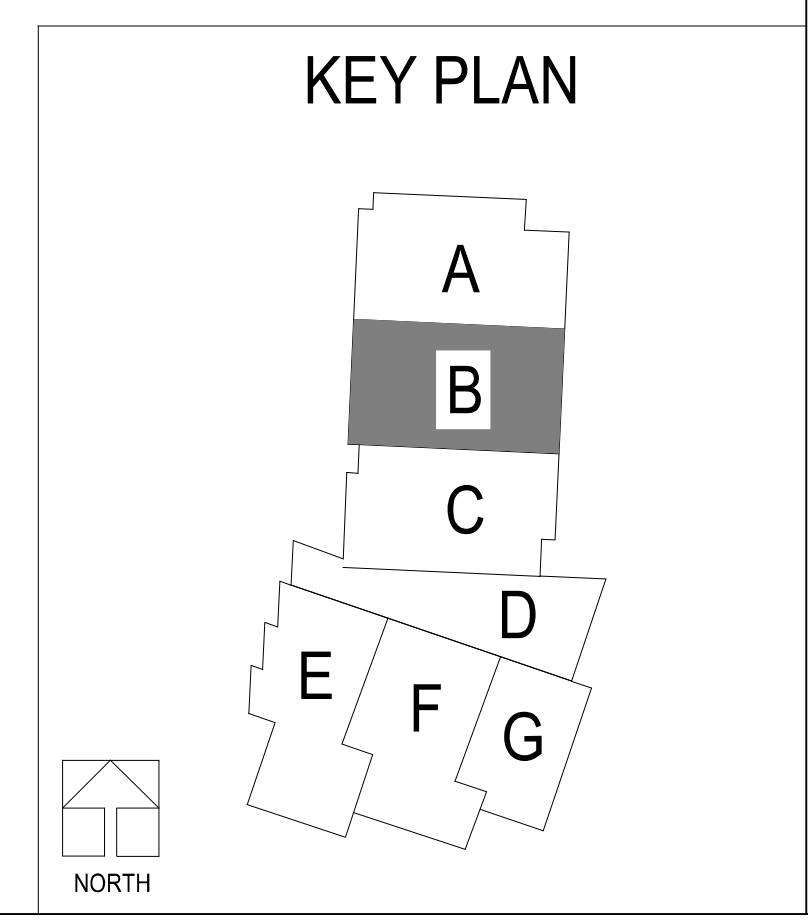

SECURITY GENERAL NOTES:
 SECURITY DEVICES SHOWN ON PLANS ARE FOR REFERENCE ONLY. OWNER TO PROVIDE ALL SECURITY HEAD-END EQUIPMENT, FIELD DEVICES AND FIELD DEVICE TERMINATIONS. CONTRACTOR SHALL PROVIDE ALL CONDUIT, BACKBOXES AND CABLING FOR DEVICES SHOWN. REFER TO ROUGH-IN SCHEDULE ON SHEET TY0.1.

SECURITY PLAN NOTES:
 S2 COORDINATE PANIC BUTTON FINAL LOCATION WITH OWNER AND FURNITURE MANUFACTURER PRIOR TO ROUGH-IN.
 S3 CARD READER MOUNTED ON MULLION. ROUTE CABLING THROUGH DOOR FRAME.

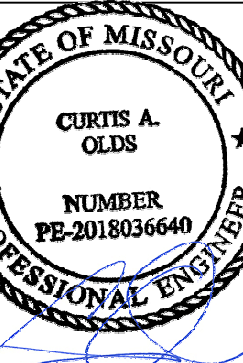

Oct 8 2020
 CURTIS A. OLDS
 LICENSE # PE-2018036640

HENDERSON
 ENGINEERS
 8345 LINDA DRIVE SUITE 300
 LEE'S SUMMIT, MO 64081
 TEL: 816.738.8800
 WWW.HENDERSONENGINEERS.COM
 MO. CORPORATE NO. E-5680
 EXPIRES 12/31/2021

LEE'S SUMMIT MIDDLE SCHOOL #4
 LEE'S SUMMIT R-7 SCHOOL DISTRICT
 1001 SE BAILEY ROAD
 LEE'S SUMMIT, MO 64081

PACKAGE 3 - BUILDING & SITE
 10/08/20
 REVISIONS

13-20102-00

SECURITY FIRST LEVEL PLAN - AREA C

TY1.1C

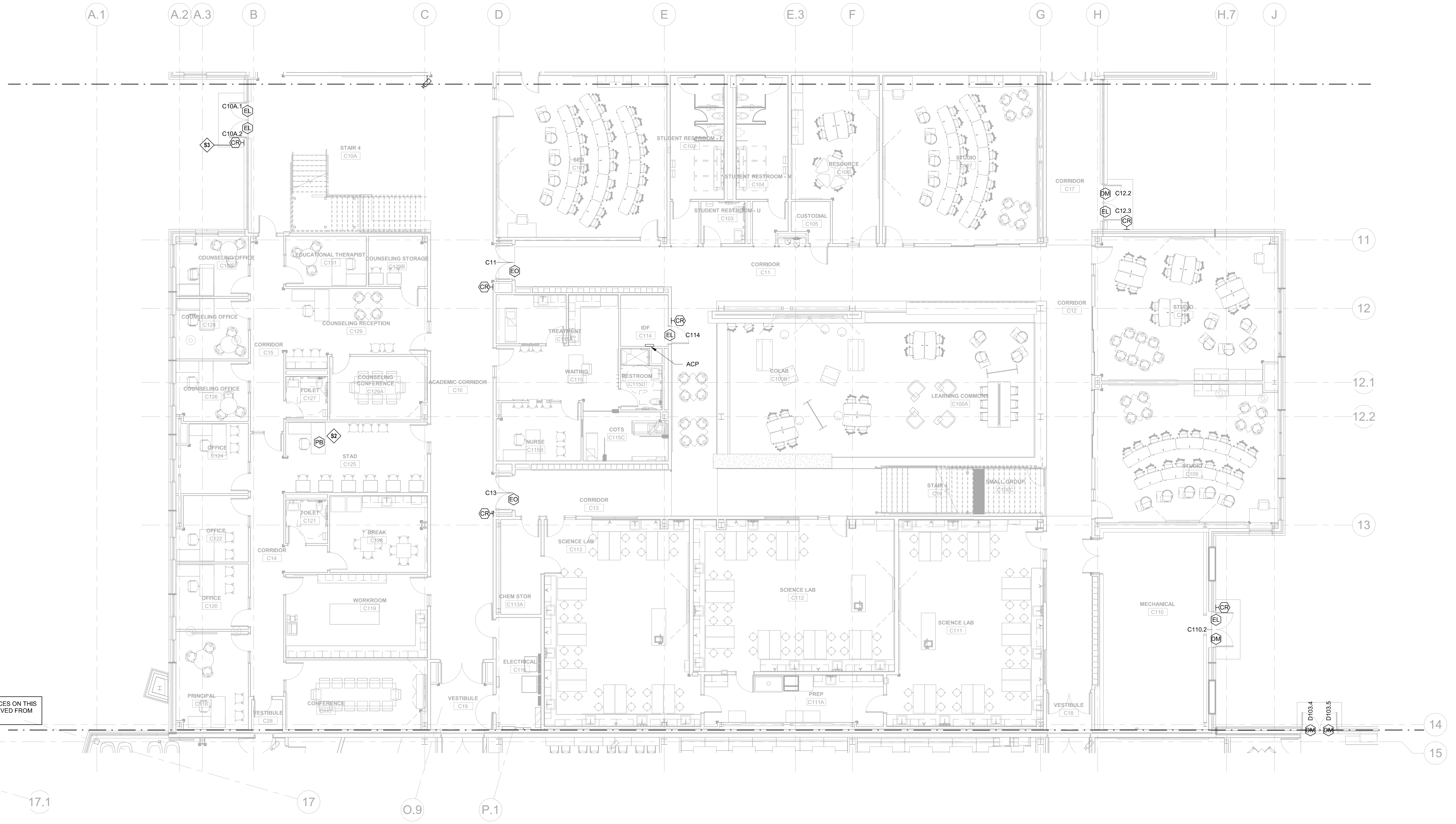

SECURITY FIRST LEVEL PLAN - AREA C
 1/8" = 1'-0"

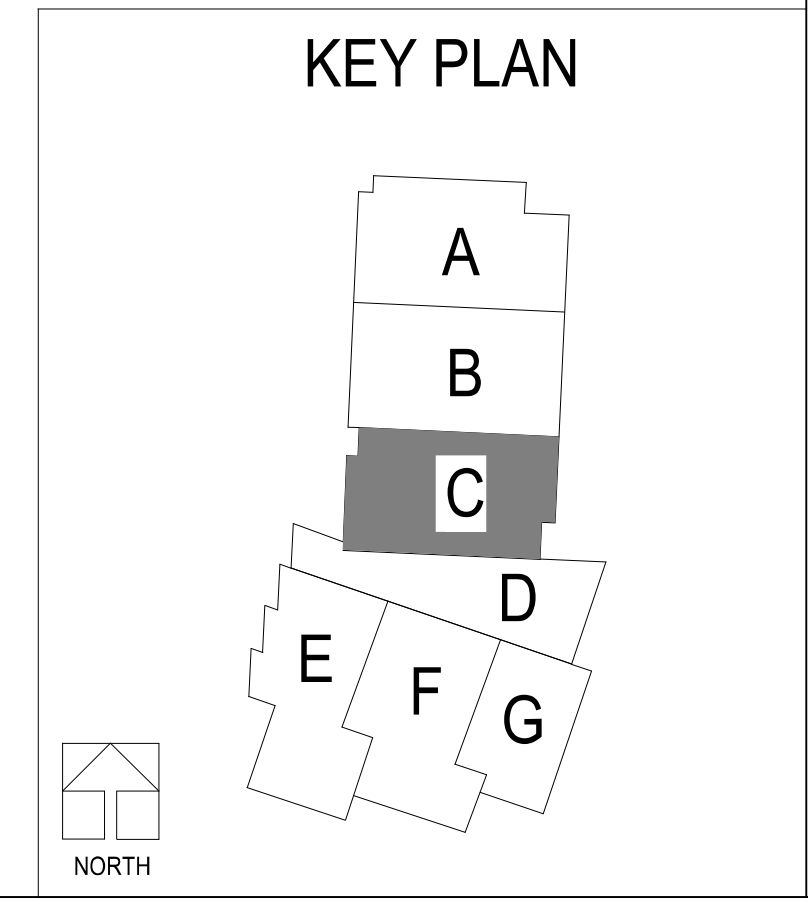

SECURITY GENERAL NOTES:
 SECURITY DEVICES SHOWN ON PLANS ARE FOR REFERENCE ONLY. OWNER TO PROVIDE ALL SECURITY HEAD-END EQUIPMENT, FIELD DEVICES AND FIELD DEVICE TERMINATIONS. CONTRACTOR SHALL PROVIDE ALL CONDUIT, BACKBOXES AND CABLING FOR DEVICES SHOWN. REFER TO ROUGH-IN SCHEDULE ON SHEET TY0.1.

SECURITY PLAN NOTES:
 S1 COORDINATE ADA PUSH BUTTON LOCATION AND LOCAL POWER REQUIREMENTS PRIOR TO ROUGH-IN.
 S2 COORDINATE PANG BUTTON FINAL LOCATION WITH OWNER AND FURNITURE MANUFACTURER PRIOR TO ROUGH-IN.

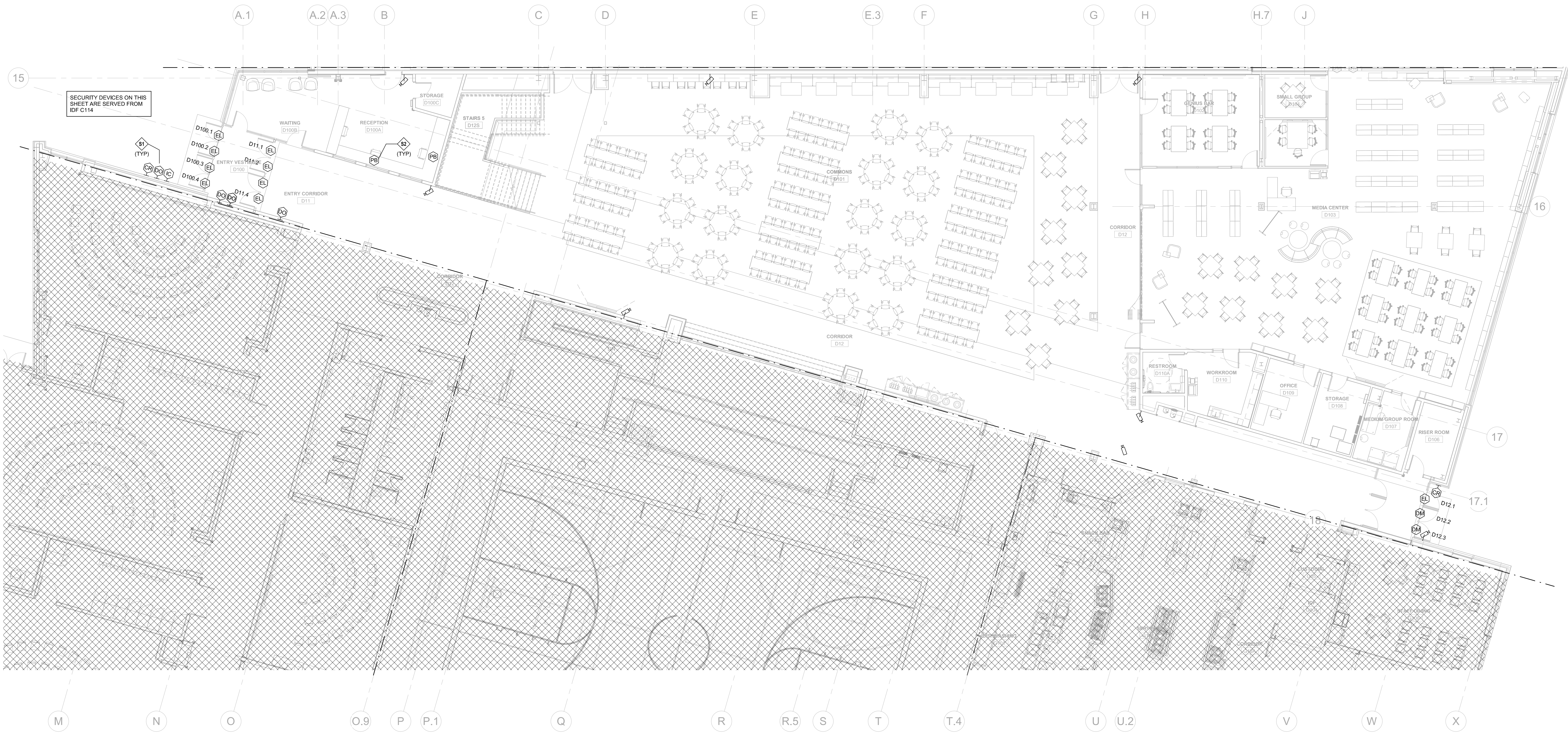

① SECURITY FIRST LEVEL PLAN - AREA D
 1/8" = 1'-0"

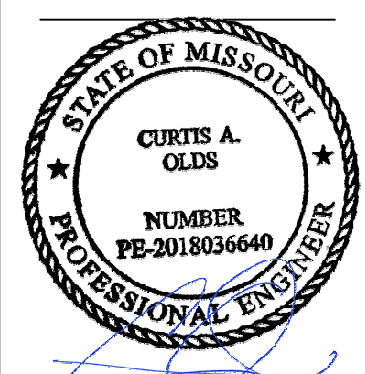
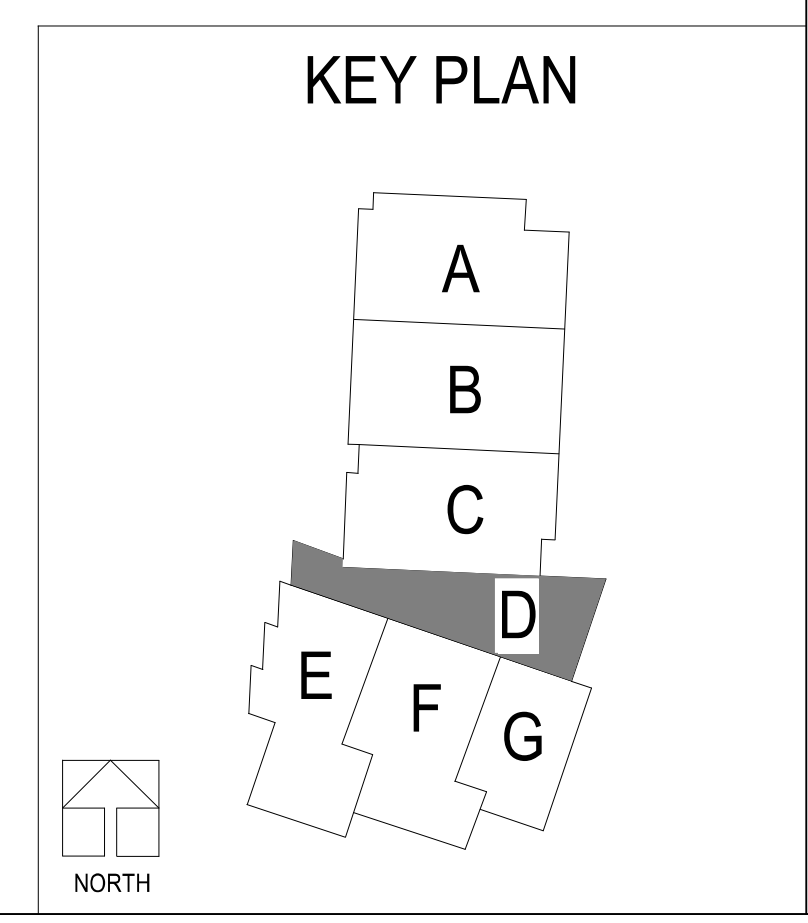

Oct 8 2020
 CURTIS A. OLDS
 LICENSE # PE-2018036640

HENDERSON ENGINEERS
 1845 LENOVA DRIVE, SUITE 300
 LEE'S SUMMIT, MO 64081
 TEL: 913.242.0001
 WWW.HENDERSONENGINEERS.COM
 M.D. CORPORATION NO. E-5680
 EXPIRES 12/31/2020

LEE'S SUMMIT MIDDLE SCHOOL #4
 LEE'S SUMMIT R-7 SCHOOL DISTRICT
 1001 SE BAILEY ROAD
 LEE'S SUMMIT, MO 64081

PACKAGE 3 - BUILDING & SITE
 10/08/20
 REVISIONS

13-20102-00
 SECURITY FIRST LEVEL PLAN - AREA D

TY1.1D

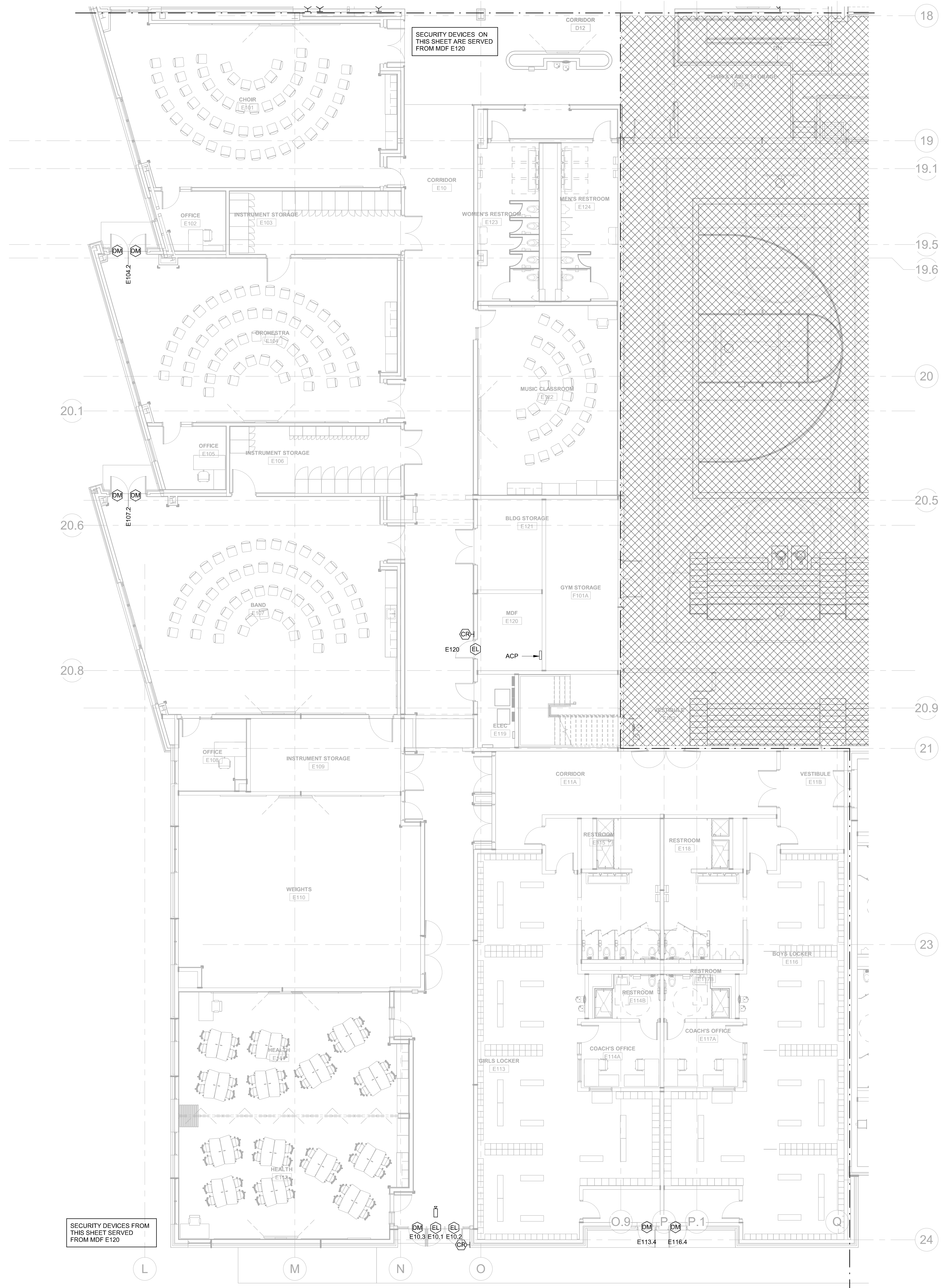

SECURITY GENERAL NOTES:
 SECURITY DEVICES SHOWN ON PLANS ARE FOR REFERENCE ONLY. OWNER TO PROVIDE ALL SECURITY HEAD-END EQUIPMENT, FIELD DEVICES AND FIELD DEVICE TERMINATIONS. CONTRACTOR SHALL PROVIDE ALL CONDUIT, BACKBOXES AND CABLING FOR DEVICES SHOWN. REFER TO ROUGH-IN SCHEDULE ON SHEET TY.01.

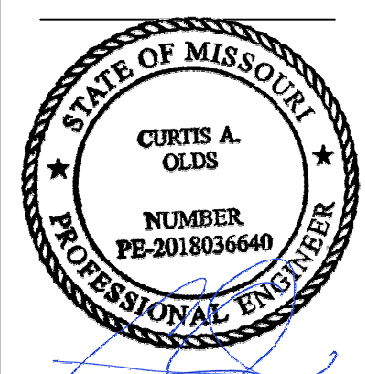

Oct 8 2020
 CURTIS A. OLDS
 LICENSE # PE-2018036640

HENDERSON
 ENGINEERS
 8345 LINDA DRIVE SUITE 300
 LEXINGTON, KY 40517-4300
 TEL: 502.271.4300
 WWW.HENDERSONENGINEERS.COM
 CURTIS A. OLDS
 LICENSE # PE-2018036640
 MO. CORPORATE NO. E-5680
 EXPIRES 12/31/2020

LEE'S SUMMIT MIDDLE SCHOOL #4
 LEE'S SUMMIT R-7 SCHOOL DISTRICT
 1001 SE BAILEY ROAD
 LEE'S SUMMIT, MO 64081

PACKAGE 3 - BUILDING & SITE
 10/08/20
 REVISIONS

13-20102-00
 SECURITY FIRST
 LEVEL PLAN -
 AREA E

TY1.1E

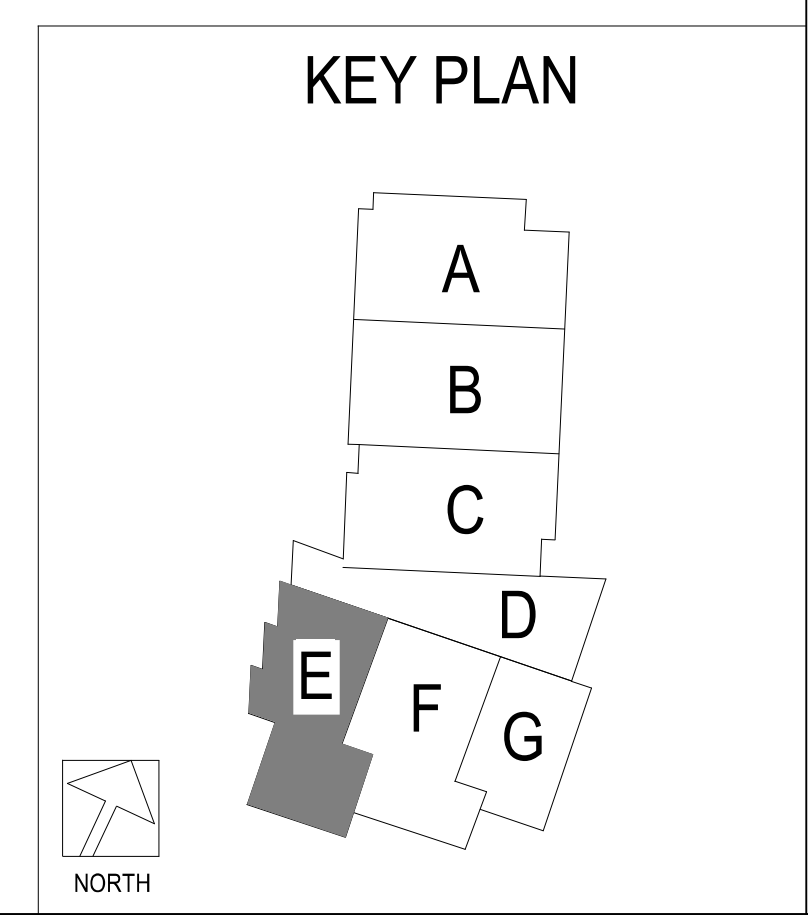

SECURITY FIRST LEVEL PLAN - AREA E
 1/8" = 1'-0"

CURTIS A. OLDS

SECURITY GENERAL NOTES:
 SECURITY DEVICES SHOWN ON PLANS ARE FOR REFERENCE ONLY. OWNER TO PROVIDE ALL SECURITY HEAD-END EQUIPMENT, FIELD DEVICES AND FIELD DEVICE TERMINATIONS. CONTRACTOR SHALL PROVIDE ALL CONDUIT, BACKBOXES AND CABLING FOR DEVICES SHOWN. REFER TO ROUGH-IN SCHEDULE ON SHEET TY0.1.

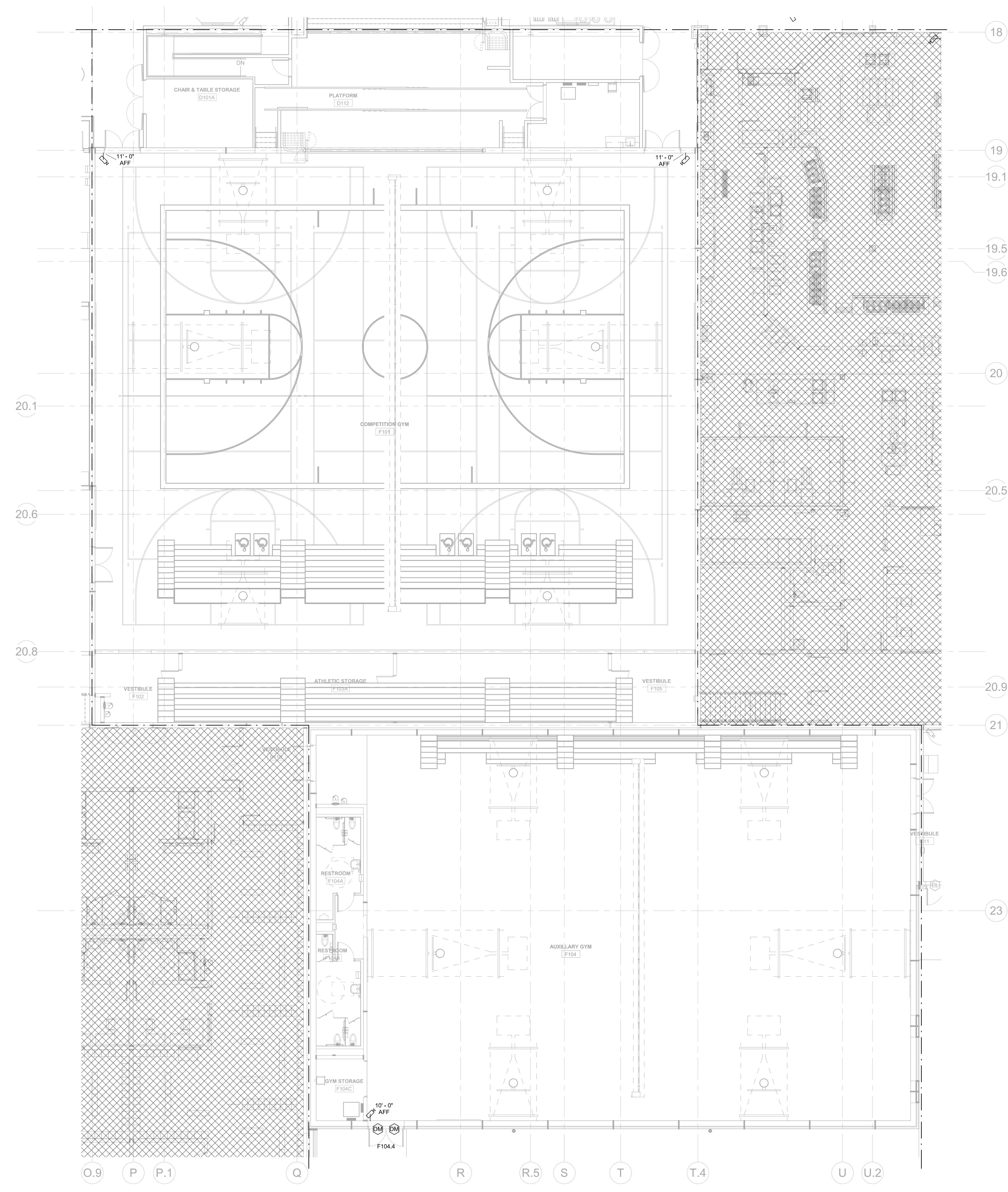

1 SECURITY FIRST LEVEL PLAN - AREA F
 1/8" = 1'-0"

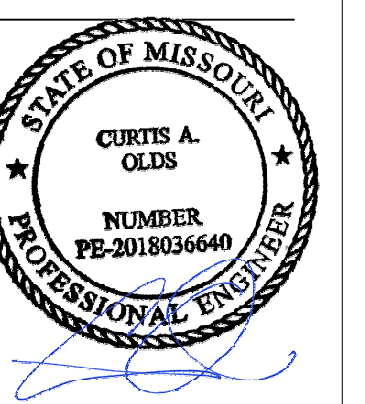
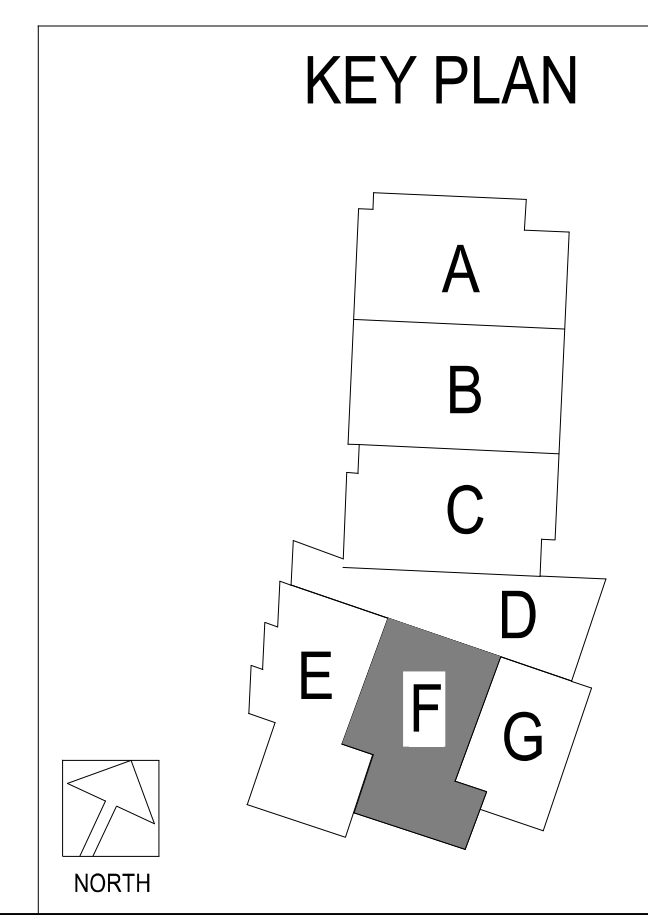

Oct 8 2020
 CURTIS A. OLDS
 LICENSE # PE-2018036640

HENDERSON
 ENGINEERS
 8345 LENSUM DRIVE SUITE 300
 LEES SUMMIT, MO 64081
 TEL: 913.728.8800
 WWW.HENDERSONENGINEERS.COM
 LICENSE NO. E-5680
 MO. CORPORATE NO. E-5680
 EXPIRES 12/31/2021

LEE'S SUMMIT MIDDLE SCHOOL #4
 LEE'S SUMMIT R-7 SCHOOL DISTRICT
 1001 SE BAILEY ROAD
 LEE'S SUMMIT, MO 64081

PACKAGE 3 - BUILDING & SITE
 10/08/20
 REVISIONS

13-20102-00
 SECURITY FIRST LEVEL PLAN - AREA F

TY1.1F

CURTIS A. OLDS

SECURITY GENERAL NOTES:
 SECURITY DEVICES SHOWN ON PLANS ARE FOR REFERENCE ONLY. OWNER TO PROVIDE ALL SECURITY HEAD-END EQUIPMENT, FIELD DEVICES AND FIELD DEVICE TERMINATIONS. CONTRACTOR SHALL PROVIDE ALL CONDUIT, BACKBOXES AND CABLING FOR DEVICES SHOWN. REFER TO ROUGH-IN SCHEDULE ON SHEET TY0.1.

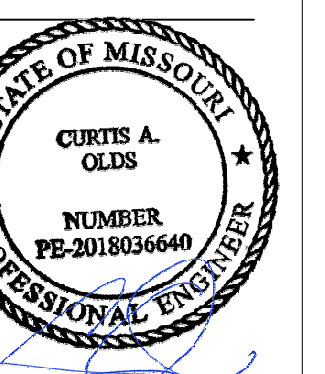

Oct 8 2020
 CURTIS A. OLDS
 LICENSE # PE-2018036640

HENDERSON
 ENGINEERS
 8345 LENOX DRIVE, SUITE 300
 LENOX, KS 66214-4300
 TEL: 913.728.8800
 WWW.HENDERSONENGINEERS.COM
 MISSOURI LICENSE # 000000000
 MO. CORPORATE NO. E-5680
 EXPIRES 12/31/2020

LEE'S SUMMIT MIDDLE SCHOOL #4
 LEE'S SUMMIT R-7 SCHOOL DISTRICT
 1001 SE BAILEY ROAD
 LEE'S SUMMIT, MO 64081

PACKAGE 3 - BUILDING & SITE
 10/08/20
 REVISIONS

13-20102-00
 SECURITY FIRST
 LEVEL PLAN -
 AREA G

TY1.1G

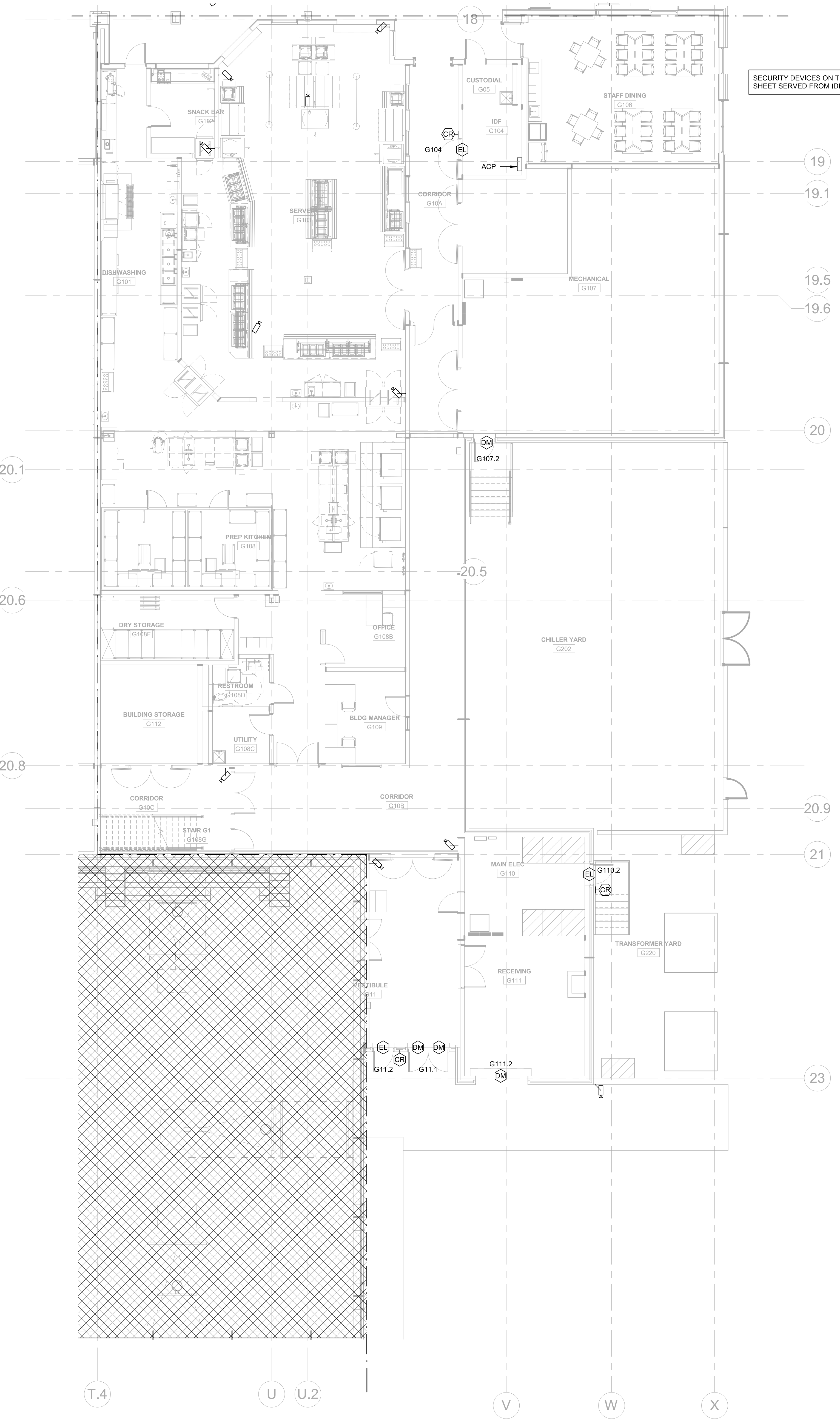

1 SECURITY FIRST LEVEL PLAN - AREA G
 1/8" = 1'-0"

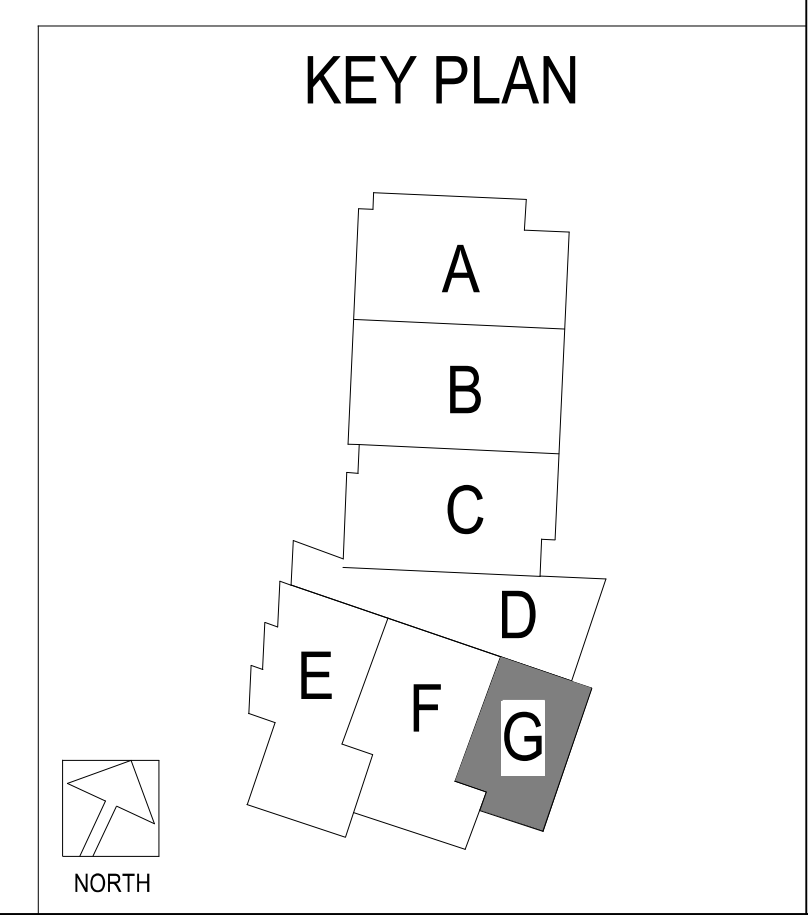

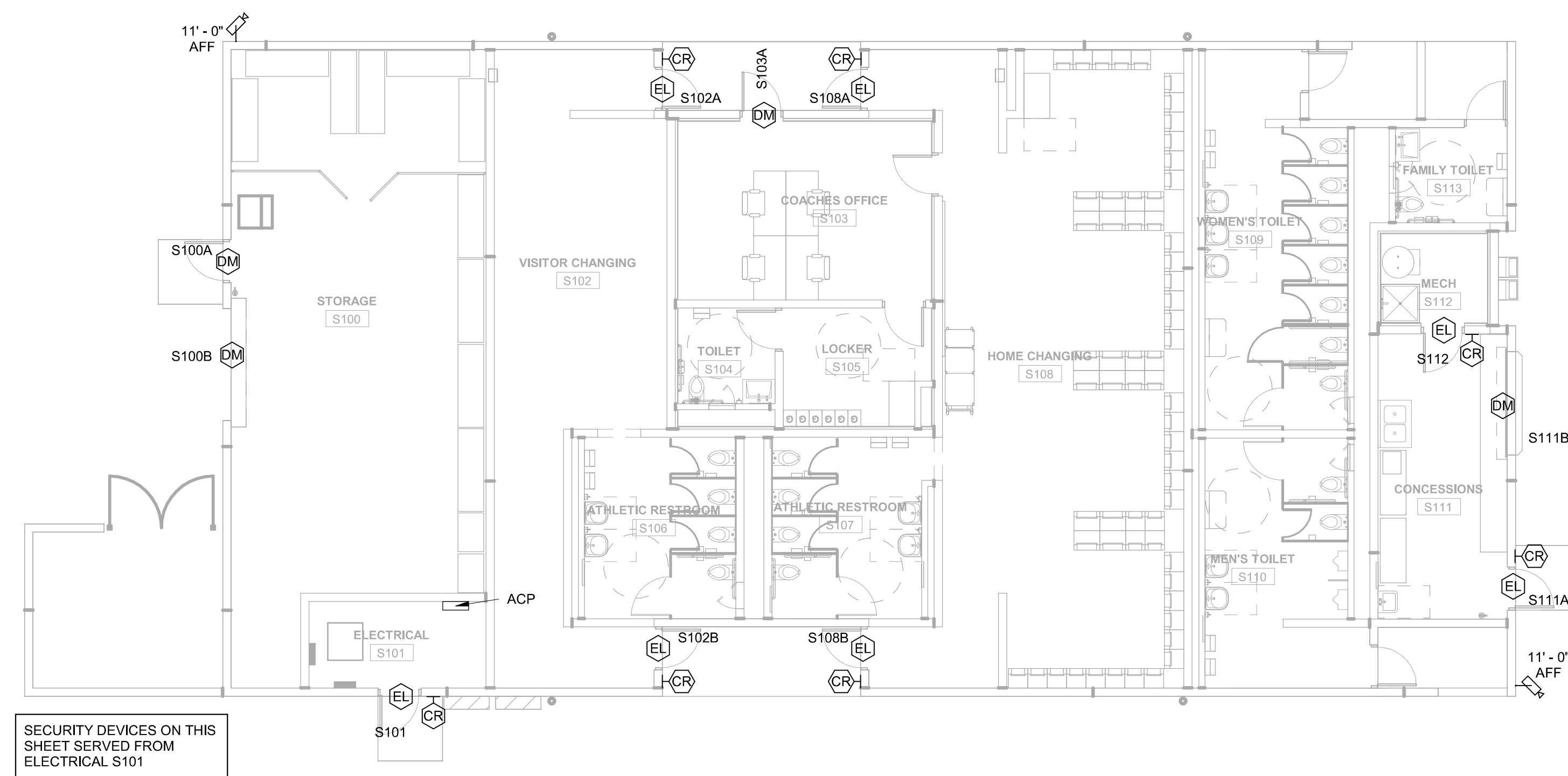

SECURITY DEVICES ON THIS SHEET SERVED FROM ELECTRICAL S101

1 SECURITY FIRST LEVEL PLAN - AREA S
1/8" = 1'-0"

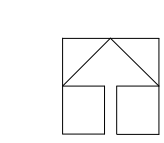

SECURITY GENERAL NOTES:
 SECURITY DEVICES SHOWN ON PLANS ARE FOR REFERENCE ONLY. OWNER TO PROVIDE ALL SECURITY HEAD-END EQUIPMENT, FIELD DEVICES AND FIELD DEVICE TERMINATIONS. CONTRACTOR SHALL PROVIDE ALL CONDUIT, BACKBOXES AND CABLING FOR DEVICES SHOWN. REFER TO ROUGH-IN SCHEDULE ON SHEET TY0.1.

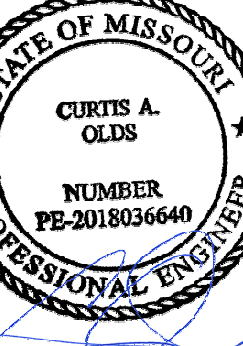

Oct 8 2020
 CURTIS A. OLDS
 LICENSE # PE-2018036640

HENDERSON
 ENGINEERS
 8345 LINDA DRIVE SUITE 300
 LENOIR, MO 64501
 TEL: 660.233.6001
 WWW.HENDERSONENGINEERS.COM
 MO. CORPORATE NO. E-5680
 EXPIRES 12/31/2021

LEE'S SUMMIT MIDDLE SCHOOL #4
 LEE'S SUMMIT R-7 SCHOOL DISTRICT
 1001 SE BAILEY ROAD
 LEE'S SUMMIT, MO 64081

PACKAGE 3 - BUILDING & SITE
 10/08/20
 REVISIONS

13-20102-00

SECURITY SECOND LEVEL PLAN - AREA A

TY1.2A

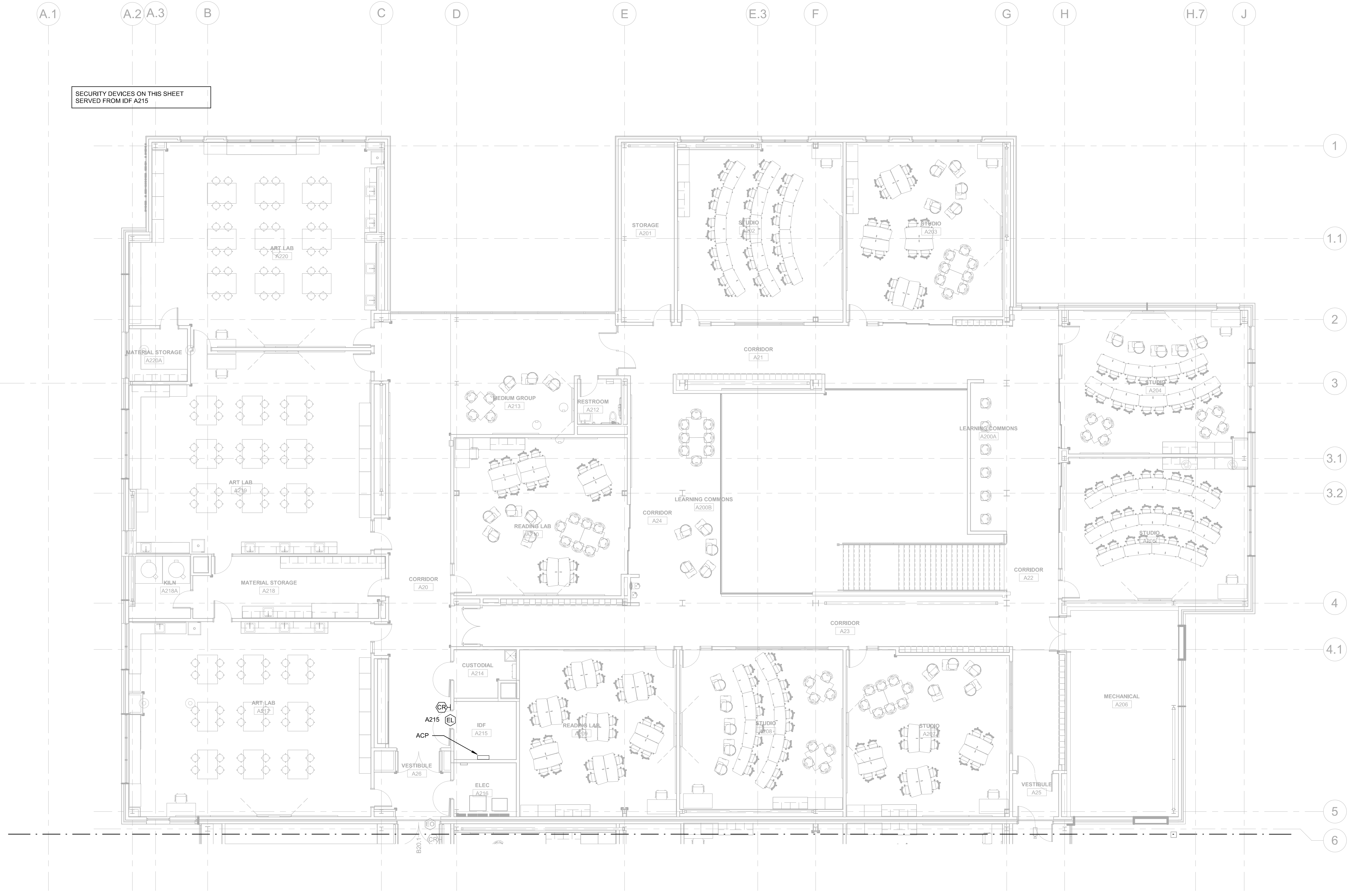

① SECURITY SECOND LEVEL PLAN - AREA A
 1/8" = 1'-0"

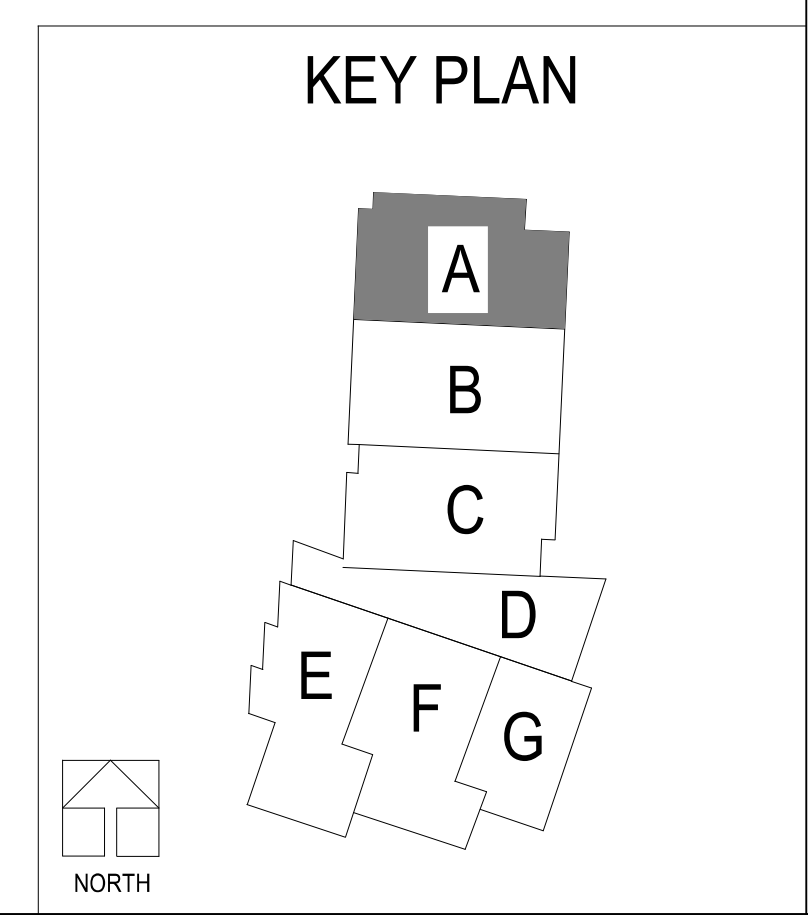

SECURITY GENERAL NOTES:
 SECURITY DEVICES SHOWN ON PLANS ARE FOR REFERENCE ONLY. OWNER TO PROVIDE ALL SECURITY HEAD-END EQUIPMENT, FIELD DEVICES AND FIELD DEVICE TERMINATIONS. CONTRACTOR SHALL PROVIDE ALL CONDUIT, BACKBOXES AND CABLING FOR DEVICES SHOWN. REFER TO ROUGH-IN SCHEDULE ON SHEET TY0.1.

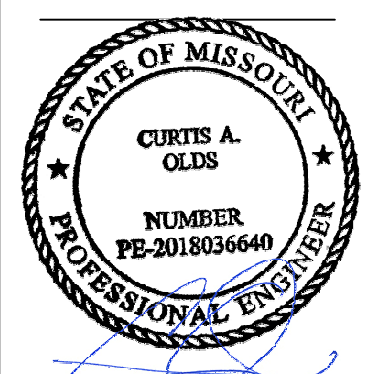

Oct 8 2020
 CURTIS A. OLDS
 LICENSE # PE-2018036640

HENDERSON
 ENGINEERS
 8345 LENOX DRIVE, SUITE 300
 FARGO, ND 58103
 TEL: 701.785.8800
 WWW.HENDERSONENGINEERS.COM

LEE'S SUMMIT MIDDLE SCHOOL #4
 LEE'S SUMMIT R-7 SCHOOL DISTRICT
 1001 SE BAILEY ROAD
 LEE'S SUMMIT, MO 64081

PACKAGE 3 - BUILDING & SITE
 10/08/20
 REVISIONS

13-20102-00
 SECURITY
 SECOND LEVEL
 PLAN - AREA B

TY1.2B

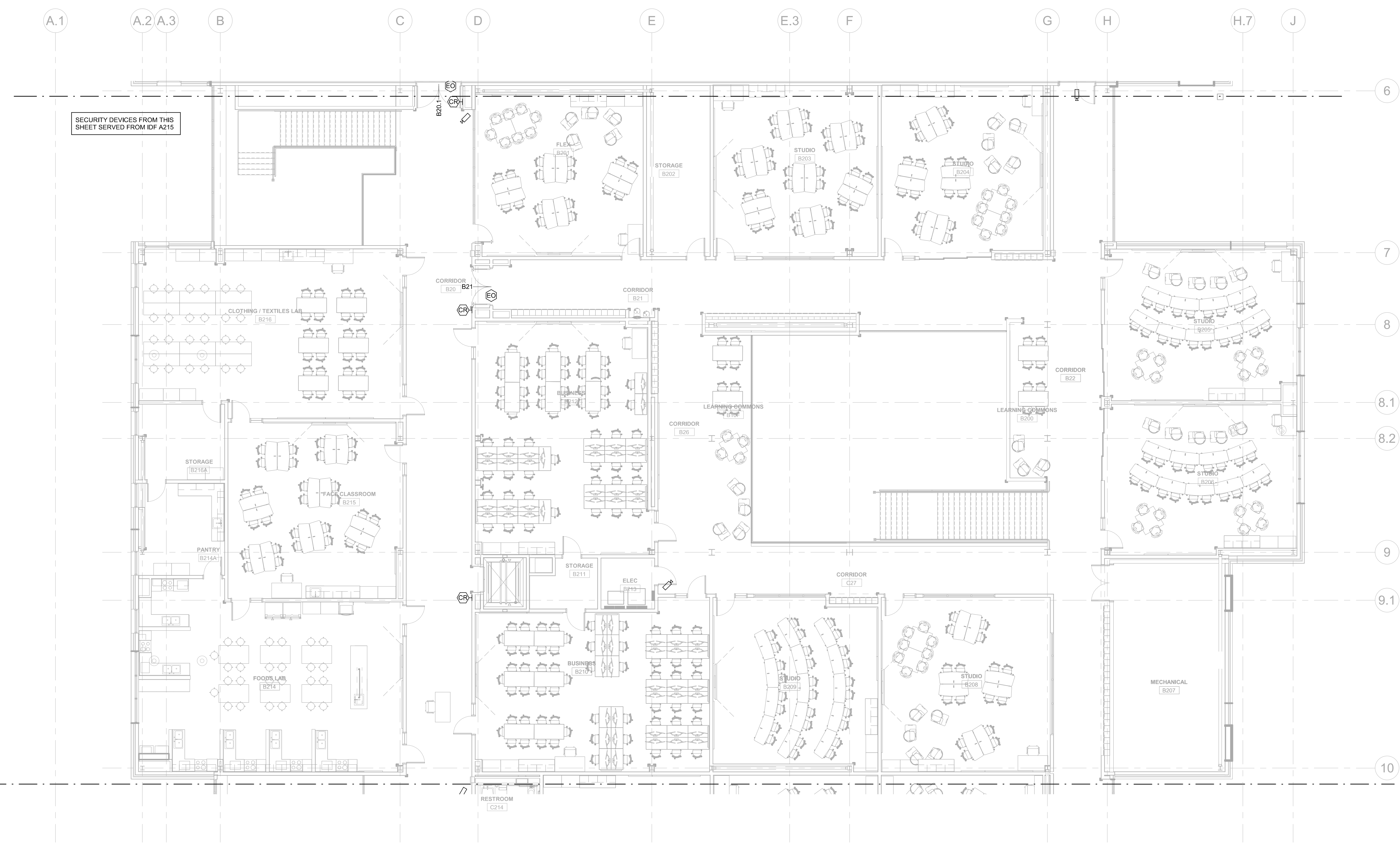

SECURITY DEVICES FROM THIS SHEET SERVED FROM IDF A215

① SECURITY SECOND LEVEL PLAN - AREA B
 1/8" = 1'-0"

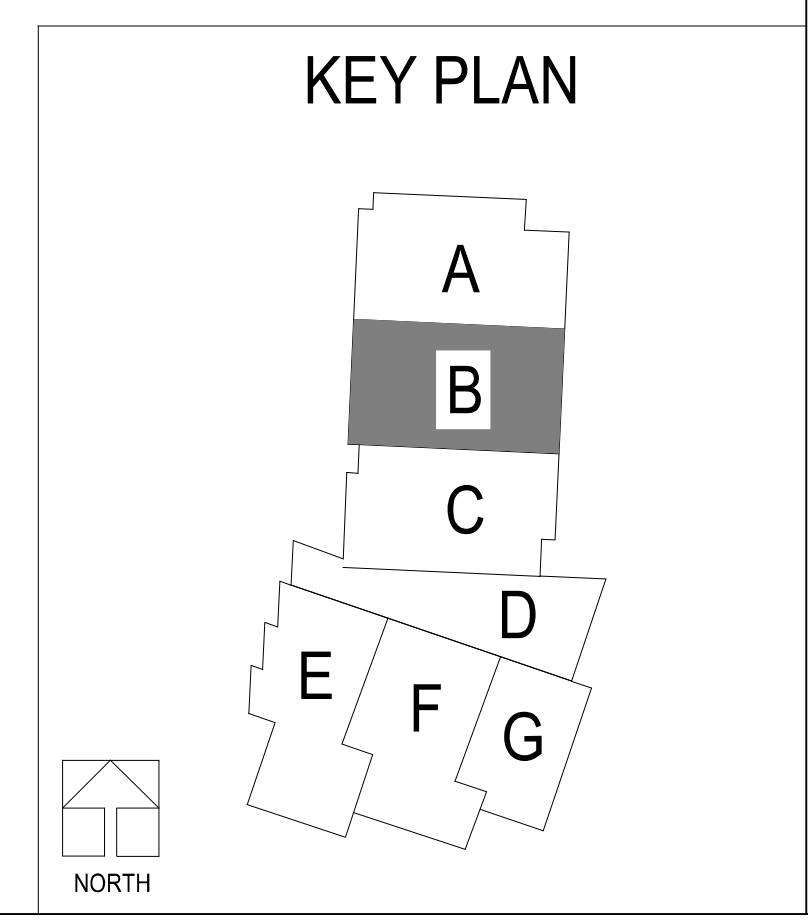

SECURITY GENERAL NOTES:
 SECURITY DEVICES SHOWN ON PLANS ARE FOR REFERENCE ONLY. OWNER TO PROVIDE ALL SECURITY HEAD-END EQUIPMENT, FIELD DEVICES AND FIELD DEVICE TERMINATIONS. CONTRACTOR SHALL PROVIDE ALL CONDUIT, BACKBOXES AND CABLING FOR DEVICES SHOWN. REFER TO ROUGH-IN SCHEDULE ON SHEET TY0.1.

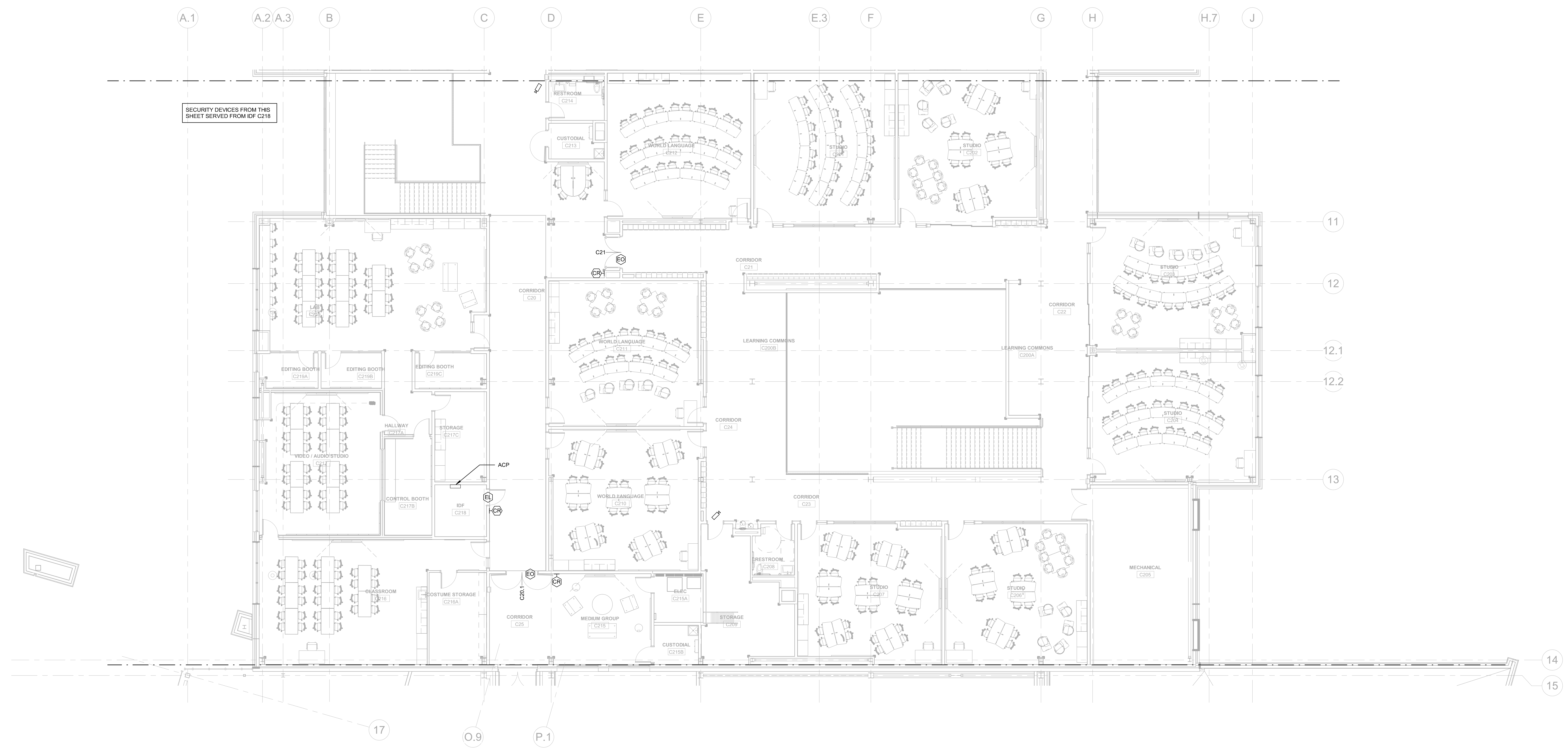

SECURITY DEVICES FROM THIS SHEET SERVED FROM IDF C218

① SECURITY SECOND LEVEL PLAN - AREA C
 1/8" = 1'-0"

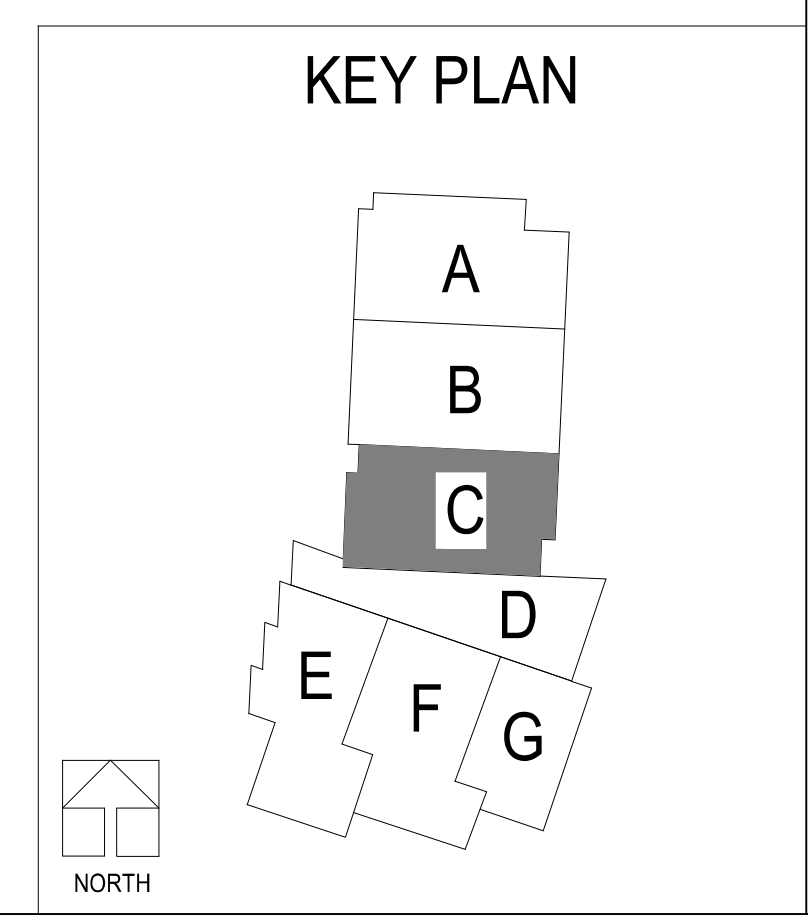

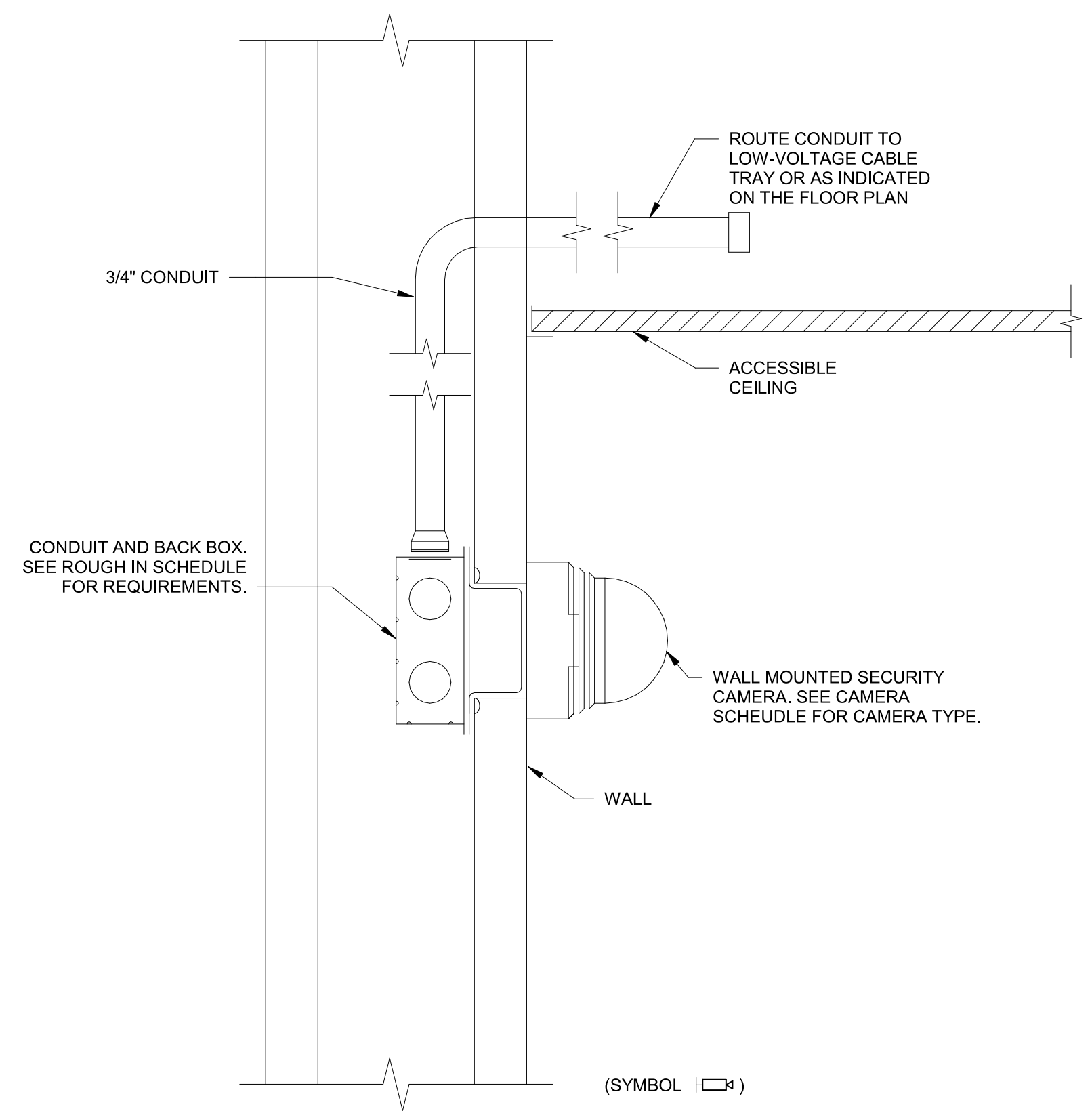

1 TYPICAL CAMERA INSTALLATION DETAIL - WALL MOUNT SURFACE
NTS

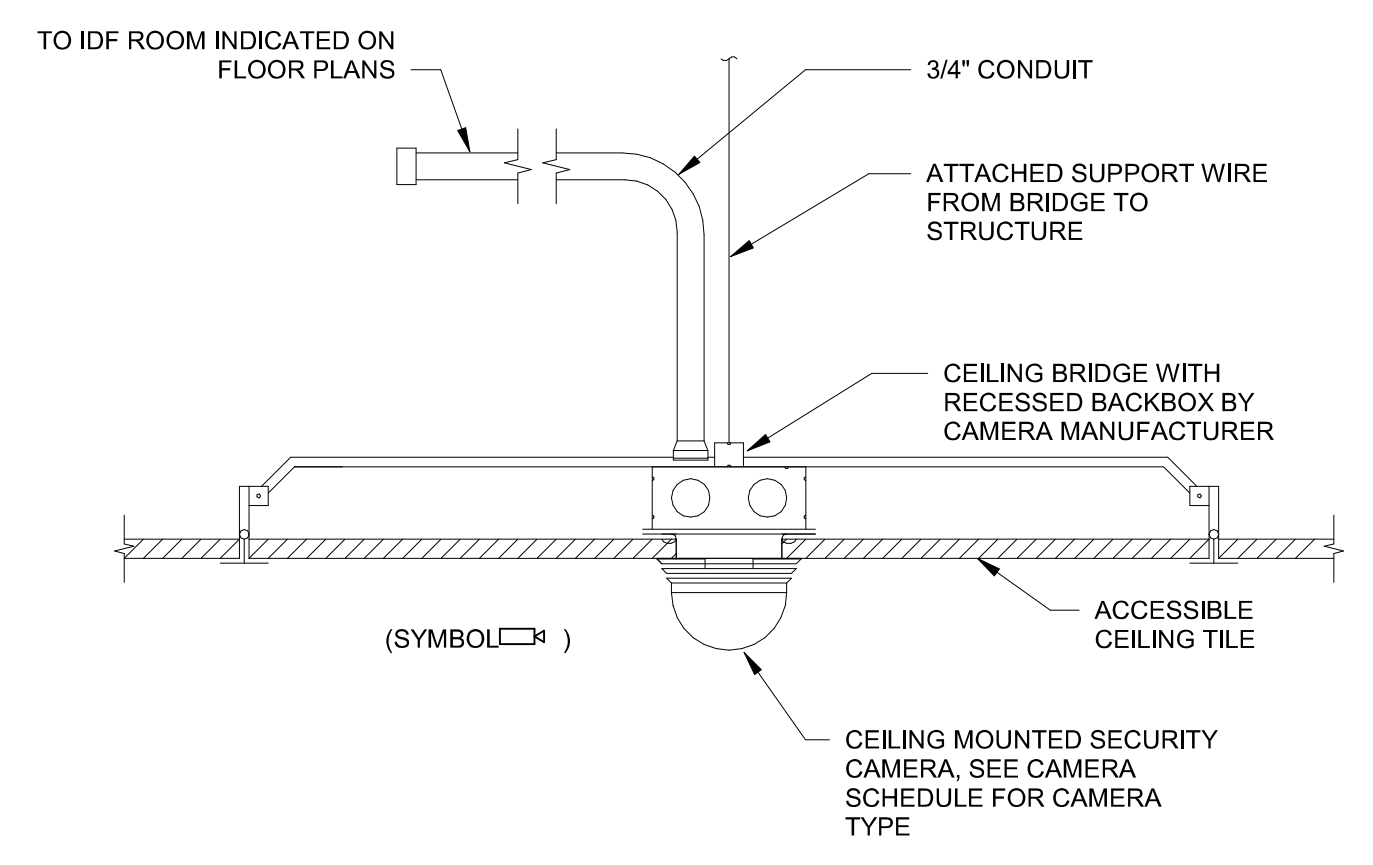

2 TYPICAL CAMERA INSTALLATION DETAIL - CEILING FLUSH MOUNT
NTS

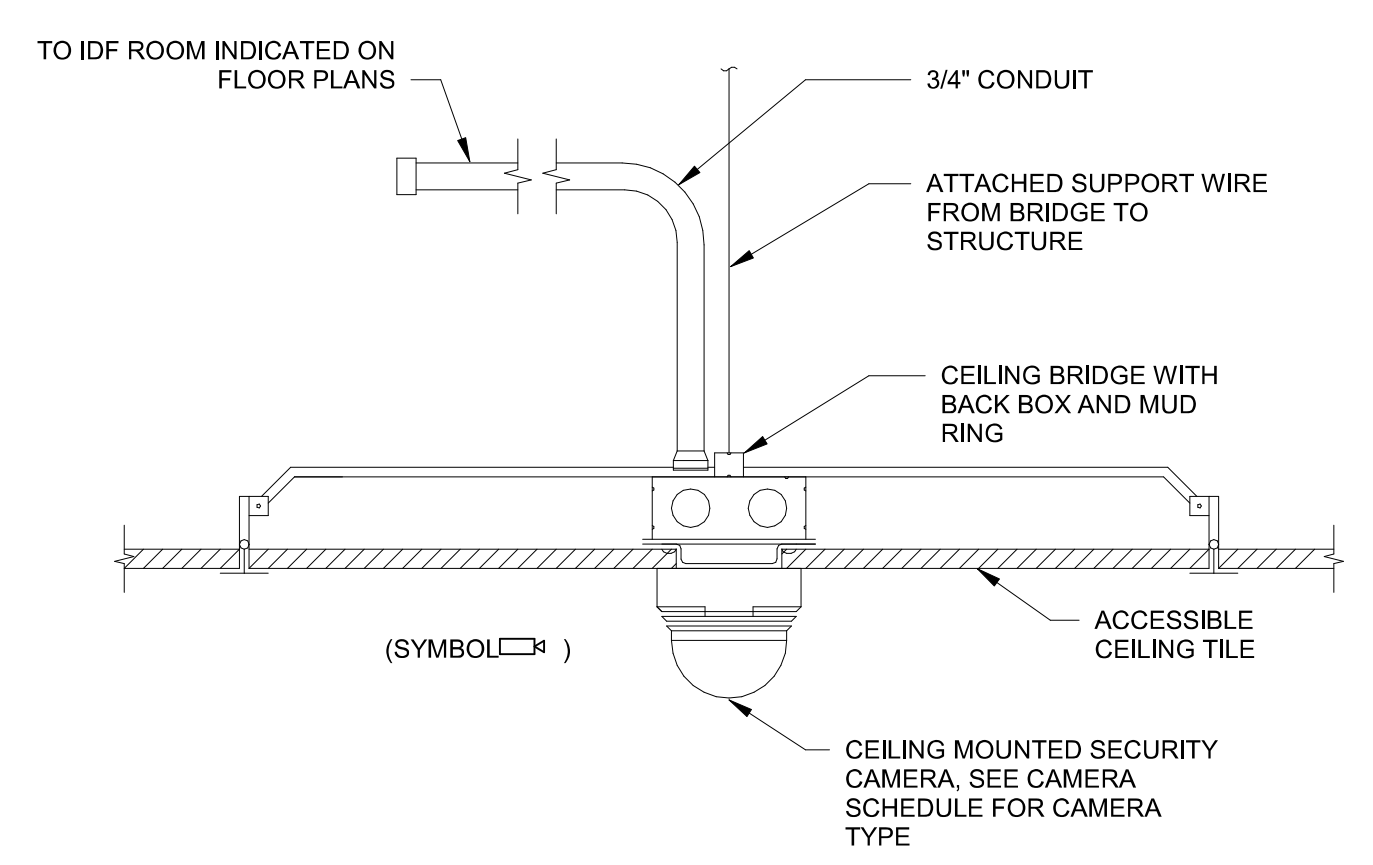

3 TYPICAL CAMERA INSTALLATION DETAIL - CEILING SURFACE MOUNT
NTS

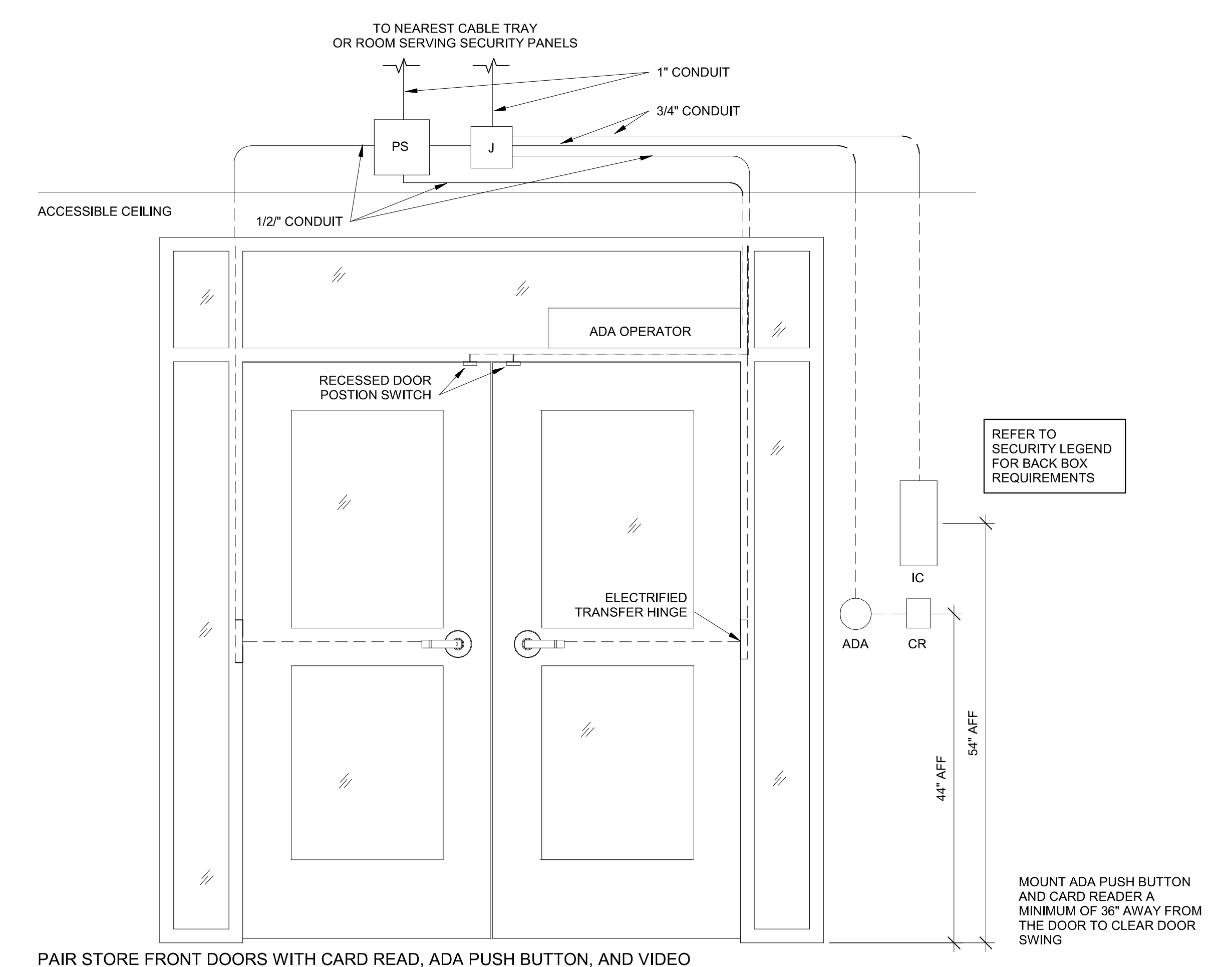

4 PAIR STORE FRONT DOORS WITH CARD READ, ADA PUSH BUTTON, AND VIDEO INTERCOM
NTS

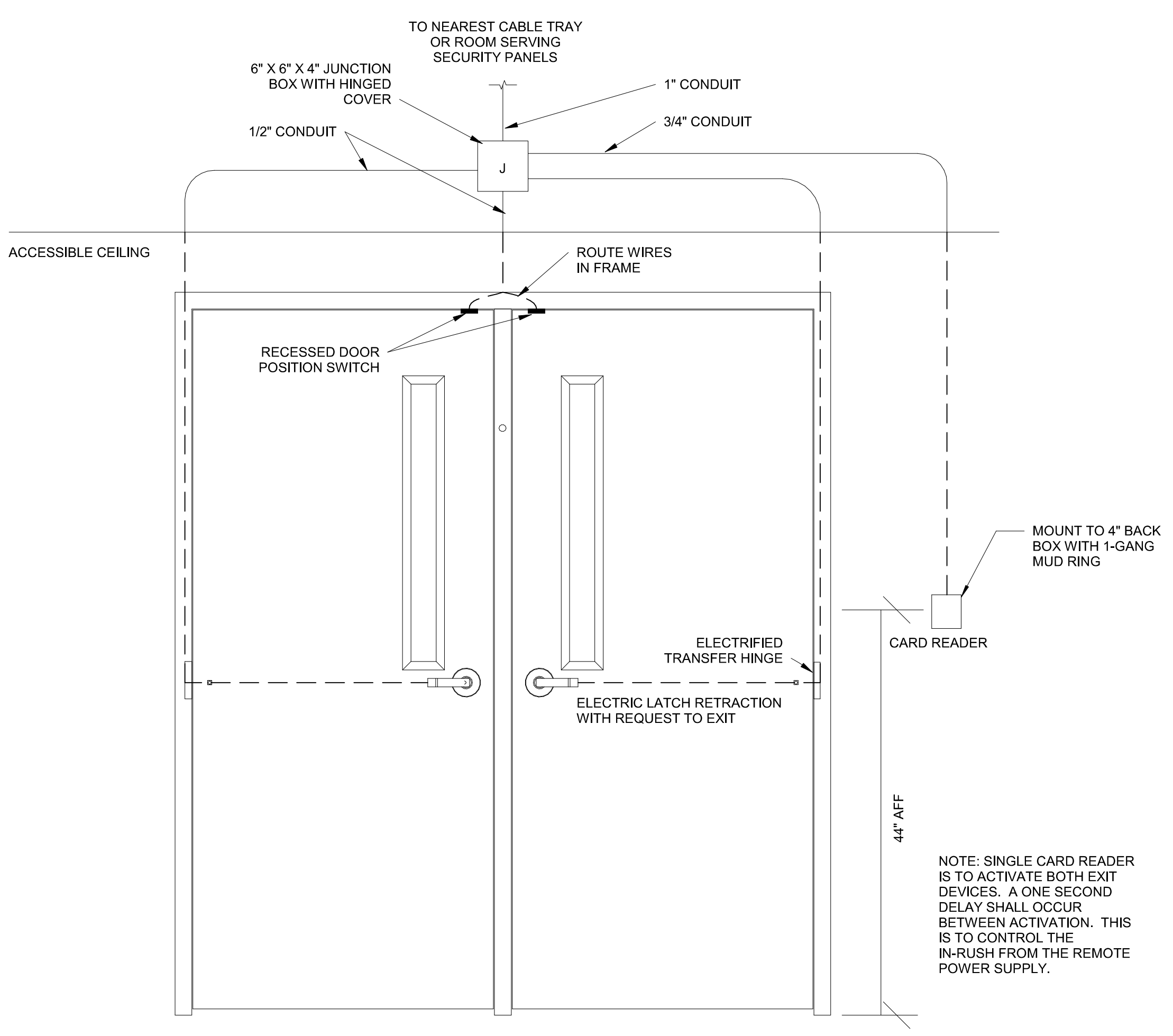

5 DOUBLE DOOR ELECTRIC LOCK SET REMOVEABLE MULLION
NTS

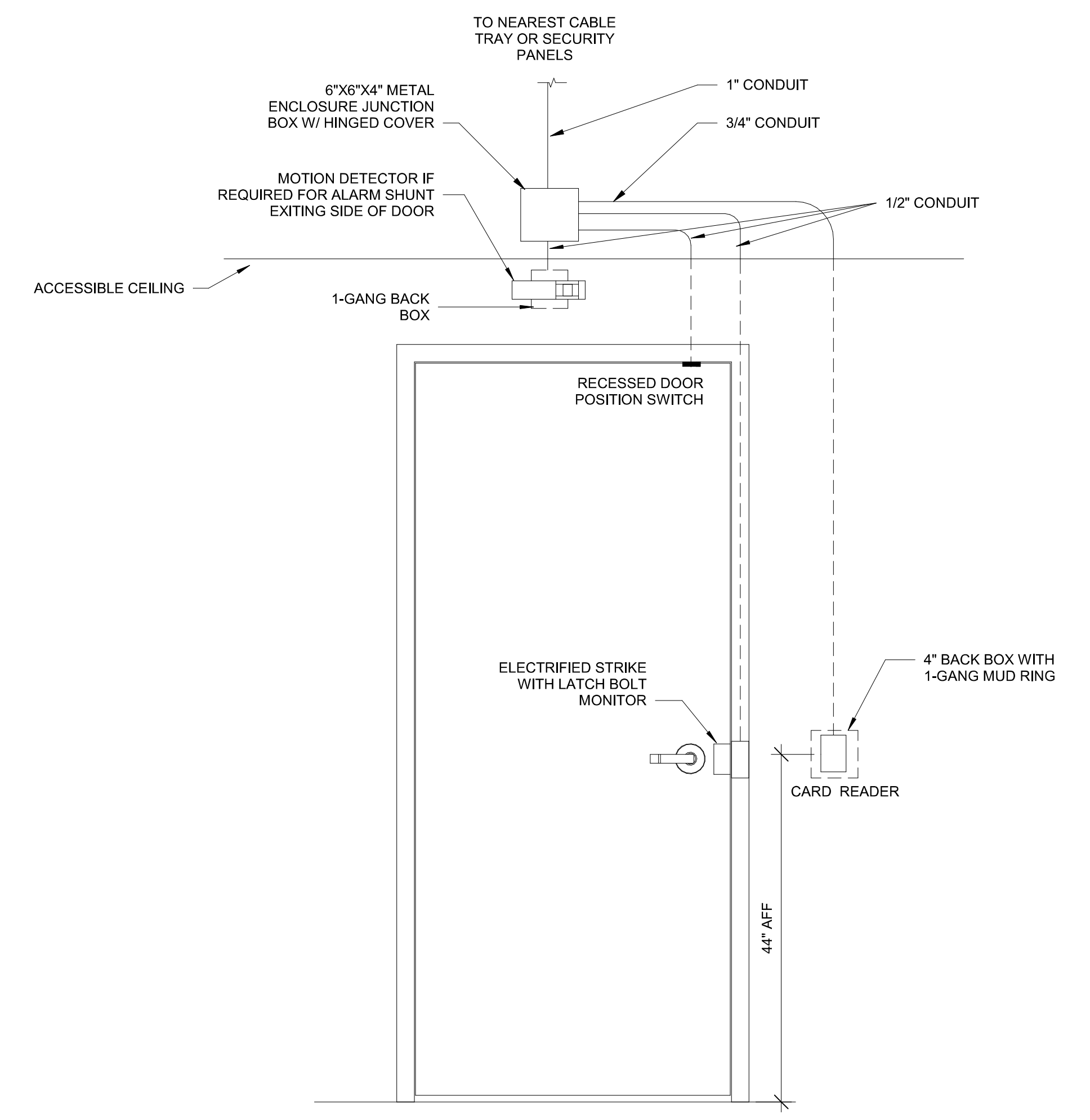

6 SINGLE DOOR WITH ELECTRIFIED STRIKE AND MOTION DETECTOR
NTS

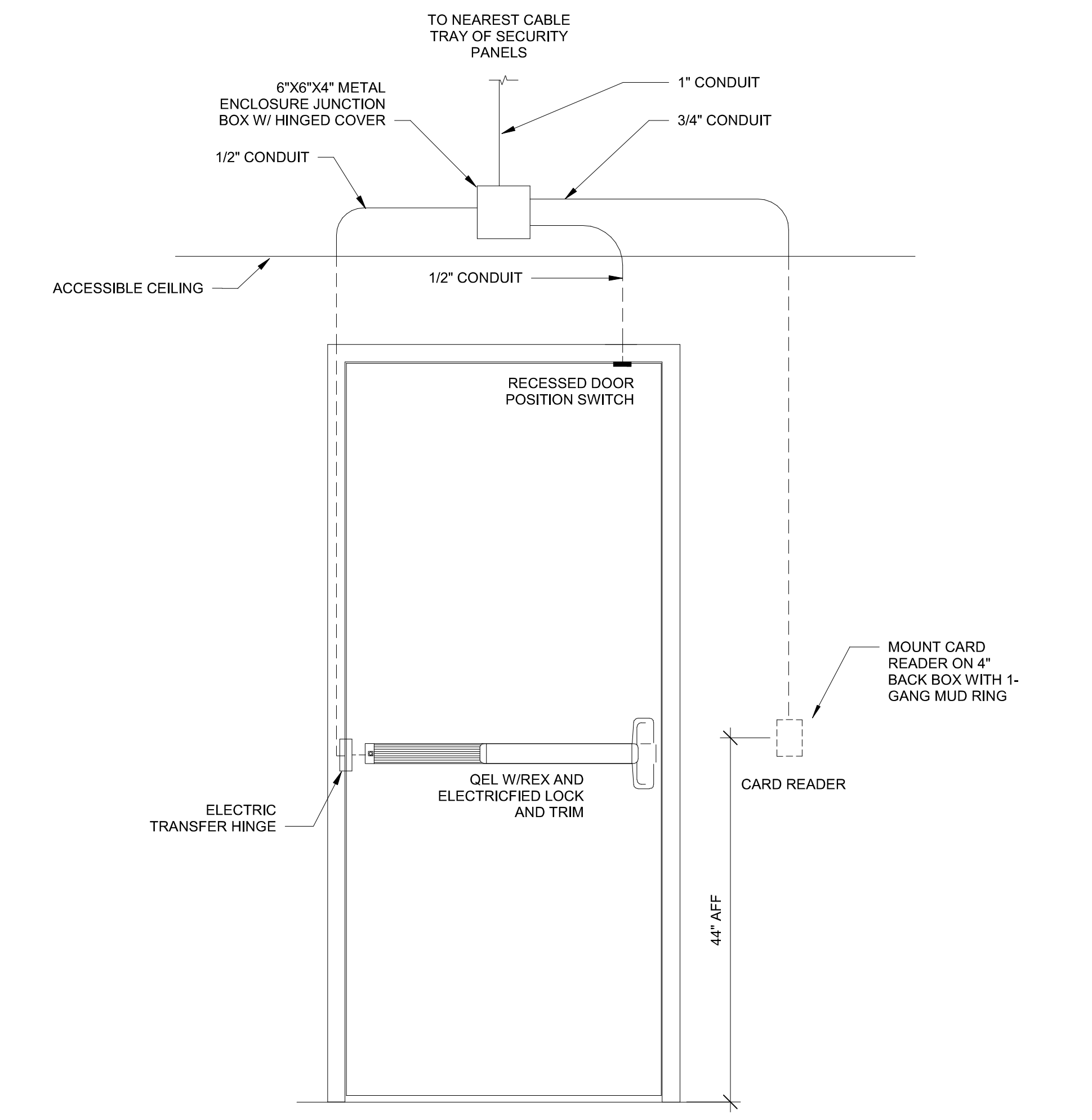

7 SINGLE DOOR WITH ELECTRIC PANIC DEVICE
NTS

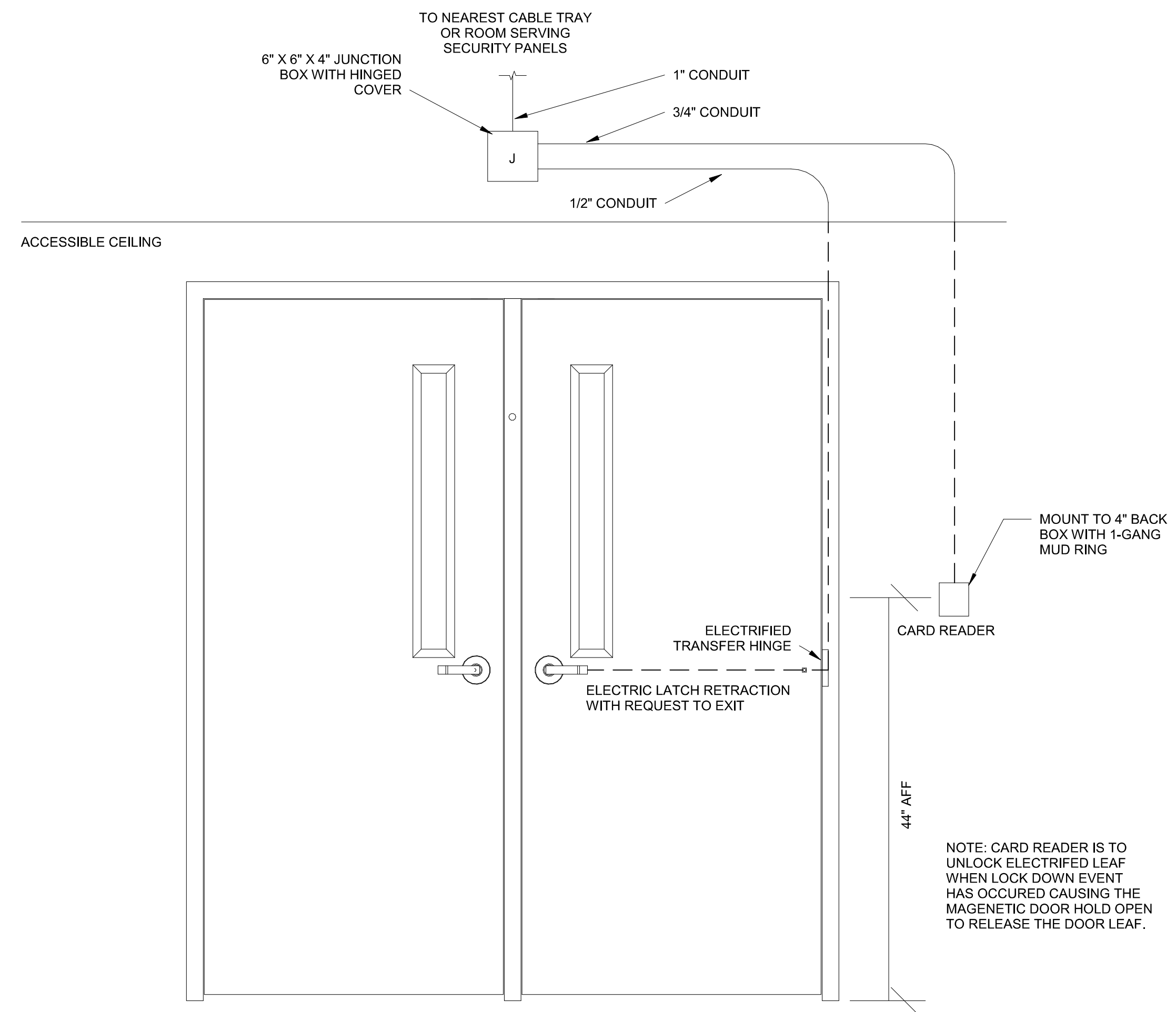

① DOUBLE DOOR ELECTRIC LOCK SET REMOVEABLE MULLION
NTS

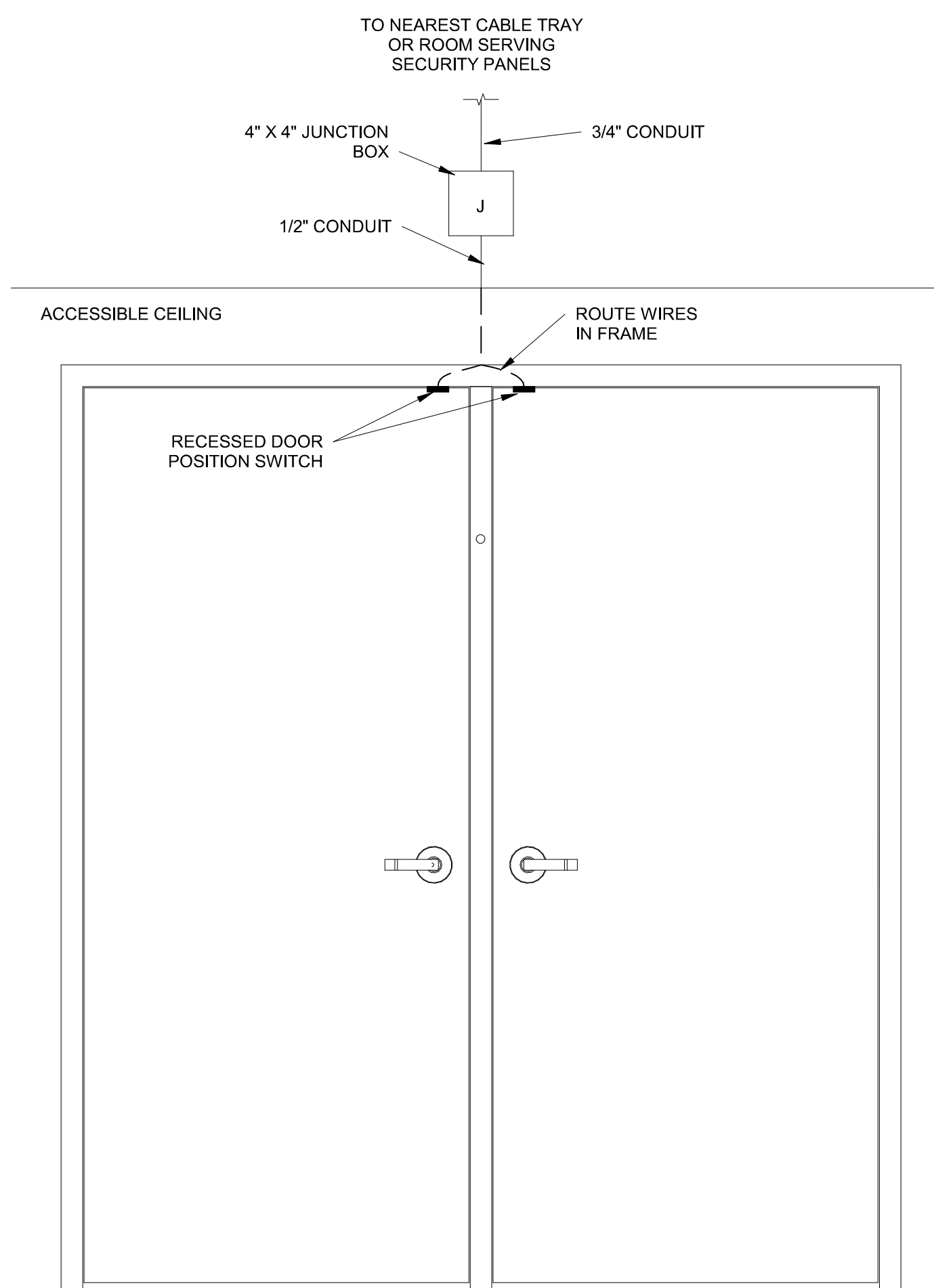

② DOUBLE DOOR WITH DOOR POSITION SWITCH ONLY
NTS

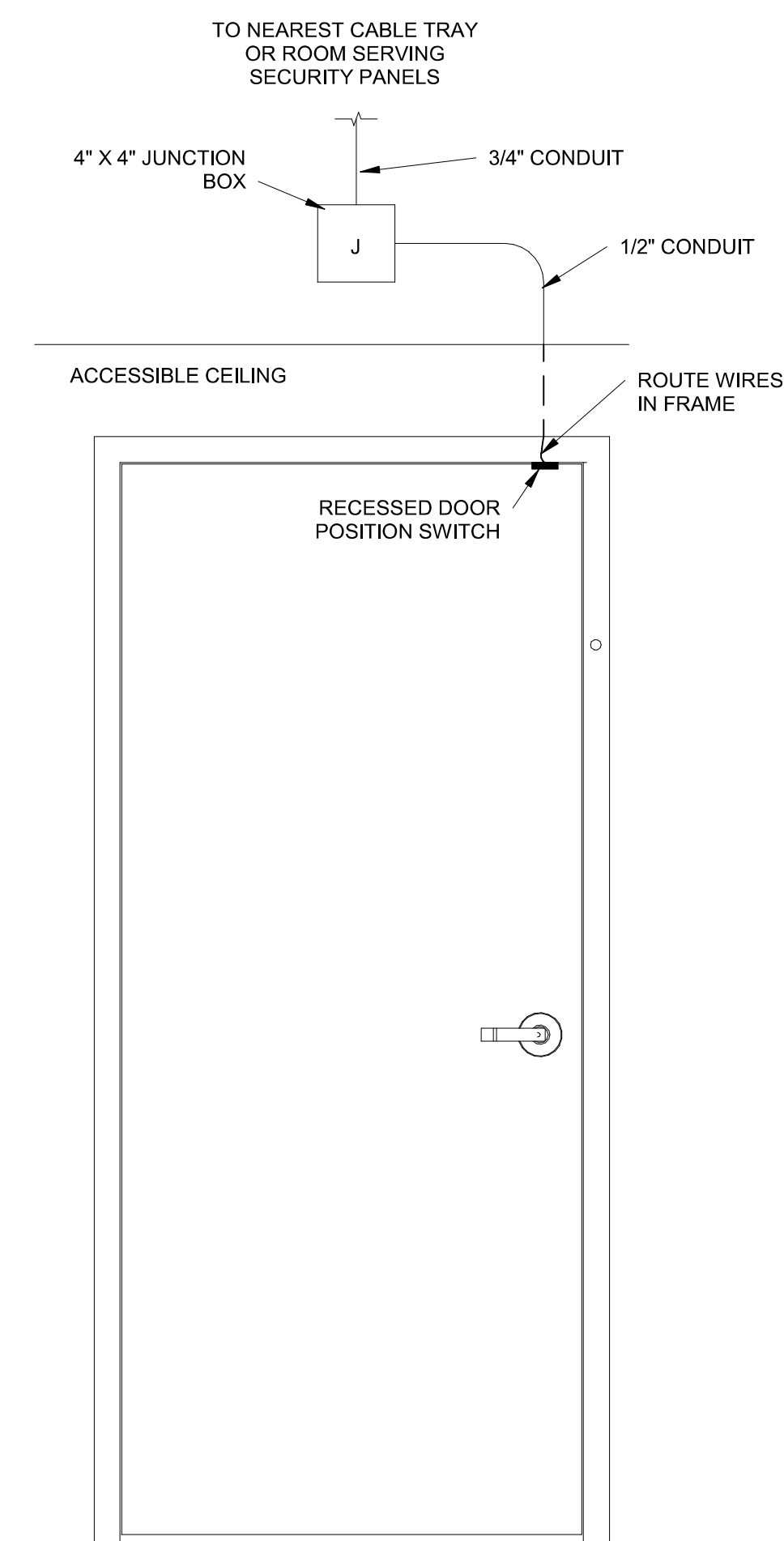

③ SINGLE DOOR WITH DOOR POSITION SWITCH ONLY
NTS

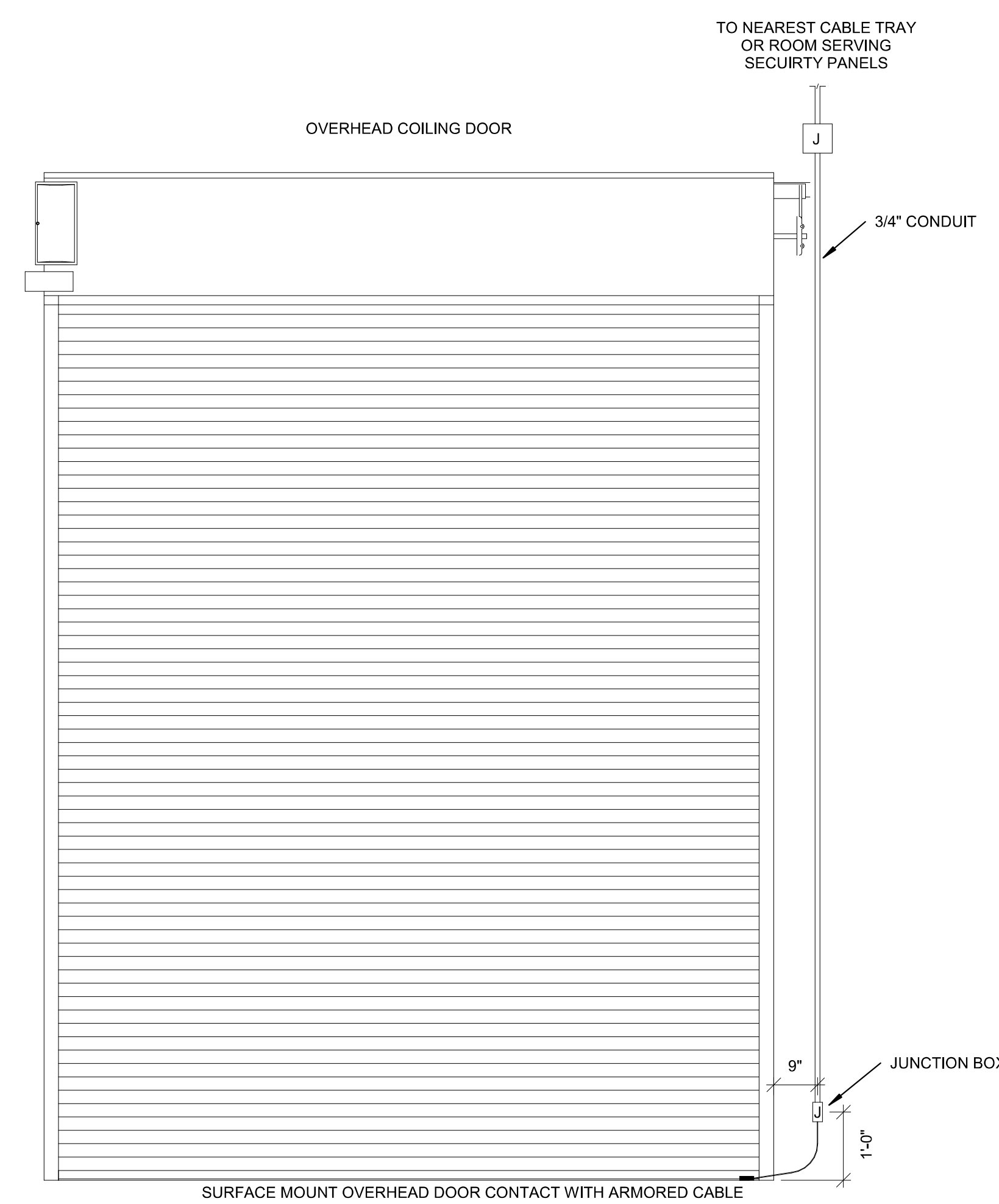

④ OVERHEAD COILING DOOR
NTS

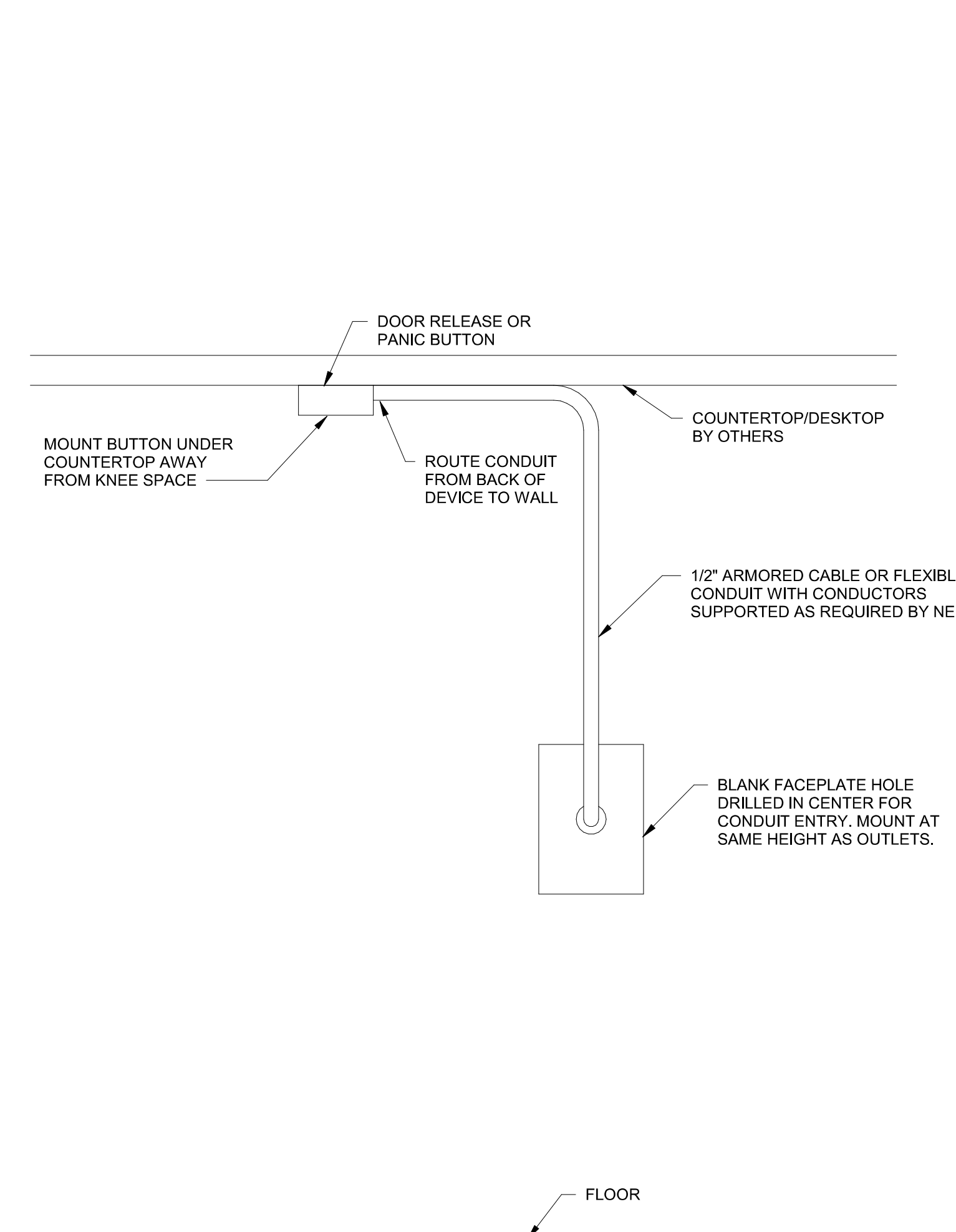

⑤ UNDER COUNTERTOP PANIC BUTTON AND DOOR RELEASE BUTTON DETAIL
NTS

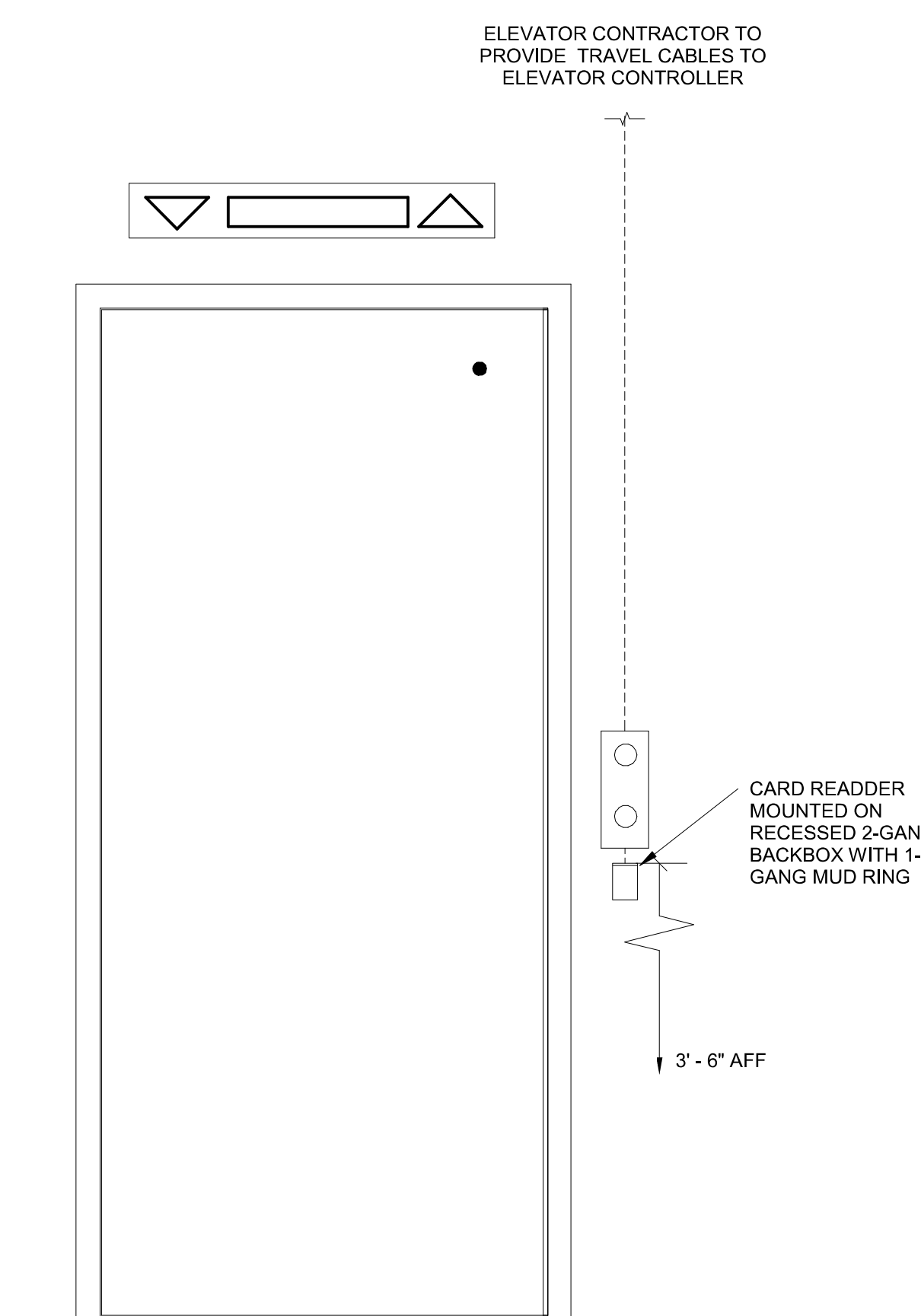

⑥ DOUBLE DOOR DOOR POSITION SWITCH ONLY
NTS