



APPLICANT SITE NAME:
LEE'S SUMMIT FIRE
STATION

APPLICANT SITE NUMBER:
A5C0028A

DRAWING DESCRIPTION:
FINAL CD

APPROVAL SIGNATURE BLOCK
The following parties have reviewed these documents:

Site Acquisition Specialist:	Approved: <input type="checkbox"/> Rejected: <input type="checkbox"/>	Date:
RF Engineer:	Approved: <input type="checkbox"/> Rejected: <input type="checkbox"/>	Date:
Construction Manager:	Approved: <input type="checkbox"/> Rejected: <input type="checkbox"/>	Date:
Operations:	Approved: <input type="checkbox"/> Rejected: <input type="checkbox"/>	Date:
Project Manager:	Approved: <input type="checkbox"/> Rejected: <input type="checkbox"/>	Date:



APPLICANT SITE NAME:
LEE'S SUMMIT
FIRE STATION

APPLICANT SITE NUMBER:
A5C0028A



T-MOBILE PROJECT TYPE:
ANCHOR & AWS3

DRAWING DESCRIPTION:
FINAL CD

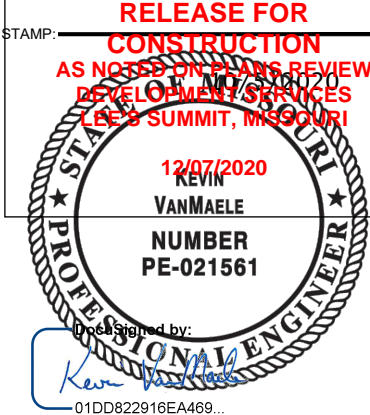

ENGINEERING LICENSE:			
STATE OF MISSOURI			
STATE CERTIFICATE OF AUTHORIZATION # EF-2791			
ENGINEER:	PE#:	DISCIPLINE:	
KMV KEVIN M. VANMAELE	21561	CIVIL	
REJ ROBERT E. JENSEN	28974	CIVIL	
SDK SHELTON D. KEISLING	E-27323	ELECTRICAL	
TMS TERRANCE M. SUPER	E-16521	ELECTRICAL	

AERIAL MAP		SITE INFORMATION		PROJECT INFORMATION		DRAWING INDEX		
		<u>SITE ADDRESS:</u> 209 S.E. DOUGLAS ST LEES SUMMIT, MO 64063		<u>PROJECT:</u> ANCHOR & AWS3		<u>SHEET NO.</u>	<u>SHEET DESCRIPTION</u>	<u>DISC.</u>
		<u>COUNTY:</u> JACKSON		<u>RFDS CONFIGURATION:</u> 56791EZ_SR		T-1.0	TITLE SHEET	C/E
		<u>PROPERTY OWNER:</u> CITY OF LEE'S SUMMIT 220 GREEN ST. LEE'S SUMMIT, MO 64063		<u>RFDS DATE:</u> 09/11/20		A-1.0	OVERALL SITE PLAN	C
		<u>TOWER INFORMATION:</u> LATITUDE: 38.913922° N (NAD 83) LONGITUDE: 94.376416° W (NAD 83) GROUND ELEV: 1,029' AMSL TOWER HEIGHT: 180'-0" AGL TOWER TYPE: MONOPOLE APPLICANT CL: 159'-0" AGL		<u>STRUCTURAL COMPANY:</u> TBD		A-1.1	EXISTING T-MOBILE EQUIPMENT LAYOUT	C
				<u>STRUCTURAL REPORT #:</u> TBD		A-1.2	FINAL T-MOBILE EQUIPMENT LAYOUT	C
				<u>STRUCTURAL DATE:</u> TBD		A-2.0	TOWER ELEVATION & ANTENNA PLANS	C
				<u>MOUNT ANALYSIS COMPANY:</u> EFI GLOBAL INC		A-3.0	ANTENNA CONFIGURATION KEY	C
				<u>MOUNT ANALYSIS REPORT #:</u> 049.00808-2099001		A-3.1	EQUIPMENT CONFIGURATION KEYS	C
		<u>APPLICANT:</u> T-MOBILE 12980 S. FOSTER ST, STE 200 OVERLAND PARK, KS 66213		<u>MOUNT ANALYSIS DATE:</u> 09/15/20		A-4.0	NSN CONFIGURATION DIAGRAM	C
						E-1.0	UTILITY PLAN	E
						E-2.0	ELECTRICAL ONE-LINE DIAGRAM	E
						G-1.0	GROUNDING PLAN	E
						SP-1.0	SPECIFICATIONS (1 OF 3)	C
						SP-2.0	SPECIFICATIONS (2 OF 3)	E
						SP-2.1	SPECIFICATIONS (3 OF 3)	E
		QR CODE		CONSULTING TEAM		JURISDICTION COMPLIANCE		
		<p>ENGINEERING: SSC, INC. 7171 WEST 95TH STREET, SUITE 600 OVERLAND PARK, KANSAS 66212 PHONE: (913) 438-7700 FAX: (913) 438-7777</p> <p>CLIENT MANAGER: M.C. SUPER</p> <p>A&E PROJECT MANAGER: J.M. BRISCOE</p> <p>LEAD ENGINEER: R.E. JENSEN</p> <p>LEAD ELECTRICAL: S.D. KEISLING</p>		<p>ALL WORK SHALL BE PERFORMED AND MATERIALS INSTALLED IN ACCORDANCE WITH THE CURRENT EDITIONS OF THE FOLLOWING CODES AS ADOPTED BY THE LOCAL GOVERNING AUTHORITIES. NOTHING IN THESE PLANS IS TO BE CONSTRUED TO PERMIT WORK NOT CONFORMING TO THESE CODES.</p> <ol style="list-style-type: none">INTERNATIONAL BUILDING CODEINTERNATIONAL MECHANICAL CODEANSI/TIA-222 STRUCTURAL STANDARDNFPA 780 - LIGHTNING PROTECTION CODEUNIFORM PLUMBING CODENATIONAL ELECTRICAL CODE <p>THE UTILITIES AS SHOWN ON THIS SET OF DRAWINGS WERE DEVELOPED FROM THE INFORMATION AVAILABLE. THE INFORMATION PROVIDED IS NOT IMPLIED NOR INTENDED TO BE THE COMPLETE INVENTORY OF UTILITIES IN THIS AREA. IT IS THE CONTRACTOR'S RESPONSIBILITY TO VERIFY THE LOCATION OF ALL UTILITIES (WHETHER SHOWN OR NOT) AND PROTECT SAID UTILITIES FROM ANY DAMAGE CAUSED BY CONTRACTOR'S ACTIVITIES.</p>				

ENGINEERING LICENSE:			
STATE OF MISSOURI			
STATE CERTIFICATE OF AUTHORIZATION # EF-2791			
ENGINEER:	PE#:	DISCIPLINE:	
KMV KEVIN M. VANMAELE	21561	CIVIL	
REJ ROBERT E. JENSEN	28974	CIVIL	
SDK SHELTON D. KEISLING	E-27323	ELECTRICAL	
TMS TERRANCE M. SUPER	E-16521	ELECTRICAL	



DRAWING NOTICE:
THIS DRAWING HAS NOT BEEN PUBLISHED AND IS THE SOLE PROPERTY OF SSC, INC. AND IS LENT TO THE BORROWER FOR THEIR CONFIDENTIAL USE ONLY, AND IN CONSIDERATION OF THE LOAN OF THIS DRAWING, THE BORROWER PROMISES AND AGREES TO RETURN IT UPON REQUEST AND AGREES THAT IT WILL NOT BE REPRODUCED, COPIED, LENT OR OTHERWISE DISPOSED OF DIRECTLY OR INDIRECTLY, NOR USED FOR ANY PURPOSE OTHER THAN FOR WHICH IT IS FURNISHED.

SUBMITTALS:		DESCRIPTION	DATE	BY	REV
ISSUED FOR REVIEW			09/24/20	JDE	A
ISSUED FOR REVIEW			10/02/20	HRL	B
ISSUED FOR CONSTRUCTION			10/05/20	HRL	0

APPLICANT SITE NAME:
LEE'S SUMMIT FIRE STATION

APPLICANT SITE NUMBER:
A5C0028A

SITE ADDRESS:
209 S.E. DOUGLAS ST
LEES SUMMIT, MO 64063

SHEET DESCRIPTION:	SHEET #:
TITLE SHEET	T-1.0

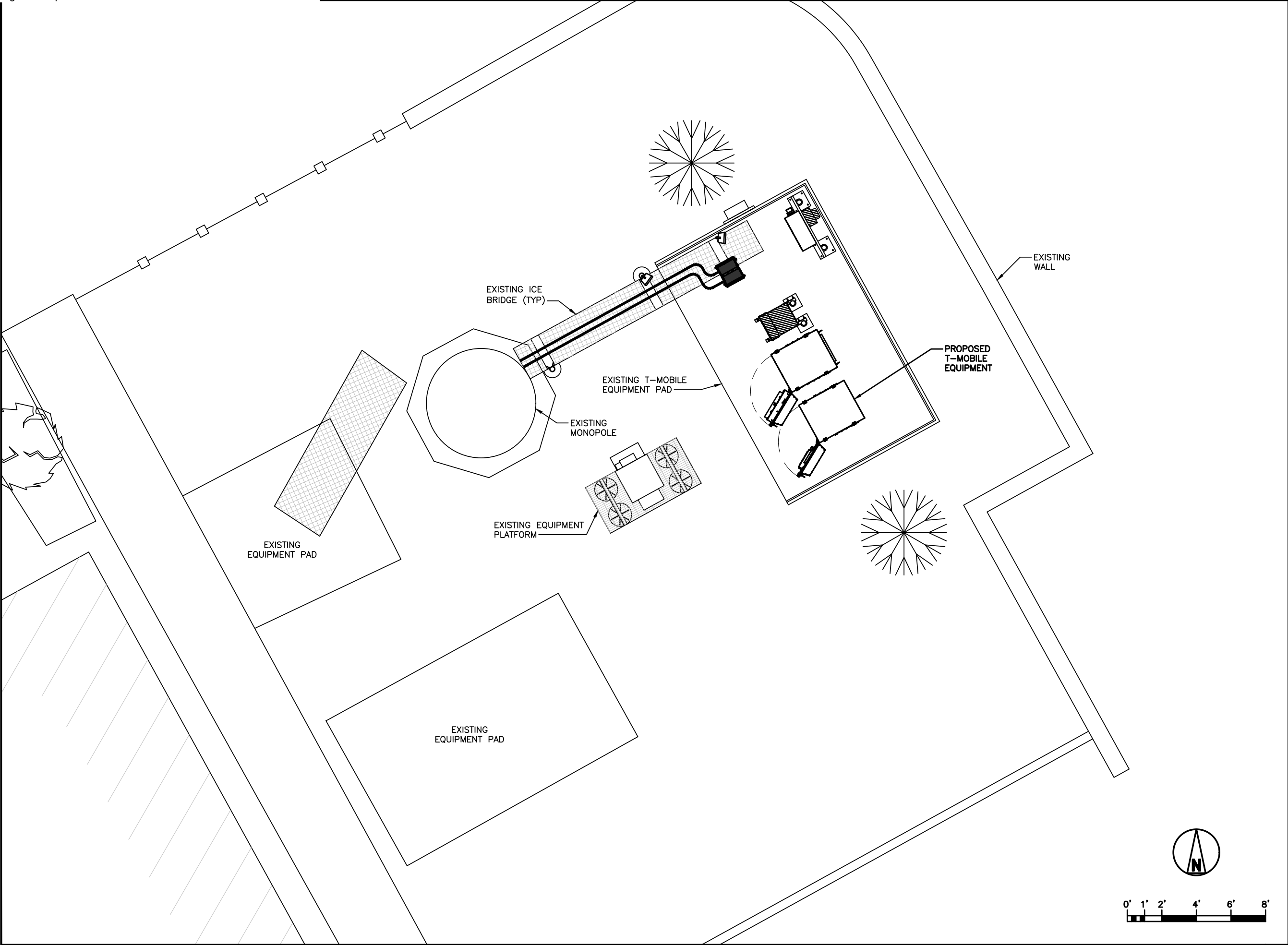

OVERALL SITE PLAN

STAMP:

RELEASE FOR
CONSTRUCTION
AS NOTED ON PLANS REVIEW
DEVELOPMENT SERVICES
LEE'S SUMMIT, MISSOURI

12/07/2020

KEVIN
VANMAELE
NUMBER
PE-021561

Designed by:

01DD822910EA4303

ENGINEERING LICENSE:				
STATE OF MISSOURI				
STATE CERTIFICATE OF AUTHORIZATION # EF-2791				
ENGINEER:	PE#:	DISCIPLINE:		
KMV KEVIN M. VANMAELE	21561	CIVIL	C	
REJ ROBERT E. JENSEN	28974	CIVIL	C	
SDK SHELTON D. KEISLING	E-27323	ELECTRICAL	E	
TMS TERRANCE M. SUPER	E-16521	ELECTRICAL	E	



PLANS PREPARED FOR:

PLANS PREPARED BY:

DRAWING NOTICE:
THIS DRAWING HAS NOT BEEN PUBLISHED AND IS THE SOLE PROPERTY OF SSC, INC. AND IS LENT TO THE BORROWER FOR THEIR CONFIDENTIAL USE ONLY, AND IN CONSIDERATION OF THE LOAN OF THIS DRAWING, THE BORROWER PROMISES AND AGREES TO RETURN IT UPON REQUEST AND AGREES THAT IT WILL NOT BE REPRODUCED, COPIED, LENT OR OTHERWISE DISPOSED OF DIRECTLY OR INDIRECTLY, NOR USED FOR ANY PURPOSE OTHER THAN FOR WHICH IT IS FURNISHED.

SUBMITTALS:				
DESCRIPTION	DATE	BY	REV	
ISSUED FOR REVIEW	09/24/20	JDE	A	
ISSUED FOR REVIEW	10/02/20	HRL	B	
ISSUED FOR CONSTRUCTION	10/05/20	HRL	0	

APPLICANT SITE NAME:

LEE'S SUMMIT FIRE STATION

APPLICANT SITE NUMBER:

A5C0028A

SITE ADDRESS:

209 S.E. DOUGLAS ST
LEES SUMMIT, MO 64063

SHEET DESCRIPTION:	SHEET #:
OVERALL SITE PLAN	A-1.0

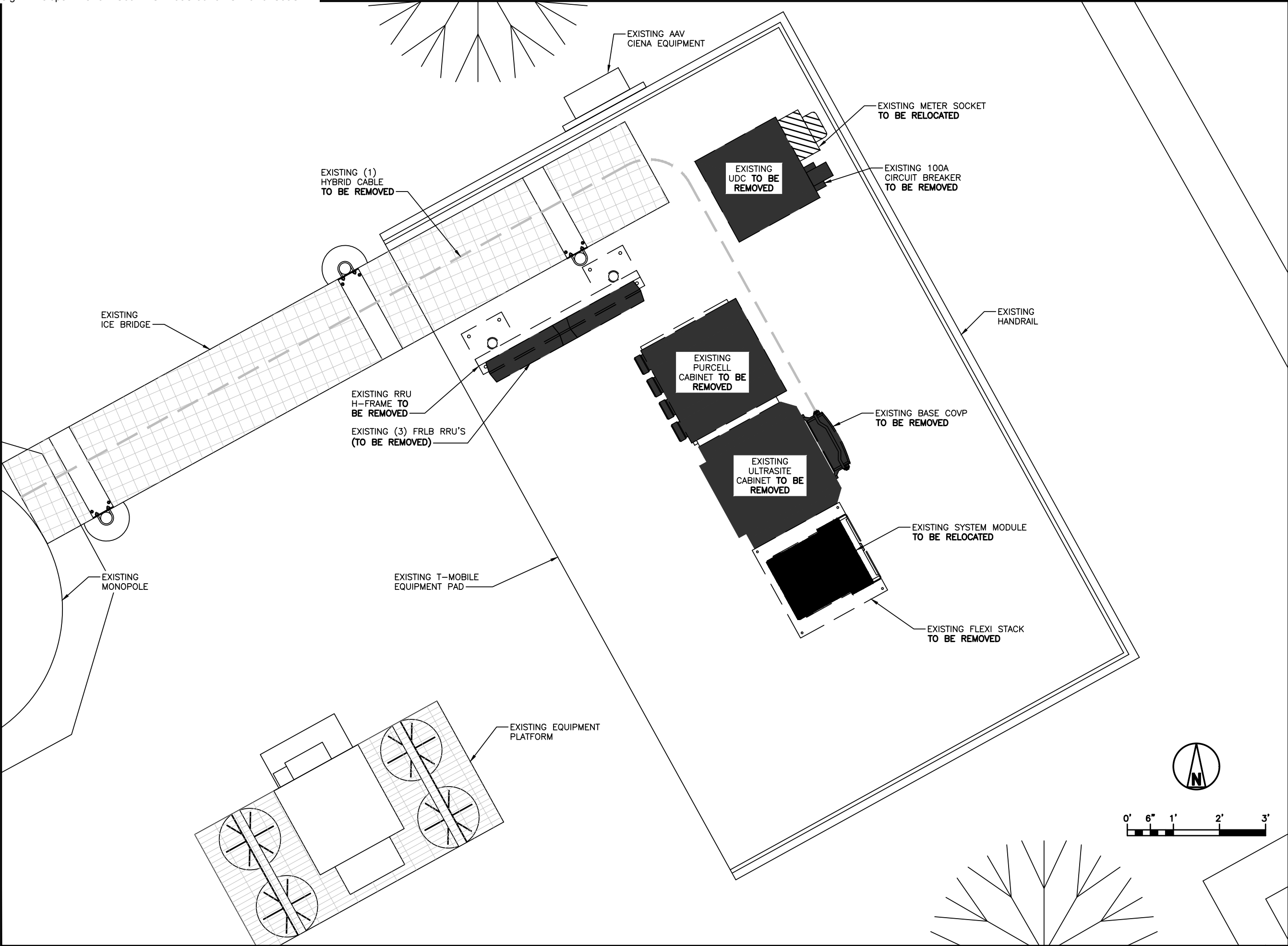

EXISTING T-MOBILE EQUIPMENT LAYOUT

RELEASE FOR
CONSTRUCTION
AS NOTED ON PLANS REVIEW
DEVELOPMENT SERVICES
LEE'S SUMMIT, MISSOURI

12/07/2020

KEVIN
VANMAELE
NUMBER
PE-021561

Designed by:
Kevin VanMaele

01DD822910EA4303

ENGINEERING LICENSE:

STATE OF MISSOURI

STATE CERTIFICATE OF AUTHORIZATION # EF-2791

ENGINEER:	PE#:	DISCIPLINE:
KMV KEVIN M. VANMAELE 21561	21561	CIVIL
REJ ROBERT E. JENSEN 28974	28974	CIVIL
SDK SHELTON D. KEISLING E-27323	E-27323	ELECTRICAL
TMS TERRANCE M. SUPER E-16621	E-16621	ELECTRICAL



DRAWING NOTICE:

THIS DRAWING HAS NOT BEEN PUBLISHED AND IS THE SOLE PROPERTY OF SSC, INC. AND IS LENT TO THE BORROWER FOR THEIR CONFIDENTIAL USE ONLY, AND IN CONSIDERATION OF THE LOAN OF THIS DRAWING, THE BORROWER PROMISES AND AGREES TO RETURN IT UPON REQUEST AND AGREES THAT IT WILL NOT BE REPRODUCED, COPIED, LENT OR OTHERWISE DISPOSED OF DIRECTLY OR INDIRECTLY, NOR USED FOR ANY PURPOSE OTHER THAN FOR WHICH IT IS FURNISHED.

SUBMITTALS:

DESCRIPTION	DATE	BY	REV
ISSUED FOR REVIEW	09/24/20	JDE	A
ISSUED FOR REVIEW	10/02/20	HRL	B
ISSUED FOR CONSTRUCTION	10/05/20	HRL	0

APPLICANT SITE NAME:

LEE'S SUMMIT FIRE STATION

APPLICANT SITE NUMBER:

A5C0028A

SITE ADDRESS:

209 S.E. DOUGLAS ST
LEES SUMMIT, MO 64063

SHEET DESCRIPTION: EXISTING T-MOBILE EQUIPMENT LAYOUT	SHEET #: A-1.1
--	-------------------

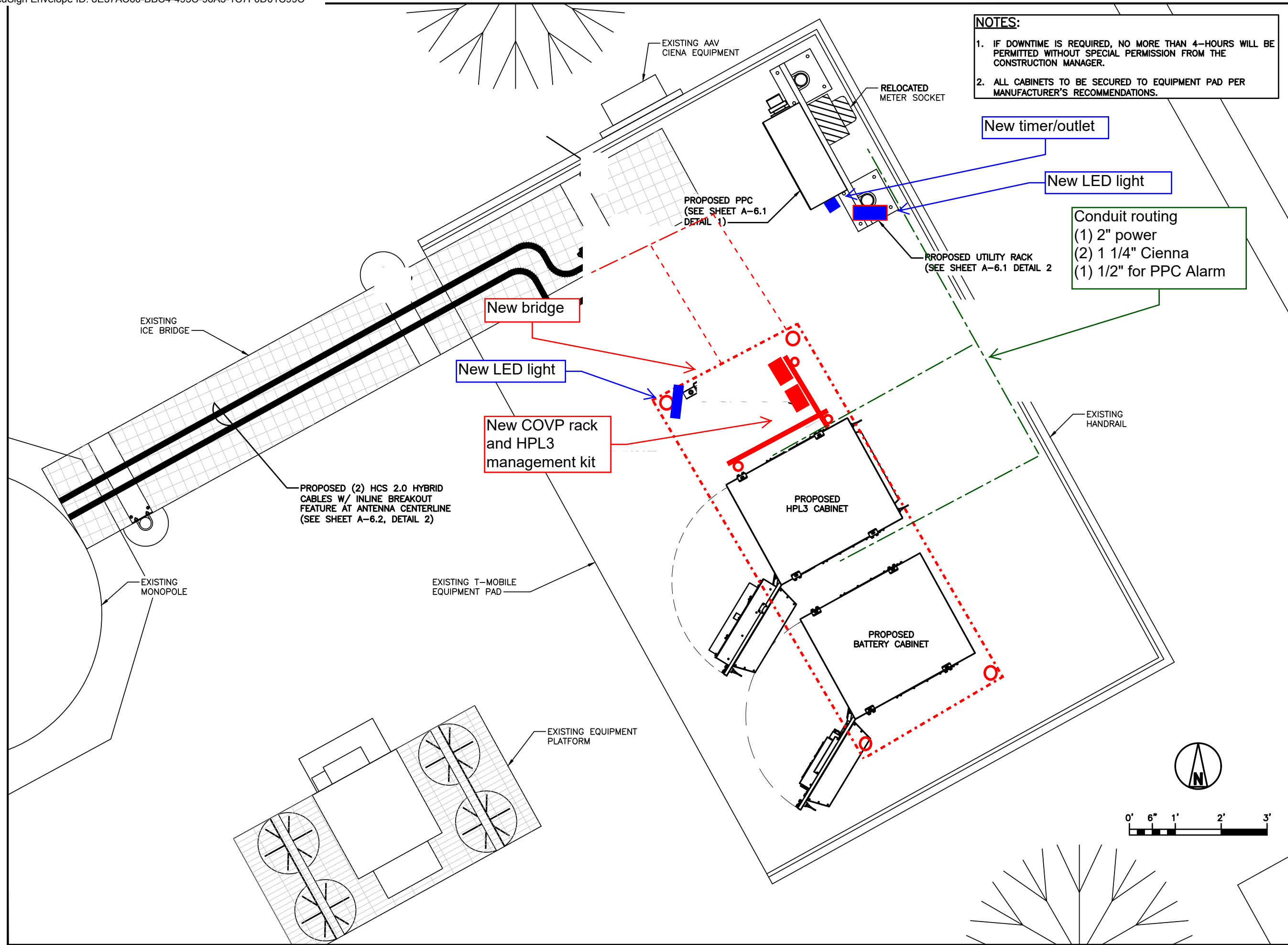

NOTES:

1. IF DOWNTIME IS REQUIRED, NO MORE THAN 4-HOURS WILL BE PERMITTED WITHOUT SPECIAL PERMISSION FROM THE CONSTRUCTION MANAGER.
2. ALL CABINETS TO BE SECURED TO EQUIPMENT PAD PER MANUFACTURER'S RECOMMENDATIONS.

New timer/outlet

New LED light

Conduit routing
(1) 2" power
(2) 1 1/4" Cienna
(1) 1/2" for PPC Alarm

New bridge

New LED light

New COVP rack
and HPL3
management kit

PROPOSED (2) HCS 2.0 HYBRID
CABLES W/ INLINE BREAKOUT
FEATURE AT ANTENNA CENTERLINE
(SEE SHEET A-6.2, DETAIL 2)

EXISTING
ICE BRIDGE

EXISTING
MONOPOLE

EXISTING T-MOBILE
EQUIPMENT PAD

EXISTING EQUIPMENT
PLATFORM

PROPOSED PPC
(SEE SHEET A-6.1
DETAIL 1)

PROPOSED UTILITY RACK
(SEE SHEET A-6.1 DETAIL 2)

PROPOSED
HPL3 CABINET

PROPOSED
BATTERY CABINET

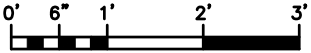

FINAL T-MOBILE EQUIPMENT LAYOUT

STAMP:

RELEASE FOR CONSTRUCTION
AS NOTED ON PLANS REVIEW
DEVELOPMENT SERVICES
LEE'S SUMMIT, MISSOURI

12/07/2020

KEVIN
VANMAELE
NUMBER
PE-021561

Designed by:
Kevin VanMaele
01DD822910E1A300

ENGINEERING LICENSE:

STATE OF MISSOURI

STATE CERTIFICATE OF AUTHORIZATION # EF-2791

ENGINEER:	PE#:	DISCIPLINE:	
KMV KEVIN M. VANMAELE	21561	CIVIL	C
REJ ROBERT E. JENSEN	28974	CIVIL	
SDK SHELTON D. KEISLING	E-27323	ELECTRICAL	E
TMS TERRANCE M. SUPER	E-16621	ELECTRICAL	

PLANS PREPARED FOR:

T-Mobile

PLANS PREPARED BY:

SSC

DRAWING NOTICE:

THIS DRAWING HAS NOT BEEN PUBLISHED AND IS THE SOLE PROPERTY OF SSC, INC. AND IS LENT TO THE BORROWER FOR THEIR CONFIDENTIAL USE ONLY, AND IN CONSIDERATION OF THE LOAN OF THIS DRAWING, THE BORROWER PROMISES AND AGREES TO RETURN IT UPON REQUEST AND AGREES THAT IT WILL NOT BE REPRODUCED, COPIED, LENT OR OTHERWISE DISPOSED OF DIRECTLY OR INDIRECTLY, NOR USED FOR ANY PURPOSE OTHER THAN FOR WHICH IT IS FURNISHED.

SUBMITTALS:	DESCRIPTION	DATE	BY	REV
ISSUED FOR REVIEW		09/24/20	JDE	A
ISSUED FOR REVIEW		10/02/20	HRL	B
ISSUED FOR CONSTRUCTION		10/05/20	HRL	0

APPLICANT SITE NAME:

LEE'S SUMMIT FIRE STATION

APPLICANT SITE NUMBER:

A5C0028A

SITE ADDRESS:

209 S.E. DOUGLAS ST
LEES SUMMIT, MO 64063

SHEET DESCRIPTION:	SHEET #:
FINAL T-MOBILE EQUIPMENT LAYOUT	A-1.2

STRUCTURE INFORMATION IS SHOWN FOR ILLUSTRATIVE PURPOSES ONLY. STRUCTURAL INTEGRITY OF SUPPORTING STRUCTURE, ANTENNA MOUNTS, AND FOUNDATION SHALL BE VERIFIED AS ACCEPTABLE BY ENGINEER CERTIFIED STRUCTURAL ANALYSIS, UTILIZING THE LOADING REPRESENTED WITHIN THESE DRAWINGS PRIOR TO THE EXECUTION OF EQUIPMENT CHANGES CONTAINED IN THESE DRAWINGS. CONTRACTOR SHALL OBTAIN ALL STRUCTURAL REPORTS AND FOLLOW ALL RECOMMENDATIONS.

EXISTING (3) ANDREW QUAD PORT ANTENNAS
(SEE SHEET A-3.0 FOR MODEL #'S)

PROPOSED (6) NOKIA RRU'S
(SEE SHEET A-3.1 FOR MODEL #'S)

PROPOSED (3) COMMSCOPE OCTO PORT ANTENNAS
(SEE SHEET A-3.0 FOR MODEL #'S)

PROPOSED (3) MASSIVE MIMO ANTENNAS
(SEE SHEET A-3.0 FOR MODEL #'S)

CL OF PROPOSED T-MOBILE ANTENNAS
ELEV. = 159'-0"

PROPOSED (2) NWS HYBRID CABLE W/ INLINE
BREAKOUT FEATURE AT ANTENNA CENTERLINE
(SEE SHEET A-3.1 FOR MODEL #'S)

EXISTING 180'-0"
MONOPOLE

EXISTING T-MOBILE
ICE BRIDGE
PROPOSED (2) RAYCAP JUNCTION BOXES
(SEE SHEET A-3.1 FOR MODEL #'S)
PROPOSED T-MOBILE EQUIPMENT

TOWER ELEVATION

3

EQUIPMENT LEGEND:

- EXISTING TO REMAIN
- EXISTING TO BE REPLACED
- EXISTING TO BE RELOCATED

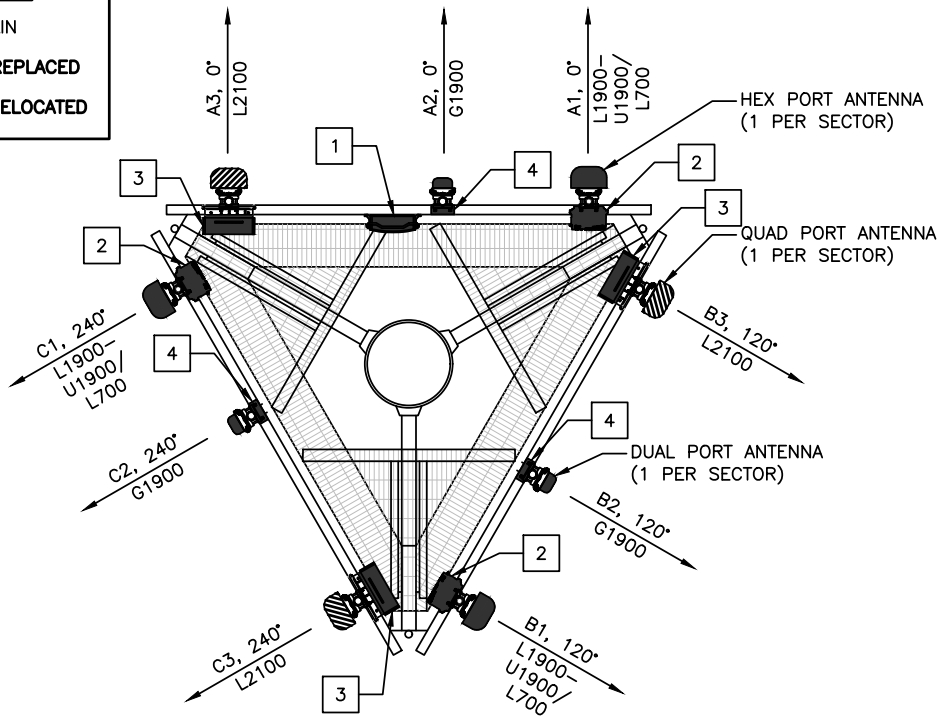

EQUIPMENT
KEYED NOTES:

- 1 SECTOR COVP
- 2 FHFB RRU
- 3 FRIG RRU
- 4 TWIN TMA

EXISTING ANTENNA PLAN @ 160'-0"

1

EQUIPMENT LEGEND:

- EXISTING
- PROPOSED
- RELOCATED

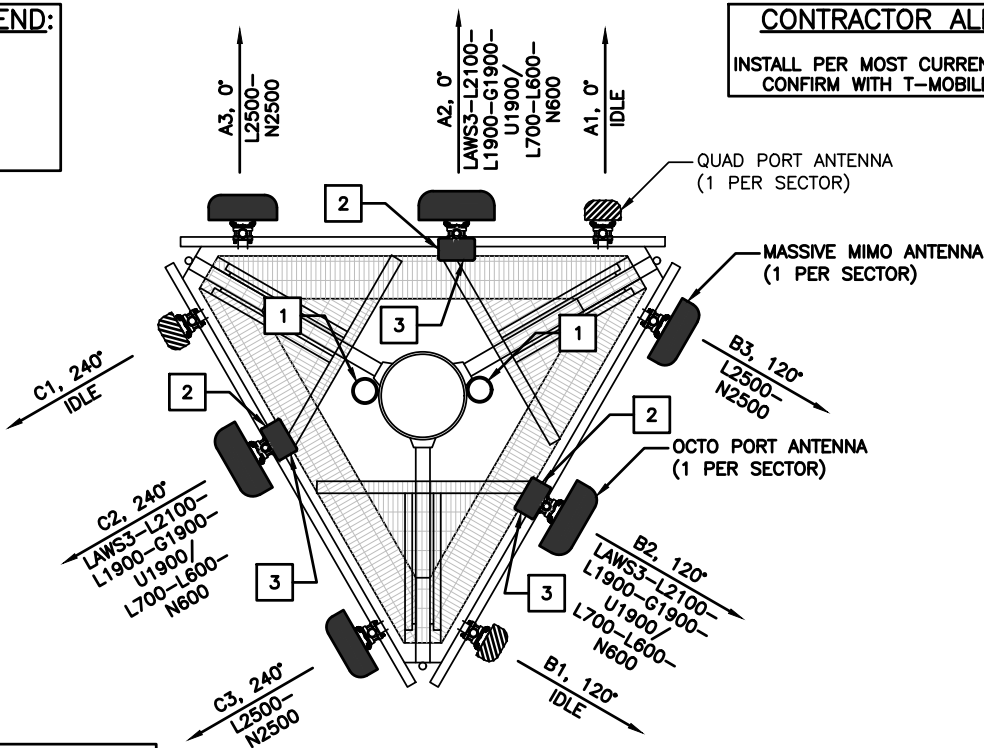

CONTRACTOR ALERT:

INSTALL PER MOST CURRENT RFDS.
CONFIRM WITH T-MOBILE CM.

EQUIPMENT KEYED NOTES:

- 1 HCS 2.0 BREAKOUT FEATURE
- 2 AHFIG RRU
- 3 AHLOA RRU

PROPOSED ANTENNA PLAN @ 159'-0"

2

RELEASE FOR
CONSTRUCTION
AS NOTED ON PLANS REVIEW
DEVELOPMENT SERVICES
LEE'S SUMMIT, MISSOURI
12/07/2020
KEVIN
VANMAELE
NUMBER
PE-021561

Designed by:
01DD822910EA1303

ENGINEERING LICENSE:
STATE OF MISSOURI
STATE CERTIFICATE OF AUTHORIZATION # EF-2791
ENGINEER: KEVIN M. VANMAELE 21561 CIVIL C
REJ. ROBERT E. JENSEN 28974 CIVIL E
SDK SHELTON D. KEISLING E-27323 ELECTRICAL
TMS TERRANCE M. SUPER E-16621 ELECTRICAL

PLANS PREPARED FOR:

T-Mobile

PLANS PREPARED BY:



DRAWING NOTICE:
THIS DRAWING HAS NOT BEEN PUBLISHED AND IS THE SOLE PROPERTY OF SSC, INC. AND IS LENT TO THE BORROWER FOR THEIR CONFIDENTIAL USE ONLY. AND IN CONSIDERATION OF THE LOAN OF THIS DRAWING, THE BORROWER PROMISES AND AGREES TO RETURN IT UPON REQUEST AND AGREES THAT IT WILL NOT BE REPRODUCED, COPIED, LENT OR OTHERWISE DISPOSED OF DIRECTLY OR INDIRECTLY, NOR USED FOR ANY PURPOSE OTHER THAN FOR WHICH IT IS FURNISHED.

SUBMITTALS:	DESCRIPTION	DATE	BY	REV
ISSUED FOR REVIEW		09/24/20	JDE	A
ISSUED FOR REVIEW		10/02/20	HRL	B
ISSUED FOR CONSTRUCTION		10/05/20	HRL	0

APPLICANT SITE NAME:

LEE'S SUMMIT FIRE STATION

APPLICANT SITE NUMBER:

A5C0028A

SITE ADDRESS:

209 S.E. DOUGLAS ST
LEES SUMMIT, MO 64063

SHEET DESCRIPTION:

TOWER
ELEVATION &
ANTENNA PLANS

SHEET #:

A-2.0

ANTENNA KEY														
STATUS	ANTENNA NUMBER	COLOR CODE (SEE NOTE 3)	BEAM WIDTH	ANTENNA VENDOR	MODEL #	AZIMUTH	ELECTRICAL DOWNTILT	MECHANICAL DOWNTILT	ANTENNA @ AGL	TECH	COAXIAL FEEDER		HYBRID FEEDER	
											(QTY) SIZE	COLOR CODE	QUANTITY	COLOR CODE
PROPOSED	A3 L2500— N2500	RED 1/P	65°	NOKIA	AEHC	0°	TBD	0°	159'—0"	L2500 N2500	—	—	(1) HCS 2.0 HYBRID CABLE	GRAY 2
PROPOSED	A2 LAWS3— L2100— L1900— G1900— U1900/ L700— L600— N600	R 4/YB+GB+BW+RW	65°	COMMSCOPE	FFHH—65C—R3	0°	TBD	0°	159'—0"	LAWS3 L2100 L1900 G1900 U1900	—	—	(1) HCS 2.0 HYBRID CABLE	GRAY 1
		R 3/YB+GB+BW+RW									—	—		
		R 2/YB+GB+BW+RW									—	—		
		R 1/YB+GB+BW+RW									—	—		
		RED 4/W								L700 L600 N600	—	—		
		RED 3/W									—	—		
		RED 2/W									—	—		
		RED 1/W									—	—		
EXISTING	A1 IDLE	—	65°	ANDREW	TMBXX—6517—A2M	0°	TBD	0°	159'—0"	IDLE	—	—	—	—
		—									—	—	—	
		—									—	—	—	
		—									—	—	—	
PROPOSED	B3 L2500— N2500	YELLOW 1/P	65°	NOKIA	AEHC	120°	TBD	0°	159'—0"	L2500 N2500	—	—	SHARED WITH A2	GRAY 2
PROPOSED	B2 LAWS3— L2100— L1900— G1900— U1900/ L700— L600— N600	Y 4/YB+GB+BW+RW	65°	COMMSCOPE	FFHH—65C—R3	120°	TBD	0°	159'—0"	LAWS3 L2100 L1900 G1900 U1900	—	—	SHARED WITH A1	GRAY 1
		Y 3/YB+GB+BW+RW									—	—		
		Y 2/YB+GB+BW+RW									—	—		
		Y 1/YB+GB+BW+RW									—	—		
		YELLOW 4/W								L700 L600 N600	—	—		
		YELLOW 3/W									—	—		
		YELLOW 2/W									—	—		
		YELLOW 1/W									—	—		
EXISTING	B1 IDLE	—	65°	ANDREW	TMBXX—6517—A2M	120°	TBD	0°	159'—0"	IDLE	—	—	—	—
		—									—	—	—	
		—									—	—	—	
		—									—	—	—	
PROPOSED	C3 L2500— N2500	BLUE 1/P	65°	NOKIA	AEHC	240°	TBD	0°	159'—0"	L2500 N2500	—	—	SHARED WITH A2	GRAY 2
PROPOSED	C2 LAWS3— L2100— L1900— G1900— U1900/ L700— L600— N600	B 4/YB+GB+BW+RW	65°	COMMSCOPE	FFHH—65C—R3	240°	TBD	0°	159'—0"	LAWS3 L2100 L1900 G1900 U1900	—	—	SHARED WITH A1	GRAY 1
		B 3/YB+GB+BW+RW									—	—		
		B 2/YB+GB+BW+RW									—	—		
		B 1/YB+GB+BW+RW									—	—		
		BLUE 4/W								L700 L600 N600	—	—		
		BLUE 3/W									—	—		
		BLUE 2/W									—	—		
		BLUE 1/W									—	—		
EXISTING	C1 IDLE	—	65°	ANDREW	TMBXX—6517—A2M	240°	TBD	0°	159'—0"	IDLE	—	—	—	—
		—									—	—	—	
		—									—	—	—	
		—									—	—	—	
										FEEDLINES TO BE REMOVED	(6) 7/8" (6) 7/8" (6) 7/8"	RED YELLOW BLUE		

ANTENNA NOTES:
SEE SHEET A—3.1 FOR ANTENNA NOTES.

STAMP:

RELEASE FOR CONSTRUCTION

AS NOTED ON PLANS REVIEW

DEVELOPMENT SERVICES

LEE'S SUMMIT, MISSOURI

12/07/2020

KEVIN VANMAELE

NUMBER PE-021561

DocuSigned by: Kevin Van Maele

01DD822910EA4603

ENGINEERING LICENSE:

STATE OF MISSOURI

STATE CERTIFICATE OF AUTHORIZATION # EF-2791

ENGINEER: KEVIN M. VANMAELE 21561 CIVIL

REJ. ROBERT E. JENSEN 28974 CIVIL

SDK SHELTON D. KEISLING E-27323 ELECTRICAL

TMS TERRANCE M. SUPER E-16621 ELECTRICAL

C

E

PLANS PREPARED FOR:



PLANS PREPARED BY:



DRAWING NOTICE:

THIS DRAWING HAS NOT BEEN PUBLISHED AND IS THE SOLE PROPERTY OF SSC, INC. AND IS LENT TO THE BORROWER FOR THEIR CONFIDENTIAL USE ONLY, AND IN CONSIDERATION OF THE LOAN OF THIS DRAWING, THE BORROWER PROMISES AND AGREES TO RETURN IT UPON REQUEST AND AGREES THAT IT WILL NOT BE REPRODUCED, COPIED, LENT OR OTHERWISE DISPOSED OF DIRECTLY OR INDIRECTLY, NOR USED FOR ANY PURPOSE OTHER THAN FOR WHICH IT IS FURNISHED.

SUBMITTALS:

	DESCRIPTION	DATE	BY	REV
ISSUED FOR REVIEW		09/24/20	JDE	A
ISSUED FOR REVIEW		10/02/20	HRL	B
ISSUED FOR CONSTRUCTION		10/05/20	HRL	0

APPLICANT SITE NAME:

LEE'S SUMMIT FIRE STATION

APPLICANT SITE NUMBER:

A5C0028A

SITE ADDRESS:

209 S.E. DOUGLAS ST
LEES SUMMIT, MO 64063

SHEET DESCRIPTION:

ANTENNA CONFIGURATION KEY

SHEET #:

A-3.0

EQUIPMENT KEY – EQUIPMENT PAD						
LOCATION	VENDOR	EQUIPMENT	MODEL NO.	TECH	QTY.	STATUS
HPL3 CABINET	NOKIA	SYSTEM MODULE	AMIA	L2500 LAWS3 L2100 L1900 L700 L600	1	PROPOSED
		COMMON MODULE	ASIB	L2500	1	PROPOSED
		COMMON MODULE	ASIB	LAWS3 L2100 L1900 L700 L600	1	PROPOSED
		CAPACITY MODULE	ABIC	L2500	3	PROPOSED
		CAPACITY MODULE	ABIA	LAWS3 L2100 L1900	2	PROPOSED
		CAPACITY MODULE	ABIA	L700 L600	1	PROPOSED
HPL3 CABINET	NOKIA	SYSTEM MODULE	AMIA	N2500 N600	1	PROPOSED
		COMMON MODULE	ASIK	N2500	1	PROPOSED
		COMMON MODULE	ASIK	N600	1	PROPOSED
		CAPACITY MODULE	ABIL	N600	1	PROPOSED
		CAPACITY MODULE	ABIL	N2500	3	PROPOSED
AMOB RACK	NOKIA	SYSTEM MODULE	FSMF	G1900 U1900	1	RELOCATED
MOUNTED TO ICE BRIDGE POST	RAYCAP	JUNCTION BOX	RTMDC–5634–RF–48	L2500 N2500	1	PROPOSED
MOUNTED TO ICE BRIDGE POST	RAYCAP	JUNCTION BOX	RTMDC–5634–RF–48	LAWS3 L2100 L1900 G1900 U1900 L700 L600 N600	1	PROPOSED

ANTENNA NOTES:

1. ANTENNA CONTRACTOR SHALL INSURE THAT ALL ANTENNA MOUNTING PIPES ARE PLUMB.

2. FEEDLINE LENGTHS INDICATED ARE APPROXIMATE.

3. ANTENNA COAXIAL FEEDERS & ANTENNA JUMPERS SHALL BE COLOR CODED PER T–MOBILE REQUIREMENTS. THE FOLLOWING CHECKER STRIPE SHALL BE ADDED TO EACH ANTENNA FEEDLINE & ANTENNA JUMPER.

L2500/N2500 – PURPLE STRIPE
L600/N600 – WHITE STRIPE
L700 – RED–BLACK CHECKER STRIPE
L1900 – GREEN–BLACK CHECKER STRIPE
L2100/LAWS3 – YELLOW–BLACK CHECKER STRIPE
U1900 – RED–WHITE CHECKER STRIPE
U2100 – GREEN–WHITE CHECKER STRIPE
G1900 – BLACK–WHITE CHECKER STRIPE
4. IN ADDITION TO THE COLOR CODE THE FOLLOWING ANTENNA SECTOR COLOR STRIPE SHALL BE ADDED TO EACH ANTENNA SECTOR FEEDLINE & JUMPER.

ALPHA – RED STRIPE
BETA – YELLOW STRIPE
GAMMA – BLUE STRIPE
DELTA – GREEN STRIPE
EPSILON – WHITE STRIPE
ZETA – PURPLE STRIPE
HYBRID – GRAY STRIPE

5. MULTI PORT ANTENNAS: TERMINATE UNUSED ANTENNA PORTS WITH CONNECTOR CAP & WEATHERPROOF THOROUGHLY. JUMPERS FROM TMA’S MUST TERMINATE TO OPPOSITE POLARIZATIONS IN EACH SECTOR.
6. CONTRACTOR MUST FOLLOW ALL MANUFACTURERS’ RECOMMENDATIONS REGARDING THE INSTALLATION OF FEEDLINES, CONNECTORS, AND ANTENNAS.

7. MINIMUM BEND RADIUS:

LDF4–50A (1/2” HARD LINE) = 5”
FSJ4–50B (1/2” SUPER FLEX) = 1 1/4”
AVA5–50A (7/8” HARD LINE) = 10”
AVA7–50A (1–5/8” HARD LINE) = 1’–3”
LDF7–50A (1–5/8” HARD LINE) = 1’–8”
LOW–CAP HYBRID CABLE = 1’–3”
MID–CAP HYBRID CABLE = 1’–3”
HIGH–CAP HYBRID CABLE = 1’–7”
8. CONTRACTOR SHALL RECORD THE SERIAL #, SECTOR, AND POSITION OF EACH ACTUATOR INSTALLED AT THE ANTENNAS AND PROVIDE THE INFORMATION TO T–MOBILE.

9. WEATHERPROOF ALL ANTENNA CONNECTORS WITH SELF AMALGAMATING TAPE.

10. ANTENNA CONTRACTOR SHALL PERFORM A “TAPE DROP” MEASUREMENT TO CONFIRM/ VALIDATE ANTENNA CENTERLINE (ACL) HEIGHT. CONTRACTOR SHALL SUBMIT A COMPLETED HEIGHT VERIFICATION FORM TO THE CONSTRUCTION MANAGER.

EQUIPMENT KEY – SECTOR						
LOCATION	VENDOR	EQUIPMENT	MODEL NO.	TECH	QTY.	STATUS
1 PER SECTOR	NOKIA	RRU	AHFIG	LAWS3 L2100 L1900 G1900 U1900	3	PROPOSED
1 PER SECTOR	NOKIA	RRU	AHLOA	L700 L600 N600	3	PROPOSED

EQUIPMENT KEY – FEEDLINES						
LOCATION	VENDOR	EQUIPMENT	MODEL NO.	QTY.	LENGTH	STATUS
MULTI SECTOR	NWS	HCS 2.0 HYBRID CABLE	HT–HCS2–HC6–200	2	200’–0”	PROPOSED

RELEASE FOR CONSTRUCTION
AS NOTED ON PLANS REVIEW
DEVELOPMENT SERVICES
LEE'S SUMMIT, MISSOURI

12/07/2020
KEVIN VANMAELE
NUMBER PE-021561

DocuSigned by:
Kevin Van Maele
01DD822910E14603

ENGINEERING LICENSE:		
STATE OF MISSOURI		
STATE CERTIFICATE OF AUTHORIZATION # EF-2791		
ENGINEER:	PE#:	DISCIPLINE:
KMV KEVIN M. VANMAELE 21561		CIVIL C
REJ ROBERT E. JENSEN 28974		CIVIL
SDK SHELTON D. KEISLING E-27323		ELECTRICAL E
TMS TERRANCE M. SUPER E-16621		ELECTRICAL

PLANS PREPARED FOR:

T-Mobile

PLANS PREPARED BY:



DRAWING NOTICE:

THIS DRAWING HAS NOT BEEN PUBLISHED AND IS THE SOLE PROPERTY OF SSC, INC. AND IS LENT TO THE BORROWER FOR THEIR CONFIDENTIAL USE ONLY, AND IN CONSIDERATION OF THE LOAN OF THIS DRAWING, THE BORROWER PROMISES AND AGREES TO RETURN IT UPON REQUEST AND AGREES THAT IT WILL NOT BE REPRODUCED, COPIED, LENT OR OTHERWISE DISPOSED OF DIRECTLY OR INDIRECTLY, NOR USED FOR ANY PURPOSE OTHER THAN FOR WHICH IT IS FURNISHED.

SUBMITTALS:		DESCRIPTION	DATE	BY	REV
ISSUED FOR REVIEW			09/24/20	JDE	A
ISSUED FOR REVIEW			10/02/20	HRL	B
ISSUED FOR CONSTRUCTION			10/05/20	HRL	0

APPLICANT SITE NAME:

LEE'S SUMMIT FIRE STATION

APPLICANT SITE NUMBER:

A5C0028A

SITE ADDRESS:

209 S.E. DOUGLAS ST
LEES SUMMIT, MO 64063

SHEET DESCRIPTION:	SHEET #:
EQUIPMENT CONFIGURATION KEYS	A-3.1

Configuration 56791EZ_SR

* For 5G and LTE Airscale BB dimensioning refer to Fiber Port matrices.
(Alpha, Beta & Gamma)

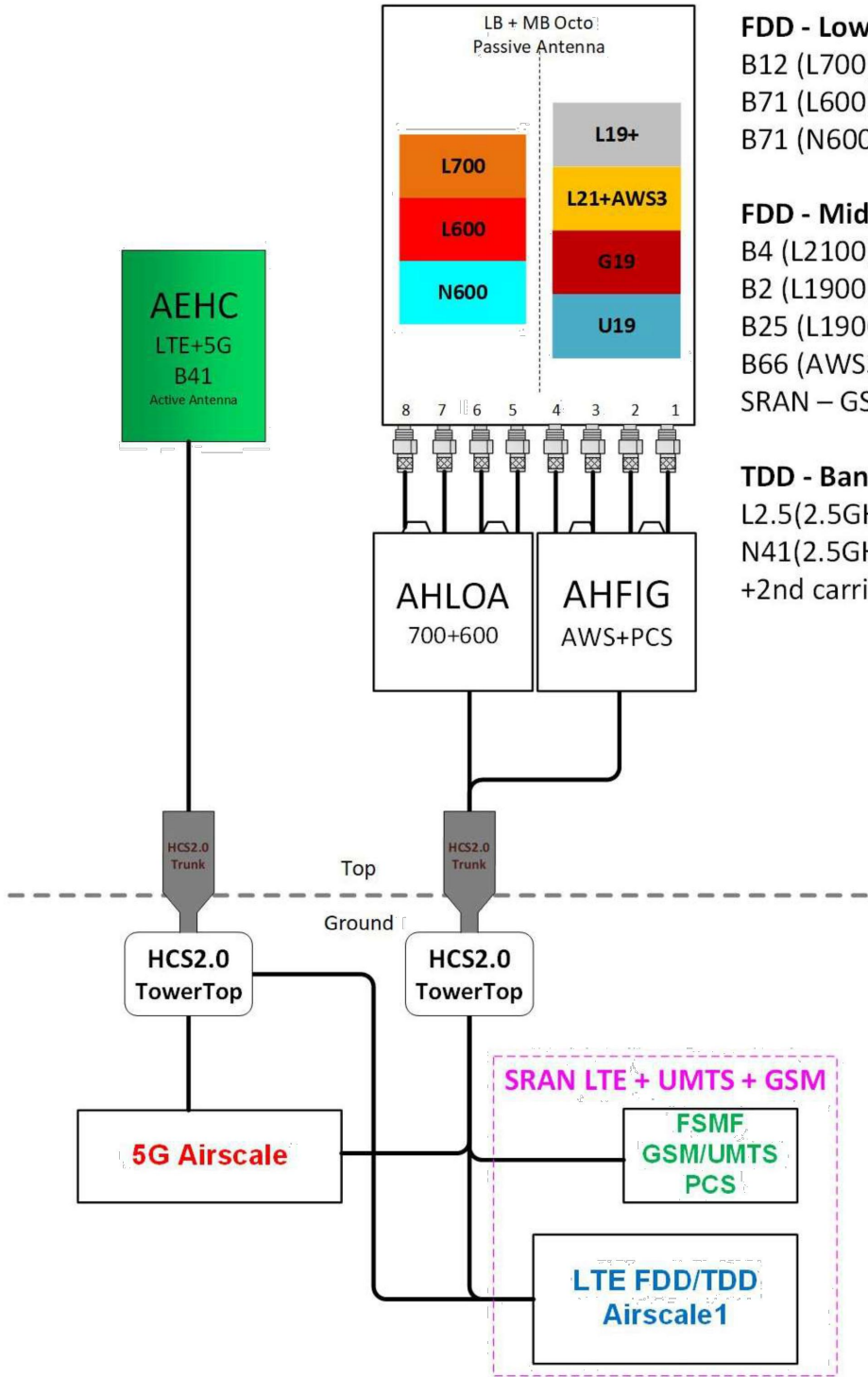

RAN Scope of Work:

Anchor and AWS3 Upgrade; Current on air L2100/L1900/L700/U1900 and GSM

Add L600/N600 per the Spectrum Plan

Install (2) HCS 2.0 Hybrid Trunk Cables with Breakout Feature

Install (2) HCS 2.0 Junction Boxes at the BTS. Raycap RTMDC-5634-PF-48

159' ACL per Structural

FDD - Lowband

B12 (L700) – 5 MHz
B71 (L600) –10 MHz
B71 (N600) – 10 MHz

FDD - Midband

B4 (L2100) – 20 MHz
B2 (L1900) – 20 MHz
B25 (L1900) – 20 MHz
B66 (AWS3) – 5MHz
SRAN – GSM/UMTS PCS

TDD - Band 41

L2.5(2.5GHz)– 60 MHz
N41(2.5GHz) – 100MHz
+2nd carrier (<=80MHz)

NOTE:

DETAIL PROVIDED BY APPLICANT & REPRODUCED ON THIS SHEET AS REQUESTED BY APPLICANT.

RELEASE FOR CONSTRUCTION
AS NOTED ON PLANS REVIEW
DEVELOPMENT SERVICES
LEE'S SUMMIT, MISSOURI

12/07/2020

KEVIN VANMAELE
NUMBER PE-021561

Designed by: Kevin VanMaele
01DD822910E1A300

ENGINEERING LICENSE:			
STATE OF MISSOURI			
STATE CERTIFICATE OF AUTHORIZATION # EF-2791			
ENGINEER:	PE#:	DISCIPLINE:	
KMV KEVIN M. VANMAELE 21561	REJ ROBERT E. JENSEN 28974	CIVIL	C
SDK SHELTON D. KEISLING E-27323	TMS TERRANCE M. SUPER E-16621	ELECTRICAL	E



DRAWING NOTICE:
THIS DRAWING HAS NOT BEEN PUBLISHED AND IS THE SOLE PROPERTY OF SSC, INC. AND IS LENT TO THE BORROWER FOR THEIR CONFIDENTIAL USE ONLY, AND IN CONSIDERATION OF THE LOAN OF THIS DRAWING, THE BORROWER PROMISES AND AGREES TO RETURN IT UPON REQUEST AND AGREES THAT IT WILL NOT BE REPRODUCED, COPIED, LENT OR OTHERWISE DISPOSED OF DIRECTLY OR INDIRECTLY, NOR USED FOR ANY PURPOSE OTHER THAN FOR WHICH IT IS FURNISHED.

SUBMITTALS:				
DESCRIPTION	DATE	BY	REV	
ISSUED FOR REVIEW	09/24/20	JDE	A	
ISSUED FOR REVIEW	10/02/20	HRL	B	
ISSUED FOR CONSTRUCTION	10/05/20	HRL	0	

APPLICANT SITE NAME:
LEE'S SUMMIT FIRE STATION

APPLICANT SITE NUMBER:
A5C0028A

SITE ADDRESS:
209 S.E. DOUGLAS ST
LEES SUMMIT, MO 64063

SHEET DESCRIPTION:	SHEET #:
NSN CONFIGURATION DIAGRAM	A-4.0

TYPICAL SECTOR:
(VIEW FROM BACK OF ANTENNA)

LINETYPE LEGEND:	
	COAX (C)
	HYBRID CABLE (H)
	FIBER & POWER JUMPER
	ANTENNA JUMPER
	AISG ACTUATOR JUMPER

SEE PROVIDED MANUFACTURER'S
DOCUMENTS FOR PROPOSED
EQUIPMENT INSTALLATION
& GROUNDING REQUIREMENTS

NOTES:

- SUPERFLEX JUMPERS CAN BE SUBSTITUTED ONLY WITH THE PERMISSION OF THE T-MOBILE CONSTRUCTION MANAGER.
 - CONTRACTOR SHALL WEATHERPROOF CONNECTIONS AT THE ANTENNAS WITH SELF AMALGAMATING TAPE.
- * FURNISHED AND INSTALLED BY ANTENNA CONTRACTOR
- ** FURNISHED BY T-MOBILE AND INSTALLED BY ANTENNA CONTRACTOR

RELEASE FOR CONSTRUCTION
AS NOTED ON PLANS REVIEW
DEVELOPMENT SERVICES
LEE'S SUMMIT, MISSOURI

12/07/2020
KEVIN VANMAELE
NUMBER PE-021561

DESIGNED BY:

01DD822910EA4303

ENGINEERING LICENSE:			
STATE OF MISSOURI			
STATE CERTIFICATE OF AUTHORIZATION # EF-2791			
ENGINEER:	PE#:	DISCIPLINE:	
KMV KEVIN M. VANMAELE	21561	CIVIL	
REJ ROBERT E. JENSEN	28974	CIVIL	
SDK SHELTON D. KEISLING	E-27323	ELECTRICAL	
TMS TERRANCE M. SUPER	E-16621	ELECTRICAL	

PLANS PREPARED FOR:



PLANS PREPARED BY:



DRAWING NOTICE:
THIS DRAWING HAS NOT BEEN PUBLISHED AND IS THE SOLE PROPERTY OF SSC, INC. AND IS LENT TO THE BORROWER FOR THEIR CONFIDENTIAL USE ONLY, AND IN CONSIDERATION OF THE LOAN OF THIS DRAWING, THE BORROWER PROMISES AND AGREES TO RETURN IT UPON REQUEST AND AGREES THAT IT WILL NOT BE REPRODUCED, COPIED, LENT OR OTHERWISE DISPOSED OF DIRECTLY OR INDIRECTLY, NOR USED FOR ANY PURPOSE OTHER THAN FOR WHICH IT IS FURNISHED.

SUBMITTALS:		DESCRIPTION	DATE	BY	REV
ISSUED FOR REVIEW			09/24/20	JDE	A
ISSUED FOR REVIEW			10/02/20	HRL	B
ISSUED FOR CONSTRUCTION			10/05/20	HRL	0

APPLICANT SITE NAME:

LEE'S SUMMIT FIRE STATION

APPLICANT SITE NUMBER:

A5C0028A

SITE ADDRESS:

209 S.E. DOUGLAS ST
LEES SUMMIT, MO 64063

SHEET DESCRIPTION:

ANTENNA
ONE-LINE
DIAGRAM

SHEET #:

A-5.0

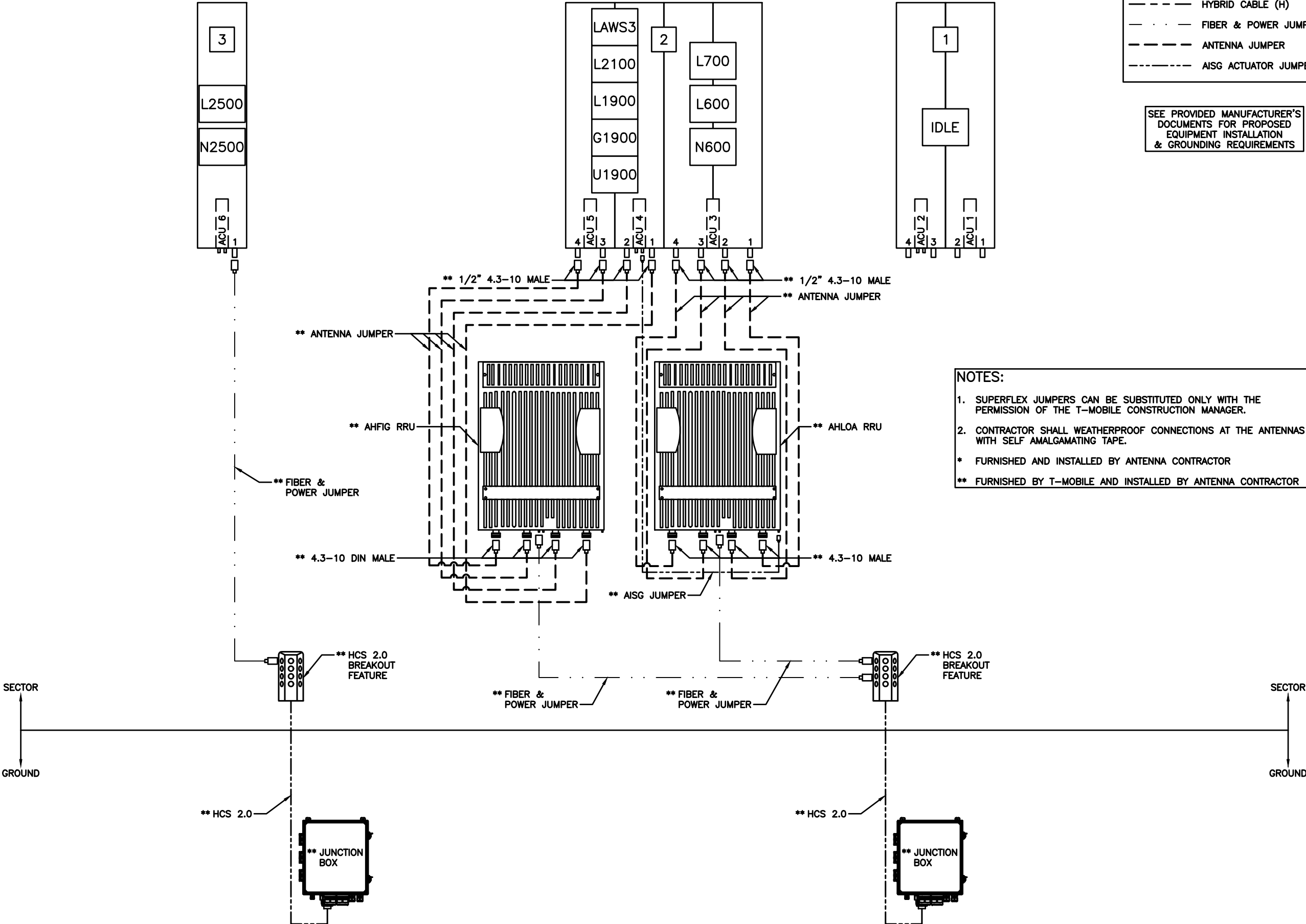

ANTENNA ONE-LINE DIAGRAM

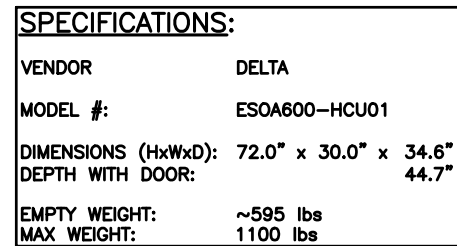

1

2

<u>SPECIFICATIONS:</u>	
VENDOR	DELTA
MODEL #:	ESOF015—ECV04
DIMENSIONS (HxWxD):	72.0" x 30.0" x 36.0"
DEPTH WITH DOOR:	41.2"
WEIGHT:	SEE CHART

DRAWING NOTICE:
THIS DRAWING HAS NOT BEEN PUBLISHED AND IS THE SOLE PROPERTY OF SSC, INC. AND IS LENT TO THE BORROWER FOR THEIR CONFIDENTIAL USE ONLY, AND IN CONSIDERATION OF THE LOAN OF THIS DRAWING, THE BORROWER PROMISES AND AGREES TO RETURN IT UPON REQUEST AND AGREES THAT IT WILL NOT BE REPRODUCED, COPIED, LENT OR OTHERWISE DISPOSED OF DIRECTLY OR INDIRECTLY, NOR USED FOR ANY PURPOSE OTHER THAN FOR WHICH IT IS FURNISHED.

APPLICANT SITE NAME: **LEE'S SUMMIT FIRE STATION**

SITE ADDRESS:
209 S.E. DOUGLAS ST
LEES SUMMIT, MO 64063

SHEET #:

A-6.0

4

3

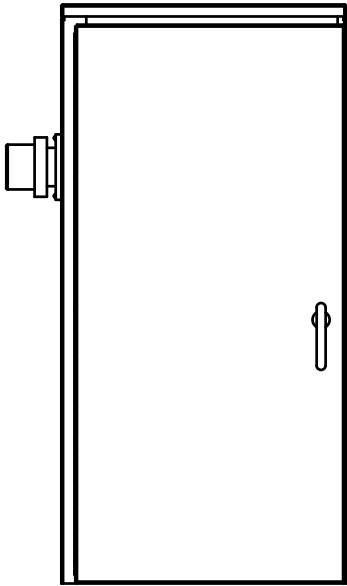

POWER PROTECTION CABINET

200A POWER TRANSFER CABINET WITHOUT TELCO
(NOT TO SCALE)



LOAD CENTER

POWER PROTECTION CABINET SPECIFICATIONS	
GENERAL	
CONSTRUCTION	SINGLE LAYER ALUMINUM ENCLOSURE, TYPE 3R
DIMENSIONS (WxHxD)	20"x40"x10"
WEIGHT	≈75lbs (WITHOUT PACKAGING)
FINISH	POLYESTER POWDER PAINT
DOOR LATCH	3-POINT LATCHING, PAD LOCKABLE
SAFETY	UL50 (CABINET) UL891 DEAD FRONT SWITCHBOARD LISTED SUITABLE FOR USE AS SERVICE EQUIPMENT (N-G BONDING KIT INCLUDED)
ENVIRONMENT	
OPERATING TEMPERATURE	-40°F TO 115°F (-40°C TO +46°C)
HUMIDITY (RELATIVE)	95%, NON-CONDENSING (MAX)
PROTECTION CLASS	TYPE 3R
AC SECTION	
VOLTAGE	120/240 1φ (3-WIRE + GROUND)
CURRENT	200A
AIC RATING	UTILITY 65,000 AMPS
OTHER FEATURES	GENERATOR INTERFACE: GENERATOR PLUG SERVICE DISCONNECT: SQUARE D 200A MANUAL TRANSFER SWITCH LOAD CENTER: SQUARE D 200A, QO SERIES, 24 POSITIONS SURGE PROTECTION DEVICE (SPD) - 1 EA. AC DATA 2080 SQUARE D 30A, 2P BREAKER FOR SPD GROUND BAR SILKSCREENED DEAD-FRONT CAPTIVE DEAD-FRONT FASTENERS

STAMP:

RELEASE FOR CONSTRUCTION
AS NOTED ON PLANS REVIEW
DEVELOPMENT SERVICES
LEE'S SUMMIT, MISSOURI
12/07/2020
KEVIN VANMAELE
NUMBER PE-021561
Designed by:
01DD822910E14603

ENGINEERING LICENSE:			
STATE OF MISSOURI			
STATE CERTIFICATE OF AUTHORIZATION # EF-2791			
ENGINEER:	PE#:	DISCIPLINE:	
KMV KEVIN M. VANMAELE	21561	CIVIL	
REJ ROBERT E. JENSEN	28974	CIVIL	
SDK SHELTON D. KEISLING	E-27323	ELECTRICAL	
TMS TERRANCE M. SUPER	E-16621	ELECTRICAL	



PLANS PREPARED FOR:



PLANS PREPARED BY:



DRAWING NOTICE:
THIS DRAWING HAS NOT BEEN PUBLISHED AND IS THE SOLE PROPERTY OF SSC, INC. AND IS LENT TO THE BORROWER FOR THEIR CONFIDENTIAL USE ONLY, AND IN CONSIDERATION OF THE LOAN OF THIS DRAWING, THE BORROWER PROMISES AND AGREES TO RETURN IT UPON REQUEST AND AGREES THAT IT WILL NOT BE REPRODUCED, COPIED, LENT OR OTHERWISE DISPOSED OF DIRECTLY OR INDIRECTLY, NOR USED FOR ANY PURPOSE OTHER THAN FOR WHICH IT IS FURNISHED.

SUBMITTALS:		DESCRIPTION	DATE	BY	REV
ISSUED FOR REVIEW			09/24/20	JDE	A
ISSUED FOR REVIEW			10/02/20	HRL	B
ISSUED FOR CONSTRUCTION			10/05/20	HRL	0

APPLICANT SITE NAME:

LEE'S SUMMIT FIRE STATION

APPLICANT SITE NUMBER:

A5C0028A

SITE ADDRESS:

209 S.E. DOUGLAS ST
LEES SUMMIT, MO 64063

SHEET DESCRIPTION:		SHEET #:
EQUIPMENT DETAILS (2 OF 4)		A-6.1

PPC DETAIL

1

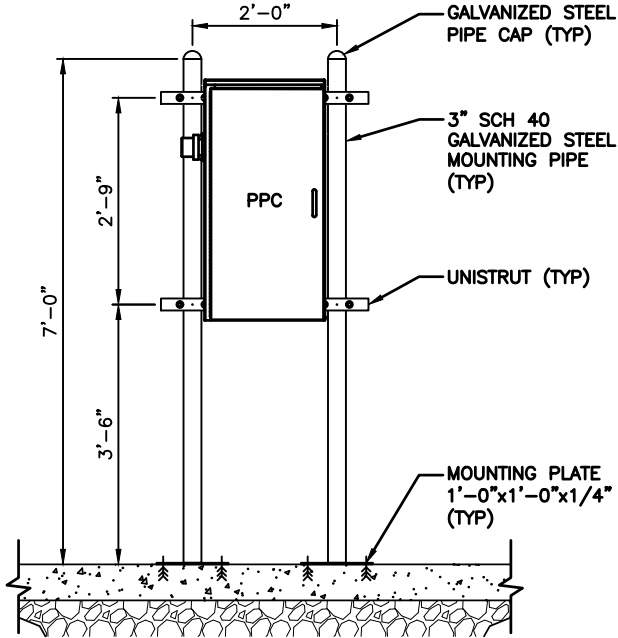

- NOTES:
- ALL STEEL ITEMS SHALL BE HOT-DIP GALVANIZED IN CONFORMANCE WITH ASTM A153.
 - SPRAY ALL WELDS WITH ZINC RICH PAINT.
 - ALL STEEL CONNECTIONS SHALL BE "STANDARD CONNECTIONS" UNLESS OTHERWISE INDICATED.
 - INSTALL (4) 1/2"Ø HILTI HAS RODS WITH HIT-HY200 ADHESIVE. (MIN. 3" EMBEDMENT)

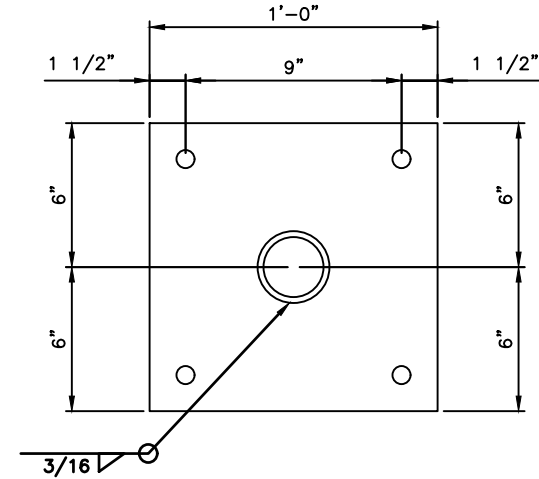
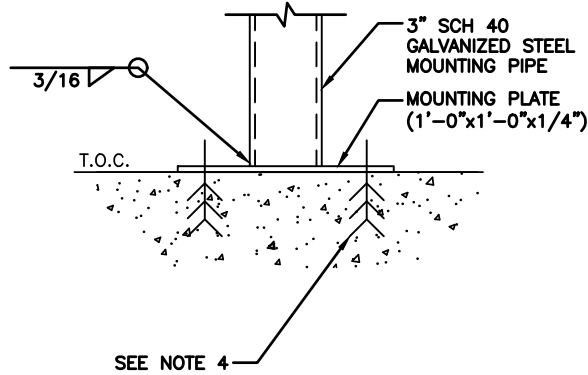

DETAIL NOT USED

3

UTILITY RACK DETAIL

2

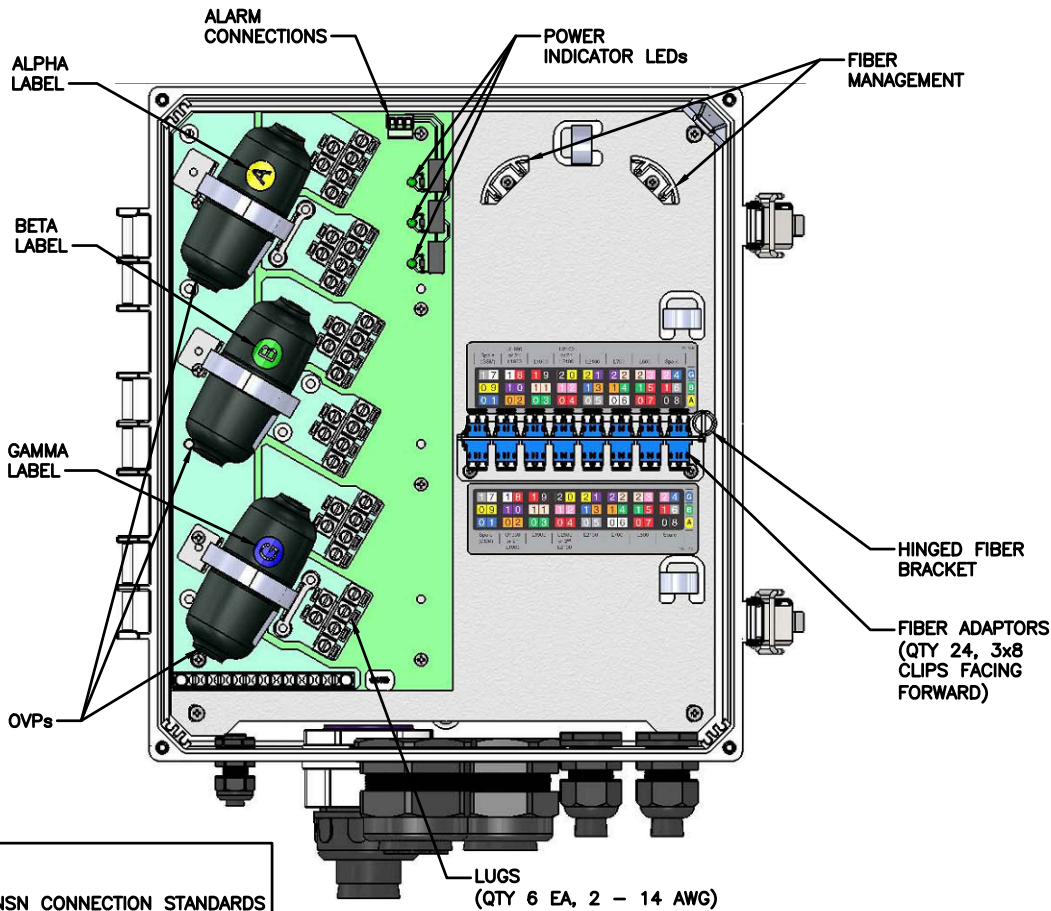

JUNCTION BOX WIRING DETAIL

1

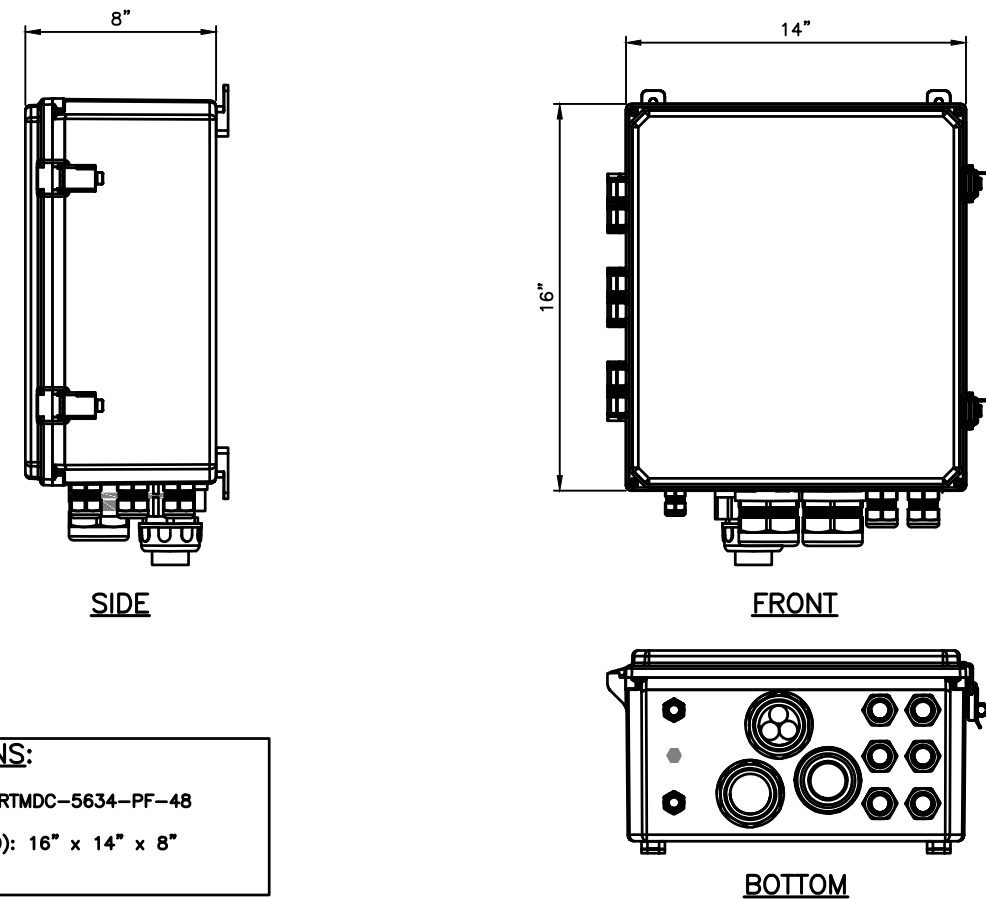

SPECIFICATIONS:

RAYCAP MODEL #: RTMDC-5634-PF-48

DIMENSIONS (HxWxD): 16" x 14" x 8"

WEIGHT: 21.85 lbs

JUNCTION BOX DETAIL

3

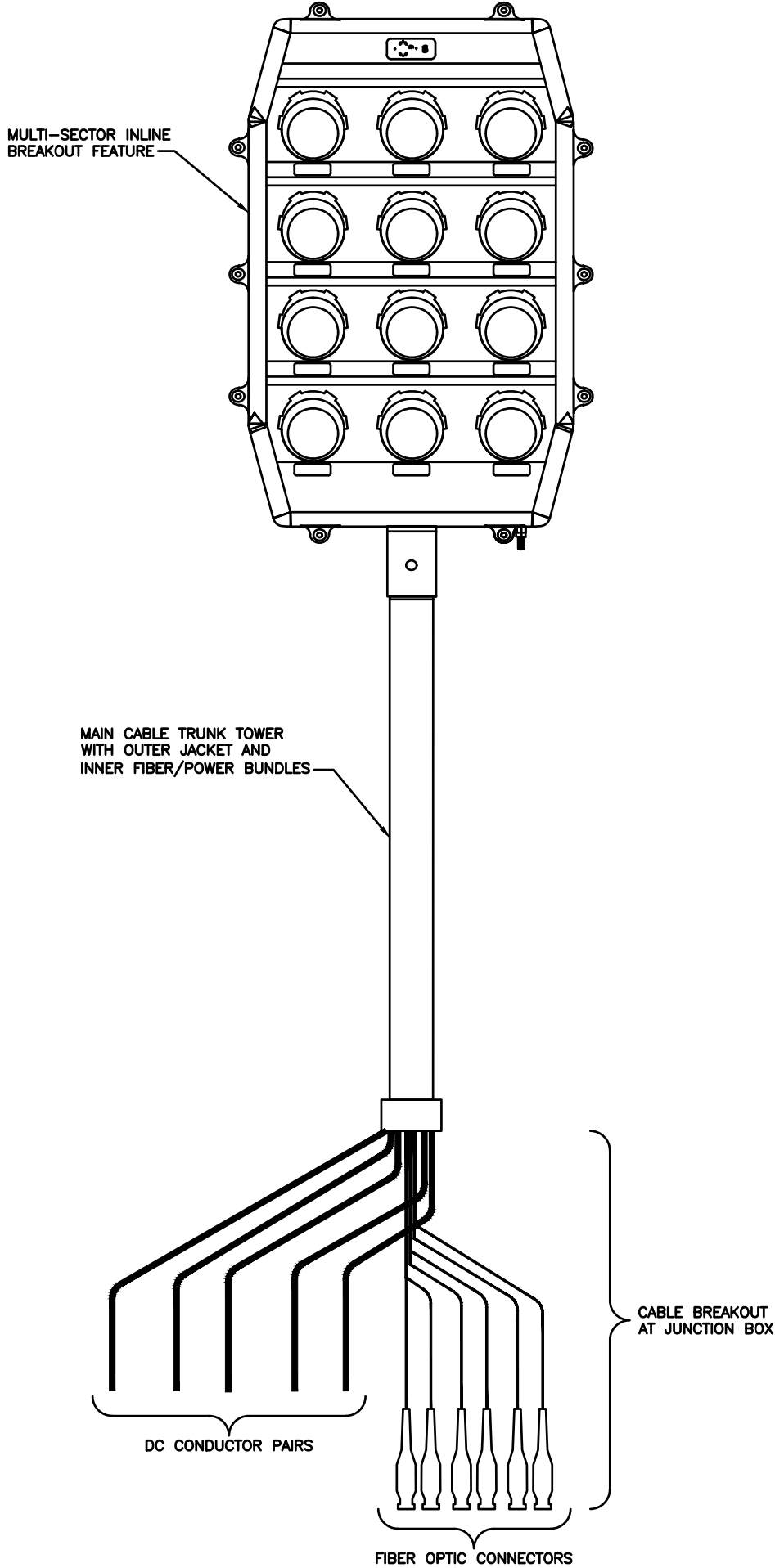

FEEDLINE DETAIL

2

RELEASE FOR CONSTRUCTION
AS NOTED ON PLANS REVIEW
DEVELOPMENT SERVICES
LEE'S SUMMIT, MISSOURI

12/07/2020
KEVIN VANMAELE
NUMBER PE-021561

Designed by:
Kevin VanMaele
01DD822910E1A300

ENGINEERING LICENSE:

STATE OF MISSOURI
STATE CERTIFICATE OF AUTHORIZATION # EF-2791

ENGINEER:	PE#:	DISCIPLINE:
KMV KEVIN M. VANMAELE 21561 REJ ROBERT E. JENSEN 28974		CIVIL CIVIL

SDK SHELTON D. KEISLING E-27323
TMS TERRANCE M. SUPER E-16521

ELECTRICAL ELECTRICAL

PLANS PREPARED FOR:



PLANS PREPARED BY:



DRAWING NOTICE:
THIS DRAWING HAS NOT BEEN PUBLISHED AND IS THE SOLE PROPERTY OF SSC, INC. AND IS LENT TO THE BORROWER FOR THEIR CONFIDENTIAL USE ONLY. AND IN CONSIDERATION OF THE LOAN OF THIS DRAWING, THE BORROWER PROMISES AND AGREES TO RETURN IT UPON REQUEST AND AGREES THAT IT WILL NOT BE REPRODUCED, COPIED, LENT OR OTHERWISE DISPOSED OF DIRECTLY OR INDIRECTLY, NOR USED FOR ANY PURPOSE OTHER THAN FOR WHICH IT IS FURNISHED.

SUBMITTALS:

DESCRIPTION	DATE	BY	REV
ISSUED FOR REVIEW	09/24/20	JDE	A
ISSUED FOR REVIEW	10/02/20	HRL	B
ISSUED FOR CONSTRUCTION	10/05/20	HRL	0

APPLICANT SITE NAME:

LEE'S SUMMIT FIRE STATION

APPLICANT SITE NUMBER:

A5C0028A

SITE ADDRESS:

209 S.E. DOUGLAS ST
LEES SUMMIT, MO 64063

SHEET DESCRIPTION:

EQUIPMENT
DETAILS
(3 OF 4)

SHEET #:

A-6.2

2'-0" LONG x 1/2"Ø COPPER
AIR TERMINAL (TYP PER ANTENNA)

ANTENNA MOUNTING PIPE

AIR TERMINAL MOUNTING
BRACKET (HARGER PART#
CPRB 2.5/3AT12)

ANTENNA

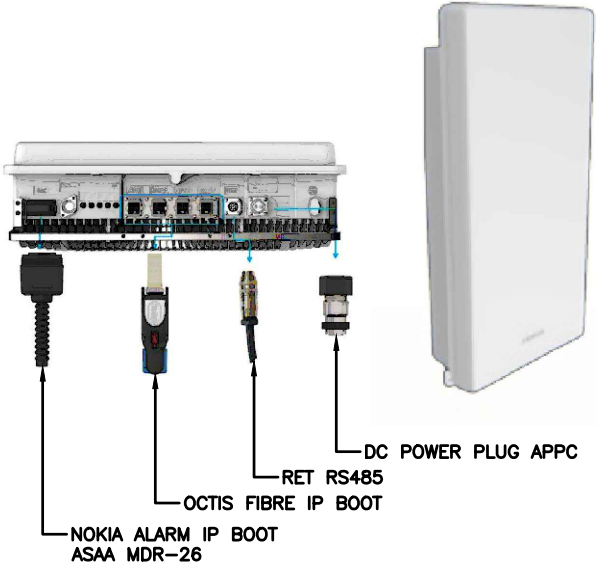

SPECIFICATIONS:	
VENDOR:	NOKIA
MODEL #:	AEHC
DIMENSIONS (HxWxD):	38.19" x 21.26" x 8.07"
WEIGHT:	103.6 lbs
CONNECTORS:	SEE ABOVE

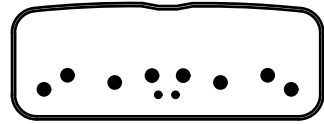

SPECIFICATIONS:	
VENDOR:	COMMSCOPE
MODEL #:	FFHH-65C-R3
DIMENSIONS (HxWxD):	95.9" x 25.2" x 9.3"
WEIGHT:	127.6 lbs
CONNECTORS:	(8) 4.3-10 FEMALE

AIR TERMINAL MOUNTING

MASSIVE MIMO ANTENNA DETAIL

OCTO PORT ANTENNA DETAIL

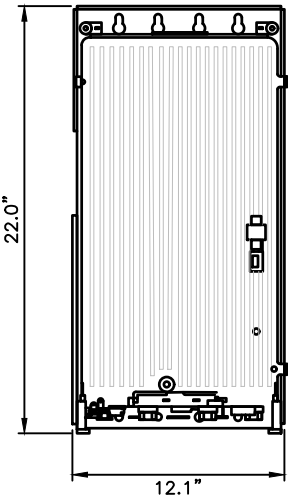
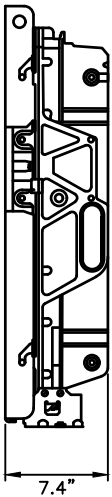

SPECIFICATIONS:	
VENDOR	NOKIA
MODEL #:	AHFIG RRU
DIMENSIONS (HxWxD):	27.4" x 12.1" x 5.2"
WEIGHT:	79.3 lbs
CONNECTORS:	(4) 4.3-10 FEMALE

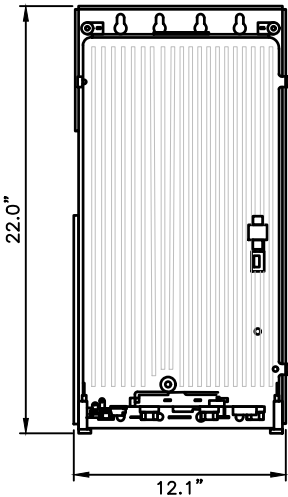
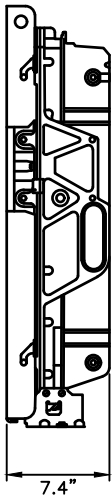

SPECIFICATIONS:	
VENDOR	NOKIA
MODEL #:	AHLOA RRU
DIMENSIONS (HxWxD):	22.0" x 12.1" x 7.4"
WEIGHT:	83.8 lbs
CONNECTORS:	(4) 4.3-10 FEMALE

AHFIG RRU DETAIL

AHLOA RRU DETAIL

INSTRUCTIONS:

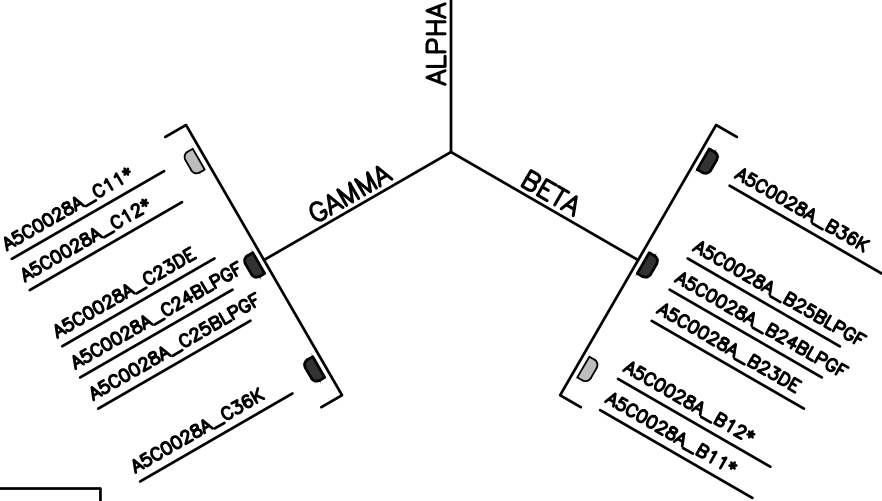
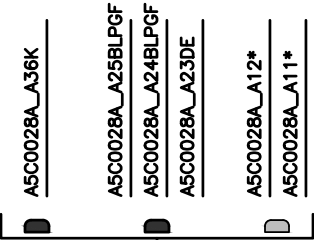
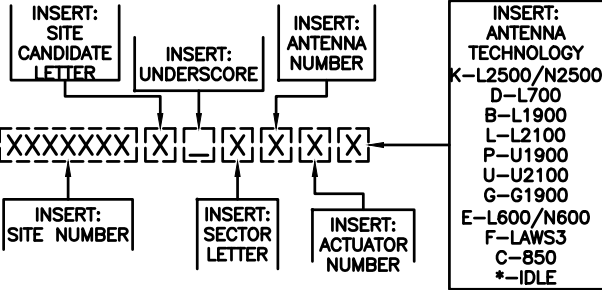

BASE STATION ID:
(TO BE USED FOR "BASE STATION ID" DATA FIELD
IN THE TMO UPGRADE APPLICATION SOFTWARE)

RET ACTUATOR NAMING CONVENTION

RELEASE FOR CONSTRUCTION
AS NOTED ON PLANS REVIEW
DEVELOPMENT SERVICES
LEE'S SUMMIT, MISSOURI

12/07/2020

KEVIN
VANMAELE
NUMBER
PE-021561

DocuSigned by:
Kevin Van Maele
01DD822910E1A300

ENGINEERING LICENSE:		
STATE OF MISSOURI		
STATE CERTIFICATE OF AUTHORIZATION # EF-2791		
ENGINEER:	PE#:	DISCIPLINE:
KMV KEVIN M. VANMAELE 21561		CIVIL
REJ ROBERT E. JENSEN 28974		CIVIL
SDK SHELTON D. KEISLING E-27323		ELECTRICAL
TMS TERRANCE M. SUPER E-16621		ELECTRICAL

PLANS PREPARED FOR:

PLANS PREPARED BY:



DRAWING NOTICE:
THIS DRAWING HAS NOT BEEN PUBLISHED AND IS THE SOLE PROPERTY OF SSC, INC. AND IS LENT TO THE BORROWER FOR THEIR CONFIDENTIAL USE ONLY, AND IN CONSIDERATION OF THE LOAN OF THIS DRAWING, THE BORROWER PROMISES AND AGREES TO RETURN IT UPON REQUEST AND AGREES THAT IT WILL NOT BE REPRODUCED, COPIED, LENT OR OTHERWISE DISPOSED OF DIRECTLY OR INDIRECTLY, NOR USED FOR ANY PURPOSE OTHER THAN FOR WHICH IT IS FURNISHED.

SUBMITTALS:				
	DESCRIPTION	DATE	BY	REV
	ISSUED FOR REVIEW	09/24/20	JDE	A
	ISSUED FOR REVIEW	10/02/20	HRL	B
	ISSUED FOR CONSTRUCTION	10/05/20	HRL	0

APPLICANT SITE NAME:
LEE'S SUMMIT FIRE STATION

APPLICANT SITE NUMBER:
A5C0028A

SITE ADDRESS:
209 S.E. DOUGLAS ST
LEES SUMMIT, MO 64063

SHEET DESCRIPTION: EQUIPMENT DETAILS (4 OF 4)	SHEET #: A-6.3
--	-------------------

CONTRACTOR ALERT:

THIS SITE HAS EXISTING 100AMP SERVICE.

T-MOBILE CONSTRUCTION MANAGER TO COORDINATE WITH LOCAL POWER COMPANY AND GENERAL CONTRACTOR TO DESIGN, PROCURE, AND INSTALL ALL REQUIRED MATERIAL TO UPGRADE TO A 200AMP SERVICE.

EXISTING AAV
CIENA EQUIPMENT

200A PPC

2A

200A METER
SOCKET

6
(TYP OF 2)

2B

EXISTING
ICE BRIDGE

JUNCTION BOX
(TYP OF 2)

AMOB RACK

SYSTEM MODULE

EXISTING
HANDRAIL

HPL3 CABINET

BATTERY CABINET

EXISTING T-MOBILE
EQUIPMENT PAD

EXISTING EQUIPMENT
PLATFORM

KEYED NOTES:

- 1A PROPOSED 2" UL LISTED LIQUIDTIGHT FLEXIBLE METAL CONDUIT FOR POWER FROM PPC TO HPL3 CABINET.
- 1B PROPOSED 1 1/4" UL LISTED LIQUIDTIGHT FLEXIBLE METAL CONDUIT FOR POWER FROM PPC TO HPL3 CABINET.
- 2A PROPOSED 1" RGS CONDUIT FROM GFCI RECEPTACLE/SWITCH TO OVERHEAD WORK LIGHT.
- 2B PROPOSED 1" RGS CONDUIT FROM OVERHEAD WORK LIGHT TO OVERHEAD WORK LIGHT.
- 3 PROPOSED 1 1/4" UL LISTED LIQUIDTIGHT FLEXIBLE METAL CONDUIT FOR POWER FROM HPL3 CABINET TO AAV CIENA EQUIPMENT.
- 4 PROPOSED 2" UL LISTED LIQUIDTIGHT FLEXIBLE METAL CONDUIT FOR FIBER FROM HPL3 CABINET TO AAV CIENA EQUIPMENT.
- 5 OUTDOOR RATED HYBRID JUMPERS FROM HPL3 TO SYSTEM MODULE.
- 6 OUTDOOR RATED HYBRID JUMPERS FROM HPL3 CABINET TO JUNCTION BOX.
- 7 PROPOSED CONDUITS FROM HPL3 CABINET TO BATTERY CABINET.

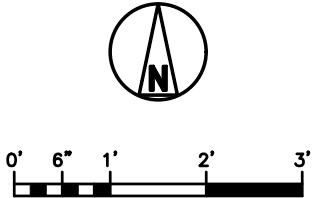

RELEASE FOR
CONSTRUCTION
AS NOTED ON PLANS REVIEW
DEVELOPMENT SERVICES
LEE'S SUMMIT, MISSOURI

12/07/2020

**SHELTON
KEISLING**
NUMBER
PE-27323

Designed by:
SHELTON D. KEISLING
EF94D8A5B009-000

ENGINEERING LICENSE:

STATE OF MISSOURI

STATE CERTIFICATE OF AUTHORIZATION # EF-2791

ENGINEER:	PE#:	DISCIPLINE:	
KMV KEVIN M. VANMAELE	21561	CIVIL	C
REJ ROBERT E. JENSEN	28974	CIVIL	
SDK SHELTON D. KEISLING	E-27323	ELECTRICAL	E
TMS TERRANCE M. SUPER	E-16521	ELECTRICAL	

PLANS PREPARED FOR:



PLANS PREPARED BY:



DRAWING NOTICE:

THIS DRAWING HAS NOT BEEN PUBLISHED AND IS THE SOLE PROPERTY OF SSC, INC. AND IS LENT TO THE BORROWER FOR THEIR CONFIDENTIAL USE ONLY, AND IN CONSIDERATION OF THE LOAN OF THIS DRAWING, THE BORROWER PROMISES AND AGREES TO RETURN IT UPON REQUEST AND AGREES THAT IT WILL NOT BE REPRODUCED, COPIED, LENT OR OTHERWISE DISPOSED OF DIRECTLY OR INDIRECTLY, NOR USED FOR ANY PURPOSE OTHER THAN FOR WHICH IT IS FURNISHED.

SUBMITTALS:

	DESCRIPTION	DATE	BY	REV
ISSUED FOR REVIEW		09/24/20	JDE	A
ISSUED FOR REVIEW		10/02/20	HRL	B
ISSUED FOR CONSTRUCTION		10/05/20	HRL	0

APPLICANT SITE NAME:

LEE'S SUMMIT FIRE STATION

APPLICANT SITE NUMBER:

A5C0028A

SITE ADDRESS:

209 S.E. DOUGLAS ST
LEES SUMMIT, MO 64063

SHEET DESCRIPTION:

UTILITY PLAN

SHEET #:

E-1.0

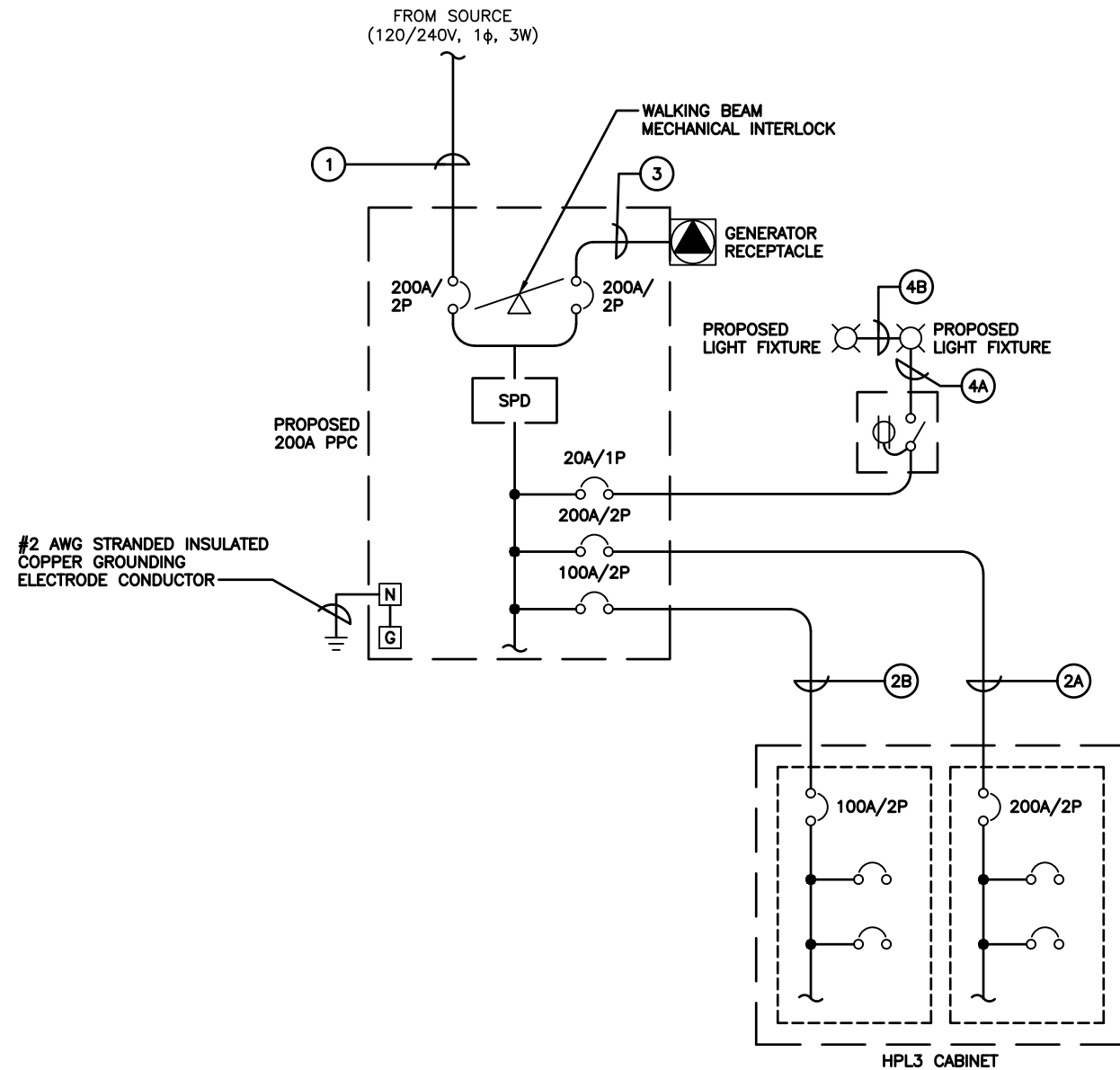

NO.	FROM	TO	CONFIGURATION	FUNCTION
①	SOURCE	PPC	EXISTING	NORMAL POWER FEEDER TO PPC
②A	PPC	HPL3 CABINET	2#3/0, 1#3N, 1#3/0G, 2"C	POWER FEEDER TO HPL3 CABINET PANELBOARD
②B	PPC	HPL3 CABINET	2#3, 1#3N, 1#3G, 1 1/4"C	POWER FEEDER TO HPL3 CABINET PANELBOARD
③	GENERATOR RECEPTACLE	PPC	BY PPC MANUFACTURER	EMERGENCY POWER FEEDER TO PPC
④A	RECEPTACLE/ SWITCH	LIGHT FIXTURE	2#12, 1#12G, 1"C	POWER TO LIGHT FIXTURES
④B	LIGHT FIXTURE	LIGHT FIXTURE	2#12, 1#12G, 1"C	POWER TO LIGHT FIXTURES

<div style="display: flex; justify-content: space-between;"> <div style="width: 30%;"> <p>STAMP:</p> </div> <div style="width: 70%; text-align: center;"> <p>RELEASE FOR CONSTRUCTION</p> <p>AS NOTED ON PLANS REVIEW</p> <p>DEVELOPMENT SERVICES</p> <p>LEE'S SUMMIT, MISSOURI</p> <p>12/07/2020</p> <p>SHELTON KEISLING</p> <p>NUMBER PE-27323</p> <p>Designed by:</p> <p>SHELTON KEISLING</p> <p>EE94D8A5B693407</p> </div> </div>																									
<p>ENGINEERING LICENSE:</p> <p>STATE OF <u>MISSOURI</u></p> <p>STATE CERTIFICATE OF AUTHORIZATION # EF-2791</p> <table style="width: 100%; border-collapse: collapse;"> <tr> <td style="width: 33%;">ENGINEER:</td> <td style="width: 33%;">PE#:</td> <td style="width: 33%;">DISCIPLINE:</td> </tr> <tr> <td>KMV KEVIN M. VANMAELE REJ ROBERT E. JENSEN</td> <td>21561 28974</td> <td>CIVIL CIVIL</td> </tr> </table> <table style="width: 100%; border-collapse: collapse;"> <tr> <td style="width: 33%;">SDK</td> <td style="width: 33%;">SHELTON D. KEISLING E-27323</td> <td style="width: 33%;">ELECTRICAL</td> </tr> <tr> <td>TMS</td> <td>TERRANCE M. SUPER E-18521</td> <td>ELECTRICAL</td> </tr> </table>		ENGINEER:	PE#:	DISCIPLINE:	KMV KEVIN M. VANMAELE REJ ROBERT E. JENSEN	21561 28974	CIVIL CIVIL	SDK	SHELTON D. KEISLING E-27323	ELECTRICAL	TMS	TERRANCE M. SUPER E-18521	ELECTRICAL												
ENGINEER:	PE#:	DISCIPLINE:																							
KMV KEVIN M. VANMAELE REJ ROBERT E. JENSEN	21561 28974	CIVIL CIVIL																							
SDK	SHELTON D. KEISLING E-27323	ELECTRICAL																							
TMS	TERRANCE M. SUPER E-18521	ELECTRICAL																							
<p>PLANS PREPARED FOR:</p> <div style="text-align: center; font-size: 2em; font-weight: bold;">T-Mobile</div>																									
<p>PLANS PREPARED BY:</p> <div style="text-align: center;"> <p>SSC</p> </div>																									
<p>DRAWING NOTICE:</p> <p>THIS DRAWING HAS NOT BEEN PUBLISHED AND IS THE SOLE PROPERTY OF SSC, INC. AND IS LENT TO THE BORROWER FOR THEIR CONFIDENTIAL USE ONLY, AND IN CONSIDERATION OF THE LOAN OF THIS DRAWING, THE BORROWER PROMISES AND AGREES TO RETURN IT UPON REQUEST AND AGREES THAT IT WILL NOT BE REPRODUCED, COPIED, LENT OR OTHERWISE DISPOSED OF DIRECTLY OR INDIRECTLY, NOR USED FOR ANY PURPOSE OTHER THAN FOR WHICH IT IS FURNISHED.</p>																									
<p>SUBMITTALS:</p> <table border="1" style="width: 100%; border-collapse: collapse;"> <thead> <tr> <th style="width: 50%;">DESCRIPTION</th> <th style="width: 15%;">DATE</th> <th style="width: 15%;">BY</th> <th style="width: 20%;">REV</th> </tr> </thead> <tbody> <tr> <td>ISSUED FOR REVIEW</td> <td>09/24/20</td> <td>JDE</td> <td>A</td> </tr> <tr> <td>ISSUED FOR REVIEW</td> <td>10/02/20</td> <td>HRL</td> <td>B</td> </tr> <tr> <td>ISSUED FOR CONSTRUCTION</td> <td>10/05/20</td> <td>HRL</td> <td>0</td> </tr> <tr> <td> </td> <td> </td> <td> </td> <td> </td> </tr> <tr> <td> </td> <td> </td> <td> </td> <td> </td> </tr> </tbody> </table>		DESCRIPTION	DATE	BY	REV	ISSUED FOR REVIEW	09/24/20	JDE	A	ISSUED FOR REVIEW	10/02/20	HRL	B	ISSUED FOR CONSTRUCTION	10/05/20	HRL	0								
DESCRIPTION	DATE	BY	REV																						
ISSUED FOR REVIEW	09/24/20	JDE	A																						
ISSUED FOR REVIEW	10/02/20	HRL	B																						
ISSUED FOR CONSTRUCTION	10/05/20	HRL	0																						
<p>APPLICANT SITE NAME:</p> <div style="text-align: center; font-size: 1.2em; font-weight: bold;">LEE'S SUMMIT FIRE STATION</div>																									
<p>APPLICANT SITE NUMBER:</p> <div style="text-align: center; font-size: 1.2em; font-weight: bold;">A5C0028A</div>																									
<p>SITE ADDRESS:</p> <div style="text-align: center; font-weight: bold;">209 S.E. DOUGLAS ST LEES SUMMIT, MO 64063</div>																									
<p>SHEET DESCRIPTION:</p> <div style="text-align: center; font-size: 1.2em; font-weight: bold;">ELECTRICAL ONE-LINE DIAGRAM</div>	<p>SHEET #:</p> <div style="text-align: center; font-size: 1.5em; font-weight: bold;">E-2.0</div>																								

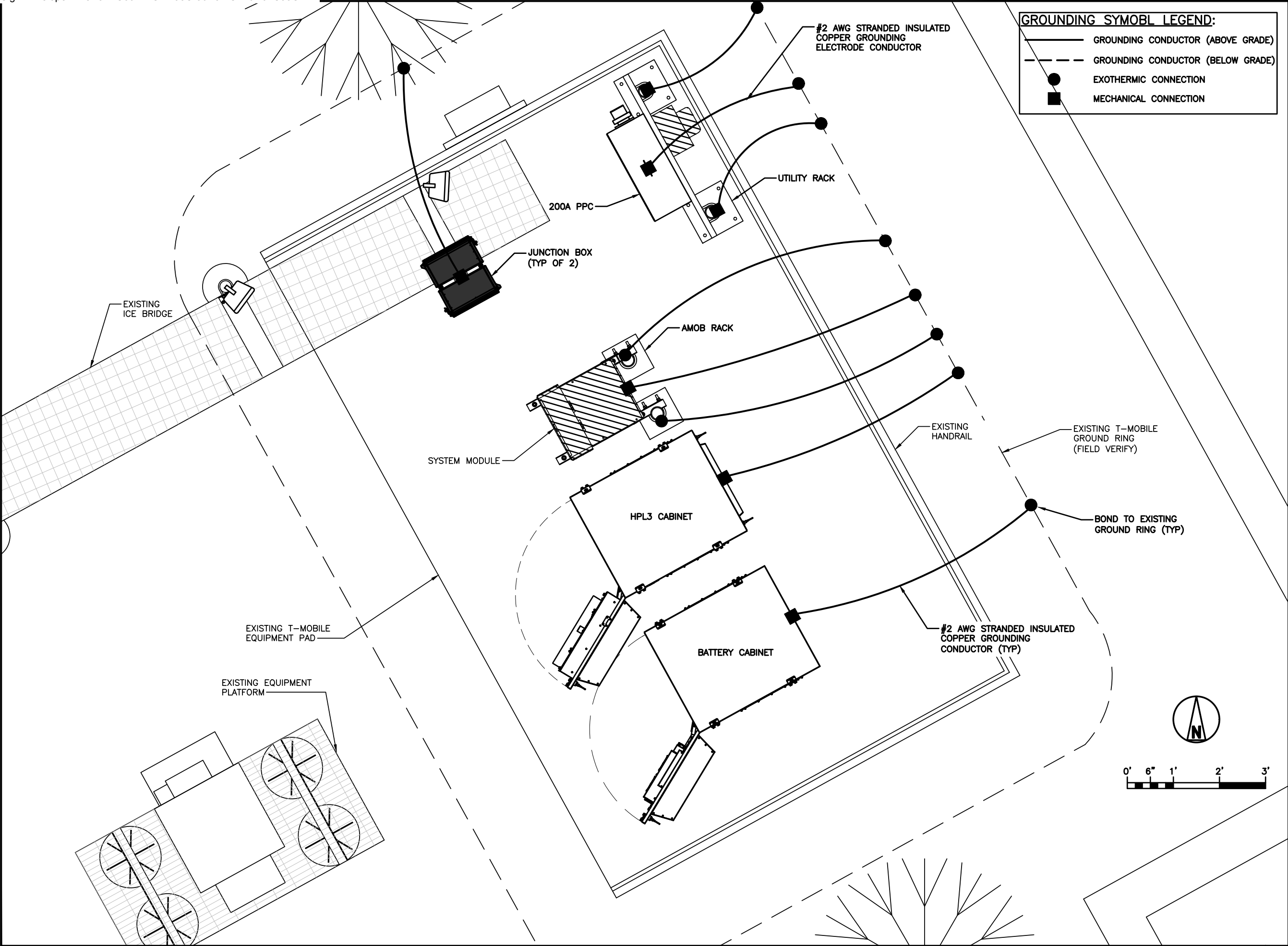

GROUNDING PLAN

STAMP:

CONSTRUCTION
AS NOTED ON PLANS REVIEW
DEVELOPMENT SERVICES
LEE'S SUMMIT, MISSOURI

12/07/2020

**SHELTON
KEISLING
NUMBER
PE-27323**

Designed by:
SHELTON D. KEISLING
EF94D8A5B009-000

ENGINEERING LICENSE:

STATE OF MISSOURI

STATE CERTIFICATE OF AUTHORIZATION # EF-2791

ENGINEER:	PE#:	DISCIPLINE:
KMV KEVIN M. VANMAELE 21561		CIVIL
REJ ROBERT E. JENSEN 28974		CIVIL
SDK SHELTON D. KEISLING E-27323		ELECTRICAL
TMS TERRANCE M. SUPER E-16521		ELECTRICAL

PLANS PREPARED FOR:

T-Mobile

PLANS PREPARED BY:

SSC

DRAWING NOTICE:

THIS DRAWING HAS NOT BEEN PUBLISHED AND IS THE SOLE PROPERTY OF SSC, INC. AND IS LENT TO THE BORROWER FOR THEIR CONFIDENTIAL USE ONLY, AND IN CONSIDERATION OF THE LOAN OF THIS DRAWING, THE BORROWER PROMISES AND AGREES TO RETURN IT UPON REQUEST AND AGREES THAT IT WILL NOT BE REPRODUCED, COPIED, LENT OR OTHERWISE DISPOSED OF DIRECTLY OR INDIRECTLY, NOR USED FOR ANY PURPOSE OTHER THAN FOR WHICH IT IS FURNISHED.

SUBMITTALS:	DESCRIPTION	DATE	BY	REV
ISSUED FOR REVIEW		09/24/20	JDE	A
ISSUED FOR REVIEW		10/02/20	HRL	B
ISSUED FOR CONSTRUCTION		10/05/20	HRL	0

APPLICANT SITE NAME:

LEE'S SUMMIT FIRE STATION

APPLICANT SITE NUMBER:

A5C0028A

SITE ADDRESS:

**209 S.E. DOUGLAS ST
LEES SUMMIT, MO 64063**

SHEET DESCRIPTION:	SHEET #:
GROUNDING PLAN	G-1.0

GENERAL REQUIREMENTS

PART 1: GENERAL

1.1 INTENT:

- A. THESE SPECIFICATIONS AND CONSTRUCTION DRAWINGS DESCRIBE THE WORK TO BE DONE AND THE MATERIALS TO BE FURNISHED FOR CONSTRUCTION. PLANS ARE NOT TO BE SCALED.
- B. THE DRAWINGS AND SPECIFICATIONS ARE INTENDED TO BE FULLY EXPLANATORY AND SUPPLEMENTARY, HOWEVER, SHOULD ANYTHING BE SHOWN, INDICATED OR SPECIFIED ON ONE AND NOT THE OTHER, IT SHALL BE DONE THE SAME AS IF SHOWN, INDICATED OR SPECIFIED IN BOTH.
- C. THE INTENTION OF DOCUMENTS IS TO INCLUDE ALL LABOR AND MATERIALS REASONABLY NECESSARY FOR THE PROPER EXECUTION AND COMPLETION OF THE WORK AS STIPULATED IN THE CONTRACT.
- D. CONFLICTS: THE CONTRACTOR SHALL BE RESPONSIBLE FOR VERIFICATION OF ALL MEASUREMENTS AT THE SITE BEFORE ORDERING MATERIALS OR DOING ANY WORK. NO COMPENSATION SHALL BE ALLOWED DUE TO DIFFERENCES BETWEEN ACTUAL DIMENSIONS AND THOSE ON THE DOCUMENTS. ANY DISCREPANCY SHALL BE REPORTED TO THE OWNER OR THEIR AGENT FOR CONSIDERATION.

1.2 LICENSING REQUIREMENTS:

- A. THE CONTRACTOR IS RESPONSIBLE FOR PROCUREMENT AND MAINTAINING ALL APPLICABLE LICENSES AND BONDS.

1.3 STORAGE:

- A. ALL MATERIALS MUST BE STORED IN A LEVEL AND DRY FASHION THAT DOES NOT OBSTRUCT THE FLOW OF OTHER WORK. ANY STORAGE METHOD MUST MEET ALL RECOMMENDATIONS OF THE ASSOCIATED MANUFACTURER.

1.4 CLEAN UP:

- A. THE CONTRACTOR SHALL KEEP THE SITE FREE FROM ACCUMULATION OF WASTE MATERIALS OR RUBBISH AT ALL TIMES.

1.5 QUALITY ASSURANCE:

- A. ALL WORK SHALL BE IN ACCORDANCE WITH APPLICABLE LOCAL, STATE, AND FEDERAL REGULATIONS.

PART 2: PRODUCTS – NOT APPLICABLE TO THIS SECTION

PART 3: EXECUTION – NOT APPLICABLE TO THIS SECTION

END OF SECTION

COMMUNICATIONS/ANTENNA'S

PART 1: GENERAL

1.1 WORK INCLUDED:

- A. ANTENNA AND FEEDLINE CABLES ARE FURNISHED BY OWNER UNDER SEPARATE CONTRACT. THE CONTRACTOR SHALL ASSIST ANTENNA INSTALLATION CONTRACTOR IN TERMS OF COORDINATION AND SITE ACCESS. ERECTION SUBCONTRACTOR SHALL BE RESPONSIBLE FOR THE PROTECTION OF PERSONNEL AND PROPERTY FROM HAZARDOUS EXPOSURE TO OVERHEAD DANGER.
- B. INSTALL ANTENNAS AS INDICATED ON DRAWINGS AND OWNER SPECIFICATIONS.
- C. INSTALL GALVANIZED STEEL ANTENNA MOUNTS AS INDICATED ON DRAWINGS.
- D. INSTALL FURNISHED GALVANIZED STEEL WAVEGUIDE LADDER AS INDICATED ON DRAWINGS.
- E. THE CONTRACTOR SHALL PROVIDE FREQUENCY DOMAIN REFLECTOMETER (FDR) TEST RESULTS TO THE CONSTRUCTION MANAGER AND OWNER WITHIN ONE WEEK OF COMPLETION.
- F. INSTALL FEEDLINE CABLES AND TERMINATORS BETWEEN ANTENNAS AND EQUIPMENT PER MANUFACTURER'S RECOMMENDATIONS. WEATHERPROOF ALL CONNECTORS BETWEEN THE ANTENNA AND EQUIPMENT PER MANUFACTURER'S REQUIREMENTS. TERMINATE ALL FEEDLINE CABLE THREE (3) FEET IN EXCESS OF ENTRY PORT LOCATION UNLESS OTHERWISE STATED.
- G. ANTENNA AND FEEDLINE CABLE GROUNDING:
 - 1. ALL FEEDLINE CABLE GROUNDING CONNECTIONS ARE TO BE WEATHER SEALED WITH ANDREW CONNECTOR/SPLICE WEATHERPROOFING KITS OR APPROVED EQUAL.
 - 2. ALL FEEDLINE CABLE GROUNDING KITS ARE TO BE INSTALLED ON STRAIGHT RUNS OF FEEDLINE CABLE (NOT WITHIN BENDS)

1.2 RELATED WORK:

- A. FURNISH THE FOLLOWING WORK AS SPECIFIED UNDER CONSTRUCTION DOCUMENTS, BUT COORDINATE WITH OTHER TRADES PRIOR TO BID:
 - 1. FLASHING OF OPENING INTO OUTSIDE WALLS.
 - 2. SEAL AND CAULK ALL OPENINGS.
 - 3. PAINTING.
 - 4. CUTTING AND PATCHING.

1.3 REQUIREMENTS OF REGULATOR AGENCIES:

- A. FURNISH UL LISTED EQUIPMENT WHERE SUCH LABEL IS AVAILABLE, INSTALL IN CONFORMANCE WITH UL STANDARDS WHERE APPLICABLE.
- B. INSTALL ANTENNA, ANTENNA CABLES, AND GROUNDING SYSTEM IN ACCORDANCE WITH DRAWINGS AND SPECIFICATIONS IN EFFECT AT PROJECT LOCATION AND RECOMMENDATIONS OF STATE AND LOCAL BUILDING CODES, AND ANY SPECIAL CODES HAVING JURISDICTION OVER SPECIFIC PORTIONS OF WORK. THIS INCLUDES BUT IS NOT LIMITED TO THE FOLLOWING:
 - 1. TIA-222 (TELECOMMUNICATIONS INDUSTRY ASSOCIATION) – STRUCTURAL STANDARDS FOR STEEL ANTENNA TOWERS AND ANTENNA SUPPORTING STRUCTURES.
 - 2. FAA (FEDERAL AVIATION ADMINISTRATION ADVISORY) – CIRCULAR AC 70/7460-1K, OBSTRUCTION MARKING AND LIGHTING.
 - 3. FCC (FEDERAL COMMUNICATIONS COMMISSION) – RULES AND REGULATIONS OBSTRUCTION MARKING AND LIGHTING SPECIFICATIONS FOR ANTENNA STRUCTURES AND HIGH INTENSITY OBSTRUCTION LIGHTING SPECIFICATIONS FOR ANTENNA STRUCTURES.
 - 4. AISC (AMERICAN INSTITUTE OF STEEL CONSTRUCTION) – SPECIFICATION FOR STRUCTURAL JOINTS USING ASTM A325 OR A490 BOLTS.
 - 5. NEC (NATIONAL ELECTRICAL CODE) – FOR TOWER LIGHTING KITS.
 - 6. UL (UNDERWRITERS LABORATORIES) – APPROVED ELECTRICAL PRODUCTS.
 - 7. IN ALL CASES, THE FAA RULES AND THE FCC RULES ARE APPLICABLE AND IN THE EVENT OF CONFLICT, SUPERSEDE ANY OTHER STANDARDS OR SPECIFICATIONS.
 - 8. LIFE SAFETY CODE NFPA, LATEST EDITION.

PART 2: PRODUCTS – NOT APPLICABLE TO THIS SECTION

PART 3: EXECUTION – NOT APPLICABLE TO THIS SECTION

END OF SECTION

STAMP:

RELEASE FOR CONSTRUCTION AS NOTED ON PLANS REVIEW DEVELOPMENT SERVICES LEES SUMMIT, MISSOURI 12/07/2020 KEVIN VANMAELE NUMBER PE-021561 01DD822910EA1300

ENGINEERING LICENSE: STATE OF MISSOURI				
STATE CERTIFICATE OF AUTHORIZATION # EF-2791				
ENGINEER:	PE#:	DISCIPLINE:		
KMV KEVIN M. VANMAELE	21561	CIVIL	C	
REJ ROBERT E. JENSEN	28974	CIVIL	C	
SDK SHELTON D. KEISLING	E-27323	ELECTRICAL	E	
TMS TERRANCE M. SUPER	E-16621	ELECTRICAL	E	

PLANS PREPARED FOR:

T-Mobile

PLANS PREPARED BY:

SSC

DRAWING NOTICE: THIS DRAWING HAS NOT BEEN PUBLISHED AND IS THE SOLE PROPERTY OF SSC, INC. AND IS LENT TO THE BORROWER FOR THEIR CONFIDENTIAL USE ONLY, AND IN CONSIDERATION OF THE LOAN OF THIS DRAWING, THE BORROWER PROMISES AND AGREES TO RETURN IT UPON REQUEST AND AGREES THAT IT WILL NOT BE REPRODUCED, COPIED, LENT OR OTHERWISE DISPOSED OF DIRECTLY OR INDIRECTLY, NOR USED FOR ANY PURPOSE OTHER THAN FOR WHICH IT IS FURNISHED.

SUBMITTALS:		DESCRIPTION	DATE	BY	REV
ISSUED FOR REVIEW			09/24/20	JDE	A
ISSUED FOR REVIEW			10/02/20	HRL	B
ISSUED FOR CONSTRUCTION			10/05/20	HRL	0

APPLICANT SITE NAME: LEE'S SUMMIT FIRE STATION

APPLICANT SITE NUMBER: A5C0028A

SITE ADDRESS: 209 S.E. DOUGLAS ST
LEES SUMMIT, MO 64063

SHEET DESCRIPTION: SPECIFICATIONS (1 OF 3)	SHEET #: SP-1.0
--	-----------------

ELECTRICAL

PART 1: GENERAL

1.1 GENERAL CONDITIONS:

- A. THE CONTRACTOR SHALL INSPECT THE SITE WHERE THIS WORK IS TO BE PERFORMED AND FULLY FAMILIARIZE HIMSELF WITH ALL CONDITIONS RELATED TO THIS PROJECT.
- B. THE CONTRACTOR SHALL OBTAIN AND PAY FOR ALL PERMITS AND LICENSES AND SHALL MAKE ALL DEPOSITS AND PAY ALL FEES REQUIRED FOR THE PERFORMANCE OF WORK UNDER THIS SECTION.
- C. DRAWINGS SHOW THE GENERAL ARRANGEMENT OF ALL SYSTEMS AND COMPONENTS COVERED UNDER THIS SECTION. THE CONTRACTOR SHALL VERIFY ALL DIMENSIONS. DRAWINGS SHALL NOT BE SCALED TO DETERMINE DIMENSIONS.

1.2 LAWS, REGULATIONS, ORDINANCES, STATUTES AND CODES:

- A. ALL WORK SHALL BE INSTALLED IN ACCORDANCE WITH THE NATIONAL ELECTRICAL CODE, AND ALL APPLICABLE LOCAL LAWS, REGULATIONS, ORDINANCES, STATUTES AND CODES.

1.3 REFERENCES:

- A. THE PUBLICATIONS LISTED BELOW FORM PART OF THIS SPECIFICATION. EACH PUBLICATION SHALL BE THE LATEST REVISION AND ADDENDUM IN EFFECT ON THE DATE THIS SPECIFICATION IS ISSUED FOR CONSTRUCTION UNLESS NOTED OTHERWISE. EXCEPT AS MODIFIED BY THE REQUIREMENTS SPECIFIED HEREIN OR THE DETAILS OF THE DRAWINGS, WORK INCLUDED IN THIS SPECIFICATION SHALL CONFORM TO THE APPLICABLE PROVISIONS OF THESE PUBLICATIONS.
1. NEC (NATIONAL ELECTRICAL CODE)
2. ANSI/IEEE (AMERICAN NATIONAL STANDARDS INSTITUTE)
3. IEEE (INSTITUTE OF ELECTRICAL AND ELECTRONICS ENGINEERS)
4. ASTM (AMERICAN SOCIETY FOR TESTING AND MATERIALS)
5. ICEA (INSULATED CABLE ENGINEERS ASSOCIATION)
6. NEMA (NATIONAL ELECTRICAL MANUFACTURER’S ASSOCIATION)
7. NFPA (NATIONAL FIRE PROTECTION ASSOCIATION)
8. OSHA (OCCUPATIONAL SAFETY AND HEALTH ADMINISTRATION)
9. UL (UNDERWRITERS LABORATORIES, INC.)

1.4 SCOPE OF WORK:

- A. WORK UNDER THIS SECTION SHALL CONSIST OF FURNISHING ALL LABOR, MATERIAL AND ASSOCIATED SERVICES REQUIRED TO COMPLETELY CONSTRUCT AND LEAVE READY FOR OPERATION SYSTEMS AS SHOWN ON THE DRAWINGS AND HEREIN DESCRIBED.
- B. ALL ELECTRICAL EQUIPMENT UNDER THIS CONTRACT SHALL BE PROPERLY TESTED, ADJUSTED, AND ALIGNED BY THE CONTRACTOR.
- C. THE CONTRACTOR SHALL BE RESPONSIBLE FOR ALL EXCAVATING, DRAINING, TRENCHES, BACKFILLING, AND REMOVAL OF EXCESS DIRT.
- D. THE CONTRACTOR SHALL FURNISH TO THE OWNER, CERTIFICATES OF FINAL INSPECTION AND APPROVAL FROM THE INSPECTION AUTHORITIES HAVING JURISDICTION.

PART 2: PRODUCTS

2.1 GENERAL:

- A. ALL ITEMS OF MATERIALS AND EQUIPMENT SHALL BE NEW, FREE FROM DEFECTS AND OF THE BEST QUALITY NORMALLY USED FOR THE PURPOSE IN GOOD COMMERCIAL PRACTICE.
- B. ALL MATERIALS AND EQUIPMENT SHALL BE ACCEPTABLE TO THE AUTHORITY HAVING JURISDICTION AS SUITABLE FOR THE USE INTENDED.
- C. ALL EQUIPMENT SHALL BEAR THE UNDERWRITERS LABORATORIES LABEL OF APPROVAL, AND SHALL CONFORM TO REQUIREMENTS OF THE NATIONAL ELECTRICAL CODE.
- D. ALL OVERCURRENT DEVICES SHALL HAVE AN INTERRUPTING RATING EQUAL TO OR GREATER THAN THE SHORT CIRCUIT CURRENT TO WHICH THEY ARE SUBJECTED, 10,000 AIC MINIMUM. VERIFY AVAILABLE SHORT CIRCUIT CURRENT DOES NOT EXCEED THE RATING OF ELECTRICAL EQUIPMENT.

2.2 MATERIALS AND EQUIPMENT:

A. CONDUIT:

1. RIGID GALVANIZED STEEL CONDUIT (RGS) SHALL BE HOT–DIP GALVANIZED INSIDE AND OUTSIDE INCLUDING ENDS AND THREADS AND ENAMELED OR LACQUERED INSIDE IN ADDITION TO GALVANIZING.
2. FLEXIBLE METAL CONDUIT SHALL BE GALVANIZED, ZINC–COATED STEEL, PVC COATED FOR OUTDOOR APPLICATIONS.
3. CONDUIT CLAMPS, STRAPS AND SUPPORTS SHALL BE STEEL OR MALLEABLE IRON. ALL FITTINGS SHALL BE COMPRESSION TYPE AND WATERTIGHT.
4. NON–METALLIC CONDUIT AND FITTINGS SHALL BE SCHEDULE 40 PVC, HEAVY–WALL RIGID WITH SOLVENT–CEMENT–TYPE JOINTS AS RECOMMENDED BY THE MANUFACTURER.

B. WIRE AND CABLE:

1. WIRE AND CABLE SHALL BE FLAME–RETARDANT, MOISTURE AND HEAT RESISTANT THERMOPLASTIC, SINGLE CONDUCTOR, COPPER, TYPE THHN/THWN, 600 VOLT, SIZES AS INDICATED, #12 AWG MINIMUM.
2. #10 AWG AND SMALLER CONDUCTORS SHALL BE SOLID AND #8 AWG AND LARGER CONDUCTORS SHALL BE STRANDED.
3. SOLDERLESS, PRESSURE–TYPE CONNECTORS CONSTRUCTED OF HIGH–STRENGTH, NON–CORRODIBLE, TIN–PLATED COPPER DESIGNED TO FURNISH HIGH–PULLOUT STRENGTH AND HIGH CONDUCTIVITY JOINTS SHALL BE USED.
4. SUPPORT GRIPS SHALL BE SINGLE WEAVE, CLOSED MESH, HIGH–GRADE, NON–MAGNETIC, TIN–COATED BRONZE CAPABLE OF SUPPORTING TEN TIMES THE CABLE DEAD WEIGHT, HUBBELL KELLEMS OR APPROVED EQUAL.

C. DISCONNECT SWITCHES:

1. DISCONNECT SWITCHES SHALL BE HEAVY DUTY, DEAD–FRONT, QUICK–MAKE, QUICK–BREAK, EXTERNALLY OPERABLE, HANDLE LOCKABLE AND INTERLOCKED WITH COVER IN CLOSED POSITION, RATING AS INDICATED, UL LABELED FURNISHED IN NEMA 3R ENCLOSURE, SQUARE D CLASS 3110 OR APPROVED EQUAL.

D. SYSTEM GROUNDING:

1. GROUNDING CONDUCTOR SHALL BE SOLID TINNED BARE COPPER, SIZE AS INDICATED, EXCEPT ABOVE GROUND GROUNDING CONDUCTORS SHALL BE STRANDED INSULATED.
2. GROUND BUSSES SHALL BE GALVANIZED STEEL BARS OF RECTANGULAR CROSS SECTION.
3. CONNECTORS SHALL BE HIGH–CONDUCTIVITY, HEAVY DUTY, LISTED AND LABELED AS GROUNDING CONNECTORS FOR THE MATERIALS USED. USE TWO–HOLE COMPRESSION LUGS WITH HEAT SHRINK FOR MECHANICAL CONNECTIONS.
4. EXOTHERMIC WELDED CONNECTIONS SHALL BE PROVIDED IN KIT FORM AND SELECTED FOR THE SPECIFIC TYPES, SIZES, AND COMBINATIONS OF CONDUCTORS AND OTHER ITEMS TO BE CONNECTED.
5. GROUND RODS SHALL BE COPPER–CLAD STEEL WITH HIGH–STRENGTH STEEL CORE AND ELECTROLYTIC–GRADE COPPER OUTER SHEATH, MOLTEN WELDED TO CORE, 3/4" x 10'–0".

E. OTHER MATERIALS:

1. THE CONTRACTOR SHALL PROVIDE OTHER MATERIALS, THOUGH NOT SPECIFICALLY DESCRIBED, WHICH ARE REQUIRED FOR A COMPLETELY OPERATIONAL SYSTEM AND PROPER INSTALLATION OF THE WORK.

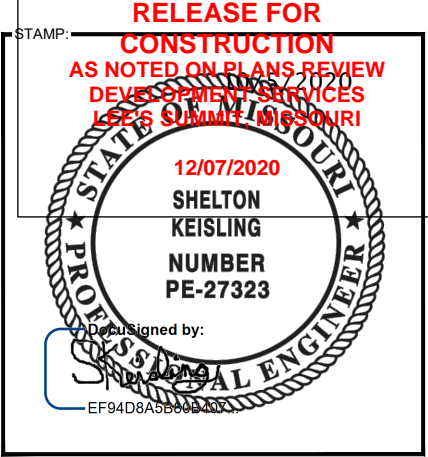

ENGINEERING LICENSE: STATE OF MISSOURI STATE CERTIFICATE OF AUTHORIZATION # EF-2791				
ENGINEER:	PE#:	DISCIPLINE:		
KMV KEVIN M. VANMAELE	21561	CIVIL	C	
REJ ROBERT E. JENSEN	28974	CIVIL	C	
SDK SHELTON D. KEISLING	E-27323	ELECTRICAL	E	
TMS TERRANCE M. SUPER	E-16521	ELECTRICAL	E	



DRAWING NOTICE:

THIS DRAWING HAS NOT BEEN PUBLISHED AND IS THE SOLE PROPERTY OF SSC, INC. AND IS LENT TO THE BORROWER FOR THEIR CONFIDENTIAL USE ONLY. AND IN CONSIDERATION OF THE LOAN OF THIS DRAWING, THE BORROWER PROMISES AND AGREES TO RETURN IT UPON REQUEST AND AGREES THAT IT WILL NOT BE REPRODUCED, COPIED, LENT OR OTHERWISE DISPOSED OF DIRECTLY OR INDIRECTLY, NOR USED FOR ANY PURPOSE OTHER THAN FOR WHICH IT IS FURNISHED.

SUBMITTALS:		DESCRIPTION	DATE	BY	REV
ISSUED FOR REVIEW			09/24/20	JDE	A
ISSUED FOR REVIEW			10/02/20	HRL	B
ISSUED FOR CONSTRUCTION			10/05/20	HRL	0

APPLICANT SITE NAME:

LEE'S SUMMIT FIRE STATION

APPLICANT SITE NUMBER:

A5C0028A

SITE ADDRESS:

209 S.E. DOUGLAS ST
LEES SUMMIT, MO 64063

SHEET DESCRIPTION:	SHEET #:
SPECIFICATIONS (2 OF 3)	SP-2.0

PART 3: EXECUTION

3.1 GENERAL:

- A. ALL MATERIALS AND EQUIPMENT SHALL BE INSTALLED IN STRICT ACCORDANCE WITH THE MANUFACTURER’S RECOMMENDATIONS.
- B. EQUIPMENT SHALL BE TIGHTLY COVERED AND PROTECTED AGAINST DIRT OR WATER, AND AGAINST CHEMICAL OR MECHANICAL INJURY DURING INSTALLATION AND CONSTRUCTION PERIODS.

3.2 LABOR AND WORKMANSHIP:

- A. ALL LABOR FOR THE INSTALLATION OF MATERIALS AND EQUIPMENT FURNISHED FOR THE ELECTRICAL SYSTEM SHALL BE DONE BY EXPERIENCED MECHANICS OF THE PROPER TRADES.
- B. ALL ELECTRICAL EQUIPMENT FURNISHED SHALL BE ADJUSTED, ALIGNED AND TESTED BY THE CONTRACTOR AS REQUIRED TO PRODUCE THE INTENDED PERFORMANCE.
- C. UPON COMPLETION OF THE WORK, THE CONTRACTOR SHALL THOROUGHLY CLEAN ALL EXPOSED EQUIPMENT, REMOVE ALL LABELS AND ANY DEBRIS, CRATING OR CARTONS AND LEAVE THE INSTALLATION FINISHED AND READY FOR OPERATION.

3.3 COORDINATION:

- A. THE CONTRACTOR SHALL COORDINATE THE INSTALLATION OF ELECTRICAL ITEMS WITH THE OWNER–FURNISHED EQUIPMENT DELIVERY SCHEDULE TO PREVENT UNNECESSARY DELAYS IN THE TOTAL WORK.

3.4 INSTALLATION:

- A. CONDUIT:
- ALL ELECTRICAL WIRING SHALL BE INSTALLED IN CONDUIT AS HEREIN SPECIFIED. NO CONDUIT OR TUBING OF LESS THAN 3/4” NOMINAL SIZE SHALL BE USED.
 - PROVIDE RGS CONDUIT FOR ALL EXPOSED, EXTERIOR CONDUIT.
 - PROVIDE SCHEDULE 40 PVC OR RGS CONDUIT BELOW GRADE, 1” MINIMUM, UNLESS NOTED OTHERWISE. ALL 90 DEGREE BENDS TO ABOVE GRADE SHALL BE RGS. MINIMUM BURIAL DEPTH SHALL BE 24” CLEAR TO TOP OF CONDUIT, UNLESS NOTED OTHERWISE.
 - USE GALVANIZED FLEXIBLE STEEL CONDUIT WHERE DIRECT CONNECTION IS NOT DESIRABLE FOR REASONS OF EQUIPMENT MOVEMENT, VIBRATION, OR FOR EASE OF MAINTENANCE. USE LIQUIDTIGHT, PVC COATED FLEXIBLE METAL CONDUIT FOR OUTDOOR APPLICATIONS.
 - INSTALL GALVANIZED FLEXIBLE STEEL CONDUIT AT ALL POINTS OF CONNECTION TO EQUIPMENT MOUNTED ON SUPPORTS TO ALLOW FOR EXPANSION AND CONTRACTION.
 - A RUN OF CONDUIT BETWEEN BOXES OR FITTINGS SHALL NOT CONTAIN MORE THAN THE EQUIVALENT OF FOUR QUARTER–BENDS INCLUDING THOSE BENDS LOCATED IMMEDIATELY AT THE BOX OR FITTING. THE RADIUS OF BENDS SHALL NEVER BE SHORTER THAN THAT OF THE CORRESPONDING TRADE ELBOW.
 - WHERE CONDUIT HAS TO BE CUT IN THE FIELD, IT SHALL BE CUT SQUARE WITH A PIPE CUTTER USING CUTTING KNIVES.
 - ALL CONDUITS SHALL BE SWABBED CLEAN BY PULLING AN APPROPRIATE SIZE MANDREL THROUGH THE CONDUIT BEFORE INSTALLATION OF WIRE OR CABLE. CLEAR ALL BLOCKAGES AND REMOVE BURRS, DIRT, AND DEBRIS.
 - INSTALL PULL STRINGS IN ALL EMPTY CONDUITS. IDENTIFY PULL STRINGS AT EACH END WITH ITS DESTINATION.
 - PROVIDE INSULATED GROUNDING BUSHINGS FOR ALL CONDUITS STUBBED INTO EQUIPMENT ENCLOSURES OR STUBBED OUT FOR FUTURE USE BY OTHERS.
 - CONTRACTOR IS RESPONSIBLE FOR PROTECTING ALL CONDUITS DURING CONSTRUCTION. TEMPORARY OPENINGS IN THE CONDUIT SYSTEM SHALL BE PLUGGED OR CAPPED TO PREVENT ENTRANCE OF MOISTURE OR FOREIGN MATTER. CONTRACTOR SHALL REPLACE ANY CONDUITS CONTAINING FOREIGN MATERIALS THAT CANNOT BE REMOVED.
 - INSTALL 2” ORANGE DETECTABLE TAPE 12” ABOVE ALL UNDERGROUND CONDUIT AND WIRE.
 - CONDUITS SHALL BE INSTALLED IN SUCH A MANNER AS TO INSURE AGAINST COLLECTION OF TRAPPED CONDENSATION.
- B. WIRE AND CABLE:
- ALL POWER WIRING SHALL BE COLOR CODED AS FOLLOWS:

DESCRIPTION	120/240V	208Y/120V	480Y/277V
PHASE A	BLACK	BLACK	BROWN
PHASE B	RED	RED	ORANGE
PHASE C		BLUE	YELLOW
NEUTRAL	WHITE	WHITE	GRAY
GROUND	GREEN	GREEN	GREEN

- SPLICES SHALL BE MADE ONLY AT OUTLETS, JUNCTION BOXES, OR ACCESSIBLE RACEWAYS WITH PRESSURE–TYPE CONNECTORS.
- PULLING LUBRICANTS SHALL BE SOAPSTONE POWDER, POWDERED TALC, OR A COMMERCIAL PULLING COMPOUND. NO SOAP SUDS, SOAP FLAKES, OIL, OR GREASE SHALL BE USED, AS THESE MAY BE HARMFUL TO CABLE INSULATION. CONTRACTOR SHALL USE NYLON OR HEMP ROPE FOR PULLING CABLE TO AVOID SCORING THE CONDUIT.
- CABLES SHALL BE NEATLY TRAINED, WITHOUT INTERLACING, AND BE OF SUFFICIENT LENGTH IN ALL BOXES, EQUIPMENT, ETC. TO PERMIT MAKING A NEAT ARRANGEMENT. CABLES SHALL BE SECURED IN A MANNER TO AVOID TENSION ON CONDUCTORS OR TERMINALS, AND SHALL BE PROTECTED FROM MECHANICAL INJURY AND FROM MOISTURE. SHARP BENDS OVER CONDUIT BUSHINGS ARE PROHIBITED. DAMAGED CABLES SHALL BE REMOVED AND REPLACED AT THE CONTRACTOR’S EXPENSE.

C. DISCONNECT SWITCHES:

- INSTALL DISCONNECT SWITCHES LEVEL AND PLUMB. CONNECT TO WIRING SYSTEM AND GROUND AS INDICATED.

D. GROUNDING:

- ALL METALLIC PARTS OF ELECTRICAL EQUIPMENT WHICH DO NOT CARRY CURRENT SHALL BE GROUNDED IN ACCORDANCE WITH THE REQUIREMENTS OF ARTICLE 250 OF THE NATIONAL ELECTRICAL CODE.
- PROVIDE ELECTRICAL GROUNDING AND BONDING SYSTEMS INDICATED WITH ASSEMBLY OF MATERIALS, INCLUDING GROUNDING ELECTRODES, BONDING JUMPERS AND ADDITIONAL ACCESSORIES AS REQUIRED FOR A COMPLETE INSTALLATION.
- ROUTE GROUNDING CONNECTIONS AND CONDUCTORS TO GROUND IN THE SHORTEST AND STRAIGHTEST PATHS POSSIBLE TO MINIMIZE TRANSIENT VOLTAGE RISES.
- TIGHTEN GROUNDING AND BONDING CONNECTORS, INCLUDING SCREWS AND BOLTS, IN ACCORDANCE WITH MANUFACTURER’S PUBLISHED TORQUE TIGHTENING VALUES FOR CONNECTORS AND BOLTS. WHERE MANUFACTURER’S TORQUING REQUIREMENTS ARE NOT AVAILABLE, TIGHTEN CONNECTIONS TO COMPLY WITH TIGHTENING TORQUE VALUES SPECIFIED IN UL 486A TO ASSURE PERMANENT AND EFFECTIVE GROUNDING.
- ALL UNDERGROUND GROUNDING CONNECTIONS SHALL BE MADE BY THE EXOTHERMIC WELD PROCESS AND INSTALLED IN ACCORDANCE WITH THE MANUFACTURER’S INSTRUCTIONS.
- ALL GROUND CONNECTIONS SHALL BE INSPECTED FOR TIGHTNESS. EXOTHERMIC–WELDED CONNECTIONS SHALL BE APPROVED BY THE CONSTRUCTION INSPECTOR BEFORE BEING PERMANENTLY CONCEALED.
- APPLY CORROSION–RESISTANT FINISH TO FIELD CONNECTIONS, AND PLACES WHERE FACTORY APPLIED PROTECTIVE COATINGS HAVE BEEN DESTROYED. USE COPPER–BASED “NO–OX” OR APPROVED EQUAL.
- A SEPARATE, CONTINUOUS, INSULATED EQUIPMENT GROUNDING CONDUCTOR SHALL BE INSTALLED IN ALL FEEDER AND BRANCH CIRCUITS
- BOND ALL INSULATED GROUNDING BUSHINGS WITH A BARE #6 AWG GROUNDING CONDUCTOR TO A GROUND BUS OR GROUNDING LUG IN ENCLOSURE.
- DIRECT BURIED GROUND CONDUCTORS SHALL BE INSTALLED AT A NOMINAL DEPTH OF 30” BELOW GRADE, UNLESS NOTED OTHERWISE.
- ALL GROUNDING CONDUCTORS EMBEDDED IN OR PENETRATING CONCRETE SHALL BE INSULATED OR INSTALLED IN PVC CONDUIT.
- INSTALL ELECTROLYTIC GROUNDING SYSTEM IN STRICT ACCORDANCE WITH MANUFACTURER’S INSTRUCTIONS. REMOVE SEALING TAPE FROM LEACHING AND BREATHER HOLES. INSTALL PROTECTIVE BOX FLUSH WITH GRADE.
- DRIVE GROUND RODS UNTIL TOPS ARE 30” BELOW FINAL GRADE.
- GROUNDING CONDUCTOR TO EQUIPMENT GROUND LUGS:
 - BOLTED TO EQUIPMENT HOUSING WITH STAINLESS STEEL BOLTS AND LOCK WASHERS.
 - ALL EQUIPMENT TO BE GROUNDED SHALL BE FREE OF PAINT OR ANY OTHER MATERIAL COVERING BARE METAL AT THE POINT OF CONNECTION.

3.5 ACCEPTANCE TESTING:

- A. PROVIDE PERSONNEL AND EQUIPMENT, MAKE REQUIRED TESTS, AND SUBMIT TEST REPORTS UPON COMPLETION OF TESTS.
- B. WHEN MATERIAL AND/OR WORKMANSHIP IS FOUND NOT TO COMPLY WITH THE SPECIFIED REQUIREMENTS, THE NONCOMPLYING ITEMS SHALL BE REMOVED FROM THE JOBSITE AND REPLACED WITH ITEMS COMPLYING WITH THE SPECIFIED REQUIREMENTS PROMPTLY AFTER RECEIPT OF NOTICE OF SUCH NON–COMPLIANCE.

C. TEST PROCEDURES:

- ALL FEEDERS SHALL HAVE THEIR INSULATION TESTED AFTER INSTALLATION, BUT BEFORE CONNECTION TO DEVICES. THE CONDUCTORS SHALL TEST FREE FROM SHORT CIRCUITS AND GROUNDS. TESTING SHALL BE FOR ONE MINUTE USING 1000V DC. INVESTIGATE ANY VALUES LESS THAN 50 MEGAOHMS.
- PRIOR TO ENERGIZING CIRCUITRY, TEST WIRING DEVICES FOR ELECTRICAL CONTINUITY AND PROPER POLARITY CONNECTIONS.
- MEASURE AND RECORD VOLTAGES BETWEEN PHASES AND BETWEEN PHASE WIRES AND NEUTRALS. SUBMIT A REPORT OF MAXIMUM AND MINIMUM VOLTAGES.
- PERFORM GROUND TEST TO MEASURE GROUND RESISTANCE OF GROUNDING SYSTEM USING THE IEEE STANDARD 3–POINT “FALL–OF–POTENTIAL” METHOD. PROVIDE PLOTTED TEST VALUES & LOCATION SKETCH. NOTIFY THE ENGINEER IMMEDIATELY IF MEASURED VALUE IS OVER 5 OHMS.

END OF SECTION

END OF SPECIFICATION

STAMP:

RELEASE FOR CONSTRUCTION AS NOTED ON PLANS REVIEW DEVELOPMENT SERVICES LEE'S SUMMIT, MISSOURI

12/07/2020

SHELTON KEISLING

NUMBER PE-27323

Designed by: SHELTON KEISLING

EF94D8A5B009400

ENGINEERING LICENSE:				
STATE OF MISSOURI				
STATE CERTIFICATE OF AUTHORIZATION # EF-2791				
ENGINEER:	PE#:	DISCIPLINE:		
KMV KEVIN M. VANMAELE	21561	CIVIL		C
REJ ROBERT E. JENSEN	28974	CIVIL		E
SDK SHELTON D. KEISLING	E-27323	ELECTRICAL		
TMS TERRANCE M. SUPER	E-16621	ELECTRICAL		

PLANS PREPARED FOR:



PLANS PREPARED BY:



DRAWING NOTICE:

THIS DRAWING HAS NOT BEEN PUBLISHED AND IS THE SOLE PROPERTY OF SSC, INC. AND IS LENT TO THE BORROWER FOR THEIR CONFIDENTIAL USE ONLY, AND IN CONSIDERATION OF THE LOAN OF THIS DRAWING, THE BORROWER PROMISES AND AGREES TO RETURN IT UPON REQUEST AND AGREES THAT IT WILL NOT BE REPRODUCED, COPIED, LENT OR OTHERWISE DISPOSED OF DIRECTLY OR INDIRECTLY, NOR USED FOR ANY PURPOSE OTHER THAN FOR WHICH IT IS FURNISHED.

SUBMITTALS:	DESCRIPTION	DATE	BY	REV
	ISSUED FOR REVIEW	09/24/20	JDE	A
	ISSUED FOR REVIEW	10/02/20	HRL	B
	ISSUED FOR CONSTRUCTION	10/05/20	HRL	0

APPLICANT SITE NAME:

LEE'S SUMMIT FIRE STATION

APPLICANT SITE NUMBER:

A5C0028A

SITE ADDRESS:

209 S.E. DOUGLAS ST
LEES SUMMIT, MO 64063

SHEET DESCRIPTION:	SHEET #:
SPECIFICATIONS (3 OF 3)	SP-2.1